

2013 Journal

Arkansas Annual Conference 2013



Discerning-Discipling-Daring



THE ARKANSAS CONFERENCE

The United Methodist Church

Making Disciples of Jesus Christ

WWW.ARUMC.ORG

OFFICIAL JOURNAL

THE ARKANSAS CONFERENCE THE UNITED METHODIST CHURCH

ELEVENTH SESSION OF THE ARKANSAS CONFERENCE
METHODISM'S ONE HUNDRED AND SEVENTY-SEVENTH CONFERENCE IN ARKANSAS

Sunday - Wednesday, June 9-12, 2013

HELD AT

THE STATE HOUSE CONVENTION CENTER, LITTLE ROCK, ARKANSAS

BISHOP GARY E. MUELLER

Executive Assistant to the Bishop: Rose Kuonen

Director of Ministries and Assistant to the Bishop: Philip L. Hathcock

† SECRETARIAL STAFF †

Worship Coordinator: Jeanne Williams • *Ticket Table:* Margaret Taverner

Minutes Typist: Margaret Taverner • *Minutes Editor:* Jeff Hampton

Photocopy Service: Marcia Crossman • *Photography:* Amy Forbus • *Daily Digest Editor:* Paul Strang

Staff Assistant: Nicky Garrison

Facility & Stage Manager: Mike Meeks

Video & Powerpoint: Butch Renfroe • *Audio & Lighting:* MP Productions

Display Space: Rod Hocott • *Child Nursery:* Pam Snider • *Registration Bags:* Marcia Dunbar

Registrar: Fonda Kirkman • *Late Registration:* Becky Neighbors

Registration Staff: District Administrators & Volunteers from the UMCs of Little Rock

† FLOOR TELLERS †

Head Floor Teller: Tammy Garrison

Central: Barbara Douglas, Pamela Thompson

Northwest: Daniel Thueson, Fran Thueson • *Northeast:* Glen Busby, Carla Thompson

Southeast: Ryan Spurlock, Michael Smith • *Southwest:* Terry Chapman, Carol Dickinson

Pre-Publication Price \$25^{.00}

Post-Conference Session Price \$40^{.00}

ARKANSAS CONFERENCE 2013 JOURNAL

ARKANSAS CONFERENCE OFFICE

800 Daisy Bates Drive, Little Rock, AR 72202-3770
Toll Free: 1-877-646-1816 • Office: 501-324-8000 • Fax: 501-324-8018

Bishop - Gary E. Mueller

Executive Assistant to the Bishop - Rose Kuonen
Executive Administrative Assistant, Board of Ordained Ministry - Nancy Meredith
Conference Secretary - Robert O. "Bob" Crossman
Administrative Assistant and Receptionist - Che Dolan

CENTER FOR CONNECTIONAL MINISTRIES

Executive Director of Missions and Ministry - Mackey Yokem
Children's Ministries - Karen Swales † Youth Ministries - Michelle Moore
Ethnic Ministries - Maxine Allen † Volunteers in Mission - Byron Mann
New Church Development - Bob Crossman

CENTER FOR CLERGY AND LAITY EXCELLENCE IN LEADERSHIP

Director - Kurt Boggan
Associate Director, Laity - John Crawford † Associate Director, Clergy - Candace Barron
Circuit Elders † Congregational Coaches

HOLINESS OF HEART AND LIFE NETWORK

Lead Facilitator - Sandy Watson † Wesley Scholar - Andrew Thompson

CENTER FOR TECHNOLOGY

Director - Mark Epperson
Marketing & Training - Martha Taylor † Communications Technologies Specialist - Butch Renfroe
AUM Newspaper Editor - Amy Forbus † Tier I Support & Help Desk Specialist - Palmer Lee
Tier II Support & Application Development Specialist - Stephen Gideon

OFFICE OF ADMINISTRATIVE SERVICES

Treasurer - J. Todd Burris † Assistant Treasurer - Diane Denham
Benefits Officer, Pension & Insurance - Mona Williams † Assistant Benefits Officer - Wendy Brunson-Daniels
Lead Administrative Assistant - Melissa Sanders † Church Relations Liaison - Cathy Hughes

APPOINTIVE CABINET - DISTRICT SUPERINTENDENTS

Central District, Dede Roberts, 2 Country Club Circle, Box 1, Suite 101, Maumelle, AR 72113, 501-851-1433 (O) 501-428-4062 (H)
Northeast District, Susan Ledbetter, PO Box 2415, Batesville, AR 72503, 870-793-5247 (O) 870-209-0318 (H)
Northeast District - Satellite, PO Box 1765, Jonesboro, AR 72403, 870-268-4012 (O)
Northwest District, Bud Reeves, 4010 Grand Avenue, Fort Smith, AR 72904, 479-783-0385 (O) 501-681-5657 (H)
Southeast District, Mark Norman, PO Box 6607, Pine Bluff, AR 71611-6607, 870-367-3365 (O) 501-303-0600 (H)
Southwest District, Mike Morey, 904 Caddo Street, Arkadelphia, AR 71923, 870-230-1118 (O) 501-204-2988 (H)
Southwest District - Satellite, 101 N. Washington, Magnolia, AR 71753, 870-234-2907 (O)

Arkansas Conference Archives, 501-450-1370

Arkansas United Methodist Newspaper, 501-324-8037

Bear Creek Camp Office, 870-295-3094

Camp Aldersgate, 501-225-1444

Camp Tanako Office, 501-262-2600

Cokesbury Book Store, 800-409-5346

Hendrix College, 800-277-9017

Methodist Healthcare, Memphis, 901-516-0791

Methodist Nursing Home & Village, 479-452-1611

Methodist Family Health, 501-661-0720

Mount Eagle Retreat Center Office, 501-723-4580

Mount Sequoyah Retreat Center, 800-760-8126

Philander Smith College, 501-375-9845

Shoal Creek Camp Office, 479-783-0385

South Central Jurisdiction, 405-202-9846

United Methodist Behavioral Hospital, 501-803-3388

United Methodist Foundation of Ark., 501-664-8632

United Methodist Children's Home, 501-661-0720

Wayland Spring Camp Office, 870-869-0011

Info Serv & Address Line - infoserv@umcom.org

Curric-u-phone 800-251-8591

Discipleship Resources 800-685-4370

A. OFFICERS & PHOTO ALBUM A.

B. COMMITTEES, ADDRESSES

C. DAILY PROCEEDINGS “Minutes”

D. BUSINESS “Disciplinary Questions”

E. APPOINTMENTS

F. REPORTS

G. DISTRICT ANNUAL REPORTS

H. MEMOIRS

I. ROLL IN HEAVEN

J. HISTORICAL

K. AUDIT, STRUCTURE, RULES

L. PASTORAL RECORD

M. STATISTICAL TABLES

N. INDEX

TABLE OF CONTENTS (J606.3)

A. OFFICERS OF THE ANNUAL CONFERENCE	
Frequently Used Addresses and Phone Numbers	2
Photo Album of This Year's Conference	10 to 33
Conference Officers	34
Conference Ministry Staff.....	34
District Superintendents	34
B. BOARDS, COMMISSIONS, COMMITTEES, ROLLS OF CONFERENCE MEMBERS	
Index of Committees	
Administrative Review Committee.....	35
Adult, Singles, Family	
and Older Adult Ministries, Conference Council on	35
Archives and History, Commission on	36
Cabinet, Appointive	36
Cabinet, Extended	37
Chancellor, Conference.....	37
Children's Ministries, Coordinator of.....	38
Church and Society, Conference Board of.....	38
Communications, Commission on	38
Conference Session Planning Committee	39
Discipleship, Board of	39
Episcopacy Committee	40
Episcopal Residence Committee.....	41
Equitable Compensation, Commission on	41
Ethnic and Language Concerns, Committee on.....	42
Executive Team	42
Finance and Administration, Council on	43
Global Ministries, Board of	44
Global Ministries, Conference Secretary of.....	44
Higher Education and Campus Ministry, Board of.....	45
Incapacity, Joint Committee on.....	46
Laity, Board of	46
Lay Leader of the Conference.....	47
Nominating Committee, Conference	47
Ordained Ministry, Board of	48
Outdoor Ministries	49
Pension and Health Benefits, Board of	50
Religion and Race, Conference Commission on	51
Review and Research, Committee on	51
Secretary of the Conference.....	52
Statistician and Treasurer of the Conference	52
Status and Role of Women, Commission on.....	52
Trustees, Conference Board of.....	52
United Methodist Women	53
United Methodist Men	54
United Methodist Youth	54
Young Adult Ministries. Conference Council on	54
Youth Ministries, Conference Council on.....	55

List of Boards and Committee Memberships
with Addresses and Phone Numbers

ARKANSAS CONFERENCE 2013 JOURNAL

List of Boards and Committee Memberships with Addresses and Phone Numbers

DISTRICT STRUCTURE - *names addresses of committee members*

Central District	56
Northeast District	60
Northwest District	62
Southeast District	64
Southwest District	66

INSTITUTIONAL BOARDS/DIRECTORS -

Camp Aldersgate, Little Rock	69
Camp Tanako	69
Hendrix College, Conway	69
Lydia Patterson, El Paso, Texas	70
Methodist Le Bonheur Healthcare, Memphis	70
Methodist Village / Methodist Nursing Home	70
Methodist Family Health (<i>Methodist Children's Home, Methodist Behavioral Hospital</i>)	70
Mount Eagle Retreat Center	71
Mt. Sequoyah Conference and Retreat Center, Fayetteville	71
Ozark Mission Project	72
Philander Smith College, Little Rock	72
United Methodist Foundation	73
Wesley Foundations	74
Arkansas State University	74
Arkansas Tech University	74
Henderson State University, Ouachita Baptist University	75
Southern Arkansas University	75
University of Arkansas at Fayetteville	75
University of Arkansas at Little Rock	76
University of Arkansas at Monticello	76
University of Arkansas at Pine Bluff	76
University of Central Arkansas	77
General & Jurisdictional Delegation (2012-2016)	78

AREA DIRECTORY OF CLERGY, DIACONAL MINISTERS, AND LAY MEMBERS

Clergy, Diaconal Ministers, and Church Directory	79 to 134
Lay Members of Annual Conference (§32)	135 to 152

C. DAILY PROCEEDINGS "*Minutes*"

Agenda of This Year's Conference	153
Clergy Session	(see section D of this Journal)
Regular Session of the Conference, Daily Proceedings	162 to 177
Daily Digests (<i>Tuesday Morning, Wednesday Morning, Wednesday Afternoon</i>)	178 to 180

D. BUSINESS OF THE ANNUAL CONFERENCE REPORT ("*Disciplinary Questions*")

Part I, II, III, IV, V (<i>Questions 1 - 85</i>)	181 to 212
--	------------

E. APPOINTMENTS

Appointments to Local Churches & Beyond the Local Church	213
Abbreviations	248

F. REPORTS, BUDGETS

STATE OF THE CHURCH ADDRESSES:

Bishop & Laity Address	249
Celebrating the District Churches of the Year	254
Celebrating the Conference Churches of the Year	255
Vision, Mission, Core Measures, Act 2 Congregations & Connection	256

ACTION REPORTS and BUDGETS:

Reports

Council on Finance & Administration, and Budgets	259
Apportionment Formula Study Report	270
Board of Ordained Ministry	272
Board of Pensions and Health Benefits.....	281
Pension Benefits	302
Equitable Compensation Commission	309
Salary Arrearage Policy	314
Items "Laid on the Table"	
Human Sexuality Task Force	315
Sample Safe Sanctuary Policy	316
Structure Changes	320
Standing Rule Changes	323
Constitutional Amendments	324
Resolutions	326
Trustees	327

CONSENT CALENDAR REPORTS:

CONFERENCE MINISTRIES, BOARDS AND AGENCIES

Reports

Advocate for the Poor	328
Appointive Cabinet	328
Archives and History	329
Center for Clergy & Lay Excellence in Leadership.....	331
Center for Technology	333
Children's Ministries, Conference Council.....	334
Christian Unity & Interreligious Concerns	335
Crossing Jordan Movement Academy	335
Ethnic Local Church Concerns Committee	336
Global Ministries Board.....	337
Higher Education and Campus Ministry.....	338
Holiness of Heart and Life, Network of Discipleship and Mission	341
Hunger Task Force	342
Imagine Ministry Team: Vision, Mission, Core Measures	342
Lay Servant Ministry	344
Leadership Table	345
New Church Starts	346
Religion and Race	349
Role and Status of Women Commission.....	350
United Methodist Women	350
United Methodist Youth Council	351

INSTITUTIONAL REPORTS:

Institutional Reports

Africa University Progress Report.....	352
Aldersgate Camp, Little Rock.....	353
Boston University	354
Candler School of Theology, Emory University, Atlanta, Georgia.....	355
Drew University, Madison, New Jersey	356
Gammon Theological Seminary	358
Higher Education & Ministry, General Board	359
Hendrix College, Conway	360
Lydia Patterson Institute, El Paso, Texas	362
Memphis Theological Seminary	363
Methodist Family Health, Little Rock	
United Methodist Children's Home, and Methodist Behavioral Hospital,	

ARKANSAS CONFERENCE 2013 JOURNAL

Institutional Reports

and Methodist Family Health Foundation.....	364
Methodist Le Bonheur Healthcare, Memphis	367
Methodist Village & Nursing Home, Ft. Smith	373
Mount Eagle Retreat Center, Clinton.....	375
Mount Sequoyah Conference & Retreat Center, Fayetteville.....	377
Ozark Mission Project.....	378
Perkins School of Theology, SMU, Dallas	379
Philander Smith College, Little Rock	380
Saint Paul School of Theology, Kansas City	381
Southern Methodist University, Dallas	382
Tanako, Camp, Hot Springs	383
United Methodist Foundation	384
United Theological Seminary, Dayton, Ohio.....	386

G. DISTRICT ANNUAL REPORTS	387
---	------------

H. MEMOIRS	395
-------------------------	------------

I. ROLL IN HEAVEN -<i>list of deceased Arkansas clergy</i>	413
---	------------

J. HISTORICAL	
Presidents of Hendrix College, 1887 - 2013	415
Churches of the Central District	416
Interesting Dates in Arkansas Methodism	425

K. MISCELLANEOUS / STRUCTURE TABLE OF CONTENTS

Audit	435
-------------	-----

The Arkansas Conference Chart	442
--	------------

Overview	443
Mission	444
Executive Team	444
Extended Cabinet	444
Appointive Cabinet	445
Leadership Table	445
Discipleship, Board of	445
Laity, Board of	446
Lay Leader, Conference	446
Ordained Ministry, Board of	447
Episcopacy Committee	447
Episcopal Residence Committee.....	448
Nominating Committee, Conference	448
Outdoor Ministries	449
Higher Education and Campus Ministry, Board of	449
Global Ministries, Board of	450
Global Ministries, Conference Secretary of.....	451
Church and Society, Conference Board of.....	451
Religion and Race, Conference Commission on	451
Status and Role of Women, Commission on.....	452
Ethnic and Language Concerns, Committee on.....	452
United Methodist Women	453
United Methodist Men	453
Children's Ministries, Coordinator of	454

Structure of Conference Boards and Committees

ARKANSAS CONFERENCE 2013 JOURNAL

Structure Details for Conference Teams, Boards and Committees

Youth Ministries, Conference Council on.....	454
Young Adult Ministries, Conference Council on.....	454
Adult, Singles, Family and Older Adult Ministries	455
Finance and Administration, Council on	455
Treasurer, Conference	455
Statistician, Conference	456
Secretary, Conference	456
Chancellor, Conference	456
Trustees, Conference Board of.....	456
Pension and Health Benefits, Board of	457
Conference Session Planning Committee	458
Archives and History, Commission on	458
Communications, Commission on	459
Review and Research, Committee on	459
Equitable Compensation, Commission on	459
Incapacity, Joint Committee on.....	460
Administrative Review Committee.....	461

District Structure - CONFERENCE STRUCTURE

District Leadership Team	462
District Conference	462
District Nominating Committee.....	462
District Lay Leader	463
District Board of Trustees	463
District Board of Church Location and Building.....	463
District Committee on Lay Servant Ministries	464
District Committee on District Superintendency	464
District Committee on Ordained Ministry	464

STANDING RULES465

POLICY STATEMENTS.....470

Parsonage Standards	470
Misconduct of a Sexual Nature.....	474
Sample Safe Sanctuary Policy and Procedure	476
Vacation Policy for Appointed Personnel	480
Standards for Camping & Retreat Centers.....	481
Salary Arrearage Policy	481

L. PASTOR/CLERGY/DIACONAL MINISTER PHOTO ALBUM.....	483 to 562
<i>This information is not the "official service record." The official records for pension concerns are kept by the General Board of Pensions.</i>	
M. STATISTICAL TABLES	563 to 650
N. INDEX.....	653



ARKANSAS CONFERENCE 2013 JOURNAL



Bishop Gary Mueller offers words of welcome at the Sunday night opening worship service for the 2013 Annual Conference.



Bishop Gary Mueller offers closing words following the reading of appointments.



Kirsten Palmer and Grace Pair formally introduce Bishop Gary Mueller. Palmer and Pair both were baptized a decade ago at the first annual Arkansas Conference, which marked the union of the Little Rock and North Arkansas Conferences, and they returned to celebrate the Conference's 10th anniversary.

A

PHOTO ALBUM

A



Asa Whitaker and the Rev. Rodney Steele of the Conference Episcopacy Committee led the members of the Annual Conference in an official welcome for Wink Mueller, wife of Bishop Gary Mueller.



Before the service of ordination and commissioning, Bishop Mueller stops for a photo with other bishops and ecumenical leaders who will participate in the laying on of hands.



The 2013-2014 Cabinet

The 2013-14 appointive cabinet of the Arkansas Conference. Front row, from left: the Rev. Mackey Yokem, Executive Director of Mission & Ministry; the Rev. Mike Morey, Southwest District Superintendent; and the Rev. Dr. William O. "Bud" Reeves, Northwest District Superintendent. Back row: the Rev. Mark Norman, Southeast District Superintendent; the Rev. Susan Ledbetter, Northeast District Superintendent; Bishop Gary Mueller; the Rev. Dede Roberts, Central District Superintendent; and the Rev. Dr. Kurt Boggan, Director, Center for Clergy and Laity Excellence in Leadership.



The Rev. Lu Harding, left, a deacon in full connection, assists Bishop Gary Mueller in the service of Holy Communion.



Clergy ordained as elders in full connection at the 2013 Annual Conference.
Front row, from left: Robert Cloninger II, Terry Chapman, Robert Lyons. Back row, from left:
Natasha Murray-Norman, Mike Smith, Bishop Gary Mueller, Ben Crismon, Lee Myane.



The Rev. Ben Crismon is ordained as an elder in full connection.



Provisional clergy commissioned at the 2013 Annual Conference. Front row, from left: Naomi Rogers, Soniyah "Sonni" Blue, Michelle Morris, Samantha Meadors, Nan Nelson, Jessie Waddell. Back row, from left: Mark Cloninger, Michael Utley, Wayne Baldwin, Chase Green, Bishop Gary Mueller, Andrew Kjorlaug, Daniel Thueson, Jacob Lynn, Paul Atkins.



Bishop Gary Mueller commissions Samantha Meadors for ministry.



Bishop Gary Mueller commissions Soniyah "Sonna" Blue for ministry.



Conference lay leader Karon Mann gives the welcome at the Laity Session. Also pictured are Board of Laity members Charles Long, Jimmie Boyd, John Crawford, Jim Kimzey, Sandy Watson, and Bruce Vick.



Bishop Gary Mueller confers with Nancy Meredith, secretary for the Board of Ordained Ministry (BOM), and the Rev. Stephen Coburn, chair of the BOM, before the Clergy Session convenes.



2013 Retiring Clergy and Spouses

At the retired clergy luncheon, a portion of the clergy retiring in 2013 stop for a group portrait with their spouses.

Our 2013 Retiring Clergy

Representing 607 years of service pension years.
"Well done, good and faithful servant!" Matthew 25:23



Kay B. Burton
13.50 years of service
Full Member



Judy Wilson Clark
24 years of service
Full Member



James Edward Conn
17 years of service
Full Time Local Pastor



John David Darnall
37 years of service
Full Member



Kaye Hammett Evans
27 years of service
Full Member

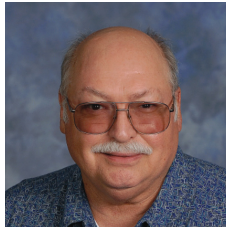

William "Bill" Ferguson
11 years of service
Part Time Local Pastor



Micheal S. Fikes
8.75 years of service
Part Time Local Pastor



Marion E. Fleming
38 years of service
Full Member



James J. Fort
21 years of service
Associate Member



Jackie Ann Gregory
17 years of service
Associate Member



Ella M. Harris
16.25 years of service
Part Time Local Pastor



Philip L. Hathcock
41 years of service
Full Member



John Anthony Holifield
45 years of service
Full Member



Susan "Sue" D. May Howe
9 years of service
Full Member



Donnie Vincent Huie
6.5 years of service
Full Deacon



Everett P. Isom
32 years of service
Full Member

A

PHOTO ALBUM

Our 2013 Retiring Clergy

Representing 607 years of service pension years.
"Well done, good and faithful servant!" Matthew 25:23

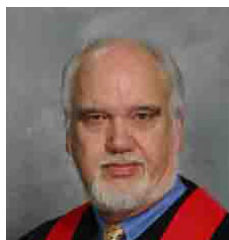

Carroll D. Jackson
43 years of service
Full Member



John Howe Kidwell
18.75 years of service
Part Time Local Pastor



Barbara G. Lewis
18 years of service
Part Time Local Pastor



Jerry Lumpkin, Sr.
3.75 years of service
Part Time Local Pastor



Bobby J. McMillon
12 years of service
Part Time Local Pastor



Richard D. McKinnie
28 years of service
Full Member



Andy L. Newbill
9.5 years of service
Part Time Local Pastor

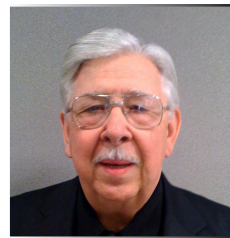

Charles A. Perry
3 years of service
Part Time Local Pastor



Bobby W. Sanders
8 years of service
Part Time Local Pastor



John Roy Soward
28.75 years of service
Full Member



Jimmy Keith Teeter
40 years of service
Full Member



Marilyn F. Webb
30 years of service
Full Member

Representing 607 years of service pension years.
"Well done, good and faithful servant!" Matthew 25:23



The Rev. Tony Holifield, who retired at Annual Conference, carries out the symbolic Passing of the Mantle to a newly ordained clergyperson, the Rev. Natasha Murray-Norman, as Bishop Gary Mueller looks on.



The Rev. John Wilcher, left, congratulates Kathy and the Rev. James Fort as James moves to retired clergy status with the Arkansas Conference.

A

PHOTO ALBUM

A



The Rev. Dr. Billy Abraham, Albert Cook Outler Professor of Theology and Wesley Studies at Perkins School of Theology, Southern Methodist University, offers a prayer before preaching.



The Rev. Dr. Alyce McKenzie, Le Van Professor of Preaching and Worship and Altshuler Distinguished Teaching Professor at SMU's Perkins School of Theology, preached at opening worship of the 2013 Arkansas Annual Conference.



The Rev. Dr. Grace Imathiu of Community United Methodist Church in Naperville, Ill. was among the guest preachers for the 2013 Arkansas Annual Conference.



Bishop Thomas Bickerton, one of the guest preachers at Annual Conference, called United Methodists in Arkansas to get on our knees, ask what God's dream is, and work to make it a reality.



Caitlyn Hendrickson, president of the Conference Council on Youth Ministries, gives the United Methodist Youth report on Monday morning of Annual Conference.

A

PHOTO ALBUM

A

Special guest John Wesley, the founder of Methodism, stopped by for Monday night worship. He is pictured here with guest preacher the Rev. Dr. Billy Abraham of Perkins School of Theology, and Bishop Gary Mueller.



Bishop Mueller explains that he was ordained by a bishop who came on the scene just a little later than Bishops Asbury and Coke.

PHOTO ALBUM

John Wesley reads the Scripture for the Monday night worship service, "John and Jazz: Celebrating the People Called Methodists."





Denman Evangelism Clergy Award

The Rev. Wes Hilliard
receives the 2013
Harry Denman
Evangelism Clergy
Award.

Denman Evangelism Laity Award

Jennifer White
accepts the Harry
Denman Evangelism
Laity Award,
presented by the
Rev. Carlton Cross.



Denman Evangelism Youth Award

Brooke Hobbs was
the recipient of the
2013 Harry Denman
Evangelism Youth
Award.

A

PHOTO ALBUM

Service Award

Retired Bishop Kenneth Hicks, left, received the 2013 Lucy Foster Service Award for dedication in promoting social justice. The award, given by the Arkansas Chapter of the Methodist Federation for Social Action, was presented by Kyle Forehand, grandson of the late Mrs. Foster, during the Board of Church and Society breakfast.



Barnabas Award

The Rev. Phil Hathcock received the 2013 Jim Beal Barnabas Award. The award is presented annually to a person, lay or clergy, known to have "a heart for pastors." He is pictured here with his wife, Gwen, and Bishop Gary Mueller, who presented the award.



Defender of the Faith Award

Karen Millar, right, receives the Defender of the Faith Award from Carolyn Elias. The award is presented by the Confessing Movement of Arkansas at their annual breakfast.





The 2013 Negail Riley Award

Front row, from left: retired Bishop Bennie Warner, Leon Adams, Deborah Bell, and Dr. Edna Johnson. Back row: the Rev. Maxine Allen, Marsha Johnson, and Betty Johnson. The Johnson sisters accepted the award given posthumously to their mother, Ruth M. Johnson.



Bishop Mueller participates in the special offering for Imagine No Malaria that followed Bishop Thomas Bickerton's sermon.

A



Youth and children played various percussion instruments as part of the opening worship service for Annual Conference.



The house band for the 2013 Annual Conference leads worship on Monday morning.

PHOTO ALBUM



The Rev. Helen Stegall delivers the monitoring report on behalf of the Commission on the Status and Role of Women.



Judy Jacobs gives the United Methodist Women report at Annual Conference.



Sandy Watson, lead facilitator for the Network of Discipleship and Mission, gives an overview of the network to lay members of Annual Conference.

A



Spouses of clergy gathered Sunday afternoon at First UMC Little Rock for the Partners in Ministry reception.

Photo by Stephen Gideon



Kay Kotan of St. Louis, Mo., leads an afternoon workshop on lay leadership.



The Rev. Craig Finnestad of The Water's Edge UMC in Omaha, Nebraska leads a workshop on small group ministries.

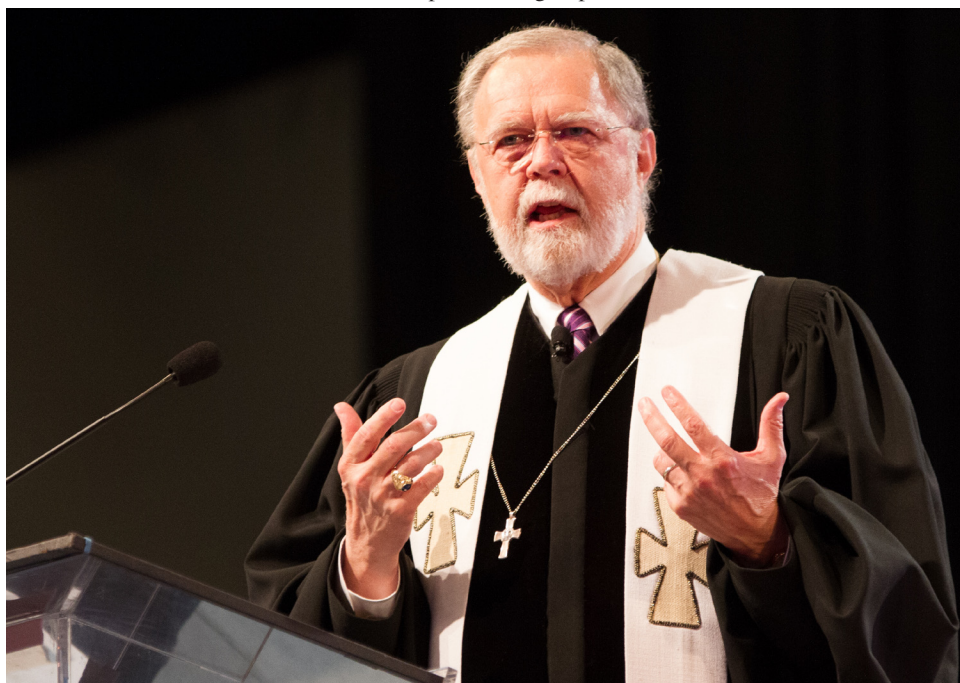

The Rev. Phil Hathcock speaks at the memorial service for clergy and clergy spouses who have died in the past year.

A

A



Danita Waller-Paige sings Duke Ellington's "Come Sunday" as part of the worship service "John and Jazz: Celebrating the People Called Methodists."



The Central High School Jazz Band, directed by Brice Evans, helped lead Monday night worship.

PHOTO ALBUM



At this year's Laity Dinner, lay members of Annual Conference and their guests fill their plates at the "ballpark buffet" line at Dickey-Stephens Park.



Newly ordained and having received the mantle from the previous generation, the Rev. Natasha Murray-Norman gives the benediction at the close of the June 11 service of ordination and commissioning.

A



Lay member Brenda Norwood of St. Paul UMC Maumelle speaks during an Annual Conference business session.



Dressed for the mission, Janice Mann delivers a report on Disaster Response ministries.

PHOTO ALBUM



Julie Hill, right, Cokesbury's new customer service representative for Arkansas, helps a customer with her purchases at the Cokesbury display.



Members of Annual Conference check in with their district administrators at the registration table.

A

PHOTO ALBUM

A. OFFICERS OF THE CONFERENCE ¶606.3.a)



President - Bishop Gary E. Mueller, 800 Daisy Bates Dr., Little Rock 72202-3770
Conference Secretary - Robert O. Crossman, 810 Scherman Oaks Circle, Conway, AR 72034
Statistician/Treasurer - J. Todd Burris, 800 Daisy Bates Dr., Little Rock 72202-3770
Conference Lay Leader - Karon Mann, 1806 Martha Dr., Little Rock 72212
Conference President, U.M. Youth - Caitlyn Hendrickson, 11 Palmetto Ct, Little Rock 72211
Conference President, U.M.Women - Judy Jacobs, 903 W. 14th St., Stuttgart 72160
Chancellor - Anthony A. (Tony) Hilliard, P.O. Box 8509, Pine Bluff, AR 71611
Associate Chancellor - Michelle Ator, 400 W. Capital Ave., Suite 2000, Little Rock, AR 72201-3522
Executive Assistant to the Bishop - Rose Kuonen
Executive Administrative Assistant, Board of Ordained Ministry - Nancy Meredith

Administrative Assistant and Receptionist - Che Dolan

CENTER FOR CONNECTIONAL MINISTRIES

Executive Director of Missions and Ministry - Mackey Yokem
Children's Ministries - Karen Swales † Youth Ministries - Michelle Moore
Ethnic Ministries - Maxine Allen † Volunteers in Mission - Byron Mann
New Church Development - Bob Crossman

CENTER FOR CLERGY AND LAITY EXCELLENCE IN LEADERSHIP

Director - Kurt Boggan
Associate Director, Laity - John Crawford † Associate Director, Clergy - Candace Barron
Circuit Elders † Congregational Coaches

HOLINESS OF HEART AND LIFE NETWORK

Lead Facilitator - Sandy Watson † Wesley Scholar - Andrew Thompson

CENTER FOR TECHNOLOGY

Director - Mark Epperson
Marketing & Training - Martha Taylor † Communications Technologies Specialist - Butch Renfro
AUM Newspaper Editor - Amy Forbus † Tier I Support & Help Desk Specialist - Palmer Lee
Tier II Support & Application Development Specialist - Stephen Gideon

OFFICE OF ADMINISTRATIVE SERVICES

Treasurer - J. Todd Burris † Assistant Treasurer - Diane Denham
Benefits Officer, Pension & Insurance - Mona Williams † Assistant Benefits Officer - Wendy Brunson-Daniels
Lead Administrative Assistant - Melissa Sanders † Church Relations Liaison - Cathy Hughes

APPOINTIVE CABINET - DISTRICT SUPERINTENDENTS

Central District, Dede Roberts, 2 Country Club Circle, Box 1, Suite 101, Maumelle, AR 72113, 501-851-1433 (O) 501-428-4062 (H)
Northeast District, Susan Ledbetter, PO Box 2415, Batesville, AR 72503, 870-793-5247 (O) 870-209-0318 (H)
Northeast District - Satellite, PO Box 1765, Jonesboro, AR 72403, 870-268-4012 (O)
Northwest District, Bud Reeves, 4010 Grand Avenue, Fort Smith, AR 72904, 479-783-0385 (O) 501-681-5657 (H)
Southeast District, Mark Norman, PO Box 6607, Pine Bluff, AR 71611-6607, 870-367-3365 (O) 501-303-0600 (H)
Southwest District, Mike Morey, 904 Caddo Street, Arkadelphia, AR 71923, 870-230-1118 (O) 501-204-2988 (H)
Southwest District - Satellite, 101 N. Washington, Magnolia, AR 71753, 870-234-2907 (O)

B. Boards, Councils & Commissions

TABLE OF CONTENTS IS FOUND ON PAGES 4 AND 5.

All ex-officio members shall have voice and vote, unless expressly denied in the text below.

Members of the Arkansas Annual Conference:

The Arkansas Conference Committee on Nominations is pleased to present to the Annual Conference the Nominations Report for 2013. With all the changes in the structure and downsizing of districts, the committee has had an extremely difficult task to accomplish. We have met as a committee several times, not to mention having at least 3 telephone conferences. The committee worked many hours to make sure we were nominating the best possible persons for the various boards, commissions and committees of the Annual Conference. We have tried to ensure that a broad representation of the Arkansas Conference will be serving in the coming year. On behalf of the committee, I want to express appreciation to all of those who have accepted nominations and are willing to take on leadership roles in the Annual Conference. Special thanks to Reverend Phil Hathcock, Director of Connectional Ministries for all his help and advice in completing this job. We also would like to thank Bishop Gary Mueller for meeting with us and playing a part in the committee's work.

Every effort has been made to have correct name spelling, addresses, phone numbers and where possible, e-mail addresses. Any corrections to the contact information may be sent to the Secretary of the Committee, Rev. Heath Williams at heath.williams@att.net or by calling 870-530-3302.

Respectfully submitted,
Beth Waldrup, Chairperson



ADMINISTRATIVE REVIEW COMMITTEE ¶ 636

The membership of the Administrative Review Committee shall be composed of three clergy in full connection and two alternates who are not members of the Cabinet or the Board of Ordained Ministry. The Committee shall be nominated by the Bishop and elected quadrennially by the executive session of clergy members in full connection.

Steve Copley, 5009 Candlewick Ln., N. Little Rock 72116 (501) 771-4828 (2007-2010, 2010-2014)

Candace Barron, 800 W. Daisy Bates Dr, Little Rock 72202, (501) 251-7492, barroncandace@aol.com (2012-2016)

Jimmy Mosby, 88 Dartmouth Dr., Little Rock 72204, (501) 960-4666, jimnymosby@yahoo.com (2012-2016)

Two alternates:

Ulysses Washington, 2000 N 45th Cir, Fort Smith 72904, (479) 719-1588, umwash@sbcglobal.net (2012-2016)

Jeff Warrick, 100 Gateway Dr, Cabot 72023, (501) 605-6327, pastorjeff@christumc-cabot.com (2012-2016)



ADULT, SINGLES, FAMILY, AND OLDER ADULT MINISTRIES, CONFERENCE COUNCIL ¶ 651

The membership of the Conference Council on Adult Ministries shall include a Coordinator of Adult Ministries, a coordinator of Singles Ministries, a Coordinator of Family Ministries, and a Coordinator of Older Adult Ministries. The coordinators shall be nominated by the Conference Nominating Committee and elected by the Annual Conference. The Coordinators may recruit at-large members as needed.

Chairperson:

Hammett Evans, 508 N Reynolds Rd, Bryant 72022, (501) 847-0226, brohammett@fumcbryant.org (2012-2016)

Adult Min. Coord.:

Carol Moore, 5813 W KingshighwayParagould 72450 (870) 200-1003, c.moore5471914@gmail.com (08-12; 12-16)

Family Ministries Coord.:

Carl Palmer, 6 West Dickson, Fayetteville 72701, (479) 790-0741 umpreach@centurytel.net (2010-2014)

Older Adult Ministries Coord.:

Martha Taylor, 1007 Gamble Rd, Little Rock 72211, (501) 733-0989, mtaylor@arumc.org (2012-2016)

Singles Ministries Coord.:

TBA

ARKANSAS CONFERENCE 2013 JOURNAL



ARCHIVES AND HISTORY, COMMISSION ¶ 641.1

The membership of the Commission on Archives and History shall be composed of a chairperson; one representative from each District; four at-large members to be nominated by the Conference Nominating Committee and elected by the Annual Conference; the chair and one member of the United Methodist Museum of Arkansas Committee, selected by the Museum Committee; and the chair and one member of the United Methodist Historical Society of Arkansas, selected by the Historical Society. The Archivist and any General or Jurisdictional Commission members within the bounds of the conference shall serve as ex-officio members.

Chairperson:

Helen Guenter, 315 Glenwood Dr, Monticello 71655, (870) 367-5982, guenter@uamont.edu (2011-2015)

Central:

Martha Sowell, 12400 Hunters Glen Blvd, #2, Little Rock 72211, (501) 224-9333, mars75@sbcglobal.net (12-16)

Northeast:

Sandra Garland, 409 Ashington Dr, Mt Home 72653, (870) 404-6138, Sandra.g.garland@gmail.com (12-16)

Northwest:

Amy White, PO Box 940, Alma 72921, (479) 632-4434, amywhite@msn.com (2011-2015)

Southeast:

Mary Jo Tucker, 118 N College St, Dumas 71639, (870) 382-4392 (2012-2016)

Southwest:

Dr. John Hall, 2805 Mockingbird Ln, Arkadelphia 71923, (870) 246-6538 (2011-2015)

At-Large:

Tyler Thompson, 5901 H St, Little Rock 72205, (501) 664-3788, tylersq@comcast.net (2010-2014)

Barbie James, 105 Sue Ann Dr, Forrest City 72335, (870) 630-6429, barbiejames@aol.com (2006-2010, 2010-2014)

Cynthia Blanchard, 202 E Shore Dr, Russellville 72802, (501) 968-6506 (2011-2015)

Marilyn Webb, PO Box 295, Dell 72426, (870) 564-2271, bootheelm@hotmail.com (2012-2016)

UM Museum of Arkansas Committee Chairperson:

Don Nolley, 15 Carrollton Ct, Little Rock 72211, (501) 835-6349, dcanolley@comcast.net (2012)

UM Museum of Arkansas Committee Member:

Ed Matthews, 50 Wingate Dr, Little Rock 72205, (501) 221-7660, edsrock@comcast.net (2012)

United Methodist Historical Society of Arkansas Chairperson:

Amanda Moore, PO Box 2680, Conway 72033, (501) 450-1302, moorea@hendrix.edu (2012)

United Methodist Historical Society of Arkansas Member:

TBA

Conference Archivists:

Marcia Crossman, 810 Scherman Oaks Circle, Conway 72034, (501) 327-3512, mcrossman@conwaycorp.net

Carole Teague, 125 Grapevine, Conway 72034, (501) 231-3877, carole.teague77@gmail.com



CABINET, APPOINTIVE ¶ 424

The membership of the Appointive Cabinet shall be determined by the presiding Bishop to address the missional needs of the Annual Conference.

Bishop Gary E. Mueller, 800 Daisy Bates Dr. Little Rock 72202 (501) 324-8019 bishop@arumc.org

Central: Dede Roberts, 2 Country Club Cir Ste 101, Maumelle 72113 (501)851-1433 droberts@arumc.org

Northeast: Susan Ledbetter, PO Box 2415, Batesville 72503 (870)793-5247, sledbetter@arumc.org

Northwest: Bud Reeves, 4010 Grand Ave., Ft. Smith 72903 (479)783-0385, breeves@arumc.org

Southeast: Mark Norman, 200 West 6th Ave Pine Bluff 71601 (870)367-3365, mark.norman@arumc.org

Southwest: Mike Morey, 904 Caddo St Arkadelphia 71923 (870)230-1118 mmorey@arumc.org

Executive Director of Mission and Ministry:

Mackey Yokem, 800 Daisy Bates Dr Little Rock, (501)324-8042, myokem@arumc.org

Names and addresses that have changed in the past twelve months are printed in **bold**.

ARKANSAS CONFERENCE 2013 JOURNAL

—†— CABINET, EXTENDED

The membership of the Extended Cabinet shall be determined by the presiding Bishop to address the missional needs of the Annual Conference

Bishop: Gary E. Mueller, 800 Daisy Bates Dr Little Rock 72202 (501)324-8019 bishop@arumc.org

Our Superintendents from each of the Districts:

Central: Dede Roberts, 2 Country Club Cir Ste 101, Maumelle 72113, (501)851-1433 droberts@arumc.org

Northeast: Susan Ledbetter, PO Box 2415 Batesville 72503, (870)793-5247, sledbetter@arumc.org

Northwest: Bud Reeves, 4010 Grand Ave Ft. Smith 72903 (479)783-0385, breeves@arumc.org

Southeast: Mark Norman, 200 West 6th Ave Pine Bluff 71601 (870)367-3365, mark.norman@arumc.org

Southwest: Mike Morey, 904 Caddo Street, Arkadelphia 71923 (870)230-1118 mmorey@arumc.org

Executive Director of Mission and Ministry:

Mackey Yokem, 800 Daisy Bates Dr Little Rock, (501)324-8042, myokem@arumc.org

Conference Treasurer:

Todd Burris, 800 Daisy Bates Dr Little Rock 72202 (501)324-8024 tburris@arumc.org

Dir. Center for Clergy and Lay Excellence:

Kurt Boggan, 800 Daisy Bates Dr Little Rock 72202 (501)324-8016, kboggan@arumc.org

Director Center Technology:

Mark Epperson, 800 Daisy Bates Dr Little Rock 72202 (501)324-8030 mepperson@arumc.org

Lead Facilitator Center for Holiness:

Sandy Watson, 21 Fairway Woods Circle Maumelle 72113 swatson@arumc.org

Conference Lay Leader:

Karon Mann, 1806 Martha Dr Little Rock 72212, (501)225-7971, kmann@arumc.org

Wesley Scholar: Andrew Thompson, 168 E Parkway S Memphis, TN 38104 (901) 334-5852, athompson@arumc.org

Chair Board of Ordained Ministry:

Stephen Coburn, 206 W Johnson Ave Springdale 72764 (479)751-4610 BOMChair@arumc.org

Registrar Board of Ordained Ministry:

J.J. Whitney, 1600 Washington Ave Conway 72032, (501)450-4590, registrar@arumc.org

Director, UM Foundation of Arkansas:

Jim Argue, 5300 Evergreen Dr Little Rock 72205 (501)664-8632, jargue@umfa.org

Ethnic Ministries:

Maxine Allen, 5605 W 32nd St Little Rock 72204 (501)539-0280, mallen@arumc.org

President, CFA:

Jim Polk, 107 N. 9th St., Arkadelphia 71923, (870)246-2493, jim.polk@arumc.org

Laitry Representative:

Kim Johnson, 15 Shepard Hills Ct. Little Rock 72223 (501)837-1866 kjohnson@arumc.org

—†— CHANCELLOR, CONFERENCE ¶ 603.8

The Conference Chancellor shall be nominated by the Bishop and elected by the Annual Conference. Upon the recommendation of the Bishop, Associate Chancellor(s) may be nominated by the Bishop and elected by the Annual Conference.

Conference Chancellor:

Anthony A. (Tony) Hilliard, PO Box 8509, Pine Bluff 71611, (870) 718-3696, tonyahilliard@ramsaylaw.com

Associate Chancellor: Michelle Ator, 400 West Capitol Ave., Suite 2000, Little Rock 72201-3522, mator@fridayfirm.com

District Chancellors:

Central: Rev. David Hoffman, 20100 Cantrell Rd, Little Rock 72223, (870) 723-3830, davidd.hoffman@gmail.com

Northeast: Bill Bristow, 216 E. Washington Ave, Jonesboro 72401, (870) 935-9000, billbristow@suddenlinkmail.com

Northwest: Jason Jouett, PO Box 1150 Fayetteville, AR 72702 (479)387-8648 jasonjouett@gmail.com

Southeast: Paul Keith, PO Drawer 447, Monticello, AR 71657, (870) 853-6253

Southwest: Bob Sanders, 320 Clay St, Arkadelphia 71923, (870) 246-2466, bsanders320@sbcglobal.net

ARKANSAS CONFERENCE 2013 JOURNAL



CHILDREN'S MINISTRIES, COUNCIL

The Conference Council on Children's Ministries shall include a Coordinator of Children's Ministries, and at-large members as deemed necessary to accomplish the work of the Council. The Coordinator and members shall be nominated by the Conference Nominating Committee and elected by the Annual Conference

Coordinator: Karen A. Swales, 206 W Johnson Ave, Springdale 72764 (479) 751-4610, karen@fumcwired.com (2010-2014)



CHURCH AND SOCIETY, CONFERENCE BOARD ¶629, 653

The Membership of the Conference Board of Church and Society shall consist of a chairperson, one representative from each district, the UMW Mission Coordinator for Social Action, and one at-large member nominated by the Conference Nominating Committee and elected by the Annual Conference. The membership shall include persons with disabilities. The board will be half clergy and half laity. The Board will elect a secretary from its members. In addition, the Board shall include a coordinator (or coordinators) of disability concerns.

Chairperson:

Melissa Thomas, 1925 Penny St., Conway 72034, (870) 577-4825, mthomas668@gmail.com (2012-2016)

Central:

TBA

Northeast:

Roger Barker, 30 Mill Run Trl., Batesville 72501, (870) 698-0131, abarker_99@yahoo.com (2012-2016)

Northwest:

Cathy Blackwood, 2822 Parkwood Cir., Rogers 72756, (479) 631-9833, tree1958@sbcglobal.net (2012-2016)

Southeast:

James Conn, 6915 Nevins Rd., Pine Bluff 71603, (870) 879-2092, arkving@earthlink.net (2012-2016)

Southwest:

David Stewart, 600 Northshore Dr, Hot Springs 71913, (501) 617-1185, david.m.stewart@cablelynx.com (12-16)

At-Large:

TBA

Conf. UMW Mission Coordinator for Social Action:

Darlene Hunt, 1709 Central Avenue, Brinkley 72021, (870) 734-4506



COMMUNICATIONS, COMMISSION ¶ 646

The Conference Committee on Communications shall include a chairperson, one representative from each District, and at-large members as needed to accomplish the Commission's work. The chairperson and District members shall be nominated by the Conference Nominating Committee and elected by the Annual Conference. At-large members may be added by vote of the Commission. The Conference Director of Communications and Editor of the Arkansas United Methodist shall be ex-officio members without vote.

Chairperson:

Michael Meeks, 710 S 24th St., Arkadelphia 71923, (870) 403-6333, uthmanmike@gmail.com (2012-2016)

Central District:

Colleen Holt, 1610 Prince St., Conway 72034, (501) 327-4597, cholt@conwayfumc.org (2012-2016)

Northeast:

Tracey Steele, 1108 Madera Dr., Jonesboro 72401, (870) 926-8206, tracey@cornerstoneumc.net (2012-2016)

Northwest:

Jeannie Smith, 206 W Johnson Ave, Springdale 72764, (479) 595-1338, jeannie.smith@gmail.com (2012-2016)

Southeast:

Carissa Tarkington, 7816 Dollarway Rd., White Hall 71602, (870) 329-4500, ctarkington@fumcpba.com (12-16)

Southwest: Shelby Brown, Texarkana

Ex-officio:

Conference Director of Communications:

Martha Taylor, 800 Daisy Bates Dr., Little Rock 72202 (501) 324-8000, mtaylor@arumc.org

ARKANSAS CONFERENCE 2013 JOURNAL

Editor, Arkansas United Methodist:

Amy Forbus, 800 Daisy Bates Dr, Little Rock 72202 (501)324-8000, aforbus@arumc.org

— + —

CONFERENCE SESSION PLANNING COMMITTEE - Non Disciplinary

Membership of the Conference Session Planning Committee shall be: The Bishop, who shall serve as chairperson, Conference lay leader, who shall serve as vice-chairperson, Conference secretary, who shall serve as secretary, Worship Coordinator (Board of Discipleship), Director of Connectional Ministries, Conference Treasurer, Coordinator of Spiritual Growth, Conference United Methodist Women, Host District Superintendent, Two representatives of the host committee for the forthcoming session, selected by the host District Superintendent, four lay persons from the Board of Laity, selected by the conference lay leader in consultation with the Bishop, two ethnic minority persons.

For the 2013 Annual Conference to be held in Little Rock (Central District)

Chairperson:

Bishop **Gary E. Mueller**, 800 Daisy Bates Drive., Little Rock 72202, (501) 324-8019

Vice Chairperson:

Karon Mann, 1806 Martha Dr., Little Rock 72212, (501) 225-7971, karon57@comcast.net (2012-2016)

Secretary:

Bob Crossman, 810 Scherman Oaks Circle, Conway 72034, (501) 908-8177 bcrossman@arumc.org

Worship Coordinator:

Jeanne Williams, 214 S.W. Second St., Walnut Ridge 72476-2334, pastorchica@gmail.com (2012-2016)

Executive Director of Mission and Ministry:

Mackey Yokem, 800 Daisy Bates Dr., Little Rock 72202, (501) 324-8000, myokem@arumc.org

Conference Treasurer:

Todd Burris, 800 Daisy Bates Dr., Little Rock 72202, (501) 324-8004, tburris@arumc.org

Conf. UMW Coord. Spiritual Growth:

Cynthia Sparks, 2203 Campground Rd., Cabot 72023, (501) 772-4087, cindysparks@cebridge.net

Host DS for 2014:

William (Bud) Reeves, 4010 Grand Avenue, Fort Smith, AR 72904, (479) 783-0385, breeves@arumc.org

Northwest District Rep.:

Becky Neighbors, 4010 Grand Ave, FS AR 72904 (479) 783-0385 bneighbors@arumc.org

Carness Vaughan, 2535 W New Hope Rd, Rogers 72758 (479) 636-1630 carness@cumcrogers.com

Laity from Board of Laity:

Jimmie Boyd, 1110 Wooley Rd., Rison, AR 71665, (870) 357-2688, jb1110@tds.net

Charles Long, 503 Brandon Dr., Beebe, AR 72012, (501) 882-7146, cagmlong@yahoo.com

Bruce Vick, 3709 Pebble Ct., Fort Smith, AR 72903, (479) 484-5397, bvick1@juno.com

Jim Kimzey, 23756 Highway 51, Malvern, AR 72104, (501) 337-4603, jim@kimzeyinc.com

Ethnic Minority:

Danita Waller-Paige, 1403 S Jackson St, Little Rock, AR 72204-2848, (501) 612-0746, danitapaige@yahoo.com

Betty Scull, PO Box 3412, Little Rock 72203, (501) 224-9456, deltabj@sbcglobal.net

— + —

DISCIPLESHIP BOARD (§630, 645)

The Board of Discipleship is composed of a chairperson, an assigned member of the Conference Staff, a cabinet representative, and coordinators of ministries in each of the following areas: Education (§630.2), Evangelism (§630.3), Worship (§630.4), Stewardship (§630.5), Spiritual Formation (§630.6), Small Membership Church (§645). The chairperson and ministry-area coordinators shall be nominated by the Conference Nominating Committee and elected by the Annual Conference. Any member of the General Board of Discipleship residing within the Conference shall be an ex-officio member of the Conference Board of Discipleship. The board may select one of its members as a Spiritual Guide.

Chairperson:

Steve Pulliam, PO Box 1106, Fayetteville 72702 (479) 530-0429, spulliam@centraltolife.com (08-12, 12-16)

Education Coord.:

Coord.: Cherie Baker, PO Box 95, Salem AR 72576, (501) 553-1286, baker.cherie@yahoo.com (2012-2016)

Evangelism Coord.:

Carlton Cross, 1647 Salem Rd., Benton 72019, (870) 796-0655, cncross@salemumc-benton.com (12-16)

Worship Coord.:

Jeanne Williams, 214 S.W. Second St., Walnut Ridge 72476-2334, pastorchica@gmail.com (12-16)

Stewardship Coord.:

Paul Lasseigne, 1208 Claycut Cir., North Little Rock 72116, (501) 835-9579, pwl@nlrfumc.org (12-16)

Spiritual Formation Coord.:

Harriett Akins-Banman, 9820 W Markham St., Little Rock 72205, (501) 223-9155, harriettab@faithumcl.org (12-16)

Small Membership Church Coord.:

Pat Bodenhamer, PO Box 1436, Diamond City 72630, (501) 749-5118, pdb0615@yahoo.com (2012-2016)

Conference Staff Member:

Mackey Yokem, 800 Daisy Bates Dr., Little Rock 72202, (501) 324-8000

Cabinet Representative:

William (Bud) Reeves, 4010 Grand Avenue, Fort Smith, AR 72904, (479) 783-0385, breeves@arumc.org

General Board Discipleship Member:

TBA



EPISCOPACY, COMMITTEE ¶ 637

The members shall consist of three laywomen, three laymen, three clergy, and three at-large members. These persons shall be nominated by the conference Nominating Committee and elected by the Annual Conference. Three additional members shall be appointed by the Bishop. Five members shall be clergy. One of the lay members shall be the Conference Lay Leader. One of the lay members shall be a member of the Jurisdictional Episcopacy Committee. One of the clergy members shall be a member of the Jurisdictional Episcopacy Committee.

Conference Lay Leader:

Karon Mann, 1806 Martha Dr., Little Rock 72212, (501) 225-7971, karon57@comcast.net (2012-2016)

Lay member of the Jurisdictional Episcopacy Committee:

Asa Whitaker, 160 Ottinger, Batesville 72501 (870) 793-3007 alwhitaker@suddenlink.net (2012-2016)

Clergy member of the Jurisdictional Episcopacy Committee:

Rodney Steele, 605 W 6th St, Mountain Home 72653, (870) 425-6036, rsteele@fumcmh.org (2012-2016)

Representative of CFA:

Jim Polk, 107 N 9th St Arkadelphia 71923 (870) 246-2493, jpolk@arumc.org

Laywomen:

Tracey Ritchey, 1125 W Adams St., Blytheville 72315, (870) 762-1166, tlritchey@sbcglobal.net (2012-2016)

Mabel Donaldson, 3006 Lennox Dr., Little Rock, 72204, (501) 227-9346 (2012-2016)

Laymen:

Henry Heidelberg, 18 Looper Rd., Sherwood 72120, (501) 834-9628, henry7580@yahoo.com (2012-2016)

Brian Ratcliff, 1913 W Cedar St., El Dorado 71730, (870) 862-8264, ratcliff@shackelfordlaw.com (09-12; 2012-2016)

Clergy:

Lynn C. Kilbourne, 1610 Prince St., Conway 72034, (870) 692-3558, Lynn.Kilbourne@gmail.com (2012-2016)

Larry Kelso, 320 W Main St, Magnolia 71753, (870) 949-0499, larry@magnoliafumc.org (2012-2016)

At-large:

Jeff Hampton, 4823 Woodlawn Dr., Little Rock 72205, (501) 529-0323, jhampton@phumc.com (2012-2016)

Chris Cooper, 723 Center St., Little Rock 72201, (501) 372-2256 (2012-2016)

Janet Arnett, 809 Valhalla Dr., Eureka Springs 72632, (479) 253-6736, jarnett@nwaft.com (2008-2012; 2012-2016)

Bishop Appointees:

Richard Lancaster, 1922 Topf Rd, North Little Rock 72116, (501) 753-6186, rlancaster@lakewood-umc.org (2012-16)

Jim Kimzey, 23756 Highway 51, Malvern 72104, (501) 690-5918, jim@kimzeyinc.com (2012-2016)

Sylvia Borchert, 5500 Hawthorne Rd, Little Rock 72207, (501) 661-9369, sylvia.borchert@ally.com (2012-2016)

ARKANSAS CONFERENCE 2013 JOURNAL



EPISCOPAL RESIDENCE COMMITTEE (¶638)

The members shall consist of (a) the chair or designate of the Committee on Episcopacy, (b) the president or designate of the Board of Trustees, (c) the president or designate of the Council on Finance and Administration,. Other members may be named by the Committee on Episcopacy as needed. The chair or designate of the Committee on Episcopacy shall serve as chair of the Episcopal Resident Committee.

Episcopal Residence Chair and Chair Committee on Episcopacy:

Rodney Steele, 605 W 6th St., Mountain Home 72653, (501) 472-9832, rsteele@fumcmh.org

President Conference Board of Trustees:

Lamar Pettus, PO Box 10306 Fayetteville 72703, (479)530-4719, pettus720@me.com

Chair Council on Finance and Administration:

Siegfried Johnson, 321 Pleasant Valley Dr., Little Rock 72212, (501) 217-6700, sieg@stjames-umc.org



EQUITABLE COMPENSATION, COMMISSION ¶ 625

The membership of the Commission on Equitable Compensation shall be composed of an equal number of lay and clergy including a chairperson, one lay person and one clergy from each District nominated by the Conference Nominating Committee and elected by the Annual Conference. Of these at least one lay and one clergy shall be from churches of fewer than 200 members. The membership shall also include the Chairperson or representative of the Ethnic and Language Concerns Committee, the Coordinator of Parish and Community Development, a cabinet representative, and the Chair of the Board of Ordained Ministry. Additional members may be added to maintain a balance of equal number of lay and clergy as required by the Book of Discipline.

Chairperson:

David A. Moore, 5811 W Kingshighway, Paragould 72450, (870) 500-5486, d_moore@hotmail.com (08-12; 12-16)

Central Clergy:

Andrea Allen, 1922 Topf Rd., North Little Rock 72116, (501) 753-6186, aallen@lakewood-umc.org (11-12; 2012-2016)

Central Lay:

Carolyn Galbreath, 12302 Pleasant Forest Dr., Little Rock 72212, (501) 227-4237, galbreathC2@aol.com (2012-2016)

Northeast Clergy:

Brad Elrod, P.O. Box 489, Newport 72112 (870) 523-6561 brad@wiredwest.org (2008-2012; 2012-2016)

Northeast Lay:

Jim Markley, 4109 Stephanie Lane, Jonesboro 72401, (870) 761-5400, jmarkley_best@msn.com (2012-2016)

Northwest Clergy:

Gail Brooks, 304 S Commerce Ave, Russellville 72801, (479) 968-1232, gbrooks@fumcrsvl.org (11-12; 2012-2016)

Northwest Lay:

Mary Blassingame, 4100 Marshall Dr., Fort Smith 72904, (479) 494-1898, mblass99@yahoo.com (2012-2016)

Southeast Clergy:

Bryan Diffe, 115 Deerfield, Star City 71667, (870) 628-4893, bryan.diffe@arumc.org (2009-2012; 2012-2016)

Southeast Lay:

James Bell, 58 Westchester Ct., White Hall 71602, (870) 247-1812, jrbell@cebridge.net (2012-2016)

Southwest Clergy:

TBA

Southwest Lay:

Catherine Cook, 1209 Country Club Dr, Hope 71801, (870) 777-2589, catcook@arkansas.net (2012-2016)

Chairperson/Representative Ethnic and Language Concerns Committee:

Ronnie Miller-Yow, PO Box 164120, Little Rock 72216 (214) 288-0109 pastoryow@gmail.com

Coordinator Parish and Community Development:

Paul Strang, PO Box 1399, Fairfield Bay 72088, (501) 294-9232, strangumc@artelco.com

Chairperson Board of Ordained Ministry:

Stephen Coburn, 206 W Johnson Ave, Springdale 72764, (479) 751-4610, BOMChair@arumc.org

Cabinet Representative:

Dede Roberts, 2 Country Club Circle, Box 1, Maumelle AR 72113, (501) 851-1433 droberts@arumc.org



ETHNIC AND LANGUAGE CONCERNS, COMMITTEE ¶ 632, 654

The membership shall include: Chairperson to be nominated by the conference nominating committee and elected by the Annual Conference. One representative from each district appointed by the District Superintendent. Race, gender, and age shall be taken into consideration, with special attention to ensure that the committee represents the racial make-up of ethnic groups within the Arkansas Conference (Asian Americans, African Americans, Hispanic Americans, Pacific Islanders, and Native Americans). At no time shall ethnic persons make up less than 51% of the persons represented on the committee. Representatives without vote: A representative of the Conference Staff, one representative from Conference Commission on Religion and Race (chairperson or designee) to act as liaison.

Liaison(s) to other bodies as needed to accomplish the committee's work.

Chairperson:

Ronnie Miller-Yow, PO Box 164120, Little Rock 72216 (214) 288-0109 pastoryow@gmail.com (2012-2016)

Central District:

TBA

Northeast District:

Herschel Richardson, 3332 Flemon Rd, Jonesboro 72404, (870) 219-2304, herschelrichardson@sbcglobal.net (12-16)

Northwest District:

Kandi Mount, 5 Forfar Cir, Bella Vista 72715, (479) 586-2912, hjmklm@sbcglobal.net (2012-2016)

Southeast District:

Moses Green, 505 Woodland View Dr., Marion 72364, (870) 514-1304, greenmoses1@yahoo.com (2012-2016)

Southwest District:

Tommy Halsell, PO Box 30, Lockesburg 71846, (870) 584-2454, tommyhalsell@yahoo.com (2012-2016)

Con. Comm. Religion & Race (ex-officio):

J. Harris Moore, 1407 Sanford Dr., Bentonville 72712, (479) 409-3262, jhmoore@nwacc.edu

Conference Staff (ex-officio):

Maxine Allen, 5605 W 32nd St, Little Rock 72204, (501) 539-0280, mallen@arumc.org



EXECUTIVE TEAM

The membership of the Executive Team shall be: Bishop, Dean of the Cabinet, Executive Director of Mission and Ministry, Treasurer, Lay Leader, President of the Council on Finance & Administration and Two Additional Laypersons named by the Bishop

Bishop:

Gary E. Mueller, 800 Daisy Bates Drive., Little Rock 72202, (501) 324-8019, bishop@arumc.org

Cabinet Dean:

Mike Morey, 904 Caddo Street, Arkadelphia, AR 71923, 870-230-1118

Executive Director of Mission and Ministry:

Mackey Yokem, 800 Daisy Bates Dr., Little Rock 72202 (501) 324-8000, myokem@arumc.org

Conference Treasurer:

Todd Burris, 800 Daisy Bates Dr., Little Rock 72202, (501) 324-8004, tburris@arumc.org

Conference Lay Leader:

Karon Mann, 1806 Martha Dr., Little Rock 72212, (501) 225-7971, karon57@comcast.net (2012-2016)

President CF&A: **Jim Polk, 107 N. 9th St., Arkadelphia 71923-5003, (870)246-2493, jim.polk@arumc.org**

Additional Lay Persons named by the Bishop:

Dr. Charles Donaldson, 3006 Lennox Dr, Little Rock 72204, (501) 227-9346, cwdonaldson@ualr.edu



FINANCE AND ADMINISTRATION, COUNCIL ¶ 612

The Council members will be nominated by the Conference Nominating Committee and elected by the Annual Conference. The Council shall be composed of twenty-one (21) members. **The Conference Coordinator of Stewardship shall be an ex officio member.** There will be at least one more lay person than clergy included on the Council. Members will be elected to four-year terms of office. Those whose terms have expired will be eligible to be elected to one additional four-year term. Churches of fewer than 200 members shall be represented on the council. Ex-officio members of the council (without vote) shall be (1) the conference treasurer, (2) any member of the General Council on Finance and Administration who resides in Arkansas, (3) the presiding Bishop (4) a Cabinet representative and (5) the Conference Director of Ministries. The Council will elect from its voting membership a president, vice-president, and secretary.

Elected from voting membership:

President: **Jim Polk, 107 N. 9th St, Arkadelphia 71923, (870)246-2493, jim.polk@arumc.org**

Vice-president: **Sara Pair, 1910 N Old Wire Rd, Fayetteville 72703, (479) 442-8677, sarapair@gmail.com**

Secretary: **Mary Hilliard, 1700 Napa Valley Dr., Little Rock 72212, (501) 225-9231, maryhilliard82@yahoo.com**

Clergy:

Sara Pair, 1910 N Old Wire Rd, Fayetteville 72703, (479) 442-8677, sarapair@gmail.com (06-08, 08-12, 2012-2014)

James P. Polk, **107 N. 9th St, Arkadelphia 71923, (870)246-2493, jim.polk@arumc.org** (07- 08,08-12,12-15)

Siegfried Johnson, 321 Pleasant Valley Dr., Little Rock 72212, (501) 217-6700, sieg@stjames-umc.org (08-12,12-2016)

Jerry Eubanks, 8525 Harvard Dr., Fort Smith 72908, (479) 646-0464, jerryeubanks@cox.net (2008-2012, 2012-2016)

Mary Hilliard, 1700 Napa Valley Dr., Little Rock 72212, (501) 225-9231, maryhilliard82@yahoo.com(08-12,12-16)

Zach Roberts, 1100 Central Ave., Hot Springs 71901, (501) 623-6668, brozach@yahoo.com (2008-2012, 2012-2016)

Brock Patterson, 13200 St Charles Blvd, LR 72211, (501) 221-3456 Brock@faithspringchurch.org (08-12, 12-16)

Brittany Watson, 15524 Chenal Pkwy, Little Rock 72211, (501) 224-6047, bwatson@hvmc.org (2012-2016)

Jimmy Mosby, 88 Dartmouth Dr., Little Rock 72204, (501) 960-4666, jimmymosby@yahoo.com (2012-2016)

Rodney Steele, 605 W 6th St., Mountain Home 72653, (501) 472-9832, rsteele@fumcmh.org (2012-2016)

Laity:

Rosemary Fortner, 54 Watercrest N., Austin 72007, (501) 843-6471, rofo1952@yahoo.com (2008-2012, 2012-2016)

Kelley Chambless, 410 Oates Dr., Lonoke 72086, (501) 676-2071, kchambless@aol.com (2008-2012, 2012-2016)

Ashley Coldiron, 4 Stable Run Ct., LR 72211, (501) 227-0421, acoldiron@methodisthealth.org (2008-2012, 2012-2016)

Joyce Whitfield, 201 St. Charles Circle, Hot Springs 71901, (501) 318-0646, jpr9341@yahoo.com (08-12, 2012-2016)

Doug Bush, 100 Lancaster St, Blytheville 72315, (870) 763-4022, dougbush@dougbush.com (2010-2012, 2012-2016)

LaDonna Busby, 717 Sidney St., Batesville 72501, 870-307-1720, nonnieandwin@yahoo.com (2012-2016)

Bob Howeth, 1 Hickory Hills Cir., Little Rock 72212, (501) 223-9799, bhoweth@aol.com (2012-2016)

Betty Gene Mann, 12400 Hunters Glen Blvd Apt 49, LR 72211, (501) 227-4159, bgm-rsm@comcast.net (2012-2016)

Beth Schaffhauser, 16995 Highway 49, Marvell 72366, (870) 829-2640, bschaffhauser@gmail.com (2012-2016)

Kathy Webb, 14 Pilot Point Pl, Little Rock 72205, (501) 258-1949, kathy@kathywebb.org (2012-2016)

Bill Wisener, 124 Hunger Run Est., Monticello 71655, (870) 367-1720, bill.wisener@simmonsfirst.com (2012-2016)

Ex-officio members of the Council (without vote) shall be:

Conference Treasurer:

Todd Burris, 800 Daisy Bates Dr., Little Rock 72202, (501) 324-8000, tburris@arumc.org

Member General CF& A residing in AR:

Jim Argue, 5300 Evergreen Dr., Little Rock 72205, (501) 664-8632, jargue@umfa.org

Presiding Bishop:

Gary E. Mueller, 800 Daisy Bates Dr., Little Rock 72202, (501) 324-8019, bishop@arumc.org

Executive Director of Mission and Ministry:

Mackey Yokem, 800 Daisy Bates Dr., Little Rock 72202 (501) 324-8000, myokem@arumc.org

Conf. Coordinator on Stewardship:

Paul Lasseigne, 1208 Claycut Cir., North Little Rock 72116, (501) 835-9579, pwl@nlrfumc.org



GLOBAL MINISTRIES, BOARD ¶ 633, 642

The membership of the Conference Board of Global Ministries shall include a Chairperson, the Conference Secretary of Global Ministries and the District Secretaries of Global Ministries who shall be nominated by the Conference Nominating Committee and elected by the Annual Conference, and the Mission Coordinator of Education and Interpretation of the Conference United Methodist Women. The Board shall designate a coordinator (or coordinators) for Volunteer In Mission opportunities, a coordinator (or coordinators) of missionary personnel, a coordinator (or coordinators) for disaster response, a coordinator (or coordinators) for ecumenical and inter-religious concerns, and a coordinator (of coordinators) of Parish and Community Development. In addition, any member of the General Board of Global Ministries from the Annual Conference shall be an ex-officio member of the Conference board.

Chairperson:

Brenda Norwood, 7301 Hidden Valley Rd, Little Rock 72223, (501) 868-9844, bnorwood3g@gmail.com (2012-2016)

Conf. Sec. Global Ministries:

Marleene Calvin, 8 Sierra Ct, N Little Rock 72118, (501) 771-1644, Igot5onit@sbcglobal.net (2012-2016)

Central Dis. Sec.:

Natasha Murray-Norman, **PO Box 6607, Pine Bluff, AR 71611**, (501) 303-8766, natasha.murray.norman@arumc.org (12-16)

Northeast District Secretary:

Doni Martin, 710 Bryan Ave, Corning 72422, (870) 926-2107, fredoni@centurytel.net (2012-2016)

Northwest District Secretary:

Jan Lowe, 10 Breton Ln, Bella Vista 72715, (479) 855-2066, jan@lovelearnlead.com (2012-2016)

Southeast District Secretary:

Gary Maskell, 210 E Shields St, Warren 71671, (870) 353-7510, homiletics2002@yahoo.com (2012-2016)

Southwest Dis. Sec.:

Audrey Powell, 8 Ballesteros Cir, Hot Springs Village 71909, (915) 915-0472, aapowell2@yahoo.com (2012-2016)

Conf. UMW Coord. Mission Ed. & Interp.:

Beth Cobb, 3400 S 91st St, Fort Smith 72903, (479) 719-0350, bethcobb@att.net

The Board designates the following:

Volunteer in Mission Coordinator:

Byron Mann

Missionary Personnel Coordinator:

Colleen Caldwell, 2235 Highway 38, Cabot 72023, (501) 529-0604, colleencaldwell@hotmail.com

Disaster Response Coordinator:

Byron & Janice Mann, 407 Hempstead 108, Hope 71801, (870) 703-8361, rainmaker@arkansas.net

Ecumenical and Interreligious Concerns Coordinator:

Stephen Copley, 5009 Candlewick Ln., N. Little Rock 72116 (501) 771-4828

Conference Advocate for the Poor:

Stephen Copley, 5009 Candlewick Ln., N. Little Rock 72116 (501) 771-4828

Parish and Community Development Coordinator:

Paul Strang, PO Box 1399, Fairfield Bay 72088, (501) 294-9232

Ex-officio Member of General BOGM:

Sarah Steele, 1912 Osage Ln, Mountain Home 72653, (501) 470-8916, ssteel1@cub.uca.edu

Cabinet Rep.: Susan Ledbetter, **PO Box 2415, Batesville 72503**, (870) 793-5247, sledbetter@arumc.org



GLOBAL MINISTRIES, SECRETARY ¶ 633.3

The secretary of global ministries shall be nominated by the Conference Nominating Committee and elected by the Annual Conference and will be a member of the Board of Global Ministries.

Marleene Calvin, 8 Sierra Ct, N Little Rock 72118, (501) 771-1644, Igot5onit@sbcglobal.net (2012-2016)



HIGHER EDUCATION AND CAMPUS MINISTRY, BOARD ¶ 634

Membership of the Board of Higher Education and Campus Ministry shall include a chairperson and two representatives from each district nominated by the Conference Nominating Committee and elected by the Annual Conference. In addition, there shall be one representative from each Wesley Foundation, one representative from the campus ministry at Hendrix College named by the President of Hendrix College, and one representative of the campus ministry at Philander Smith College named by the President of Philander Smith College. The campus minister from each campus and the Conference Director of Connectional Ministries shall be ex-officio members without vote. In addition, any member of the General Board of Higher Education and Ministry from the Annual Conference shall be a member of the Conference board.

Chairperson:

Roy Smith, 304 S Commerce Ave, Russellville 72801, (501) 350-0330, rsmith@fumcrsvl.org (2012-2016)

Central District:

Sarah Argue, 1117 Bryan St, Little Rock 72207, (501) 681-4924, sarah.argue@gmail.com (2012-2016)

Charles "Dee" Harper, PO Box 498, Des Arc 72040, (501) 593-8978, cdharper1979@yahoo.com (2012-2016)

Northeast District:

Dr. Paul Bube, 2865 Timberland Dr, Batesville 72501, (870) 793-2558, pcbube@lyon.edu (2012-2016)

Chris Hemund, 1910 Disciple Dr, Jonesboro 72401, (870) 932-2718, revhemund@gmail.com (2012-2016)

Northwest District:

Chuck Culver, 3118 N Warwick Dr., Fayetteville 72703, (479) 575-2250 (2012-2016)

David Freeman, 206 W Johnson Ave, Springdale 72764, (479) 409-4893, david@fumcwired.com (2012-2016)

Southeast District:

Mary Jo Wisener, 124 Hunger Run Est., Monticello 71655, (870) 820-1889, billmj@ccc-cable.net (2012-2016)

Cortez Henderson, (2013-2016)

Southwest District:

TBA

Wesley Foundation Reps:

Arkansas State U: Russ Hannah, 2512 Lexington Pl., Jonesboro 72404 (870) 931-6595

Arkansas Tech U: TBA

Henderson State/Ouachita B U: TBA

Southern AR U: TBA

U of A, Fayetteville: Carness Vaughan, 2535 W New Hope Rd, Rogers 72758, (479) 636-1630

U of A, Little Rock: Harold Beckwith, 419 Bobwhite #118, Little Rock 72205

U of A, Monticello: TBA

U of A, Pine Bluff: TBA

U of Central AR: TBA

Hendrix College Rep: TBA

Philander Smith College Rep: TBA

Ex-Officio Campus Ministers:

Arkansas State Univ:

Eric Van Meter, P.O. Box 2775, State University 72467 (870) 932-2061, astateswesley@yahoo.com

Arkansas Tech Univ:

Jason Molitor, 501 S. Tulsa, Russellville 72801 (479) 968-4159, atuwesleyminister@yahoo.com

Henderson State/OBU:

Jessica Durand, 316 N. 11th St., Arkadelphia 71923 (870) 246-6731, campusrev@sbcglobal.net

Southern AR Univ:

Mark Lasater, SAU Box 9290, Magnolia 71754 (870) 234-3767, sau_wesley@hotmail.com

Univ. of AR at Fayetteville:

Omar Al-Rikabi, 730 W. Maple, Fayetteville (479) 443-5226, omar@uawesley.com

Univ. of AR at L. Rock:

Maxine Allen, 5605 W. 32nd St., Little Rock 72204, (501) 661-1153, mallen@arumc.org

Univ. of AR at Monticello:

Names and addresses that have changed in the past twelve months are printed in **bold**.

ARKANSAS CONFERENCE 2013 JOURNAL

Kavan Dodson, P. O. Box 3071 UAM, Monticello 71656, (870) 367-5966, edwardkavanaugh@hotmail.com
Univ. of AR at Pine Bluff:

Hank Wilkins, 212 W. 2nd Ave., Pine Bluff 71601 (870) 536-6366, senatorrevhank@aol.com

Univ. of Central AR:

John Palmer, UCA Box 4914, Conway 72035-0001 (501) 327-7173, wesfound@conwaycorp.net

Hendrix College:

Wayne Clark, 1600 Washington Avenue, Conway 72032 (501) 450-1263, clark@hendrix.edu

Philander Smith:

Ronnie Miller-Yow, PO Box 164120, Little Rock 72216 (501) 374-7893, rmiller-yow@philander.edu

Cabinet Rep.: William (Bud) Reeves, **4010 Grand Avenue, Fort Smith, AR 72904, (479) 783-0385**, breeves@arumc.org

Executive Director of Mission and Ministry: (Will Mackey have a position on this Committee?)



JOINT COMMITTEE ON INCAPACITY ¶ 652

The Joint Committee on Incapacity shall be composed of a minimum of two representatives each from the Board of Ordained Ministry and the Conference Board of Pension and Health Benefits who shall be elected by those boards at the beginning of each quadrennium. and a Cabinet representative. The Conference Benefits Officer shall serve as an ex-officio member with voice, but without vote.

The Committee shall organize at the beginning of each quadrennium by the election of a chairperson and a secretary.

Chairperson: TBA

Secretary: TBA

Board Ordained Ministry Rep:

John Wilcher, 226 E Edwin Cir, Memphis, TN 38104, (901)516-0864, john.wilcher@mlh.org

Kathy Conley, 4199 N State Highway 151, Blytheville 72315, (870) 780-4191, kathyconley21@gmail.com

Conf. Board Pension and Health Benefits Rep:

TBA

TBA

Cabinet Representative:

Dede Roberts, **2 Country Club Circle, Box 1, Maumelle AR 72113, (501) 851-1433** droberts@arumc.org

Conference Benefits Officer (ex-officio):

Mona Williams, 800 Daisy Bates Dr., Little Rock 72202, (501) 323-8000, mwilliams@arumc.org



LAITY, BOARD ¶631

The conference lay leader shall be the chair of the Arkansas Conference Board of Laity and shall be an ex-officio member of all task forces organized within the Board. The membership of the Arkansas Conference Board of Laity shall be as follows:

- Conference Director of Lay Speaking Ministries (¶631.6(d))
- The District Lay Leaders
- The chairpersons, team leaders or coordinators of such other lay ministry task forces which may be created by the conference or which may be created from time to time by the Arkansas Conference Board of Laity to meet short-term needs in the area of lay ministry.

Chairperson: (Conference Lay Leader)

Karon Mann, 1806 Martha Dr., Little Rock 72212, (501) 225-7971, karon57@comcast.net (2012-2016)

Conf. Director of Lay Speaking Ministries:

Jimmie Boyd, 1110 Wooley Rd, Rison 71665, (870) 357-2688, jb1110@tds.net (2012-2016)

District Lay Leaders:

Central: John Crawford, PO Box 241160, Little Rock, AR 72223, 501-868-7862, jcrawford128@comcast.net (2012)

Northeast: Charles Long, 503 Brandon Dr., Beebe 72012 (501) 882-7146, cagmlong@yahoo.com (2012)

Northwest: Bruce Vick, 3709 Pebble Ct, Fort Smith 72903, (479) 484-5397, bvick1@juno.com (2012)

Southeast: Beverly Boyd, 16160 Highway 35 S, Rison 71665, (870) 357-2661, bboyd@wcmailk12.ar.us (2012)

ARKANSAS CONFERENCE 2013 JOURNAL

Southwest: Jim Kimzey, 23756 Highway 51, Malvern, AR 72104, 501-337-4603
Lawrence Bearden, 1203 Pine Cir., Smackover, AR 71762, 870-725-2142



LAY LEADER, CONFERENCE ¶607.9

The lay leader shall be a member of the Annual Conference, the Conference Nominating Committee, the Conference Committee on Episcopacy, and the Annual Conference Planning Committee; and may be designated by virtue of office to membership on any conference agency by the Annual Conference. The conference lay leader shall be the chairperson of the conference board of laity and shall relate to the organized lay groups in the conference and support their work and help them coordinate their activities. The conference lay leader shall be nominated by the conference nominating committee and elected by the Annual Conference and may serve no more than two consecutive quadrennia.

Conference Lay Leader:

Karon Mann, 1806 Martha Dr., Little Rock 72212, (501) 225-7971, karon57@comcast.net (2012-2016)



NOMINATING COMMITTEE, CONFERENCE

Membership shall include one clergy and one lay member from each district and two cabinet representatives. The following shall serve as ex-officio members with vote: The Bishop, Conference Lay Leader, President of the Conference Council on Youth Ministries, and Chairperson (or representative) of the Committee on Ethnic and Language Concerns. The Director of Connectional Ministries shall serve as ex-officio without vote. The Committee shall reflect racial, ethnic, and gender diversity. They shall be elected by the conference for terms of four years. Nominations for membership on the Conference Nominating Committee shall be received from the District Nominating Committee and elected by the Annual Conference. Additional nominations may come from the floor. Elected members may serve a maximum of four consecutive years as long as they continue to live within the bounds of the district. If an elected district member moves out of the district mid-year, they will continue serving on this committee until their successor is elected at the next conference session. Persons completing their elected term are ineligible to serve on the Nominating Committee until the passage of at least four years. Any vacancy occurring between sessions of the Annual Conference shall be filled for the remainder of the term at the succeeding session of the Annual Conference in the same manner as described above.

Central Clergy:

Beth Waldrup, PO Box 1118, Cabot 72023, (501) 843-3541, waldrup@sbcglobal.net (2012-2016)

Central Lay:

Marleene Calvin, 8 Sierra Ct, N Little Rock 72118, (501) 771-1644, Igot5onit@sbcglobal.net (2012-2016)

Northeast Clergy:

Heath Williams, PO Box 667, Paragould 72451, heath.williams@att.net (2012-2016)

Northeast Lay:

Gayle Silberhorn, 3790 Harrison St, Batesville 72501, (870) 698-1919, hihosilber@suddenlink.net (2012-2016)

Northwest Clergy:

Terry Gosnell, 1021 W Sycamore St, Fayetteville 72703, (479) 575-9500, terrygosnell@hotmail.com (2012-2016)

Northwest Lay:

Bruce Vick, 3709 Pebble Ct, Fort Smith 72903, (479) 484-5397, bvick1@juno.com (2012-2016)

Southeast Clergy:

Daniel Kirkpatrick, PO Box 527, Dewitt 72042, (501) 690-8488, danbarb9698@gmail.com (2012-2016)

Southeast Lay:

Dalene Stephenson, 182 Wilson Ln, Monticello 71655, (870) 723-0650, dalenesteph@yahoo.com (2012-2016)

Southwest Clergy:

Bruce Bennett, 400 E 6th St, Texarkana 71854, (903) 276-3728, brucebennett@cableone.net (2012-2016)

Southwest Lay:

Lawrence Bearden, 1203 Pine Cir., Smackover, AR 71762, 870-725-2142,

Cabinet Reps:

Susan Ledbetter, PO Box 2415, Batesville 72503, (870) 793-5247, sledbetter@arumc.org

TBA

B

BOARDS, COUNCILS, AND COMMITTEES

Ex-officio (with vote):

The Bishop:

Gary E. Mueller, 800 W Daisy Bates Dr, Little Rock 72202, (501) 324-8000, bishop@arumc.org

Conference Lay Leader:

Karon Mann, 1806 Martha Dr., Little Rock 72212, (501) 225-7971, karon57@comcast.net (2012-2016)

President of CCYM:

Caitlyn Hendrickson, 11 Palmetto Ct, Little Rock 72211, (501) 217-9866 (2012-2013)

Chairperson Comm. Ethnic and Language Concerns:

Ronnie Miller-Yow, PO Box 164120, Little Rock 72216 (214) 288-0109 pastoryow@gmail.com (2012-2016)

Ex-Officio (without vote)

Executive Director of Mission and Ministry:

Mackey Yokem, 800 Daisy Bates Dr., Little Rock 72202, (501) 324-8000, myokem@arumc.org



ORDAINED MINISTRY, BOARD ¶ 635

In addition to the membership specified by the Book of Discipline, membership shall include:

- At least six ordained elders and deacons in full connection.
- When possible, at least two associate members or local pastors who have completed the course of study shall be included as members of the Board with voice but no vote.
- At least one-fifth (but not more than one-third) laypersons, which may include diaconal ministers.
- Membership shall include women and ethnic persons, at least one ordained clergyperson in the retired relationship, at least one ordained clergyperson in extension ministry, and two district superintendents named by the bishop to represent the cabinet. Two thirds of members who are elders shall be graduates of seminaries listed by the University Senate.

Members shall be nominated by the Bishop after consultation with the chairperson of the Board, the Executive Committee of the Board of Ordained Ministry, and the cabinet. In addition there shall be one representative of each District Committee on Ordained Ministry named by the District Committee. The director of the Extension Course of Study School shall be an ex-officio member without vote.

The board shall organize by electing from its membership a chairperson vice-chairperson, secretary, treasurer, executive registrar, memoirs secretary, and division chairs. Other officers shall be appointed by the chairperson. The Executive Committee shall be elected according to the current Book of Discipline. The board is divided into classes that may serve a maximum of three consecutive four-year terms. The Executive Committee is responsible for reporting expired terms to the Bishop who shall consult with the Board Chairperson and the Cabinet in making nominations to the Annual Conference (§635.1.a).

Chairperson: **Stephen Coburn**, 206 W Johnson Ave, Springdale 72764, (479) 751-4610, bomchair@arumc.org

Vice-Chairperson: **Pam Estes**, 1500 S Olive St, Pine Bluff 71601, (870) 534-6241, Pam.Estes@arumc.org

Executive Registrar: **J.J. Whitney**, 8 W Post Oak Dr, Conway 72034, (501) 681-8647, BOMregistrar@arumc.org

Secretary: **Nancy Meredith**, 800 Daisy Bates Dr, Little Rock 72203, (501) 324-8000, nmeredith@arumc.org

NOMINEES FOR 2012:

Clergy

Maxine Allen, 5605 W 32nd St, Little Rock 72204, (501) 539-0280, mallen@arumc.org (2003-2016)

DeeDee Autry, 300 N Cumberland Ave, Russellville 72801, (479) 650-8375, justapastor@gmail.com (2003-2016)

Blake Bradford, 321 Pleasant Valley Dr, Little Rock 72212, (501) 615-4478, BOMresidency@arumc.org (2007-2016)

Stephen Coburn, 206 W Johnson Ave, Springdale 72764, (479) 751-4610, BOMchair@arumc.org (2004-2016)

Mary Jane Cole, 18 Sugarloaf Loop, Maumelle, AR 72213, (501) 960-7731, mjcole@arumc.org (2009-2016)

John Embrey, P.O. Box 357, Sheridan, AR 72150 (501) 940-8194 BOMassessment@arumc.org (2011-2016)

Pam Estes, 1500 S Olive St, Pine Bluff 71601, (870) 534-6241, Pam.Estes@arumc.org (2012-2016)

John Fleming, 404 W. Main, Paragould, AR 72450, (870) 239-8541, jandrewfleming@gmail.com (2003-2016)

Lu Harding, 935 Beal Rd, Clinton 72031, (501) 253-0852, lu@mounteagle.org (2006-2016)

Russell Hull, PO Box 247, Beebe 72012, (501) 882-6427, padrerus@fumcbb.org (2010-2016)

Chester Jones, 221 Matthews Dr, Hot Springs 71901, (501) 701-0181, cjones1943@yahoo.com (2012-2016)

Sue Kelly, 20 Caribe Pl, Hot Springs Village 71909, (501) 226-5371, kelly.sue@suddenlink.net (2005-2016)

ARKANSAS CONFERENCE 2013 JOURNAL

David Moseley, 215 N Missouri St, West Memphis 72301, (870) 550-6550, dfmoseley@sbcglobal.net (2008-2016)
Charles Settle, 5 Magnifico Ln, Hot Springs Village 71909, (501) 204-2911, csettle@arumc.org (2012-2016)
Greg Schick, 321 Pleasant Valley Dr, Little Rock 72212, (501) 590-3424, greg@stjames-umc.org (2012-2016)
Lynn Strang, PO Box 603, Lavaca 72941, (479) 935-8559, 127victor@cox.net (2012-2016)
Tom Sullinger, PO Box 729, Danville 72833, (479) 495-2394, tsullinger@arkwest.com
J.J. Whitney, 8 W Post Oak Dr, Conway 72034, (501) 681-8647, whitney@hendrix.edu (2003-2016)
John Wilcher, 226 E Edwin Cir, Memphis, TN 38104, (901) 516-0864, john.wilcher@mlh.org (2003-2016)

Lay Persons

Deborah Bell, 2620 Romine Rd, Little Rock 72204, (501) 580-4269, dbell@bcdinc.org (2006-2016)
Diana Breshears, 2405 Fair Park Blvd, Little Rock 72204, (501) 664-4559, llanadiana@gmail.com (2012-2016)
Kathy Conley, 4199 N State Highway 151, Blytheville 72315, (870) 780-4191, kathyconley21@gmail.com (2004-2016)
Stark Ligon, PO Box 165226, Little Rock 72216, (501) 590-0122, stark.ligon@arattorneyconduct.org (2008-2016)
Sandy Smith, 2614 W 2nd Ln, Russellville 72801, ssmith@cei.net (2004-2016)
Carole Teague, 125 Grapevine, Conway 72034, (501) 231-3877, carole.teague77@gmail.com (2004-2016)
Sheila Vancura, 25 Longleaf Ln, Little Rock 72223, (501) 225-7025, svancura1313@gmail.com (2012-2016)

Ex-Officio with vote:

Cabinet Representatives:

Michael Morey, 904 Caddo St, Arkadelphia 71923, (501) 204-2988, mmorey@arumc.org
Dede Roberts, **2 Country Club Circle, Box 1, Maumelle AR 72113, 501-851-1433**, droberts@arumc.org
Course of Study: Wayne Clark, 1600 Washington Avenue, Conway 72032 (501) 450-1263, clark@hendrix.edu
Chair FAMP: Lynn Strang, P.O. Box 603, Lavaca 72941, (479) 935-8559, 127victor@cox.net
Order of Elders: Beth Waldrup, P.O. Box 1118, Cabot, AR 72023, (479) 644-7094, waldrup@sbcglobal.net
Order of Deacons: Adam Kirby, 10 Nob View Dr. Little Rock, 72205, (501) 749-3575, adamkirby@gmail.com
Director Center Clergy & Lay Excellence in Leadership:

Kurt Boggan, 800 Daisy Bates Dr, Little Rock 72202, (501) 324-8000, kboggan@arumc.org

DISTRICT COMMITTEES ON MINISTRY CHAIRPERSON OR REPRESENTATIVE:

Central: Fonda Kirkman, **2 Country Club Circle, Box 1, Maumelle AR 72113**, (501) 428-6434, fkirkman@arumc.org
Northeast: LaDonna Busby, 717 Sidney St, Batesville 72501, (870) 307-1720, lbusby@arumc.org
Northwest: Matt Daniels, 2200 Phoenix Ave, Fort Smith 72901, (479) 899-3963, mdaniels29@comcast.net
Southeast: Mike Wilkie, 201 Ridgemont Road, Helena, 72342 (870) **550-2839**, revwilkie@yahoo.com
Southwest: Yvonne Nipper, 101 N. Washington St. Magnolia, 71753 (870) 234-2907, ynipper@arumc.org



OUTDOOR MINISTRIES Non-Disciplinary

Membership of the committee: voting members would include one representative from each of the districts to be nominated by the Conference Nominating Committee, one representative from each of the five outdoor ministry site boards, and a chairperson. Directors of each facility would serve as advisors without vote.

Chairperson:

In a meeting held April 10, 2013, the Nominations Committee voted to defer nomination of chairperson until hearing report from Task-force on Outdoor Ministries.

Central District:

Tom Barnett, 1813 Osceola Dr., North Little Rock 72116, (501) 681-4139, twbarn@sbcglobal.net (2012-2016)

Northeast District:

Angie Gage, **PO Box 420, Cherokee Village 72525, (870) 239-8541, pastor.angie@gmail.com** (2012-2016)

Northwest District:

Terry Gosnell, 1021 W Sycamore St, Fayetteville 72703, (479) 575-9500, terrygosnell@hotmail.com (2012-2016)

Southeast District:

Julie Smith, 242 Wake Robin Dr, Monticello 71655, (870) 866-2202, smithfam@ccc-cable.net (2012-2016)

Southwest District:

Andy Hughes, PO Box 161, Bearden 71720, (870) 818-6343, andrewhughes@windstream.net (2012-2016)

One representative from each of the five site boards:

B

BOARDS, COUNCILS, AND COMMITTEES

ARKANSAS CONFERENCE 2013 JOURNAL

Bear Creek: Ike Mohr, 19 East Mississippi, Marianna 72360, (870) 295-3681, maripastor@sbcglobal.net

Mount Eagle: Gina Wingo, 1525 Reed St., Malvern 72104 (501) 332-3045

Shoal Creek: Mardell McClurkin, P.O. Box 33, Alma 72921 (479) 632-5822, herschelhm@gmail.com

Tanako: David Leech, 1911 Fairway St., Stuttgart 72160 (870) 673-1076

Wayland Springs: Eddie Harris, 10 Greene Rd., Paragould 72450

The directors of each facility serve as advisors without vote:

Bear Creek: Ike Mohr, 19 E. Mississippi, Marianna 72360, (870) 295-3681, maripastor@sbcglobal.net

Mount Eagle: Lu Harding, 935 Beal Rd., Clinton 72031, (501) 723-4580, lu@mounteagle.org

Shoal Creek: **Cindy Marsh, 4010 Grand Ave, FS AR 72904 (479) 783-0385 cmarsh@arumc.org**

Tanako: Becky Campbell, 4301 Hwy. 290, Hot Springs 71923, (501) 262-2600, tanako@tanako.org

Wayland Springs: Bob McMillon, P.O. Box 117, Imboden 72434, (870) 869-2258, bpmcmillon@suddenlink.net



PENSION & HEALTH BENEFITS, CONFERENCE BOARD OF ¶ 639

The membership of the Board shall be composed of not less than fifteen members: one-third laywomen, one-third laymen, and one -third clergy. They shall be elected for a term of eight years and arranged in classes as determined by the Annual Conference. In addition thereto, any clergy member of the conference or any lay member of the church within the conference who is a member of the General Board of Pension and Health Benefits shall be a member of the Board. A vacancy on the membership of the Board may be filled by the Board for the remainder of the conference year in which the vacancy occurs, subject to the same qualifications before provided; and at its next session the conference shall fill the vacancy for the remainder of the unexpired term. (The vacancy shall be filled in consultation with the Conference Nominating Committee.) In addition, a Cabinet representative shall serve as ex officio members without vote. The Board shall organize by electing a chairperson, a vice-chairperson, and secretary who shall serve during the ensuing quadrennium or until their successors shall have been elected and qualified. The officers shall constitute the Executive Committee provided, however, that three members may be added thereto by the Board. The duty of the Executive Committee shall be to administer the work of the Board during the conference year in the interim between regular or special meetings of the Board. The board may organize itself into a Division of Pensions and a Division of Group Insurance in order to address distinct concerns. The entire Board shall meet at least annually. The office of the Treasurer may be combined with that of Administrative Secretary. The Administrative Secretary may be a person who is not a member of the Board, in which case the person shall be an ex officio member of the Board and the Executive Committee, without vote. Calls for special meetings of the Board shall be issued by the Secretary on request of the chairperson, or the vice-chairperson when the chairperson is unable to act.

Five Clergy:

Vaughn Marsden, PO Box 63, Clinton 72031, (501) 253-2264, mdv72512@yahoo.com (2006-2014)

Sheila M. Jones, 215 N Missouri St, West Memphis 72301, (870) 735-1805, smjones63@yahoo.com (2009-2017)

Ulysses Washington, 2000 N 45th Circle, Fort Smith 72904, (479) 719-1588, umwash@sbcglobal.net (2010-2018)

Dennis Spence, 317 S Main St, Monticello 71655, (870) 367-2471, dspencesohp@yahoo.com (2012-2016)

Beth Waldrup, PO Box 1118, Cabot 72023, (501) 843-3541, waldrup@sbcglobal.net (2012-2020)

Five Laymen:

Brad Hudgens, 144 Ravenwood Pl., Hot Springs 71901 (501) 624-8780 brad.hudgens@morganstanley.com (2007-2015)

Lynn Tatum, 2708 Northeastern, Jacksonville 72076 (501) 982-5601 allyn.tatum@tyson.com (2010-2018)

Ken Payne, 108 Pinehurst Cove, Jacksonville 72076, (501) 982-4252 (2012-2020)

Brian Swain, 2172 E Deer Creek Dr., Fayetteville 72703, (479) 442-1828, bswain@centraltolife.com (2012-2020)

Dennis Young, 3503 Tiffany Ln, Texarkana 71854, (903) 826-3260, dennis@yyins.com (2012-2020)

5 Laywomen:

Aubrey Nixon, 8306 Linda Ln, Little Rock 72227, (501) 716-2757 (2007-2015)

Diana Holmes, 701 W Main St, Blytheville 72315, (870) 763-3351, dholmes@mcec.coop (2008-2016)

Linda Johnson, 57 CR 1411, Corning 72422, (870) 857-0304, Waylin_J@yahoo.com (2009-2017)

Janet Arnett, 809 Valhalla Dr., Eureka Springs 72632, (479) 253-6736, jarnett@nwaft.com (2009-2017)

Phyllis Johnson, 2223 W Maple St, Fayetteville 72701, (479) 442-4981, jhnsnlaw@gmail.com (2012-2020)

Cabinet Representative (Ex-officio):

Michael Morey, 904 Caddo St, Arkadelphia 71923, (501) 204-2988, mikearumc@yahoo.com

ARKANSAS CONFERENCE 2013 JOURNAL

Conference Benefits Officer:

Mona Williams, PO Box 3611, Little Rock 72203, (501) 324-8003, mwilliams@arumc.org

Assistant Conference Benefits Officer:

Wendy Brunson Daniels, PO Box 2941, Little Rock 72203, (501) 324-8040, wbrunson@arumc.org

— + —

RELIGION AND RACE, CONFERENCE COMMISSION ¶643

Membership shall include a chairperson and one member from each district to be represented by racial and ethnic minority persons. Selection of commission members shall ensure adequate representation of women, youth, young adults, older adults, and people with disabilities. Members of the General Commission on Religion and Race residing in the Annual Conference shall be ex-officio members of the Annual Conference Commission on Religion and Race with vote. The commission chairperson and members shall be nominated by the Conference Nominating Committee and elected by the Annual Conference.

Chairperson:

J. Harris Moore, 1407 Sanford Dr., Bentonville 72712, (479) 409-3262, jhmoore@nwacc.edu (2012-2016)

Central District:

Bettye Johnson, 3424 W 14th St, Little Rock 72204, (501) 663-4851 (2012-2016)

Northeast District:

George Odell, 167 Joe Bowling Rd., Clinton 72031, (501) 745-5181, rev62geo@yahoo.com (2012-2016)

Northwest District:

K C Alexander, P.O. Box 205, Bentonville, AR 72712 sunhae66@gmail.com (2013-2016)

Southeast District:

Memory Conley, PO Box 299, Cotton Plant 72036, (870) 459-2104, memoryconley@yahoo.com (2012-2016)

Southwest District:

Tommy Halsell, **PO Box 30**, Lockesburg 71846, (870) 584-2454, tommyhalsell@yahoo.com (2012-2016)

General Commission Religion & Race Member:

Cabinet Rep.: Dede Roberts, **2 Country Club Circle, Box 1, Maumelle AR 72113, (501) 851-1433**, droberts@arumc.org

— + —

REVIEW AND RESEARCH, COMMITTEE Non-disciplinary

The Committee on Review and Research shall include a chairperson, one representative from each district, and three at-large members. The chairperson and members shall be nominated by the Conference Nominating Committee and elected by the Annual Conference.

Chairperson:

Cleifton Vaughan, 705 S Grand Ave, Stuttgart 72160, (870) 673-6317, cleifton@hotmail.com (2012-2016)

Central District:

Jeffery Warrick, 100 Gateway Dr., Cabot 72023, (501) 605-6327, pastorjeff@christumc-cabot.com (2012-2016)

Northeast District:

Linda P. Bundy, 11 Baywood Dr., Heber Springs 72543, (870) 217-2971, lindapbundy@yahoo.com (2012-2016)

Northwest District:

Wes Hilliard, 1604 E Pointer Trail, Van Buren 72956, (479) 474-6424, wes@heritagevb.org (2012-2016)

Southeast District:

Darlene Hunt, 1709 S Grand Ave, Brinkley 72021, (870) 589-0224, xxTeacherxx@sbcglobal.net (2012-2016)

Southwest District:

Cindy Parker, 15 Acambaro Pl, Hot Springs Vill. 71909, (501) 922-3493, cinjerparker@sbcglobal.net (2012-2016)

At-Large:

Jerry Eubanks, 8525 Harvard Dr., Fort Smith 72908, (479) 646-0464, jerryeubanks@cox.net (06-08, 08-12, 2012-2014)

Heather Clawitter, PO Box 28, Norphlet 71759, (501) 620-9783, hsclawitter@yahoo.com (2012-2016)

Betty Scull, PO Box 3412, Little Rock 72203, (501) 224-9456, deltabj@sbcglobal.net (2012-2016)

B

BOARDS, COUNCILS, AND COMMITTEES

ARKANSAS CONFERENCE 2013 JOURNAL



SECRETARY OF THE CONFERENCE ¶603.7

The Annual Conference shall elect a conference secretary every quadrennium.

Conference Secretary:

Bob Crossman, 810 Scherman Oaks Circle, Conway 72034, (501) 908-8177, bcrossman@arumc.org (2012-2016)



STATISTICIAN ¶603.7 / TREASURER OF THE CONFERENCE ¶ 618

The Conference Statistician shall be nominated by the Conference Nominating Committee and elected by the Annual Conference every quadrennium. The Conference Treasurer shall be nominated by the Conference Council on Finance and Administration and elected by the Annual Conference.

Conference Treasurer/Statistician:

Todd Burris, 800 Daisy Bates Dr., Little Rock 72202, (501) 324-8000, tburris@arumc.org (2012-2016)



STATUS AND ROLE OF WOMEN, COMMISSION ¶644

Membership will include one representative from each district, and a chairperson, who shall be a woman, to be nominated by the Conference Nominating Committee and elected by the Annual Conference. In addition, there shall be a representative from the United Methodist Women and the Board of Laity.

Chairperson:

Helen Stegall, 700 Balearic Rd, Hot Springs 71909, (501) 922-4503, helenstegall@cohumc.com (2012-2016)

Central District:

Belinda Price, 4823 Woodlawn Dr., Little Rock, AR 72205-3755, (501)952-9894, bprice@phumc.com (2012-2016)

Northeast District:

J. Beth Perdue, 204 S. Main, Harrisburg 72432, (501) 412-6507, revjbeth@att.net (2012-2016)

Northwest District:

Shelli Conrad, 239 Countryside Dr., Farmington 72730, (479) 252-2387, shellidyan20@yahoo.com (2012-2016)

Southeast District:

Natasha Murray-Norman, PO Box 6607, Pine Bluff, AR 71611, (501) 303-8766

Southwest District:

Michael Mattox, 1100 Central Ave, Hot Springs 71901, (501) 623-6668, mmattox@fumclr.org (2012-2016)

Representative from the UMW: TBA

Representative from the Board of Laity: TBA



TRUSTEES, CONFERENCE BOARD ¶ 2512

"The board shall consist of twelve persons," nominated by the Conference Nominating Committee and elected by the Annual Conference. "It is recommended that one-third be clergy, one-third laywomen, and one-third laymen, in accordance with the provisions of ¶610.5. Said persons must be of legal age as determined by law, and lay members shall be members in good standing of local churches within the bounds of the conference." ¶2512.1 "They shall be elected by the conference for terms of four years, and shall serve until their successors have been elected; provided, however, that existing incorporated trustees of any Annual Conference may continue unaffected while the charter or articles of incorporation are amended to bring them into conformity with this paragraph." ¶2512.1 "Vacancies occurring between sessions of the Annual Conference shall be filled as follows: upon nomination by the Conference Nominating Committee, the District Superintendents shall, by majority vote, elect a trustee to serve until the next annual meeting of the trustees. Vacancies shall be filled by the Annual Conference for the unexpired term." ¶2512.2 Serving ex-officio without vote: the Conference Treasurer

Chairperson: Lamar Pettus, PO Box 10306, Fayetteville 72703, (479) 442-4690, pettus720@me.com

2009-2013: Don Faust, 2500 Pine Hill Dr, Pine Bluff 71603, (870) 534-9178

Margaret Gammill, 245 Windsong, Cabot 72023, (501) 843-1752, mrgammill@hotmail.com

William H. Bill Robinson, 1906 S Monroe St, Little Rock 72204, (501) 664-0845, revrobinson@bcdinc.org

2010-2014: Latt Bachelor, 100 Green Meadow Ct, Hot Springs 71901, (501) 321-1854, lbachelor@summitbankdirect.com

ARKANSAS CONFERENCE 2013 JOURNAL

Roy Beth Kelley, 2802 West Main, Russellville 72801, (479) 968-4853, roybethkelley@centurytel.net
Lamar Pettus, PO Box 10306, Fayetteville 72703, (479) 442-4690, pettus720@me.com

2012-2016: Mark Donald, 1713 Deer Run Dr, Harrison 72601, (870) 365-6688, mdonald@windstream.net
Charles Green, 5 Robinwood Dr, Searcy 72143, (501) 827-1677, cgreen@mylibertybank.com
Amy Dunn-Johnson, 2511 Valley Park Dr, Little Rock 72212, (501) 681-0611, amyjohnson474@gmail.com
Elaine Jones, 24710 Kanis Rd, Little Rock 72223, (501) 821-2104, elaine@thetitleco.net
Randall Ludwig, 605 W 6th St, Mountain Home 72653, (870) 404-0788, rludwig@fumcmh.org
Karen LeRosen, 3801 Free Ferry Ln, Fort Smith 72903, (479) 783-0592, karen@exitfortsmith.com (2012-2016)

Ex-officio: Conference Treasurer:

Todd Burris, 800 Daisy Bates Dr., Little Rock 72202, (501) 324-8000, tburris@arumc.org



UNITED METHODIST WOMEN ¶ 647

All officers are nominated by the United Methodist Women's Committee on Nominations and elected at the Conference United Methodist Women's annual meeting.

President: Judy Jacobs, 903 W. 14th St., Stuttgart 72160, (870) 673-2473, judyjacobs@centurytel.net

Vice President: Celia Wadsworth, 3022 Jessica Ln., Greenwood 72936, (479) 996-9858, celia_wadsworth@yahoo.com

Secretary: Helen Emerson, 3204 S. Tennessee, Pine Bluff 71601, (870) 347-2903, helenemerson@sbcglobal.net

Treasurer: **Carol Dickinson, 117 Gregory Dr, Hot Springs 71913 501-760-5549 dickinson45@sbcglobal.net**

Mission Coordinators:

Spiritual Growth:

Cindy Sparks, 2203 Campground Rd, Cabot 72023, (501) 772-4087, cindysparks@cebridge.net

Education & Interpretation:

Beth Cobb, 1112 M Ter, Barling 72923, (479) 719-0350, bethcobb@att.net

Mem. Nurture & Outreach:

Goldie Haynes, 5 Whispering Dr., Alexander 72002, (501) 455-6168, gghaynes@aol.com

Social Action:

Darlene Hunt, 1709 S Grand Ave, Brinkley 72021 870-734-4506 xxTeacherxx@sbcglobal.net

Program Resources:

Sue Hutchison, 5035 Military Rd, Malvern 72104, (479) 420-6600, suehutch60@yahoo.com

Communications Coordinator:

Mary Blessingame, 4100 Marshall Dr., Fort Smith 72904, (479) 494-1898, mblass99@yahoo.com

Committee on Nominations:

Chairperson: Mickie Cox, 2404 Hwy. 318 S. Rd., Marvell 72366, (870) 829-3864, mickiedonna@yahoo.com

Class of 2013 Mickie Cox, 2404 Hwy. 318 S. Rd., Marvell 72366, (870) 829-3864, mickiedonna@yahoo.com

Doni Martin, 710 Bryan Ave, Corning 72422 870-857-3878 fredoni@centurytel.net

Class of 2014 Belinda Johnson, 1304 Emory St, Hot Springs 71913, (501) 620-3638, luvbluemac@yahoo.com

Cathy Long, PO Box 446, Flippin 72634, (870) 453-9672, cslong@suddenlink.net

Class of 2015 Beth Schaffhauser, 16995 Hwy 49, Marvell 72366, (870) 829-2640, bschaffauser@gmail.com

Betty McConnell, 9 Wimbledon Green Cr, #913, LR 72210, (501) 455-2726, bnell1784@sbcglobal.net

Class 2016 Susanne Darter, 119 Brunhilda Ln, Atkins 72823 479-641-7591 suzie_1964@hotmail.com

Terri Presley, 2207 N Thomasville, Pocahontas 72455 870-378-4754 ta.presley@hotmail.com

District Presidents:

Central: **Pam Moore, 7607 Hayley Dr, Sherwood 72120 (501) 351-2770 pam.j.moore@gmail.com**

Northeast: **Gayle Silberhorn, 3790 Harrison St, Batesville 72501 870-698-1919 hihosilber@suddenlink.net**

Northwest: Laurette Wright, 3710 Bradley Dr, Fort Smith 72901, (479) 783-3078, alwright@cox.net

Southeast: **Kate Stall, 221 Ross Ave, West Memphis 72301 870-400-2605 ksueandmorgen@earthlink.net**

Southwest: **Judy Mattox, 518 Amity Rd Apt H1, Hot Springs 71913 501-831-1633 jemattox@sbcglobal.net**

Historian: Jimmie Lee Stephens, 811 N. West 4th, Bryant 72022, (501) 847-9373, jimmieleeestephens@att.net

Lending Librarian: Jean Riddell, 1311 Crest Circle, Benton 72015 (501) 315-5393

Dean Arkansas Conference Mission:

Names and addresses that have changed in the past twelve months are printed in **bold**.

ARKANSAS CONFERENCE 2013 JOURNAL

Reverend Pam Estes, 1500 S Olive St, Pine Bluff 71601 501-617-4887 pastorpam@cablelynx.com
Rep., West Gulf SCM Planning Team:

Goldie Haynes, 5 Whispering Dr., Alexander 72002, (501) 455-6168, gghaynes@aol.com

Director United Methodist Women:

Karon Mann, 1806 Martha Dr, Little Rock 72212, (501) 225-7971, karon57@comcast.net

South Central Jurisdiction Leadership Team, Secretary:

LaDonna Busby, 717 Sidney St, Batesville 72501, (870) 307-1720, nonnieandwin@yahoo.com

MIWATCH Rep: Helen Emerson, 3204 S. Tennessee, Pine Bluff 71601, (870) 347-2903, helenemerson@sbcglobal.net

Bishop: Gary E. Mueller, 800 Daisy Bates Dr, Little Rock 72202 (501) 324-8019, bishop@arumc.org



UNITED METHODIST MEN ¶ 648
DISTRICT PRESIDENTS or CONTACTS

Central: TBA
Northeast: Eddie Harris, 10 Greene 657, Paragould 72450-8030 (870) 236-6838
Northwest: TBA
Southeast: TBA
Southwest: Robert Nipper, 2531 Hwy 160, Magnolia 71753 (870) 904-6344

Names and
addresses that
have changed
in the past
twelve months
are printed in
bold.



UNITED METHODIST YOUTH

President:

Miller Wilbourne, 12 Ridgeview Ct., Little Rock, AR 72227, 501-350-1976, mwillbourn@episcopalcollegiate.org

Vice-President:

Andrew Fleming, 1007 Rosswood Colony Dr., Pine Bluff, AR 71603, 870-267-4880, mauerfan1@hotmail.com

Secretary:

Madison Atkins-Banman, 40 Bradford Drive, Little Rock, AR 72227, 501-940-2335, MBanman@mtstmary.edu

Chaplain:

Alex Hendrickson, 11 Palmetto Court, Little Rock, AR 72211, 501 515 1989, risingabovedarkness@yahoo.com

Senior Jurisdictional Youth Rep:

Brooke Hobbs, 454 Clubhill Rd., Jessieville, AR 71949, 501-209-1271, brookehobbs@gmail.com

YSF Chair

Erica Kriner, 210 Reed Lane, Rison, AR 71665, 1-870-718-4000, ericakriner@yahoo.com

Conference Coordinator:

Michelle Moore, 1610 Prince St, Conway 72034, (501) 329-3801, mmoore@conwayfumc.org (2009-2012, 2012-2016)



YOUNG ADULT MINISTRIES, CONFERENCE COUNCIL ¶ 650

The membership of the Conference Council on Young Adult Ministries shall be young adults (ages 19 - 35) and shall include a Coordinator of Young Adult Ministries, one representative from each district, and at-large members as needed to accomplish the Council's ministries. The Coordinator and district members shall be nominated by the Conference Nominating Committee and elected by the Annual Conference.

Coordinator:

Heath Williams, PO Box 667, Paragould 72451 (870) 239-8541, heath.williams@att.net (2012-2016)

Central District:

Dominique Rutledge, 2020 Hinson Lp Rd Apt 831, LR 72212, (773) 331-5201, Dmnqrtdg@yahoo.com (2012-2016)

Northeast District:

Muriel Aston Schrepfer, PO Box 753, State University 72467, (870) 365-2962, muriel@astatwesley.org (2012-2016)

Northwest District:

Robert Cloninger, 3101 Ramsgate Way, Fort Smith 72908, (479) 719-1498, rcloninger@fsfumc.org (2012-2016)

Southeast District:

ARKANSAS CONFERENCE 2013 JOURNAL

Michael Smith, 14 Wolfe Dr, McGehee 71654, (870) 222-5668, mikesmith@mcgeheebank.com (2012-2016)

Southwest District:

Zach Schrick, 320 W. Main, Magnolia 71753, (870) 949-2514, zach@magnoliafumc.org (2012-2016)

— + —

YOUTH MINISTRIES, CONFERENCE COUNCIL ¶649

Membership shall include a conference coordinator, nominated by the Conference Nominating Committee and elected by the Annual Conference, four youth from each district (President, Youth Service Fund Representative/Project Review Committee, two at-large representatives), and the district coordinators. Resource adults may be added as needed. The Conference Coordinator of Youth Ministries shall serve as a staff resource.

Coordinator:

Michelle Moore, 1610 Prince St, Conway 72034, (501) 329-3801, mmoore@conwayfumc.org (2009-2012, 2012-2016)

YOUTH AND DISTRICT YOUTH COORDINATORS:

Central District:

President: Ali Taylor, 13 Pin Oak Dr., Conway 72034, alicat97@sbcglobal.net

YSF Rep: Jake West, jawayne33@yahoo.com

DCYM Rep: Miller Wilbourn, mwilbourn@episcopalcollegiate.org

At Large: Ali Taylor, 13 Pin Oak Dr., Conway 72034, alicat97@sbcglobal.net

TBA

Coordinator: Denise Wilson, PO Box 1118, Cabot 72023, (501) 339-8693, dhwilson@centurytel.net

Northeast District:

President: TBA

YSF Rep: TBA

At Large: TBA

TBA

Coordinator: Kaye Gann, PO Box 358, Manila 72442, (870) 623-2657, kaye_gann@yahoo.com

Cody Bauman, 2509 W Beebe Capps Expy, Searcy 72143 501-827-1001 uthgeek@gmail.com

Northwest District:

President: Rachel Tension, 3133 N Butternut Fayetteville AR, 72701, (479) 422-5460 rachelstension@att.net

YSF Rep: Morgan Timbs, 2317 SW 15th St, Bentonville, AR 72712, (479) 899-2349 morgantimbs@yahoo.com

Morgan Ruckle, 720 Michael Court, Centerton, AR (479) 616-8018 tiger13fan2008@aol.com

At Large: TBA

TBA

Coordinator: Vini Scott, 3500 North 6th, Fort Smith, AR 72904 (479) 806-2172, vini@midlandh.com

Southeast District:

President Addy Gray, PO Box 3653, West Helena 72390

YSF Co-Reps: Erica Kriner

Andrew Fleming, 1007 Rosswood Colony Dr, Pine Bluff 71603, (870) 534-0890

At-Large: Dillon Lunsford

Hannah James, 316 Martha Cir, Monticello 71655

Co-Coordinators:

Emily Johnson, 12193 Highway 146, Holly Grove 72069, (870) 462-8476, emily4oaks@aol.com

Carissa Tarkington, 7816 Dollarway Rd, White Hall 71602, (870) 329-4500, ctarkington@fumcpba.com

Southwest District:

President: Mikayla Scott, 139 Scotland Ln, Bismarck 71929, (870) 260-6164

YSF Rep: TBA

At Large: TBA

TBA

Coordinator: Zach Schrick, 320 W. Main, Magnolia 71753, (870) 949-2514, zach@magnoliafumc.org

B

BOARDS, COUNCILS, AND COMMITTEES



DISTRICT STRUCTURES

CENTRAL DISTRICT



CENTRAL DISTRICT LEADERSHIP TEAM ¶ 661

Chairperson:	Candace Barron, 800 Daisy Bates Dr., Little Rock 72202-3770, 501-324-8000
District Superintendent:	Dede Roberts, 2 Country Club Circle, Box 1, Maumelle AR 72113, 501-851-1433
District Administrators:	Fonda Kirkman, 2 Country Club Circle, Box 1, Maumelle AR 72113, 501-851-1433
District Leadership Team Members:	
Strengthening the Black Ch.:	Ronnie Miller-Yow, PO Box 164120, Little Rock, AR 72216, 501-370-5344
Disaster Response:	Rick Gartner 5975 Tommy Trl., Conway, AR 72034, 501-329-6215
District UMM President:	TBA
Lay Leader:	John Crawford, PO Box 241160, Little Rock, AR 72223, 501-868-7862
Superintendency Chair:	Mark McDonald, 308 W. Main St., Jacksonville, AR 72076, 501-982-9176
Trustee Chair:	David Hoffman, 20100 Cantrell Rd., Little Rock, AR 72223, 501-868-4225
Mission Chair:	Cathy Hall Hughes, 12823 Natural Steps Dr., Roland, AR 72135, 501-707-7222
Church Location & Building Chair:	Tammy Garrison, 106 Country Club, Conway, AR 72034, 501-450-9174
Finance Chair:	TBA
Lay Servant Ministries:	Tom Crawford, 14010 Wimbledon Loop, Little Rock, AR 72210, 501-346-3044
District UMW President:	Pam Moore 7607 Haley Drive, Sherwood, AR 72120 501-351-2770
Native American Ministries:	Hawk Coleman, 1904 Washington Ave., Conway, AR 72032, 501-730-4858
DCYM President:	Ali Taylor, Conway, AR 72034, (501) 269-8610
DCYM Coordinator:	Denise Wilson, 27 Wellington Place, Cabot, AR 72023, 501-339-8693



CENTRAL DISTRICT CONFERENCE ¶ 658-659

District Superintendent as Chair:	Dede Roberts, 2 Country Club Circle, Box 1, Maumelle AR 72113, 501-851-1433
District Administrators:	Fonda Kirkman, 2 Country Club Circle, Box 1, Maumelle AR 72113, 501-851-1433
District Lay Leader:	John Crawford, PO Box 241160, Little Rock, AR 72223, 501-868-7862
All Lay Members to Annual Conference representing each charge within the district.	
All appointive clergy from each charge within the district, and other persons as deemed necessary by the District Superintendent.	



CENTRAL DISTRICT LAY LEADER ¶660

John Crawford, PO Box 241160, Little Rock, AR 72223, 501-868-7862, jrcrawford@arumc.org



CENTRAL DISTRICT FINANCE COMMITTEE

District Superintendent:	Dede Roberts, 2 Country Club Circle, Box 1, Maumelle AR 72113, 501-851-1433
District Administrator:	Fonda Kirkman 2 Country Club Circle, Box 1, Maumelle AR 72113, 501-851-1433
Chairperson:	Stephen Dickinson, 10715 W. Sardis Rd., Bauxite 72011, 501-602-2129
Class of 2013	Stephen Dickinson, 10715 W. Sardis Rd., Bauxite, AR 72011, 501-602-2129
	Norma Gillerson, 13227 Highway 365 S., Little Rock, AR 72206, 501-897-5967
Class of 2014	TBA
	Wayne Gregory, 9 Kensington Dr., Conway, AR 72034, 501-327-8618

ARKANSAS CONFERENCE 2013 JOURNAL

Class of 2015

Bob McCormack, 1910 Amos Dr., Conway, AR 72034, 501-327-5705
Dr. Candace Barron, 6401 W. 32nd St., Little Rock, AR 72204, 501-568-2651
Mark McDonald, 308 W. Main St., Jacksonville, AR 72076, 501-982-8176

—†—

CENTRAL DISTRICT COMMITTEE ON ORDAINED MINISTRY—¶ 666

District Superintendent (who may serve as executive secretary):

Dede Roberts, **2 Country Club Circle, Box 1, Maumelle AR 72113, 501-851-1433**

Chairperson: Richard Lancaster, 1922 Topf Rd., North Little Rock, AR 72116, 501-753-6186

Representative to the Conference Board of Ministry:

Fonda Kirkman, **2 Country Club Circle, Box 1, Maumelle AR 72113, 501-851-1433**

Registrar: Fonda Kirkman, **2 Country Club Circle, Box 1, Maumelle AR 72113, 501-851-1433**

Class of 2013

Clergy: Maxine Allen, 5605 W. 32nd St., Little Rock, AR 72204, 501-539-0280
Belinda Price, PO Box 460, Vilonia, AR 72173, 501-796-2624
Betsy Singleton, 1101 N. Mississippi, Little Rock, AR 72207, 501-666-2813
Carolyn Doering, PO Box 712, Hazen, AR 72064, 870-255-4657
Larry Hughes, 150 Concord Church Rd., Lonoke, AR 72086, 501-676-2612
Lay: Mike Ross, 7 Shady Valley Cr., North Little Rock, AR 72116, 501-993-0596

Class of 2014

Clergy: John Collier, 34 Tucker Creek, Conway, AR 72034, 501-329-7427
John Palmer, 1235 Salem Rd., Conway, AR 72034, 501-329-8175
Richard Lancaster, 1922 Topf Rd., North Little Rock, AR 72116, 501-753-6186
TBA
Will Choate, 6701 JFK Blvd., North Little Rock, AR 72116, 501-835-2201
Martha Taylor, PO Box 242535, Little Rock, AR 72223, 501-733-0989
Lay: John Crawford, PO Box 241160, Little Rock, AR 72223, 501-868-7862

Class of 2015

Clergy: TBA
Andrea Allen, 1922 Topf Rd., North Little Rock, AR 72116, 501-753-6196
Scott Moore, 12 Meadowbrook Dr., Little Rock, AR 72205, 501-228-0286
Todd Paul Taulbee, 201 S. Chestnut St., Morrilton, AR 72110, 501-354-4077
David Jones, 200 N. Market St., Benton, AR 72015, 501-778-3601
Lay: TBA

—†—

CENTRAL DISTRICT BOARD OF TRUSTEES ¶ 2518

Chairperson: David Hoffman, 20100 Cantrell Rd., Little Rock, AR 72223, 501-868-4225

Assistant Chancellor: David Hoffman, 20100 Cantrell Rd., Little Rock, AR 72223, 501-868-4225

Class of 2013

Gary Seeds, 805 Mount Olive Rd., Vilonia, AR 72173, 501-796-3964
Belinda Price, PO Box 460, Vilonia, AR 72173, 501-796-2995
Julia Busfield, 305 Linwood Ct., Little Rock, AR 72205, 501-663-7134

Class of 2014

Jo Beth Halferty, 4500 Arlington Dr., North Little Rock, AR 72116, 501-753-2522
Bob Marble, 10500 Woodman, Mabelvale, AR 72103, 501-455-2503
Bill Reed, PO Box 327, England, AR 72046, 501-842-3244

Class of 2015

Jeffery Warrick, **100 Gateway Dr., Cabot, AR 72023, 501-843-3542**
Greg Spinks, 214 Perry Mountain Dr., Perryville, AR 72126, 501-889-5105
Wade Shownes, 15524 Chenal Parkway, Little Rock, AR 72211, 501-224-69047

B

BOARDS, COUNCILS, AND COMMITTEES

Names and
addresses that
have changed
in the past
twelve months
are printed in
bold.

ARKANSAS CONFERENCE 2013 JOURNAL

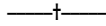

CENTRAL DISTRICT NOMINATIONS COMMITTEE

District Superintendent (who shall be the chairperson):

Dede Roberts, **2 Country Club Circle, Box 1, Maumelle AR 72113, 501-851-1433**

Class of 2013:

Carole Teague, 125 Grapevine, Conway, AR 72034; 501-329-5357

Clayton Bulice, 3006 W. Dixon Rd., Little Rock, AR 72206, 501-888-3854

Don Weeks, 18 Montagne Ct., Little Rock, AR 72223, 501-868-5904

Class of 2014:

Brent Higdem, 6701 JFK Blvd., North Little Rock, AR 72116, 501-835-2201

Deborah Bell, 2620 Romine Rd., Little Rock, AR 72204

Cindy Henry, 1922 Topf Rd., North Little Rock, AR 72116, 501-753-6186

Class of 2015:

Brock Patterson, PO Box 242535, Little Rock, AR 72223, 501-821-2919

Rhonda Robinson, 29 Eagle Nest Ct., Little Rock, AR 72210, 501-412-1142

Mary Lou Martin, 3324 North Hills Blvd., North Little Rock, AR 72116, 501-758-2975

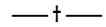

CENTRAL DISTRICT COMMITTEE ON LAY SERVANT MINISTRIES ¶ 668

Director of Lay Servant Ministries (chair):

Tom Crawford, 14010 Wimbledon Loop, Little Rock, AR 72210, 501-346-3044

District Lay Leader:

John Crawford, PO Box 241160, Little Rock, AR 72223, 501-868-7862

An Instructor of Lay Servant courses:

Various

District Superintendent:

Dede Roberts, **2 Country Club Circle, Box 1, Maumelle AR 72113, 501-851-1433**

District Administrators:

Fonda Kirkman, **2 Country Club Circle, Box 1, Maumelle AR 72113, 501-851-1433**

Others may be added as needed to assure a successful district Lay Servant program.

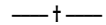

CENTRAL DISTRICT COMMITTEE ON DISTRICT SUPERINTENDENCY ¶ 669

Chairperson:

Mark McDonald, 308 W. Main St., Jacksonville, AR 72076, 501-982-8176

District Lay Leader:

John Crawford, PO Box 241160, Little Rock, AR 72223, 501-868-7862

Class of 2013:

Seig Johnson, 321 Pleasant Valley Dr., Little Rock, AR 72212, 501-217-6700

TBA

Linda Powell, 66 Pear St., Cabot, AR 72023, 501-843-2749

Class of 2014 :

Lynn Kilbourne, 1610 Prince St., Conway, AR 72034, 501-329-3801

Pete Weber, 508 N. Reynolds Rd., Bryant, AR 72022, 501-847-0226

Adair Howell, 26 Shady Valley, Conway, AR 72034,

Class of 2015:

TBA

Joy Cameron, 1723 Schaer, North Little Rock, AR 72114, 501-374-9520

Mary Jane Cole, **18 Sugarloaf Loop, Maumelle 72113-6369, 501-803-4114**

Appointed by DS:

Harriett Akins-Banman, 9820 W. Markham St., Little Rock, AR 72205, 501-225-4286

ARKANSAS CONFERENCE 2013 JOURNAL



CENTRAL DISTRICT BOARD OF CHURCH LOCATION AND BUILDING ¶ 2519

District Superintendent:

Dede Roberts, **2 Country Club Circle, Box 1, Maumelle AR 72113, 501-851-1433**

Chairperson:

Tammy Garrison, 106 Country Club Rd., Conway, AR 72034; 501-472-9814

Class of 2013:

Enrica Randall, 6009 Glenhaven, Sherwood, AR 72120; 501-835-2129

Leon Gray, 1018 Salem Rd., Conway, AR 72034; 501-327-2884

Richard Kirkman, 2055 Cox Cove, Conway, AR 72034; 501-513-0561

Class of 2014:

Dan Robinson, 323 Center St., Little Rock, AR 72201; 501-224-7500

Kristen McCready, 22 Red Cedar Cove, Little rock, AR 72212; 501-221-9783

Phil Hathcock, 113 Freccourte Cove, Maumelle, AR 72113, 501=324-8010

Class of 2015:

Hammett Evans, 508, N. Reynolds Rd., Bryant, AR 72022; 501-847-0226

Joe Hilliard, 101 S. Spring, Little Rock, AR 72201; 501-372-2900

Stark Ligon, PO Box 165226, Little Rock, AR 72216; 501-590-0122

Names and
addresses that
have changed
in the past
twelve months
are printed in
bold.



BOARD OF DIRECTORS OF THE DISTRICT BOARD OF MISSIONS

Chair: Cathy Hall Hughes, 12823 Natural Steps Dr., Roland, AR 72135, 501-707-7222

Class of 2013

Jo Webber, 2700 S. Cross St., Little Rock, AR 72206, 501-375-4895

Polly Fricke, 619 Providence Dr., Bryant, AR 72202, 501-681-6210

Caitlyn Hendrickson, 11 Palmetto Ct., Little Rock, AR 72211, 501-217-9866

Sylvia Nasic, 4601 Western Hills Ave., Little Rock, AR 72204, 501-565-2384

Adam Kirby, 10 Nob View Cr., Little Rock, AR 72205, 501-749-3575

Class of 2014

Ruthanne Murphy, 11219 Financial Centre Parkway, Suite 315, LR, AR 72211, 501-224-2007(w); 501-590-0332, cell

Cathy Hall Hughes, 12823 Natural Steps Dr., Roland, AR 72135, 501-707-7222

Anna Kumpuris, 6518 Longwood Rd., Little Rock, AR 72207, 501-940-7023

Brittany Richardson Watson, 15524 Chenal Parkway, Little Rock, AR 72211, 501-224-6047

Rich Mitchell, 1723 Schaer, North Little Rock, AR 72114, 501-374-9520

Class of 2015

Bill Shirron, 7800 Samples Rd., Benton, AR 72019, 501-794-3522

Steve Singleton, 1560 Gardenia, Conway, AR 72034, 501-327-2092

Carson Davis, 925 Jacie Lane, Conway, AR 72034, 501-327-9903

Luther Williams, 13200 Chenal Parkway, Apt. 168, Little Rock, AR 72211, 501-442-3472

Terrie Lynn Bunnell, PO Box 645, Perryville, AR 72126, 870-208-5683

Ex-Officio (with vote)

District Superintendent: Dede Roberts, **2 Country Club Circle, Box 1, Maumelle AR 72113, 501-851-1433**

Director of Connectional Ministries:

TBA

Secretary-Treasurer: Mrs. Fonda Kirkman, **2 Country Club Circle, Box 1, Maumelle AR 72113, 501-851-1433**

Lay Leader: John Crawford, PO Box 241160, Little Rock, AR 72223, 501-868-7862

District UMW President: **Pam Moore, 7607 Haley Dr., Sherwood 72120, 501-351-2770**

GBOM Missions Secretary: TBA

B

BOARDS, COUNCILS, AND COMMITTEES

NORTHEAST DISTRICT

NORTHEAST DISTRICT LEADERSHIP TEAM ~ ¶661

- Chairperson: Angie Gage, PO Box 420, Cherokee Village 72525, (870) 239-8541, pastor.angie@gmail.com
 Vice Chairperson: Randy Ludwig, 605 W 6th St, Mountain Home 72653 (870) 425-6036, rludwig@fumcmh.org
 District Superintendent: Susan Ledbetter, PO Box 2415, Batesville 72503, (870) 793-5247, sledbetter@arumc.org
 District Lay Leader: Charles Long, 503 Brandon Dr, Beebe 72012 (501) 882-7146, cagmlong@yahoo.com
 District Administrators: LaDonna Busby, PO Box 2415, Batesville 72503, (870) 793-5247, lbusby@arumc.org
 Connie Thomas, PO Box 1765, Jonesboro 72403, (870) 268-4012, cthomas@arumc.org
 District Treasurer: LaDonna Busby, PO Box 2415, Batesville 72503, (870) 793-5247, nedistsupt@arumc.org
 Finance Chairperson: Randy Ludwig, 605 W 6th St, Mountain Home 72653 (870) 425-6036, rludwig@fumcmh.org
 District UM Women President: Gayle Silberhorn, 3790 Harrison St, Batesville 72501 (870) 698-1919, hihosilber@suddenlink.net
 UM Men President: Eddie Harris, 10 Greene 657, Paragould 72450, (870) 236-6838, sharris@grncn.net
 DCYM Co-Presidents: Laura Carpenter, 208 Delta Dr, Marion 72364, (901) 647-3329, lcarpenter395@hotmail.com
 Jacob Sentell, 2344 Highway 31 N, Beebe 72012, (501) 882-3501, jacobsentell@yahoo.com
 Youth Ministries Coordinators: Kaye Gann, P.O. Box 358, Manila 72442, (870) 623-2657, kaye_gann@yahoo.com
 Cody Bauman, 2507 W Beebe Capps Expy, Searcy 72143, (501) 827-1001, uthgeek@gmail.com
 Lay Servant Ministries Directors: Marion Fleming, P.O. Box 300, Cherokee Village 72525 (870) 895-3251, marion021@centurytel.net
 James Markley, 4109 Stephanie Lane, Jonesboro 72401, (870) 761-5400, jmarkley_best@msn.com
 District Secretary Global Ministries: Doni Martin, 710 Bryan Ave, Corning 72422, (870) 857-3878, fredoni@centurytel.net
 Disaster Relief Coordinator: Dan Walker, 3003 Day Drive, Jonesboro, 72404 (870) 897-1605, danandpeggy@rittermail.com
 Trustees/ Church Locations and Buildings Chairperson: Gene Vance, 2911 Covey Dr, Jonesboro 72404, (870) 934-8900, gene.vance@vanceconstructionsolutions.com
 District Superintendency Chairperson: Rodney Steele, 605 W 6th St, Mountain Home 72653, (501) 472-9832, rsteele@fumcmh.org
 Committee Ordained Ministry Chairperson: Brad Elrod, PO Box 489, Newport 72112, (501) 993-8794, brad@wiredwest.org
 ASU Wesley Foundation: Eric Van Meter P.O. Box 2775, State University 72467 (870) 932-2061, astatewesley@yahoo.com
 Wayland Springs Camp Representative: Shannon May, 801 S Main St, Jonesboro 72401, (870) 932-7479, smay@fumcjonesboro.org

NORTHEAST DISTRICT CONFERENCE ¶658-659

- District Superintendent Chairperson: Susan Ledbetter, PO Box 2415, Batesville 72503, (870) 793-5247, sledbetter@arumc.org
 District Administrators: LaDonna Busby and Connie Thomas
 District Lay Leader: Charles Long, 503 Brandon Dr, Beebe 72012 (501) 882-7146, cagmlong@yahoo.com
 All Lay Members to Annual Conference representing each charge within the district. All appointive clergy from each charge within the district, and other persons as deemed necessary by the District Superintendent.

ARKANSAS CONFERENCE 2013 JOURNAL



NORTHEAST DISTRICT LAY LEADER ¶660

Charles Long, 503 Brandon Dr, Beebe 72012 (501) 882-7146, cagmlong@yahoo.com



NORTHEAST DISTRICT LAY SERVANT MINISTRIES COMMITTEE

Directors of Lay Servant Ministries:

Marion Fleming, P.O. Box 300, Cherokee Village 72525 (870) 895-3251, marion021@centurytel.net

James Markley, 4109 Stephanie Lane, Jonesboro 72401, (870) 761-5400, jmarkley_best@msn.com

District Superintendent:

Susan Ledbetter, PO Box 2415, Batesville 72503, (870) 793-5247, sledbetter@arumc.org

District Lay Leader:

Charles Long, 503 Brandon Dr, Beebe 72012 (501) 882-7146, cagmlong@yahoo.com

An Instructor of Lay Servant courses: will vary

District Administrators: Connie Thomas and LaDonna Busby

Others may be added as needed to assure a successful district Lay Servant program.



NORTHEAST DISTRICT COMMITTEE ON ORDAINED MINISTRY ¶ 666

Clergy:

Brad Elrod, PO Box 489, Newport 72112, (870) 523-6561, brad@wiredwest.org

Marion Fleming, PO Box 300, Cherokee Village 72525, (870) 257-3365, marion021@centurytel.net

David Orr, 304 N Main St, Searcy 72143, (501) 268-5896, dorr1974@gmail.com

Jane Steinegger, 405 Old Canyon Rd, Jonesboro 72404, (870) 932-8123, steinegger@suddenlink.net

Michael Sutton, PO Box 343, Paragould 72451, (870) 236-2060, sutton72450@yahoo.com

Paul Strang, PO Box 1399, Fairfield Bay 72088, (501) 294-9232, strangumc@artelco.com

John Wilcher, 226 Edwin Circle, Memphis, TN 38104, (901) 516-0864, john.wilcher@mlh.org

Lay Persons:

Charles Barnett, 1063 Main St, Batesville 72501 (870) 793-6918, c8rb9@swbell.net

Sue Brand, 511 NW 3rd St, Walnut Ridge 72476, (870) 886-3115, nanabrand@suddenlink.net

LaDonna Busby, 717 Sidney St, Batesville 72501, (870) 307-1720, lbusby@arumc.org

Susan Miles, 904 Fernwood Dr, Jonesboro 72401, (870) 897-8778, smiles_too@hotmail.com

Robin Patten, 3001 S Rockingchair Rd, Paragould 72450 (870) 236-6670, mfpatten@grnco.net

Asa Whitaker, 160 Ottinger St, Batesville 72501, (870) 793-3007, alwhitaker@suddenlink.net



NORTHEAST DISTRICT BOARD OF CHURCH LOCATION AND BUILDING ¶2519 & BOARD OF TRUSTEES ¶ 2518

Chairperson:

Gene Vance, 2911 Covey Dr, Jonesboro 72404, (870) 934-8900, gene.vance@vanceconstructionsolutions.com

Clergy:

Paul Seay, PO Box 2793, Batesville 72503, (479) 970-0696, pastorpaul1@gmail.com

Jimmie Snow, 1257 Shipp's Ferry Rd, Mountain Home 72653, sno@centurytel.net

Angie Gage, PO Box 420, Cherokee Village 72525, (870) 897-4962, pastor.angie@gmail.com

Laymen:

Glen Busby, 717 Sidney St, Batesville 72501, (870) 307-8190, nonnieandwin@yahoo.com

Fred Martin, 710 Bryan Ave, Corning 72422, (870) 857-3878, fredoni@centurytel.net

Bob Sisco, PO Box 54, Clinton 72031, (501) 745-5253, bsisco@clintoncable.net

Gene Vance, 2911 Covey Dr, Jonesboro 72404, (870) 934-8900, gene.vance@vanceconstructionsolutions.com

Laywomen:

Linda P. Bundy, 11 Baywood Dr., Heber Springs 72543, (870) 217-2971, lindapbundy@yahoo.com

Ada Heath, PO Box 361, McCrory 72101, (870) 731-5316, jheath@centurytel.net

Deloris Hook, 6101 Camp Tahkodah Rd, Floral 72534, (870) 349-2060, rdhook@hotmail.com

Judy White, 2609 Wood St, Jonesboro 72401, (870) 275-0120, mimi63@suddenlink.net

B

BOARDS, COUNCILS, AND COMMITTEES



NORTHEAST DISTRICT COMMITTEE ON DISTRICT SUPERINTENDENCY ¶ 669

Chairperson: Rodney Steele, 605 W 6th St, Mountain Home 72653, (501) 472-9832, rsteele@fumcmh.org

District Lay Leader: Charles Long, 503 Brandon Dr, Beebe 72012 (501) 882-7146, cagmlong@yahoo.com

Two Lay Women:

Chelsea Watkins, 115 CR 799, Jonesboro 72401, (870) 273-9610, chelsearose1@hotmail.com

Vicki Fleming, PO Box 300, Cherokee Village 72525, (870)257-3335, marion021@centurytel.net

Two Lay Men:

Asa Whitaker, 160 Ottinger St, Batesville 72501, (870) 793-3007, alwhitaker@suddenlink.net

David Belk, 4600 Peter Trail, Jonesboro 72401, (870) 203-0296, sdbelk@hotmail.com

Two Clergy:

Herschel Richardson, 3332 Flemon Rd, Jonesboro 72404, (870) 219-2304, herschelrichardson@sbcglobal.net

Tommy Toombs, 1099 W Pine St, Heber Springs 72543, (501) 270-2509, ttoombs@suddenlinkmail.com

Two At-Large:

Karen Millar, 33 Country Club Circle, Searcy 72143m (501) 268-4859, karenmillar@hotmail.com

Ralph Julien, 200 E Lakeshore Dr, Cherokee Village 72529, (870) 257-1001, brjulien@centurylink.net

Two Appointed by the District Superintendent:

Rodney Steele, 605 W 6th St, Mountain Home 72653, (501) 472-9832, rsteele@fumcmh.org

Jeanne Williams, PO Box 66, Walnut Ridge 72476, (870) 530-3304, pastorchica@gmail.com



NORTHWEST DISTRICT



NORTHWEST DISTRICT LEADERSHIP TEAM ¶661

District Superintendent: William (Bud) Reeves, 4010 Grand Avenue, Fort Smith, AR 72904 (479) 783-0385 ('13)

Chairperson: Jim Benfer, PO Box 188, Dardanelle, AR 72834 (479) 229-3720 ('13)

Lay Leader: Bruce Vick, 3709 Pebble Ct, Fort Smith, AR 72903 (479) 484-5397 ('11)

District Chancellor: Jason Jouett, PO Box 1150, Fayetteville, AR 72702 (479) 387-8648 ('13)

District Treasurer: Brian Swain, 2172 E. Deer Creek, Fayetteville, AR 72703 (479) 442-4237 ('11)

District Administrator: Becky Neighbors, 4010 Grand Ave, Fort Smith, AR 72904 (479) 783-0385 ('11)

Historical Society: Harold Braswell, 2527 S 48th, Fort Smith, AR 72903 (479) 783-2188 ('12)

Lay Servant Ministries: Paul Hewitt, 201 W. Ila St., Fayetteville, AR 72701 (479) 935-3039 ('11)

Location & Building: Larry Weir, 1714, Bunker Hill Dr., Van Buren, AR 72956 (479) 471-0280 ('11)

Missions and Outreach: Janice Sudbrink, 3712 Pebble Court, Fort Smith, AR 72903 (479) 782-5068 ('11)

Mission Field Interpreter: Lee Myane, 11 Whitwick, Bella Vista, AR 72715 (479) 531-6065 ('11)

Ordained Ministry: Matt Daniels, 2200 Phoenix Ave, Fort Smith, AR 72901 (479) 646-9702 ('11)

DCOM Registrar: Cindy Marsh, 4010 Grand Ave, Fort Smith, AR 72904 (479) 783-0385 ('12)

Shoal Creek: Brian Vick, 6140 Concord Valley Ln, Van Buren, AR 72956 (479) 629-1451 ('11)

Superintendency: Cathy Blackwood, 2822 Parkwood Circle, Rogers, AR 72756 (479) 631-9833 ('13)

UAFS: Claire Caldwell, The Bridge, 605 No 47th St, Fort Smith, AR 72903 (479) 782-5068 ('13)

UA Wesley: Omar Rikabi, 730 W. Maple, Fayetteville, AR 72701 (479) 443-5226 ('11)

ATU Wesley: Jason Molitor, 1111 N El Paso Ave, Russellville, AR 72801-3422 (479) 567-0565 ('12)

UMW: Laurete Wright, 3710 Bradley Dr, Fort Smith, AR 72904 (479) 783-3078 ('11)

Youth: Henry Darnell, 825 Fox Hunter Rd, Fayetteville AR (479) 200-2476 ('12)

Vini Scott, 3500 North 6th, Fort Smith, AR 72904 (479) 806-2172 ('11)

Elizabeth Allen, 3408 Iola, Fort Smith, AR 72908 (479) 650-0180 ('11)

Children: Sally Ware, 200 North 15th, Fort Smith, AR 72901 (479) 459-9565 ('11)

Karen Anderson, 5109 Bent Tree Dr, Rogers, AR 72758-8030 (479) 631-1586 ('11)

At-Large: 2013 Sandra Ibarra, 1403 Northview, Van Buren, AR 72956 ('12)

ARKANSAS CONFERENCE 2013 JOURNAL

2014 Ulysess Washington, 2000 North 45th Cir, Fort Smith, AR 72904 (479) 782-0612 ('12)
 2014 Linh Hua Phan, 9809 Broadwell Rd, Fort Smith, AR 72903 (479) 646-3267 ('12)



NORTHWEST DISTRICT CONFERENCE ¶658-659

District Superintendent as Chairperson:

William (Bud) Reeves, 4010 Grand Avenue, Fort Smith, AR 72904 (479) 783-0385 ('13)

District Lay Leader: Bruce Vick, 3709 Pebble Ct, Fort Smith, AR 72903 (479) 484-5397 ('11)

Lay member to Annual Conference from each charge within the district.

Clergy from each charge within the district.

Other persons as deemed necessary by the District Superintendent.



NORTHWEST DISTRICT COMMITTEE ON ORDAINED MINISTRY ¶666

Chairperson: Matt Daniels, 2200 Phoenix Ave, Fort Smith, AR 72901 (479) 646-9702 ('11)

Registrar: **Cindy Marsh, 4010 Grand Ave, Fort Smith, AR 72904 (479) 783-0385 ('12)**

Secretary: Kim Cloninger, 1922 Dodson Avenue, Fort Smith, AR 72901 (479) 785-1415 ('11)

District Superintendent: **William (Bud) Reeves, 4010 Grand Avenue, Fort Smith, AR 72904 (479) 783-0385 ('13)**

Clergy: **FS -Robert Cloninger, 200 North 15th St, Fort Smith, AR 72901 (479) 782-5068 ('13)**

SP -Rex Dickey, 201 NW 2nd St, Bentonville, AR 72712-5234 (479) 273-2712 ('11)

SP- Dawn Spragg, 1 Beau Chene Ln, Rogers, AR 72758-9624 (479) 903-3964 ('13)

CL -Jason Molitar, 1111 N El Paso Ave, Russellville, AR 72801-3422 (479) 567-0565 ('13)

WA-Craig Russell, PO Box 548, Greenwood, AR 72936 (479) 996-6397 ('11)

HA -Pat Bodenhamer, 404 W Cardinal Ln, Diamond City, AR 72644-9536 (501) 749-5118 ('13)

Lay Member FS - John Bernardo, 3517 Ashebury Pt, Greenwood, AR 72936 (479) 459-5515 ('11)

FS - Laurete Wright, 3710 Bradley Dr, Fort Smith, AR 72904 (479) 783-3078 ('11)

SP- Janet Arnett, 809 Valhalla Dr, Eureka Springs, AR 72632 (479) 253-6736 ('11)

CL- Gordon Shirron, PO Box 1353, Russellville, AR 72811-1353 (479) 968-5967 ('13)

CL- _____ TBS

WA- Jamie Cox, 3000 Watson RD, Greenwood, AR 72936, (479) 996-4619 ('13)

WA- Flora McChristian, 210 Gary Dr, Mena AR 71953, (479) 394-4478 ('13)

HA - Dick Siefert, 5091 Persimmon Dr, Lead Hill, AR 72644 (870) 436-3543 ('13)

HA - Dave Smith, 1001 Maryott St, Harrison, AR 72601-6531 (870) 365-6678 ('13)

FS = Fort Smith SP = Springdale CL = Clarksville WA = Waldron HA = Harrison



NORTHWEST DISTRICT COMMITTEE ON DISTRICT SUPERINTENDENCY ¶669

Chairperson: **Cathy Blackwood. 2822 Parkwood Circle, Rogers, AR 72756 (479) 631-9833 ('13)**

Lay Leader: Bruce Vick, 3709 Pebble Ct, Fort Smith, AR 72903 (479) 484-5397 ('11)

Class of 2013: Claire Caldwell, 200 North 15th, Fort Smith, AR 72901 (479) 459-5066

Cuong Phan, 9809 Broadwell Rd, Fort Smith, AR 72903 (479) 646-3267

Charletta Hammons, 5100 South Zero, Apt 1104, Fort Smith, AR 72904 (479) 461-5668

Diana Hendricks, PO Box 807, Marshall, AR 72650-0807 (870) 448-5991

Class of 2014: Beth Haney, 1307 NW K, Bentonville, AR 72712 (479) 273-1625

Carol McAlister, 9908 Glen Flora Circle, Fort Smith, AR 72908 (479) 461-6086

Cathy Blackwood. 2822 Parkwood Circle, Rogers, AR 72756 (479) 631-9833

Julio Ibarra, 1403 Northview, Van Buren, AR 72956 (479) 769-7998

Class of 2015: **Paul Coy, 505 W Commercial, Ozark, AR 72949 (479) 667-3659**

Stanley Wells, 2804 W Main, Charleston, AR 72933 (479) 965-2177

Anna Brown, (479) 484-0460 1515 N 56th Ter, Fort Smith, AR 72904 (479) 484-0460

B

BOARDS, COUNCILS, AND COMMITTEES



NORTHWEST DISTRICT BOARD OF CHURCH LOCATION AND BUILDING ¶2519

Chairperson:	Larry Weir, 1714, Bunker Hill Dr., Van Buren, AR 72956 (479) 471-0280
District Superintendent:	William (Bud) Reeves, 4010 Grand Avenue, Fort Smith, AR 72904 (479) 783-0385 ('13)
Class of 2013:	Susie Bell, 699 CR 140, Eureka Springs, AR 72632 (479) 253-7774 Tony Leraris, 1725 So 44th, Fort Smith, AR 72903 (479) 785-3480 Jim Shaddox, 3672 N. Sassafras Hill Road, Fayetteville, AR 72703 (479) 443-7127
Class of 2014:	John Hook, 3915 South U St, Fort Smith, AR 72903 (479) 414-6917 John Symonds, 17 Dark Hollow Rd, Van Buren, AR 72956 (479) 452-8922 Larry Weir, 1714, Bunker Hill Dr., Van Buren, AR 72956 (479) 471-0280
Class of 2015:	Jill Wells, 4506 Old Forest Grove Rd, Charleston, AR 72933 (479) 462-1692 Rashim Merriwether, 2308 N 56th Ln, Fort Smith, AR 72904-5846 Jerry Martin, 6357 Fire Fly Catch, Springdale AR 72762 (479) 306-4929
These committees began their work effective October 1, 2012	



SHOAL CREEK CAMP TRUSTEES

Chairperson:	Doug Kelley
Class of 2013:	JB Turner, Renee Henson, TBS, Suzanne Wilson
Class of 2014:	Tom Harger, Doug Kelley, Bill Hewitt, Jerry Cravens
Class of 2015:	Ann Truitt, Brian Vick, Carl Palmer, Lori Harrison
Honorary members:	Mardell McClurkin, George Jensen, and Bob Laser
Endowment:	Joe Larkin and Bobby Bell
Director:	Cindy Marsh

Names and addresses that have changed in the past twelve months are printed in **bold**.



SOUTHEAST DISTRICT



SOUTHEAST DISTRICT LEADERSHIP BOARD ¶ 661

The Chairperson shall be nominated by the District Committee on Nominations and elected by the District Conference.	
Chairperson:	David Fleming, 1007 Rosswood Colony Dr., Pine Bluff, AR 71603, (870)-535-0935
District Superintendent:	Mark Norman , P.O. Box 6607, Pine Bluff, AR 71611 (870) 367-3365
Lay Leader:	Beverly Boyd, 16160 Hwy 35 S, Rison 71665 (870) 357-2661
Trustees Rep:	John Hollimon, 602 Maple Street, Crossett, AR 71635, (870) 364-8299
Ordained Ministry Rep:	Pam Estes, 1500 S. Olive St., Pine Bluff, AR 71601, (870)534-6241
Location & Building Rep:	James Conn, 32 School Street, Pine Bluff, AR 71602 (870) 535-2291
District Superintendency Rep:	Debby Bland, 370 Hwy 144 North, Lake Village, AR 71653, (870) 265-6347
Lay Speaking Rep:	Jimmie Boyd, 1110 Wooley Rd., Rison 71665 (870) 357-2688
Nominations Rep.	David Moseley, 215 N Missouri St., West Memphis, AR 72301, (870) 550-6550
Bear Creek Camp Rep.	Ramey Stiles, 123 Lee 316, Marianna, AR 72360, (870) 768-5758
At Large Member	Erica Kriner, 210 Reed Lane, Rison, AR 71665, (870) 718-4000
At Large Member	Joe Fisher, 1119 Bridgewater Dr., Benton, AR 72019, (479) 856-3208
At Large Member	Hank Wilkins V, 900 N. University, Pine Bluff, AR 71601, (870) 536-6366
Non-Voting Members:	
Church & Comm. Worker:	Evelyn Shackelford, P.O. Box 204, Moro 72368 (870) 295-3171
UMW Representative	TBA
UMM Representative	TBA
District Youth Rep.	Hannah James, 316 Martha Circle, Monticello, AR 71655, (870) 224-3174
District Youth Coordinator	Emily Johnson, 12193 Hwy 146, Holly Grove, AR 72069, (870) 462-8476
Bear Creek Camp Rep:	Ike Mohr, 19 East Mississippi, Marianna, AR 72360, (870) 295-2583
Dist. Treas. /Admin. Asst.	Audrea Stephens, P.O. Box 6607, Pine Bluff, AR 71611 (870) 367-3365
Director, Wesley -UAM	Kavan Dodson, 159 Falls, Monticello, AR 71655, (870) 367-5966

ARKANSAS CONFERENCE 2013 JOURNAL

Director, Wesley-UAPB
District Chancellor

Hank Wilkins, IV, 900 N. University, Pine Bluff, AR 71601, (870) 536-6366
Paul Keith, PO Drawer 447, Monticello, AR 71657, (870) 853-6253



SOUTHEAST DISTRICT CONFERENCE ¶¶ 658-659

District Superintendent as Chairperson: **Mark Norman**, P.O. Box 6607, Pine Bluff, AR 71611 (870) 367-3365
District Treasurer: **Audrea Stephens**, P.O. 6607, Pine Bluff, AR 71611 (870) 367-3365
District Lay Leader: **Beverly Boyd**, 16160 Hwy 35 S, Rison 71665 (870) 357-2661
One Layperson elected by each charge within the district.
One clergy from each charge within the district.. Retired pastors within the district and anyone serving a district committee.

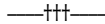

SOUTHEAST DISTRICT LAY LEADER ¶ 660

District Lay Leader: **Beverly Boyd**, 16160 Hwy 35 S, Rison 71665 (870) 357-2661



SOUTHEAST DISTRICT COMMITTEE ON ORDAINED MINISTRY ¶ 666

District Superintendent (who may serve as Executive Secretary):

Mark Norman, P.O. Box 6607, Pine Bluff, AR 71611 (870) 367-3365

Class of 2013: (Registrar) **Mike Wilkie**, 502 Porter Street, Helena, AR 72342, (870) 550-2839

Bill Thompson, P.O. Box 906, Brinkley, AR 72021, (501) 519-1568

Bob Smalling, P.O. Box 420, Warren, AR 71671, (870) 226-5177

Class of 2014: (Chair) **Pam Estes**, 1500 S. Olive St., Pine Bluff, AR 71601, (870) 534-6241

Dalene Stephenson, 317 S. Main, Monticello 71655 (870) 367-2471

David Bush, 1918 McCracken St., Stuttgart, AR 72160, (870) 673-1131

Class of 2015: **Jan Edwards**, 344 McCollum Dr., Forrest City, AR 72335, (870) 270-1298

Hank Wilkins IV, 900 University Dr., Pine Bluff, AR 71601, (870) 536-6389

Steve Williamson, 9169 Hwy 70, Brinkley, AR 72021, (870) 734-4841



SOUTHEAST DISTRICT NOMINATING COMMITTEE

District Superintendent (who shall be the Chairperson):

Mark Norman, P.O. Box 6607, Pine Bluff, AR 71611 (870) 367-3365

Six members elected by the District Conference, with names of persons placed in nomination from the floor of the District Conference:

Class of 2013: **Tommy Burrow**, 35 Cloverhill Dr., Warren, AR 71671, (870) 226-7117

Jimmie Boyd, 1110 Wooley Rd., Rison, AR 71665, (870) 357-2688

Mike Wilkie, 502 Porter Street, Helena, AR 72342, (870) 807-2392

Class of 2014: **Loy Aikman**, 702 Robin Road, White Hall, AR 71602 (870) 247-3310

Kerry Stiles, PO Box 2622, West Helena, AR 72390 (870) 572-7782

Class of 2015: **Emily Johnson**, 12193 Hwy 146, Holly Grove, AR 72069, (870) 462-8476

Glenn Pettus, 1204 Marion Dr., Wynne, AR 72396, (870) 377-028

David Moseley, 215 N Missouri St., West Memphis, AR 72301, (870) 550-6550



SOUTHEAST DISTRICT COMMITTEE ON LAY SPEAKING TEAM ¶ 668

Dir. Lay Speaking Ministries: (Ch) **Jimmie Boyd**, 1110 Woolley Rd., Rison 71665 (870) 357-2688

Lay Leader: **Beverly Boyd**, 16160 Hwy 35 S, Rison 71665 (870) 357-2661

Lay Leaders: **Thomas Pevey**, 2897 425 N., Monticello 71655 (870) 367-3849

Chyrl Slocum, 162 Slocum Rd., Fountain Hill 71642 (870) 853-5338

B

BOARDS, COUNCILS, AND COMMITTEES

ARKANSAS CONFERENCE 2013 JOURNAL

Donna Hamilton, P.O. Box 248, Jefferson 72079 (870) 397-5009
 Toni Scucchi, 304 S. Second, Dermott 71638 (870) 538-8798
Bill Heidelberger, 325 Phillips 615 Rd., Marvell, AR 72366, (870) 829-3394
 Tom Machen, 1879 Montrose Dr., Forrest City, AR 72335, (870)630-1291



SOUTHEAST DISTRICT BOARD OF CHURCH LOCATION AND BUILDING ¶ 2519

Nominated by the District Superintendent in consultation with the District Nominating Committee and elected by the Annual Conference.

District Superintendent: **Mark Norman**, P.O. Box 6607, Pine Bluff, AR 71611 (870) 367-3365
 A minimum of six persons and a maximum of nine (1/3 clergy, 1/3 laymen, 1/3 laywomen)
Class of 2013: **Bill Wisener, 124 Hunger Run, Monticello, AR 71655, (870) 367-1721**
Hattie Lucas Power, 706 S. Main, Brinkley, AR 72021
Class of 2014: Russell Moore, 1307 Cedar Street, Crossett 71635 (870) 364-2127
 James Conn, 32 School Street, Pine Bluff, AR 71602 (870) 879-2092
 Christina Boyd, 308 Court Sq, DeWitt, AR 72042
Class of 2015: **Jim Bacon, 7401 Suburbia Dr., Pine Bluff, AR 71603**
Scott Taylor



SOUTHEAST DISTRICT BEAR CREEK CAMP TRUSTEES

Camp Director: Ike Mohr, 19 East Mississippi, Marianna, 72360 (870) 295-3681
 2013 United Methodist Youth Rep. Nancy Smith, 130 Robertson Ave., Marianna, AR 72360, (870) 295-5504
 2013 Marianna Larger Parish Rep. Yolanda Roby, 705 W 6th Street, Brinkley, AR 72021, (870) 734-1019
 2013 Lee/St. Francis Rep. **Ramey Stiles, 123 Lee 316, Marianna, AR 72360, (870) 768-5758**
 2013 Jefferson/Grant Rep. **Odessa Lawson, 5712 Wormack, Pine Bluff, AR 71602, (870) 50-0578**
 2014 United Methodist Women Rep. Lucy Smith, 130 Robertson Ave., Marianna 72360 (870) 295-5504
 2014 Monroe/Woodruff/Phillips Rep. **Eddie Schieffler, 221 Saint Andrew, West Helena, AR 72390, (870) 572-9170**
 2014 Marianna, First UMC Rep. Angie Stepp, 14 Bellview, Marianna, 72360 (870) 295-5400
 2014 Desha/Drew/Lincoln Rep.. **Joe Head, PO Box 467, McGehee, AR 71654, (870) 690-1864**
 2014 Ashley/Chicot County Rep. **Boyd Savage, PO Box 92, Hamburg, AR 71646, (870) 510-8262**
 2015 United Methodist Men Rep. Fred Williams, , P.O. Box 66, Dumas (870) 382-4825
 2015 Cleveland/Grant Rep: **Jimmie Boyd, 1110 Wooley Rd., Rison 71665 (870) 357-2688**
 2015 Bradley/Calhoun Rep. **Gary Maskell, 111 W Church Street, Warren, AR 71671, (870) 353-7510**
 2015 Arkansas County Rep: **Laura Essex, 1011 S. Tyler St., DeWitt, AR 72042, (870) 946-1735**
 2015 Crittenden/Cross Rep: TBA



SOUTHWEST DISTRICT



SOUTHWEST DISTRICT LEADERSHIP TEAM ¶661 / COMMITTEE ON LAY SPEAKING / NOMINATIONS

Chairperson: Mike Morey, 904 Caddo Street, Arkadelphia, AR 71923, 501-204-2988
District Administrators: Cindy Parker, 904 Caddo Street, Arkadelphia, AR 71923, 870-230-1118
 Yvonne Nipper, 101 N. Washington Street, Magnolia, AR 870-234-2907
Lay Leader: Jim Kimzey, 23756 Highway 51, Malvern, AR 72104, 501-337-4603
 Lawrence Bearden, 1203 Pine Cir, Smackover, AR 71762, 870-725-2142
Treasurer: Dennis Ramsey, 1805 Georgetown Dr., Hope, AR 71801, 870-777-8183
Children Coordinator: Jeremy Carter, 320 W Main St., Magnolia, AR 71753, 870-234-4530
Youth Coordinator: **Brooke Crumpler, 35 Malaga Way, Hot Springs Village, AR 71909**
Ingathering Coordinator: Terry Chapman, PO Box 68, Lockesburg, AR 71846, 870-289-2871

ARKANSAS CONFERENCE 2013 JOURNAL

Dir., Lay Servant Ministries: David Kassos, 5204 S. Rondo Rd., Texarkana, AR 71854, 870-774-4066
Secretary to Conf. GBM: Audrey Powell, 8 Ballesteros Cir., Hot Springs Village, AR 71909
Disaster Relief Coordinator: Brad Townsend, 155 Kidds Ln., Hope, AR 71801, 870-722-2072

COORDINATED MINISTRIES: *Named by Organizations

UMY: Van O'Roark,
UMW: Judy Mattox, 1100 Central Avenue, Hot Springs, AR 71901
UMM: Robert Nipper, 2531 Highway 160, Magnolia, AR 71753, 870-904-6344



SOUTHWEST DISTRICT COMMITTEE ON ORDAINED MINISTRY ¶666

District Superintendent: Mike Morey, 904 Caddo Street, Arkadelphia, AR 71923, 501-204-2988

Chairperson: TBA

Registrar: TBA

Six clergy in full connection:

Scott Gallimore, 2963 Airport Road, Hot Springs, AR 71913, 501-767-4765
Dale Diffie, P.O. Box 2341, Hot Springs, AR 71914, 501-767-3031
Jessica Durand, 316 N. 11th Street, Arkadelphia, AR 71923, 870-246-6731
Mark Lasater, SAU Box 9290, Magnolia, AR 71754, 870-904-8572
Steve Johnson, P.O. Box 400, Hope, AR 71802-0400, 870-777-8816
Carl Ownbey, 201 E Walnut St., Gurdon, AR 71743-1255, 870-353-4125

Three Lay Persons:

Jim Kimzey, 23756 Highway 51, Malvern, AR 72104, 501-337-4603
Bill Hockaday, 181 Ramsey Hill Rd., Nashville, AR 71852, 870-845-1197
Yvonne Nipper, 101 N. Washington Street, Magnolia, AR 71753, 870-216-1407

Names and
addresses that
have changed
in the past
twelve months
are printed in
bold.



SOUTHWEST DISTRICT COMMITTEE ON DISTRICT SUPERINTENDENCY ¶669

Chair: George McCoy, 200 Carmona Rd., Hot Springs Village, AR, 501-922-1030

Vice Chair: Dan Rohrbaugh, 1020 E 28th St., Hope, AR 71801-1108, 870-777-3804

District Superintendent: Mike Morey, 904 Caddo Street, Arkadelphia, AR 71923, 501-204-2988

Lay Leader: Jim Kimzey, 23756 Highway 51, Malvern, AR 72104, 501-337-4603
Lawrence Bearden, 1203 Pine Cir., Smackover, AR 71762, 870-725-2142
Larry Kelso, 320 W Main St., Magnolia, AR 71753, 870-234-4530

At-Large:

Class of 2013

Claire Gehrki, 217 Cherry St., Arkadelphia, AR 71923, 870-246-9638
Jim Willis, 104 Golfview Ct., Hot Springs, AR 71913, 501-262-0068

Class of 2014

Bubba Smith, 700 Balearic Road, Hot Springs Village, AR 71909, 501-922-4503
Shirley Williams, 1022 Pleasant St., Hot Springs, AR 71901, 501-624-1751
Gary Nutter, 1203 Forest Acres Circle Texarkana, AR 71854, 870-772-8091

Class of 2015

Bruce Bennett, 400 E 6th St., Texarkana, AR 71854, 870-772-6931
TBA
Susan Bailey, 1918 E 28th St., Hope, AR 71801, 870-703-4072
Dan Rohrbaugh, 1020 E 28th St., Hope, AR 71801, 870-777-3804



SOUTHWEST DISTRICT TRUSTEES ¶2518 / BOARD OF CHURCH LOCATION AND BUILDING ¶2519

Chair: TBA

Class of 2013

B. J. Smith, 128 Saint Charles Cir., Hot Springs, AR 71913, 501-321-2144

B

BOARDS, COUNCILS, AND COMMITTEES

ARKANSAS CONFERENCE 2013 JOURNAL

David French, 132 Lakeside Ln., Hot Springs, AR 71901, 501-262-4559
Bob Sanders, 4273 Hwy 128, Bismarck, AR 71929, 870-246-8103

Class of 2014

Ann Ashcraft, 209 Morningstar Dr., Malvern, AR 72104, 501-844-4753
TBA

Fred W. Hunter, 216 Higdon Ferry Rd, Hot Springs, AR 71913, 501-623-5588

Class of 2015

Tommy Deaton, 574 Lakeside Ave., Camden, AR 71701, 870-836-5560
Barbara Gilbert, 2301 Locust St., Texarkana, AR 71854, 870-774-2925
David Orr, 6909 Tennessee Rd., Texarkana, AR 71854, 870-773-2006





INSTITUTIONAL BOARDS

CAMP ALDERSGATE

BOARD OF DIRECTORS

President: **Fred Perkins**
 Vice President: _____
 Treasurer/Finance Comm. Chair: **Joseph Perrone**
 Secretary: **Teresa Baker**
 Board Members:

Austin Brightop, Jack Davis, Cathy Engelkes, Dave Eusano, Bo Frazier, Madre Hill, Bram Keahey, Art Kinnaman, Denise Luft, Bill Miller, Dan Orellano, Melissa Snell, Debbie Teague, Duff Wallace

Ex-Officio Members:

Bishop Gary E. Mueller, Dr. Gene France, Karon Mann,
 Judy Jacobs, Conference UMW President

Honorary Lifetime Bd. Member:
 Saville Henry, Rev. LaVon Post

Names and
 addresses that
 have changed
 in the past
 twelve months
 are printed in
bold.

CAMP TANAKO, BOARD OF DIRECTORS

President: Ken Pearson, 4515 Oaklawn Dr., North Little Rock, AR 72116 501-837-4268
 Members: Rick Gartner, Courtney Heyl, Rev. Russell Hull, Mike Meeks, Elaine Poynter,
 Karen Reeves, Kevin Wade, Chris Walthall,
 New Members: **Rev. Natasha Murray-Norman**, PO Box 6607, Pine Bluff, AR 71611, (501) 303-8766
Rev. Beth Waldrup, PO Box 1118, Cabot 72023, (501) 843-3541
Rev. Stephen Coburn, 206 W Johnson Ave, Springdale 72764, (479) 751-4610
Michelle Mann
Cleifton Vaughan

Ex Officio:

Cabinet Representative: Rev. Michael Morey, 904 Caddo St., Arkadelphia 71923 870-230-1188
 Executive Director: Kim Carter 4301 Highway 290 Hot Springs, 501-262-2600
 Bishop: **Rev. Gary E. Mueller**, 800 Daisy Bates Dr. Little Rock 72202 501-624-8019

HENDRIX COLLEGE BOARD OF TRUSTEES

Chairperson: David Knight
 Vice-Chairperson: H. Randolph Wilburn, III
 Secretary: W. Ellis Arnold, III
 Arkansas Conference of the United Methodist Church:
 Ellen Alston, **Pamela J. Estes**, **David M. Fleming**
J. Mark McDonald, Henry E. Neely, Victor H. Nixon
 Deidre Roberts, Elizabeth P. Small, Roy P. Smith, William "Bill" Smith

Trustees At-Large:

Joseph H. Bates, Ruth Bernabe, Jo Ann Biggs, Albert B. Braunfisch, Theo H. Bunting, Jr.
 Charles M. Chappell, R. Paul Craig, Bracken Darrell, Margaret K. Dorman
Hayden H. Franks, **Jan N. Hundley**, Joe G. Hollyfield, Roger G. King, Michael S. Maling
 Allen D. McGee, Julia P. Mobley, Charles D. Morgan, R. Madison Murphy

ARKANSAS CONFERENCE 2013 JOURNAL

Larry Pearce, Daniel M. Peregrin, Walter Pryor, Martin Rhodes, T.J. Ticey
B.R. Wilson, Larry Wilson, Russell H. Wood

Ex-Officio:

W. Ellis Arnold, III, Secretary
Gary E. Mueller, Bishop of the Arkansas Conference
G. Mackey Yokem, Executive Director of Mission and Ministry of the Arkansas Conference

Faculty Representative:

Jay Barth



LYDIA PATTERSON INSTITUTE REPRESENTATIVE

Nadine Hardin Miller, 2917 Cliff Drive, Fort Smith 72901 (479) 646-1517 ('09)



METHODIST HEALTHCARE BOARD OF DIRECTORS ARKANSAS CONFERENCE MEMBERS

Class of 2011: Chadd Durrett, Jr., 105 N. Avalon, West Memphis 72301 (870) 735-3735

Class of 2013: Dennis Spence, P.O. Box 720, Monticello 71657 (870) 367-3365

Kent Ingram, P. O. Box 1028, West Memphis 72303 (870) 735-9580



METHODIST VILLAGE AND NURSING HOME BOARD OF DIRECTORS

President: Dovie Tinsley, 3117 South 95th Street, Fort Smith, AR 72903, (479) 478-7080

Vice President: Dr. Taylor Prewitt, 8311 Mile Tree, Fort Smith, AR 72903, (479) 452-0263

Secretary: Nelson, Larry, 5400 Country Club Avenue, Fort Smith, AR 72903, (479) 452-6603

Treasurer: George Beattie, 2906 So. Carthage, Fort Smith, AR 72901, (479) 646-5065

Membership

Beattie, George, 2906 So. Carthage, Fort Smith, AR 72901, (479) 646-5065

Blaylock, Warren, 2419 Highway 71 North, Alma, AR 72921, (479) 632-2976

Blochberger, Kent, 3914 South 33rd Street, Fort Smith, AR 72903, (479) 646-4588

Gaines, Sue, 1709 Valley View, Van Buren, AR 72956, (479) 471-8244

Gedosh, JoAnn, 8812 Canterbury Cove, Fort Smith, AR 72903, (479) 452-6320

Nelson, Larry, 5400 Country Club Avenue, Fort Smith, AR 72903, (479) 452-6603

Oliver-Love, Kay, 10117 Jenny Lind, _____, AR _____ (479) 755-6897

Phillips, Dr. Pat, 8208 Cleburne Court, Fort Smith, AR 72903, (479) 452-2362

Prewitt, Dr. Taylor, 8311 Mile Tree, Fort Smith, AR 72903, (479) 452-0263

Tinsley, Dovie, 3117 South 95th Street, Fort Smith, AR 72903, (479) 478-7080

Weir, Larry P.O. Box 648, Van Buren, AR 72957-0648 471-0280 Home, (479) 474-1227 Office

Ex-Officio Member -

William (Bud) Reeves, 4010 Grand Avenue, Fort Smith, AR 72904 (479) 783-0385, breeves@arumc.org



METHODIST FAMILY HEALTH BOARD OF DIRECTORS

Methodist Children's Home / Methodist Behavioral Hospital

Ritter Arnold, Marked Tree

Harry Clerget, Little Rock

Bishop Gary E. Mueller, Little Rock

Pat Freemyer, Helena

Rev. Phil Hathcock, Little Rock

Bill Mann, Little Rock

Sally Riggs, Little Rock

Don Weaver, Conway

Karen Ballard, Roland

Dr. Charles Clogston, Little Rock

Jim Dunn, Fort Smith

Jane Hardin, Little Rock

Bill Johnson, Heber Springs

Mike Millar, Searcy

Neill Sloan, Lake Village

Names and
addresses that
have changed
in the past
twelve months
are printed in
bold.

ARKANSAS CONFERENCE 2013 JOURNAL



MOUNT EAGLE RETREAT CENTER, BOARD OF TRUSTEES

Chairperson: Lynn R. Baker, 7 Camilla Lane, Conway 72032, (501) 329-6795
 Vice Chair: Paul Jenkins, 7 Duncan Ln, Vilonia 72173 (501) 730-8401
 Secretary: David Jones, 375 Rock Products Road, Heber Springs 72543 (870) 362-2696
 Trustees: Charles Barnett, 1063 East Main, Batesville 72501 (870) 793-6918
 Robert Dennis, 94 Pebble Beach Drive, Little Rock 72212 (501) 223-2809
 Janice Goldman, 83 Buckboard Drive, Williford 72482 (870) 966-4778
 Cathy Hall Hughes, 12823 Natural Steps Dr, Roland, AR 72135-9397 (501) 367-8184
 Paul Jenkins, 7 Duncan Ln, Vilonia 72173 (501) 730-8401
 David Jones, 375 Rock Products Road, Heber Springs 72543 (870) 362-2696
 Mark Norman, P.O. Box 6607, Pine Bluff, AR 71611 (870) 367-3365
 Brandon Bates, 2612 SW 7th, 2, Bentonville 72712, (501) 940-7691
 Teresa Bolin, 555 Blue Hole Rd, Beebe 72012, (501) 380-8806
 Gail Cole Brooks, 304 S Commerce Ave, Russellville 72801, (479) 223-0242
Dan Rohrbaugh, 1020 E. 28th, Hope 71801, (800)441-6732
 Directors: Dan Brand, PO Box 1254, Greers Ferry 72067, 501-825-7301
 Michael Blanchard, 5381 Highway 34 W, Paragould, AR 72450,C (479) 858-2847
 Carla Choate, 709 N. Main, Beebe, AR 72012,H (501) 882-5743
 Ginger Allinson,1806 North Fox Trail, Benton, AR 72015, H (501) 776-8393
 Ex-Officio: Bishop Gary E. Mueller, 800 Daisy Bates Dr, Little Rock 72202
 Mackey Yokem, 800 Daisy Bates Dr, Little Rock 72202 (501) 324-8000
 Trustee Emeritus: Leslee Phillips, 341 Cambridge Place, Little Rock 72227 (501) 227-7402
 Northeast Dis. Superintendent:
Susan Ledbetter, PO Box 2415, Batesville 72503, (870) 793-5247
 Outdoor Ministries, Chair: _____ TBA
 Director, Mount Eagle Retreat Center:
 Lu Harding, 935 Beal Road, Clinton 72031(501) 723-4580



MOUNT SEQUOYAH CONFERENCE & RETREAT CENTER BOARD OF TRUSTEES

Chairperson: Dewitt Smith, 1 Trout Farm Road, Bella Vista, AR 72714, dewittsmith@gmail.com
 Vice-Chair: Rick Mang, 422 Church St., Grapevine, TX 76051, rlmhome3910@sbcglobal.net
 Secretary: Bishop Charles Crutchfield, 2916 Charing Cross Rd., Oklahoma City, OK 73120, cncrutch@aol.com
 Conferences of the South Central Jurisdiction:
 Arkansas : Frances Bauman, 1147 N. Nontview, Fayetteville, AR 72701, frb@novonordisk.com
 Arkansas: Bishop Gary Mueller, 800 Daisy Gatson Bates Dr., Little Rock, AR 72202, bishop@arumc.org
 Arkansas: Margaret Willock, 1421 N Univ. Ave, Apt. N313, Little Rock, AR 72207, margaretwillock@sbcglobal.net
 Central Tex.: Rick Mang, 422 Church St., Grapevine, TX 76051, rlmhome3910@sbcglobal.net
 Great Plains: Mary Brooks, 1629 E. 285th St., Lyndon, KS 66451, Marylbrooks6401@msn.com
 Great Plains: Doug Foss, 10665 Snokomo, Hutchinson, KS 67502, djfoss@sbcglobal.net
 Great Plains: Marvin Morgan, 6605 Cypress Dr., Omaha, NE 68137, morganmarsu@aol.com
 Great Plains: Bishop Ann Sherer-Simpson, 2501 S 78th St., Lincoln, NE 68506, asherer@umcneb.org
 Louisiana: Larry Norman, 527 North Blvd., Baton Rouge, LA 70802, lduckn@aol.com
 Missouri: Dr. Emanuel Cleaver III, 5540 Wayne Ave., Kansas City, MO 64110, drec3@stjamesumc.com
 New Mex.: Mary White, 6313 Jebel Way, El Paso, TX 79912, Mwhite1@elp.rr.com
 N Texas: Eric Folkerth, 11211 Preston Road, Dallas, TX 75230, eric@northaven.org
 NWTexas: Judge Randy Hollums, 711 W. Virginia, Floydada, TX 79235, johnhollums@att.net
 Oklahoma: Frankye Johnson, 4334 NW Expressway #212, Oklahoma City, OK 73116, revsister@sbcglobal.net
 OIMC: Julianne Judd, 1445 W. Haskell, Wichita, KS 67213, jjudd53@msn.com
 SW Tex.: Carl Westbrook, 413 Paisano Dr., Victoria, TX 77904, carlwest@hotmail.com
 Texas: Ed Jones, 10223 Broadway St. #P224, Pearland, TX 77584, edj@servingh2o.com

ARKANSAS CONFERENCE 2013 JOURNAL

At Large:

Arkansas: Dewitt Smith, 1 Trout Farm Road, Bella Vista, AR 72714, dewittsmith@gmail.com
Arkansas: Lori Harrison, 1409 S. Eve, Mena, AR 71953, mslori61umc@gmail.com
Arkansas: J. Harris Moore, 1407 Sanford Dr., Bentonville, AR 72712, jhmoore@nwacc.edu
Arkansas: Lamar Pettus, 3899 N. Sassafrass Hill Rd., Fayetteville, AR 72703, pettus720@icloud.com
Great Plains: Jason Oswald, 11630 Polk St., Omaha, NE 68137, aswald@gmail.com
Texas: Jose Pena, 204 W. Edgewood Dr., Friendswood, TX 77546, jose@christwaycc.com

Emeritus:

Dr. Earl Carter, 5309 Timber Creek Circle, North Little Rock, AR 72116, ebcarter1@msn.com
Bishop Charles Crutchfield, 2916 Charing Cross Rd., Oklahoma City, OK 73120, cncrutch@aol.com
Dr. Ron Gilbert, 216 W. Central Avenue, Miami, OK 74353, tdcc@cablone.net
Rev. Treva Hall, 3140-F, East Raynell St., Springfield, MO 65804
Bishop Kenneth Hicks, 3909 S. Lookout, Little Rock, AR 72205, kenhicks23@gmail.com
Dr. Ed Matthews, 50 Wingate, Little Rock, AR 72205, edsrock@hotmail.com
Jack E. Meadows, 2225 N. Twelve Oaks Drive, Fayetteville, AR 72703
Allen Tuten, 192 Audubon Trail, Ruston, LA 71270, allentuten@aol.com
Bishop Max Whitfield, 2602 Tulip Drive, Richardson, TX 75082, bishopwhit@gmail.com

By Virtue of Office:

SCJ Director: David Severe, 3160 W. Britton Road, Suite F, Oklahoma City, OK 73120, scjdirector@scjumc.org
SCJ Mission Council:
Jim Welch, 1799 Woodland Hills Dr., Kingwood, TX 77339, jim.welch@kingwoodumc.org
NW Ark. DS: William (Bud) Reeves, 4010 Grand Avenue, Fort Smith, AR 72904, breeves@arumc.org
CEO: Abby Foster, 150 N.W. Skyline Drive, Fayetteville, AR 72701, director@mountsequoyah.org



OZARK MISSION PROJECT INC. BOARD OF DIRECTORS, 2010-2011

Chairperson: Hank Godwin, 2024 Topf Road, North Little Rock, AR 72116 (501) 771-1982

JJ Whitney, 8 West Post Oak Drive, Conway, AR 72034 (501) 450-4590

Greg Gibson, PO Box 1106, Fayetteville, AR 72702 (479) 442-4237

Renee Henson, 1102 Northview Van Buren, AR 72956 (479) 474-2235

Mark Lasater, SAU P.O. Box 9290, Magnolia, AR 71753 (870) 234-1114

Mandy Stanton, 5212 Stratford Road, North Little Rock, AR 72216 (501) 472-7478

Kathy Wood, 150 S Lowder, Paris, AR 72855 (479) 675-2593

Executive Director:

Bailey Faulkner, 195 Diamond Pointe Drive, Maumelle 72113 (501) 804-6686, director@ozarkmissionproject.org



PHILANDER SMITH COLLEGE BOARD

Chair: Bob Birch, PO Box 16270, Little Rock, AR 72231 501-603-3845

Vice-Chair: Lynda Byrd, 9526 Tranquil Park Dr, San Antonio, TX 78254 210-647-3336

Secretary: Dr. Freddyde Davy, PO Box 6174, Hampton, VA 23668 757-727-5076

Treasurer: Rev. Artee Williams, 108 Little Creek, Sherwood 72120 501-940-6390

Class of 2012: MG (Ret.) Harold Gwatney, 7300 Winchester, Memphis, TN 38125 901-751-7300

Dr. Frances R. Harris, 13 Iron Horse Road, Little Rock 72223 501-664-0941

Dr. Roddy McCaskill, 1514 Market Street, Suite B-100, Little Rock 72211 501-907-5959

Rev. Artee Williams, 108 Little Creek, Sherwood 72120 501-940-6390

Class of 2013: Dr. Joycelyn Elders, 810 Marcia Cove, Little Rock 72206 501-888-4787

Lynda Byrd, 9526 Tranquil Park Dr, San Antonio, TX 78254 210-647-3336

Excell LaFayette, Jr., 1811 SE Clark St, Bentonville 72712 479-277-1766

Don Riffin, 1 Bent Tree Drive, Little Rock 72212 501-551-0592

Class of 2014: Dr. Emanuel Cleaver, III, 5540 Wayne St, Kansas City, MO 64110 816-444-5588

Dr. Freddyde Davy, PO Box 6174, Hampton, VA 23668 757-727-5076

ARKANSAS CONFERENCE 2013 JOURNAL

Barnett Grace, 5612 Hawthorne Rd., Little Rock 72207 501-664-7047

Rev. Larry Ross, 102 Fork River Road, Sherwood 72120 501-834-7227

Class of 2015: C. J. Duvall, 2409 N. University Ave, Little Rock 72207 501-379-8194

Dr. Christy Walker, P. O. Box 1329, Pine Bluff 71613 870-534-8515

Ms. Betty Marshall, 2101 SE Simple Savings Dr., Bentonville 72716 479-277-7017

President PSC National Alumni Association:

Erma Williams,

AR Cabinet Representative:

Bishop: **Gary E. Mueller**, Arkansas Conference United Methodist Church

Asst. Gen. Secretary, General Board Higher Ed & Ministry, UMC:

Cynthia Bond Hopson,

Ex-Officio: Dr. Cynthia Burroughs, Faculty Senate Representative, Philander Smith College

Gerald Thomas, SGA President, Philander Smith College

Dr. Walter M. Kimbrough, President, Philander Smith College

Names and
addresses that
have changed
in the past
twelve months
are printed in
bold.

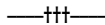

UNITED METHODIST FOUNDATION

Board Members:

Charles H. Blanchard, P.O. Box 10610, Russellville 72812, (479) 498-2402, class of 2014-15

Douglas Bush, PO Box 1041, Blytheville 72316, (870) 763-6800, class of 2012-13

Richard C. Butler, Jr., P.O. Box 624, Little Rock 72203, (501) 375-2307, class of 2012-13

Earl Carter, 5309 Timber Creek Circle, N. Little Rock 72116, (501) 758-7835, class of 2013-14

Daryl Coker, 35 Bretagne Circle, Little Rock, 72223, (501) 821-6668, class of 2013-14

Bob Crossman, 810 Scherman Oaks Circle, Conway 72034, (501) 908-8177, class of 2014-15

Carl A. Crow, Jr., 1427 Central Ave., Hot Springs 71903, (501) 321-1481, class of 2013-14

Granger F. Davis, PO Box 2040, Conway 72033, (501) 327-5406, class of 2012-13

Beth Deere, 500 W. Capitol, #C150, LR 72201, 501-604-5110, class of 2013-14

Pam Estes, 1500 S Olive St, Pine Bluff 71601, (870) 534-6241, class of 2013-14

Sam Gibson, P.O. Box 211, Benton 72018, (501) 315-7471, class of 2012-13

Rush F. Harding III, 521 President Clinton Ave., Ste. 800, LR, 72201, 501-907-2000, class of 2013-14

Pam Harris, 1300 Jamison Ave., N. Little Rock 72117, (501) 918-5500, class of 2014-15

Mary Ellen Jesson, 5515 Cliff Dr., Fort Smith 72903, (479) 452-0740, class of 2012-13

Chester Jones, 221 Matthews Drive, Hot Springs, 71901, 501-701-0181, class of 2012-13

Bert Kell, PO Box 809, Rogers 72757, (479) 621-1868, class of 2014-15

Hugh R. Kincaid, 520 Lakeridge Dr., Fayetteville 72703, (479) 444-4444, class of 2014-15

Ginny Kurrus, 10816 Crestdale Lane, Little Rock 72212, (501) 224-4154, class of 2013

Stark Ligon, P.O. Box 165226, Little Rock 72216, (501) 376-0313, class of 2013-14

C.E. McAdoo, 8700 Labette Dr, Little Rock 72204, 501-221-7503, class of 2013-14

Herschel McClurkin, PO Box 33., Alma 72921, (479) 632-5822, class of 2012-13

Mike Mattox, 1100 Central Ave, Hot Springs 71901, (501) 623-6668, class of 2014-15

Joyce Peck, 707 Pleasant Valley Dr. #9, LR, 72227; 501-227-7417, class of 2012-13

Peggy Polk, 20 Enclave Cr., Paragould 72450, (870) 236-9011, class of 2012-13

Raye Rogers, 75 Bluff View Dr., Batesville 72501, (870) 793-7771, class of 2013-14

Stacy Sells, 303 W. Capitol Ave., Little Rock 72201, (501) 975-7254, class of 2014-15

Dewitt Smith, 1 Trout Farm, Bella Vista 72714, (800) 648-6401, class of 2014-15

Sandy Smith, 2614 W 2nd Ln, Russellville 72801, (479) 280-1788, class of 2012-13

John F. Stroud, Jr., 1313 Country Club Lane, Texarkana 71854, (870) 773-5651, class of 2014-15

Cleifton Vaughan, 48 Chenal Circle, Little Rock 72223, 501-821-4424, class of 2014-15

Ex-Officio (without vote)

Bishop Gary E. Mueller, 800 Daisy Bates Drive, Little Rock 72202

Mackey Yokem, 800 Daisy Bates Dr, Little Rock 72202, (501) 324-8000

B

BOARDS, COUNCILS, AND COMMITTEES

ARKANSAS CONFERENCE 2013 JOURNAL

Jim Argue, 5300 Evergreen Dr., Little Rock 72205, (501) 664-8632
Todd Burris, 800 Daisy Bates Drive, Little Rock 72202 (501) 324-8000
Jim Polk, 107 N. 9th St., Arkadelphia 71923, (870)246-2493, jim.polk@arumc.org

Foundation Staff :

President & CEO:	Jim Argue
Vice President & CFO:	Clarence Trice
Vice President /Development:	Janet K. Marshall
Assistant Financial Officer:	Kristin Hartman
Administrative Assistant:	Erin Robinson
Director of Accounting:	Jenni Goodman



WESLEY FOUNDATIONS



WESLEY FOUNDATION - ARKANSAS STATE UNIVERSITY

Chair:	Russ Hannah
Vice-chair:	Brian Clem
Treasurer:	_____ TBA
Finance Chair:	Judy Reed
Trustees Chair:	_____ TBA
SPR Chair:	Russ Shain
Campus Minister:	Eric Van Meter
Assistant Director:	Blake Schrepfer and Muriel Aston
Student Representatives:	_____ TBA
	_____ TBA
At-large Members:	Gene Wing, Mike Lilly, Christi Crawford
Ex-Officio:	Kurt Boggan, N.E.D.S. Rich Carvell, BHECM chair

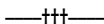

WESLEY FOUNDATION - ARKANSAS TECH UNIVERSITY

Chairperson:	Richard C. Ruble, P.O. Box 1614, Russellville 72811
Vice Chairperson:	Earl Woker, 213 S. Seattle, Russellville 72801
Secretary:	Emory Molitor, 807 Muscadine Ln. , Russellville 72801
Treasurer:	Melinda Fink, 137 Abbey Road, Russellville 72802
Members:	Robin Kirby, 125 Redbud Ln, Dover, 72837 Fanny George, P.O. Box 246, Danville 72833 Gail Goins, Route 3, Box 311, Dardanelle 72834 Sharon Hamilton, P.O. Box 69, Plainview 72857 Richard Harmon, 12819 Hwy. 154, Danville 72833 Sherry Hicks, 10295 Cliffside Ln., Dardanelle 72834 Michael Johnston, 4994 SR 124, Russellville 72802 Dick Kleypas, 241 E 18th St., Russellville 72801 John Krohn, 1270 CR 3561, Clarksville 72830 Billy Reeder, 10244 Fox Loop, Dardanelle 72834 Wesley Roach, 75 George Roach Place, Dover 72837 Tom Sullivan, 2317 West 5th Street, Russellville 72801 Finley Turner, 101 Skyline Drive, Russellville 72801 Kevin VanEs, P.O. Box 2364, Russellville 72811

ARKANSAS CONFERENCE 2013 JOURNAL

Northwest District Superintendent:

William (Bud) Reeves, 4010 Grand Avenue, Fort Smith, AR 72904 (479) 783-0385

Wesley Foundation Director:

Jason Molitor, 1111 N. El Paso Ave, Russellville 72801 479-968-4159



WESLEY FOUNDATION - Henderson State University/Ouachita Baptist University

Brent Black, 4119 Pine St., Arkadelphia, AR 71923, (870) 246-1009

David Bryan, 7409 Hwy 67 S, Gurdon, AR 71743 (870) 353-6449

Anita Cabe, 104 Clay Circle, Gurdon, AR 71743 (870) 353-2602

Claire Gehrki, 217 Cherry St, Arkadelphia 71923 (870) 246-9638

Troy Hogue, 837 Hwy 128, Arkadelphia, AR 71923 (870) 403-6342

Mary Holt, 316 N 11th, Arkadelphia 71923 (870) 246-6731

Rev. Carroll Jackson, 107 N. 9th, Arkadelphia, AR 71923 (870) 246-2493

David Kerr, 111 N Park, Arkadelphia 71923 (501) 258-0599

Jay Leak, 761 Akers Rd., Hot Springs, AR 71901 (501) 620-3870

Rose Phillips, 111 Evonshire, Arkadelphia, AR 71923 (870) 403-1379

Rev. Lavon Post, Malvern (870) 307-8067

Jane Rice, 310 Cherry Street, Arkadelphia, AR 71923 (870) 246-3524

Rev. Bob Sanders, 4273 Highway 128, Bismarck, AR 71929 (501) 865-263

Caroline Taylor, 636 Carter Rd., Arkadelphia, AR 71923 (870) 246-5430

Mandy Welch, 1057 Henderson St., Arkadelphia, AR 71923 (870) 245-2534

Rev. David Wilson, 204 Dottie Ln., Hot Springs, AR 71901-7215 (501) 623-4733

Nick Zimmerman, 316 N 11th, Arkadelphia 71923 (870) 246-6731

Director: Rev. Jessica Durand 804 Hickory St., Arkadelphia, AR 71923 (870) 246-6731

District Superintendent: Mike Morey, Southwest District

Names and
addresses that
have changed
in the past
twelve months
are printed in
bold.



WESLEY FOUNDATION BOARD OF DIRECTORS-SOUTHERN ARKANSAS UNIVERSITY

Class 2011 Rev. Larry Goza, 11290 Magnolia Hwy, Magnolia 71753 (870) 554-2302

Mavis Henry, Dudneywood retirement Center, #505

Pete Parks, 441 N Washington Ave, Eldorado 71730 (870) 862-3401

Brad Elrod, 404 2nd Ave, Murfreesboro 71958

Lyndsey Bachuss, PO Box 1326, Camden 71711 (870) 918-1150

Ex Officio: Mike Morey, Southwest District

Director: Reverend James Mark Lasater, SAU Box 9290, Magnolia 71754 (870) 904-8572



WESLEY FOUNDATION - UNIVERSITY OF ARKANSAS AT FAYETTEVILLE

Chairperson: Blair Johanson, 3332 Picadilly Lane, Fayetteville 72703 (479) 582-2602

Vice Chairperson: Chuck Culver, 3118 N. Warwick Dr., Fayetteville 72703 (479) 443-9968

Secretary: Robyn VanZandt, 2044 Winchester Place, Fayetteville 72701 (479) 587-1936

Spiritual Advisor: Tony Holifield, 2233 Blue Mesa, Fayetteville 72703

Directors: Gordon Allison, 2162 E. Revere Place, Fayetteville 72703 (479) 582-9223

Lee Balzer, 14 Cheviot Place, Bella Vista 72715 (479) 855-1338

Patty Frase, 68 Larkspur, Russellville 72802 (479) 936-1232

Tony Holifield, 2233 N. Blue Mesa, Fayetteville 72703 (479) 444-9175

Ed Jenner, 10 Quantock Hills Dr., Bella Vista 72715 (479) 876-2149

Doug Maritan, 1627 N. Cambridge Rd., Fayetteville 72703 (479) 443-0606

Steve Pulliam, 4258 Oakmont Dr., Fayetteville 72701 (479) 443-7729

Kathy Smith, 100 Lake Rd., Springdale 72764 (479) 575-2577

Robyn VanZandt, 2044 Winchester Place, Fayetteville 72701 (479) 587-1936

B

BOARDS, COUNCILS, AND COMMITTEES

ARKANSAS CONFERENCE 2013 JOURNAL

Student Representative: _____

Director (ex-officio): Omar Al-Rikabi, 730 W Maple St, Fayetteville 72701 (479) 443-5226

District Superintendent: William (Bud) Reeves, 4010 Grand Avenue, Fort Smith, AR 72904 (479) 783-0385



WESLEY FOUNDATION BOARD MEMBERS - UNIVERSITY ARKANSAS AT LITTLE ROCK

- Class of 2014: Mary Jane Cole (FUMC, 1st term, secretary), Greg Schick (St. James, 1st term, _____ (student))
- Class of 2015: Chris Wright (St. Paul Durwood, (1st Term [previous as student], vice chair), Brenda Norwood (St. Paul Maumelle, UMW rep, 1st Term)
Rev. Richard Lancaster (Personnel Committee Chair, 2nd term),
Karen Branton, (serving 2 years of Byrd-Collis term, 1st Term),
Rev. Natasha Murray-Norman, (1st Term, chair)
- Class of 2016: Jim Schenep (Finance Chair, 2nd term),
Rev. Jeff Hampton (Pulaski Heights, 1st term)
Virginia Fowler Walden (White Memorial, 1st term),
_____ (student)

Ex-Officio with vote:

Loretta Whitney, Treasurer

Ex-Officio without vote:

DeDe Roberts, District Superintendent

Rev. Maxine Allen, 5605 W. 32nd Street, Little Rock, AR 72204 (Director, without vote)



WESLEY FOUNDATION - UNIVERSITY OF ARKANSAS AT MONTICELLO

Chairperson: Betty Hughes

Vice Chairperson: TBA _____

Secretary: Chris Pace

Treasurer: Debra Feeser / Vicki Goodman

Members:	Jim Manning	Shane Booth	Audrey Hancock
	Lunice Thacker	Izabell Bacon	Pat Bodenhammer
	Don Johnson	Russ Feeser	Brad Elrod
	Cindy Baumgarten	Lee Zuelke	Rusty Nail
			Brian Diffie

District Superintendent Southeast District:

Mark Norman, PO Box 2415, Batesville 72503, (870) 793-5247, mnorman@arumc.org

Director: Reverend Kavan Dodson



WESLEY FOUNDATION - UNIVERSITY OF ARKANSAS PINE BLUFF

President: John Barner, #2 Smugglers Lane, Pine Bluff 71603

Vice President: Josetta Wilkins, 303 N. Wilkins Drive, Pine Bluff 71601

Secretary: Martin Golden, P.O. Box 43, Wabbaseka 72175

Treasurer: Tracie Elliott, 111 South Spruce St., Altheimer 71004

Albert Alley, 1801 W. Fluker Street, Pine Bluff 71601

Lula Smith, 1406 Nebraska Street, Pine Bluff 71601

Clifford Flowers, 1306 E. 41st St., Pine Bluff 71603

R. Bonita Hatley, P.O. Box 6053, Pine Bluff 71611

Vivian Flowers, #1 Southern Pine Cove, Pine Bluff, 71603

Joanna Edwards, 703 W. 34th Ave., Pine Bluff 71603

Michael Brunson, 906 Deer Run, Pine Bluff 71603

Student Representative to Annual Conference:

ARKANSAS CONFERENCE 2013 JOURNAL

Terrence Thomas, 1000 North L.A. Prexy Davis Drive

Student President:

Leonardo Matthews, 1000 North L.A. Prexy Davis Drive 71601

Director:

Hank Wilkins, IV, 717 W. 2nd Ave. , Pine Bluff 71601

District Superintendent:

Mark Norman, PO Box 2415, Batesville 72503, (870) 793-5247, mnorman@arumc.org



WESLEY FOUNDATION • UNIVERSITY OF CENTRAL ARKANSAS

Chairperson: Elizabeth Hart, 11 South Hampton Drive, Conway AR 72034

Vice Chairperson: Thompson Schrader, 79 Moseley Lane, Conway AR 72032

Treasurer: Sandra King, 5345 April Drive, Conway AR 72034

Secretary: Lori Page, 12 Pebblebrook Drive, Conway AR 72034

Directors: David Cawein, 304 E. Drilling St., Morrilton 72110

Bill Freeman, 410 Dennison Street, Conway AR 72034

Kirk Netherton, 4605 Fugitt Street, Conway AR 72034

Lynn Beatty, 22 Beatty Lane, Conway 72032

Michael Williamson, 31 Garden Oaks Dr, Maumelle AR 72113

Dustin Chapman, 1745 Drury, Conway AR 72034

Wade Thomas, 5145 Park Place, Conway AR 72034

Jack Johnson, 7 Sedgefield Dr, Conway AR 72034

Sara Bayles, Farris Box 192 201 Donaghey, Conway AR 72035

Student Representative to Annual Conference:

Sara Bayles, Farris Box 192 201 Donaghey, Conway AR 72035

Central District Superintendent:

DeDe Roberts, **2 Country Club Circle, Box 1, Maumelle AR 72113, 501-851-1433**

Wesley Foundation Director:

John Palmer, Box 4914, UCA, Conway 72035



Alex Ross, a student active in the Wesley Foundation campus ministry at the University of Arkansas-Fayetteville, leads a prayer during worship.





DELEGATES TO

2012 GENERAL & JURISDICTIONAL CONFERENCE

CLERGY DELEGATES TO GENERAL CONFERENCE [In order of election]

Rodney Steele, 605 W 6th St, Mountain Home, AR 72653 (870) 425-6036

Rebekah Miles, 2424 Park Place, Ft. Worth, TX 76110 (817) 923-4005

Ronnie Miller-Yow, P.O. Box 164120, Little Rock, AR 72216 (501) 370-5344

Mackey Yokem, **800 Daisy Bates Dr, Little Rock 72202, (501) 324-8000**

Susan Ledbetter, **PO Box 2415, Batesville 72503, (870) 793-5247**

John Miles II, 904 Fernwood, Jonesboro, AR 72401 (870) 932-7479

LAY DELEGATES TO GENERAL CONFERENCE [In order of election]

Asa L. Whitaker, Jr., 160 Ottinger, Batesville, AR 72501 (870) 793-3007 - **Head of Delegation**

Sarah Steele, Farris Box 139, 201 Donaghey Ave., Conway, AR 72035-5001 (501) 470-8916

Karon Mann, 1806 Martha Dr., Little Rock, AR 72212 (501) 225-7971

Cleifton Vaughan, 48 Chenal Circle, Little Rock, AR 72223

Carole J. Teague, 125 Grapevine, Conway, AR 72034 (501) 329-5357

Karen Millar, 33 Country Club, Searcy, AR 72143 (501) 268-4859

CLERGY DELEGATES TO JURISDICTIONAL CONFERENCE, AND RESERVES TO GENERAL

Charles C.E McAdoo, 8700 Labette Dr, Little Rock 72204 (501) 922-7191

Michael Roberts, 1610 Prince St, Conway 72034

Roy P. Smith, 2416 W Second Lane, Russellville, AR (479) 968-1232

Aubreitta Lynn Jones, **PO Box 152, Lonoke, AR 72086-0152, (501) 676-6767**

Kurt Boggan, 800 Daisy Bates Dr, Little Rock 72202, (501) 324-8000

James Wesley Hilliard, 1604 E Pointer Trl, Van Buren 72956 (479) 474-6424

LAY DELEGATES TO JURISDICTIONAL CONFERENCE, AND RESERVES TO GENERAL

Deborah Bell, 2620 Romine Rd., Little Rock, AR 72204 (501) 379-0538

Todd Burris, 800 Daisy Bates Drive, Little Rock, AR 72202 (501) 324-8040

Jay Clark, 4823 Woodlawn, Little Rock, AR (501) 944-8400

Sandy Smith, 2614 W. 2nd Lane, Russellville, AR 72801 (479) 968-1232

Brian Swain, 2172 E. Deer Creek Dr., Fayetteville, AR 72703 (479) 442-4237

John Crawford, P.O. Box 241160, Little Rock, AR 72223 (501) 868-786

CLERGY RESERVES TO JURISDICTIONAL CONFERENCE

Andrew Thompson, MTS, 168 E Parkway S, Memphis, TN 38104 (901) 458-8232

David Bush, 307 E 4th St, Stuttgart 72160 (870) 673-1131

Pamela Estes, 1500 S Olive St, Pine Bluff 71601 (870) 534-6241

LAY RESERVES TO JURISDICTIONAL CONFERENCE

Brenda Norwood, 7301 Hidden Valley Rd., Little Rock, AR 72223 (501) 868-9844

Brandon Bates, 1922 Topf Rd, North Little Rock 72116 (501) 753-6186

Natalie Clark, 705 Paddington Drive Conway, AR 72034 (501) 514-4941

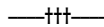

JURISDICTIONAL NOMINATIONS POOL FOR 2012

Names for this pool will be selected by the General and Jurisdictional Delegation.



ARKANSAS CONFERENCE JOURNAL, SECTION B

CONFERENCE DIRECTORY - Clergy, Diaconal & Churches

FREQUENTLY USED PHONE NUMBERS

	Office
Conference Offices in Little Rock, to reach the Bishop, Area Treasurer or Conference Ministry Team	877.646.1816 toll free
Arkansas Conference Communications E-Mail, communications@arumc.org	501.324.8005
Arkansas Email Network, emailnetwork@arumc.org	501.324.8006
Core Source Group Health Insurance, for benefits information about Conference Health Insurance for clergy	888.604.9397 501.221.9903 local
Curric-u-phone, for teachers with any questions about UM Sunday School material	800.251.8591
Discipleship Resources/Upper Room, source for UM evangelism, mission, and study books for children/youth/adults	800.972.0433
EcuFilm/UM Communications, rent or purchase faith-based videotapes	888.346.3862
Info Serve, a resource for any questions about the UMC	infoserve@umc.org
Mission Information, for church officers to ask questions of the General Board of Global Ministries	800.862.4246
Mission Personnel, inquiries related to long-term or short-term missionary service	212.870.3660
Ozark Mission Project, youth and adults organized to serve, director@ozarkmissionproject.org	501-804-6686
UM Committee on Relief - HOTLINE, current information about disaster relief efforts of UMCOR	800.554.0583
UM Development Fund, information about first-mortgage loans to local churches	800.862.8633
UM Foundation of Arkansas, information about establishing an endowment fund for your church	501.664.8632
UM Pension/GBOP, for clergy serving local churches	800.851.2201
UM Pension/GBOP, for clergy serving beyond the local church	800.835.2201
UM Pension/GBOP, for employees of local churches, and church institutions	800.835.2201
Upper Room 24 Hour Prayer Request Line	800.251.2468

OFFICERS OF CONFERENCE

	ADDRESS	OFFICE	FAX	HOME
Bishop, Gary Mueller	800 Daisy Bates Dr., Little Rock, AR 72202-3770	501.324.8019	501.324.8021	
Treasurer, James Todd Burris	800 Daisy Bates Dr., Little Rock, AR 72202-3770	501.324.8024	501.324.8043	
Secretary, Robert O. "Bob" Crossman	810 Scherman Oaks Circle, Conway, AR 72034	501.908.8177		501.327.3512
Lay Leader, Karon Mann	1806 Martha Dr., Little Rock 72212			501.225-7971
UMYouth President, Caitlyn Hendrickson	11 Palmetto Ct, Little Rock 72211			501.217.9866
UMWomen President, Judy Jacobs	903 W. 14th Street, Stuttgart, AR 72160	870.673.2555		870.673.2473
UMMen President, TBA				

CONFERENCE DIRECTORY - CLERGY, DIACONAL & CHURCHES

Arkansas Conference Offices, 800 Daily Bates Drive, Little Rock, AR 72202-3770

Main Number: 501.324.8000 or Toll Free 877.646.1816

CONFERENCE OFFICES, LITTLE ROCK

	Address	Office	email
Bishop, Gary E. Mueller	800 Daisy Bates Dr., L. Rock, AR 72202-3770	501.324.8019	bishop@arumc.org
Bishop's Executive Secretary, Rose Kuonen	800 Daisy Bates Dr., L. Rock, AR 72202-3770	501.324.8019	rkuonen@arumc.org
Exec. Admin. Assistant, Board of Ordained Ministry, Nancy Meredith	800 Daisy Bates Dr., L. Rock, AR 72202-3770	501.324.8033	nmeredith@arumc.org
Receptionist and Administrative Assistant, Che Dolan	800 Daisy Bates Dr., L. Rock, AR 72202-3770	501.324.8000	cdolan@arumc.org

CENTER FOR CONNECTIONAL MINISTRIES, fax 501.324.8018

Executive Director of Missions & Ministry, Mackey Yokem	800 Daisy Bates Dr., L. Rock, AR 72202-3770	501.324.8042	myokem@arumc.org
Children's Ministries, Karen Swales, fax 479.751.4612	206 W. Johnson Ave., Springdale, AR 72764	479.751.4610	karen.swales@arumc.org
Youth and Young Adult Coordinator, Michelle Moore	800 Daisy Bates Dr., L. Rock, AR 72202-3770	501-425-5975	michelle.moore@arumc.org
Ethnic Ministries, Maxine Allen	800 Daisy Bates Dr., L. Rock, AR 72202-3770	501.539.0280	mallen@arumc.org
Volunteers in Mission, Byron Mann	800 Daisy Bates Dr., L. Rock, AR 72202-3770	870.703.8361	vim@arumc.org
New Church Starts and Path 1 Strategist, Bob Crossman	810 Scherman Oaks Circle, Conway, AR 72034	501.908.8177	bcrossman@arumc.org

CENTER FOR CLERGY AND LAITY EXCELLENCE IN LEADERSHIP, fax 501.324.8018

Director, Kurt Boggan	800 Daisy Bates Dr., L. Rock, AR 72202-3770	501.324.8016	kboggan@arumc.org
Associate Director, Laity, John Crawford	800 Daisy Bates Dr., L. Rock, AR 72202-3770	501.324.8011	jcrawford@arumc.org
Associate Director, Clergy, Candace Barron		501.324.8017	candace.barron@arumc.org

HOLINESS OF HEART AND LIFE NETWORK, fax 501.324.8018

Lead Facilitator, Sandy Watson	800 Daisy Bates Dr., L. Rock, AR 72202-3770	501.352.4279	swatson@arumc.org
Wesley Scholar, Andrew Thompson, home 870.559.2345	168 East Parkway South, Memphis, TN 38104	901.334.5852	athompson@memphisseminary.edu

CENTER FOR TECHNOLOGY, fax 501.324.8018

Director, Mark Epperson	800 Daisy Bates Dr., L. Rock, AR 72202-3770	501.324.8030	mepperson@arumc.org
Marketing & Training, Martha Taylor	800 Daisy Bates Dr., L. Rock, AR 72202-3770	501.324.8035	mtaylor@arumc.org
AUM Newspaper Editor, Amy Forbus	800 Daisy Bates Dr., L. Rock, AR 72202-3770	501.324.8037	aforbus@arumc.org
Communications Technologies Specialist, Butch Renfroe	800 Daisy Bates Dr., L. Rock, AR 72202-3770	501.342.8036	butch.renfroe@arumc.org
Tier I Support & Help Desk Specialist, Palmer Lee	800 Daisy Bates Dr., L. Rock, AR 72202-3770	501.324.8039	palmer.lee@arumc.org
Tier II Support & Application Development, Stephen Gideon	800 Daisy Bates Dr., L. Rock, AR 72202-3770	501.324.8038	stephen.gideon@arumc.org

ADMINISTRATIVE SERVICES, fax 501.324.8043

Conference Treasurer, J. Todd Burris	800 Daisy Bates Dr., L. Rock, AR 72202-3770	501.324.8024	tburris@arumc.org
Conference Assistant Treasurer, Diane Denham	800 Daisy Bates Dr., L. Rock, AR 72202-3770	501.324.8023	ddenham@arumc.org
Church Relations Liaison, Cathy Hughes	800 Daisy Bates Dr., L. Rock, AR 72202-3770	501.324.8020	chughes@arumc.org
Conference Lead Administrative Assistant, Melissa Sanders	800 Daisy Bates Dr., L. Rock, AR 72202-3770	501.324.8022	msanders@arumc.org
Conference Benefits Officer, Mona Williams	800 Daisy Bates Dr., L. Rock, AR 72202-3770	501.324.8028	mwilliams@arumc.org
Conference Assistant Benefits Officer, Wendy B. Daniels	800 Daisy Bates Dr., L. Rock, AR 72202-3770	501.324.8029	wbrunson@arumc.org



INSTITUTIONS RELATED TO THE ARKANSAS CONFERENCE

	Address	Office	Fax	Home
<i>Arkansas United Methodist</i> , Editor, Amy Forbus	800 Daisy Bates Dr., Little Rock, AR 72202	501.324.8037	501.324.8018	
Camp Aldersgate , Director, Sarah C. Wacaster	2000 Aldersgate Rd., Little Rock, AR 72205	501.225.1444	501.225.2019	
Camp Tanako , Kim Carter, Director	4301 Hwy. 290, Hot Springs, AR 72913	501.262.2600	501.262.9429	
Cokesbury	www.cokesbury.com		800.409.5346 toll free	
Heifer Project International	55 Heifer Road, Little Rock, AR 72126	501.372.4435	501.907.2000	
Heifer Ranch	55 Heifer Road, Perryville, AR 72126	501.889.5124		
Hendrix College , President, Dr. Ellis Arnold, interim	1600 Washington, Conway, AR 72032	501.450.1351	501.450.1200	
Hendrix College , Chaplain, Rev. Wayne Clark	1600 Washington, Conway, AR 72032	501.450.1263	501.450.4595	501.329.5999
Hendrix College , Miller Center, Rev. J.J. Whitney	1600 Washington, Conway, AR 72032	501.450.4590	501.450.4595	501.681.8647
Lydia Patterson Institute , Dr. Socorro De Anda	517 S Florence, El Paso, TX 79940	915.533.8286		
Methodist Family Health , CEO, Andy Altom	1600 Aldersgate Road, Little Rock, AR 72205	501.661.0720	or 800.756.3709 toll free	
Methodist Healthcare , CEO Gary S. Shorb	1211 Union #701, Memphis, TN 38104	901.516.0791		
Methodist Nursing Home & Methodist Village	1915 South 74th St., Fort Smith, AR 72903	479.452.1611		
Mount Eagle Christian Center , Lu Harding, Director	935 Beal Road, Clinton, AR 72031	501.723.4580	501.723.4581	501.723.4580
Mount Sequoyah Conf. & Retreat Center , Abby G. Foster	150 N. W. Skyline Dr., Fayetteville, AR 72701	479.443.4531	479.443.4569	
Ozark Mission Project Inc. , Bailey Faulkner	director@ozarkmissionproject.org	501.804.6686		
Perkins School of Theology , SMU, Dr. William B. Lawrence	PO Box 750133, Dallas TX 75275-0133	214.768.2534		
Philander Smith College , President, Dr. Johnny Moore	900 Daisy Bates Drive, Little Rock, AR 72202	501.370.5775	501.370.5277	
Philander Smith College , Director Campus Ministry, Ronnie Miller-Yow	900 Daisy Bates Drive, Little Rock, AR 72202	501.370.5344		
Arkansas Rice Depot	3801 West 65th, Little Rock, AR 72209	501.565.8855		
Saint Paul School of Theology , President, Myron McCoy	5123 Truman Road, Kansas City, MO 64127	816.483.9600		
South Central Jurisdiction , Ex. Director, Rev. Dr. David Severe	P.O. Box 61069, Oklahoma City, OK 73146	405.208.5611	405.943.0222	405.943.4838
UM Archives , Hendrix College Bailey Library, Marcia Crossman	1600 Washington, Conway, AR 72032	501.450.1370		501.327.3512
UM Archives , Hendrix College Bailey Library, Carole Teague	1600 Washington, Conway, AR 72032	501.450.1370		501.231-3877
United Methodist Behavioral Hospital , CEO, Andy Altom	1601 Murphy Dr., Maumelle, AR 72113	501.803.3388	501.803.4272	
United Methodist Children's Home , CEO, Andy Altom	1600 Aldersgate Road, Little Rock, AR 72205	501.661.0720	or toll free 800.756.3709	
United Methodist Foundation of Arkansas , James B. Argue, Jr.	5300 Evergreen, Little Rock, AR 72205	501.664.8632	501.664.6792	



CAMPUS MINISTRIES / WESLEY FOUNDATIONS:

Campus	Director/Minister	Mailing Address	Office	Fax	Home
Arkansas State University	Eric VanMeter	P.O. Box 2775, State University, AR 72467	870.932.2061		870.934.8618
Arkansas Tech University	Molitor, Jason A.	8668 Tech Lane, Russellville 72801	479.968.4159	479.968.5611	479.890.9346
Henderson State	Jessica Durand	111 North Park Drive, Arkadelphia, AR 71923	870.246.6731		870.230.1307
Ouachita University	Jessica Durand	111 North Park Drive, Arkadelphia, AR 71923	870.246.6731		870.230.1307
Southern Arkansas University	Mark Lasater	SAU Box 9290, Magnolia, AR 71753	870.234.3767		870.234.1114
University of Ark. at Fayetteville	Omar Hamid Al-Rikabi	730 W. Maple, Fayetteville, AR 72701	479.443.5226		479.856.4775
University of Ark. at Little Rock	Maxine Allen	5605 W. 32nd St., Little Rock, AR 72204	501.661.1153		501.539.0280
University of Ark. at Monticello	Kavan Dodson	P.O. Box 3071 UAM, Monticello, AR 71656	870.367.5966		870.367.7294
University of Ark. at Pine Bluff	Hank Wilkins	900 N. University, Pine Bluff, AR 71601	870.246.6731		870.535.4488
University of Central Arkansas	John Palmer	UCA Box 4914, Conway, AR 72035-0001	501.327.7173		501.329.8175
Hendrix College	Wayne Clark	1600 Washington Avenue, Conway, AR 72032	501.450.1263		501.329.5999
Philander Smith	Ronnie Miller-Yow	900 Daisy Bates Drive, Little Rock 72202	501.370.5344		501.301.8579



OUTDOOR MINISTRIES

Camp	Director/Contact Person	Mailing Address	Office	Fax	Home
Camp Tanako	Kim Carter, Director, 501.262.2600-office	4301 Hwy. 290, Hot Springs, AR 72913	501.262.2600	501.262.9429	
Mount Eagle	Lu Harding, Director, 501.723.4580-office	935 Beal Rd, Clinton, AR 72031	501.723.4580	501.723.4581	501.723.4580
Bear Creek	Ike Mohr 870.295.3681-office	59 S. Poplar, Marianna, AR 72360	870.295.3094-campground		870.295.2583
Shoal Creek	Cindy Marsh, 4010 Grand Ave., Ft Smith 72904	Camp -571 Youth Camp Rd, New Blaine, AR 72851	479.783.0385		camp 479.938.2270
Wayland Spring	Shannon May	Hwy 115, Imboden, 72434	870.869.1101-campground		870-336-4172
Mount Sequoyah	Abby G. Foster	150 N. W. Skyline Dr., Fayetteville, AR 72701	479.443.4531	479.443.4569	
Aldersgate	Sarah Wacaster	2000 Aldersgate Rd., Little Rock, AR 72205	501.225.1444	501.225.2019	



DISTRICT OFFICES

			Address	Office	Fax	Home
Central District	CE	Dede Roberts	2 Country Club Circle, Box 1, Suite 101, Maumelle, AR 72113	501-851-1433		501.428-4062
		Fonda Kirkman	District Administrator	501-851-1433		
		Rebecca Davis	District Administrator	501-851-1532		
Northeast District	NE	Susan Ledbetter	PO Box 2415, Batesville 72503	870-793-5247		
		LaDonna Busby	District Administrator			
Northeast Satellite		Connie Thomas	District Administrator, PO Box 1765, Jonesboro, AR 72403	870-268-4012		
Northwest District	NW	Wm (Bud) Reeves	4010 Grand Avenue, Fort Smith, AR 72904	479-783-0385		501-681-5657
		Becky Neighbors	District Administrator			
		Cindy Marsh	District Administrator			
Southeast District	SE	Mark Norman	PO Box 6607, Pine Bluff, AR 71611-6607	870-367-3365		
		Audrea Stephens	District Administrator			
Southwest District	SW	Mike Morey	904 Caddo Street, Arkadelphia, AR 71923	870-230-1118		
		Cindy Parker	District Administrator			
Southwest Satellite		Yvonne Nipper	District Administrator, 101 N. Washington, Magnolia 71753	870-234-2907		

CENTRAL DISTRICT



DeDe Roberts

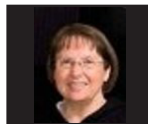

Fonda Kirkman



Rebecca Davis

NORTHEAST DISTRICT



Susan Ledbetter



LaDonna Busby



Connie Thomas

NORTHWEST DISTRICT



Bud Reeves



Becky Neighbors



Cindy Marsh

SOUTHEAST DISTRICT



Mark Norman



Audrea Stephens

SOUTHWEST DISTRICT

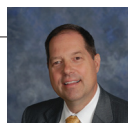

Mike Morey



Yvonne Nipper



Cindy Parker



Clergy, Diaconal & Local Churches

<i>Name</i>	<i>Spouse</i>	<i>Dist.</i>	<i>C.Rel.</i>	<i>Appointment</i>	<i>Preferred Mailing Address</i>	<i>Office</i>	<i>Home</i>	<i>email</i>
Abney, Thomas A.		SE	RE	Retired Clergy	26568 US Highway 425 S Star City AR 71667-9920		(870) 628-5236	ta_abney@yahoo.com
Acton, Larry M	Rose	NW	OR	Jasper	9463 Highway 43 S Harrison AR 72601-8772		(870) 420-3969	lacton@ritternet.com
Adams, Chanda	Andy	CE	PL	Keo	18 Hayfield Rd Little Rock AR 72207-1602		(501) 227-8069	chanda.adams@sbcglobal.net
Adams, John		NE	SY	Guion	131 Dalton Ave Cotter AR 72626-9610		(870) 435-2633	jadams1@suddenlink.net
Adams, Stanley Wade	Avis	NW	FE	Eureka Springs	195 Huntsville Rd Eureka Springs AR 72632-9730	(479) 253-8987	(479) 253-7087	stanwadams@gmail.com
Adkins Memorial UMC		SW		Clarence Fowler	5185 Midway Rd Donaldson AR 71941-8078	(501) 425-9517		
Adkins, George		NW	OF	Gentry	187 Holly St Huntsville AR 72740-9003	(479) 790-7789	(479) 738-5566	gkadkins5@hotmail.com
Adkinson, Bobbie		SW		Surviving Spouse	101 Kimball Dr Wake Village TX 75501-8623		(903) 838-3867	badkinson3@windstream.net
+ Adona UMC		CE		Frankie Reynolds	PO Box 34 Adona AR 72001-0034	(501) 662-4379	(501) 889-5375	
Agee, Janet Elizabeth		NE		Surviving Spouse	105 Jessica Ln Brookland AR 72417-8894		(870) 931-4702	
Akins-Banman, Harriett Mike Banman		CE	FE	Faith - Little Rock	9820 W Markham St Little Rock AR 72205-2126	(501) 225-4286	(501) 940-8701	harriettab@faithumcl.org
Alberts, Donna	Dave	CE	RA	Retired Clergy	4 E Horseshoe Dr Greenbrier AR 72058-9446		(501) 679-4866	pastordonna@windstream.net
Albright, Sam L.	Brenda	SW	RE	Retired Clergy	724 Weston Rd Apt B2 Hot Springs AR 71913-5378		(501) 767-4584	salbright@cablelynx.com
Alexander, Jaimie Jack		NW	FE	Bella Vista First	20 Boyce Dr Bella Vista AR 72715-8760	(479) 855-1158	(479) 636-4885	jaimie@lovelearnlead.com
Allen, Andrea E	Zeke	CE	FE	Lakewood	1922 Topf Rd North Little Rock AR 72116-7421	(501) 753-6186	(501) 650-1222	aallen@lakewood-umc.org
Allen, Maxine		CE	FE	WFound - UALR/Conf Staff	5605 W 32nd St Little Rock AR 72204-6130	(501) 324-8000	(501) 223-3731	mallen@arumc.org
Allen, Zeke	Andrea	CE	PE	Maumelle First	PO Box 13984 Maumelle AR 72113-0984	(501) 851-2377	(501) 650-1293	zeke@fumcmaumelle.org
+ Alma UMC		NW		Larry W. Martineau	PO Box 1716 Alma AR 72921-1716	(479) 632-3211	(501) 676-2487	unitedmethod083@centurytel.net
Almyra UMC		SE		Ted Edmondson	PO Box 842 Wynne AR 72396-0842	(501) 454-4530		drtae@centralchristian.cc
Alpena UMC		NW		H. Franklin Cook	58 Alton Cir Rogers AR 72756-9252	(479) 631-9579	(479) 738-1469	jcantwell@hotmail.com
Al-Rikabi, Omar H	Jennifer	NW	OP	Wesley Foundation - UofA	730 W Maple St Fayetteville AR 72701-3229	(479) 443-5226	(479) 856-4755	omar@uawesley.com
Alston, John O. O	Milli	CE	RE	Retired Clergy	4532 Valley Brook Dr North Little Rock AR 72116-7012	(501) 374-9520	(501) 758-4847	mjalston@sbcglobal.net
Alzheimer UMC		SE		George R. Mitchell	PO Box 759 Alzheimer AR 72004-0759	(870) 766-8641	(870) 536-8964	
+ Altus UMC		NW		Patricia Butler	PO Box 398 Altus AR 72821-0398	(479) 468-0333	(479) 886-0848	waycan55@centurytel.net
+ Amboy UMC		CE		Roger Armstrong	311 E Military Dr North Little Rock AR 72118-2741	(501) 753-4936	(501) 771-1739	amboyumc@att.net
Amity UMC		SW		Glen Dale Harris	PO Box 142 Amity AR 71921-0142	(870) 342-5537	(870) 398-4864	glenharris@windstream.net
Anderson, Ben H.	Laura Beth	NW	FE	Woodlands	7804 Rogers Ave Fort Smith AR 72903-5544	(479) 461-4648	(479) 649-6215	woodlandschurchfortsmith@gmail.com
Anderson, Dorothy		NE		Surviving Spouse	5 Melissa Ln Batesville AR 72501-8044		(870) 793-7195	
Anderson, Jimmy W.	Lois	NE	RE	Retired Clergy	163 Flathead Dr Cherokee Village AR 72529-2203	(870) 257-3869	(870) 257-5803	jwa36@juno.com
Anderson, Kenneth R.		NE	SY	Horseshoe Bend/Wiseman	9 Mohave Dr Cherokee Village AR 72529-7531	(870) 670-5392	(870) 257-2027	ooshig@centurytel.net
Anderson, Stephen	Jill	NE	PL	Whitehall/Fakes Chapel	4188 Drummonds Rd Drummonds TN 38023-6808		(901) 835-2256	
Anderson, Thoburn	Betty	SW		Retired Clergy	121 Cortez Rd Apt 454 Hot Springs Village AR 71909-6121		(501) 922-1157	

† churches that received a Profession of Faith in 2012

* churches with worship attendance growth in 2012

<i>Name</i>	<i>Spouse</i>	<i>Dist.</i>	<i>C.Rel.</i>	<i>Appointment</i>	<i>Preferred Mailing Address</i>	<i>Office</i>	<i>Home</i>	<i>email</i>
Anderson, Thomas E.	Lois	CE	RE	Retired Clergy	PO Box 406 Carlisle AR 72024-0406		(501) 658-1803	cte50203@yahoo.com
Andrew's Chapel UMC		SE		Hardy P. Peacock	PO Box 145 Dumas AR 71639-0145	(870) 814-9618	(870) 382-6192	hardyp@centurytel.net
Antioch UMC		NE		Jim Foster Gilliam	12 Woodlawn Dr Beebe AR 72012-9760	(501) 882-6100	(501) 230-1704	cabinoFshalom@hotmail.com
Antoine UMC		SW		James Taylor Henderson	428 Key St Delight AR 71940-8028	(870) 826-3560	(870) 826-3560	jamest1801@yahoo.com
+*Argenta UMC		CE		James W. Choate	6701 Jfk Blvd North Little Rock AR 72116-5343	(501) 352-5437	(501) 352-5437	will@argentaumc.org
+ Arkadelphia First UMC		SW		James P. Polk	107 N 9th St Arkadelphia AR 71923-5003	(870) 246-2493	(870) 814-1216	fumcark@gmail.com
Arkansas City UMC		SE		William Joe Head	PO Box 467 McGehee AR 71654-0467	(870) 222-4577	(870) 222-3748	pastor.joe@sbcglobal.net
+*Arkansas Korean Mission UMC		NW		Kwangmin Shin	1021 W Sycamore St Fayetteville AR 72703-1763			my1000kuk@gmail.com
Armour, Charles W.	Wilma	NW	FE	Faith - Fort Smith	2901 Massard Rd Fort Smith AR 72903-5212	(479) 484-5119	(479) 782-7107	faithumc@cox.net
Armstrong, Robert Clyde	Mary	SW	RE	Retired Clergy	728 Alta Vista St Dubuque IA 52001-6542			rca1950@swbell.net
Armstrong, Roger	Linda	CE	RE	Amboy	120 Utah St North Little Rock AR 72118-2846		(501) 771-1739	wordweaver@arkansas.net
Armstrong, Yvonne S		CE		Surviving Spouse	1421 N University Ave Apt N304 Little Rock AR 72207-5149			yarmstrong@cokebury.com
Arnold, Fred	Jane	SE	RE	Retired Clergy	10 Westridge Dr Pine Bluff AR 71603-7150		(870) 540-0834	arnold.fred@att.net
+ Asbury UMC		CE		Mary Hilliard	1700 Napa Valley Dr Little Rock AR 72212-3910	(501) 225-9231	(870) 718-3697	mary@asbury-lr.org
+*Asbury UMC		SW		Michael P. Daniel	1300 E University Magnolia AR 71753-2265	(870) 234-5594	(870) 234-3463	pastor1arumc@suddenlinkmail.com
+ Ash Flat UMC		NE		Larry Morris	PO Box 339 Ash Flat AR 72513-0339		(870) 283-6646	jamarko44@hotmail.com
Ashcraft, Charles Gary	Rosalie	NW	RE	Retired Clergy	PO Box 563 Tontitown AR 72770-0563	(479) 530-3245	(479) 530-3245	cashcraft@mac.com
Ashcraft, Thomas Mark	Tammy	NW	FE	Personal Leave	22468 N Vanderveen Way Maricopa AZ 85138-5569		(480) 772-3436	mark-tammy@cox.net
+ Ashdown First UMC		SW		James H. Cross	145 E Commerce St Ashdown AR 71822-2819	(870) 898-5738	(903) 701-2340	ashdownfumc@sbcglobal.net
Atherton, John	Marilyn	SW		Retired Clergy	59 Dedalera Way Hot Springs Village AR 71909-6606		(501) 922-5425	athjm@suddenlink.net
Atkins UMC		NW		Rebecca Searcy Wiseman	304 N Church St Atkins AR 72823-4111	(479) 641-2504	(501) 425-9334	atkinsfumc@gmail.com
Atkins, Edward Paul	Julie	CE	PD	Canvas Community	320 Valmar St Little Rock AR 72205-5763	(501) 351-1531	(501) 603-0055	paul.urbanmissionary@gmail.com
Atkins, Gary Clark	Sherry	CE	PL	Saint James - Little Rock	321 Pleasant Valley Dr Little Rock AR 72212-3157	(501) 217-6700	(501) 851-2082	gca1202@yahoo.com
+ Augusta UMC		NE		Robert Garfield DeBaun	PO Box 452 Augusta AR 72006-0452	(870) 347-5066	(870) 347-2216	augusta1stumc2011@hotmail.com
Austin, Cynthia		NW		Surviving Spouse	905 S Twin Cedar Dr Clarksville AR 72830-4224			
Austin, Toby	Brooke	SE	PL	Zion/Waller's Chapel	108 Woodshire Dr Crossett AR 71635-3904			tobyallenaustin@gmail.com
Autry, Davida	John	NW	FE	Wesley - Russellville	300 N Cumberland Ave Russellville AR 72801-2510	(479) 968-1860		justapastor@gmail.com
Averitt, Louis (Biff)	Ann	NW	RE	Retired Clergy	1211 N Oriole Ave Rogers AR 72756-1936		(479) 636-1327	biffaveritt@cox.net
Avery's Chapel UMC		SW		Pamela K. Brule	PO Box 95 Blevins AR 71825-0095	(870) 833-7106	(870) 231-4453	pambrule2@gmail.com
Babington, Thomas	Sybil	CE	RO	Bethel - Jacksonville	7417 Jacksonville Conway Rd Jacksonville AR 72076-7615	(501) 851-4448	(501) 851-4449	tsbabington@gmail.com
Bacon, James	Diane	SE	RL	Retired Clergy	7401 Suburbia Dr Pine Bluff AR 71603-8952	(870) 942-0898	(870) 879-3306	jbacon1@cablelynx.com
Bailey Chapel UMC		SE		Travis Earl Jackson	PO Box 813 Fordyce AR 71742-0813	(870) 352-5747	(870) 352-5747	
Bailey, Les	Shirley	NW	RL	Retired Clergy	25 Shamrock Dr Harrison AR 72601-7105		(870) 741-2150	jingles4@cox.net

† churches that received a Profession of Faith in 2012

85

* churches with worship attendance growth in 2012

CONFERENCE DIRECTORY - CLERGY, DIACONAL & CHURCHES



	Name	Spouse	Dist.	C.Rel.	Appointment	Preferred Mailing Address	Office	Home	email
† churches that received a Profession of Faith in 2012	Bainbridge, Sara S.	Bill	NW	RE	Retired Clergy	69 Overton Dr Bella Vista AR 72714-1723		(479) 263-6628	oueensara@yahoo.com
	Baker, Cheryl Jean Cook	Thomas	NE	FE	Salem - Salem/Viola	PO Box 95 Salem AR 72576-0095	(870) 895-3251	(501) 553-1186	baker.cherie@yahoo.com
	Baker, David E.	Lynn	CE	FE	Wesley - Conway	2310 E Oak St Conway AR 72032-4514	(501) 327-7629	(501) 329-6795	dnlbaker0910@yahoo.com
	Baker, Judy		CE	PL	Sardis	10715 W Sardis Rd Bauxite AR 72011-9715	(501) 602-5393	(501) 888-5759	jbaker@sardiswater.net
	Baker, Marion		CE		Surviving Spouse	2560 Adamsbrooke Dr Conway AR 72034-4826		(501) 329-2567	mjbaker@conwaycorp.net
	Bald Knob UMC		NE		Treva Mills	PO Box 1240 Bald Knob AR 72010-1240	(501) 724-5437	(501) 230-2817	baldknobumc@centurylink.net
	Baldwin, Stephen Wayne		SE	OF	Mcelroy/Ellis Chapel/Central	PO Box 1053 Wynne AR 72396-1053			baldwinwayne@yahoo.com
	Ballard, Robert Earl	Dianne	SW	SY	Huttig	1519 Plum St Crossett AR 71635-4145	(870) 364-1750	(870) 500-2494	rballard@acswifi.net
	+ Barling UMC		NW		Steve Holyfield	713 Angela Cir Barling AR 72923-1704	(479) 452-4643	(479) 629-2971	sholyfld@yahoo.com
	Barling, Aaron	Nell	NW	RE	Retired Clergy	19 Hiland St Fort Smith AR 72901-6540		(479) 783-1932	ABNBFS@cox.net
86	Barnett, Thomas Winborn	Judy	CE	RE	Retired Clergy	1813 Osceola Dr North Little Rock AR 72116-4520		(501) 833-8007	twbarn@sbcglobal.net
	Barron, Candace		CE	FE	Center Clergy & Laity Excellence	800 W Daisy Bates Dr Little Rock AR 72202-3724	(501) 324-8000	(501) 251-7492	barroncandace@aol.com
	Barron, Kevin	Carol	NE	OF	Farm Hill	111 Margaret Dr Osceola AR 72370-2812	(870) 563-2721		kdbarron@gmail.com
	Barton, James Allen	Sophia	CE	RE	Retired Clergy	2625 Apple Blossom Ln Conway AR 72034-8491		(501) 329-2393	sjbarton@conwaycorp.net
	Bartruff, Wayne		NW	RM	Retired Clergy	5479 Bob Mills Rd Springdale AR 72762-0441		(479) 855-9136	
	+ Batesville First UMC		NE		Justin Ledbetter	615 E Main St Batesville AR 72501-4647	(870) 793-3803	(870) 209-0310	fumcbates@sbcglobal.net
	Batts, James E.	Carolyn	SW	RL	Retired Clergy	1205 Grayson Cir Malvern AR 72104-2457		(501) 337-8299	jamesbatts@sbcglobal.net
	Bay UMC		NE		Donald Lewert	PO Box 219 Bay AR 72411-0219	(870) 781-3262		bayunitedmethodist@gmail.com
	* Bayou Meto UMC		SE		Mary F. Welch	1090 Highway 276 Stuttgart AR 72160-5001	(870) 946-1636		
	Beal, Margaret Mauzel		CE		Surviving Spouse	1811 Jefferson St Conway AR 72032-2717	(501) 450-1370	(501) 336-9321	beehill@conwaycorp.net
	Bear Creek UMC		NE		Roger B Hook	275 Slade Rd Evening Shade AR 72532-9570		(870) 283-3146	
	Beard, Fannie Jean		CE		Surviving Spouse	2108 Justus Loop Bryant AR 72022-9128		(870) 847-3272	
	+*Bearden UMC		SW		Andrew Wayne Hughes	3498 Calhoun 413 Thornton AR 71766-9083	(870) 687-2244	(870) 818-6343	andrewhughes@windstream.net
	+ Beebe UMC		NE		Russell Edward Hull	PO Box 247 Beebe AR 72012-0247	(501) 882-6427	(501) 882-3964	tatabhameredith@fumcbb.org
	* Beech Grove UMC		NE		Michael Blanchard	PO Box 646 Beech Grove AR 72412-0646	(870) 450-7335	(479) 858-2847	pcumcp@yahoo.com
	Beevers, Charles B.	Jacquelyn	NW	FL	Mulberry	PO Box 251 Mulberry AR 72947-0251		(479) 997-8690	jfbbevers@yahoo.com
	Bell Chapel UMC		SW		Larry E. Goza	11290 Magnolia Hwy Magnolia AR 71753-9560	(870) 554-2302	(870) 554-2302	petegoza75@gmail.com
	Bell, James R.	Josephine	SE	RL	Retired Clergy	58 Westchester Ct White Hall AR 71602-3060		(870) 247-1812	jrbel@cebridge.net
	Bell, Katherine		NW		Surviving Spouse	3819 Free Ferry Ln Fort Smith AR 72903-1729		(479) 629-1613	
	Bell, Montgomery	Rosa Lee	SE	RE	Retired Clergy	1017 W Main St Marvell AR 72366-9486	(870) 816-5016	(870) 829-2042	revmonty@suddenlink.net
	Bell, Robert	Londie	NW	FE	Incapacity Leave	3819 Free Ferry Ln Fort Smith AR 72903-1729		(479) 629-1598	bobbycbell@gmail.com
* churches with worship attendance growth in 2012	Bell, Velda		SW	FE	Harmony Grove/Holly Springs/Lakeside	446 Ouachita 43 Camden AR 71701-9585	(870) 574-1245	(479) 430-1402	sbell@att.net
	Bell, Wayne Allen	Teena	CE	RE	Retired Clergy	697 Highway 365 Mayflower AR 72106-9630		(479) 228-1348	wabell10@yahoo.com
	+*Bella Vista First UMC		NW		Jaimie Jack Alexander	20 Boyce Dr Bella Vista AR 72715-8760	(479) 855-1158	(479) 636-4885	fumcbv@lovelearnlead.com

<i>Name</i>	<i>Spouse</i>	<i>Dist.</i>	<i>C.Rel.</i>	<i>Appointment</i>	<i>Preferred Mailing Address</i>	<i>Office</i>	<i>Home</i>	<i>email</i>
* Bellefonte UMC		NW		Mark Donald	1510 Brentwood Dr Harrison AR 72601-4708		(870) 365-3980	bellefonteumc@windstream.net
Bell's Chapel UMC		NW		Rebecca Searcy Wiseman	306 N Church St Atkins AR 72823-4111	(479) 641-2504	(501) 425-9334	bellschapelumc@gmail.com
Benfer, James A.	Cindy	NW	FE	Dardanelle First/Liberty Hall	PO Box 188 Dardanelle AR 72834-0188	(479) 229-3720	(479) 229-3721	jbenfer@centurytel.net
Bennett, Bruce Wayne	Teresa	SW	FE	Texarkana First	400 E 6th St Texarkana AR 71854-5223	(870) 772-6931		brucebennett@cableone.net
Bennett, Donna		CE	RL	Retired Clergy	201 Clinton Rd Conway AR 72032-9783		(501) 328-3113	
Bentley, David Bruce	Sally	NW	FE	Rogers First	307 W Elm St Rogers AR 72756-4535	(479) 631-7997	(479) 986-0177	Rogersrev@sbcglobal.net
+*Benton First UMC		CE		Robert David Jones	200 N Market St Benton AR 72015-3733	(501) 778-3601	(501) 778-4783	
+ Bentonville First UMC		NW		Rex Dickey	201 NW 2nd St Bentonville AR 72712-5234	(479) 273-2712	(479) 876-2368	kathy@fumcbentonville.org
Berckefeldt, Doyle E.	Darlene	NE	RA	Retired Clergy	440 W Morrow St Batesville AR 72501-2859		(870) 698-2945	dberckefeldt@att.net
Bergman UMC		NW		H. Franklin Cook	PO Box 8 Bergman AR 72615-0008		(479) 738-1469	snowes51@cox.net
Bernholdt, Jocelyn A.	Harry	NW	RD	Retired Clergy	907 Foxboro Dr Oregon WI 53575-2898	(479) 855-1158	(608) 835-6093	
+ Berryville UMC		NW		Kenneth R. Lee	PO Box 267 Berryville AR 72616-0267	(870) 423-2505	(479) 871-2425	bvfumc@windstream.net
+*Betal UMC		NW		Ramiro Lizcano	206 W Johnson Ave Springdale AR 72764-4315	(479) 751-4717	(479) 544-0767	rl@wumc.arcoxml.com
Bethel UMC		CE		Thomas Babington	7417 Jacksonville Conway Rd Jacksonville AR 72076-7615		(501) 851-4449	tsbabington@gmail.com
Bethel UMC		SW		L.T. Marks	6810 Highway 189 New Edinburg AR 71660-8111	(870) 348-5478	(870) 348-5478	
Bethel UMC		SE		Albert Marlar	1170 Grant 83 Sheridan AR 72150-7780		(870) 942-9974	BethelAR@ghgmchurches.ghgm-umc.org
* Bethesda Campground UMC		NE		Carl Hudson	10 Harmontown Rd Batesville AR 72501-9289	(870) 793-4066	(870) 307-0654	jeffandtheresa2009@gmail.com
Bethlehem UMC		SW		Elizabeth Stegall	228 S Broadway Ave Sparkman AR 71763-8612	(870) 678-9343	(501) 593-6010	Rrbastegall@windstream.net
+ Bethlehem UMC		CE		Debbie Robbins	4685 Highway 89 S Cabot AR 72023-8583			dlrobbins12@yahoo.com
Bingen UMC		SW		James E. Harris	1403 W Sunset St Nashville AR 71852-4072	(870) 845-3030	(870) 845-1094	
+ Birdsvie UMC		NW		Patricia Diane Miller	PO Box 654 Waldron AR 72958-0654	(479) 637-3734	(479) 637-6400	grammadan@aol.com
* Bismarck UMC		SW		Katherine G Pearce	PO Box 100 Bismarck AR 71929-0100	(501) 865-3414	(479) 236-6134	BismarckUMC@catc.net
Bitter, Melvin	Gertrude	SE	RE	Retired Clergy	325 Lance Cove Hayesville NC 28904			
+*Black Rock UMC		NE		Jim West	140 S 4th St Black Rock AR 72415-9248			
Black, William Clint	Karen	NE	FE	Us Army	6304 E Elderberry Dr Apt C Usaf Academy CO 80840-1316		(710) 344-8044	w.clint.black@us.army.mil
Blakely, Everett	Rosemary	SE	PL	Colt/Forrest Chapel	347 Old Military Rd. E. Colt AR 72326	(870) 273-8652	(870) 273-8652	everett.blakely@yahoo.com
Blanchard, Michael	Nancy	NE	PE	Pruett's Chapel/Beech Grove	2600 Pruett's Chapel Rd Paragould AR 72450-6018	(870) 239-4462	(479) 858-2847	mnblanch@gmail.com
* Bland Chapel UMC		NW		David E. Mack	8531 Twin Coves Rd Rogers AR 72756-8292	(479) 925-1847	(479) 273-2566	blandchapel.umc@att.net
Blassingame, Jeffery L.	Mary	NW	PL	Prairie View	4100 Marshall Dr Fort Smith AR 72904-6260		(479) 494-1898	jbfaithtime@gmail.com
Block, Barbara		CE		Surviving Spouse	21009 N Sardis Rd Mabelvale AR 72103-9107		(501) 602-5924	
Bloodworth, Lavin		NE	PL	Moorefield/Oak Ridge	213 SW 6th St Bradford AR 72020-9761		(870) 217-1555	lavonb@live.com
Blue, Soniyah		CE	PE	Saint James - Little Rock	321 Pleasant Valley Dr Little Rock AR 72212-3157	(501) 217-6700	(214) 768-5270	sblue@smu.edu
Bluffton UMC		NW		Joy Carmean	PO Box 2323 Waldron AR 72958-2323		(479) 227-0954	brown_eyedgirl67@hotmail.com

† churches that received a Profession of Faith in 2012

87

* churches with worship attendance growth in 2012

CONFERENCE DIRECTORY - CLERGY, DIACONAL & CHURCHES



<i>Name</i>	<i>Spouse</i>	<i>Dist.</i>	<i>C.Rel.</i>	<i>Appointment</i>	<i>Preferred Mailing Address</i>	<i>Office</i>	<i>Home</i>	<i>email</i>
Blundell, Dorothy		SW		Surviving Spouse	921 Shady Grove Rd Apt G2 Hot Springs AR 71901-8078		(501) 620-4050	
Blythe, Edward	Marion	NE	RE	Retired Clergy	2106 Meadow Ln Grand Prairie TX 75050-1717		(972) 602-1261	
+*Blytheville First UMC		NE		N. Robin Moore	701 W Main St Blytheville AR 72315-3239	(870) 763-3351	(501) 349-9505	bfumc_lt@sbeglobal.net
Bodenhamer, Patricia		NW	FE	Diamond City/Omaha	PO Box 1436 Diamond City AR 72630-1436	(870) 422-7285	(870) 422-7425	pdb0615@yahoo.com
Boggan, Rebecca	Kurt	CE	FD	Bryant First	14 Forest Valley Ln Little Rock AR 72223-4709		(501) 680-5593	rebeccaboggan@yahoo.com
Boggan, William Kurt	Rebecca	CE	FE	Center Clergy & Laity Excellence	800 W Daisy Bates Dr Little Rock AR 72202-3724	(501) 324-8000	(501) 680-5874	kboggan@arumc.org
Bolin, Michael	Teresa	SE	PL	Wheatley/Salem	214 Little Rock St Wheatley AR 72392-8803		(501) 288-2169	meandtee.mb@gmail.com
Bone, W. Darrel	Zetha	CE	RE	Retired Clergy	3405 Stillman Loop Bryant AR 72022-9138		(501) 847-9473	darrelbone@yahoo.com
Bono UMC		NE		Thomas Dellinger	PO Box 117 Bono AR 72416-0117	(870) 935-7341	(870) 926-2274	
Bonsall, M. Leona		NE		Surviving Spouse	306 Ruby Ln Horseshoe Bend AR 72512-3829		(870) 670-4760	lbonsall31@centurytel.net
Book, Carl Ray	Loretta	NE	RM	Retired Clergy	704 S Pollock St Campbell MO 63933-6294		(573) 246-2923	ljbook@newwavecomm.net
Book, Loretta	Ray	NE	RL	Retired Clergy	704 S Pollock St Campbell MO 63933-6294		(573) 246-2923	
+*Booneville UMC		NW		Geral Lynn Holloway	PO Box 507 Booneville AR 72927-0507	(479) 675-2811	(479) 675-6175	info.makinggodknown@yahoo.com
Bortell, Don	Charlene	NW	RL	Retired Clergy	802 NE Berry Pl Bentonville AR 72712-7902	(479) 273-2712	(479) 254-0353	dbortell@cox.net
Bostow, Dorothy		SW		Surviving Spouse	303 Birch St Mount Ida AR 71957-9453		(870) 867-2663	
Bounds, Christopher T.	Tamara	SW	FE	Indiana Wesleyan University	4016 S Harmon St Marion IN 46953-4969	(765) 677-2637	(765) 677-0972	chris.bounds@indwes.edu
Bradberry, Jim		NE	SY	Gum Springs	120 Hummingbird Ln Searcy AR 72143-9421		(501) 279-1375	
Braden, John	Susie	SW	RO	Bradley	504 Gayle St Plain Dealing LA 71064-4270		(318) 326-7655	jrbrdman39@gmail.com
Bradford UMC		NE		William P. Mills	PO Box 531 Bradford AR 72020-0531		(501) 742-3904	
Bradford, Blake Russell Kerri		CE	FE	Saint James - Little Rock	321 Pleasant Valley Dr Little Rock AR 72212-3157	(501) 217-6707	(501) 615-4478	blake@stjames-umc.org
Bradford, Wm Charles	Karen	SW	PL	Norman/Langley	PO Box 236 Norman AR 71960-0236		(870) 828-1221	pastorwillb@yahoo.com
+ Bradley UMC		SW		John Braden	PO Box 301 Bradley AR 71826-0301	(318) 326-7655	(318) 326-7655	jrbrdman39@gmail.com
Bradley, Heath R	Andrea	CE	FE	Vanderbilt University	4823 Woodlawn Dr Little Rock AR 72205-3755	(501) 664-3600	(501) 217-3534	hbradley@phumc.com
Branch UMC		NW		Jim Brooks	PO Box 4 Branch AR 72928-0004		(479) 963-1546	jasbro43@gmail.com
Brand, C. Daniel	Ruth Anne	NE	PL	Holiday Hills	751 Sandiff Rd Shirley AR 72153-7553	(501) 825-7301	(501) 723-4637	danbrand@artelco.com
Brasfield UMC		SE		Michael Andrew Smith	404 W Ash St Brinkley AR 72021-3104	(870) 734-2632		fumcbrinkley@sbeglobal.net
Breshears, Russell D.	Diana	CE	FE	Oak Forest	2415 Fair Park Blvd Little Rock AR 72204-5145	(501) 663-9407	(501) 664-4559	russ@oakforestumc.com
Briant, William S, Jr.	Rosemary	CE	HL	Honorable Location - Central	5908 Cypress Creek Dr North Little Rock AR 72116-6355	(501) 686-6890	(501) 753-1804	bbriant49@att.net
Briggsville UMC		NW		Steve Lawrence	15042 W Highway 28 Briggsville AR 72828-8000	(479) 899-4207	(479) 967-4445	slawrence@atu.edu
Brightwater UMC		NW		Brian Timmons	PO Box 2320 Rogers AR 72757-2320	(479) 451-8161	(479) 925-0167	pastortimmons@yahoo.com
+ Brinkley UMC		SE		Michael Andrew Smith	404 W Ash St Brinkley AR 72021-3104	(870) 734-2632		fumcbrinkley@sbeglobal.net
Brizzi, Stephen	Mary	NW	FE	Incapacity Leave	1439 Austin St Springdale AR 72762-5732			steve.brizzi@sbeglobal.net
+ Brookland UMC		NE		Naomi P Rogers	PO Box 361 Brookland AR 72417-0361	(870) 935-3501	(501) 819-0053	jameswaincott@yahoo.com
Brooks, Gail Cole	Timothy	NW	FE	Russellville First	304 S Commerce Ave Russellville AR 72801-5051	(479) 968-1232		gbrooks@fumcrsvl.org

+ churches that received a Profession of Faith in 2012

88

* churches with worship attendance growth in 2012

<i>Name</i>	<i>Spouse</i>	<i>Dist.</i>	<i>C.Rel.</i>	<i>Appointment</i>	<i>Preferred Mailing Address</i>	<i>Office</i>	<i>Home</i>	<i>email</i>
Brooks, Jim	Anna	NW	RE	Coles Chapel/Branch	613 N 5th St Paris AR 72855-2805	(479) 438-5666	(479) 963-1546	jasbro43@gmail.com
Brooks, Richard L.		NW	RM	Retired Clergy	28 Mars Ln # HI Eureka Springs AR 72631-4405		(479) 253-8129	
Brown, Frances		SW		Surviving Spouse	1140 Rock Creek Rd Hot Springs AR 71913-9282		(501) 767-1390	
Bruce Memorial UMC		SW		Pamela K. Brule	PO Box 95 Blevins AR 71825-0095	(870) 833-7106	(870) 231-4453	pambrule2@gmail.com
Brule, Pamela K.		SW	SY	Avery's Chapel/Bruce Memorial/Midway	PO Box 95 Blevins AR 71825-0095	(870) 231-4453	(870) 231-4453	pambrule2@gmail.com
Bruner, Paula		CE		Surviving Spouse	2909 Joanna Dr Conway AR 72034-5507		(501) 327-1847	
+*Bryant First UMC		CE		Hammett Nichols Evans	508 N Reynolds Rd Bryant AR 72022-3026	(501) 847-0226	(501) 944-9719	info@fumcbryant.org
Bryant, Mildred Faith	Jay	NW	RL	Pottsville	202 Country Wood Rd Morrilton AR 72110-4200		(501) 977-0868	mbryant@tcworks.net
Buchanan, William V.	Linda	SE	FE	Forrest City First	PO Box 66 Forrest City AR 72336-0066	(479) 965-7130	(501) 681-4941	revbuck7@hotmail.com
Buena Vista UMC		SW		Cedric R. Walters	434 Ouachita Road 8 Stephens AR 71764-9160	(870) 786-5795	(870) 786-5656	ccwalters98@sbcglobal.net
Bulice, Clayton	Laurie	CE	FE	Primrose	3006 W Dixon Rd Little Rock AR 72206-4263	(501) 888-3854	(501) 888-5037	cbulice@yahoo.com
+ Bull Shoals UMC		NW		Donnie Hudson	PO Box 210 Bull Shoals AR 72619-0210	(870) 445-4113	(870) 350-5678	umc@suddenlinkmail.com
Bunnell, Terrie Lynn		CE	FL	Perryville	PO Box 645 Perryville AR 72126-0645	(501) 889-5314	(501) 889-2387	terrielynnz@gmail.com
Burchfield, Kathryn	Robby	SW	PL	Okolona	1388 Center Grove Church Rd Okolona AR 71962-9524	(870) 293-9375	(870) 274-3214	rktburch@windstream.net
Burgess, Mitch	Lisa	CE	SY	Cleveland/Overcup	43 Oak Hill Rd Greenbrier AR 72058-9225		(501) 679-6938	m.burgess@windstream.net
Burks, Dwight		SW	OF	Wiley Chapel	2314 E 11th St Texarkana AR 71854-4626		(501) 224-9456	
Burks, Gregory A.	Kim	SW	FE	Sugar Hill	425 Dundee Rd Texarkana AR 71854-9768	(870) 779-1805	(870) 772-0653	burksgreg@aol.com
Burleson, Clint		CE	RE	Retired Clergy	17 Parkstone Cir Apt 106 North Little Rock AR 72116-7174		(501) 801-9802	
Burnett, Walter L.	Emily	SW	PL	Doddridge/Olive Branch	3282 Highway 160 Doddridge AR 71834-1619		(870) 691-2442	wburnett@swat.coop
Burnham, Rufus Robert, Jr.	Janet	SE	FE	Incapacity Leave - Southeast	115 Morningside Dr Marion AR 72364-3019		(870) 735-5752	revburnham@sbcglobal.net
Burton, Helen J.	Greg	CE	FE	Arkansas Hospice	344 N Ridge Rd Little Rock AR 72207-2522	(501) 748-3333	(501) 661-0045	jeanie_burton@yahoo.com
Burton, Kay	Bob	NE	RE	Retired Clergy	1002 Clearwater Rd Timbo AR 72680-8854		(870) 746-4324	burton7@earthlink.net
Burton, Polly		CE	SY	Congo	898 Joyce Dr Benton AR 72019-1566		(501) 794-0316	polly.burton47@yahoo.com
Burton, Robert	Kay	NE	FE	Mountain View/Saint James	PO Box 74 Mountain View AR 72560-0074	(870) 269-3252	(870) 746-4324	burton7@earthlink.net
Bush, David W.	Joanie	SE	FE	Stuttgart First	307 E 4th St Stuttgart AR 72160-4315		(870) 673-3219	thepastor@stuttgartfumc.org
Butler, Patricia		NW	PL	Altus/Grenades Chapel	4318 Tanya Cir Russellville AR 72802-8555		(479) 886-0848	pbutler@fumcrsvl.org
Butterbrodt, Evan	Judy	NE	OR	Retired Clergy	1804 Iris Cir Horseshoe Bend AR 72512-5233		(870) 670-5624	butterbrodt@centurytel.net
Bynum, Barton Alan	Judith	SE	PL	Wesley - Mcgehee	476 Collins Line Rd Dermott AR 71638-8768		(870) 538-5143	
Byram, Marie		CE		Surviving Spouse	277 Acklin Gap Rd Conway AR 72032-9504		(501) 329-7579	
Bys, Ivan C.		NW	RE	Retired Clergy	1201 W 4th St Apt 308 Tahlequah OK 74464-5008		(918) 458-0867	
+*Cabot UMC		CE		Beth Ann Waldrup	PO Box 1118 Cabot AR 72023-1118	(501) 843-3541	(501) 605-1071	office@cabotumc.org
Caldwell, Claire M	John	NW	FE	Fort Smith First	4809 S W St Fort Smith AR 72903-3560	(479) 782-5068	(501) 626-5432	ccaldwell@fsfumc.org
+ Calico Rock UMC		NE		William J Sardin	PO Box 369 Calico Rock AR 72519-0369	(870) 297-8878	(870) 530-1299	crumc@centurytel.net

† churches that received a Profession of Faith in 2012

89

* churches with worship attendance growth in 2012

CONFERENCE DIRECTORY - CLERGY, DIACONAL & CHURCHES



<i>Name</i>	<i>Spouse</i>	<i>Dist.</i>	<i>C.Rel.</i>	<i>Appointment</i>	<i>Preferred Mailing Address</i>	<i>Office</i>	<i>Home</i>	<i>email</i>
Callahan, J. Michael	Rita Jo	NW	PL	Highlands	21 Cambria Dr Bella Vista AR 72715	(479) 855-2277	(479) 855-7961	michael@humcbv.com
+*Camden First UMC		SW		Henry Andrew Ratliff	121 Harrison Ave SW Camden AR 71701-3934	(870) 836-6871	(870) 836-2273	fumccamden@sbcglobal.net
Cammack, Raymond Weldon	Sharon Ann	SW	RL	Retired Clergy	112 Pecan Ave Magnolia AR 71753-2746		(870) 234-7358	
+*Camp UMC		NE		John Franklin Michael	PO Box 232 Mammoth Spring AR 72554-0232	(870) 625-7221		msfume@yahoo.com
Campbell, Joe Michael	Donna	CE	FE	Evangelical Services For Aging	200 Veterans Ln Doylestown PA 18901-6716	(267) 895-1151	(215) 880-8987	mcampbell@wesleyenhancedliving.org
Campground UMC		NE		George Edward Harris	10 Greene Road 657 Paragould AR 72450-7441	(870) 586-0746		sharris@grnco.net
Cantrell, Evelyn		NW		Surviving Spouse	211 Cardinal St Harrison AR 72601-1801		(870) 741-5596	fumc_02@windstream.net
CanvasCommunity UMC		CE		Carter Ferguson	PO Box 1824 Little Rock AR 72203-1824	(479) 647-6893	(479) 647-6893	carter.a.ferguson@gmail.com
Capehart, Ellen		NW		Surviving Spouse	PO Box 337 Danville AR 72833-0337		(479) 495-2810	
+ Caraway UMC		NE		Douglas Criss	201 E. Illinois Caraway AR 72419	(870) 482-3544	(870) 214-3018	
+ Carlisle First UMC		CE		Kirk Doering	PO Box 417 Carlisle AR 72024-0417	(870) 552-7789	(870) 995-1107	secretary@carlisleumc.org
Carmean, Joy		NW	SY	Gravelly/Bluffton	PO Box 2323 Waldron AR 72958-2323		(479) 227-0954	brown_eyedgirl67@hotmail.com
Carroll, Doyle	Karen	NW	RM	Retired Clergy	PO Box 1408 Siloam Springs AR 72761-1408		(913) 515-6771	
Carter, Curtis Norman	Novella	SW	RE	Retired Clergy	1 Tunica Ln Hot Springs Village AR 71909-7624		(501) 922-0478	normancarter@suddenlink.net
Carter, Earl Bruton	Emma	CE	RE	Retired Clergy	4801 North Hills Blvd #1602 North Little Rock AR 72116-7622		(501) 313-2352	earlcarter9505@comcast.net
Carthage UMC		SW		Tammy Harrell	PO Box 4 Carthage AR 71725-0004	(501) 626-5066	(501) 326-2981	atmharrell@gmail.com
CashBurless, Martha D.	Tom	CE	FE	University Of Mount Union	1972 Clark Ave Alliance OH 44601-3929	(330) 823-2838	(330) 821-4130	cashbumd@mountunion.edu
Caswell, David	Julie	NE	PL	Quitman	785 Watersedge Dr Edgemont AR 72044-9604		(501) 250-4124	785watersedge@gmail.com
Cate, Troy Lee	Lynette	SW	PL	Rockport	PO Box 212 Malvern AR 72104-0212		(501) 332-6951	tlcate1954@yahoo.com
Cato, William F.		SW	OF	Fordyce First	702 Green Acres Dr Fordyce AR 71742-1802		(870) 270-9322	wfcato@fordycefirstumc.org
Catron, Peggy		NW	SY	Parks	PO Box 631 Waldron AR 72958-0631	(479) 207-1724	(479) 207-1724	pcatron@uark.edu
Caudle, Helena Cathy	Robert	NW	FD	Pea Ridge School District	307 W Elm St Rogers AR 72756-4535	(479) 451-0620	(479) 263-0181	caudle.cathy@gmail.com
Cauley, Charles W.	Mattie		RL	Retired Clergy	436 Bradley Road #48 Hermitage AR 71647		(870) 463-8369	
Cavanaugh UMC		NW		Michael Wayne Topham	PO Box 180602 Fort Smith AR 72918-0602	(479) 646-7701		mike@topham.us
+ Cave City UMC		NE		Roger B Hook	56 Arkansas Highway 115 Cave City AR 72521-9331	(870) 283-6224	(870) 283-3146	
+ Cecil UMC		NW		Jerry L. Eubanks	8525 Harvard Dr Fort Smith AR 72908-8518	(479) 806-0845	(479) 646-0464	jleubanks5@yahoo.com
* Cedar Grove UMC		NE		Nikki Suzanne Pierce	1645 Floral Rd Pleasant Plains AR 72568-9663		(501) 206-7780	
Cedar Grove UMC		NW		Donald M Cremer	2760 Highway 392 W Harrison AR 72601-9680	(870) 743-0655	(870) 741-1610	randomrev@hotmail.com
Centennial UMC		SW		Heather Spencer Clawitter	PO Box 28 Norphlet AR 71759-0028	(870) 862-3524	(870) 546-2414	
+ Center Grove UMC		SW		Travis Langley	193 Travis Ln Arkadelphia AR 71923-8517	(501) 620-9899	(501) 366-4210	cowsandcars@windstream.net
Center Grove UMC		SE		James Edward Conn	7351 Highway 270 E Sheridan AR 72150-6003	(870) 942-0898	(870) 879-2092	tlcate1954@yahoo.com
Center Point UMC		SW		Robert B McCoy	PO Box 348 Horatio AR 71842-0348	(870) 832-3791	(870) 832-3791	
Center UMC		SW		Robert B McCoy	PO Box 348 Horatio AR 71842-0348	(870) 832-3791	(870) 832-3791	
Centerville UMC		CE		Lana Gartner	5975 Tommy Trl Conway AR 72034-7928		(501) 329-6215	sudiebelle@att.net
Central - Wynne UMC		SE		Stephen Wayne Baldwin	1050 County Road 156 Wynne AR 72396-7435	(870) 238-9539		

+ churches that received a Profession of Faith in 2012

90

* churches with worship attendance growth in 2012

<i>Name</i>	<i>Spouse</i>	<i>Dist.</i>	<i>C.Rel.</i>	<i>Appointment</i>	<i>Preferred Mailing Address</i>	<i>Office</i>	<i>Home</i>	<i>email</i>
+*Central Avenue UMC		NE		Paul E Seay	1205 N Central Ave Batesville AR 72501-3206	(870) 793-2365	(870) 793-7225	caumc@sbcglobal.net
+ Central UMC		NW		John C Robbins	PO Box 1106 Fayetteville AR 72702-1106	(479) 442-4237		info@centrallife.com
+*Central UMC		NW		Gary B. Lunsford	PO Box 965 Lincoln AR 72744-0965	(479) 824-5600	(479) 442-6500	centralumc-lincoln@cox.net
+ Central UMC		NW		Carness Vaughan	2535 W New Hope Rd Rogers AR 72758-1351	(479) 636-1630	(479) 636-1696	cumc@cumcrogers.com
Chambers, Wayne	Susan	SW	SY	Silver Springs	1120 W. Monroe #108 Magnolia AR 71753		(870) 904-1413	awc657@gmail.com
Chambersville UMC		SE		Melissa Maskell	17168 Calhoun 72 Thornton AR 71766-9009		(870) 226-2648	
Chapman, Teresa Egan	Lee	SW	FE	Lockesburg	PO Box 68 Lockesburg AR 71846	(870) 289-2871	(479) 234-1676	tchapman@allegiance.tv
+*Charleston UMC		NW		Charles Coffelt	PO Box 35 Charleston AR 72933-0035	(479) 965-7130	(870) 548-2706	chastnfumc@juno.com
Cherokee Village UMC		NE		Angela Gage	PO Box 420 Cherokee Village AR 72525-0420	(870) 257-3869	(870) 897-4962	cherokeevumc@centurytel.net
* Cherry Hill UMC		NW		Daryl E. Hines	PO Box 1223 Mena AR 71953-1223	(479) 394-2427	(479) 394-8010	nhine000@hughes.net
Cherry Valley UMC		SE		Ron C. Williams	PO Box 41 Cherry Valley AR 72324-0041			west4937@sbcglobal.net
Chesser, Lewis V.	Mazie	NW	RE	Retired Clergy	1522 N B St Fort Smith AR 72901-3234		(479) 785-5138	lewischesser@gmail.com
Cheyne, William A.	Earline	NW	RE	Retired Clergy	1709 Woodwind Way Van Buren AR 72956-2044		(479) 474-7033	billearlinech@yahoo.com
+*Chickalah UMC		NW		Bud Choate	10501 Choate Dr Dardanelle AR 72834-8751	(479) 229-1390	(479) 477-0512	rlchoate@centurytel.net
Choate, Bud		NW	SY	Chickalah	10501 Choate Dr Dardanelle AR 72834-8751		(479) 477-0512	rlchoate@centurytel.net
Choate, James W.	Audra Arant	CE	FE	North Little Rock First	6701 John F Kennedy Blvd N. L.R. AR 72116-5343	(501) 835-2201	(501) 352-5437	will@argentaumc.org
Choh, Isaac		CE	OD	Hope Korean	105 Winnwood Rd Little Rock AR 72207-2525		(501) 400-7597	sunchoh@gmail.com
Choyce, Joan A.	Conrad	SW	RM	Retired Clergy	56 Binefar Way Hot Springs Village AR 71909-7427		(501) 915-0095	
+ Christ Of The Hills UMC		SW		Walter L. Smith	700 Balearic Rd Hot Springs Village AR 71909-7119	(501) 922-4503	(501) 915-9102	srpastor@cohumc.com
+*Christ UMC		CE		Jeffery Trent Warrick	100 Gateway Dr Cabot AR 72023-8606	(501) 843-2302	(501) 605-1301	Pastorjeff@christumc-cabot.com
Christ UMC		SW		J. David Kassos	5204 S Rondo Rd Texarkana AR 71854-8956	(870) 774-4091	(870) 774-4066	christchurchumc@windstream.net
* Christ UMC		NE		John Snyder	4536 Hwy 412 E Paragould AR 72450	(870) 236-9420		johnsnyder2009@gmail.com
Christ Way UMC		NE		Herschel Lee Richardson	3332 Flemon Rd Jonesboro AR 72404-8867	(870) 932-4299	(870) 932-5980	herschelrichardson@sbcglobal.net
Christie, Marie		CE		Surviving Spouse	204 N Plaza Dr Little Rock AR 72205-2860		(501) 663-5043	
Christopher, J Clifton	Melanie	CE	FE	Horizons Stewardship Co.	PO Box 627 Cabot AR 72023-0627	(501) 843-9448	(501) 803-0572	cchristopher@horizonsstewardship.com
Cicioni, Pamela		NW	FD	Highlands Oncology Group	808 S 52nd St Rogers AR 72758-8602	(479) 936-9900		PCicioni@hogonc.com
Cincinnati UMC		NW		Gary B. Lunsford	PO Box 965 Lincoln AR 72744-0965	(479) 824-3359	(479) 442-6500	cincinnati@cox.net
+*City Heights UMC		NW		Randy L. Miller	1002 Fayetteville Road Van Buren AR 72956	(479) 474-1547	(479) 461-4563	randy@jejonesrealestate.com
Claassen, Harold	Judy	CE	RL	Retired Clergy	1008 Rea Dr Conway AR 72032-4502		(501) 327-8343	
Clanton, Robert A. Boyd		CE	RE	Retired Clergy	PO Box 7373 Little Rock AR 72217-7373	(501) 664-8327	(501) 664-8327	
Clarendon UMC		SE		Nan Nelson	PO Box 411 Clarendon AR 72029-0411	(870) 747-9001	(870) 672-7805	jwclark8@hotmail.com
Clark, Hazel M.	Ron	CE	RL	Retired Clergy	1510 Kent Rd North Little Rock AR 72116-6713	(501) 753-6186	(501) 812-0709	ronaldclark1510@comcast.net
Clark, J. Wayne	Rynnett	CE	FE	Hendrix College	1600 Washington Ave Conway AR 72032-4115	(501) 450-1263	(501) 329-5999	clark@hendrix.edu

† churches that received a Profession of Faith in 2012

91

* churches with worship attendance growth in 2012

CONFERENCE DIRECTORY - CLERGY, DIACONAL & CHURCHES



† churches that received a Profession of Faith in 2012

92

* churches with worship attendance growth in 2012

<i>Name</i>	<i>Spouse</i>	<i>Dist.</i>	<i>C.Rel.</i>	<i>Appointment</i>	<i>Preferred Mailing Address</i>	<i>Office</i>	<i>Home</i>	<i>email</i>
Clark, Judy Wilson	Bill	SE	RE	Retired Clergy	307 N 3rd St Augusta AR 72006-2315		(870) 347-1181	jwclark8@hotmail.com
Clark, Melodee		SW		Surviving Spouse	105 Francis St Hot Springs AR 71913-4222		(501) 318-1164	bro_bobc@hotmail.com
Clark, N. Wayne	Doris	NE	RE	Retired Clergy	4009 Lafayette Ln Jonesboro AR 72404-8853		(870) 934-1474	doris.clark0553@att.net
Clark, Philip Jayphen	Karen	CE	SY	Pulaski Heights	4823 Woodlawn Dr Little Rock AR 72205-3755	(501) 978-0538	(501) 312-5898	jclark@phumc.com
Clark, Ronald	Hazel	CE	RE	Retired Clergy	1510 Kent Rd North Little Rock AR 72116-6713		(501) 812-0709	ronaldclark1510@comcast.net
Clark, Sidney Carol	Allen Edward	SW	PL	Keith Memorial/L'eau Fraiz	226 Bayshore Dr Malvern AR 72104-8343		(501) 844-4103	allen.clark@att.net
+ Clarksville UMC		NW		David R. Hanshaw	PO Box 535 Clarksville AR 72830-0535	(479) 754-2642	(479) 754-2642	dkhanshaw@suddenlink.net
Clawitter, Heather Spencer	Dustin	SW	FE	Norphlet/Centennial	PO Box 110 Norphlet AR 71759-0110	(501) 620-9783	(870) 546-2414	hsclawitter@yahoo.com
Clayton, Michael Rowe	Ann Jones	CE	RE	Retired Clergy	309 Lillian Benton AR 72015-3896	(870) 772-9873	(501) 315-7112	
Clemmons, David W		CE	DM	Diaconal Ministry - Central	8104 Keechi Creek Ct Fort Worth TX 76137-6136		(817) 656-0788	pingpongdw@yahoo.com
Cleveland UMC		CE		Mitch Burgess	PO Box 55 Cleveland AR 72030-0055		(501) 679-6938	
Clinton UMC		NE		George Edwin Odell	167 Joe Bowling Rd Clinton AR 72031-6989	(501) 745-5181	(501) 745-6180	cumc@clintoncable.net
Cloninger, Kim	Bob	NW	FE	Goddard	1922 Dodson Ave Fort Smith AR 72901-4822	(479) 785-1415	(479) 648-1898	kcloninger@goddardumc.org
Cloninger, Mark		NE	PE	Cornerstone - Jonesboro	1910 Disciple Dr Jonesboro AR 72401-7939	(870) 932-2718	(479) 648-1898	markcl@cox.net
Cloninger, Robert Blackwell		NW	FE	Fort Smith First	3101 Ramsgate Way Fort Smith AR 72908-9347	(479) 782-5068	(479) 719-1498	rcloninger@fsfumc.org
Coburn, Stephen	Dara	NW	FE	Springdale First	206 W Johnson Ave Springdale AR 72764-4315	(479) 751-4610	(479) 361-8214	stephen@fumcwired.com
Coffelt, Charles	Carolyn	NW	FE	Charleston	PO Box 35 Charleston AR 72933-0035	(479) 965-7130	(870) 548-2706	pastorchuck72401@yahoo.com
Coker, Keith Duane	Sarah	CE	PL	Plumerville	5 Red Oak Dr Conway AR 72034-3495	(501) 329-3801	(501) 513-0149	kcoker87@gmail.com
Cole, Mary Jane	Mike	CE	FD	Transitional Leave	18 Sugarloaf Loop Maumelle AR 72113-6369		(501) 803-4114	colemarijane@aol.com
Coleman, Austin W	Robbie Dean	CE	PL	Springfield/Mallettown	1904 Washington Ave Conway AR 72032-2729	(501) 730-4858		hawk.coleman@gmail.com
Coleman, Bobby	Terri	NE	OF	Oxford	704 E Webb St Mountain View AR 72560-6233	(870) 258-3558	(870) 269-6016	bobby.coleman@gmail.com
Coles Chapel UMC		NW		Jim Brooks	613 N 5th St Paris AR 72855-2805	(479) 438-5666	(479) 963-1546	jasbro43@gmail.com
Collier, John Russell	Brenda	CE	RE	Retired Clergy	34 Tucker Creek Rd Conway AR 72034-2917		(501) 329-7247	bcjc5@sbcglobal.net
Collins, Gerald	Shawn	CE	FE	Saint Paul - Little Rock	2223 Durwood Rd Little Rock AR 72207-3428	(501) 666-0146	(501) 944-1796	loganbrush@aol.com
Colt UMC		SE		Everett Blakely	347 Old Military Rd. E. Colt AR 72326	(870) 633-5388	(870) 273-8652	
Comer, Cletus Gregory	Penny	SE	FE	Hamburg First	202 S Main St Hamburg AR 71646-3228	(870) 853-5417		comergreg46@gmail.com
Community UMC		NE		Jerry Pentecost	PO Box 1367 Manila AR 72442-1367	(870) 561-4936	(870) 561-4936	manilaumc@riternet.com
* Concord UMC		NE		Steve Long	375 Five Mile Rd Drasco AR 72530-3317		(501) 345-2959	stevellong@caldwellfeeds.com
+ Concord UMC		CE		Larry D. Hughes	PO Box 410 Lonoke AR 72086-0410	(501) 676-2612	(501) 367-8184	
* Congo UMC		CE		Polly Burton	898 Joyce Dr Benton AR 72019-1566	(501) 794-1103	(501) 794-0316	polly.burton47@yahoo.com
Conn, James Edward	Judy	SE	RL	Center Grove - Sheridan	6915 Nevins Rd Pine Bluff AR 71603-8505	(870) 535-2291	(870) 879-2092	arkving@earthlink.net
Connell, Foster Gladwin		CE	RE	Retired Clergy	700 E 9th St Apt 3L Little Rock AR 72202-3938		(501) 244-9739	fgconnell@msn.com
Conrad, Phillip Troy	Shelli	NW	FE	Farmington	PO Box 42 Farmington AR 72730-0042	(479) 267-3180	(479) 597-0438	pastortroy5@mac.com
+ Conway First UMC		CE		Michael Roberts	1610 Prince St Conway AR 72034-3935	(501) 329-3801		jwaite@conwayfumc.org
Conway, Luke	Melanie	CE	FE	Maumelle First	PO Box 13984 Maumelle AR 72113-0984	(501) 851-2377	(501) 773-3339	luke@fumcmaumelle.org

<i>Name</i>	<i>Spouse</i>	<i>Dist.</i>	<i>C.Rel.</i>	<i>Appointment</i>	<i>Preferred Mailing Address</i>	<i>Office</i>	<i>Home</i>	<i>email</i>
Cook, Burnley Bruce	Claudia	CE	RE	Retired Clergy	4329 Valley Trail Dr SE Atlanta GA 30339-4646		(770) 433-2530	askcvac@aol.com
Cook, H. Franklin	Theresa	NW	RA	Retired Clergy	PO Box 495 Huntsville AR 72740-0495	(479) 738-1469	(479) 738-1469	hfcook119@gmail.com
Cook, Steve		NW	FE	Green Forest	PO Box 770 Green Forest AR 72638-0770	(870) 438-6122		revcook54@gmail.com
Cook, Treccie		NE	RL	Retired	421 S Sawmill Rd, Searcy, AR 72143-6109		(501) 268-8585	
Cookus, Jerry Keith		CE	RE	Retired Clergy	5 Hogan Cove Maumelle AR 72113-6424		(501) 268-5897	cookus@msn.com
Cooper, Charles Marcus		NE	HL	Honorable Location - NE	117 Blakemore Cir Johnson City TN 37604-5901		(423) 929-3572	cmcooper55@embargmail.com
Cooper, Charles Randall Rebecca		NW	RE	Retired Clergy	2481 N East Oaks Dr Fayetteville AR 72703-6108			brocorbeau@gmail.com
Cooper, Joel	Bill	CE	RE	Retired Clergy	2421 College Ave apt 131 Conway AR 72034-2907		(501) 327-5117	joelcooper@conwaycorp.net
Cooper, Wm Christopher	Kathy	CE	FE	Little Rock First	723 Center St Little Rock AR 72201-4317	(501) 372-2256		ccooper@fumclr.org
Cope, Suzanne		NW		Surviving Spouse	5825 Ferguson Valley Rd Booneville AR 72927-7027		(479) 675-2044	
Copley, Stephen Jean	Judith	CE	FE	Justice For Our Neighbors	PO Box 2441 Little Rock AR 72203-2441	(501) 374-3811	(501) 626-9220	scopley438@gmail.com
Corbett, George	Jami	NE	RA	Surviving Spouse	1408 Dover Rd West Memphis AR 72301-1813		(870) 733-9935	
Corinth UMC		NE		Robert Kegerize	38 Corinth Loop Ash Flat AR 72513-9651		(870) 257-3372	
+*Cornerstone UMC		NE		Chris Hemund	1910 Disciple Dr Jonesboro AR 72401-7939	(870) 932-2718	(501) 922-7490	admin@cornerstoneumc.net
Cornerstone UMC		NE		Steve Long	7369 Batesville Blvd Pleasant Plains AR 72568		(501) 345-2959	stevelong@caldwellfeeds.com
+*Corning UMC		NE		Pauleen Ann Ferris	PO Box 25 Corning AR 72422-0025	(870) 857-6813	(870) 631-2952	methodist062@centurytel.net
Costner, Cheryle	Philip	NW	SY	Dyer	1230 Charles Dr Van Buren AR 72956-7589		(479) 474-2795	
Costner, Philip	Cheryle	NW	SY	Dyer	1230 Charles Dr Van Buren AR 72956-7589		(479) 474-2795	
Cotton Plant UMC		NE		Carla Ray Thompson	PO Box 172 Cotton Plant AR 72036-0172	(870) 731-0131	(870) 403-4046	carlarose216@yahoo.com
Counts, Richelean		SW		Surviving Spouse	892 Highway 371 E Lockesburg AR 71846-9684		(870) 289-4521	
Cox, Billy Howard	Delle	CE	RE	Retired Clergy	10 Foxfire Cv Jacksonville AR 72076-2610		(501) 982-6040	delle-howard@comcast.net
Coy, Paul B.	Brande	NW	FE	Ozark	503 W Commercial St Ozark AR 72949-3111	(479) 667-3659	(479) 667-3766	ozarkchurchpastor@gmail.com
Craig, Connie		NW		Surviving Spouse	804 N Ray Rd Clarksville AR 72830-2003		(479) 641-1170	
Crawford, Vince	Wanda	CE	PL	Pleasant Hill - Alexander	17903 Eagle Nest Alexander AR 72002-9611	(501) 794-2911	(501) 794-2911	vincec04@gmail.com
Crawfordsville UMC		SE		Ryan Spurlock	PO Box 136 Crawfordsville AR 72327-0136	(870) 792-7314		jrjimwilson@mac.com
Cremer, Donald M	Judith	NW	PL	Cedar Grove/Pleasant Ridge	2760 Highway 392 W Harrison AR 72601-9680		(870) 741-1610	randomrev@hotmail.com
Crismon, Benjamin Wm	Mary	SE	PE	White Hall	300 Church Dr White Hall AR 71602-2703	(501) 843-3541	(501) 944-0192	bencrismon@gmail.com
Criss, Douglas	Angela	NE	FE	Leachville/Caraway	700 Balcom Ln Trumann AR 72472-1060	(870) 539-6716	(870) 214-3018	wertcriss@gmail.com
Crooks, J. David		SW	RE	Retired Clergy	2301 Hobson Ave Hot Springs AR 71913-2917		(501) 282-4503	jdavidcrooks@yahoo.com
Cross, Carlton N.	Tracy	CE	FE	Salem Benton	1647 Salem Rd Benton AR 72019-8344	(501) 316-2282	(501) 794-7188	cncross@salemumc-benton.com
Cross, James H.	Tami	SW	FE	Ashdown First/Richmond	145 E Commerce St Ashdown AR 71822-2819	(870) 898-5738	(903) 701-2340	jim_cross@sbcglobal.net
+ Crossett UMC		SE		Russell R. Moore	PO Box 738 Crossett AR 71635-0738	(870) 364-2127	(870) 364-2309	crossettumc@windstream.net
Crossman, Lawanda		CE		Surviving Spouse	212 1st St N Reform AL 35481-2241		(205) 375-2842	lafaycross@yahoo.com

† churches that received a Profession of Faith in 2012

93

* churches with worship attendance growth in 2012

CONFERENCE DIRECTORY - CLERGY, DIACONAL & CHURCHES



† churches that received a Profession of Faith in 2012

94

* churches with worship attendance growth in 2012

Name	Spouse	Dist.	C.Rel.	Appointment	Preferred Mailing Address	Office	Home	email
Crossman, Marcia	Bob	CE	HL	Honorable Location - CE	810 Scherman Oaks Circle Conway AR 72034-3498	(501) 450-1370	(501) 327-3512	mcrossman@conwaycorp.net
Crossman, Robert Owen	Marcia	CE	FE	Arkansas Conference	810 Scherman Oaks Cir Conway AR 72034-3498	(501) 908-8177	(501) 327-3512	bcrossman@arumc.org
Crouch, Roger	Shari	CE	SY	Hebron - Carlisle	PO Box 1114 Carlisle AR 72024-1114		(870) 255-4580	rcrouch13@gmail.com
Cruce, Doris		NW		Surviving Spouse	3201 S 41st St Fort Smith AR 72903-5419		(479) 646-8289	prcruce@juno.com
Crum, Roger Allen	Conny	SW	FE	Fairview - Camden	2603 Mount Holly Rd Camden AR 71701-6502	(870) 231-4453	(870) 231-4259	rev.crum610@gmail.com
Crumbly, George Edward, Jr.	Donna	SE	OF	Humphrey	2409 Laman Lake Rd Cabot AR 72023-7918			bigcrum56@yahoo.com
Culpepper, Elizabeth Ann		SW		Surviving Spouse	PO Box 562 Fordyce AR 71742			
Cushman UMC		NE		William Grothe	PO Box 363 Cushman AR 72526-0363	(870) 368-4438	(501) 470-1847	tsager@centurytel.net
Daisy UMC		SW		Lonnie M. Landers	404 E Broadway Glenwood AR 71943-9247	(870) 656-5733	(870) 656-5733	lonnielanderssr@yahoo.com
* Dalark UMC		SW		Elizabeth Stegall	228 S Broadway Ave Sparkman AR 71763-8612	(501) 593-6010	(501) 593-6010	Rrbastegall@windstream.net
* Damascus UMC		NE		Vaughn Marsden	17194 Highway 65 S Damascus AR 72039-8910		(501) 757-1254	slbaker3@windstream.net
Daniel, Michael P.	Tricia	SW	FL	Asbury - Magnolia/Mcneil	1300 E University Magnolia AR 71753-2265	(870) 234-5594	(870) 234-3463	pastorlaumc@suddenlinkmail.com
Daniels, LaNita Anne	Donny	CE	PL	England	9109 Patricia Lynn Ln Sherwood AR 72120-3936	(501) 257-4021	(501) 835-8811	lanitaawd@aol.com
Daniels, Matthew I.	Rhonda	NW	FE	Wesley - Fort Smith	2200 Phoenix Ave Fort Smith AR 72901-8099		(479) 899-3963	mdaniels29@comcast.net
+*Danville UMC		NW		Thomas Sullinger	PO Box 729 Danville AR 72833-0729	(479) 495-2394	(479) 495-2705	danvilleumc@arkwest.com
+ Dardanelle First UMC		NW		James A. Benfer	PO Box 188 Dardanelle AR 72834-0188	(479) 229-3720	(479) 229-3721	cjcallan@centurytel.net
Dark, Dewey	Bonnie	NE	RE	Retired Clergy	26 Apopka Trce Cherokee Village AR 72529-1632		(870) 257-5702	
Darling, Rex G.	Aelisa	NE	RE	Pleasant Grove - Jonesboro	2101 Pleasant Grove Rd Jonesboro AR 72401-7869	(870) 935-7159	(870) 206-3794	pgumc@jonesborooffice@suddenlinkmail.com
Darnall, John David	Deborah	NW	RE	Retired Clergy	103 Fairfax Ave Harrison AR 72601-4719	(870) 741-2351	(870) 741-4884	jdarnall@windstream.net
Daugherty, Patricia	E.J.	SW	PL	Dumas Memorial/Marysville	1531 Georges Ln El Dorado AR 71730-4101		(870) 862-2057	patd1531@gmail.com
Davis, Charles Berlon		SE	HL	Honorable Location - SE	2567 Highway 284 Wynne AR 72396-8478		(501) 238-7444	
Davis, Cynthia Lee		NW	HL	Honorable Location - NW	119 Euclid Ave Sharon PA 16146-3477			
Davis, Johnnie	Wilma	CE	PL	Mccabe Chapel	PO Box 4533 North Little Rock AR 72114-3634	(501) 447-7555	(501) 225-0277	jlda1@prodigy.net
Davis, Mary Ann		CE		Surviving Spouse	39 White Oak Dr Conway AR 72034-3443		(501) 329-4777	anndavis@conwaycorp.net
De Ann UMC		SW		Ralph Gary Riley	2318 Ouachita Road 2 Stephens AR 71764-9100	(870) 786-5950	(870) 786-5950	nanj11@hughes.net
+ De Queen UMC		SW		Ronnie Newberry	PO Box 488 De Queen AR 71832-0488	(870) 642-2038	(870) 269-6268	ron.newberry.fumc@gmail.com
DeBaun, Robert Garfield	Karen	NE	FL	Augusta/Tupelo	PO Box 452 Augusta AR 72006-0452	(870) 347-5066	(870) 347-2216	revdebaun@yahoo.com
DeBusk, Kathy N		NE	PL	Rose Bud	915 Fern Dr Heber Springs AR 72543-1906		(501) 362-8438	kdebusk@suddenlink.net
Decatur UMC		NW		Russ Hall	PO Box 709 Decatur AR 72722-0709	(479) 366-5429	(479) 876-6580	decatur.arumc@gmail.com
Decker, Lucy F		NE		Surviving Spouse	179 Quarry Ln Heber Springs AR 72543-8927		(501) 362-8775	
Deere, Glen David	Beth Modlin	CE	RE	Retired Clergy	804 N Monroe St Little Rock AR 72205-3704	(501) 682-9900	(501) 228-6872	deere@uark.edu
DeLee, Cornelia		SW	FE	Incapacity Leave - Southwest	740 Weston Rd Apt 604 Hot Springs AR 71913-5370		(870) 501-0616	revcornie@sbcglobal.net
+*Delight UMC		SW		James Taylor Henderson	PO Box 23 Delight AR 71940-0023	(870) 826-3560	(870) 826-3560	jamest71801@yahoo.com
Dell UMC		NE		Marilyn Webb	PO Box 295 Dell AR 72426-0295	(870) 564-2271	(870) 623-1170	boothelrn@hotmail.com
Dellinger, Thomas	Darlene	NE	PL	Bono	1923 Rosemond Ave Jonesboro AR 72401-4619		(870) 926-2274	dellingt@suddenlink.net

<i>Name</i>	<i>Spouse</i>	<i>Dist.</i>	<i>C.Rel.</i>	<i>Appointment</i>	<i>Preferred Mailing Address</i>	<i>Office</i>	<i>Home</i>	<i>email</i>
Delony, Lawson Leonard	Beka	CE	FE	Central Texas Conference	2424 Park Place Ave Fort Worth TX 76110-6630			delony@me.com
* Deluce UMC		SE		Janet T. Edwards	402 W Gibson Ave Dewitt AR 72042-1922	(870) 897-2631	(870) 633-2280	
Depper, Mary	Bob	SW	SY	Junction City	146 Woodland Dr El Dorado AR 71730-3126		(870) 863-4482	marybobdepper@yahoo.com
* Dermott UMC		SE		Gilbert Philmore Worley	PO Box 156 Dermott AR 71638-0156	(870) 208-5683		muralart2004@yahoo.com
+ Des Arc First UMC		CE		Charles Dee Harper	PO Box 498 Des Arc AR 72040-0498	(870) 256-3757		
Desha UMC		NE		Steve Long	PO Box 214 Desha AR 72527-0214		(501) 345-2959	bootmanpreacher@yahoo.com
+*DeValls Bluff UMC		CE		Carolyn Doering	PO Box 144 De Valls Bluff AR 72041-0144		(870) 830-2180	
DeWeese, Thomas	Betty Jo	SE	FE	Lakeside - Lake Village	PO Box 192 Lake Village AR 71653-0192	(870) 257-3869	(870) 265-2108	cvokra@gmail.com
+ Dewitt UMC		SE		Daniel R. Kirkpatrick	608 S. Grandview Dewitt AR 72042	(870) 946-2328	(870) 496-4418	fumcdewitt@centurytel.net
* Diamond City UMC		NW		Patricia Bodenhamer	PO Box 1440 Diamond City AR 72630-1440	(870) 422-7285	(870) 422-7425	dcumc@diamondcity.com
Diamondhead UMC		SW		Mark R. Williams	Hwy 171 Box 140 Hot Springs AR 71913-8667	(501) 262-4009	(501) 282-4117	diamondheadumc@gmail.com
Dickey, Rex	Cindy	NW	FE	Bentonville First	201 NW 2nd St Bentonville AR 72712-5234	(479) 273-2712	(479) 876-2368	rex@fumcbentonville.org
Dickinson, Stephen P.	Leila	CE	FE	Sardis	10715 W Sardis Rd Bauxite AR 72011-9715	(501) 602-2129	(501) 213-5387	spdumc@gmail.com
+ Dierks UMC		SW		Robert L. Lyons	PO Box 117 Dierks AR 71833-0117	(870) 286-2954	(870) 286-2954	roblyons1@yahoo.com
Diffie, Bryan R.	Gretchen Diane	SE	FE	Star City First	300 Washington St Star City AR 71667-5119	(870) 628-4893	(870) 628-3155	bryan.diffie@arumc.org
Diffie, Dale L.	Louise Marie	SW	RE	Retired Clergy	513 Fairview St Malvern AR 72104-3125	(501) 282-5104		pastordiffie@gmail.com
Diffie, Shirley		SW		Surviving Spouse	PO Box 4233 Hot Springs AR 71914-4233		(501) 760-2586	
Dill, John T.	Susan	CE	RE	Retired Clergy	2998 Oakbrook Benton AR 72015-2897		(501) 315-2020	jpgickle@sbcglobal.net
Dixon, Leon Thomas, Jr.	Rebekah Marie	SW	FL	Smackover/Silver Hill	PO Box 43 Smackover AR 71762-0043	(870) 725-3701	(870) 725-2033	ltdxn@yahoo.com
Dobson, Clara		SE		Surviving Spouse	310 W 22nd St Apt 34 Stuttgart AR 72160-6644		(870) 673-2317	claradobson@hotmail.com
Dodd, Marcia		CE	FE	Incapacity Leave	600 Parkview Dr Round Rock TX 78681-5743		(870) 919-6774	littleoldwoman@gmail.com
Doddridge UMC		SW		Walter L. Burnett	9215 Hwy 160 Doddridge AR 71834	(870) 691-2442	(870) 691-2442	wburnett@swat.coor
Dodgen, Lawrence	Ann	NW	RE	Retired Clergy	690 Oakcrest Rd Siloam Springs AR 72761-8239		(479) 524-2179	
Dodson, Edward Kavan	Michelle	SE	FE	Wesley Foundation - Uam	PO Box 3071 Monticello AR 71656-3071	(870) 367-5966		edwardkavanaugh@hotmail.com
Dodson, Edwin B.		SW	RE	Retired Clergy	6 Colonial Dr Texarkana AR 71854-3004		(870) 772-1315	
Dodson, Michael Smith		SE	SY	Helena/West Helena/Elaine	PO Box 3071 Monticello AR 71656-3071		(870) 367-5966	michaelsmithum@gmail.com
Dodson, Royal Keith	Lori Lynn	SW	FE	El Dorado First	201 S Hill Ave El Dorado AR 71730-5908	(479) 667-3659	(479) 667-3766	kelor@ymail.com
Dodson, Royal S		CE	RA	Retired Clergy	4882 Highway 33 S Devalls Bluff AR 72041-9796			
Doering, Carolyn	Kirk	CE	FE	Hazen/Devalls Bluff	PO Box 712 Hazen AR 72064-0712	(870) 255-4657	(870) 830-2180	cdoering@hotmail.com
Doering, Kirk	Carolyn	CE	FE	Carlisle First	PO Box 417 Carlisle AR 72024-0417	(870) 829-3178	(870) 995-1107	kirkdoering@hotmail.com
* Dogwood UMC		NE		Terry Kai Haley	PO Box 73 Griffithville AR 72060-0073		(870) 664-9865	
Donald, Mark	Cindy	NW	AM	Saint Paul's/Bellefonte/Valley View	1713 Deer Run Dr Harrison AR 72601-3937	(870) 741-3898	(870) 365-3980	mdonald@windstream.net
Donaldson, Darrell W., Jr.	Marsha	SW	SY	Lisbon	7208 Mount Holly Rd El Dorado AR 71730-8624		(870) 798-3031	fiberpro@sat-co.net

† churches that received a Profession of Faith in 2012

95

* churches with worship attendance growth in 2012

CONFERENCE DIRECTORY - CLERGY, DIACONAL & CHURCHES



† churches that received a Profession of Faith in 2012

96

* churches with worship attendance growth in 2012

Name	Spouse	Dist.	C.Rel.	Appointment	Preferred Mailing Address	Office	Home	email
Donham, Gordon	Gwenn	CE	RE	Retired Clergy	2111 Hinson Rd Apt 3 Little Rock AR 72212-3454		(501) 223-8786	gordon_donham@sbcglobal.net
Doom, Mary Lou		NE		Surviving Spouse	8 Heather Valley Cir Saint Peters MO 63376-2406		(636) 926-7563	
Dorman, Wendell		CE	RE	Retired Clergy	5812 Eagle Creek Rd North Little Rock AR 72116-5721		(501) 835-1416	dorman1@sbcglobal.net
Douglas, Barbara A.		SE	FE	Saint Luke - Pine Bluff	32 School St Pine Bluff AR 71602-4752	(501) 490-0996	(501) 227-4615	pastor.douglas@att.net
+*Dover UMC		NW		Roy Beth Kelley	PO Box 322 Dover AR 72837-0322	(479) 331-3861	(479) 890-6079	doverarumc@gmail.com
Dumas First UMC		SE		Tandy Curtis Hanson	230 Court St Dumas AR 71639-2217	(870) 382-6626	(870) 382-6560	dumasfmc@centurytel.net
+ Dumas Memorial UMC		SW		Patricia Daugherty	1531 Georges Ln El Dorado AR 71730-4101	(870) 918-9922	(870) 862-2057	patd1531@gmail.com
* Duncan UMC		CE		Ronnie L. Miller-Yow	PO Box 164637 Little Rock AR 72216-4637	(501) 374-2135		
Duncan, Jenni L.	Glen	CE	FD	Faithspring	PO Box 242535 Little Rock AR 72223-0027	(501) 223-3300	(501) 455-1432	jduncan@faithspringchurch.org
Duncan, Valerie		CE	RE	Retired Clergy	109 Stafford Dr Athens GA 30605-3717			
Dunlap, Danny	Carrie	CE	PL	Traskwood	10633 Highway 270 Malvern AR 72104-6514		(501) 332-6323	dcdunlap@hughes.net
Durand, Jessica Lee	Kevin	SW	FE	Wesley Foundation - Hsu/obu	316 N 11th St Arkadelphia AR 71923-4906	(870) 246-6731	(870) 230-1307	jessicadurand@hotmail.com
Durham, Ronald W.	Connie	CE	FE	Retired Clergy	314 Ferguson Ave Long Beach MS 39560-4808	(228) 265-4008	(228) 868-9104	daybyday7777@aol.com
Dyer UMC		NW		Philip Costner	PO Box 64 Dyer AR 72935-0064	(479) 474-2795	(479) 474-2795	ccrdh@hotmail.com
* Earle UMC		SE		Ryan Spurlock	PO Box 661 Earle AR 72331-0661	(870) 792-8951		jrjimwilson@att.net
Eason, William Alfred	Melissa	SE	RE	Retired Clergy	972 Aylesbury Ln Cave Springs AR 72718-9425			bill.eason@sbcglobal.net
Eaton, David Carl	JoNell	NE	FE	Indiana Conference	1645 Bluebird Ln Munster IN 46321-3322		(219) 923-6034	david.eaton@kuwait.swa.army.mil
Eaton, Lowell	Barbara	NE	RE	Retired Clergy	708 N 6th St Marmaduke AR 72443-9513		(870) 565-2410	
+*Ebenezer UMC		CE		Luther Glenn Williams	PO Box 542 Conway AR 72033-0542			
Ebenezer UMC		SW		Kenneth Hipp	2329 Columbia 38 Stephens AR 71764-8109	(870) 596-2606	(870) 807-5534	kennethhipp@yahoo.com
+*Ebenezer UMC		SW		Shirley F White-Souder	318 W Dodson St Nashville AR 71852-3115	(870) 557-1173	(870) 845-1173	ebeneznashville@att.net
+ Ebenezer UMC		CE		Randy Dale Reed	802 Saint Ives Benton AR 72019-1950	(501) 778-4763	(501) 778-4763	revrdreed@att.net
Eckles, Deborah		NW		Surviving Spouse	1006 E Wood St Paris AR 72855-2502		(479) 963-6818	
Edmondson, Ted	Donna	SE	OF	Almyra/Hunter's Chapel	PO Box 842 Wynne AR 72396-0842	(870) 587-8200		drtae@centralchristian.cc
Edwards, Darlene		CE		Surviving Spouse	212 Chenal Woods Dr Little Rock AR 72223-5833		(501) 223-8727	darlene.edwards@hosaoa.com
Edwards, Douglas Dee	Janet	SE	FE	Incapacity Leave - Southeast	PO Box 88, Gillett AR 72055-0088		(870) 270-1819	daddydee3@gmail.com
Edwards, Gleda Marie		NE		Surviving Spouse	1123 Leonard Dr Mountain Home AR 72653-4833		(870) 425-7523	
Edwards, Janet T.	Douglas Dee	SE	FE	Gillett/Deluce	PO Box 88, Gillett AR 72055-0088	(870) 548-2574	(870) 270-1298	rev.jan.edwards@gmail.com
Edwards, John Wayne	Barbara Jean	SW	RE	Harmony/Philadelphia/Unity	229 Lisbon Cutoff El Dorado AR 71730-8171		(870) 863-0302	
Efird, Ernest Eugene	Gwen	CE	RE	Retired Clergy	2615 Flakewood Rd Little Rock AR 72207-2617		(501) 666-8446	gwenefird@att.net
Eggensperger, Katherine		NW		Surviving Spouse	2575 E Joyce Blvd Fayetteville AR 72703-4553		(479) 443-1645	
Eichelberger, Harold	Christina	SW	OF	Haven	104 Galahad Ct Hot Springs AR 71913-2610		(202) 904-6452	harold.eichelberger@gmail.com
+ El Dorado First UMC		SW		Royal Keith Dodson	201 S Hill Ave El Dorado AR 71730-5908	(870) 862-1341	(479) 667-3766	keylor@ymail.com
Elaine UMC		SE		Walter Michael Wilkie	PO Box 627 Elaine AR 72333-0627	(870) 572-2559	(870) 879-0067	

<i>Name</i>	<i>Spouse</i>	<i>Dist.</i>	<i>C.Rel.</i>	<i>Appointment</i>	<i>Preferred Mailing Address</i>	<i>Office</i>	<i>Home</i>	<i>email</i>
Elder, William M.	Frances		RE	Retired Clergy	3-5-28 Suehiro Cho, Japan			
Eldridge, Ronnie K	Connie	SW	RL	Lewisville	296 Hempstead 166 N Hope AR 71801-8965	(870) 921-4919	(870) 722-6063	ronnieeldridge46@gmail.com
* Eli Lindsey UMC		NE		John Stoll	116 S 2nd St Ravenden AR 72459-9356	(870) 869-2324	(870) 869-2104	
* Elkins UMC		NW		Charles Gary Ashcraft	160 Carter Ln Elkins AR 72727-3526	(479) 530-3245	(479) 530-3245	cashcraft@mac.com
Elliott, William Dean	Lu	CE	RE	Retired Clergy	117 Limoges Ct Maumelle AR 72113-6766		(501) 803-9949	lte1958@sbcglobal.net
Ellis Chapel UMC		SE		Stephen Wayne Baldwin	PO Box 831 Wynne AR 72396-0831	(870) 238-8571		
+ Elm Springs UMC		NW		Karl Dixon Platt	PO Box 8 Elm Springs AR 72728-0008	(479) 248-1290		elmspringsumc@gmail.com
Elrod, John Bradley	Beth	NE	FE	Newport First	PO Box 489 Newport AR 72112-0489	(870) 523-6561	(870) 495-3248	brad@wiredwest.org
Embrey, John	Kim	SE	FE	Sheridan	PO Box 357 Sheridan AR 72150-0357	(870) 942-4127		revembrey@gmail.com
Emerson UMC		SW		Barbara Grimes Lewis	901 Parkway Magnolia AR 71753-3166		(870) 949-5088	barblewis@sbcglobal.net
+*Emmet UMC		SW		Jerry G. Westmoreland	202 Friar Tuck Ln Prescott AR 71857-2623	(870) 722-5588	(870) 887-2917	revjer@centurylink.net
+ Emory Chapel UMC		NE		Gilliam Sills	902 Remmel Ave Newport AR 72112-3742		(501) 279-0722	emorychapel@gmail.com
England First UMC		CE		LaNita Anne Daniels	200 NE 2nd St England AR 72046-1804	(501) 842-3734	(501) 835-8811	englandumc@centurytel.net
Ernest, Robert Stanley	Donna	NW	FL	Huntsville/Presley Chapel	PO Box 1257 Huntsville AR 72740-1257		(870) 307-2712	rsrnest@gmail.com
Ervin, Floyd	Linda	NE	FE	Incapacity Leave - Northeast	2 Lukas Cove Paragould AR 72450		(870) 565-5511	
Estes, Catherine		CE	FE	Dept Of Corrections, Texas	PO Box 1205 Gatesville TX 76528-6205			cathystes@embarqmail.com
Estes, Pamela Jean		SE	FE	Lakeside - Pine Bluff	1500 S Olive St Pine Bluff AR 71601-5737	(870) 534-6241	(870) 534-1535	pastorpam@cableynx.com
Eubanks, Don	Ginger	NW	RE	Retired Clergy	231 E North St Fayetteville AR 72701			don_eubanks@yahoo.com
Eubanks, Jerry L.	Elizabeth	NW	PL	Cecil	8525 Harvard Dr Fort Smith AR 72908-8518	(479) 646-0464	(479) 646-0464	jleubanks5@yahoo.com
+ Eureka Springs UMC		NW		Stanley Wade Adams	195 Huntsville Rd Eureka Springs AR 72632-9730	(479) 253-8987	(479) 253-7087	esfumc@sbcglobal.net
Evans, Daniel H.		RO		Retired Clergy	PO Box 631 Berryville AR 72616-0631		(870) 423-7483	
Evans, Hammett N. Michelle Pounds		CE	FE	Bryant First	508 N Reynolds Rd Bryant AR 72022-3026	(501) 847-0226	(501) 944-9719	brohammett@fumcbryant.org
Evans, Rita Kaye Hammett		NE	RE	Retired Clergy	804 N 17th St Rogers AR 72756-3389		(479) 986-9114	theokairo@yahoo.com
+ Evening Shade UMC		NE		Larry Morris	1445 Cold Creek Ln Cave City AR 72521-9429		(870) 283-6646	jamarko44@hotmail.com
+ Everton UMC		NW		David M. Smith	PO Box 69 Everton AR 72633-0069	(870) 429-6766	(870) 453-8978	
Extra UMC		SE		Jesse James	301 Jefferson Ave Crystal City MO 63019-1604	(870) 940-1898		
+ Fairfield Bay UMC		NE		Paul Strang	PO Box 1399 Fairfield Bay AR 72088-1399	(501) 884-3373	(501) 884-6176	ffbumc@artelco.com
Fairview UMC		SW		Roger Allen Crum	2603 Mount Holly Rd Camden AR 71701-6502	(870) 231-4453	(870) 231-4259	pastor.fairviewumc@att.net
Fairview UMC		NE		Thomas Yoder	86 Fairview Ln Mountain Home AR 72653-5160	(870) 421-0163	(870) 435-2976	
Fairview UMC		SW		Barbara B. Gilbert	1524 Laurel St Texarkana AR 71854-4263	(870) 772-9873	(870) 774-2925	barbarag75@gmail.com
+ Faith UMC		NW		Charles W. Armour	2901 Massard Rd Fort Smith AR 72903-5212	(479) 484-5119	(479) 782-7107	faithumc@cox.net
+ Faith UMC		SW		Wanda L. Murray	321 Nash St Hot Springs AR 71913-6414	(501) 623-4390	(501) 922-1883	murrayeach18@gmail.com
+*Faith UMC		CE		Harriett Akins-Banman	9820 W Markham St Little Rock AR 72205-2126	(501) 225-4286	(501) 940-8701	harriettab@faithumclcr.org

† churches that received a Profession of Faith in 2012

97

* churches with worship attendance growth in 2012

CONFERENCE DIRECTORY - CLERGY, DIACONAL & CHURCHES



Name	Spouse	Dist.	C.Rel.	Appointment	Preferred Mailing Address	Office	Home	email
+*FaithSpring UMC		CE		Brock Patterson	PO Box 242535 Little Rock AR 72223-0027	(501) 223-3300	(501) 221-3456	Brock@faithspringchurch.org
Fakes Chapel UMC		NE		Stephen Anderson	103 Woodruff 252 Mccrory AR 72101-8007	(870) 537-4870	(901) 835-2256	
Farm Hill UMC		NE		Kevin Barron	PO Box 85 Harrisburg AR 72432-0085			
+ Farmington UMC		NW		Phillip Troy Conrad	PO Box 42 Farmington AR 72730-0042	(479) 267-3180	(479) 597-0438	pastortroy5@mac.com
Farthing, John	Norma	NW	RE	Retired Clergy	22641 West War Eagle Road 2W Springdale AR 72764		(479) 419-5868	normasguy@yahoo.com
Faustina UMC		SW		Charles A. Perry	PO Box 477 Hampton AR 71744-0477	(870) 798-3270	(870) 267-2820	charlesaperry@gmail.com
Feeser, Ronald Lewis, Jr.	Amanda	SE	FE	Us Air Force	7443 Van Noy Loop Fort George G Meade MD 20755-1019	(301) 677-0811		ronald.feeser@us.af.mil
Ferguson, Carter		CE	FE	Canvas Community	PO Box 1824 Little Rock AR 72203-1824		(479) 647-6893	carter.a.ferguson@gmail.com
Ferguson, Lawrence A.	Cookie	SW	RE	Retired Clergy	218 S Ross Maddox Rd Pearcy AR 71964-9407		(501) 760-2937	malaferguson@aol.com
Ferguson, William	Marilyn	SE	RL	Sherrill	1309 Katrina Dr Bryant AR 72022-3975	(501) 847-2518	(501) 847-1790	bro.bill@att.net
Ferris, Pauleen Ann	James	NE	FE	Corning	PO Box 25 Corning AR 72422-0025	(870) 857-6813	(870) 631-2952	pannferris@yahoo.com
Fikes, Micheal Stuart	Susan	SW	RL	Retired Clergy	122 Burning Tree Ct Hot Springs AR 71913-2209		(501) 262-2897	mikedcc122@yahoo.com
Fimple, John Charles	Sonja	SW	FE	Chaplain - U.S. Army	1300 Oaktree Pl Manhattan KS 66503-8458	(240) 785-4136	(785) 320-2303	johnfimple@aol.com
Fincher, Gerald	Julia	CE	RE	Retired Clergy	7 Hickory Ct Little Rock AR 72210-5640		(501) 455-2419	
Findley, Willis Winn	Jessie	SE	PL	Sulphur Springs - Pine Bluff	9543 Lee Springs Rd Pine Bluff AR 71603-6694	(870) 879-0109	(870) 879-3337	willisfindley@att.net
Fink, Bryan	Luckie	NW	FE	Highlands	371 Glasgow Rd Bella Vista AR 72715-3500	(479) 855-2277		bryan@humcbv.com
Finney, Louise		NW	PL	Milltown	5717 Callaway Lane Fort Smith AR 72916		(479) 883-8259	louisefinney@sbcglobal.net

FIRST UMC - CHURCHES WITH THE NAME "FIRST UMC" ARE LISTED BY CITY... i.e. Maumelle, First UMC

Fiser, William P.		CE	RE	Retired Clergy	1906 S Grant St Little Rock AR 72204-3641		(501) 663-5635	dubfiser@att.net
Fish, Bill Lindsey	Carla	SW	FE	Prescott First	PO Box 745 Prescott AR 71857-0745	(870) 887-2441	(870) 887-3342	bfish@ipa.net
+*Fisher Street UMC		NE		Nancy M. Rainwater	1000 Glendale St Jonesboro AR 72401-4410	(870) 932-4814	(870) 273-9399	FSUMCJonesboro@yahoo.com
Fisher UMC		NE		Dan L Walker	PO Box 6 Weiner AR 72479-0006	(870) 358-4665	(870) 275-6800	danandpeggy@rittermail.com
Fleming, David	Karla	SE	FE	Pine Bluff First	PO Box 8003 Pine Bluff AR 71611-8003	(870) 535-0935	(870) 534-0890	scop@hotmail.com
Fleming, John Andrew	Susie	NE	FE	Paragould First	320 W Main St Paragould AR 72450-4301	(870) 239-8541	(870) 236-2555	jandrewfleming@gmail.com
Fleming, Karen		CE		Surviving Spouse	15100 Gorgeous View Trl Little Rock AR 72210-1730		(501) 217-0364	
Fleming, Marion E.	Vicki	NE	RE	Retired Clergy	PO Box 300 Cherokee Village AR 72525-0300		(870) 257-3335	marion021@centurytel.net
Floyd UMC		NE		Robert Mark Quick	197 E B Quick Rd El Paso AR 72045-9533	(501) 827-0252		br.mquick@tcworks.net
Ford, James T		SW	RA	Retired Clergy	PO Box 36 Calion AR 71724-0036		(870) 546-3537	
Fordyce First UMC		SW		William F. Cato	104 E 4th St Fordyce AR 71742-2302	(870) 352-3767	(870) 270-9322	ffumc@windstream.net
Foreman UMC		SW		Lynn Ann Lewis McClure	PO Box 165 Foreman AR 71836-0165	(870) 542-7433	(870) 542-6433	foremanumc@whiti.net
Forrest Chapel UMC		NE		Loye Vern Mason	PO Box 135 Brockwell AR 72517-0135		(870) 258-7718	
Forrest Chapel UMC		SE		Everett Blakely	347 Old Military Rd E Colt AR 72326-9453	(870) 633-5388	(870) 273-8652	

† churches that received a Profession of Faith in 2012

98

* churches with worship attendance growth in 2012

<i>Name</i>	<i>Spouse</i>	<i>Dist.</i>	<i>C.Rel.</i>	<i>Appointment</i>	<i>Preferred Mailing Address</i>	<i>Office</i>	<i>Home</i>	<i>email</i>
+ Forrest City First UMC		SE		William V. Buchanan	PO Box 66 Forrest City AR 72336-0066	(870) 633-1094	(501) 681-4941	fcfumc@cablelynx.com
+ Fort Smith First UMC		NW		Charles F. Murry	200 N 15th St Fort Smith AR 72901-3218	(479) 782-5068	(479) 484-9806	pastorcharles@fsfumc.org
Fort, James J.	Kathy Jo	SW	RA	Retired Clergy	PO Box 17 Bluff City AR 71722-0017		(870) 685-2239	jamesjfort@gmail.com
Foster, James C.	Nancy	CE	RE	Retired Clergy	52 Tallyho Ln Little Rock AR 72227-2442		(501) 227-7181	brjim@swbell.net
Fountain Hill UMC		SE		Chyrl Savage Slocum	PO Box 4 Fountain Hill AR 71642-0004	(870) 510-8262	(870) 853-5338	btsavage@sbcglobal.net
Fowler, Clarence	Janet	SW	FL	St Paul/ Adkins Memorial	PO Box 1374 Malvern AR 72104-1409	(501) 337-7364		saintpaulumc@sbcglobal.net
Fox, Billy		NW	RA	Retired Clergy	1417 County Road 3371 Clarksville AR 72830-7925		(479) 647-6924	
Fox, James		SW		Surviving Spouse	58 Binefar Way Hot Springs Village AR 71909-7427		(501) 922-5675	
Frase, Thomas	Patty	CE	FE	Henderson	13000 W Baseline Rd Little Rock AR 72210-6107	(501) 455-2209	(479) 970-6464	tfrase@me.com
Freeman, David C.	Katie	NW	FE	Springdale First	206 W Johnson Ave Springdale AR 72764-4315	(479) 751-4610	(479) 409-4893	david@fumcwired.com
French, David L.		CE	DM	Diaconal Ministry - Central	120 Texas Ave North Little Rock AR 72118-2844	(501) 663-9407	(501) 791-0492	dlfrench3@hotmail.com
Friendship UMC		SW		Jeff Ladd	PO Box 111 Friendship AR 71942-0111	(501) 332-3157	(501) 332-3157	ladd.jeff@ar.sysco.com
* Friendship UMC		SW		Gene M. Ross	420 Martin St Prescott AR 71857-2637	(870) 703-5994	(870) 887-5994	FRoss@centurytel.net
* Friendship UMC		NE		John Stoll	116 S 2nd St Ravenden AR 72459-9356	(870) 869-2104	(870) 869-2104	jstoll@westweb1.net
Frye, Alicia Bobo	Mike	SE	PL	Lakeside - Pine Bluff	1500 S Olive St Pine Bluff AR 71601-5737	(870) 850-0142	(870) 267-1234	aliciagfrye@cablelynx.com
Gage, Angela	John	NE	FE	Cherokee Village	PO Box 420 Cherokee Village AR 72525-0420	(870) 257-3869	(870) 897-4962	angie.gage@arumc.org
Gallamore, Terry		NW	OE	Vietnamese - Fort Smith	PO Box 180003 Fort Smith AR 72918-0003	(479) 494-3880	(479) 414-5016	tmg123@cox.net
Gallimore, R. Scott	Rita Marie	SW	FE	Piney Grove	2963 Airport Rd Hot Springs AR 71913-9071	(501) 767-4765	(870) 370-1163	pastorscott@cablelynx.com
Galloway, Johnna J.		SW	FE	Mountainside	301 Elcano Dr Hot Springs Village AR 71909-7867	(501) 922-2626	(479) 221-4432	mountainsidechurch@gmail.com
Gardner Memorial UMC		CE		Richard S. Mitchell	1723 Schaer St North Little Rock AR 72114-3365	(501) 374-9520	(501) 758-6866	mail@gmumc.comcastbiz.net
+*Gardner UMC		SW		Mark R. Williams	413 Hammond Dr Hot Springs AR 71913-4037	(501) 623-4925	(501) 282-4117	dancenterinc@gmail.com
+*Garner UMC		NE		Paul Hill	PO Box 157 Garner AR 72052-0157			
Garrett, Sandra	Gary Wagner	NW	PL	Valley Springs	805 W Stephenson Ave Harrison AR 72601-3309		(870) 741-6749	wagner_garrett@windstream.net
Garrett, Walter J	Kenda	CE	FL	Parkview/New Hope	PO Box 1022 Benton AR 72018-1022	(501) 778-2145	(501) 240-4281	garrettwjs@gmail.com
Garrison, Tammy	Mike	CE	FE	Graham Chapel/Oakland	106 Country Club Rd Conway AR 72034-7206	(501) 562-1891	(501) 450-9174	tgarrison@conwaycorp.net
Gartner, Lana	Rick	CE	PL	Centerville	5975 Tommy Trl Conway AR 72034-7928		(501) 329-6215	sudiebelle@att.net
Gentry UMC		NW		George Adkins	PO Box 549 Gentry AR 72734-0549	(479) 736-8676	(479) 738-5566	gkadkins5@hotmail.com
Gentry, Elizabeth		SW		Surviving Spouse	1506 Millcreek Dr Arkadelphia AR 71923-3022		(870) 246-7588	
George, Shirley		SW		Surviving Spouse	205 Shawnee St Hot Springs AR 71901-7114		(501) 624-7817	
+*Geyer Springs UMC		CE		Ronald Jeremy Pressgrove	5500 Geyer Springs Rd Little Rock AR 72209-1811	(501) 565-3175		geyersprings.umc@comcast.net
Gibson, Sally Joe		NW	DR	Retired Clergy	512 Yorkshire Cv Harrison AR 72601-4655		(870) 741-5805	sjogibson@windstream.net
Gideon, Regina Holtman	Stephen	CE	FE	Family Leave	3 Auriel Ct Maumelle AR 72113-6979		(501) 213-5757	reginagideon@gmail.com
Gilbert, Barbara B.		SW	RL	Fairview/Ogden	2301 Locust St Texarkana AR 71854-3759		(870) 774-2925	barbarag75@gmail.com
Gillerson, Norma	Murray	CE	PL	New Haven - Little Rock	PO Box 401 Hensley AR 72065-0401	(501) 397-5697	(501) 897-5967	ngillerson@sbcglobal.net

† churches that received a Profession of Faith in 2012

99

* churches with worship attendance growth in 2012

CONFERENCE DIRECTORY - CLERGY, DIACONAL & CHURCHES



<i>Name</i>	<i>Spouse</i>	<i>Dist.</i>	<i>C.Rel.</i>	<i>Appointment</i>	<i>Preferred Mailing Address</i>	<i>Office</i>	<i>Home</i>	<i>email</i>
Gillespie, Patrick		NE	SY	Shiloh - Jonesboro	7918 Highway 358 Paragould AR 72450-9624	(636) 940-6073		pgillespie20@gmail.com
+*Gillett UMC		SE		Janet T. Edwards	PO Box 88 Gillett AR 72055-0088	(870) 548-2574	(870) 633-2280	gillettumc@centurytel.net
Gillett, Denman L.	Dolly	CE	RE	Retired Clergy	3006 Millbrook Drive Benton AR 72015		(501) 743-8553	denmangillett@sbcglobal.net
+*Gillham UMC		SW		Ronnie Newberry	441 Apache Trl De Queen AR 71832-9225	(870) 642-2037	(870) 269-6268	ron.newberry.fumc@gmail.com
Gilliam, Elaine		NE		Surviving Spouse	2603 SE Front St Hoxie AR 72433-3206		(870) 886-2985	
Gilliam, Jim Foster		NE	PL	Antioch/Harmony	108B Oak Forrest Rd Searcy AR 72143-9682		(501) 230-1704	cabinofshalom@hotmail.com
Gladin, Susan Elizabeth		CE	HL	Honorable Location - Central	811 Lipscomb Grove Hillsborough NC 27278-8862		(919) 732-7254	sglad1210@gmail.com
Glass, Milton	Josie Mae	SW	RL	Retired Clergy	18 Webster Place Texarkana AR 71854		(870) 772-9832	
Glaze, David		CE	DM	Diaconal Ministry - Central	275 Valley Club Cir Little Rock AR 72212-2913		(501) 666-2813	DAGmusic@tumlcr.org
Glenwood UMC		SW		Lonnie M. Landers	404 E Broadway Glenwood AR 71943-9247	(870) 656-5733	(870) 656-5733	lonnielanderssr@yahoo.com
Glover, Joe E.	Margaret	SE	PL	Roe	4084 Mount Tabor Lonoke AR 72086-8890			joeglover70@gmail.com
Glover, Roger E.	Louise	CE	RE	Hamilton/Humnoke	3003 Wild Berry Dr Benton AR 72015-4776		(479) 886-0276	randlglover@yahoo.com
+ Goddard UMC		NW		James Steve Wingo	1922 Dodson Ave Fort Smith AR 72901-4822	(479) 785-1415	(479) 769-4303	swingo@goddardumc.org
Goddard, Carol S.	William	CE	RE	North Pulaski	10 Kelso Rd Jacksonville AR 72076-9224	(501) 835-1368	(501) 753-9779	npumc@sbcglobal.net
Goldman, Gary	Janice	NE	RE	Retired Clergy	83 Buckboard Dr Williford AR 72482-7025		(870) 966-4778	jggoldman@centurytel.net
+ Good Faith Carr UMC		SE		Ryan Allen Rush	3703 Ryburn Rd Pine Bluff AR 71603-8525	(870) 879-3360		pastorgfcumc@sbcglobal.net
+*Good Hope UMC		SE		John H. Kidwell	349 Bradley 35 Rd Warren AR 71671-8973	(870) 226-7431	(870) 226-7431	judson.bolland@sbcglobal.net
Goodwin, Sydney Linam		NW		Surviving Spouse	3400 Old Excelsior Rd Greenwood AR 72936-8631		(479) 996-6542	
Gordon, Mitzie LuAnn		SE		Surviving Spouse	410 E. Chilcoat Fulton MO 38843		(662) 706-3663	mitzielu@yahoo.com
* Goshen UMC		NW		Denise E. Palmer	PO Box 112 Goshen AR 72735-0112	(479) 582-2320	(479) 790-2149	goshen.umc@juno.com
Gosnell, Terry M.		NW	FE	Trinity - Fayetteville	1021 W Sycamore St Fayetteville AR 72703-1763	(479) 575-9500	(479) 521-8259	terrygosnell@hotmail.com
Gould, Patsy		NE		Surviving Spouse	2250 Jonathan Dr Jackson MO 63755-3064		(573) 243-0467	
Goza, Keith	Donna	NE	RE	Retired Clergy	2325 Saxony Blvd Searcy AR 72143-8415		(501) 278-6056	kdgoza@gmail.com
Goza, Larry E.	Alice Marie	SW	RL	Retired Clergy	11290 Magnolia Highway Magnolia AR 71753-9560		(870) 554-2302	petegoza75@gmail.com
+*Grace Community UMC		NW		John Jeffrey Jones	4001 Brooken Hill Dr Fort Smith AR 72908-9288	(479) 646-1177	(479) 739-1360	jeff@gracefcs.com
Grace UMC		CE		David Ray Hawkins	1075 Hogan Ln Conway AR 72034-8126	(501) 329-6056	(501) 205-0384	grace@graceconway.org
+*Grace UMC		CE		George Thomas Jones	22811 Whipporwill Ln Bauxite AR 72011-9547	(501) 812-9997	(501) 804-0371	gtommyjones@gmail.com
+ Grace UMC		NW		Wm Zachary Underwood	1801 S Dixieland Rd Rogers AR 72758-5734	(479) 636-7045	(479) 252-1623	graceumrog@aol.com
Grace, Carol Jean		CE	SY	Lakewood	1922 Topf Rd North Little Rock AR 72116-7421	(501) 753-6186	(501) 223-6088	carol.grace.01@comcast.net
Grady UMC		SE		Timothy Edward Rushing	PO Box 267 Grady AR 71644-0267	(870) 224-1571	(870) 224-1571	terushingjr@gmail.com
Grady, Nathaniel Thomas, Sr	Nona	CE	OR	Saint Paul - Maumelle	112 Montpellier Dr Maumelle AR 72113-7223	(501) 868-9294	(501) 851-4783	grady112@sbcglobal.net
+*Graham Chapel UMC		CE		Tammy Garrison	PO Box 245 Vilonia AR 72173-0245	(501) 513-0844	(501) 450-9174	stewpross@gmail.com
Gramling, Eleanor		NW		Surviving Spouse	1000 S Pine St Hartford AR 72938-3250		(479) 639-0177	
+ Grand Avenue UMC		SW		George Edward Rook	841 Quapaw Ave Hot Springs AR 71901-3913	(501) 623-5626	(501) 623-8856	grand.avenu@sbcglobal.net

† churches that received a Profession of Faith in 2012

100

* churches with worship attendance growth in 2012

<i>Name</i>	<i>Spouse</i>	<i>Dist.</i>	<i>C.Rel.</i>	<i>Appointment</i>	<i>Preferred Mailing Address</i>	<i>Office</i>	<i>Home</i>	<i>email</i>
+ Grand Avenue UMC		SE		Cleifton Samuel Vaughan	803 S Grand Ave Stuttgart AR 72160-4835	(870) 673-6317		gaumc@centurytel.net
Gravelly UMC		NW		Joy Carmean	28853 E Highway 28 Gravelly AR 72838-8842		(479) 227-0954	n_rupe@yahoo.com
+ Gravette UMC		NW		Phil Sturdy	PO Box 37 Gravette AR 72736-0037	(479) 787-5000	(479) 518-2373	psturdy@att.net
Gray, R. Leon		CE	AM	Salem - Conway	1018 Salem Rd Conway AR 72034-3424	(501) 327-2884		revleon2000@yahoo.com
+ Green Forest UMC		NW		Steve Cook	PO Box 770 Green Forest AR 72638-0770	(870) 438-6122		revcook54@gmail.com
Green, Charles		CE	PE	Asbury - Little Rock	1700 Napa Valley Dr Little Rock AR 72212-3910	(501) 225-9231	(501) 827-8309	cgreen3707@students.wesleyseminary.edu
Green, Moses Eliot	Judith	SE	OF	Victory - Forrest City	505 Woodland View Dr. Marion AR 72364		(870) 739-8665	greenmoses1@yahoo.com
Green, Victor Ellis	Mary Ethel	CE	RE	Retired Clergy	1122 River Oaks Benton AR 72019-1888		(501) 778-4565	victor.green@att.net
+*Greenbrier First UMC		CE		Kevin Lyon	2 Tyler St Greenbrier AR 72058-9610	(501) 679-2452	(501) 231-0734	gbfumc@windstream.net
* Greenhill UMC		SE		J. Donald Johnson	2000 Center St Rison AR 71665-8347	(870) 325-6750	(870) 325-6750	
Green's Chapel UMC		SW		Robert L. Lyons	PO Box 354 Dierks AR 71833-0354		(870) 286-2954	roblyons1@yahoo.com
+*Greenwood UMC		NW		Robert Craig Russell	PO Box 548 Greenwood AR 72936-0548	(479) 996-6397	(479) 445-4529	garumc@yahoo.com
+*Greer's Chapel UMC		SW		James Mark Lasater	SAU Box 8088 Magnolia AR 71754		(870) 234-1114	sau_wesley@hotmail.com
Gregory, Jackie Ann		SE	RA	Hawley Memorial/Wesley	510 Greenbrier Dr Pine Bluff AR 71603-7142	(870) 536-1611	(501) 412-7019	pjschurch@gmail.com
Gregory, Joanna		SE		Surviving Spouse	407 Main Almyra AR 72003			
Grenades Chapel UMC		NW		Patricia Butler	4318 Tanya Cir Russellville AR 72802-8555		(479) 886-0848	butler.family@suddenlink.net
+*Griffin Memorial UMC		NE		Jason Sutfin	PO Box 343 Paragould AR 72451-0343	(870) 236-2060		griffinumc@sbcglobal.net
Griffin, R "Tony" Anthony	Tracy	NE	FE	Searcy First	304 N Main St Searcy AR 72143-5424	(501) 268-5896	(501) 230-9858	revtonygriffin@gmail.com
Griffithville UMC		NE		Terry Kai Haley	PO Box 73 Griffithville AR 72060-0073		(870) 664-9865	
Grigsby, Ronald G.	Pam	SW	PL	Pullman Heights	PO Box 1538 Malvern AR 72104-1472		(501) 337-0230	grigsbyr76@gmail.com
Grothe, William		NE	PL	Melbourne/Cushman	PO Box 541 Melbourne AR 72556-0541		(501) 470-1847	billgrothe@yahoo.com
Grubbs, Frank L	Carolyn	NW	PL	Huntington	500 E Pasadena St Greenwood AR 72936-3202		(479) 629-2338	fgrubbs@cox.net
* Guion UMC		NE		John Adams	PO Box 3 Guion AR 72540-0003		(870) 435-2633	
Gum Springs UMC		SW		TBS	700 Balearic Rd Hot Springs Village AR 71909-7119			
Gum Springs UMC		NE		Jim Bradberry	120 Hummingbird Ln Searcy AR 72143-9421	(501) 279-1375	(501) 279-1375	
Gurdon UMC		SW		Carl A. Ownbey	201 E Walnut St Gurdon AR 71743-1255	(870) 353-4469	(479) 366-5112	fumcgurdon@sbcglobal.net
+ Hackett UMC		NW		Michael Wayne Topham	PO Box 409 Hackett AR 72937-0409	(479) 638-8246		mike@topham.us
Hagemeyer, Garren Earle	Connie	CE	RL	Southbend	7 Kordsmeier Ct Little Rock AR 72205-2262		(501) 859-0145	garren.earle@gmail.com
Hager, Robert	Carol	NE	RE	Retired Clergy	3904 Angelus St Paragould AR 72450-3886		(870) 375-3446	bhager28@yahoo.com
Hale, Patsy		SW		Surviving Spouse	738 Fairview Rd Sw Camden AR 71701-6409		(870) 231-5242	halecabins@sbcglobal.net
Haley, Terry Kai		NE	SY	Griffithville/Dogwood	2801 Virginia Ave Newport AR 72112-2475		(870) 664-9865	khaley@suddenlink.net
Hall, Donald L, Jr.	Cheryl	NE	FE	Saint Paul - Searcy	2509 W Beebe Capps Expy Searcy AR 72143-4909	(501) 268-5159	(501) 529-4229	tbone.don67@gmail.com
Hall, Geneva		SE		Surviving Spouse	714 Dogwood Cv West Memphis AR 72301-6502		(870) 732-4459	
Hall, Joseph W.	Kathy	NW	PL	Wedington	PO Box 104 Prairie Grove AR 72753-0104	(479) 790-2079	(479) 846-4713	paljoeh@gmail.com

† churches that received a Profession of Faith in 2012

101

* churches with worship attendance growth in 2012

CONFERENCE DIRECTORY - CLERGY, DIACONAL & CHURCHES



<i>Name</i>	<i>Spouse</i>	<i>Dist.</i>	<i>C.Rel.</i>	<i>Appointment</i>	<i>Preferred Mailing Address</i>	<i>Office</i>	<i>Home</i>	<i>email</i>
Hall, Judy	Steve	NW	PL	Magazine/Moore's Chapel/Waveland/Pioneer Mem	PO Box 439 Magazine AR 72943-0439		(479) 438-1429	jchallemail@yahoo.com
Hall, Russ	Lynn	NW	PL	Decatur	61 Taylor Dr Bella Vista AR 72714-3242	(479) 366-5429	(479) 876-6580	pastorruss.umc@gmail.com
+ Hall's Memorial UMC		SW		Joyce Watson	28 Cleveland St Texarkana AR 71854-6322	(870) 772-8075	(870) 773-9657	
Halsell, Tommy	Carolyn	SW	PL	Mount Carmel - Lockesburg	PO Box 30 Lockesburg AR 71846-0030		(870) 289-2626	tommyhalsell@yahoo.com
Haltom, William Clyde	Barbara	NE	RE	Retired Clergy	9505 Northpointe Blvd Apt 3009 Spring TX 77379-3528			haltom-1293@sbcglobal.net
+ Hamburg First UMC		SE		Cletus Gregory Comer	202 S Main St Hamburg AR 71646-3228	(870) 853-5417		hamburgumc@yahoo.com
* Hamilton UMC		CE		Roger E. Glover	3003 Wild Berry Dr Benton AR 72015-4776		(479) 886-0276	
Hammitt, Norma Jean		NE		Surviving Spouse	501 Galina St Beebe AR 72012-3812		(501) 882-6030	
Hamner, Harry J.	Rebecca	SW	FL	Rondo/Pleasant Hill	13500 Chenal Pkwy Apt 2311 Little Rock AR 72211-5311			hjhamner@yahoo.com
Hampton UMC		SW		Charles A. Perry	PO Box 477 Hampton AR 71744-0477	(870) 798-3270	(870) 267-2820	charlesaperry@gmail.com
Hampton, Jeffery B	Cynthia	CE	FE	Pulaski Heights	4823 Woodlawn Dr Little Rock AR 72205-3755	(501) 664-3600	(501) 227-7605	jhampton@phumc.com
Hankins-Hull, Donna	George	CE	OE	Little Rock First	723 Center St Little Rock AR 72201-4317	(501) 372-2256	(501) 225-5633	djhank2@yahoo.com
Hansford, Norma Lou		SW		Surviving Spouse	10459 Highway 84 Bismarck AR 71929-7427		(501) 865-1944	
Hanshaw, David R.	Katie	NW	FE	Clarksville	1 Briarwood Ln Clarksville AR 72830-4501	(479) 754-2642	(479) 754-2642	dkhanshaw@suddenlink.net
Hanson, Tandy Curtis	Glenda	SE	FE	Dumas/Tillar	205 Puryear St Dumas AR 71639	(870) 382-6626	(870) 382-6560	drtdandyhanson@yahoo.com
Harding, Louise T	John	NE	FD	Mount Eagle Retreat Center	935 Beal Rd Clinton AR 72031-6507	(501) 723-4580	(501) 723-4580	lu@mounteagle.org
+ Hardy UMC		NE		TBS	102 E Third St Hardy AR 72542-9426	(870) 856-3340		hardyumc@centurytel.net
Harmon UMC		NW		J. Michael Callahan	19032 Harmon Rd Fayetteville AR 72704-8670	(479) 306-4955	(479) 855-7961	michael@humcbv.com
Harmon, Bennie Ross	Carolyn	CE	RE	Retired Clergy	4855 Prince St Conway AR 72034-9388		(501) 730-0498	
+ Harmony Grove UMC		SW		Velda Bell	446 Ouachita 43 Camden AR 71701-9585	(870) 574-1245	(479) 430-1402	
Harmony UMC		SW		John Wayne Edwards	229 Lisbon Cutoff El Dorado AR 71730-8171		(870) 863-0302	bsmart71854@yahoo.com
Harmony UMC		SW		Jerry G. Westmoreland	202 Friar Tuck Ln Prescott AR 71857-2623	(870) 826-1188	(870) 887-2917	revjer@centurylink.net
+*Harmony UMC		NE		Jim Foster Gilliam	983 Foster Chapel Rd Searcy AR 72143-8738		(501) 230-1704	
Harper, Charles Dee	Jennifer	CE	FE	Des Arc First	PO Box 498 Des Arc AR 72040-0498	(870) 256-3757		cdharper1979@yahoo.com
Harrell UMC		SW		Charles A. Perry	PO Box 314 Harrell AR 71745-0314	(870) 798-2141	(870) 267-2820	charlesaperry@gmail.com
Harrell, Tammy		SW	SY	Carthage/Hunter's Chapel/Tulip/Waverly	1959 Gray Loop Leola AR 72084		(501) 326-2981	atmharrell@gmail.com
Harris, Ella		SW	RL	Scott's Memorial	7575 Cantrell Rd Apt 18 Little Rock AR 72207-2531		(501) 251-8857	aluve2008@yahoo.com
Harris, George Edward	Susan	NE	PL	Campground	10 Greene Road 657 Paragould AR 72450-7441			sharris@grnco.net
Harris, Glen Dale	Sandra	SW	RA	Amity	11 Morning View Dr Kirby AR 71950-9068	(870) 342-5537	(870) 398-4864	glenharris@windstream.net
Harris, James E.	Paula Rae	SW	AM	Nashville First/Bingen	PO Box 119 Nashville AR 71852-0119	(870) 574-1245	(870) 845-1094	jeharris1965@gmail.com
Harris, Jim		SE	SY	New Hope - Sheridan	7222 Bucky Ln Benton AR 72019-9708		(501) 794-3894	pastorjim37@hotmail.com
Harris, Louise		NE		Surviving Spouse	108 Center Valley Dr Paragould AR 72450-2504		(870) 236-8007	
+*Harrisburg First UMC		NE		J. Beth Perdue	204 S Main St Harrisburg AR 72432-2112	(870) 578-5407	(870) 578-2404	1umc@pesii.com
+*Harrison First UMC		NW		David S. Williams	1100 W Bower Ave Harrison AR 72601-3271	(870) 741-2351	(870) 642-2037	fumchns@windstream.net
Harrison, Ann		CE		Surviving Spouse	9771 Highway 67 Benton AR 72015-8373		(501) 778-1837	AHarri9725@aol.com

* churches that received a Profession of Faith in 2012

102

* churches with worship attendance growth in 2012

<i>Name</i>	<i>Spouse</i>	<i>Dist.</i>	<i>C.Rel.</i>	<i>Appointment</i>	<i>Preferred Mailing Address</i>	<i>Office</i>	<i>Home</i>	<i>email</i>
Harrison, Cecil	Gladys	NE	RE	Retired Clergy	801 Benton St Apt 4201 Searcy AR 72143-6944		(501) 268-6788	
Harrison, Deborah D.	Carter	CE	SY	Hickory Plains	9952 Highway 13 N Carlisle AR 72024-8661	(870) 442-3196	(870) 854-5572	dharr@carlisle.k12.ar.us
Harrison, Gary Frank	Lori Smith	NW	FE	Mena First	1409 Eve St S Mena AR 71953-7910	(479) 394-3051	(479) 394-5472	brogaryh@yahoo.com
Harrison, James David	Linda	NW	RE	Retired Clergy	1707 Carrie Pl Springdale AR 72762-5701		(479) 750-5286	jdharri@att.net
Harrison, John		CE	RM	Retired Clergy	3070 Cottontop Rd Conway AR 72034-5542		(501) 336-0125	harrisonjohnr@gmail.com
Hartford UMC		NW		Chris Rink	PO Box 413 Hartford AR 72938-0413		(479) 997-5701	dcrink@gmail.com
+*Hartman UMC		NW		Regina Turner	PO Box 116 Hartman AR 72840-0116	(479) 667-0733	(479) 667-0733	vrturner85@yahoo.com
Harvey, Donna	Donald	NE	OF	Pangburn/Mount Pisgah	6224 Bottorff Rd Pangburn AR 72121-9477		(501) 728-3867	revdonna@gmail.com
Hastings, Alma Rita		NE	SY	Maynard	541 Greene Road 117 Paragould AR 72450-7648		(870) 586-9146	almarhastings@gmail.com
Hatfield UMC		NW		Sidney Simpson	PO Box 275 Hatfield AR 71945-0275	(870) 389-6785		sidneysimpson80@yahoo.com
Hathcock, Philip L.	Gwen	CE	FE	Retired Clergy	113 Freccourte Cv Maumelle AR 72113-6797	(501) 324-8010	(501) 851-0073	phathcock@arumc.org
Haustein, Fred	Sandra Kay	CE	RE	Retired Clergy	906 Loyola Dr Little Rock AR 72211-5574		(501) 954-9067	fhaus@comcast.net
+ Havana UMC		NW		Paul Ed Seay	11158 Walnut Grove Rd Havana AR 72842-8940		(479) 229-5759	eseay.havanaumc@gmail.com
+*Haven UMC		SW		Harold Eichelberger	107 Burroughs St Hot Springs AR 71913-4861	(501) 623-9971	(202) 904-6452	umchaven@gmail.com
Hawkins, David Ray	Beth Anne	CE	FE	Grace - Conway	1075 Hogan Ln Conway AR 72034-8126	(501) 329-6056	(501) 205-0384	drhawkins05@yahoo.com
+ Hawley Memorial UMC		SE		Jackie Ann Gregory	PO Box 991 Pine Bluff AR 71613-0991	(870) 536-1611	(501) 412-7019	hawleyumc@hotmail.com
+*Hays Chapel UMC		NW		Beth Latham	260 Vanita Loop Pottsville AR 72858-9176	(479) 754-2828	(479) 967-8759	lathamb127@suddenlink.net
+*Hazel Edwards Memorial UMC		NE		James T. Rowland	212 E 4th St Newark AR 72562-9601	(870) 799-3734	(501) 517-6922	rsrnest@gmail.com
Hazen UMC		CE		Carolyn Doering	PO Box 712 Hazen AR 72064-0712	(870) 255-3405	(870) 830-2180	cdoering@hotmail.com
Head, Debbie L	Joe	SE	SY	Parkdale/Eudora/Montrose	PO Box 1086 McGehee AR 71654-1086			dhead58@gmail.com
Head, William Joe	Debbie	SE	FE	McGehee First/Arkansas City	PO Box 467 McGehee AR 71654-0467	(870) 222-4577	(870) 222-3748	jhead@arumc.org
+*Heber Springs UMC		NE		Thomas Toombs	1099 W Pine St Heber Springs AR 72543-2432	(501) 362-2696	(501) 365-3234	hsfumc@suddenlinkmail.com
Hebron UMC		CE		Roger Crouch	PO Box 1114 Carlisle AR 72024-1114	(501) 843-3629	(870) 255-4580	
* Hebron UMC		SE		Boyd F. Savage	2890 Marks Cemetery Rd New Edinburg AR 71660-8007		(870) 357-8277	
+ Helena First UMC		SE		Walter Michael Wilkie	502 Porter St Helena AR 72342-3218	(870) 338-7418	(870) 879-0067	helenaumc502@yahoo.com
Hemund, Chris	Kim	NE	FE	Cornerstone - Jonesboro	1910 Disciple Dr Jonesboro AR 72401-7939	(870) 932-2718	(501) 922-7490	chemund@arumc.org
Hemund, Ralph		SW	RE	Retired Clergy	212 Caddo Valley Rd Glenwood AR 71943-8651		(870) 356-3216	
+*Henderson UMC		CE		Thomas Frase	13000 W Baseline Rd Little Rock AR 72210-6107	(501) 455-2209	(479) 970-6464	
Henderson, James Taylor	Susan	SW	PL	Delight/Antoine/Smymra	428 Key St Delight AR 71940-8028		(870) 826-3560	jamest71801@yahoo.com
Henderson, Otha Freeman	Helen Covel	SW	RL	Retired Clergy	PO Box 99 Murfreesboro AR 71958-0099		(870) 285-2786	
Hendricks, Donna		CE	PD	North Little Rock First	307 Fair Oaks Cv Jacksonville AR 72076-4265			dhendricks@nlrfumc.org
Henry, Cynthia Shaw		CE	FD	Lakewood	1922 Topf Rd North Little Rock AR 72116-7421	(501) 753-6186	(501) 771-4355	chenry@lakewood-umc.org
Henry, Patrick O.	June	SW	FD	Christ Of The Hills	9017 Wetherbee Cir Sherwood AR 72120-4261	(501) 922-4503	(501) 834-0945	brassypat@hotmail.com

† churches that received a Profession of Faith in 2012

103

* churches with worship attendance growth in 2012

CONFERENCE DIRECTORY - CLERGY, DIACONAL & CHURCHES



† churches that received a Profession of Faith in 2012

104

* churches with worship attendance growth in 2012

Name	Spouse	Dist.	C.Rel.	Appointment	Preferred Mailing Address	Office	Home	email
Hergert, Forrest	Ann	NE	OR	Retired Clergy	1404B Sage Brush Way Heber Springs AR 72543-8867		(501) 362-8444	
+*Heritage UMC		NW		James Wesley Hilliard	1604 E Pointer Trl Van Buren AR 72956-2326	(479) 474-6424	(479) 474-6263	rgoins@heritagevb.org
Hermitage UMC		SE		Marty Reep	PO Box 132 Hermitage AR 71647-0132	(870) 718-2194	(870) 226-3804	martreep@att.net
Hewett, Don Joe	Ida	NE	RL	Retired Clergy	1008 W 3rd St Corning AR 72422-3254		(870) 857-5087	donhewett@gmail.com
Hickory Plains UMC		CE		Deborah D. Harrison	PO Box 282 Hickory Plains AR 72066-0282		(870) 854-5572	
+*Hickory Ridge UMC		SE		Michael Darryl Utley	PO Box 52 Hickory Ridge AR 72347-0052	(870) 697-2441	(870) 238-6550	michaelutley@hughes.net
Hicks, Frankie Glenn	Judith	SW	PE	Mineral Springs/Wakefield	PO Box 298 Mineral Springs AR 71851-0298	(870) 287-5151	(870) 777-1328	ghicks35@yahoo.com
Hicks, Kenneth		CE	RE	Retired Clergy	3909 S Lookout St Little Rock AR 72205-2027		(501) 663-9670	kenhicks23@sbcglobal.net
Hiegel, John	Marta	NE	PL	Shirley	157 Overlook Dr Fairfield Bay AR 72088-3103	(817) 832-6522	(501) 884-4870	jphiegeljr@gmail.com
Higdem, Brent	Pam	CE	PL	North Little Rock First	86 Shoshoni Dr Sherwood AR 72120-2542		(501) 834-2430	bhigdem@nlrfumc.org
Higgins, Leonard	Rhonda	CE	FE	Us Army Reserve	4308 Hazelwood Rd North Little Rock AR 72116-7321	(501) 912-7217	(501) 812-0538	leonard.higgins@sbcglobal.net
* Highfill UMC		NW		Russ Hall	14979 W AR Hwy 12 Gentry AR 72734	(479) 366-5429	(479) 876-6580	highfill.umc@gmail.com
+*Highland Valley UMC		CE		Wade Shownes	15524 Chenal Pkwy Little Rock AR 72211-2018	(501) 224-6047		Julie@hvumc.org
+ Highlands UMC		NW		Bryan Fink	371 Glasgow Rd Bella Vista AR 72715-3500	(479) 855-2277		highlandchurch@humcbv.com
Hill, Paul		NE	SY	Garner	611 W Mississippi St Beebe AR 72012-2749			pastor-paul@sbcglobal.net
Hill, Tyrone	Barbara	NE	FE	Osceola	PO Box 393 Osceola AR 72370-0393	(870) 563-2688		tony-hill@earthlink.net
Hilliard, James Wesley	Allison Lynn	NW	FE	Heritage	1604 E Pointer Trl Van Buren AR 72956-2326	(479) 474-6424	(479) 474-6263	wes@heritagevb.org
Hilliard, Mary	Tony	CE	FE	Asbury - Little Rock	1700 Napa Valley Dr Little Rock AR 72212-3910	(501) 225-9231	(870) 718-3697	mary@asbury-lr.org
Hilliard, Wadene		CE		Surviving Spouse	3 Shepherds Cv Apt 328 Little Rock AR 72205-7074		(501) 312-8300	
Hillis, Era Lee		SW		Surviving Spouse	4100 Moores Ln Apt 131 Texarkana TX 75503-5103		(903) 223-6128	
Hines, Benjamin Gee	Maxine	NW	RE	Retired Clergy	201 NW 2nd St Bentonville AR 72712-5234	(479) 273-2712	(479) 271-0567	
Hines, Daryl E.	Nancy	NW	RL	Cherry Hill	5490 Highway 88 E Mena AR 71953-8986		(479) 394-8010	nhine000@hughes.net
Hinton UMC		SW		Ralph Gary Riley	2318 Ouachita Road 2 Stephens AR 71764-9100	(870) 786-5950	(870) 786-5950	nanj11@hughes.net
Hipp, Kenneth		SW	SY	Village/Ebenezer - Magnolia	2329 Columbia Road 38 Stephens AR 71764-8109		(870) 807-5534	kenneth.hipp@yahoo.com
Hocott, Gail Dee	Rod	CE	RD	Retired Clergy	157 Pebble Beach Dr Little Rock AR 72212-2645		(501) 225-9692	ghocott7@gmail.com
Hoey, Mary	Jim	CE	RD	Retired Clergy	PO Box 94374 North Little Rock AR 72190-4374		(501) 951-0216	maryshoey@gmail.com
Hoffman, David D.	Kim	CE	FE	Winfield	20100 Cantrell Rd Little Rock AR 72223-4423	(501) 327-7621	(870) 723-3830	davidd.hoffman@gmail.com
Holcomb, Elizabeth Anne	David	CE	PL	Quapaw Quarter	1601 Louisiana St Little Rock AR 72206-1429	(501) 375-1600	(501) 375-1528	anneholcomb@sbcglobal.net
+ Holiday Hills UMC		NE		C. Daniel Brand	8824 Edgemont Rd Greers Ferry AR 72067-9405	(501) 825-7301	(501) 723-4637	holidayhillsumc@att.net
Holifield, Elmer Brooks	Victoria	CE	RE	Retired Clergy	3214 Bolero Pass Atlanta GA 30341-5765	(404) 727-6319	(770) 934-1188	eholifi@emory.edu
Holifield, J. Anthony	Sarah	NW	RE	Retired Clergy	2233 N Blue Mesa Dr Fayetteville AR 72703-9382	(479) 442-4237	(479) 444-9175	holifieldtony@gmail.com
Holifield, Robert	Julie	NE	FE	Asbury Seminary	412 Kinlaw Dr Wilmore KY 40390-1072	(870) 858-4242	(859) 858-0854	Robby_Holifield@asburyseminary.edu
Hollis, Linda		NE		Surviving Spouse	3 Tishimingo Trce Cherokee Village AR 72529-5812		(870) 257-2741	Cwldhollis@Centurytel.net
Holloway, GERALD Lynn	Angela	NW	FL	Booneville/Washburn	PO Box 507 Booneville AR 72927-0507	(479) 675-2811	(479) 675-6175	makinggodknown_geral@yahoo.com

<i>Name</i>	<i>Spouse</i>	<i>Dist.</i>	<i>C.Rel.</i>	<i>Appointment</i>	<i>Preferred Mailing Address</i>	<i>Office</i>	<i>Home</i>	<i>email</i>
Holly Grove UMC		SE		Nan Nelson	317 Washington St Clarendon AR 72029-2323	(870) 747-9001	(870) 672-7805	jwclark8@hotmail.com
+*Holly Springs UMC		SW		Velda Bell	446 Ouachita 43 Camden AR 71701-9585	(870) 574-1245	(479) 430-1402	pastorhgumc@gwhsi.com
Holly Springs UMC		SW		Doug Rhodes	4909 Union Rd Texarkana AR 71854-8858	(903) 733-7246		rhodes.doug@earthlink.net
Hollywood UMC		SW		Carl A. Ownbey	201 E Walnut St Gurdon AR 71743-1255	(870) 403-4036	(479) 366-5112	
Holt, Teresa L	Stephen	SW	FD	Hot Springs First	1100 Central Ave Hot Springs AR 71901-5451	(501) 623-6668	(501) 262-0322	teresaholt4658@yahoo.com
Holyfield, Steve	Deborah	NW	PL	Barling	713 Angela Cir Barling AR 72923-1704		(479) 629-2971	sgolyfld@yahoo.com
Hook, Roger B	Deloris Marie	NE	FE	Cave City/Bear Creek	PO Box 156 Cave City AR 72521-0156		(870) 283-3146	brorogerhook@gmail.com
+*Hope First UMC		SW		Steven Johnson	PO Box 400 Hope AR 71802-0400	(870) 777-8816	(870) 777-2185	fumchope@yahoo.com
+ Hope Korean UMC		CE		Isaac Choh	105 Winnwood Rd Little Rock AR 72207-2525	(501) 613-0839	(501) 400-7597	hopekumc@hotmail.com
* Horatio First UMC		SW		Phil Smith	PO Box 316 Horatio AR 71842-0316	(903) 556-5015	(870) 773-7797	jphils@windstream.net
Horseshoe Bend UMC		NE		Kenneth R. Anderson	600 W Church St Horseshoe Bend AR 72512-3720	(870) 670-5392	(870) 257-2027	horseshoeumc@centurytel.net
Horton, Linda	Joe	CE	RL	Retired Clergy	3 Cowewood Dr Conway AR 72034-2901		(501) 327-1827	lhorton@conwaycorp.net
Horvath, Dennis E.	Barbara	SW	RL	Retired Clergy	29 Castellon Dr Hot Springs Village AR 71909-3118		(501) 922-4807	d-bhorvath@sbcglobal.net
+ Hot Springs First UMC		SW		Michael Mattox	1100 Central Ave Hot Springs AR 71901-5451	(501) 623-6668		churchsecretary@fumchs.com
Howard, Bruce T	Carolyn	SW	RE	Retired Clergy	740 Weston Rd Apt 207 Hot Springs AR 71913-5313		(501) 767-5594	carolyne@arkansas.net
Howard, Tommy	Dorthea	SW	OF	Mount Moriah	PO Box 71 Whelen Springs AR 71772-0071	(870) 353-4474	(870) 406-1778	revtommyhoward@gmail.com
Howard, Wesley, Jr.	Mary Ella	CE	RO	Retired Clergy	PO Box 144 Ward AR 72176		(501) 941-3260	wesmar@cebridge.net
Howe, Susan	Syd	CE	FE	Retired Clergy	Lacarno South Molton St Chulmleigh Devon EX18 7BW		1.14418E+13	rev.suehowe@hotmail.com
+ Hoxie UMC		NE		Bonda Deere Moyer	PO Box 116 Hoxie AR 72433-0116	(870) 886-2510	(501) 253-3307	hoxieumc@gmail.com
Hudson, Carl		NE	SY	Bethesda Campground	1095 Hamontown Rd Batesville AR 72501-7917		(870) 307-0654	cjhudson54@yahoo.com
Hudson, Donnie	Annette	NW	FE	Bull Shoals/Yellville	PO Box 210 Bull Shoals AR 72619-0210	(870) 445-4113	(870) 350-5678	donniehud@me.com
Hudson, Lon N, III	Denise	NW	RL	Retired Clergy	19843 Boyd Rd Springdale AR 72764-8972		(479) 200-5347	lnhudson111@gmail.com
* Hughes UMC		SE		Mark B. Massey	PO Box 326 Hughes AR 72348-0326	(870) 339-2441	(870) 338-8425	
Hughes, Andrew Wayne	Mary Ellen	SW	PL	Bearden/Thornton	PO Box 161 Bearden AR 71720-0161		(870) 818-6343	andrewhughes@windstream.net
Hughes, Joseph A.		CE	RE	Retired Clergy	1604 Marlyn Dr Little Rock AR 72205-6751		(501) 228-9146	
Hughes, Larry D.	Cathy	CE	AM	Concord - Lonoke	PO Box 410 Lonoke AR 72086-0410	(501) 773-9130	(501) 367-8184	revhughes@gmail.com
Hughes, Richard D.	Bonnie	CE	RL	Retired Clergy	312 Short St Benton AR 72015-3749	(501) 843-6262	(501) 315-5089	
Hughley, Clyde	Wilda	CE	PL	Marks Chapel	110 Santa Fe St Hot Springs AR 71913-6707		(501) 617-3945	clydoul@gmail.com
Huie, Donnie J.	Dick	NW	RD	Retired Clergy	2705 S Morlan Ave Springdale AR 72764-6916	(479) 790-3640	(479) 750-3628	donna747@cox.net
Hull, Russell Edward	Gayelle	NE	FE	Beebe	PO Box 247 Beebe AR 72012-0247	(501) 882-6427	(501) 882-3964	padrerus@fumcbb.org
Humnoke UMC		CE		Roger E. Glover	3003 Wild Berry Dr Benton AR 72015-4776		(479) 886-0276	
Humphrey UMC		SE		George Edward Crumbly	PO Box 268 Humphrey AR 72073-0268	(501) 412-2234		bigcrum56@yahoo.com
Hunt, Larry		NE	FL	Incapacity Leave - NE	233 N Fisher St Jonesboro AR 72401-2146			tabbey48@gmail.com

† churches that received a Profession of Faith in 2012

105

* churches with worship attendance growth in 2012

CONFERENCE DIRECTORY - CLERGY, DIACONAL & CHURCHES



<i>Name</i>	<i>Spouse</i>	<i>Dist.</i>	<i>C.Rel.</i>	<i>Appointment</i>	<i>Preferred Mailing Address</i>	<i>Office</i>	<i>Home</i>	<i>email</i>
Hunt, Robert	Kathy	CE	FE	New Mexico Conference	PO Box 51688 Albuquerque NM 87181-1688	(505) 301-4100	(505) 832-9777	RobertHunt50@gmail.com
Hunter UMC		SE		Cory Pfeifer	441 Woodruff 677 Brinkley AR 72021-7006	(870) 459-2126	(870) 761-0978	
+ Hunter UMC		CE		Melvin Moss	3301 Romine Rd Little Rock AR 72204-4259	(501) 225-7683	(501) 374-2141	msmsoss@yahoo.com
Hunter, Fred W.	Carolyn	SW	FE	Oaklawn	216 Higdon Ferry Rd Hot Springs AR 71913-5235	(501) 623-5588	(501) 760-2909	oaklawnpastor@sbcglobal.net
Hunter, Lois M.		SW		Surviving Spouse	1020 Village Dr Apt 46 Arkadelphia AR 71923-2968		(870) 246-4673	
* Hunter's Chapel UMC		SW		Tammy Harrell	1959 Gray Loop Leola AR 72084-8919	(501) 626-5066	(501) 326-2981	atmharrell@gmail.com
Hunter's Chapel UMC		SE		Ted Edmondson	PO Box 842 Wynne AR 72396-0842	(501) 454-4530		drtae@centralchristian.cc
Huntington UMC		NW		Frank L Grubbs	PO Box 28 Huntington AR 72940-0028		(479) 629-2338	fgrubbs@cox.net
+ Huntsville UMC		NW		Robert Stanley Ernest	PO Box 1257 Huntsville AR 72740-1257	(479) 738-6890	(870) 307-2712	humcf@netscape.net
Huttig UMC		SW		Robert Earl Ballard	284 Nelson Ln Huttig AR 71747-9501		(870) 500-2494	
Ibarra, Julio	Nora	NW	OF	Journey Hispanic Mission	1403 Northview Dr Van Buren AR 72956-2824	(479) 769-7998		jcibarra_fe@yahoo.es
Ilhne, Barbara		NW		Surviving Spouse	22312 W Highway 102 Decatur AR 72722-9016		(479) 644-0119	
Imboden UMC		NE		Joe Kaiser	PO Box 117 Imboden AR 72434-0117	(870) 759-1801	(870) 257-2124	bpmmcillon@suddenlink.net
Isom, Everett	Peggy	NE	RE	Warren's Chapel/Wood's Chapel	131 Greene 171 Rd Paragould AR 72450		(870) 476-4258	rlgks2412@yahoo.com
Jackson, Carroll D	Eula Frances	SW	RE	Retired Clergy	1010 Evergreen Dr Arkadelphia AR 71923-2934	(870) 246-2493	(870) 246-7004	revcdj@gmail.com
Jackson, Robert		SW	RL	Retired Clergy	1500 Wagner St El Dorado AR 71730-3966		(870) 862-4136	
Jackson, Travis Earl	Carolyn	SE	PL	Bailey Chapel	PO Box 813 Fordyce AR 71742-0813		(870) 352-5747	
+ Jacksonville First UMC		CE		John Mark McDonald	308 W Main St Jacksonville AR 72076-4507	(501) 982-8176	(501) 650-0046	mark@jacksonvilleumc.com
James, Jesse		SE	SY	Extra	PO Box 3071 Monticello AR 71656-3071			
Jamestown UMC		NE		Steve Long	PO Box 127 Pleasant Plains AR 72568-0127	(501) 345-2959	(501) 345-2959	bootmanpreacher@yahoo.com
Jarrell, R. T.	DeJuana	SW	RE	Retired Clergy	5 Grandilla Way Hot Springs Village AR 71909-7139		(501) 922-3386	rtjarrell@suddenlink.net
Jarrell, Thomas R.	Jeanette	SW	RM	Retired Clergy	121 Cortez Rd Apt 227 Hot Springs Village AR 71909-6134		(501) 922-4861	jtjarrell@att.net
Jarvis, Wayne	Frances	CE	RE	Maumelle First	10120 Charterhouse Rd Little Rock AR 72227-2922	(501) 851-2377	(501) 954-9808	wayfran@att.net
+*Jasper UMC		NW		Larry M Acton	PO Box 94 Jasper AR 72641-0094	(870) 446-2089	(870) 420-3969	umofjasper@ritternet.com
Jeffery, Robert M.	Dianne	NW	RL	New Hope/Newberry	1705 Crestview Ln Fort Smith AR 72903-2867		(479) 484-9056	jefferybob@sbcglobal.net
Johnson, J. Donald	Mary	SE	RL	Greenhill/Lacey	2000 Center St Rison AR 71665-8347	(870) 325-6750	(870) 325-6750	johnson85@tds.net
Johnson, Linda M.		NE		Surviving Spouse	57 County Road 1411 Coming AR 72422-7529		(870) 857-0304	waylin_j@yahoo.com
Johnson, Matthew H.	Heather	NW	FE	Prairie Grove First	1401 E Parks St Prairie Grove AR 72753-2927	(479) 846-2232	(479) 846-1031	pastormatthew@me.com
Johnson, Merle Allison	Linda	CE	RE	Retired Clergy	2103 Grist Mill Rd Little Rock AR 72227-3810		(501) 227-4551	majlsj286@comcast.net
Johnson, Siegfried	Sherry	CE	FE	Saint James - Little Rock	321 Pleasant Valley Dr Little Rock AR 72212-3157	(501) 217-6700	(501) 868-9417	sieg@stjames-umc.org
Johnson, Steven	Artie	SW	FE	Hope First	PO Box 400 Hope AR 71802-0400	(870) 777-8816	(870) 777-2185	ministerofhope@gmail.com
Joiner UMC		NE		Edward Wyers	PO Box 392 Joiner AR 72350-0392	(870) 537-4258		jwumc@rittermail.com
Jones, Aubrietta Lynn	Jeff	CE	FE	Lonoke First	PO Box 152 Lonoke AR 72086-0152	(501) 676-6767	(501) 843-1301	aubrietaj@centurytel.net
Jones, Carolyn		CE		Surviving Spouse	2415 Breckenridge Dr Little Rock AR 72227-2909		(501) 224-8610	

+ churches that received a Profession of Faith in 2012

* churches with worship attendance growth in 2012

<i>Name</i>	<i>Spouse</i>	<i>Dist.</i>	<i>C.Rel.</i>	<i>Appointment</i>	<i>Preferred Mailing Address</i>	<i>Office</i>	<i>Home</i>	<i>email</i>
Jones, Chester Ray	Valarie	SW	RE	Retired Clergy	221 Matthews Dr Hot Springs AR 71901-9612		(501) 262-9432	
Jones, Frank	Sue	CE		Retired Clergy	2210 Maplewood Dr Conway AR 72032-2206		(501) 450-7988	frank.jones@conwaycorp.net
Jones, George Samuel	Nancy	CE	RE	Retired Clergy	130 Belle Glen Dr Nashville TN 37221-3456		(615) 646-4138	
Jones, George Thomas	Kristi	CE	FL	Grace-east End	22811 Whipporwill Ln Bauxite AR 72011-9547		(501) 804-0371	gatommyjones@gmail.com
Jones, John Jeffrey	Susan	NW	FE	Grace Community	4001 Brooken Hill Dr Fort Smith AR 72908-9288	(479) 646-1177	(479) 739-1360	jeff@gracefs.com
Jones, Mary N		CE	SY	Mount Pleasant - Little Rock	5025 Church Rd Little Rock AR 72210-2742	(501) 224-5180	(501) 223-6993	mnjones46@att.net
Jones, Robert David	Rita	CE	FE	Benton First	200 N Market St Benton AR 72015-3733	(501) 778-3601	(501) 778-4783	david.jones@fumcbenton.org
Jones, Rockwell F	Melissa	CE	FE	Ohio Wesleyan University	61 S Sandusky St Delaware OH 43015-2333	(740) 368-3000	(740) 368-3954	rfjones@owu.edu
Jones, Sheila M.		SW	FE	Christ Of The Hills	700 Balearic Rd Hot Springs Village AR 71909-7119	(501) 922-4503	(870) 733-1889	smjones63@yahoo.com
Jones, T. Kelly	Margaret	NE	RE	Retired Clergy	302 N Fir St Beebe AR 72012-3224		(501) 676-7893	
+* Jonesboro First UMC		NE		John P. Miles	801 S Main St Jonesboro AR 72401-3549	(870) 932-7479		fumc@fumcjonesboro.org
+ Joplin UMC		SW		David Randle Steele	PO Box 89 Mount Ida AR 71957-0089	(870) 867-4989	(501) 920-8905	joplinumc@windstream.net
Jordan, Ben F.	Marie	CE	RE	Retired Clergy	901 Silverwood Trl North Little Rock AR 72116-5160		(501) 791-3209	
Jordan, Willyne Thompson	Robert	NE	RL	Retired Clergy	459 Vaughn Dr Paragould AR 72450-7672			wrjordan@fusion-media.tv
+ Journey Hispanic Mission UMC		NW		Julio Ibarra	4235 Kelley Hwy Fort Smith AR 72904-5013	(479) 242-2024		jcibarra_fe@yahoo.es
Judsonia UMC		NE		James Robert Wilson	PO Box 388 Judsonia AR 72081-0388		(501) 742-1062	
+ Junction City UMC		SW		Mary Depper	PO Box 278 Junction City AR 71749-0278	(870) 863-4482	(870) 863-4482	jcfumc@centurytel.net
Kaiser, Joe	Jennifer	NE	SY	Imboden/Smithville	18 Blackfoot Dr Cherokee Village AR 72529-5205		(870) 257-2124	jikkaiser12@gmail.com
Kassos, J. David	Donna	SW	FE	Christ - Texarkana	5204 S Rondo Rd Texarkana AR 71854-8956	(870) 774-4091	(870) 774-4066	davidkassos@aol.com
Keahey, Martha LaVerne	Wayne	CE	RD	Retired Clergy	138 Apple Blossom Loop Maumelle AR 72113-6031		(501) 851-7009	keaheyh@aol.com
Kegerize, Robert	Carol Halvorson	NE	OF	Corinth/Powell's Chapel	60 Yosemite Dr Cherokee Village AR 72529-5222		(870) 257-3372	robertkegerize@yahoo.com
+ Keiser UMC		NE		Gary Yarbrough	406 E. Main Keiser AR 72351	(870) 655-8408	(870) 655-8408	gary_lee_yarbrough@yahoo.com
+ Keith Memorial UMC		SW		Dale L. Diffie	513 Fairview St Malvern AR 72104-3125	(501) 282-5104		pastordiffie@gmail.com
Keith, James Dell	Jane	NW	RO	Central - Rogers	2535 W New Hope Rd Rogers AR 72758-1351	(479) 636-4110	(479) 621-9262	jmkeith@cumcrogers.com
Kelley, Jeff	Norma	CE		Retired Clergy	1550 Haley Ln Conway AR 72034-3460		(501) 764-1629	jkelly42@hotmail.com
Kelley, Roy Beth	Glenn	NW	PL	Dover	2802 W Main St Russellville AR 72801-2449	(479) 331-3861	(479) 890-6079	roybethkelley@centurytel.net
Kelly, Margaret Sue	Carl Primeaux	SW	RD	Retired Clergy	20 Caribe Pl Hot Springs Village AR 71909-5476		(501) 226-5371	kelly.sue@suddenlink.net
Kelso, Larry Eugene	Grace	SW	FE	Magnolia First	320 W Main St Magnolia AR 71753-3503	(870) 234-4530	(870) 234-1017	larry@kelsomail.net
Kelton, Bill R.	Emma Lee	NW	RL	Retired Clergy	3106-a Laura Ln Van Buren AR 72956-6607		(479) 474-7891	
Kemp, Susan Ross		NW	RE	Retired Clergy	PO Box 491 Hackett AR 72937-0491		(479) 639-1900	
* Kensett UMC		NE		James Robert Wilson	PO Box 688 Kensett AR 72082-0688		(501) 742-1062	
+ Keo UMC		CE		Chanda Adams	PO Box 9 Keo AR 72083-0009		(501) 227-8069	chanda.adams@sbcglobal.net
Kerr, Ed		NE	RE	Retired Clergy	4756 Highway 92 W Bee Branch AR 72013-8967		(501) 757-1130	edker2007@yahoo.com

† churches that received a Profession of Faith in 2012

107

* churches with worship attendance growth in 2012

CONFERENCE DIRECTORY - CLERGY, DIACONAL & CHURCHES



+ churches that received a Profession of Faith in 2012

108

* churches with worship attendance growth in 2012

<i>Name</i>	<i>Spouse</i>	<i>Dist.</i>	<i>C.Rel.</i>	<i>Appointment</i>	<i>Preferred Mailing Address</i>	<i>Office</i>	<i>Home</i>	<i>email</i>
Key, Kennis	Marvella	SE	PL	Kynette	253 Bryants Ln Marianna AR 72360-2224		(870) 295-9139	marvelliam@cablelynx.com
Kibler UMC		NW		Larry W. Martineau	19 E Kibler Hwy Alma AR 72921-7230	(479) 632-4433	(501) 676-2487	kiblerumc@aol.com
Kidd, Revel	Angela	SW	PL	Spring Hill/Oak Grove	142 Mallard Ln Hope AR 71801-9123	(870) 703-2750	(870) 777-4950	rakidd6@gmail.com
Kidwell, John H.	Anna	SE	RL	Good Hope/New Edinburg	349 Bradley 35 Rd Warren AR 71671-8973		(870) 226-7431	judson.bolland@sbcglobal.net
Kilbourne, Elizabeth Lynn	Nathan	CE	FE	Conway First	1610 Prince St Conway AR 72034-3935	(501) 329-3801	(870) 692-3558	Lynn.Kilbourne@gmail.com
Kilbourne, Nathan	Lynn	CE	FE	Vilonia	PO Box 460 Vilonia AR 72173-0460	(501) 225-9231	(501) 796-2995	nate.kilbourne@gmail.com
Kimball, Peter H.	Vickie	NW	HL	Honorable Location - NW	14450 Logan Cave Rd Siloam Springs AR 72761-9175		(479) 267-1727	
King, Peggy		NW		Surviving Spouse	1008 Elm St Coal Hill AR 72832-8729		(479) 497-2220	lance001@centurytel.net
+ Kingsland UMC		SE		Melissa Maskell	PO Box 218 Kingsland AR 71652-0218		(870) 226-2648	
Kirby, Adam	Jennie	CE	FD	Central High School	10 Nob View Cir Little Rock AR 72205-2431	(501) 447-1533	(501) 749-3575	adamakirby@gmail.com
Kirkpatrick, Daniel R.	Barbara	SE	FE	Dewitt/St. Charles	608 S. Grandview Dewitt AR 72042	(870) 946-2328	(870) 496-4418	danbarb9698@gmail.com
Kirkwood, Jimmie	Mae	CE	RE	Retired Clergy	17 Jane Dr Sherwood AR 72120-1717		(501) 834-0610	jamkirkwood@att.net
Kjorlaug, Andrew C	Priscilla	CE	PE	Cabot	PO Box 1118 Cabot AR 72023-1118	(501) 843-3541	(501) 984-3855	kjorlaug@bu.edu
* Kynette UMC		SE		Kennis Key	603 Village St Forrest City AR 72335-2756	(870) 295-9139	(870) 295-9139	marvelliam@cablelynx.com
Lacey UMC		SE		J. Donald Johnson	2000 Center St Rison AR 71665-8347	(870) 325-6750	(870) 325-6750	
Lackey, Bart L.		CE	RA	Retired Clergy	1808 Okmulgee Ct North Little Rock AR 72116-4529		(501) 835-5056	
Ladd, Jeff	Alice	SW	PL	Friendship - Friendship	283 Efir Rd Malvern AR 72104-8774		(501) 332-3157	ladd.jeff@arsysco.com
+*Lake City UMC		NE		Jerry W. Reed	PO Box 95 Monette AR 72447-0095	(870) 237-4528	(870) 486-5461	jamreed66@msn.com
* Lakeside UMC		SW		Velda Bell	4460 Ouachita 43 Camden AR 71701	(870) 574-1245	(479) 430-1402	pastorhgumc@gmail.com
+*Lakeside UMC		SE		Thomas DeWeese	PO Box 192 Lake Village AR 71653-0192	(870) 265-2289	(870) 265-2108	lumclv@sbcglobal.net
+ Lakeside UMC		SE		Pamela Jean Estes	1500 S Olive St Pine Bluff AR 71601-5737	(870) 534-6241	(870) 534-1535	lakesideumc@cablelynx.com
+ Lakewood UMC		CE		Richard Lancaster	1922 Topf Rd North Little Rock AR 72116-7421	(501) 753-6186	(501) 758-3503	rlancaster@lakewood-umc.org
Lamar UMC		NW		Tammy Jo Teltow	PO Box 359 Lamar AR 72846-0359	(479) 214-2092	(479) 885-9714	amethodistmymadness343@gmail.com
Lancaster, Richard	Becky	CE	FE	Lakewood	1922 Topf Rd North Little Rock AR 72116-7421	(501) 753-6186	(501) 758-3503	rlancaster@lakewood-umc.org
Landers, Lonnie M.	Judy	SW	PL	Glenwood/Daisy	404 E Broadway Glenwood AR 71943-9247		(870) 656-5733	lonnielanderssr@yahoo.com
Langley UMC		SW		William Charles Bradford	2762 Hwy 84 W. Umpire AR 71971		(870) 828-1221	pastorwillb@yahoo.com
Langley, Robert	Marcella	SW	RE	Retired Clergy	31 Timber Ridge Cir Arkadelphia AR 71923-3620		(870) 403-0584	
Langley, Travis	Lynda	SW	PL	Mt Zion/Center Grove/Trinity	193 Travis Ln Arkadelphia AR 71923-8517		(501) 366-4210	cowsandcars@windstream.net
Langston, Lloyd Blake	Amanda	NE	FL	Jonesboro First	801 S Main St Jonesboro AR 72401-3549	(870) 932-7479		blangston@fumc-jonesboro.org
Janier, Donald W.	Glenda	NE	HL	Honorable Location - NE	PO Box 176 Dubach LA 71235-0176	(318) 777-3996	(318) 777-0695	donald54janier@gmail.com
Lann, A. James	Peggy	NW	RL	Retired Clergy	PO Box 441 Leslie AR 72645-0441		(870) 447-2586	
Lasater, Blake A.		NW	FE	Living Waters At Centerton	8 Merritt Cir Bella Vista AR 72714-4827	(479) 426-2547	(479) 426-2547	blakelasater@msn.com
Lasater, James Mark	Cindy	SW	FE	Greer's Chapel/Lydesdale	SAU Box 8088 Magnolia AR 71754	(870) 234-3767	(870) 234-1114	sau_wesley@hotmail.com
Lascaro, Nicholas C	Shelley Rowan	NE	RE	Retired Clergy	82 Sanders Pl Lakeview AR 72642-9116			

<i>Name</i>	<i>Spouse</i>	<i>Dist.</i>	<i>C.Rel.</i>	<i>Appointment</i>	<i>Preferred Mailing Address</i>	<i>Office</i>	<i>Home</i>	<i>email</i>
Latham, Beth		NW	PL	Hays Chapel	260 Vanita Loop Pottsville AR 72858-9176		(479) 967-8759	lathamb127@suddenlink.net
+*Lavaca UMC		NW		Lynn David Strang	PO Box 287 Lavaca AR 72941-0287	(479) 935-8559	(479) 935-8559	127victor@cox.net
Lawrence, Steve	Lisa	NW	SY	Saint Paul/Briggsville	902 W 16th Cir Russellville AR 72801-7005	(479) 968-0249	(479) 967-4445	slawrence@atu.edu
Leach, Richard D.	Wanda	SW		Retired Clergy	2 Delavaga Cir Hot Springs Village AR 71909-6009		(501) 922-5210	
+ Leachville UMC		NE		Douglas Criss	403 E 3rd St Leachville AR 72438-9400	(870) 539-6716	(870) 214-3018	
+ L'eau Fraiz UMC		SW		Dale L. Diffie	PO Box 2341 Hot Springs AR 71914-2341	(501) 282-5104		pastordiffie@gmail.com
Ledbetter, Justin	Susan	NE	FE	Batesville First	615 E Main St Batesville AR 72501-4647	(870) 793-3803	(870) 209-0310	justin.ledbetter@arumc.org
Ledbetter, Susan	Justin	NE	FE	Northeast District Office	PO Box 2415 Batesville AR 72503-2415	(870) 793-5247	(870) 209-0318	sledbetter@arumc.org
Lee, Kenneth R.		NW	PL	Berryville	905 Alma Ave Berryville AR 72616-2903		(479) 871-2425	pastorkenny2013@gmail.com
Lenderman, James H.	Beth	CE	FE	Oklahoma Conference	1311 S Aster Pl Broken Arrow OK 74012-8875	(918) 392-1106	(918) 899-2977	jlenderman@asburytulsa.org
Leola UMC		SE		Lindsey Saenz	403 E 9th Ave Leola AR 72084-8864	(870) 765-2233	(870) 765-2233	
Lepanto UMC		NE		Jeff Weaver	PO Box 336 Lepanto AR 72354-0336	(870) 475-2257		
+*Leslie UMC		NW		Michael L. Proctor	PO Box 389 Leslie AR 72645-0389	(870) 447-2703		mlproctor@sbcglobal.net
Leslie, Brenda		NE		Surviving Spouse	2227 S Cedarbrook Ave Springfield MO 65804-3405			leslie.brenda@sbcglobal.net
Letchworth, Tom M.	Celeste Lynne	SE	FE	Marion	PO Box 389 Marion AR 72364-0389	(870) 739-3434		revlworth@yahoo.com
+*Levy UMC		CE		Jimmy J. Mosby	701 W 47th St North Little Rock AR 72118-4013	(501) 753-6041	(501) 224-1641	levyumc@sbcglobal.net
Lewert, Donald		NE	FE	Bay	PO Box 219 Bay AR 72411-0219	(870) 781-3262		4ladonnaonly@gmail.com
Lewis, Barbara Grimes		SW	RL	Emerson - Mt. Pisgah	901 Parkway Magnolia AR 71753-3166		(870) 949-5088	barblewis@sbcglobal.net
* Lewisville UMC		SW		Ronnie K Eldridge	PO Box 608 Lewisville AR 71845-0608	(870) 921-4919	(870) 722-6063	ronnieeldridge46@gmail.com
Lexa UMC		SE		Robert Daniel Partlow	PO Box 669 Marvell AR 72366-0669	(870) 829-3178	(870) 926-1315	marvellumc@centurytel.net
+*Liberty Hall UMC		NW		James A. Benfer	PO Box 188 Dardanelle AR 72834-0188	(479) 229-3720	(479) 229-3721	cjcallan@centurytel.net
Linam, Joe	Corinne	NW	RE	Retired Clergy	321 Linam Ln Dover AR 72837-8656		(479) 331-4590	JCLinam@centurylink.net
Lindsey, Lynn W.	Wayne	CE	RD	Pulaski Heights	4823 Woodlawn Dr Little Rock AR 72205-3755	(501) 664-3600	(501) 224-3898	llindsey@phumc.com
Lindsey, Shirley		SE		Surviving Spouse	5000 Arkanshire Cir Apt 415 Springdale AR 72764-2839			
Lisbon UMC		SW		Darrell W. Donaldson	7208 Mount Holly Rd El Dorado AR 71730-8624	(870) 864-0938	(870) 798-3031	
Little Rock First UMC		CE		Wm Christopher Cooper	723 Center St Little Rock AR 72201-4317	(501) 372-2256		
Litts, Patricia		CE	RA	Retired Clergy	115 Ketchum Lane Lonoke AR 72086		(501) 676-6172	revmom1@att.net
Livergood, Virginia		NE	RE	Retired Clergy	20783 FM 456 Normangee TX 77871		(979) 575-1944	
Living Waters UMC		NW		Blake A. Lasater	PO Box 98 Centerton AR 72719-0098	(479) 426-2547	(479) 426-2547	blakelasater@msn.com
Livingston Chapel UMC		SE		Lawrence O. Taylor	629 Village St Forrest City AR 72335-2756	(870) 633-0932	(870) 633-0932	
Lizcano, Ramiro	Alicia	NW	FE	Betel	1520 W Huntsville Ave Springdale AR 72764-1449	(479) 751-4717	(479) 544-0767	ramiro@fumcwired.com
Lockesburg UMC		SW		Teresa Egan Chapman	PO Box 68 Lockesburg AR 71846-0068	(870) 289-2871	(479) 234-1676	tchapman@allegiance.tv
Lodges Corner UMC		SE		Mary F. Welch	1090 Highway 276 Stuttgart AR 72160-5001	(870) 946-1636		

† churches that received a Profession of Faith in 2012

109

* churches with worship attendance growth in 2012

CONFERENCE DIRECTORY - CLERGY, DIACONAL & CHURCHES



† churches that received a Profession of Faith in 2012

110

* churches with worship attendance growth in 2012

Name	Spouse	Dist.	C.Rel.	Appointment	Preferred Mailing Address	Office	Home	email
Loftis, Mary Love	Bart	SE	FE	Leave Of Absence	13218 Trailwood Dr Gulfport MS 39503-2539			revloveloftis@gmail.com
Long, Audie D.	Sharon	NW	FE	Circle Of Life Hospice	1480 Colonel Bass Ln Prairie Grove AR 72753-8016	(479) 750-6632		aslong@cox.net
Long, Sam A.	Brenda	NE	RE	Retired Clergy	4001 Cypress Springs Rd Jonesboro AR 72401-8525		(870) 935-2579	brosalong@yahoo.com
Long, Steve	Betty	NE	PL	Deshai/Concord/Cornerstone/Jamestown	PO Box 127 Pleasant Plains AR 72568-0127		(501) 345-2959	stevelong127@yahoo.com
+ Lonoke First UMC		CE		Aubrietta Lynn Jones	PO Box 152 Lonoke AR 72086-0152	(501) 676-6767	(501) 843-1301	funclonoke@sbcglobal.net
Love, John W.	Laura	SE	RL	Scruggs Chapel	610 Sfe 215 Forrest City AR 72335-8070		(870) 633-5860	
Lowe, Walt		SE	SY	Watson/Mount Tabor	PO Box 38 Gillett AR 72055-0038		(870) 548-2285	wlowe@centurytel.net
Loya, Alfred C.	Sherri	SW	SY	Village - Hot Springs	200 Carmona Rd Hot Springs Village AR 71909-3344	(501) 922-1030	(501) 922-3323	alloya936@gmail.com
Ludwig, Randall D.	Michelle	NE	FE	Mountain Home	605 W 6th St Mountain Home AR 72653-3411		(870) 431-3917	rludwig@fumcmh.org
Lukas, Thomas E.	Nancy	CE	RL	Mount Carmel - Vilonia	22 Hallous St Conway AR 72032-4529		(501) 513-0844	tom.l@conwaycorp.net
Lumpkin, Jerry	Cecilia	NE	RL	Sharp	5705 White Dr Batesville AR 72501-9139		(870) 612-8414	jerry_lumpkin@yahoo.com
Lunsford, Gary B.	Marty	NW	RA	Central - Lincoln/Cincinnati	333 W Horn St Fayetteville AR 72701-8847	(479) 442-8633	(479) 442-6500	pastor_bear@yahoo.com
Lydesdale UMC		SW		James Mark Lasater	SAU Box 9290 Magnolia AR 71754-9290	(870) 234-3767	(870) 234-1114	sau_wesley@hotmail.com
Lynn UMC		NE		Jim West	PO Box 255 Black Rock AR 72415-0255	(870) 878-6877		rrmbmassey03@yahoo.com
Lynn, Jacob S.	Mindy	CE	PE	Pulaski Heights	4823 Woodlawn Dr Little Rock AR 72205-3755	(501) 978-0530	(501) 463-1022	jllynn@phumc.com
Lyon, Kevin	Donna	CE	FE	Greenbrier First	2 Tyler St Greenbrier AR 72058-9610	(501) 679-2452	(501) 231-0734	LyonK@aol.com
Lyons, Paul	Darleen	SW	RE	Retired Clergy	740 Weston Rd Apt 207 Hot Springs AR 71913-5313		(501) 767-5603	
Lyons, Robert L.		SW	FE	Dierks/Green's Chapel	PO Box 406 Dierks AR 71833-0406		(870) 286-2954	roblyons1@yahoo.com
+*Mabelvale UMC		CE		Robert K. Marble	10500 Woodman St Mabelvale AR 72103-1789	(501) 455-2503	(501) 664-1122	mabelvaleumc@sbcglobal.net
Mack, David E.	Marcia	NW	RO	Bland Chapel	811 SW Arrowhead Dr Bentonville AR 72712-3596	(479) 925-1847	(479) 273-2566	davmar0812@att.net
MacMahon, Thomas	Carolyn	NW	RE	Retired Clergy	624 May Ave Fort Smith AR 72901-3523		(479) 883-5492	thomasmacmahon@alphausa.org
Madison UMC		SE		Mark B. Massey	347 Old Military Rd E Colt AR 72326-9453	(870) 630-0252	(870) 338-8425	
+ Magazine UMC		NW		Judy Hall	PO Box 439 Magazine AR 72943-0439	(479) 969-2563	(479) 438-1429	magazumc@magtel.com
Magnet Cove UMC		SW		Donald H Robinson	197 Mission Dr Malvern AR 72104-8783	(501) 815-2028	(501) 815-2028	donhrob@hotmail.com
+ Magnolia First UMC		SW		Larry Eugene Kelso	320 W Main St Magnolia AR 71753-3503	(870) 234-4530	(870) 234-1017	larry@magnoliafumc.org
Major, James E	Lillie	CE	RE	Retired Clergy	14324 Chenal Pkwy Little Rock AR 72211-5805		(501) 227-0813	
+*Mallettown UMC		CE		Austin W Coleman	274 Town Cir Springfield AR 72157-9697			Hawk.Coleman@att.net
+ Malvern First UMC		SW		Lavon Post	127 E Page Ave Malvern AR 72104-3943	(501) 332-5289	(501) 337-9077	fumcmalvern@sbcglobal.net
+*Mammoth Spring UMC		NE		John Franklin Michael	PO Box 232 Mammoth Spring AR 72554-0232	(870) 625-7221		msfumc@yahoo.com
+*Manchester UMC		SW		George T. Whitney	24 Venado Way Hot Springs Village AR 71909-5816	(501) 915-0178	(501) 915-0178	revgeorget@gmail.com
+*Manila UMC		NE		Jerry Pentecost	PO Box 964 Manila AR 72442-0964	(870) 561-4936	(870) 561-4936	manilamethodist@centurytel.net
Mann, Melvin Dwight		SE	PL	Parkin	201 S. 15TH Ave. Paragould AR 72450		(870) 236-7582	melvin-pc@att.net
+*Mansfield UMC		NW		John J Noggle	PO Box 56 Mansfield AR 72944-0056	(479) 928-4851	(479) 209-2142	eagle1083@centurytel.net
Marble, Robert K.	Joy	CE	RE	Mabelvale	515 Shamrock Dr Little Rock AR 72205-2649	(501) 455-2503	(501) 664-1122	bobjoy57@comcast.net

<i>Name</i>	<i>Spouse</i>	<i>Dist.</i>	<i>C.Rel.</i>	<i>Appointment</i>	<i>Preferred Mailing Address</i>	<i>Office</i>	<i>Home</i>	<i>email</i>
* Marianna UMC		SE		Gordon Mohr	59 S Poplar St Marianna AR 72360-2321	(870) 295-3681	(870) 295-2583	maripastor@sbcglobal.net
+*Marion UMC		SE		Tom M. Letchworth	PO Box 389 Marion AR 72364-0389	(870) 739-3434		marionumc.com
+ Marked Tree First UMC		NE		Edward Wyers	PO Box 357 Marked Tree AR 72365-0357	(870) 358-2991		mtumc@rittermail.com
Marks Chapel UMC		CE		Clyde Hughley	PO Box 887 Little Rock AR 72203-0887	(501) 371-0339	(501) 617-3945	clydou1@yahoo.com
Marks, L.T.	Mattie	SW	RL	Mt Olive/Bethel/Wilson Chpl	6810 Highway 189 New Edinburg AR 71660-8111		(870) 348-5478	
Marlar, Albert	Pam	SE	SY	Bethel - Sheridan	1170 Grant 83 Sheridan AR 72150-7780	(501) 772-0202	(870) 942-9974	acmarlar@windstream.net
Marmaduke First UMC		NE		David A. Moore	PO Box 116 Marmaduke AR 72443-0116	(870) 597-4210		d_amoore@hotmail.com
Mars Hill UMC		NE		Milburn Teasley	1008 W 3rd St Corning AR 72422-3254	(870) 857-5087		
Marsden, Vaughn	Lynda	NE	RE	Retired Clergy	PO Box 63 Clinton AR 72031-0063		(501) 757-1254	mdv72512@yahoo.com
Marsh, Jeff		NW	RM	Retired Clergy	1637 Reed St Malvern AR 72104-6018		(479) 444-8802	
Marshall UMC		NW		Michael L. Proctor	PO Box 296 Marshall AR 72650-0269	(870) 448-5722		mlproctor@sbcglobal.net
Martin, Albert William	Beatrice	NW	RE	Retired Clergy	2816 27th St Lubbock TX 79410-2231		(806) 368-7150	beabillm@yahoo.com
Martin, Ann		CE		Surviving Spouse	1 Tree Tops Ln Apt 803 Little Rock AR 72202-1527		(501) 663-3215	amartin1003@comcast.net
Martin, Carlos		SW	RE	Retired Clergy	40101 Crown Ct Brandon MS 39042-2706		(601) 213-6293	
Martineau, Larry W.	Linda	NW	FE	Alma Kibler	20 Ash Street ALMA AR 72921	(501) 676-6767	(501) 676-2487	brlarrym@att.net
+*Martin's Chapel UMC		SE		William Paul Woolley	1260 Wooley Rd Rison AR 71665-9020		(870) 357-8495	paulettewoolley@tds.net
+*Marvell UMC		SE		Robert Daniel Partlow	PO Box 669 Marvell AR 72366-0669	(870) 829-3178	(870) 926-1315	marvellumc@centurytel.net
Marysville UMC		SW		Patricia Daugherty	1531 Georges Ln El Dorado AR 71730-4101	(870) 918-9922	(870) 862-2057	macybraswell@yahoo.com
+*Maumelle, First UMC		CE		Luke Conway	PO Box 13984 Maumelle AR 72113-0984	(501) 851-2377	(501) 773-3339	office@fumcmaumelle.org
Maskell, Gary Lawrence/Melissa		SE	FL	Warren First	111 W Church St Warren AR 71671-2809	(870) 226-2641	(870) 226-2648	homiletics2002@yahoo.com
Maskell, Melissa	Gary L	SE	PL	Kingsland/Chambersville	210 E Shields St Warren AR 71671-3427		(870) 226-2648	mkmaskell@yahoo.com
Mason, Loye Vern	Cindy	NE	RL	Forrest Chapel - Brockwell	PO Box 135 Brockwell AR 72517-0135	(870) 368-7070	(870) 258-7718	jdsquarterhorses@centurytel.net
Massey, Mark B.	Clyda	SE	FL	Hughes/Madison	PO Box 326 Hughes AR 72348-0326	(870) 338-7418	(870) 338-8425	rmbmassey03@yahoo.com
Matthew, Jerry		CE		Surviving Spouse	8100 Cantrell Rd Apt 1103 Little Rock AR 72227-6505		(501) 227-8260	
Matthews, Edward	Patricia	CE	RE	Retired Clergy	50 Wingate Dr Little Rock AR 72205-2556		(501) 221-7660	edsrock@hotmail.com
Mattox, Michael	Judy	SW	FE	Hot Springs First	1100 Central Ave Hot Springs AR 71901-5451	(501) 623-6668		mmattox@fumchs.com
May, Felton	Phyllis	CE	RO	Retired Clergy	PO Box 242895 Little Rock AR 72223-0033		(501) 224-4030	
May, Margaret A.		SE		Surviving Spouse	126 Marcus Shane Ln Searcy AR 72143-9400			
+*Mayflower UMC		CE		Richard Wilkins	PO Box 638 Mayflower AR 72106-0638	(501) 470-0983	(501) 803-3979	
Maynard UMC		NE		Alma Rita Hastings	541 Greene Road 117 Paragould AR 72450-7648	(870) 239-1585	(870) 586-9146	almah@bscn.com
McAdoo, Charlie E	Gloria	CE	RE	Retired Clergy	8700 Labette Dr Little Rock AR 72204-2327		(501) 221-7503	umcsed@yahoo.com
* McCabe Chapel UMC		CE		Johnnie Davis	1523 Pine St North Little Rock AR 72114-3634	(501) 375-8078	(501) 225-0277	jlda1@prodigy.net
McClure, Lynn Ann L	Gene	SW	FE	Foreman/Wade's Chapel	PO Box 504 Foreman AR 71836-0504	(870) 542-7433	(870) 542-6433	pastorlynn5@me.com

† churches that received a Profession of Faith in 2012

111

* churches with worship attendance growth in 2012

CONFERENCE DIRECTORY - CLERGY, DIACONAL & CHURCHES



<i>Name</i>	<i>Spouse</i>	<i>Dist.</i>	<i>C.Rel.</i>	<i>Appointment</i>	<i>Preferred Mailing Address</i>	<i>Office</i>	<i>Home</i>	<i>email</i>
McClurkin, Herschel H., Jr.	Mardell	NW	RE	Retired Clergy	PO Box 33 Alma AR 72921-0033		(479) 632-5822	herschelhm@gmail.com
McCormack, Deanna L.		SW	FE	Timothy/Saint Mark	1800 California Ave Sw Camden AR 71701-5624	(479) 632-4433	(479) 430-6055	deannamccormack@att.net
McCoy, George W.	Becky	SW	FE	Village - Hot Springs	200 Carmona Rd Hot Springs Village AR 71909-3344	(501) 922-1030	(501) 922-3186	mccoy@villageumc.org
McCoy, Robert B	Nina	SW	SY	Center/Center Point	PO Box 348 Horatio AR 71842-0348		(870) 832-3791	
+ McCrory UMC		NE		Carla Ray Thompson	PO Box 426 Mccrory AR 72101-0426	(870) 403-4046	(870) 403-4046	carlarose216@yahoo.com
McDonald, John Mark	Kelley	CE	FE	Jacksonville First	308 W Main St Jacksonville AR 72076-4507	(501) 982-8176	(501) 650-0046	mark@jacksonvilleumc.com
McDonald, Lois		CE		Surviving Spouse	17 Parkstone Cir Apt 131 North Little Rock AR 72116-7176			(501) 801-9725
McElhannon, James (J.R.)	Gwen	NE	OF	Pleasant Hill/Pine Log	5629 Windsong Drive Jonesboro AR 72404		(870) 932-6356	pastorjrmc@yahoo.com
+ McElroy UMC		SE		Stephen Wayne Baldwin	PO Box 1053 Wynne AR 72396-1053	(870) 238-2099		
+*McGehee First UMC		SE		William Joe Head	PO Box 467 McGehee AR 71654-0467	(870) 222-4577	(870) 222-3748	pastor.joe@sbcglobal.net
McKay, James M.	Bonnie	CE	RE	Retired Clergy	7 Sternwheel Dr Conway AR 72034-9391		(501) 329-2858	
McKinnie, Richard D.		NW	RE	Retired Clergy	9209 Scenic River Dr Biloxi MS 39532-7813	(479) 290-8723		
McMillon, Bob J.	Peggy	RL		Retired Clergy	PO Box 117 Imboden AR 72434-0117	(870) 759-1801	(870) 886-3517	bpmcmillon@suddenlink.net
McNabb, Bob		NE	RL	Retired Clergy	2344 Bent Creek Dr Jackson MO 63755-3246			
McNeil UMC		SW		Michael P. Daniel	61 Columbia Road 120 Mc Neil AR 71752-6335		(870) 234-3463	pastor laumc@suddenlinkmail.com
McRae UMC		NE		Keith Goza	PO Box 232 Mrae AR 72102-0232		(501) 278-6056	
McWilliams, Julia Ann		SE		Surviving Spouse	2509 Whippoorwill Ln White Hall AR 71602-9418		(870) 247-2030	mcwilliamsJ@whme.arsc.k12.ar.us.
Meadors, James	Ella Mae	NW	RE	Retired Clergy	322b Lighthouse Dr Alma AR 72921-7945		(479) 430-7203	eamjm33@cox.net
Meadors, Samantha		CE	PD	Transitional Leave	2345 E Iliff Ave Apt 14 Denver CO 80210-5466			smeadors501@gmail.com
Meadows, Richmond P.	Harriet	CE	PL	Ward/Sixteenth Section	3040 Campground Rd Cabot AR 72023-8258	(501) 327-9722	(501) 843-3279	rmeadows@aaamissouri.com
Meeks, Gerald	Donna	CE	RE	Trinity - North Little Rock	PO Box 17029 North Little Rock AR 72117-0029	(501) 945-9231	(501) 803-0980	jaandmeeks@att.net
Melbourne UMC		NE		William Grothe	PO Box 541 Melbourne AR 72556-0541	(870) 368-4438	(501) 470-1847	melbourneumc@centurytel.net
+ Mena First UMC		NW		Gary Frank Harrison	501 9th St Mena AR 71953-3243	(479) 394-3051	(479) 394-5472	brogaryh@yahoo.com
Meriwether, Joy Beal		CE		Surviving Spouse	1711 College Ave Conway AR 72034-6408		(501) 733-2800	
Meriwether, Rashim		NW	PL	Saint James - Fayetteville	2308 N 56th Ln Fort Smith AR 72904-5846		(479) 221-2018	r_merriwether@cox.net
Michael, John Franklin	Angie	NE	PL	Mammoth Spring/Camp	2 N Lakeshore Pt Cherokee Village AR 72529-4107			johnfmichael@gmail.com
+*Midland Heights UMC		NW		Daniel Lane Williams	3500 N 6th St Fort Smith AR 72904-3463	(479) 783-0118	(479) 208-2138	dan@midlandh.com
Midland UMC		NW		Chris Rink	1808 Cherokee Ridge Cir Mansfield AR 72944-9556		(479) 997-5701	dcrink@gmail.com
* Midway UMC		SW		Pamela K. Brule	PO Box 95 Blevins AR 71825-0095	(870) 833-7106	(870) 231-4453	pambrule2@gmail.com
Miles, John P.		SW	RE	Hot Springs First	PO Box 20373 Hot Springs AR 71903-0373		(501) 525-2496	jamiles@cablelynx.com
Miles, John P. II	Susan	NE	FE	Jonesboro First	801 S Main St Jonesboro AR 72401-3549	(870) 932-7479		jmiles@fumcjonesboro.org
Miles, Rebekah Linn	Len	CE	FE	Perkins School Of Theology	2424 Park Place Ave Fort Worth TX 76110-6630	(214) 768-2082		rlmiles@mail.smu.edu
Millard, Larry Pat	Rebecca	NW	RO	Waltreak	5411 Millard Ln Danville AR 72833-6215		(479) 637-2849	lpmillard@centurylink.net
Miller, Patricia Diane		NW	PL	Waldron/Birdsview	PO Box 654 Waldron AR 72958-0654		(479) 637-6400	grammadan@aol.com

† churches that received a Profession of Faith in 2012

112

* churches with worship attendance growth in 2012

<i>Name</i>	<i>Spouse</i>	<i>Dist.</i>	<i>C.Rel.</i>	<i>Appointment</i>	<i>Preferred Mailing Address</i>	<i>Office</i>	<i>Home</i>	<i>email</i>
Miller, Randy L.	Becky	NW	PL	City Heights	1002 Fayetteville Rd Van Buren AR 72956-3427	(479) 474-1547	(479) 461-4563	randy@jejonesrealestate.com
Miller, Willie Joe	Brenda	SW	PL	Saint John	150 Nevada 230 Prescott AR 71857-9330		(870) 887-2950	wjoemiller023@gmail.com
Miller-Yow, Ronnie L.	Shantella Yow	CE	FE	Wesley Chapel/Duncan	PO Box 164120 Little Rock AR 72216-4120	(501) 370-5344		pastoryow@gmail.com
Mills, Treva	Bill	NE	PL	Bald Knob/Russell	PO Box 672 Kensett AR 72082-0672		(501) 230-2817	tfmills@myway.com
Mills, William P.	Treva	NE	PL	Bradford/Pleasant Plains	PO Box 672 Kensett AR 72082-0672		(501) 742-3904	billmills2@cablelynx.com
Milltown UMC		NW		Louise Finney	5717 Callaway Ln Fort Smith AR 72916-8431	(479) 452-3609	(479) 883-8259	louisefinney@sbcglobal.net
* Mineral Springs UMC		SW		Frankie Glenn Hicks	PO Box 298 Mineral Springs AR 71851-0298	(870) 287-5151	(870) 777-1328	ghicks35@yahoo.com
Miser, Martha Olevia		NW		Surviving Spouse	PO Box 123 Pea Ridge AR 72751-0123		(479) 451-8626	
* Mission UMC		NW		Ulysses C Washington	721 N 10th St Fort Smith AR 72901-2240	(479) 782-0612	(479) 783-0297	umwash@sbcglobal.net
Missouri UMC		SW		Donald R. Nicholson	127 Ouachita 24 Chidester AR 71726-8190	(870) 836-2034	(870) 836-2034	dnicholson1213@gmail.com
Mitchell, Calvin	Patricia	CE	RE	Retired Clergy	5 Glenmere Dr Little Rock AR 72204-4809		(501) 565-5613	
Mitchell, George R.	Sheila	SE	PL	Alzheimer/Wabbaseka	2702 W 37th Ave Pine Bluff AR 71603-5662		(870) 536-8964	george@pbark.com
Mitchell, Richard S.	Sharon	CE	FE	Gardner Memorial	1723 Schaer St North Little Rock AR 72114-3365	(501) 374-9520	(501) 758-6866	rsmitchell2@me.com
Mohr, Gordon	Sandra	SE	FL	Marianna/Bear Creek Camp	59 S Poplar St Marianna AR 72360-2321	(870) 295-3681	(870) 295-2583	maripastor@sbcglobal.net
Molitor, Jason A.	Emory	NW	FE	Wesley Foundation - Atu	1111 N El Paso Ave Russellville AR 72801-3422	(479) 968-4159		atuwesleyminister@yahoo.com
+*Monette UMC		NE		Jerry W. Reed	PO Box 95 Monette AR 72447-0095	(870) 486-2473	(870) 486-5461	jamreed66@msn.com
Monroe, Rhonda K. Crow		NW	HL	Honorable Location - NW	2723 Dallas Dr Fort Smith AR 72901-6927			rsmonroe@cox.net
+ Monticello First UMC		SE		Dennis Spence	317 S Main St Monticello AR 71655-4815	(870) 367-2471		dalenesteph@yahoo.com
Montrose UMC		SE		Debbie L Head	PO Box 305 Montrose AR 71658-0305	(870) 265-2289		lumclv@sbcglobal.net
Mooney, Von Dell	Wilma	CE	RE	Retired Clergy	7 Gingerbread Ln Conway AR 72032-9434		(501) 336-8094	vondmooney@alliancecable.net
Moore, Betty		CE		Surviving Spouse	1 Richwood Cv Lonoke AR 72086-3600		(501) 676-5487	
Moore, Bonnie Carol	David	NE	PL	Shiloh/Marmaduke	5813 W Kingshighway Paragould AR 72450-9457	(870) 236-7461		c.moore5471914@gmail.com
Moore, Bradley Keith	Kelly	CE	PL	Jacksonville First	108 Dartmouth Cv Jacksonville AR 72076-3351	(501) 985-8176	(501) 590-5032	bkeithmoore1@gmail.com
Moore, David A.	Carol	NE	FE	Shiloh/Marmaduke	5811 W Kingshighway Paragould AR 72450-9457	(870) 236-7461		d_amooore@hotmail.com
Moore, David M.	Melissa	CE	PL	Asbury - Little Rock	1700 Napa Valley Dr Little Rock AR 72212-3910		(501) 681-5552	DMMOORE@uams.edu
Moore, Eva		CE		Surviving Spouse	1224 Nature Way Benton AR 72019-5000		(501) 778-9444	
Moore, Harold	Gayla	NE	PL	Mount Pleasant - Quitman	105 Gardner Dr Heber Springs AR 72543-8709		(501) 362-5833	hbmoore@suddenlink.net
Moore, James Scott	Debbie	CE	FD	Methodist Family Health	12 Meadowbrook Dr Little Rock AR 72205-4530	(501) 837-8712	(501) 228-0286	smoore@methodistfamily.org
Moore, John M.		NW	PL	Winslow/Morrow	PO Box 243 Winslow AR 72959-0243	(479) 575-8499	(479) 856-5463	winwithjohnmoore@hotmail.com
Moore, N. Robin		NE	FE	Blytheville First	608 N Ridgeway Dr Blytheville AR 72315-8052	(870) 763-3351	(501) 349-9505	nrm123@hotmail.com
Moore, Robert Louis	Margaret	CE	RE	Retired Clergy	1415 E 54th St Chicago IL 60615-5414		(773) 288-7474	
Moore, Russell R.	Joan	SE	FE	Crossett	PO Box 738 Crossett AR 71635-0738	(870) 364-2127	(870) 364-2309	rrmoore@me.com

† churches that received a Profession of Faith in 2012

113

* churches with worship attendance growth in 2012

CONFERENCE DIRECTORY - CLERGY, DIACONAL & CHURCHES



† churches that received a Profession of Faith in 2012

114

* churches with worship attendance growth in 2012

Name	Spouse	Dist.	C.Rel.	Appointment	Preferred Mailing Address	Office	Home	email
Moorefield UMC		NE		Lavon Bloodworth	PO Box 2684 Batesville AR 72503-2684	(870) 217-1555	(870) 217-1555	
Moore's Chapel UMC		NW		Judy Hall	13159 S State Highway 309 Havana AR 72842-8991	(479) 969-2563	(479) 438-1429	magazumc@magtel.com
+ Moore's Chapel UMC		SE		Lindsey Saenz	403 E 9th Ave Leola AR 72084-8864	(870) 699-4840	(870) 765-2233	
Moose, David	Judy	SE	RE	Retired Clergy	901 Richland Dr West Memphis AR 72301-2471		(870) 394-4311	dnmoose@comcast.net
Moreland, Earl Thomas		NW	RE	Retired Clergy	1926 N 14th St Fort Smith AR 72904-6021		(479) 719-8622	etmore@cox.net
Morey, Michael Cuning	Charlotte	SW	FE	Southwest District Office	904 Caddo St Arkadelphia AR 71923-5920	(870) 230-1118	(501) 204-2988	swdistsupt@arumc.org
Morgan, Benny		SW	SY	Rushing Memorial	123 Gatling St Camden AR 71701-9404		(870) 574-1121	familymorgan@cei.net
Morgan, David	Edna Mae	SE	FL	Crime Victims Advocacy, PB	8309 Old Warren Rd Pine Bluff AR 71603-8937	(870) 535-0101	(870) 879-9728	morgandavid72@yahoo.com
Morgan, Edna Mae	David	SE	FE	Attend School	8309 Old Warren Rd Pine Bluff AR 71603-8937	(870) 535-0101	(870) 879-9728	healingplacepb36@yahoo.com
* Morning Star UMC		SW		Wanda L. Murray	3200 Spring St Hot Springs AR 71901-8670	(501) 262-5664	(501) 922-1883	fayettds@aol.com
+*Morriton First UMC		CE		Todd-Paul R. Taulbee	201 S Chestnut St Morrilton AR 72110-4104	(501) 354-4077	(501) 354-4033	sec@fumcmorrilton.com
Morris, Larry	Jana	NE	PL	Ash Flat/Evening Shade	1445 Cold Creek Ln Cave City AR 72521-9429	(870) 994-7175	(870) 283-6646	jamarko44@hotmail.com
Morris, Michelle		SE	PE	West Memphis First	215 N Missouri St West Memphis AR 72301-3139		(972) 423-8656	momorris7402@yahoo.com
Morrow UMC		NW		John M. Moore	17734 Vineyard Rd Canehill AR 72717-9780	(479) 848-3115	(479) 856-5463	winwithjohnmoore@hotmail.com
Mosby, Jimmy J.	Lorraine	CE	FE	Levy/White Memorial	701 W 47th St North Little Rock AR 72118-4013	(501) 371-0339	(501) 224-1641	jimmymosby@yahoo.com
Moseley, David F.	Carol	SE	FE	West Memphis First	215 N Missouri St West Memphis AR 72301-3139	(870) 735-1805	(870) 735-6575	dfmoseley@sbcglobal.net
Moser, Terrance A.	Nancy	NE	PL	Wesley - Cotter/Norfork	PO Box 12 Lakeview AR 72642-0012	(870) 425-6036	(870) 321-2283	drtterencemoser@gmail.com
Moss, Melvin	Lisa	CE	AM	Hunter - Little Rock	3301 Romine Rd Little Rock AR 72204-4259	(501) 225-7683	(501) 374-2141	msmsoss@yahoo.com
+*Mount Carmel UMC		CE		Bob Warford	2005 Highway 5 N Benton AR 72019-6331	(501) 794-2451	(501) 249-3310	bbwarford@sbcglobal.net
+ Mount Carmel UMC		NE		Clarence Edward Pruett	4000 Southwest Dr Jonesboro AR 72404-9018	(870) 932-0065	(870) 933-6744	
Mount Carmel UMC		SE		Richard P Rogers	PO Box 468 Rison AR 71665-0468			richardandcecilia@yahoo.com
+ Mount Carmel UMC		CE		Thomas E. Lukas	349 Highway 107 Vilonia AR 72173-9391	(501) 796-8100	(501) 513-0844	Tom.Lukas@Mtcarmelvilonia.com
* Mount Carmel UMC		SW		Tommy Halsell	PO Box 30 Lockesburg AR 71846-0030	(870) 584-2454	(870) 289-2626	tommyhalsell@yahoo.com
Mount Ida UMC		SW		David Randle Steele	PO Box 607 Mount Ida AR 71957-0607	(870) 867-3213	(501) 920-8905	fumcmi@windstream.net
Mount Moriah UMC		SW		Tommy Howard	PO Box 297 Chidester AR 71726-0297	(870) 685-2131	(870) 406-1778	revtommyhoward@gmail.com
Mount Olive UMC		NW		Tammy Jo Teltow	PO Box 359 Lamar AR 72846-0359	(479) 214-2092	(479) 885-9714	amethodisttomymadness343@gmail.com
+ Mount Olive UMC		SW		L.T. Marks	PO Box 323 Fordyce AR 71742-0323	(870) 348-5478	(870) 348-5478	
+*Mount Olive UMC		NW		Daniel Lane Williams	PO Box 1027 Van Buren AR 72957-1027	(479) 471-8955	(479) 208-2138	dan@midlandh.com
+ Mount Olivet UMC		SE		Garry E. Wiles	50 Highway 11 Rison AR 71665-8244	(870) 357-2078	(870) 357-2078	garrywiles@ymail.com
* Mount Pisgah UMC		SW		Barbara Grimes Lewis	901 Parkway Magnolia AR 71753-3166		(870) 949-5088	barblewis@sbcglobal.net
Mount Pisgah UMC		NE		Donna Harvey	593 Mount Pisgah Rd Searcy AR 72143-9679		(501) 728-3867	
+*Mount Pleasant UMC		CE		Mary N Jones	5025 Church Rd Little Rock AR 72210-2742	(501) 224-5180	(501) 223-6993	
Mount Pleasant UMC		SE		Hardy P. Peacock	PO Box 145 Dumas AR 71639-0145	(870) 814-9618	(870) 382-6192	hardyp@centurytel.net
Mount Pleasant UMC		NE		Harold Moore	189 Enders Rd Quitman AR 72131-8942		(501) 362-5833	

<i>Name</i>	<i>Spouse</i>	<i>Dist.</i>	<i>C.Rel.</i>	<i>Appointment</i>	<i>Preferred Mailing Address</i>	<i>Office</i>	<i>Home</i>	<i>email</i>
Mount Pleasant UMC		NW		Suzanne Wilson	2523 Piney Mountain Rd Waldron AR 72958-8741	(479) 207-2662	(479) 637-9210	swilson08@centurytel.net
+ Mount Tabor UMC		CE		Jeffery Trent Warrick	4100 Highway 89 S Cabot AR 72023-6026	(501) 843-1084	(501) 605-1301	mounttabor@ymail.com
Mount Tabor UMC		SE		Walt Lowe	PO Box 38 Gillett AR 72055-0038	(570) 509-0555	(870) 548-2285	wlowe@centurytel.net
+ Mount Zion UMC		SW		Travis Langley	193 Travis Ln Arkadelphia AR 71923-8517	(501) 620-9899	(501) 366-4210	cowsandcars@windstream.net
Mount Zion UMC		CE		James Lee Scruggs	PO Box 4533 Little Rock AR 72214-4533		(501) 851-8450	
Mount Zion UMC		CE		Wesley Howard	PO Box 144 Ward AR 72176-0144		(501) 941-3260	
+*Mountain Home, First UMC		NE		Rodney G. Steele	605 W 6th St Mountain Home AR 72653-3411	(870) 425-6036		fumcmh.org
+*Mountain View UMC		NW		Lynn David Strang	PO Box 957 Alma AR 72921-0957	(479) 935-8559	(479) 935-8559	127victor@cox.net
Mountain View UMC		NE		Robert Burton	PO Box 74 Mountain View AR 72560-0074	(870) 269-3252	(870) 746-4324	fumcmv@mvtnet.net
+ Mountainside UMC		SW		Johnna J. Galloway	301 Elcano Dr Hot Springs Village AR 71909-7867	(501) 922-2626	(479) 221-4432	mountainsidechurch@gmail.com
Mountain View UMC		NW		Bryan Richardson	1711 Sutherland Ave Mena AR 71953-2720	(479) 394-2515	(479) 243-5751	bryan.richardson@horacemann.com
Moyer, Bonda Deere	Norman	NE	FE	Hoxie	312 SW Broad St Hoxie AR 72433-1705	(870) 886-2510	(501) 253-3307	bondamoyer@yahoo.com
Moyer, Norman C.	Bonda Deere	NE	HL	Honorable Location - NE	312 Sw Broad St Hoxie AR 72433-1705		(870) 637-2985	moyernorm@yahoo.com
Mueller, Gary	Wink	CE	FE	Resident Bishop	800 W Daisy Bates Dr Little Rock AR 72202-3724	(501) 324-8019	(501) 246-4046	bishop@arumc.org
+ Mulberry UMC		NW		Charles B. Beevers	PO Box 251 Mulberry AR 72947-0251	(479) 997-1191	(479) 997-8690	pastor@mulberryumc.net
Mulkey, Louis M.	Barbara	CE	RE	Retired Clergy	9317 Claremore St Little Rock AR 72227-3858		(501) 607-0366	blm-lmm@sbcglobal.net
Mullins, Rollie Thomas	Kimberly Lynn	NW	PL	Ola/Plainview	PO Box 327 Ola AR 72853-0327	(479) 489-5518	(479) 489-5952	rtmullinsjr@yahoo.com
Mullins, Sarah	Eddie	NE	FD	Shiloh/Marmaduke	5753 Greene 443 Marmaduke AR 72443-8524	(870) 597-4210	(870) 566-8878	sarahmullins@email.com
+*Murfreesboro UMC		SW		James Wainscott	PO Box 411 Murfreesboro AR 71958-0411	(870) 285-2579	(870) 761-4628	fumcmboro@yahoo.com
Murphy, Louann Averitt		NW	FE	Incapacity Leave	603 N 37th Pl Rogers AR 72756-1862		(479) 899-6270	louann8724@gmail.com
Murray, Mary Ellen		CE		Surviving Spouse	800 Napa Valley Dr Apt 199 Little Rock AR 72211-2396		(501) 221-1085	
Murray, Thompson	Sharla Chalfant	CE	FE	Quapaw Quarter	1601 Louisiana St Little Rock AR 72206-1429	(501) 375-1600	(501) 614-7711	thompsonwmurray@gmail.com
Murray, Wanda L.	Richard	SW	RO	Retired Clergy	2 Delavaga Cir Hot Springs Village AR 71909-6009		(501) 922-1883	murrayeach18@gmail.com
Murray-Norman, Natasha	Mark	SE	FE	SE District Regional Mission	PO Box 6607, Pine Bluff, AR 71611	(501) 303-8766	(501) 303-8766	revmurraynorman@gmail.com
Murry, Charles F.	Cheri	NW	FE	Fort Smith First	200 N 15th St Fort Smith AR 72901-3218	(479) 782-5068	(479) 484-9806	pastorcharles@fsfumc.org
Myane, Lee Benjamin	Andrea	NW	FE	Bella Vista First	11 Whitwick Ln Bella Vista AR 72715-8836	(479) 855-1158	(479) 531-6065	lmyane@gmail.com
Myers, Rita P		NW		Surviving Spouse	1312 NE Ridgeview Dr Lees Summit MO 64086-6705			
+*Nashville First UMC		SW		James E. Harris	1403 W Sunset St Nashville AR 71852-4072	(870) 845-3030	(870) 845-1094	fumcnashville@sbcglobal.net
Nation, Gladys		NW		Surviving Spouse	714 W Kraus St Clarksville AR 72830-2238		(479) 754-8031	
+*Naylor UMC		CE		Luke Parker	26 Plum Creek Rd Vilonia AR 72173-9844		(501) 472-3495	
Nelson, Nan	Bill	SE	PE	Clarendon/Holly Grove	317 Washington St Clarendon AR 72029-2323		(870) 672-7805	RevNanNelson@gmail.com
New Edinburg UMC		SE		John H. Kidwell	349 Bradley 35 Rd Warren AR 71671-8973	(870) 226-7431	(870) 226-7431	
* New Era UMC		SW		Charles Payne	1101 Janice Dr Springhill LA 71075-2005		(318) 539-3009	clpayne@centurytel.net

† churches that received a Profession of Faith in 2012

115

* churches with worship attendance growth in 2012

CONFERENCE DIRECTORY - CLERGY, DIACONAL & CHURCHES

<i>Name</i>	<i>Spouse</i>	<i>Dist.</i>	<i>C.Rel.</i>	<i>Appointment</i>	<i>Preferred Mailing Address</i>	<i>Office</i>	<i>Home</i>	<i>email</i>
+ New Haven UMC		CE		Norma Gillerson	PO Box 401 Hensley AR 72065-0401	(501) 397-5697	(501) 897-5967	ngillerson@sbcglobal.net
New Hope UMC		CE		Walter J Garrett	5613 Bauxite County Road Bauxite AR 72011	(501) 778-2145	(501) 240-4281	revmurraynorman@gmail.com
New Hope UMC		SE		Jim Harris	7222 Bucky Ln Benton AR 72019-9708	(501) 326-2981	(501) 794-3894	
+ New Hope UMC		NW		Robert M. Jeffery	1339 Oak Grove Rd Van Buren AR 72956-8423	(479) 462-1320	(479) 484-9056	jefferybob@sbcglobal.net
New Salem UMC		SW		Dennis E. Horvath	29 Castellon Dr Hot Springs Village AR 71909-3118	(501) 767-4305	(501) 922-4807	d-bhorvath@sbcglobal.net
* New Zion UMC		CE		James Lee Scruggs	PO Box 4533 Little Rock AR 72214-4533		(501) 851-8450	
Newberry Chapel UMC		NW		Robert M. Jeffery	1705 Crestview Ln Fort Smith AR 72903-2867	(479) 462-1320	(479) 484-9056	jefferybob@sbcglobal.net
Newberry, Ronnie	Debra	SW	FE	Dequeen First/Gillham	PO Box 488 De Queen AR 71832-0488	(870) 642-2038	(870) 269-6268	ron.newberry.fumc@gmail.com
Newbill, Andy	DeNese	NE	RL	Piggott/Wright's Chapel	388 W Cherry St Piggott AR 72454-2011	(870) 598-3202	(870) 598-3220	alnewbill@nwcable.net
Newport First UMC		NE		John Bradley Elrod	PO Box 489 Newport AR 72112-0489	(870) 523-6561	(870) 495-3248	newportumc@suddenlinkmail.com
Nguyen, Thang	Trang Thi pham	NW	OF	Vietnamese - Van Buren	1018 N 40th St Fort Smith AR 72904-6933		(479) 783-7718	thanguyen60@yahoo.com.vn
Nichols, Joe Jerry	Nancy	NW	RE	Retired Clergy	665 Asboth St Pea Ridge AR 72751-2732		(479) 451-9219	joe369@centurytel.net
Nicholson, Donald R.	Jean	SW	RE	Retired Clergy	285 Ouachita 174 Camden AR 71701-9047		(870) 836-2034	dnicholson1213@gmail.com
Nipper, Jerry		CE	RL	Retired Clergy	1281 Bethlehem Rd Austin AR 72007-8971		(501) 676-2510	
Nix, G Randall	Susan	NW	RE	Retired Clergy	1372 S College Ave Fayetteville AR 72701-6551	(479) 841-6631	(479) 444-8576	gmix@cox.net
Nixon, Victor H.	Freddie	CE	RE	Retired Clergy	12717 Saint Charles Blvd Little Rock AR 72211-2229		(501) 224-4316	vnixon626@gmail.com
Noggle, John J		NW	FL	Mansfield	PO Box 56 Mansfield AR 72944-0056	(479) 468-0333	(479) 209-2142	eagle1083@centurytel.net
Nolley, Donald	Carol Ann	CE	RE	Retired Clergy	15 Carrollton Ct Little Rock AR 72211-1600	(870) 239-8541	(501) 351-4493	dcanolley@comcast.net
+*Norfolk UMC		NE		Terrance A. Moser	PO Box 4 Norfolk AR 72658-0004	(870) 499-3018	(870) 321-2283	drterrencemoser@gmail.com
Norman UMC		SW		William Charles Bradford	PO Box 236 Norman AR 71960-0236	(870) 334-2534	(870) 828-1221	pastorwillb@yahoo.com
Norman, Mark K	Natasha	SE	FE	Southeast District	PO Box 6607 Pine Bluff AR 71611-6607	(870) 367-3365	(501) 303-0600	mark.norman@arumc.org
+ Norphlet UMC		SW		Heather Spencer Clawitter	PO Box 28 Norphlet AR 71759-0028	(870) 546-2577	(870) 546-2414	evanskr@sbcglobal.net
+ North Little Rock First UMC		CE		Davis E. Thompson	6701 John F Kennedy Blvd NLR AR 72116-5343	(501) 835-2201	(501) 864-7135	pastordavis@nlrfumc.org
North Pulaski UMC		CE		Carol S. Goddard	10 Kelso Rd Jacksonville AR 72076-9224	(501) 835-1368	(501) 753-9779	npumc@sbcglobal.net
Nosic, Sylvia		CE	RA	Western Hills	4601 Western Hills Ave Little Rock AR 72204-8408	(501) 565-2384	(501) 562-6887	nosics@yahoo.com
Oak Forest UMC		CE		Russell D. Breshears	2415 Fair Park Blvd Little Rock AR 72204-5145	(501) 663-9407	(501) 664-4559	office@oakforestumc.com
+ Oak Grove UMC		SW		Revel Kidd	142 Mallard Ln Hope AR 71801-9123	(870) 777-4940	(870) 777-4950	rakidd6@gmail.com
Oak Grove UMC		NE		TBS	527 Albion Road Searcy AR 72413			stephenwaggoner@juno.com
Oak Ridge UMC		NE		Lavon Bloodworth	8789 Cord Road Cord AR 72524	(870) 217-1555	(870) 217-1555	
Oakland UMC		CE		Tammy Garrison	PO Box 11452 Conway AR 72034-0025		(501) 450-9174	
+*Oaklawn UMC		SW		Fred W. Hunter	216 Higdon Ferry Rd Hot Springs AR 71913-5235	(501) 623-5588	(501) 760-2909	oaklawnsec@sbcglobal.net
+*Oakley Chapel UMC		NW		Shane D Pair	203 Promenade Blvd Rogers AR 72758	(479) 636-4110	(479) 366-9939	chudlow@oakleychapelumc.org
Odell, George Edwin	Robbie	NE	FE	Clinton	141 Joe Bowling Rd Clinton AR 72031-6989	(501) 745-5181	(501) 745-6180	rev62geo@yahoo.com
+ Ogden UMC		SW		Barbara B. Gilbert	2301 Locust St Texarkana AR 71854-3759	(870) 774-2925	(870) 774-2925	barbarag75@aol.com

† churches that received a Profession of Faith in 2012

116

* churches with worship attendance growth in 2012

<i>Name</i>	<i>Spouse</i>	<i>Dist.</i>	<i>C.Rel.</i>	<i>Appointment</i>	<i>Preferred Mailing Address</i>	<i>Office</i>	<i>Home</i>	<i>email</i>
+*Oil Trough UMC		NE		James T. Rowland	90 Cook Rd Batesville AR 72501-7333	(870) 799-3231	(501) 517-6922	udderlydelectable@yahoo.com
Okolona UMC		SW		Kathryn Burchfield	1388 Center Grove Church Rd Okolona AR 71962-9524	(870) 293-9375	(870) 274-3214	rktburch@windstream.net
+ Ola UMC		NW		Rollie Thomas Mullins	PO Box 327 Ola AR 72853-0327	(479) 489-5518	(479) 489-5952	rtmullinsjr@yahoo.com
* Old Austin UMC		CE		Von Dell Mooney	PO Box 68 Ward AR 72176-0068		(501) 336-8094	oldaustinumc@hotmail.com
Olive Branch UMC		SW		Walter L. Burnett	2855 Hwy. 160 Doddridge AR 71834	(870) 691-2442	(870) 691-2442	wburnett@swat.coop
Oliver, J. Lester	Jane	NW	FD	Central - Rogers	2535 W New Hope Rd Rogers AR 72758-1351	(479) 636-1630	(479) 273-7210	les@cumcrogers.com
Oliver, Martha A.		CE		Surviving Spouse	67 Cliffwood Cir North Little Rock AR 72118-5107		(501) 758-9196	marthaoliver.99@comcast.net
Olson, Mary		SE	RO	Retired Clergy	PO Box 419 Helena AR 72342		(870) 816-6798	Molson144@ipa.net
* Omaha UMC		NW		Patricia Bodenhamer	PO Box 93 Omaha AR 72662-0093	(870) 422-7285	(870) 422-7425	pdb0615@yahoo.com
Orr Bogner, Oleta J.		NW		Surviving Spouse	123 N 53rd St Fort Smith AR 72903-2372		(479) 478-8996	
Orr, David Paul	Janie	NE	FE	Searcy First	909 Kelburn Searcy AR 72143-9577	(501) 268-5896	(501) 380-8758	dorr1974@gmail.com
+ Osceola UMC		NE		Tyrone Hill	PO Box 393 Osceola AR 72370-0393	(870) 563-2688		1stumcose@rittermail.com
Ott, Larry D.		NW	FE	Personal Leave	Villa 2303 2100 W New Hope Rd Rogers AR 72758-5626		(479) 322-1207	Larry@ott.org
Overcup UMC		CE		Mitch Burgess	129 Bostian Ln Morrilton AR 72110-9293	(501) 354-2984	(501) 679-6938	
Owen, Nancy		CE		Surviving Spouse	17 Woodside Mayflower AR 72106-9790		(501) 681-9614	
Ownbey, Carl A.	Kathy	SW	FE	Gurdon/Hollywood	201 E Walnut St Gurdon AR 71743-1255	(870) 353-4469	(479) 366-5112	fumcgurdon@sbcglobal.net
Oxford UMC		NE		Bobby Coleman	44 Earl St Oxford AR 72565-9024		(870) 269-6016	bobby.coleman@gmail.com
+*Ozark UMC		NW		Paul B. Coy	503 W Commercial St Ozark AR 72949-3111	(479) 667-3659	(479) 667-3766	
Pair, Sara Cole	Shane D	NW	FE	Sequoyah	1910 N Old Wire Rd Fayetteville AR 72703-3019	(479) 442-8677	(501) 358-8528	sarapair@gmail.com
Pair, Shane D	Sara Cole	NW	FE	Oakley Chapel	203 Promenade Blvd Rogers AR 72758	(479) 636-4110	(479) 366-9939	pastorshane@oakleychapelumc.org
Palestine UMC		SE		TBS	436 Bradley Rd #40 Hermitage AR 71647-9005	(870) 463-8369		
Palmer, Carl D.	Denni	NW	FE	Central - Fayetteville	PO Box 1106 Fayetteville AR 72702-1106	(479) 442-4237	(479) 790-0741	cpalmer@centraltolife.com
Palmer, Denise E.	Carl D.	NW	SY	Goshen	1550 E Woodbrook Dr Fayetteville AR 72703-3760		(479) 790-2149	umteach@hotmail.com
Palmer, John David	Lali	CE	FE	Wesley Foundation - Uca	UCA Box 4914 Conway AR 72035-0001	(501) 327-7173	(501) 329-8175	wesfound@conwaycorp.net
Pangburn UMC		NE		Donna Harvey	PO Box 510 Pangburn AR 72121-0510	(501) 728-3820	(501) 728-3867	
+*Paragould First UMC		NE		John Andrew Fleming	PO Box 667 Paragould AR 72451-0667	(870) 239-8541	(870) 236-2555	
Paris UMC		NW		James Michael Smith	PO Box 506 Paris AR 72855-0506	(479) 963-8000		firstm@centurytel.net
Park, Bong Won	Young Ja	NW	RE	Retired Clergy	550 N Madison St Arlington VA 22203		(703) 533-1264	
Parkdale UMC		SE		Debbie L Head	PO Box 34 Parkdale AR 71661-0034	(870) 853-5338		beslo@cei.net
Parker, Luke	Annette	CE	PL	Naylor	5360 Wilde Dr Conway AR 72034	(501) 849-2815	(501) 472-3495	73.luke.parker@gmail.com
Parker's Chapel UMC		SW		TBS	3134 Haynesville Hwy El Dorado AR 71730-9724	(870) 862-7207		
Parkin UMC		SE		Melvin Dwight Mann	PO Box 291 Parkin AR 72373-0291	(870) 755-5395	(870) 236-7582	
+*Parks UMC		NW		Peggy Catron	PO Box 631 Waldron AR 72958-0631	(479) 207-1724	(479) 207-1724	pcatron@uark.edu

† churches that received a Profession of Faith in 2012

117

* churches with worship attendance growth in 2012

CONFERENCE DIRECTORY - CLERGY, DIACONAL & CHURCHES



<i>Name</i>	<i>Spouse</i>	<i>Dist.</i>	<i>C.Rel.</i>	<i>Appointment</i>	<i>Preferred Mailing Address</i>	<i>Office</i>	<i>Home</i>	<i>email</i>
Parkview UMC		CE		Walter J Garrett	PO Box 1022 Benton AR 72018-1022	(501) 778-2145	(501) 240-4281	parkviewumc@sbcglobal.net
Parr, Jeanette		CE		Surviving Spouse	3220b Lillian Cv Conway AR 72034-7290		(501) 205-1266	
Partlow, Robert Daniel	Donna	SE	FE	Marvell/Lexa	PO Box 669 Marvell AR 72366-0669	(870) 829-3178	(870) 926-1315	danypartlow@hotmail.com
Patterson, Brock	ShawnD'	CE	FE	Faithspring	PO Box 242535 Little Rock AR 72223-0027	(501) 223-3300	(501) 221-3456	Brock@faithspringchurch.org
Paul, Guylan Gail		SW		Retired Clergy	1137 Twin Points Rd Apt C Hot Springs AR 71913-7007		(501) 525-4114	gailpaulme@att.net
Payne, Charles	Marietta	SW	SY	New Era	1101 Janice Dr Springhill LA 71075-2005		(318) 539-3009	clpayne@centurytel.net
Paysinger, Eva Lee		NE		Surviving Spouse	415 Fayrene St Batesville AR 72501-5454		(870) 793-7332	
* Pea Ridge UMC		NW		Brian Timmons	1209 N Davis St Pea Ridge AR 72751-3004	(479) 451-1616	(479) 925-0167	pastortimmons@yahoo.com
Peacock, Hardy P.	Kathryn	SE	SY	Rock Spgs/Wilmar/Mt Pleasant/Andrews Chpl	PO Box 145 Dumas AR 71639-0145		(870) 382-6192	hardyp@centurytel.net
Pearce, Katherine G		SW	PE	Bismarck	PO Box 100 Bismarck AR 71929-0100	(501) 865-3124	(479) 236-6134	pearcektg@gmail.com
Pearce, Larry Wesley		NW	RE	Retired Clergy	2200 Garner Ln Fort Smith AR 72901-5820		(479) 783-4722	larry.pearce@mercy.net
Pearce, Mary Jane	Cal	NW	FD	Personal Leave	2955 Harrier Way Springdale AR 72762-8077		(479) 750-4121	pearcemj@cox.net.
Penny, Henrietta		NE		Surviving Spouse	PO Box 116 Marmaduke AR 72443-0116			
Pentecost, Jerry	Angela	NE	FL	Manila/Community	PO Box 964 Manila AR 72442-0964	(870) 561-4936	(870) 561-4936	pentecost@rittermail.com
Perdue, J. Beth		NE	FE	Harrisburg/Pleasant Valley	204 S Main St Harrisburg AR 72432-2112	(870) 578-5407	(870) 578-2404	revjbeth@att.net
Perry, Charles A.		SW	RL	Hampton/Harrell/Faustina	PO Box 477 Hampton AR 71744-0477		(870) 267-2820	charlesaperry@gmail.com
Perry, Deborah	Lloyd A.	SW	PL	Grand Avenue - Hot Springs	102 Appalacian Trl Hot Springs AR 71913-5452		(501) 282-3495	dperry1941@sbcglobal.net
Perry, Lloyd A.	Debbie	SW	RE	Retired Clergy	102 Appalacian Trl Hot Springs AR 71913-5452		(501) 282-3666	loydperry@sbcglobal.net
+*Perryville UMC		CE		Terrie Lynn Bunnell	PO Box 645 Perryville AR 72126-0645	(501) 889-5314	(501) 889-2387	perumc@windstream.net
Peters, Muriel Holt		CE	RE	Retired Clergy	7239 Batesville Pike Jacksonville AR 72076-9663		(501) 988-9757	
Pettit, Dubois	Vi	NW	RE	Retired Clergy	2303 Kimberling Hill Dr Alma AR 72921-4652		(479) 632-5372	
Pettus, Lester Glenn	Eva Louise	SE	FE	Wynne	PO Box 1007 Wynne AR 72396-1007	(870) 238-3265	(870) 377-0028	lgpettus@yahoo.com
Pfeifer, Cory		NE	SY	Hunter	1505 Lamar Pl Jonesboro AR 72401-4824		(870) 761-0978	corypfeifer@suddenlink.net
Philadelphia UMC		SW		John Wayne Edwards	229 Lisbon Cutoff El Dorado AR 71730-8171		(870) 863-0302	nacook59@hotmail.com
Phillips, Leslee Lynn		CE	FE	Incapacity Leave	315 Rock St Apt 804 Little Rock AR 72202-5524		(501) 379-9134	lesleephillips99@comcast.net
Pickett, Mary Arlene		NW	RL	Retired Clergy	890 E 8th St Apt C Booneville AR 72927-3869		(479) 675-9919	
Pierce, James T	Lisa	NE	PL	Southside	1309 Heber Springs Rd S Heber Springs AR 72543-8469	(501) 362-8283		docjim@windstream.net
Pierce, Julie		NE		Surviving Spouse	2952 Rosebud Rd Quitman AR 72131-9393		(501) 556-5317	
Pierce, Nikki Suzanne		NE	PL	Cedar Grove - Floral	2952 Rosebud Rd Quitman AR 72131-9393		(501) 206-7780	nikkispierce@msn.com
+ Piggott First UMC		NE		Andy Newbill	PO Box 324 Piggott AR 72454-0324	(870) 598-3202	(870) 598-3220	1stchurchpiggott@centurylink.net
Pine Bluff First UMC		SE		David Fleming	PO Box 8003 Pine Bluff AR 71611-8003	(870) 535-0935	(870) 534-0890	fumcpb@sbcglobal.net
Pine Log UMC		NE		James/McElhannon	501 W Garland St Paragould AR 72450-4212	(870) 215-3064	(870) 932-6356	johnfmichael@gmail.com
+*Piney Grove UMC		SW		R. Scott Gallimore	2963 Airport Rd Hot Springs AR 71913-9071	(501) 767-4765	(870) 370-1163	pineygroveumc@cablelynx.com
Pioneer Memorial UMC		NW		Judy Hall	593 Townsend Ln New Blaine AR 72851-9160	(479) 938-7148	(479) 438-1429	jchallemail@yahoo.com

† churches that received a Profession of Faith in 2012

118

* churches with worship attendance growth in 2012

<i>Name</i>	<i>Spouse</i>	<i>Dist.</i>	<i>C.Rel.</i>	<i>Appointment</i>	<i>Preferred Mailing Address</i>	<i>Office</i>	<i>Home</i>	<i>email</i>
+ Plainview UMC		NW		Rollie Thomas Mullins	PO Box 245 Plainview AR 72857-0245	(479) 272-4529	(479) 489-5952	rtmullinsjr@yahoo.com
Platt, Karl Dixon	Judy Rudd	NW	PE	Elm Springs	PO Box 152 Elm Springs AR 72728-0152	(479) 248-1290		dixonplatt@hotmail.com
* Pleasant Grove UMC		SE		Gene White	111 Razorback Dr McGehee AR 71654-1805		(870) 222-5183	
Pleasant Grove UMC		SW		TBS	PO Box 278 Junction City AR 71749-0278	(870) 924-5651		
+ Pleasant Grove UMC		NE		Rex G. Darling	2101 Pleasant Grove Rd Jonesboro AR 72401-7869	(870) 935-7159	(870) 206-3794	pgumc@jonesboro@suddenlinkmail.com
* Pleasant Hill UMC		CE		Vince Crawford	17903 Eagle Nest Alexander AR 72002-9611	(501) 794-3628	(501) 794-2911	vincec04@gmail.com
Pleasant Hill UMC		NE		James/McElhannon	Greene CR 324 @ CR 325 Bono AR 72416		(870) 932-6356	
Pleasant Hill UMC		SW		Harry J. Hamner	6006 McClure Rd Texarkana AR 71854-9045			hjamner@yahoo.com
+ Pleasant Plains UMC		NE		William P. Mills	PO Box 185 Pleasant Plains AR 72568-0185	(501) 268-2210	(501) 742-3904	
Pleasant Ridge UMC		NW		Donald M Cremer	2760 Highway 392 W Harrison AR 72601-9680	(870) 743-0655	(870) 741-1610	randomrev@hotmail.com
* Pleasant Valley UMC		NE		J. Beth Perdue	204 S. Main Harrisburg AR 72432	(870) 578-5407	(870) 578-2404	revjbeth@att.net
Plumerville UMC		CE		Keith Duane Coker	PO Box 93 Plumerville AR 72127-0093		(501) 513-0149	kcoker87@gmail.com
Plumley, Spencer Glendas Sandra Kaye		SW	RL	Taylor	PO Box 1065 Lewisville AR 71845-1065	(870) 904-2185	(870) 921-4788	splumley@whiti.net
Poag, Rose A.	Kenneth	SW	PL	Piney Grove	109 Moonlight Bay St Hot Springs AR 71913-6781	(501) 622-2104	(501) 545-9579	Rgagnon50@outlook.com
Poarch, Steven M.	Marie L.	NW	FE	Saint Paul - Fort Smith	4100 Grand Ave Fort Smith AR 72904-7024	(479) 783-5908	(479) 434-3001	spoarch@saintpaulumc.com
+ Pocahontas First UMC		NE		Rockey Earl Starnes	400 N Thomasville Ave Pocahontas AR 72455-2766	(870) 892-3327	(870) 609-1134	firstmethodist@centurytel.com
Polk, James P.	Patty	SW	FE	Arkadelphia First	107 N 9th St Arkadelphia AR 71923-5003	(870) 246-2493	(870) 814-1216	jim.polk@arumc.org
Polk, John S.	Sue	SW	RL	Hot Springs First	1100 Central Ave Hot Springs AR 71901-5451		(501) 623-8289	johnsp@prodigy.net
Ponder, Bill L.		SW	RL	Retired Clergy	785 Ouachita 25 Chidester AR 71726-7925		(870) 837-1529	bponder@netzero.net
Poplin, Lyn		NW	PL	Wiggins	58 Alton Cir Rogers AR 72756-9252		(479) 631-9579	lpoplin2@cox.net
Portland UMC		SE		Gilbert Philmore Worley	PO Box 400 Portland AR 71663-0400	(870) 208-5683		muralart2004@yahoo.com
Posey, E. Lloyd	Anna	NW	RE	Retired Clergy	492 Grandview Hts Mena AR 71953-2339		(479) 394-1997	lposey30@gmail.com
Post, Lavon	Deborah	SW	FE	Malvern First	127 E Page Ave Malvern AR 72104-3943	(501) 332-5289	(501) 337-9077	revpost@juno.com
Pottsville UMC		NW		Mildred Faith Bryant	PO Box 96 Pottsville AR 72858-0096	(501) 215-7781	(501) 977-0868	mbryant@tcworks.net
Powell, Larry D.	Terri	CE	RE	Retired Clergy	287 Acklin Gap Rd Conway AR 72032-9504		(501) 513-2446	tnldpow@yahoo.com
Powell, Mary W.		CE		Surviving Spouse	8140 Austin Gardens CT Sherwood AR 72120		(501) 724-3159	
Powell's Chapel UMC		NE		Robert Kegerize	449 Powell's Chapel Road Evening Shade AR 72521		(870) 257-3372	
* Powhatan UMC		NE		Jim West	105 Savannah Cir Walnut Ridge AR 72476-8554	(870) 878-6877		
+ Prairie Grove First UMC		NW		Matthew H. Johnson	1401 E Parks St Prairie Grove AR 72753-2927	(479) 846-2232	(479) 846-1031	pgfumc@pgmethodist.com
Prairie View UMC		NW		Jeffery L Blassingame	PO Box 42 Scranton AR 72863-0042	(479) 494-1898	(479) 494-1898	jbfaithtime@gmail.com
Prescott First UMC		SW		Bill Lindsey Fish	PO Box 745 Prescott AR 71857-0745	(870) 887-2441	(870) 887-3342	prescottfumc@centurylink.net
+ Presley Chapel UMC		NW		Robert Stanley Ernest	PO Box 1257 Huntsville AR 72740-1257	(479) 738-6890	(870) 307-2712	humcf@netscape.net
Pressgrove, Ronald Jeremy		CE	SY	Saint Luke/Geyer Springs	6401 W 32nd St Little Rock AR 72204-5909	(501) 568-2651		jeremy_pressgrove@hotmail.com
Preston, Richard	Hazel	SW	RE	Retired Clergy	180 Leemar Pl Hot Springs AR 71901-9245		(501) 262-1296	

† churches that received a Profession of Faith in 2012

119

* churches with worship attendance growth in 2012

CONFERENCE DIRECTORY - CLERGY, DIACONAL & CHURCHES



<i>Name</i>	<i>Spouse</i>	<i>Dist.</i>	<i>C.Rel.</i>	<i>Appointment</i>	<i>Preferred Mailing Address</i>	<i>Office</i>	<i>Home</i>	<i>email</i>
Price, Belinda	Phil	CE	FE	Pulaski Heights	4823 Woodlawn Dr Little Rock AR 72205-3755	(501) 796-2624	(501) 952-9894	bprice@phumc.com
+*Primrose UMC		CE		Clayton Bulice	3006 W Dixon Rd Little Rock AR 72206-4263	(501) 888-3854	(501) 888-5037	primroseumc@att.net
Proctor, Michael L.		NW	FL	Leslie/Marshall	PO Box 389 Leslie AR 72645-0389	(870) 862-3524		mlproctor@sbcglobal.net
Prosperity UMC		SE		Garry E. Wiles	50 Highway 11 Rison AR 71665-8244	(870) 357-2078	(870) 357-2078	garrywiles@yahoo.com
Prothro, David F.	Sandra	SW	RE	Retired Clergy	405 Landmark Dr Shreveport LA 71106-6807		(318) 219-7456	
Providence UMC		CE		Debbie Robbins	4685 Highway 89 S Cabot AR 72023-8583			dlrobbins12@yahoo.com
Pruett, Clarence Edward		NE	FE	Mount Carmel - Jonesboro	32 Cr 131 Jonesboro AR 72404-9227	(870) 932-0065	(870) 933-6744	cepruett@hotmail.com
+ Pruetts Chapel UMC		NE		Michael Blanchard	2600 Pruetts Chapel Rd Paragould AR 72450-6018	(870) 239-4462	(479) 858-2847	pcomcp@yahoo.com
+*Pulaski Heights UMC		CE		Britt Skarda	4823 Woodlawn Dr Little Rock AR 72205-3755	(501) 664-3600	(479) 530-5072	phumc@phumc.com
Pulliam, Steven K.	Allison	NW	FE	Central - Fayetteville	PO Box 1106 Fayetteville AR 72702-1106	(479) 442-1822	(479) 530-0429	spulliam@centraltolife.com
+*Pullman Heights UMC		SW		Ronald G. Grigsby	200 Pullman Ave Hot Springs AR 71901-2613		(501) 337-0230	grigsbyp@hotmail.com
+ Quapaw Quarter UMC		CE		Thompson Murray	1601 Louisiana St Little Rock AR 72206-1429	(501) 375-1600	(501) 614-7711	qqumc@sbcglobal.net
Quick, Robert Mark	Tammie	NE	PL	Stoney Point/Floyd	197 E B Quick Rd El Paso AR 72045-9533			br.mquick@yahoo.com
* Quitman UMC		NE		David Caswell	PO Box 167 Quitman AR 72131-0167	(501) 589-3395	(501) 250-4124	785watersedge@gmail.com
Raber, Ramona		NW		Surviving Spouse	3 Lazonby Ln Bella Vista AR 72714-4025		(479) 876-6854	
Racop, Carr Dee, Jr.	Mary Beth	NW	RE	Retired Clergy	5716 Ellsworth Rd Fort Smith AR 72903-3226			cdjrfsa@hotmail.com
Rainey, Allen	Kay	NE	RE	Retired Clergy	208 N Poplar Springs Rd Atwood TN 38220-7806		(731) 662-4226	allener@tennesseetec.net
Rainwater, Gerald	Nancy	SE	RE	Retired Clergy	5101 Harrisburg Rd Jonesboro AR 72404-8729		(870) 935-2957	
Rainwater, Nancy M.	Gerald	NE	RA	Fisher Street/Sedgwick	1000 Glendale St Jonesboro AR 72401-4410	(870) 273-9399	(870) 273-9399	nmrainh2o@yahoo.com
Ramsey, Melba		NW		Surviving Spouse	1601 W Emma Ave Springdale AR 72762-3901		(479) 756-2739	
Randle, James Thomas	Virginia	NE	RE	Retired Clergy	1301 Wilmar Cir Jonesboro AR 72401-3881		(870) 972-6205	
Ratliff, Henry Andrew	Terry	SW	FE	Camden First	121 Harrison Ave SW Camden AR 71701-3934	(870) 836-6871	(870) 836-2273	fumccamden@sbcglobal.net
* Ravenden Springs UMC		NE		Danny Roark	5162 Upper James Creek Rd Ravenden AR 72459-9185	(870) 869-2000	(870) 869-2000	
Ravenden UMC		NE		Danny Roark	121 S Anderson Rd Ravenden AR 72459-9335	(870) 869-2000	(870) 869-2000	
Rawls, James Carroll	Fonda	SW	PL	Rhodes Chapel	PO Box 221 Hampton AR 71744-0221		(870) 798-2968	rawlsf@sat-co.net
Ray, Linda Driver				Virginia Conference	PO Box 1686 Ashland VA 23005-4686	(804) 254-9692	(804) 798-1905	lindaray40@yahoo.com
+ Rector UMC		NE		Mace P. Straubel	140 N Fordyce St Rector AR 72461-1318	(870) 595-2552	(870) 595-3641	methodistc@centurytel.net
Red Hill UMC		SW		Larry E. Goza	11290 Magnolia Hwy Magnolia AR 71753-9560	(870) 554-2302	(870) 554-2302	petegoza75@gmail.com
Reddin, Gordon Randall	Luanna F.	CE	RE	Retired Clergy	15 Westoak Cir Little Rock AR 72223-5221		(501) 219-8286	randallreddin@sbcglobal.net
Redfield UMC		SE		Ryan Allen Rush	PO Box 232 Redfield AR 72132-0232	(501) 397-5165		
Reed, Jerry W.	Margarete	NE	RL	Monette/Lake City	PO Box 95 Monette AR 72447-0095		(870) 486-5461	jamreed66@msn.com
Reed, Randy Dale	Michelle	CE	PL	Ebenezer - Tull	802 Saint Ives Benton AR 72019-1950		(501) 778-4763	revrdreed@att.net
Reep, Marty	Ramona	SE	PL	Hermitage/Wagnon	107 Scotta St Warren AR 71671-2829	(870) 463-2236	(870) 226-3804	martyreep@att.net
Reeves, William O.	Karen	NW	FE	Northwest District	4010 Grand Ave Fort Smith AR 72904-6947	(479) 783-0385		breeves@arumc.org
Regnier, Irene		CE		Surviving Spouse	7309 Rockwood Rd Little Rock AR 72207-1711		(501) 666-2610	

† churches that received a Profession of Faith in 2012

120

* churches with worship attendance growth in 2012

<i>Name</i>	<i>Spouse</i>	<i>Dist.</i>	<i>C.Rel.</i>	<i>Appointment</i>	<i>Preferred Mailing Address</i>	<i>Office</i>	<i>Home</i>	<i>email</i>
Renfro, Gloria		NE		Surviving Spouse	2454 Highway 330 E Clinton AR 72031-8601		(501) 745-2245	
Reynolds, Frankie	Bob	CE	RL	Adona	2835 Highway 60 W Perryville AR 72126-8606		(501) 889-5375	frankier723@gmail.com
Reynolds, Lillian		NE		Surviving Spouse	4481 Arkansas Highway 56 Evening Shade AR 72532-9210			
Rhoades, Thomas	Stacey	NE	FE	Leave Of Absence	168 River Rd Hardy AR 72542		(870) 856-5550	therevrhoades01@centurytel.net
Rhodes Chapel UMC		SW		James Carroll Rawls	PO Box 221 Hampton AR 71744-0221		(870) 798-2968	rawlsf@sat-co.net
Rhodes, Doug		SW	PL	Holly Springs - Texarkana	34 Big Oak Ln Texarkana TX 75503-0478			rhodes.doug@earthlink.net
Richards, Walter David	Laura	SE	RE	Retired Clergy	1704 Barney Ln White Hall AR 71602-3254	(870) 540-6526	(870) 247-2559	revdaver@hotmail.com
Richardson, Bryan	Jana	NW	PL	Wickes/Mountain View	8053 Highway 71 S Wickes AR 71973-9373	(870) 385-2233	(479) 243-5751	bryan.richardson@horacemann.com
Richardson, Herschel	Letha Ann	NE	FE	Christ Way	3332 Flemon Rd Jonesboro AR 72404-8867		(870) 932-5980	herschelrichardson@sbcglobal.net
+ Richmond UMC		SW		James H. Cross	145 E Commerce St Ashdown AR 71822-2819	(870) 898-5738	(903) 701-2340	jim_cross@sbcglobal.net
Ricketts, Myron		NW	RM	Retired Clergy	257 Houston Ave Clarksville AR 72830-8533		(479) 754-2272	ddrad@gmail.com
Riley, Ralph Gary	Jeanie	SW	RL	Hinton/De Ann	2318 Ouachita Road 2 Stephens AR 71764-9100		(870) 786-5950	nanj11@hughes.net
Rink, Chris	Gladys	NW	PL	Hartford/Midland	1808 Cherokee Ridge Cir Mansfield AR 72944-9556	(479) 788-7701	(479) 997-5701	dcrink@gmail.com
+*Rison UMC		SE		Richard P Rogers	PO Box 468 Rison AR 71665-0468	(870) 325-6568		
Ritter, Robert		NW	RO	Retired Clergy	1305 SE C St Bentonville AR 72712-6331		(479) 846-2239	
Rivers, Mark	Glenda	SW	FL	Stamps	400 Main St Stamps AR 71860-2832			revriv44@gmail.com
Roark, Danny		NE	SY	Ravenden/Ravenden Springs	121 S Anderson Rd Ravenden AR 72459-9335		(870) 869-2000	
Robbins, Debbie		CE	PL	Bethlehem/Providence	500 Mellon St Little Rock AR 72205-2741			dlrobbins12@yahoo.com
Robbins, John C	Susan	NW	FE	Central - Fayetteville	PO Box 1106 Fayetteville AR 72702-1106	(479) 442-4237		jrobbins@centralatlifc.com
Robbins, Ronald L	Carol	NW	RL	Retired Clergy	3579 Marion County 5036 Yellville AR 72687-7980		(870) 449-4980	roncarol@yellville.net
Roberts, Deidre Jo	Michael	CE	FE	Central District	2 Country Club Cir Ste 101 # 1 Maumelle AR 72113-7642	(501) 851-1433	(501) 428-4062	centraldistrict@arumc.org
Roberts, Michael	Dede	CE	FE	Conway First	1610 Prince St Conway AR 72034-3935	(501) 329-3801		mroberts@conwayfumc.org
Roberts, Wm Zachary	Beth	SW	FE	Hot Springs First	1100 Central Ave Hot Springs AR 71901-5451	(501) 623-6668		brozach@yahoo.com
Robertson, Elizabeth Embrey		CE	RE	Retired Clergy	14300 Chenal Pkwy Apt 7424 Little Rock AR 72211-5819		(501) 223-2705	brobertson39@hotmail.com
Robinson, Donald H		SW	RL	Shorewood Hills/Magnet Cove	197 Mission Dr Malvern AR 72104-8783		(501) 815-2028	donhrob@hotmail.com
Robinson, William H.		CE	RE	Retired Clergy	1906 S Monroe St Little Rock AR 72204-2886		(501) 664-0845	revrobinson@bcdinc.org
Robison, Jimmie	Frances	NW	RL	Retired Clergy	PO Box 3 Huntington AR 72940-0003		(479) 928-5815	
Robnolt, Jim	Carolyn	CE	RE	Retired Clergy	4 Thornhill Dr Sherwood AR 72120-3118		(501) 834-6478	robnoilt@sbcglobal.net
* Rock Springs UMC		NE		Howard Mark Trout	662 Green Road 502 Lafa AR 72436-9103	(870) 597-4210		mktrout@newwavecomm.net
+*Rock Springs UMC		NE		Howard Mark Trout	54 County Road 275 Lafa AR 72436-9103	(870) 566-2926		mktrout@newwavecomm.net
Rock Springs UMC		SE		Hardy P. Peacock	PO Box 145 Dumas AR 71639-0145	(870) 814-9618	(870) 382-6192	hardyp@centurytel.net
Rockport UMC		SW		Troy Lee Cate	PO Box 212 Malvern AR 72104-0212	(501) 467-5589	(501) 332-6951	tlcate1954@yahoo.com
Roden, Winston D		SW	PL	Saint Mark - El Dorado	2010 W Hillsboro St El Dorado AR 71730-6808		(870) 554-2480	wdroden@gmail.com

† churches that received a Profession of Faith in 2012

121

* churches with worship attendance growth in 2012

CONFERENCE DIRECTORY - CLERGY, DIACONAL & CHURCHES



<i>Name</i>	<i>Spouse</i>	<i>Dist.</i>	<i>C.Rel.</i>	<i>Appointment</i>	<i>Preferred Mailing Address</i>	<i>Office</i>	<i>Home</i>	<i>email</i>
Roe UMC		SE		Joe E. Glover	PO Box 122 Roe AR 72134-0122	(501) 941-9249		joeglover55@yahoo.com
+ Rogers First UMC		NW		David Bruce Bentley	307 W Elm St Rogers AR 72756-4535	(479) 631-7997	(479) 986-0177	funcrogers@sbcglobal.net
Rogers, Danny	Joy	CE	RE	Retired Clergy	40 Brownstone Way Elmore AL 36025-1076		(334) 285-2563	dwr2@bellsouth.net
Rogers, J. M.	Betty	NW	RE	Retired Clergy	6304 Remington Ct Fort Smith AR 72916-8930		(479) 648-9358	BJaneRogers@cox.net
Rogers, Naomi P	Jerry	NE	PE	Brookland/Union Grove	PO Box 361 Brookland AR 72417-0361		(501) 819-0053	naomi.rogers@gmail.com
Rogers, Richard P	Cecilia	SE	FL	Rison/Mount Carmel - Rison	PO Box 245 Rison AR 71665-0245	(870) 325-6568		richardandcecilia@yahoo.com
Rondo UMC		SW		Harry J. Hammer	13500 Chenal Pkwy Apt 2311 Little Rock AR 72211-5311	(870) 772-7242		hhammer@yahoo.com
Rook, George Edward		SW	FE	Grand Avenue - Hot Springs	841 Quapaw Ave Hot Springs AR 71901-3913	(501) 623-5626	(501) 623-8856	haveyankees@hotmail.com
+ Rose Bud UMC		NE		Kathy N DeBusk	216 May Rd Rose Bud AR 72137-9303	(501) 250-3903	(501) 362-8438	kdebusk@suddenlink.net
Ross, Gene M.	Frances	SW	RL	Friendship/Sweet Home Union	420 Martin St Prescott AR 71857-2637	(870) 887-5994		fross@centurytel.net
Rowlan, Randy H.	Laura	NW	FE	Siloam Springs First	325 E Twin Springs St Siloam Springs AR 72761-3241	(479) 524-6111	(479) 524-9276	r.rowlan@yahoo.com
Rowland, James T.	Jamey	NE	FE	Hazel Edwards Memorial/Oil Trough	402 N Locust St Newark AR 72562-9128	(479) 963-8000	(501) 517-6922	jimjam628@att.net
Ruehr, David Andrew	Emily	NW	PE	Bentonville First	611 NW 17th Ct Bentonville AR 72712-4072	(479) 273-2712		david@fumcbentonville.org
Rush, James R.	Virginia	SW	RL	Retired Clergy	1300 Wesley Ln Indianola IA 50125-1177			
Rush, Ryan Allen	Kim	SE	FE	Good Faith Carr/Redfield	3703 Ryburn Rd Pine Bluff AR 71603-8525	(870) 552-7789		oblate.x@gmail.com
* Rushing Memorial UMC		SW		Benny Morgan	PO Box 219 Chidester AR 71726-0219		(870) 574-1121	
Rushing, Timothy Edward		SE	SY	Grady/Trinity - Star City	PO Box 267 Grady AR 71644-0267	(870) 224-1571	(870) 224-1571	terushingjr@gmail.com
Russell UMC		NE		Treva Mills	PO Box 161 Russell AR 72139-0161	(501) 724-5437	(501) 230-2817	tfmills@myway.com
Russell, Reginald	Trina	CE	FE	Grace - Conway	1075 Hogan Ln Conway AR 72034-8126	(501) 329-6056	(501) 428-6000	RussellFaithful@sbcglobal.net
Russell, Robert Craig	Lorene Steward	NW	FE	Greenwood	PO Box 548 Greenwood AR 72936-0548	(479) 996-6397	(479) 445-4529	craig_russell@ymail.com
+ Russellville First UMC		CE	SY	Roy Patterson Smith	304 S Commerce Ave Russellville AR 72801-5051	(479) 968-1232	(479) 280-1788	info@fumcrsvl.org
Saafir, Ismail M. A.		SE	FL	Hoover/Sweet Home	PO Box 94943 North Little Rock AR 72190-4943	(501) 663-9621	(501) 350-1951	pastor.thumc@gmail.com
Saenz, Lindsey		SE	FL	Leola/Moore's Chapel	405 E 9th Ave Leola AR 72084-8864	(870) 765-2233	(870) 765-2233	slsaenz46@live.com
Sager, Terry	Sandi	SW	RL	Retired Clergy	8459 Kingsley Dr Reynoldsburg OH 43068-4732	(870) 542-7433		tsager@centurylink.net
+ Saint Andrew UMC		SW		Bobby W. Sanders	2301 Crawford St Arkadelphia AR 71923-5640	(870) 246-5101	(501) 865-2631	bws320@sbcglobal.net
Saint Andrew UMC		CE		TBS	4600 Baseline Rd Little Rock AR 72209-5204	(501) 562-1891		saint-andrew.umc@att.net
Saint Charles UMC		SE		Daniel R. Kirkpatrick	PO Box 111 Saint Charles AR 72140-0111	(870) 946-2328	(870) 496-4418	stcharlesmethodist@gmail.com
+ Saint Francis UMC		SE		Jonah Wayne Smith	PO Box 138 New Edinburg AR 71660-0138	(870) 352-2725	(870) 352-2725	
+ Saint James UMC		NW		Rashim Merriwether	PO Box 335 Fayetteville AR 72702-9335		(479) 221-2018	r_merriwether@cox.net
+*Saint James UMC		CE		Siegfried Johnson	321 Pleasant Valley Dr Little Rock AR 72212-3157	(501) 217-6700	(501) 868-9417	office@stjames-umc.org
+ Saint James UMC		CE		David Scruggs	5917 Timberview Rd Little Rock AR 72204-8559	(501) 676-6862	(501) 568-5981	janicescruggs@sbcglobal.net
* Saint James UMC		NE		Robert Burton	PO Box 74 Mountain View AR 72560-0074	(870) 269-3252	(870) 746-4324	fumcmv@mvtnet.net
+*Saint James UMC		SE		Henry Wilkins	900 University Dr Pine Bluff AR 71601-3004	(870) 536-6366	(870) 535-4488	
* Saint John UMC		SW		Willie Joe Miller	136 Highway 174 N Hope AR 71801-6069	(870) 777-2570	(870) 887-2950	

† churches that received a Profession of Faith in 2012

122

* churches with worship attendance growth in 2012

<i>Name</i>	<i>Spouse</i>	<i>Dist.</i>	<i>C.Rel.</i>	<i>Appointment</i>	<i>Preferred Mailing Address</i>	<i>Office</i>	<i>Home</i>	<i>email</i>
Saint Luke UMC		CE		Ronald Jeremy Pressgrove	6401 W 32nd St Little Rock AR 72204-5909	(501) 568-2651		stluke6@att.net.
+ Saint Luke UMC		SE		TBS	32 School St Pine Bluff AR 71602-4752	(870) 535-2291		arkving@earthlink.net
Saint Mark UMC		SW		Deanna L. McCormack	1315 W Washington St Camden AR 71701-3240	(870) 836-2380	(479) 430-6055	deannamccormack@att.net
+*Saint Mark UMC		SW		Winston D Roden	2010 W Hillsboro St El Dorado AR 71730-6808	(870) 862-3524	(870) 554-2480	mlproctor@sbcglobal.net
+*Saint Mark UMC		SE		David Morgan	8309 Old Warren Rd Pine Bluff AR 71603-8937	(870) 718-3324	(870) 879-9728	morgandavid72@yahoo.com
+ Saint Paul UMC		SW		Robert Henry Walker	700 W 8th St El Dorado AR 71730-3622	(870) 862-4242	(870) 863-4369	spumc_secretary@suddenlinkmail.com
+ Saint Paul UMC		NW		Steven M. Poarch	4100 Grand Ave Fort Smith AR 72904-7024	(479) 783-5908	(479) 434-3001	spoarch@saintpaulumc.com
* Saint Paul UMC		NW		Steve Lawrence	902 W 16th Cir Russellville AR 72801-7005	(479) 968-0622	(479) 967-4445	slawrence@atu.edu
+ Saint Paul UMC		NE		Charles Sigman	2201 S Culberhouse St Jonesboro AR 72401-5782	(870) 932-2083	(870) 935-1131	spumcjonesboro@sbcglobal.net
+ Saint Paul UMC		CE		Gerald Collins	2223 Durwood Rd Little Rock AR 72207-3428	(501) 666-9429	(501) 944-1796	stpaulumc@sbcglobal.net
+*Saint Paul UMC		SW		Clarence Fowler	PO Box 1374 Malvern AR 72104-1409	(501) 337-7364		saintpaulumc@sbcglobal.net
Saint Paul UMC		CE		Nathaniel Thomas Grady	9721 Pinnacle Valley Rd Little Rock AR 72223-5107	(501) 868-9294	(501) 851-4783	
+ Saint Paul UMC		NE		Donald L Hall	2509 W Beebe Capps Expy Searcy AR 72143-4909	(501) 268-5159	(501) 529-4229	stpumc@sbcglobal.net
+ Saint Paul's UMC		NW		Mark Donald	PO Box 355 Harrison AR 72602-0355	(870) 741-3898	(870) 365-3980	stpaulumc@windstream.net
+*Salem UMC		CE		Carlton N. Cross	1647 Salem Rd Benton AR 72019-8344	(501) 316-2282	(501) 794-7188	admin@salemumc-benton.com
+ Salem UMC		CE		R. Leon Gray	1018 Salem Rd Conway AR 72034-3424	(501) 327-2884		salemumc@conwaycorp.net
+ Salem UMC		NE		Cheryl Jean Cook Baker	PO Box 95 Salem AR 72576-0095	(870) 895-3251	(501) 553-1186	
* Salem UMC		SE		Michael Bolin	PO Box 327 Wheatley AR 72392-0327	(870) 761-4535	(501) 288-2169	cbstags@hotmail.com
Sanders, Bobby W.	Orpha	SW	RL	Saint Andrew - Arkadelphia	320 Clay St Arkadelphia AR 71923-6124	(870) 246-2466	(501) 865-2631	bsanders320@sbcglobal.net
Sanders, Marty	Darlene	NE	OF	Wild Cherry	3231 Dolph Rd Dolph AR 72528-8807		(870) 297-3997	msanders87@centurytel.net
Sandine, John Clifton	Brenda Maurene	SE	FL	Incapacity Leave - SE	436 3rd St Clinton AR 72031-7001			johnsandine@rocketmail.com
Sardin, William J	Kim K	NE	FL	Calico Rock/Spring Creek	PO Box 369 Calico Rock AR 72519-0369	(870) 935-3501	(870) 530-1299	billssardin@gmail.com
Sardis UMC		CE		Stephen P. Dickinson	10715 W Sardis Rd Bauxite AR 72011-9715	(501) 602-2129	(501) 213-5387	
Savage, Boyd F., Jr.	Theresa	SE	PL	Hebron - New Edinburg	PO Box 92 Hamburg AR 71646-0092			btsavage@sbcglobal.net
Savage, Sidney Royce	Sylvia		RA		401 Patton Ln Tyler TX 75704-2009			sravage@windstream.net
Schaible, Jacob F.	Judy	NW	RE	Retired Clergy	PO Box 3042 Bella Vista AR 72715-0042		(479) 855-7788	jackschaible@juno.com
Schick, Gregory	Christa	CE	FL	Saint James - Little Rock	321 Pleasant Valley Dr Little Rock AR 72212-3157	(501) 217-6700	(501) 221-2646	greg@stjames-umc.org
Scott Memorial UMC		SE		Debbie L Head	350 N Main St Eudora AR 71640-2236	(870) 853-5338		beslo@cei.net
Scott, James B.	Molly Davis	NW	RE	Retired Clergy	7137 E 82nd Pl Tulsa OK 74133-5034	(918) 949-4556	(918) 508-8064	ProvidentMin@cox.net
Scott, James Robert	Rena	CE	RE	Retired Clergy	PO Box 88 Tarpley TX 78883-0088		(830) 562-3461	
Scott, Molly Davis	Jim	NW	FE	Provident Ministry Service	7137 E 82nd Pl Tulsa OK 74133-5034	(918) 949-4556	(918) 508-8064	mollydavisscott@cox.net
Scott, Vivian		SE		Surviving Spouse	PO Box 101 Fordyce AR 71742-0101		(870) 352-2717	
Scott's Memorial UMC		SW		Ella Harris	1330 Highway 234 Lockesburg AR 71846-9021	(501) 251-8857	(501) 251-8857	aluve2008@yahoo.com

† churches that received a Profession of Faith in 2012

123

* churches with worship attendance growth in 2012

CONFERENCE DIRECTORY - CLERGY, DIACONAL & CHURCHES



<i>Name</i>	<i>Spouse</i>	<i>Dist.</i>	<i>C.Rel.</i>	<i>Appointment</i>	<i>Preferred Mailing Address</i>	<i>Office</i>	<i>Home</i>	<i>email</i>
Scroggin, David D. Scruggs Chapel UMC	Eleanor	NW SE	RE	Retired Clergy John W. Love	4113 Rive Ln Addison TX 75001-3165 PO Box 251 Marianna AR 72360-0251	(870) 633-5860	(479) 264-5291 (870) 633-5860	
Scruggs, David	Janice	CE	PL	Saint James - Lonoke	5917 Timberview Rd Little Rock AR 72204-8559		(501) 568-5981	janicescruggs@sbcglobal.net
Scruggs, James Lee		CE	RA	New Zion/Mount Zion	8 Hickory Pl Maumelle AR 72113-6104		(501) 851-8450	jsruggs@prodigy.net
Scull, Betty		CE	RL	Retired Clergy	PO Box 3412 Little Rock AR 72203-3412		(501) 224-9456	deltabj@sbcglobal.net
+ Searcy First UMC		NE		David Paul Orr	304 N Main St Searcy AR 72143-5424	(501) 268-5896	(501) 380-8758	dorr1974@gmail.com
Seay, Paul E, Sr	Rebecca	NE	AM	Central Avenue - Batesville	PO Box 2793 Batesville AR 72503-2793		(870) 793-7225	pastorpaul1@gmail.com
Seay, Paul Ed, Jr.	Valerie	NW	PL	Havana	15144 N State Highway 28 Dardanelle AR 72834-7945	(479) 967-7890	(479) 229-5759	eseay.havanaumc@gmail.com
Sedgwick UMC		NE		Nancy M. Rainwater	1000 Glendale St Jonesboro AR 72401-4410		(870) 273-9399	nmrainh2o@yahoo.com
See, Lewis	Melody	CE	FE	Incapacity Leave	PO Box 130 Bryant AR 72089-0130		(501) 847-5564	ltseejr@comcast.net
+ Sequoyah UMC		NW		Sara Cole Pair	1910 N Old Wire Rd Fayetteville AR 72703-3019	(479) 442-8677	(501) 358-8528	sarapair@gmail.com
Sessions, Robert Paul	Julia	NW	RE	Retired Clergy	211 Russell Ave Apt 26 Gaithersburg MD 20877-2885		(301) 216-4460	robertsessions85@gmail.com
Settle, Charles Thomas	Mary Anne	SW	RE	Retired Clergy	5 Magnifico Ln Hot Springs Village AR 71909-7901			csettle@arumc.org
Shaddox, James		SW	RE	Retired Clergy	PO Box 126 Foreman AR 71836-0126		(870) 542-7273	
Shafer, John W	Judith	SE	RE	Retired Clergy	PO Box 427 Star City AR 71667-0427		(870) 628-1282	j2shafer@yahoo.com
Shafer, Polly C.	Scott Jackson	SE	DM	Leave Of Absence	PSC 80 Box 11806 APO AP 96367			pollycshafer@yahoo.com
Shafer, Scott Jackson	Polly	SE	FE	Us Navy	PSC 80 Box 11806 APO AP 96367			revshafer@gmail.com
* Sharp UMC		NE		Jerry Lumpkin	6190 White Dr Batesville AR 72501-9140		(870) 612-8414	
+*Sheridan UMC		SE		John Embrey	PO Box 357 Sheridan AR 72150-0357	(870) 942-4127		jandrewfleming@gmail.com
Sherrill UMC		SE		William Ferguson	1309 Katrina Dr Bryant AR 72022-3975	(501) 847-1790	(501) 847-1790	ffergholhou@aol.com
+*Shiloh UMC		NW		Lon N Hudson	PO Box 267 Berryville AR 72616-0267		(479) 200-5347	lnhudson111@gmail.com
+*Shiloh UMC		NE		Patrick Gillespie	5811 W Kingshighway Paragould AR 72450-9457			
+*Shiloh UMC		NE		David A. Moore	5811 W Kingshighway Paragould AR 72450-9457	(870) 236-7461		shilohumc@gmail.com
Shin, Kwangmin	Sunyoung Choi	NW	PL	Arkansas Korean Mission	1021 W Sycamore St Fayetteville AR 72703-1763	(479) 575-9500		my1000kuk@gmail.com
Shirley UMC		NE		John Hiegel	1379 Highway 9 E Shirley AR 72153-7546	(501) 723-4387	(501) 884-4870	mavericks_brown@hotmail.com
Shoemaker, Verle		NW	RO	Retired Clergy	60 Ettington Dr Bella Vista AR 72714-3201		(479) 876-6575	
+ Shorewood Hills UMC		SW		Donald H Robinson	197 Mission Dr Malvern AR 72104-8783	(501) 815-2028	(501) 815-2028	donhrob@hotmail.com
Shownes, Wade	Debbie	CE	FE	Highland Valley	15524 Chenal Pkwy Little Rock AR 72211-2018	(501) 224-6047		wshownes@hvumc.org
Sidney UMC		NE		TBS	465 Saint Paul Rd Sidney AR 72577-9343			
Sigman, Charles	Paula	NE	FE	Saint Paul - Jonesboro	2201 S Culberhouse St Jonesboro AR 72401-5782	(870) 932-2083	(870) 935-1131	clsigman0051@gmail.com
Sills, Gilliam	Sandra	NE	RL	Retired Clergy	29 White Oak Cir Searcy AR 72143-4518		(501) 279-0722	gill.sills@yahoo.com
+*Siloam Springs First UMC		NW		Randy H. Rowlan	325 E Twin Springs St Siloam Springs AR 72761-3241	(479) 524-6111	(479) 524-9276	debra@fumess.arcoxml.com
+ Silver Hill UMC		SW		Leon Thomas Dixon	2091 Silver Hill Loop Mount Holly AR 71758-6025	(870) 725-2033	(870) 725-2033	ltdxn@yahoo.com
Silver Springs UMC		SW		Wayne Chambers	159 Highway 332 Stephens AR 71764-9304	(870) 786-5767	(870) 904-1413	awc657@gmail.com

† churches that received a Profession of Faith in 2012

124

* churches with worship attendance growth in 2012

<i>Name</i>	<i>Spouse</i>	<i>Dist.</i>	<i>C.Rel.</i>	<i>Appointment</i>	<i>Preferred Mailing Address</i>	<i>Office</i>	<i>Home</i>	<i>email</i>
Simpson, Jay		UN	AS	Seminary	PO Box 3512 Memphis TN 38173-0512		(901) 526-3629	jssps21@yahoo.com
Simpson, Sidney		NW	SY	Hatfield	1402B Highway 71 S Mena AR 71953-3936	(479) 216-6153		spineadjuster80@yahoo.com
Sims, Patricia N.		NE	RE	Retired Clergy	1606 Heern Dr Apt 201 Jonesboro AR 72401-5095		(870) 972-0645	pastorpatims@gmail.com
Singh, Linda Sue		CE	RE	Retired Clergy	6463 Piney River Rd Bartlett TN 38135-1171		(901) 377-4914	revlshsingh@att.net
Singleton Snyder, Betsy Vic		CE	FE	Trinity - Little Rock	1101 N Mississippi St Little Rock AR 72207-5903	(501) 666-2813	(501) 517-1661	revvsb@aol.com
+*Sixteenth Section UMC		CE		Richmond P. Meadows	1904 S Pine St Ste E Cabot AR 72023-8177	(501) 259-1707	(501) 843-3279	
Skarda, Britt	Karen	CE	FE	Pulaski Heights	4823 Woodlawn Dr Little Rock AR 72205-3755	(501) 664-3600	(479) 530-5072	bskarda@phumc.com
Slocum, Chyrl Savage	Bobby	SE	PL	Fountain Hill	162 Slocum Rd Fountain Hill AR 71642-9226		(870) 853-5338	beslo@cei.net
+ Smackover UMC		SW		Leon Thomas Dixon	PO Box 43 Smackover AR 71762-0043	(870) 725-3701	(870) 725-2033	fumcsmackover@yahoo.com
Smith, Darrell Van			RE	Retired Clergy	320 Lookout Pt Hot Springs AR 71913-9704		(501) 276-2811	ndsmith333@yahoo.com
Smith, David A.	Wensil	SW	RE	Retired Clergy	20135 Highway 51 Malvern AR 72104-8006			wensil.smith@gmail.com
Smith, David M.	Sheila	NW	RL	Retired Clergy	1001 Maryott St Harrison AR 72601-6531		(870) 453-8978	flyfisher01@cox.net
Smith, Elizabeth		CE		Surviving Spouse	1804 Whitlock Dr Benton AR 72015-3952		(501) 778-4005	
Smith, Fred R.	Ruth	SW	RA	Retired Clergy	4100 Moores Ln Apt 332 Texarkana TX 75503-5111		(903) 223-7063	
Smith, James Michael		NW	PL	Paris	205 North Elm Street Paris AR 72855	(479) 963-8000		hazmat1591@yahoo.com
Smith, Jonah Wayne	Jacqueline	SE	PL	Saint Francis	1329 Hwy 8 East Fordyce AR 71742-2730		(870) 352-2725	
Smith, Kitty L.		CE		Surviving Spouse	3427 Spurlock Benton AR 72015-4828		(501) 776-2140	
Smith, Lloyd		CE	RE	Retired Clergy	3001 Marshall St Little Rock AR 72206-1948		(501) 375-5010	
Smith, Michael Andrew	Nancy	SE	FE	Brinkley/Brasfield	404 W Ash St Brinkley AR 72021-3104	(870) 734-2632		revmichaelaSmith@gmail.com
Smith, Phil	Cindy	SW	PL	Horatio/Winthrop	4400 Genoa Rd Texarkana AR 71854-7161	(903) 556-5015	(870) 773-7797	jphils@windstream.net
Smith, Roy Patterson	Sandy	NW	FE	Russellville First	304 S Commerce Ave Russellville AR 72801-5051	(479) 968-1232	(479) 280-1788	rsmith@fumcrsvl.org
Smith, Walter L.	Diane	SW	FE	Christ Of The Hills	700 Balearic Rd Hot Springs Village AR 71909-7119	(501) 922-4503	(501) 915-9102	rspastor@cohumc.com
Smith, Woodrow	Freda	NW	RE	Retired Clergy	19398 Pinecrest Trl Rogers AR 72756-8139		(479) 531-3976	
Smithville UMC		NE		Joe Kaiser	PO Box 117 Imboden AR 72434-0117	(870) 759-1801	(870) 257-2124	bpmcmillon@suddenlink.net
Smyrna UMC		SW		James Taylor Henderson	428 Key Street Delight AR 71940	(870) 826-3560	(870) 826-3560	jamest71801@yahoo.com
Snow, James Jimmie F		NE	PL	Mountain Home	1257 Shipp's Ferry Rd Mountain Home AR 72653-7909		(870) 425-2124	sno@centurytel.net
Snyder, John	Charlene	NE	RL	Retired Clergy	33 CR 7922 Rd. Brookland AR 72417-8598	(870) 239-4462		johnsnnyder2009@gmail.com
+ Southbend UMC		CE		Garren Earle Hagemeier	714 Mimi Ln Little Rock AR 72211-2622		(501) 859-0145	
+*Southside UMC		NE		James T Pierce	39 Magnolia St Batesville AR 72501-9792	(501) 206-7121		southsideumc@windstream.net
Soward, John R.	Patty Sue	NE	RE	Retired Clergy	520 W Stroud St Jonesboro AR 72401-7126	(870) 932-7479	(870) 275-0204	johnroysoward@gmail.com
Soward, Patty Sue	John	NE	AM	Jonesboro First	801 S Main St Jonesboro AR 72401-3549	(870) 932-7479		psoward@fumcjonesboro.org
+*Spadra UMC		NW		Regina Turner	2908 S Highway 23 Ozark AR 72949-2569	(870) 245-7032	(479) 667-0733	vrturner85@yahoo.com
* Sparkman UMC		SW		Elizabeth Stegall	228 S Broadway Ave Sparkman AR 71763-8612	(501) 593-6010	(501) 593-6010	Rrbastegall@windstream.net

† churches that received a Profession of Faith in 2012

125

* churches with worship attendance growth in 2012

CONFERENCE DIRECTORY - CLERGY, DIACONAL & CHURCHES



<i>Name</i>	<i>Spouse</i>	<i>Dist.</i>	<i>C.Rel.</i>	<i>Appointment</i>	<i>Preferred Mailing Address</i>	<i>Office</i>	<i>Home</i>	<i>email</i>
Sparks, Joe	Tommye	NW	RA	Retired Clergy	809 N 20th St Rogers AR 72756-3498		(479) 621-0779	brojoe19@cox.net
Spence, Dennis	Denise	SE	FE	Monticello First	317 S Main St Monticello AR 71655-4815	(870) 367-2471		
Spence, Harold		NE	RE	Retired Clergy	PO Box 720 Monticello AR 71657-0720		(870) 367-3365	
Spragg, Dawn	Greg	NW	FD	Central - Rogers	1 Beau Chene Ln Rogers AR 72758-9624	(479) 636-1630	(479) 464-9212	dawn@cumcrogers.com
Spring Creek UMC		NE		William J Sardin	PO Box 377 Calico Rock AR 72519		(870) 530-1299	
+*Spring Hill UMC		SW		Revel Kidd	601 Highway 355 W Hope AR 71801-9033	(870) 777-4950	(870) 777-4950	rakidd6@gmail.com
+ Springdale First UMC		NW		Stephen Coburn	206 W Johnson Ave Springdale AR 72764-4315	(479) 751-4610	(479) 361-8214	samantha@fumcwired.com
+*Springfield UMC		CE		Austin W Coleman	PO Box 89 Springfield AR 72157-0089			Hawk.Coleman@att.net
Spurlock, Ryan		SE	SY	Earle/Crawfordsville	PO Box 3071 Monticello AR 71656-3071			
Square Rock UMC		NW		Suzanne Wilson	2523 Piney Mountain Rd Waldron AR 72958-8741	(479) 207-2662	(479) 637-9210	swilson08@centurytel.net
Srum, Thelma		NE		Surviving Spouse	313 N Main St Kennett MO 63857-2060		(573) 717-1937	
Stahl, Wanda		NE		Surviving Spouse	2115 Browns Ln Apt G3 Jonesboro AR 72401-6161		(870) 934-9947	
Stall, Kate		SE		Surviving Spouse	221 Ross Ave West Memphis AR 72301-3041		(870) 400-2605	ksueandmorgen@earthlink.net
Stallcup, Verna		NE		Surviving Spouse	820 E 8th St Rector AR 72461-2400		(870) 595-2402	
+*Stamps UMC		SW		Mark Rivers	PO Box 366 Stamps AR 71860-0366	(870) 533-4420		
* Star City First UMC		SE		Bryan R. Diffie	300 Washington St Star City AR 71667-5119	(870) 628-4893	(870) 628-3155	starcity.fumc@yahoo.com
Starnes, Rockey Earl	Cindy	NE	FE	Pocahontas	400 N Thomasville Ave Pocahontas AR 72455-2766	(870) 892-3327	(870) 609-1134	rockeystarnes@yahoo.com
Steele, Constance		SE	HL	Honorable Location - SE	718 Weller Ave SE Live Oak FL 32064-3830		(386) 362-5505	
Steele, David Randle	Diane	SW	FE	Mount Ida/Joplin	PO Box 607 Mount Ida AR 71957-0607	(870) 867-3213	(501) 920-8905	42DRSteele@sbcglobal.net
Steele, Rodney G.	Becky	NE	FE	Mountain Home	605 W 6th St Mountain Home AR 72653-3411	(870) 425-6036		rsteele@fumcmh.org
Steele, Virginia		CE		Surviving Spouse	3 Shepherds Cv Apt 308 Little Rock AR 72205-7073		(501) 312-7140	
Steele, William N.	Mary]	CE	FE	Incapacity Leave	PO Box 365 Marked Tree AR 72365-0365			williamnorrissteele@yahoo.com
Stegall, Elizabeth	Richard	SW	PL	Sparkman/Dalark/Bethlehem	228 S Broadway Ave Sparkman AR 71763-8612	(870) 356-3036	(501) 593-6010	Rrbastegall@windstream.net
Stegall, Helen	Phillip	SW	FD	Christ Of The Hills	700 Balearic Rd Hot Springs AR 71909-7119	(501) 922-4503	(501) 922-4523	helenstegall@cohunc.com
Stegall, Richard	Beth	SW	RA	Retired Clergy	404 E Broadway Glenwood AR 71943-9247		(501) 827-2832	Rrbastegall@windstream.net
Steinegger, Jane	Fred	NE	RD	Retired Clergy	405 Old Canyon Rd Jonesboro AR 72404-9421		(870) 932-8123	steinegger@suddenlink.net
Stephens UMC		SW		Cedric R. Walters	434 Ouachita Road 8 Stephens AR 71764-9160	(870) 807-1880	(870) 786-5656	ccwalters98@yahoo.com
Stewart, Carol	Wayne	SW	PL	Mt. Carmel - Hot Springs Vil.	12 Guindola Cir Hot Springs Village AR 71909-7133		(501) 922-2539	carolstewart2012@gmail.com
Stokes, Denzel E.		NE	RE	Retired Clergy	5786 Herpel Rd Mountain View AR 72560-6050			
Stoll, John	Elaine	NE	PL	Eli Lindsey/Friendship	116 S 2nd St Ravenden AR 72459-9356		(870) 869-2104	jstoll@centurytel.net
+*Stoney Point UMC		NE		Robert Mark Quick	197 Eb Quick Rd El Paso AR 72045-9533	(501) 796-8423		
Strang, Lynn David	Enola	NW	PL	Lavaca/Mountain View	PO Box 603 Lavaca AR 72941-0603		(479) 935-8559	127victor@cox.net
Strang, Paul	Alisa	NE	FE	Fairfield Bay	102 White Haven Ct Fairfield Bay AR 72088-3400	(501) 884-3373	(501) 884-6176	strangumc@artelco.com
Straubel, Mace P.	Melanee	NE	AM	Rector	140 N Fordyce St Rector AR 72461-1318	(870) 595-2552	(870) 595-3641	brothermace@yahoo.com

† churches that received a Profession of Faith in 2012

126

* churches with worship attendance growth in 2012

<i>Name</i>	<i>Spouse</i>	<i>Dist.</i>	<i>C.Rel.</i>	<i>Appointment</i>	<i>Preferred Mailing Address</i>	<i>Office</i>	<i>Home</i>	<i>email</i>
Strayhorn, Carl		NE	RA	Retired Clergy	3012 E Moore Ave Apt 43 Searcy AR 72143-4884			
Stropes, Dennis	Shirley	NW	RL	Retired Clergy	967 E Wendy Brooke Ln Fayetteville AR 72703-3557	(479) 582-2320	(479) 443-5207	dstropes@juno.com
Stroud, Judith A.		NW		Surviving Spouse	3113 Thunder Rd Alamogordo NM 88310-4024		(575) 446-6285	stroudw@gmail.com
Sturdy, Phil	Susan	NW	FL	Gravette/Sulphur Springs	111 Fern Valley Dr Gravette AR 72736-9469	(479) 787-5000	(479) 518-2373	psturdy@att.net
+ Stuttgart First UMC		SE		David W. Bush	307 E 4th St Stuttgart AR 72160-4315	(870) 673-1131	(870) 673-3219	thepastor@stuttgartfumc.org
Sudbrink, Janice	David	NW	FD	Attend School	3712 Pebble Ct Fort Smith AR 72903-1314		(479) 452-3516	janicesudbrink@gmail.com
+*Sugar Hill UMC		SW		Gregory A. Burks	1621 Sugar Hill Rd Texarkana AR 71854-9288	(870) 779-1805	(870) 772-0653	sugarhillumc@gmail.com
Sullinger, Thomas	Robin	NW	FE	Danville/Trinity - Danville	PO Box 729 Danville AR 72833-0729	(479) 495-2394	(479) 495-2705	tsulling@arkwest.com
Sullivan, Mark	Maria Catherine	NW	PL	Heritage	6929 Silver Shade Crsg Van Buren AR 72956			mark.sullivan@huvapharma.com
+ Sulphur Springs UMC		SE		Willis Winn Findley	9238 Sulphur Springs Rd Pine Bluff AR 71603-0903	(870) 718-6742	(870) 879-3337	wordweaver@arkansas.net
Sulphur Springs UMC		NW		Phil Sturdy	15603 Bird Mountain Rd Sulphur Springs AR 72768-9091	(479) 787-9855	(479) 518-2373	psturdy@att.net
Sutfin, Jason	Susan	NE	FE	Griffin Memorial	PO Box 343 Paragould AR 72451-0343	(870) 236-2060		jasonsutfin771@hotmail.com
Sutton, Michael	Georgianna	NE	RE	Retired Clergy	1107 S 14th St Paragould AR 72450-5686	(870) 236-2060	(870) 335-8224	sutton72450@yahoo.com
Swain, Dorothy		SW		Surviving Spouse	692 County Road 27 N Nashville AR 71852-8403		(870) 845-2456	
+*Sweet Home First UMC		CE		Felton May	PO Box 575 Sweet Home AR 72164-0575	(501) 490-0996	(501) 224-4030	pastor.douglas@att.net
Sweet Home UMC		SW		Al Terrell	2005 S Washington Ave Murfreesboro AR 71958-8810	(870) 285-2703	(870) 285-5152	
Sweet Home UMC		SW		Gene M. Ross	420 Martin St Prescott AR 71857-2637	(870) 703-5994	(870) 887-5994	Fross@centurytel.net
Swift, David	Ann	NE	RE	Retired Clergy	5220 E 88th St Tulsa OK 74137-2922			david.e.swift@gmail.com
Swift UMC		NE		Diane Wimberley	1109 Walnut St Newport AR 72112-4525	(870) 349-2389	(870) 203-9613	jdking@agfc.state.ar.us
+ Sylvan Hills UMC		CE		Jim Alex Workman	9921 Highway 107 Sherwood AR 72120-2471	(501) 835-3410	(479) 270-4969	shumc@sbcglobal.net
Tanner, George A.	Sue	SW	RE	Retired Clergy	71 Malaga Way Hot Springs Village AR 71909-2621	(501) 922-1030	(501) 922-3083	gstanner@sbcglobal.net
Tate, Billie Jean		NW	RE	Retired Clergy	PO Box 142 Rover AR 72860-0142		(479) 272-2957	
Taulbee, Todd-Paul R.	Elizabeth	CE	FE	Morrilton First	201 S Chestnut St Morrilton AR 72110-4104	(501) 354-4077	(501) 354-4033	dukerev@gmail.com
* Taylor Chapel UMC		SE		William J Thompson	230 Middle St Cotton Plant AR 72036-9661	(870) 459-2104	(870) 734-1994	wlbillthompson@aol.com
Taylor UMC		SW		Spencer Glendas Plumley	PO Box 457 Taylor AR 71861-0457	(870) 904-2185	(870) 921-4788	splumley@whiti.net
Taylor, Jon Mac		CE	HL	Honorable Location - Central	1902 W Spanish Oak Dr Granbury TX 76048-2907		(501) 658-6507	JONMT453@aol.com
Taylor, Lawrence O.	Mae Ella	SE	RO	Livingston Chapel	629 Village St Forrest City AR 72335-2756		(870) 633-0932	
Taylor, Martha S.	Clayton	CE	PD	Arkansas Conference	1007 Gamble Rd Little Rock AR 72211-3219	(501) 324-8005	(501) 733-0989	
Taylor, Patricia J		CE		Surviving Spouse	510 Brookside Dr Apt 8 Little Rock AR 72205-1694		(501) 851-4286	jetca72@webtv.net
Teague, Samuel	Carole Jean	CE	RE	Retired Clergy	125 Grapevine Conway AR 72034-5549		(501) 329-5357	scteague77@sbcglobal.net
Teasley, Milburn	Gina	NE	SY	Mars Hill	2876 Hwy 67 Corning AR 72422			
Teeter, Garry Dean	Donna	CE	PD	Benton First	200 N Market St Benton AR 72015-3733	(501) 847-2229	(501) 831-9399	garry.teeter@dailybreadcounseling.org
Teeter, Jimmy Keith			RE	Retired Clergy	3485 Tyler St Conway AR 72034-3327		(501) 327-4837	
Teltow, Tammy Jo	Randy	NW	SY	Lamar/Mount Olive	PO Box 413 Knoxville AR 72845-0413	(479) 214-2092	(479) 885-9714	amethodisttomymadness343@gmail.com

† churches that received a Profession of Faith in 2012

127

* churches with worship attendance growth in 2012

CONFERENCE DIRECTORY - CLERGY, DIACONAL & CHURCHES



† churches that received a Profession of Faith in 2012

128

* churches with worship attendance growth in 2012

Name	Spouse	Dist.	C.Rel.	Appointment	Preferred Mailing Address	Office	Home	email
Terrell, Al	Jane	SW	SY	Sweet Home - Murfreesboro	2005 S Washington Ave Murfreesboro AR 71958-8810	(870) 285-2703	(870) 285-5152	
Terry, Robert Authur, Jr.	Carolyn Eason	SW	RL	Retired Clergy			(870) 234-7446	raterry@saumag.edu
+ Texarkana First UMC		SW		Bruce Wayne Bennett	400 E 6th St Texarkana AR 71854-5223	(870) 772-6931		brucebennett@cableone.net
+ Theresa Hoover UMC		CE		Felton May	4000 W 13th St Little Rock AR 72204-3005	(501) 663-9621	(501) 224-4030	hooverumc@aol.com
Thomas, Melissa		CE	FD	Baptist Health Schools, LR	1925 Penny St Conway AR 72034-7494	(501) 202-7770	(870) 577-4825	mthomas668@gmail.com
Thomason, Dana	Martha Farris	NW	RE	Retired Clergy	2027 S Verona Ave Russellville AR 72802-2703		(479) 264-1241	
Thompson, Andrew C.	Emily Austin	SE	FE	Memphis Theo. Seminary	168 E Parkway S Memphis TN 38104-4340	(901) 334-5852	(870) 559-2345	athompson@memphissemnary.edu
Thompson, Carla Ray	Robert George	NE	FL	McCrory/Cotton Plant	PO Box 426 Mccrory AR 72101-0426	(870) 731-5316	(870) 403-4046	
Thompson, Charles T.	Linda	NE	RE	Retired Clergy	435 32 Rd. #225 Clifton CO 81520			
Thompson, Davis E.	Laura	CE	FE	North Little Rock First	6701 John F Kennedy Blvd NLR AR 72116-5343	(501) 835-2201	(501) 864-7135	pastordavis@nlrfumc.org
Thompson, Felix		DR	RE	Retired Diaconal	705 Choctaw Little Rock AR 72205		(501) 664-3719	
Thompson, William J		SE	RE	Wesley Chapel/Taylor Chapel	PO Box 906 Brinkley AR 72021-0906		(870) 734-1994	wblthompson@aol.com
Thornton UMC		SW		Andrew Wayne Hughes	117 S. Franklin Thornton AR 71766	(870) 687-2244	(870) 818-6343	andrewhughes@windstream.net
Thresher, Jim	Sandra	NE	RE	Retired Clergy	2511 Cottonwood St Jonesboro AR 72401-5618		(870) 268-1168	jimmythresher@sbcglobal.net
Thueson, Daniel	Fran	CE	PE	Benton First	200 N Market St Benton AR 72015-3733	(501) 778-3601		danielthueson@gmail.com
Tillar UMC		SE		Tandy Curtis Hanson	PO Box 85 Tillar AR 71670-0085	(870) 382-6626	(870) 382-6560	
+*Tilton UMC		SE		Michael Darryl Utley	PO Box 52 Hickory Ridge AR 72347-0052	(870) 697-2441	(870) 238-6550	
Timmons, Brian	Keri	NW	FE	Pea Ridge/Brightwater	626 Asboth St Pea Ridge AR 72751-2732	(479) 451-1616	(479) 925-0167	pastortimmons@yahoo.com
Timothy UMC		SW		Deanna L. McCormack	1800 California Ave Sw Camden AR 71701-5624	(870) 836-8301	(479) 430-6055	deannamccormack@att.net
Toombs, Thomas	Charlise	NE	FE	Heber Springs	1099 W Pine St Heber Springs AR 72543-2432	(501) 362-2696	(501) 365-3234	ttoombs@suddenlinkmail.com
Topham, Michael Wayne	Debby	NW	FE	Cavanaugh/Hackett	9113 Gary St Fort Smith AR 72903-5648	(479) 646-7701		mike@topham.us
+*Traskwood UMC		CE		Danny Dunlap	10633 Highway 270 Malvern AR 72104-6514	(501) 332-6323	(501) 332-6323	dcdunlap@hughes.net
Trexler, Virginia Sue	Terry	CE	RL	Retired Clergy	5908 Hurst Hammock Road Pensacola FL 32526-8537		(501) 454-3023	
Tribble, Ray	Betty		DR	Retired Diaconal	3470 Chiswick Ct Apt 1E Silver Spring MD 20906-1613		(501) 663-5836	
Trinity UMC		NW		Thomas Sullinger	PO Box 729 Danville AR 72833-0729	(479) 495-2394	(479) 495-2705	tsullinger@arkwest.com
+*Trinity UMC		NW		Terry M. Gosnell	1021 W Sycamore St Fayetteville AR 72703-1763	(479) 575-9500	(479) 521-8259	admin@trinityfay.net
* Trinity UMC		SW		Travis Langley	193 Travis Ln Arkadelphia AR 71923-8517	(501) 620-9899	(501) 366-4210	cowsandcars@windstream.net
+*Trinity UMC		CE		Betsy Singleton Snyder	1101 N Mississippi St Little Rock AR 72207-5903	(501) 666-2813	(501) 517-1661	Revbsb@aol.com
Trinity UMC		CE		Gerald Meeks	PO Box 17029 North Little Rock AR 72117-0029	(501) 945-9231	(501) 803-0980	
Trinity UMC		SE		Timothy Edward Rushing	PO Box 267 Grady AR 71644-0267	(870) 479-3375	(870) 224-1571	terushingjr@gmail.com
* Trinity UMC		SE		William Paul Woolley	411 S Bradley St Warren AR 71671-3403	(870) 463-8369	(870) 357-8495	
Trout, Howard Mark	Karen	NE	OF	Rock Springs/Ramer's Chapel	662 Green Road 502 Lafe AR 72436-9103			mktrout@newwavecomm.net
+*Trumann UMC		NE		Jeff Weaver	220 N Pine Ave Trumann AR 72472-2711	(870) 483-5441		brocorbeau@gmail.com
+ Tuckerman UMC		NE		Diane Wimberley	PO Box 848 Tuckerman AR 72473-0848	(870) 349-2389	(870) 203-9613	umctuckerman@windstream.net
Tuck's Chapel UMC		NW		Brian Youngs	12445 W Tucks Chapel Rd Rogers AR 72756-9021		(646) 895-1004	rev.youngs@gmail.com

<i>Name</i>	<i>Spouse</i>	<i>Dist.</i>	<i>C.Rel.</i>	<i>Appointment</i>	<i>Preferred Mailing Address</i>	<i>Office</i>	<i>Home</i>	<i>email</i>
Tulip UMC		SW		Tammy Harrell	1959 Gray Loop Leola AR 72084-8919	(501) 326-2981	(501) 326-2981	atmharrell@gmail.com
Tupelo UMC		NE		Robert Garfield DeBaun	PO Box 452 Tupelo AR 72169-0452	(870) 347-2216	(870) 347-2216	revdebaun@yahoo.com
Turner, Fleming O.D.		CE	RE	Retired Clergy	9605 Temple Dr Little Rock AR 72205-2157		(501) 246-4457	odturner@comcast.net
Turner, Julia Beth	Henry	CE	RE	Retired Clergy	1110 S Bridge St Morrilton AR 72110-4611		(501) 266-2068	JuliaTurner4@aol.com
Turner, Regina	Victor	NW	PL	Hartman/Spadra	2908 S Highway 23 Ozark AR 72949-2569	(479) 667-0733	(479) 667-0733	vrturner85@yahoo.com
Umsted Memorial UMC		NE		Gilliam Sills	1213 McLain St Newport AR 72112-3634	(870) 523-3101	(501) 279-0722	umstedumc@gmail.com
Underwood, Zachary	Kerry	NW	FE	Grace - Rogers	1801 S Dixieland Rd Rogers AR 72758-5734	(479) 636-7045	(479) 252-1623	revzachunderwood@gmail.com
Union Grove UMC		NE		Naomi P Rogers	PO Box 361 Brookland AR 72417-0361	(870) 935-6138	(501) 819-0053	
* Union UMC		SE		Garry E. Wiles	50 Highway 11 Rison AR 71665-8244	(870) 357-2078	(870) 357-2078	garrywiles@ymail.com
Unity UMC		SW		John Wayne Edwards	229 Lisbon Cutoff El Dorado AR 71730-8171	(870) 863-0302	(870) 863-0302	tpearson15@att.net
Utley, Michael Darryl	Dayanne	SE	PL	Hickory Ridge/Tilton	390 Cr 372 Wynne AR 72396-8552	(870) 930-7758	(870) 238-6550	michaelutley@hughes.net
Valley Grove UMC		SW		Ivory Joe Williams	PO Box 503 Murfreesboro AR 71958-0503	(870) 685-2239		
Valley Springs UMC		NW		Sandra Garrett	8645 Rally Hill Rd Everton AR 72633-8167		(870) 741-6749	wagner_garrett@windstream.net
+ Valley View UMC		NW		Mark Donald	807 Quail Ave Harrison AR 72601-1852		(870) 365-3980	mdonald@windstream.net
Van Hoose, Judith S.	Jerre	NW	FD	Springdale First	206 W Johnson Ave Springdale AR 72764-4315	(479) 751-4610	(479) 750-2535	judy@fumcwired.com
Van Meter, William Eric	Denise	NE	FE	Wesley Foundation - ASU	PO Box 2775 State University AR 72467-2775	(870) 932-2061	(870) 219-6255	eric@astatewesley.org
VanCleve, Ethel Mae		NE		Surviving Spouse	239 Cypress Rd Proctor AR 72376-9783			
Vanderford, Peggy Murphy		NE		Surviving Spouse	2003 Kyle James Searcy AR 72143-7506		(501) 279-0361	
Vanndale UMC		SE		Ron C. Williams	PO Box 41 Cherry Valley AR 72324-0041	(870) 588-3535		west4937@sbcbglobal.net
Vaughan, Carness	Ashley	NW	FE	Central - Rogers	2535 W New Hope Rd Rogers AR 72758-1351	(479) 636-1630	(479) 636-1696	carness@cumcrogers.com
Vaughan, Clefton Samuel	Lindsey Erin	SE	FE	Grand Avenue - Stuttgart	803 S Grand Ave Stuttgart AR 72160-4835	(479) 442-4237		clefton@hotmail.com
+* Vesta UMC		NW		William Todd Vick	PO Box 625 Charleston AR 72933-0625	(479) 806-0819		wtoddvick@gmail.com
Vick, William Todd	Carrie	NW	PL	Saint Paul - Fort Smith	315 Apple Valley Dr Fort Smith AR 72908-8891	(479) 783-5908		wtoddvick@gmail.com
+ Victory UMC		SE		Moses Eliot Green	2007 Sycamore Dr. Forrest City AR 72335		(870) 739-8665	greenmoses1@yahoo.com
+ Vietnamese Van Buren UMC		NW		Thang Nguyen	1018 N 40th St Fort Smith AR 72904-6933		(479) 783-7718	thanguyen60@yahoo.com.vn
+ Vietnamese UMC		NW		Terry Gallamore	4100 Grand Ave Fort Smith AR 72904-7024	(479) 783-5908	(479) 414-5016	tmg123@cox.net
+* Village UMC		SW		George W. McCoy	200 Carmona Rd Hot Springs Village AR 71909-3344	(501) 922-1030	(501) 922-3186	vumc@villageumc.org
Village UMC		SW		Kenneth Hipp	2329 Columbia Road 38 Stephens AR 71764-8109	(870) 807-5534	(870) 807-5534	kenneth.hipp@yahoo.com
+* Vilonia UMC		CE		Nathan Kilbourne	PO Box 460 Vilonia AR 72173-0460	(501) 796-2624	(501) 796-2995	viloniaumc@windstream.net
* Viney Grove UMC		NW		G Randall Nix	15268 W Battlefield Park Rd Prairie Grove AR 72753-8278	(479) 841-6631	(479) 444-8576	grnix@cox.net
Vining, Raymond	Linda	CE	RL	Retired Clergy	10 Shady Grove Cv Ward AR 72176-9391		(501) 843-0498	rvining903@centurytel.net
Vinson, Anne		CE		Surviving Spouse	3621 Foxcroft Rd Little Rock AR 72227-2334		(501) 224-0518	
Viola UMC		NE		Cheryl Jean Cook Baker	544 Highway 223 N Viola AR 72583-9236	(870) 895-3251	(501) 553-1186	

† churches that received a Profession of Faith in 2012

129

* churches with worship attendance growth in 2012

CONFERENCE DIRECTORY - CLERGY, DIACONAL & CHURCHES



<i>Name</i>	<i>Spouse</i>	<i>Dist.</i>	<i>C.Rel.</i>	<i>Appointment</i>	<i>Preferred Mailing Address</i>	<i>Office</i>	<i>Home</i>	<i>email</i>
† churches that received a Profession of Faith in 2012								
	* Wabbaseka UMC	SE		George R. Mitchell	2702 W 37th Ave Pine Bluff AR 71603-5662	(870) 536-8964	(870) 536-8964	george@pbark.com
	Waddell, Jessica	CE	PD	Transitional Leave	112 Calais Cv Little Rock AR 72223-9575			jessiewaddell@gmail.com
	Wade's Chapel UMC	SW		Lynn Ann Lewis McClure	PO Box 165 Foreman AR 71836	(870) 542-6433	(870) 542-6433	formanumc@whi.net
	Waggoner, Stephen Ellis Angel	NE	FE	Leave Of Absence	PO Box 206 Wilburn AR 72179-0206	(501) 362-0943	(501) 270-2377	stephenwaggoner@juno.com
	Wagner, Wynona	SW		Surviving Spouse	105 Russellville Rd Malvern AR 72104-6700		(870) 246-4328	
	Wagnon UMC	SE		Marty Reep	107 Scotta St Warren AR 71671-2829	(870) 718-2194	(870) 226-3804	martyreep@att.net
	+ Wahsburn UMC	NW		Geral Lynn Holloway	520 W Main St Booneville AR 72927-3532	(479) 675-6175	(479) 675-6175	makinggodknown_geral@yahoo.com
	Wainscott, James	SW	FE	Murfreesboro	404 2nd Ave Murfreesboro AR 71958-9602	(870) 285-2579	(870) 761-4628	jameswainscott@yahoo.com
	Wakefield UMC	SW		Frankie Glenn Hicks	PO Box 298 Mineral Springs AR 71851-0298	(870) 287-5151	(870) 777-1328	ghicks35@yahoo.com
130	+ Waldron UMC	NW		Patricia Diane Miller	PO Box 279 Waldron AR 72958-0279	(479) 637-3734	(479) 637-6400	waldronumc@yahoo.com
	Waldrup, Beth Ann	CE	FE	Cabot	PO Box 1118 Cabot AR 72023-1118	(501) 843-3541	(501) 605-1071	waldrup@sbcbglobal.net
	Walker, Dan L	NE	PL	Weiner/Fisher	PO Box 6 Weiner AR 72479-0006	(870) 684-7111	(870) 275-6800	danandpeggy@rittermail.com
	Walker, John Franklin	SW	RE	Retired Clergy	106 Silverwood Pt Hot Springs AR 71913-8935		(501) 760-7559	fayettds@aol.com
	Walker, Robert Henry	SW	FE	Saint Paul - El Dorado	700 W 8th St El Dorado AR 71730-3622		(870) 863-4369	rwalker1124@suddenlinkmail.com
	Waller's Chapel UMC	SE		Toby Austin	PO Box 661 Crossett AR 71635-0661	(870) 510-8262		btsavage@sbcbglobal.net
	Walls, John E.	NE	RE	Retired Clergy	143 Rock Hill Rd Fairfield Bay AR 72088-3902		(501) 215-6148	john.walls@gmail.com
	+*Walnut Ridge UMC	NE		Jeanne Williams	PO Box 66 Walnut Ridge AR 72476-0066	(870) 886-3141	(870) 530-3304	wrfumc@gmail.com
	Walsmith, Jim	CE	DM	Diaconal Ministry - Central	8494 Bazemore Rd Cordova TN 38018-7361		(901) 759-1619	JFWals77@aol.com
	Walters, Cedric R.	SW	PL	Buena Vista/Stephens	434 Ouachita Road 8 Stephens AR 71764-9160		(870) 786-5656	ccwalters98@yahoo.com
* churches with worship attendance growth in 2012	Walthall, Charles	SW	RE	Retired Clergy	1339 Hilltop Dr Stamps AR 71860-2205		(870) 533-4635	chaswalthall@sbcbglobal.net
	+ Waltreak UMC	NW		Larry Pat Millard	5411 Millard Ln Danville AR 72833-6215		(479) 637-2849	lpmillard@centurylink.net
	Wanasek, Sandra	NW	FD	Rogers First	307 W Elm St Rogers AR 72756-4535	(479) 631-7997	(479) 636-7912	sandra.wanasek@sbcbglobal.net
	Ward UMC	CE		Richmond P. Meadows	PO Box 251 Ward AR 72176-0251	(501) 259-1707	(501) 843-3279	wesmar@cebridge.net
	Warden, Dorothy	NE		Surviving Spouse	903 Skyline Dr Searcy AR 72143-6525		(501) 268-9911	jfwdot@cablelynx.com
	Warford, Bob	CE	RA	Mount Carmel - Benton	108 Ridgecrest Rd Hot Springs AR 71913-7306	(501) 794-2451	(501) 249-3310	bbwarford@sbcbglobal.net
	Warner, Bennie	SE	RE	Retired Clergy	1812 NW 30th St Oklahoma City OK 73118-3608	(405) 488-7368	(405) 521-0012	benniedwarner@att.net
	+ Warren First UMC	SE		Gary Lawrence Maskell	111 W Church St Warren AR 71671-2809	(870) 226-2641	(870) 226-2648	homiletics2002@yahoo.com
	Warren, Ellis Edward	CE	RE	Retired Clergy	310 E Church St Morrilton AR 72110-3422			warren7999@yahoo.com
	* Warren's Chapel UMC	NE		Everett Isom	1698 Greene Road 625 Paragould AR 72450-9124	(870) 598-0072	(870) 476-4258	
	Warrick, Jeffery Trent	CE	FE	Christ/Mt Tabor - Cabot	4100 Highway 89 S Cabot AR 72023-6026	(501) 843-2302	(501) 605-1301	pastorjeff@christumc-cabot.com
	Washington UMC	SW		Keenan C. Williams	401 S Pine St Hope AR 71801-5127	(870) 777-1355	(870) 777-1355	keenanwilliams71801@hotmail.com
	Washington, Ulysses C	NW	FE	Mission	2000 N 45th Cir Fort Smith AR 72904-6326	(479) 782-0612	(479) 783-0297	umwash@sbcbglobal.net
	Waters, Sherman	NE	RE	Retired Clergy	106 Chandler Cv Brookland AR 72417-8944		(870) 934-0696	snnw2@rittermail.com
	Watkins, Beverly	CE	RE	Retired Clergy	102 Willow Grove Ct Sherwood AR 72120-3264		(501) 707-8300	revbeverly@gmail.com

<i>Name</i>	<i>Spouse</i>	<i>Dist.</i>	<i>C.Rel.</i>	<i>Appointment</i>	<i>Preferred Mailing Address</i>	<i>Office</i>	<i>Home</i>	<i>email</i>
* Watson UMC		SE		Walt Lowe	PO Box 38 Gillett AR 72055-0038	(870) 509-0555	(870) 548-2285	wlowe@centurytel.net
Watson, Brittany S R	Clark	CE	FE	Highland Valley	15524 Chenal Pkwy Little Rock AR 72211-2018	(501) 224-6047	(501) 529-2044	bstantonrichardson@gmail.com
Watson, Joyce		SW	PL	Hall's Memorial	28 Cleveland St Texarkana AR 71854-6322		(870) 773-9657	wbestyet@aol.com
Watson, Kenneth E.		NE	RE	Retired Clergy	353 Pearl Stone Dr Lonoke AR 72086-8151		(501) 266-6057	
Watt, Charles	Martha	CE	RE	Retired Clergy	4685 Highway 89 S Cabot AR 72023-8583		(501) 941-3414	cmwatt@cebridge.net
+ Waveland UMC		NW		Judy Hall	PO Box 439 Magazine AR 72943-0439	(479) 969-2563	(479) 438-1429	magazumc@magtel.com
Waverly UMC		SW		Tammy Harrell	1959 Gray Loop Leola AR 72084-8919	(501) 326-2981	(501) 326-2981	atmharrell@gmail.com
Waynick, Mark L.	Sandi	NW	FD	Saint Paul - Fort Smith	4100 Grand Ave Fort Smith AR 72904-7024	(479) 783-5908	(479) 646-7106	mwaynick@saintpaulumc.com
Weaver, Jeff	Tricia	NE	FL	Trumann/Lepanto	220 N Pine Ave Trumann AR 72472-2711			jweaver72450@yahoo.com
Webb, Gregory A	Deborah	NE	FE	Incapacity Leave - Northeast	158 Casey Lane Searcy AR 72143		(501) 368-8027	webb53@sbcglobal.net
Webb, Mabel Harris		CE		Surviving Spouse	8216 Leatrice Dr Little Rock AR 72227-3918		(501) 954-2627	
Webb, Marilyn		NE	RE	Dell	PO Box 295 Dell AR 72426-0295	(870) 564-2271	(870) 623-1170	bootheelrn@hotmail.com
Webb, Maurice		CE	RE	Retired Clergy	3 Shepherds Cv Apt 111 Little Rock AR 72205-7068		(501) 217-8531	
Weber, Peter	Erin	CE	PD	Bryant First	508 N Reynolds Rd Bryant AR 72022-3026	(501) 847-0226	(501) 425-4260	pete@fumcbryant.org
Wedaman, John R	Jean Doss	CE	RA	Retired Clergy	5 Elk River Ct North Little Rock AR 72116-5724	(501) 753-6041	(501) 834-3489	johnwedaman@gmail.com
Wedington UMC		NW		Joseph W. Hall	PO Box 104 Prairie Grove AR 72753-0104	(479) 846-4713	(479) 846-4713	paljoeka@pgtc.com
Weiner UMC		NE		Dan L. Walker	PO Box 6 Weiner AR 72479-0006	(870) 684-7111	(870) 275-6800	danandpeggy@rittermail.com
Weir, Thomas E.	Marion L.	CE	RE	Retired Clergy	1 Scarlet Maple Ct Little Rock AR 72223-2137		(501) 228-5272	weir-t@sbcglobal.net
Welch, Mary F.	Tommy	SE	PL	Bayou Meto/Lodges Corner	397 Synco Rd Humphrey AR 72073-9070			strawbossmary@yahoo.com
Wesley Chapel UMC		SE		William J Thompson	PO Box 906 Brinkley AR 72021-0906	(870) 734-1994	(870) 734-1994	wlbillthompson@aol.com
+*Wesley Chapel UMC		CE		Ronnie L. Miller-Yow	PO Box 164120 Little Rock AR 72216-4120	(501) 374-7893		wesleychapellr@sbcglobal.net
Wesley UMC		CE		David E. Baker	2310 E Oak St Conway AR 72032-4514	(501) 327-7629	(501) 329-6795	
+ Wesley UMC		NE		Terrance A. Moser	179 Memory Lane Cotter AR 72626	(870) 435-2500	(870) 321-2283	drterrencemoser@gmail.com
+*Wesley UMC		NW		Matthew I. Daniels	2200 Phoenix Ave Fort Smith AR 72901-8099	(479) 646-9702	(479) 899-3963	wesleyumcfs@yahoo.com
Wesley UMC		SE		Barton Alan Bynum	476 Collins Line Rd Dermott AR 71638-8768	(870) 538-5143	(870) 538-5143	
Wesley UMC		SE		Jackie Ann Gregory	3010 S Hazel St Pine Bluff AR 71603-5799	(870) 534-4483	(501) 412-7019	wesleyumcpb@att.net
+ Wesley UMC		NW		Davida Autry	300 N Cumberland Ave Russellville AR 72801-2510	(479) 968-1860		justapastor@gmail.com
West Helena UMC		SE		Walter Michael Wilkie	109 N Sixth West Helena AR 72390-2520	(870) 572-2559	(870) 879-0067	westhelenaumc@sbcglobal.net
+*West Memphis First UMC		SE		David F. Moseley	215 N Missouri St West Memphis AR 72301-3139	(870) 735-1805	(870) 735-6575	fumcwm@sbcglobal.net
West, Jim	Polly	NE	RE	Black Rock/Lynn/Powhatan	408 Normal Ave Harrisburg AR 72432-1233			west4937@sbcglobal.net
+*Western Hills UMC		CE		Sylvia Nasic	4601 Western Hills Ave Little Rock AR 72204-8408	(501) 565-2384	(501) 562-6887	whumc@aristotle.net
Westmoreland, Jerry G.		SW	RA	Emmet/Harmony - Hope/Willisville	202 Friar Tuck Ln Prescott AR 71857-2623		(870) 887-2917	revjer@centurylink.net
+ Westside UMC		SW		Donald R. Nicholson	2211 Maul Rd Camden AR 71701-2511	(870) 836-3901	(870) 836-2034	dnicholson1213@gmail.com

† churches that received a Profession of Faith in 2012

131

* churches with worship attendance growth in 2012

CONFERENCE DIRECTORY - CLERGY, DIACONAL & CHURCHES



† churches that received a Profession of Faith in 2012

132

* churches with worship attendance growth in 2012

<i>Name</i>	<i>Spouse</i>	<i>Dist.</i>	<i>C.Rel.</i>	<i>Appointment</i>	<i>Preferred Mailing Address</i>	<i>Office</i>	<i>Home</i>	<i>email</i>
Wheatley UMC		SE		Michael Bolin	PO Box 327 Wheatley AR 72392-0327	(870) 457-2102	(501) 288-2169	
Wheeler, James D	Cathy	NE	PL	Desha/Concord/Cornerstone/Jamestown	PO Box 89 Desha AR 72527-0089		(870) 251-2134	bootmanpreacher@yahoo.com
+ White Hall UMC		SE		Benjamin Wm Crismon	300 Church Dr White Hall AR 71602-2703	(870) 247-1481	(501) 944-0192	whumc@att.net
+*White Memorial UMC		CE		Jimmy J. Mosby	2801 Wolfe St Little Rock AR 72206-1856	(501) 371-0339	(501) 224-1641	wmumc2801@att.net
White, Gene	Robbie	SE	SY	Pleasant Grove - Dewitt	111 Razorback Dr McGehee AR 71654-1805		(870) 222-5183	
White, Martha			DR	Retired Diaconal	3009 Parkwood Dr Rogers AR 72756-3127			
Whitehall UMC		NE		Stephen Anderson	533 Woodruff 460 McCrory AR 72101-7722	(870) 537-4870	(901) 835-2256	
Whitehurst, Harmon B	Mildred	NE	RL	Retired Clergy	1402 Loberg Ln Jonesboro AR 72401-0554	(870) 935-2193		
White-Souder, Shirley F	William Souder	SW	PL	Ebenezer - Nashville	285 Unity Rd E Nashville AR 71852-8046	(870) 845-1134	(870) 845-1173	etclothing@sbcglobal.net
Whitney, George T.	June	SW	RO	Retired Clergy	24 Venado Way Hot Springs Village AR 71909-5816		(501) 915-0178	revgeorget@gmail.com
Whitney, Guy M.	Loretta	CE	RE	Retired Clergy	8320 Windsor Valley Dr North Little Rock AR 72116-4939		(501) 834-8320	gmwhitney@aol.com
Whitney, Judith J.	Kaleb Barrett	CE	FE	Hendrix College	1600 Washington Ave Conway AR 72032-4115	(501) 450-4590	(501) 505-8191	whitney@hendrix.edu
+ Wickes UMC		NW		Bryan Richardson	PO Box 75 Wickes AR 71973-0075	(479) 243-5751	(479) 243-5751	bryan.richardson@horacemann.com
Wiggins UMC		NW		Lyn Poplin	PO Box 1145 Fayetteville AR 72702-1145	(479) 442-8633	(479) 631-9579	office@wigginsumc.arcoxml.com
Wiggins, Charles	Karen	NW	RE	Retired Clergy	PO Box 21 East Africa Bunda Ta		(479) 659-5081	revwigg@mac.com
Wiggins, Kay S.	Frank	NE	RD	Retired Clergy	PO Box 327 Cherokee Village AR 72525-0327	(870) 257-3869	(870) 257-3541	kfnwiggins@centurytel.net
Wilcher, John A.	Brenda	NE	FE	Methodist Healthcare	1211 Union Ave Ste 746 Memphis TN 38104-6638	(901) 516-0864	(901) 210-6878	john.wilcher@mlh.org
Wild Cherry UMC		NE		Marty Sanders	Wild Berry Rd & Wild Cherry Rd Wild Cherry AR 72528			(870) 297-3997
Wilder, Imo Jean		NW		Surviving Spouse	722 Silver Fox Ct Indianapolis IN 46217-2917			
Wiles, Garry E.	Becky	SE	AM	Mt Olivet/Prosperity/Union	50 Highway 11 Rison AR 71665-8244		(870) 357-2078	garrywiles@ymail.com
Wiley UMC		SW		Dwight Burks	1293 Hempstead 37 Ozan AR 71855	(501) 224-9456	(501) 224-9456	
Wilkerson, Joseph F	Patricia	CE	RE	Retired Clergy	14319 Westbury Dr Little Rock AR 72223-1306		(501) 868-8487	joewilkerson3828@yahoo.com
Wilkie, Walter Michael	Nancy Watson	SE	FE	Helena/West Helena/Elaine	201 Ridgemont Rd Helena AR 72342-1410	(870) 572-2559	(870) 338-8425	revwilkie@yahoo.com
Wilkins, Henry	Phyllis	SE	FE	Saint James - Pine Bluff	717 W 2nd Ave Pine Bluff AR 71601-4001	(870) 536-6366	(870) 535-4488	senatorrevhank@aol.com
Wilkins, Richard	Francy	CE	PL	Mayflower	PO Box 638 Mayflower AR 72106-0638	(501) 470-0983	(501) 803-3979	revrickwilkins@sbcglobal.net
Williams, Daniel Lane		NW	PL	Midland Heights/Mt Olive	1412 White Oak Est Van Buren AR 72956-8005	(479) 783-0118	(479) 208-2138	dan@midlandh.com
Williams, David S.	Rebecca	NW	FE	Harrison First	1100 W Bower Ave Harrison AR 72601-3271	(870) 642-2038	(870) 642-2037	dsrawilliams@aol.com
Williams, George	Kay	NW	RE	Retired Clergy	301 Tumbleweed Rd Yukon OK 73099		(405) 265-1951	gwilll@cox.net
Williams, Heath	Jeanne	NE	FE	Paragould First	PO Box 667 Paragould AR 72451-0667	(870) 239-8541	(870) 530-3302	heath.williams@att.net
Williams, Ivory Joe		SW	SY	Valley Grove	1025 S Pope St Nashville AR 71852-2902			
Williams, Janice	Ron	SE	RL	Cherry Valley/Vandale	PO Box 293 Cherry Valley AR 72324-0293			
Williams, Jeanne	Heath	NE	FE	Walnut Ridge	501 SW Second St Walnut Ridge AR 72476-2602	(870) 886-3141	(870) 530-3304	jeanne.williams@arumc.org
Williams, Keenan C.	Peggy	SW	RE	Washington	401 S Pine St Hope AR 71801-5127		(870) 777-1355	keenanwilliams71801@hotmail.com
Williams, Larry R	Marilyn	CE	RE	Retired Clergy	1320 Josita Cir Conway AR 72034-5603		(501) 513-9253	landmw@conwaycorp.net
Williams, Linda Brent		NE		Surviving Spouse	6420 Bethesda Ln Batesville AR 72501-9233		(870) 307-0377	

<i>Name</i>	<i>Spouse</i>	<i>Dist.</i>	<i>C.Rel.</i>	<i>Appointment</i>	<i>Preferred Mailing Address</i>	<i>Office</i>	<i>Home</i>	<i>email</i>
Williams, Luther Glenn		CE	PL	Ebenezer - Conway	13200 Chenal Pkwy Apt 168 Little Rock AR 72211-5244			luthergw2@yahoo.com
Williams, Mark R.	Pam	SW	FL	Gardner/Diamondhead	389 Lake Hamilton Dr Apt F22 Hot Springs AR 71913-6887	(501) 623-4925	(501) 282-4117	dancercenterinc@gmail.com
Williams, Powell G.	Donna	SE	RE	Retired Clergy	1802 Countryside Ln Paragould AR 72450-4002			bildonna2@arkansas.net
Williams, Rob	Anna	NW	FL	Springdale First	3060 Colton Dr Springdale AR 72762-0497	(479) 751-4610	(479) 650-7982	rob@fumcwire.com
Williams, Ron C.	Janice	SE	RA	Cherry Valley/Vanndale	PO Box 293 Cherry Valley AR 72324-0293			
Williams, Sam B.	Marty	NE	RE	Retired Clergy	2 Montacnaïs Trce Cherokee Village AR 72529-7015		(870) 257-5661	sambwilliamsjr@yahoo.com
Williams, Vida R.		SW	FE	Texarkana First	400 E 6th St Texarkana AR 71854-5223	(870) 772-6931		vwhuens@aol.com
+ Willisville UMC		SW		Jerry G. Westmoreland	202 Friar Tuck Ln Prescott AR 71857-2623	(870) 722-5588	(870) 887-2917	revjer@centurylink.net
* Wilmar UMC		SE		Hardy P. Peacock	PO Box 145 Dumas AR 71639-0145	(870) 814-9618	(870) 382-6192	hardyp@centurytel.net
Wilmot UMC		SE		Gilbert Philmore Worley	PO Box 400 Portland AR 71663-0400	(870) 208-5683		
Wilson Chapel UMC		SW		L.T. Marks	806 S Main St Warren AR 71671-3330	(870) 348-5478	(870) 348-5478	euphemiajones@att.net
Wilson UMC		NE		Gary Yarbrough	18 Jackson St Wilson AR 72395-1123	(870) 655-8408	(870) 655-8408	gary_lee_yarbrough@yahoo.com
Wilson, David B.	Carolyn	SW	RE	Retired Clergy	280 Arlington Park Drive Hot Springs AR 71901		(501) 318-0208	dcwilson@cablelynx.com
Wilson, J. Leon	Mary Jo	SE	RE	Retired Clergy	918 Sfc 311 Forrest City AR 72335-7344		(870) 633-5615	wilson5615@yahoo.com
Wilson, Jack A.	Joanna	NW	RE	Retired Clergy	PO Box 567 Tontitown AR 72770-0567		(479) 361-8082	jackawilson@cox.net
Wilson, James Robert		NE	RE	Judsonia/Kensett	PO Box 697 Kensett AR 72082-0697		(501) 742-1062	jrjimwilson@mac.com
Wilson, Sharon Jenkins		SW		Surviving Spouse	PO Box 1163 Malvern AR 72104-1163		(501) 467-3899	dnuwmc@seark.net
Wilson, Suzanne		NW	SY	Square Rock Mt. Pleasant	2523 Piney Mountain Rd Waldron AR 72958-8741		(479) 637-9210	swilson08@centurytel.net
Wilson, Therral E.	Molly	SW	RE	Retired Clergy	2 Herradura Way Hot Springs Village AR 71909-7919		(501) 922-4266	wilsons@ suddenlink.net
Wimberley, Diane	David Ancieta	NE	OE	Tuckerman/Swifton	PO Box 848 Tuckerman AR 72473-0848		(870) 203-9613	dianewimberley@hotmail.com
Winberry, Julie		NE		Surviving Spouse	207 Woodland Trl Bono AR 72416-9615		(870) 886-2323	julie4961@yahoo.com
+ Winfield UMC		CE		David D. Hoffman	20100 Cantrell Rd Little Rock AR 72223-4423	(501) 868-4225	(870) 723-3830	winfieldum@aol.com
Wingo, James Steve	Gina	NW	FE	Goddard	1922 Dodson Ave Fort Smith AR 72901-4822	(479) 785-1415	(479) 769-4303	swingo@goddardumc.org
+*Winslow UMC		NW		John M. Moore	PO Box 215 Winslow AR 72959-0215	(479) 634-7050	(479) 856-5463	winwithjohnmoore@hotmail.com
* Winthrop UMC		SW		Phil Smith	Highway 41 N Winthrop AR 71866	(903) 556-5015	(870) 773-7797	jphils@windstream.net
Wiseman UMC		NE		Kenneth R. Anderson	600 W Church St Horseshoe Bend AR 72512-3720	(870) 670-5392	(870) 257-2027	jncameron@yahoo.com
Wiseman, Cloyd Stephen Rebecca Searcy		NW	FE	Incapacity Leave	304 N Church St Atkins AR 72823-4111		(870) 514-0982	cloydw@gmail.com
Wiseman, Rebecca Searcy Stephen		NW	FE	Atkins/Bell's Chapel	304 N Church St Atkins AR 72823-4111		(501) 425-9334	wisemanrs@gmail.com
Womack, Carey Don		SW	HL	Honorable Location - SW	21522 Old Hannover Dr Spring TX 77388-4194		(281) 288-3620	cdwomack@hotmail.com
Wood, Joe		NW	RM	Retired Clergy	9 Huskins Cir Bella Vista AR 72715-2910		(479) 876-1097	
+ Woodlands UMC		NW		Ben Hampton Anderson	7804 Rogers Ave Fort Smith AR 72903-5544	(479) 434-4240	(479) 649-6215	woodlandschurchfortsmith@gmail.com
Woodruff, James Rudolph			RE	North Arkansas Conference	PO Box 353 USAF Academy CO 80840-0353			
* Wood's Chapel UMC		NE		Everett Isom	1335 Greene 728 Paragould AR 72450-8855	(870) 598-0072	(870) 476-4258	

† churches that received a Profession of Faith in 2012

133

* churches with worship attendance growth in 2012

CONFERENCE DIRECTORY - CLERGY, DIACONAL & CHURCHES



<i>Name</i>	<i>Spouse</i>	<i>Dist.</i>	<i>C.Rel.</i>	<i>Appointment</i>	<i>Preferred Mailing Address</i>	<i>Office</i>	<i>Home</i>	<i>email</i>
Woody, Robert E.		NW	RE	Retired Clergy	403 NW 8th St Atkins AR 72823-3424		(479) 641-2010	cny42190@centurytel.net
Woolley, William Paul	Paulette	SE	RL	Martin's Chapel/Trinity	1260 Wooley Rd Rison AR 71665-9020		(870) 357-8495	paulettewoolley@tds.net
Workman, Jim Alex, Jr.	Kimberly Ann	CE	PE	Sylvan Hills	9921 Highway 107 Sherwood AR 72120-2471	(479) 636-1630	(479) 270-4969	pastorwork@gmail.com
Workman, John	Liz	CE	RE	Retired Clergy	920 Mitchell St Conway AR 72034-5148		(501) 327-5448	
Worley, Gilbert Philmore		SE		Portland/Dermott/Wilmot	PO Box 400 Portland AR 71663-0400	(870) 862-7207		philworley@hotmail.com
Wren, Herbert B.		SW	RL	Retired Clergy	3 Pine Grove Rd Texarkana AR 71854-7748		(870) 774-5406	ranchbossdoc@aol.com
Wright's Chapel UMC		NE		Andy Newbill	1078 Dogwood Dr Piggott AR 72454-1115	(870) 598-3202	(870) 598-3220	1stchurchpiggott@centurylink.net
+ Wye UMC		CE		Wayne Allen Bell	22300 Hwy 113 Bigelow AR 72016-9628		(479) 228-1348	
Wyers, Edward	Linda	NE	FE	Marked Tree/Joiner	PO Box 357 Marked Tree AR 72365-0357	(870) 358-2991		edwyers@gmail.com
+*Wynne UMC		SE		Lester Glenn Pettus	PO Box 1007 Wynne AR 72396-1007	(870) 238-3265	(870) 377-0028	wynnefmc@yahoo.com
Yarbrough, Gary	Nicole	NE	PL	Wilson/Keiser	4809 Bellrive Dr Paragould AR 72450-2468	(870) 655-8408	(870) 655-8408	gary_lee_yarbrough@yahoo.com
Yarrington, John C.		CE	DM	Diaconal Ministry - Central	6519 Canyon Pointe Ln Richmond TX 77469-6107		(281) 344-0823	jyarrington@hbu.edu
Yellville UMC		NW		Donnie Hudson	PO Box 1195 Yellville AR 72687-1195	(870) 449-6687	(870) 350-5678	donniehud@me.com
Yoder, Thomas	Becky	NE	OR	Retired Clergy	224 Harding Blvd Cotter AR 72626-9601		(870) 435-2976	docnrj@suddenlink.net
Yokem, George Mackey	Cindy	CE	FE	Arkansas Conference	800 W Daisy Bates Dr Little Rock AR 72202-3724	(501) 324-8000	(479) 871-8326	myokem@arumc.org
Youngs, Brian		NW	PL	Tucks Chapel	14476 Point Virgo Rd Rogers AR 72756-8127	(646) 895-1004	(646) 895-1004	rev.youngs@gmail.com
Zinn, Grover Alfonso			RE	Retired Clergy	61 Glenhurst Dr Oberlin OH 44074-1423	(216) 774-7342		
Zion UMC		SE		Toby Austin	PO Box 92 Hamburg AR 71646-0092	(870) 510-8262		



Send directory corrections to your district office.



LAY MEMBERS OF THE ANNUAL CONFERENCE

Attendance records were kept by Fonda Kirkman, Registrar

Send Corrections to: Dr. Robert Crossman, #800 Daisy Bates Dr., Little Rock, AR 72202



THE CENTRAL DISTRICT

Charge	Lay Member	Alternate
ADONA	Janie Edwards	
AMBOY	Carolyn Cessna	Kelly Cannon
ASBURY - LITTLE ROCK	Elizabeth Mayfield	Clef Vaughan
ASBURY - LITTLE ROCK	Ron Paulson	
ASBURY - LITTLE ROCK	Audrey Smith	
BENTON FIRST	Jarel Amox	Rita Jones
BENTON FIRST	Anne Carpenter	
BENTON FIRST	Mary Ethel Green	
BETHEL - JACKSONVILLE	Iris Brockinton	
BETHLEHEM - LONOKE PROVIDENCE	JoAnn Abshire	Art Hunt
BRYANT FIRST	Linda Gentry	Anna Ogden
BRYANT FIRST	Dale Harrison	
BRYANT FIRST	Joe Ogden	
CABOT	Rosemary Fortner	
CABOT	Joey Msall	
CABOT	Linda Powell	
CARLISLE FIRST	Jerry Kelly	
CHRIST - CABOT	Mark Epperson	Colleen Caldwell
CLEVELAND OVERCUP	Minor Hill	A. O. Thompson
CONCORD - LONOKE	Leroy Akridge	Jane Boatright
CONGO	Faye Perryman	
CONWAY FIRST	Bill Devore	Christine Mayo
CONWAY FIRST	Janet Gregory	Chris Spatz
DES ARC FIRST	Sarah Smith	Lynwood Neaville
EBENEZER - CONWAY	Alice Hervey	Rosa Joseph
EBENEZER - TULL	Jeffery Westbrook	Mark Gillis
ENGLAND	Tony Dickinson	Ellen McCloskey
FAITH - LITTLE ROCK	Kay Crutchfield	
GARDNER MEMORIAL	Bonnie L. Tatom	
GRACE - CONWAY	Jo Anne Stricklin	Chuck Carter
GRACE - CONWAY	Mary Tucker	
GRAHAM CHAPEL	Nancy Lukas	
GREENBRIER FIRST	Carolyn Baker	B. J. Fox
GREENBRIER FIRST	Linda McKenzie	
HAMILTON HUMNOKE	Thalia Ann Holden	Phyllis Snider
HAZEN DEVALLS BLUFF	Lynda Andrews	Eugene Miller
HEBRON - CARLISLE	Bill Thornton	Rob Thornton
HENDERSON	Garry L Jones	Charlotte Harrison
HICKORY PLAINS	Gail Polk	Betty Covington
HIGHLAND VALLEY	Mike Stock	Steve Jones

ARKANSAS CONFERENCE 2013 JOURNAL

HOOVER.....	Sandra Mitchell.....	Deborah Bledsoe
HUNTER - LITTLE ROCK.....	Charles Donaldson.....	Beverly Lyn-Cook
JACKSONVILLE FIRST.....	Bart Gray.....	Dillion Gore
JACKSONVILLE FIRST.....	Carolyn Gray.....	Madeline McDonald
JACKSONVILLE FIRST.....	Malachi McDonald.....	Greg Prince
KEO.....	Peggy Morton.....	
LAKEWOOD.....	Liza Godwin.....	Robert Holt
LAKEWOOD.....	Alan Ries.....	
LAKEWOOD.....	Ken Pearson.....	
LAKEWOOD.....	Sue Winkley.....	
LEVY WHITE MEMORIAL.....	Steve Doerr.....	Zenobia Harris
LITTLE ROCK FIRST.....	Laura Coulter.....	
LITTLE ROCK FIRST.....	Stark Ligon.....	Elaine Bultena
LITTLE ROCK FIRST.....	Kathy Webb.....	Ginny McMurray
LITTLE ROCK FIRST.....	Pat Lile.....	
LONOKE FIRST.....	Ronnie Clement.....	
LONOKE FIRST.....	Bill Lassett.....	
MABELVALE.....	Gerald Moses.....	
MAUMELLE FIRST.....	Reni Golnik.....	
MAUMELLE FIRST.....	Steve Golnik.....	
MAUMELLE FIRST.....	Allen Hyslip.....	
MAYFLOWER.....	Linda Varnadore.....	
MCCABE CHAPEL.....	Marleene Calvin.....	Jonathan Calvin
MORRILTON FIRST.....	Steve Lemmer.....	
MOUNT CARMEL - BENTON.....	Margaret Roberts.....	Fred Melton
MOUNT CARMEL - VILONIA.....	Barbara Bivens.....	
MOUNT PLEASANT - LITTLE ROCK.....	Joyce Elrod.....	Kathy Hinson
MOUNT TABOR - CABOT.....	Helen Kyle.....	
MOUNT ZION - LONOKE.....	Ken Minin.....	
NAYLOR.....	Marshall Day.....	
NEW HAVEN - LITTLE ROCK.....	Mable Randall.....	Naomi Baker
NEW ZION MOUNT ZION - CENTER RIDGE.....	Mary Scruggs.....	
NORTH LITTLE ROCK FIRST.....	Patricia Ann Green.....	Marie Jordan
NORTH LITTLE ROCK FIRST.....	Marie Jordan.....	
NORTH LITTLE ROCK FIRST.....	Guinn Massey.....	
NORTH PULASKI.....	Linda Rogers.....	
OAK FOREST.....	Pam Fish.....	Jimmie Stephens
OAKLAND.....	Charlie Parsons.....	Mary Powell
OLD AUSTIN.....	Bill Temple.....	
PARKVIEW NEW HOPE - BENTON.....	Ray Crowson.....	
PARKVIEW NEW HOPE - BENTON.....	Martha Wyre.....	
PERRYVILLE.....	Melinda Collins.....	Greg Spinks
PLEASANT HILL - ALEXANDER.....	Charlene Bradham.....	Charles Bradham
PLUMERVILLE.....	Bill Plummer.....	John Holland
PRIMROSE.....	Gabrielle Willingham.....	Patty Crook
PULASKI HEIGHTS.....	Tami Bean.....	Sarah Argue
PULASKI HEIGHTS.....	Norma Knutson.....	Kyle Forehand
PULASKI HEIGHTS.....	Jay Clark.....	
PULASKI HEIGHTS.....	Don Knutson.....	Jan Sullivan
PULASKI HEIGHTS.....	Freddie Nixon.....	Miller Wilbourn
PULASKI HEIGHTS.....	Paula Watson.....	

ARKANSAS CONFERENCE 2013 JOURNAL

QUAPAW QUARTER.....	Harold Hughes.....	Barbara Mullins
QUAPAW QUARTER.....	Carol Kennedy.....	Jan Owens
SAINT ANDREW - LITTLE ROCK.....	Joann Macklin.....	
SAINT JAMES - LITTLE ROCK.....	John Crawford.....	Cleve Jones
SAINT JAMES - LITTLE ROCK.....	Bram Keahey.....	Janet Marshall
SAINT JAMES - LITTLE ROCK.....	Janet McDowell.....	Brenda Weeks
SAINT JAMES - LITTLE ROCK.....	Don L. Riffin.....	
SAINT JAMES - LONOKE.....	Regina Carter.....	Joe Carter
SAINT LUKE - GEYER SPRINGS.....	Terri Hammond.....	Tom Show
SAINT PAUL - LITTLE ROCK.....	Lee Illing.....	Ruthie Hiett
SAINT PAUL - MAUMELLE.....	Shirley Norwood.....	
SALEM - CONWAY.....	Marjean Perry.....	Rosalie Lovelace
SALEM BENTON.....	Bill Shirron.....	James Kane
SARDIS.....	Kathy Crone.....	
SOUTHBEND.....	Terry Franke.....	Terry Franke
SPRINGFIELD MALLETTOWN.....	Deanie King.....	Delores Wooten
SWEET HOME - LITTLE ROCK.....	Pamels Thompson.....	Lois Hughes
SYLVAN HILLS.....	Shelby McCook.....	Jane Crum
TRASKWOOD.....	Louis Reinoshek.....	
TRINITY - LITTLE ROCK.....	Charles Watson.....	Mike McWilliams
TRINITY - NORTH LITTLE ROCK.....	Maxine Price.....	
VILONIA.....	Freddie Fowlkes.....	Gary Seeds
WARD SIXTEENTH SECTION.....	Jimmy Austin.....	Fran Stocks
WESLEY - CONWAY.....	Paul Reed.....	
WESLEY CHAPEL - LITTLE ROCK DUNCAN.....	William Brown.....	Mary Lois Hardin
WESTERN HILLS.....	Carlton Finch.....	Thommie Herndon
WINFIELD.....	Dianne Schoemaker.....	
WYE MOUNTAIN.....	David Harmon.....	



THE NORTHEAST DISTRICT

Charge	Lay Member.....	Alternate
ANTIOCH HARMONY.....	Kay Jones.....	Cliff Albert
ASH FLAT EVENING SHADE.....	Judy Price.....	Diane Bloesinger
AUGUSTA TUPELO.....	Buddy Porter.....	Gayne Schmidt
BALD KNOB RUSSELL.....	Helen Simpson.....	Paula Gilbee
BATESVILLE FIRST.....	Paul Custodio Bube.....	Gayle Silberhorn
BAY.....	Dana Fletcher.....	Gale Markley
BEEBE.....	Charles Long.....	Dorothy Hatfield
BETHESDA CAMPGROUND.....	Merry Anne McSpadden.....	Jimmy McSpadden
BLACK ROCK LYNN POWHATAN.....	Dickie Smith.....	Donald Clayton
BLYTHEVILLE FIRST.....	Tracey Ritchey.....	Judy Watkins
BONO.....	J. W. Massey.....	Laveda Steed
BRADFORD PLEASANT PLAINS.....	Kenneth Ridgway.....	Glenda Neff
BROOKLAND UNION GROVE.....	Glenda Neff.....	Dan Lindsey
CALICO ROCK SPRING CREEK.....	Lea Erby.....	Steve Lynn
CAMPGROUND.....	Steve Lynn.....	Marla Thompson
CAVE CITY BEAR CREEK.....	Clara Lesa Ballard.....	
CEDAR GROVE - FLORAL.....	Mildred Thomas.....	
CENTRAL AVENUE - BATESVILLE.....	Roy E. Thomas.....	Glen Busby

ARKANSAS CONFERENCE 2013 JOURNAL

CHEROKEE VILLAGE.....	Vicki R. Fleming.....	Susan Jett
CHEROKEE VILLAGE.....	Ralph Julien.....	Joe Kaiser
CHRIST UNITED.....	Jason Weatherford.....	Carla Weatherford
CHRIST WAY.....	Jaculine Sanders.....	Wes Gage
CLINTON.....	Bryan Ayres.....	
CORINTH POWELL'S CHAPEL.....	Alvetta Hatfield.....	Beverly Gilbreath
CORNERSTONE - JONESBORO.....	Adam Brubaker Watkins.....	Richard Carvell
CORNERSTONE - JONESBORO.....	Chelsea Watkins.....	
CORNING.....	Linda M. Johnson.....	Fred Martin
DAMASCUS.....	Juanita Bates.....	Lori Treat
DELL.....	Glen Cook.....	
DESHA CONCORD CORNERSTONE JAMESTOWN.....	Shorty Coles.....	Dorothy Spinks
ELI LINDSEY FRIENDSHIP - RAVENDEN.....	Elaine Stoll.....	
FAIRFIELD BAY.....	Jim Reed.....	Marge Fleischer
FAIRVIEW - MOUNTAIN HOME.....	Marjorie Cornwell.....	
FARM HILL.....	J.S. Walls.....	
FISHER STREET SEDGWICK.....	Carolyn Hunnicutt.....	Michael Doyle
FORREST CHAPEL - BROCKWELL.....	Bernard Eymann.....	Betty Eymann
GARNER.....	James Turner.....	
GRIFFIN MEMORIAL.....	Jim Mugford.....	Franklin Diggs
GRIFFITHVILLE DOGWOOD.....	Thomas Feather.....	Eret Moxley
GUION.....	Sharyn Moxley.....	Janet Caviness
HARDY.....	Janice Goldman.....	
HARRISBURG FIRST PLEASANT VALLEY.....	Johnita Faulkner.....	
HAZEL EDWARDS MEMORIAL OIL TROUGH.....	Ann Marshall.....	Robert Marshall
HEBER SPRINGS.....	Janette Fall.....	
HEBER SPRINGS.....	David T. Jones.....	
HOLIDAY HILLS.....	Bruce Long.....	Ruth Anne Brand
HORSESHOE BEND WISEMAN.....	Leona Bonsall.....	
HOXIE.....	Linda Holt.....	Elaine Vinton
IMBODEN SMITHVILLE.....	Larry Burrow.....	Viola Meadows
JONESBORO FIRST.....	Janet Elizabeth Agee.....	Shannon May
JONESBORO FIRST.....	Jason Oleson.....	Susan Miles
JONESBORO FIRST.....	Judy White.....	
JUDSONIA KENSETT.....	George Wirth.....	Danny E Barnett
LEACHVILLE CARAWAY.....	John Edwards.....	Janie Fires
MAMMOTH SPRING CAMP.....	DeLon Buzz Allen.....	Martha Bennett
MANILA COMMUNITY.....	Tony Crowell.....	Casey Wells
MARKED TREE JOINER.....	Bill Stanley.....	Miki Willoughby
MARMADUKE.....	Sherry Hensley.....	Diana Derr
MARS HILL.....	Gay Johnson.....	
MAYNARD.....	Mack Early.....	Alma Hastings
MCCRORY COTTON PLANT.....	Erleen Sawyer.....	Adam Gehring
MCRAE.....	Darcy Baxley.....	
MELBOURNE CUSHMAN.....	Genevieve Paulson.....	Janice Nail
MONETTE LAKE CITY.....	Margarete Peel.....	
MOOREFIELD OAK RIDGE.....	Linda Dugger.....	Joe Motes
MOUNT CARMEL - JONESBORO.....	Stuart Simpson.....	
MOUNT PLEASANT - QUITMAN.....	Mary Wilson.....	Marilyn Deckard
MOUNTAIN HOME.....	Debby Bodenhamer.....	Bernice Bell
MOUNTAIN HOME.....	Paul Wilbur.....	Patti Webb

ARKANSAS CONFERENCE 2013 JOURNAL

MOUNTAIN VIEW	SAINT JAMES - MOUNTAIN VIEWToppay Owens.....	Rebecca Ford
NEWPORT FIRST	Barbara Clark.....	Linda Treadway
OAK GROVE - SEARCY	June Reaper Stewart.....	Martha Jane Stowe
OSCEOLA	John Beall.....	
OXFORD	Rheta Dillard.....	
PANGBURN	MOUNT PISGAH - SEARCYKen Wahlgren.....	
PARAGOULD FIRST	Mary Justice.....	
PARAGOULD FIRST	Brian Pearson.....	
PIGGOTT	WRIGHT'S CHAPELDeNese Newbill.....	
PLEASANT GROVE - JONESBORO	Ginger Byard.....	Elizabeth Gersch
PLEASANT HILL	PINE LOGLowell Spurlock.....	
POCAHONTAS	John Jackson.....	John Johnson
PRUETT'S CHAPEL	BEECH GROVEDanny Hoskins.....	
QUITMAN	Julie Caswell.....	
RAVENDEN	RAVENDEN SPRINGSBetty Davis.....	
RECTOR	Lark Sigsby.....	
ROCK SPRINGS - LAFE	RAMER'S CHAPELJoyce Huckabay.....	Teresa McKay
ROSE BUD	Naomi May.....	Tammy Bomar
SAINT PAUL - JONESBORO	Matt Horton.....	Norma Rorex
SAINT PAUL - SEARCY	Mary Kay James.....	Kay Szafranski
SALEM - SALEM	VIOLAJohn Ed Welch.....	Linda Welch
SEARCY FIRST	Irene Gray.....	Ann Walker
SEARCY FIRST	Barbara Wilson.....	Jay Walker
SHARP	Cecilia Lumpkin.....	
SHILOH - PARAGOULD	SHILOH - JONESBOROJudy Rowland.....	Sandy Dickerson
SHIRLEY	Doris Brown.....	Benny Brown
SIDNEY	Frank Daniel.....	Wanda Daniel
SOUTHSIDE	Nancy Pearce.....	Lisa R Pierce
STONEY POINT	FLOYDJudy Ann Anderson.....	John Barclay
TRUMANN	LEPANTOTricia Weaver.....	Portis Pleasants
TUCKERMAN	SWIFTONPaul J Combs.....	Nancy Combs
UMSTED MEMORIAL	EMORY CHAPELLinda Norman.....	Katrina Rucker
WALNUT RIDGE	Sue Brand.....	
WARREN'S CHAPEL	WOOD'S CHAPELArlene Gifford.....	
WEINER	FISHERCheryl Kelly.....	Mr Charles Givens
WESLEY - COTTER	NORFORKLinda Outten.....	Jo Wilson
WHITE HALL	FAKES CHAPELJohn Hedden.....	Midge Rayburn
WILD CHERRY	Doris Sullins.....	Johnny Worsham
WILSON	KEISERGary Chandler.....	



THE NORTHWEST DISTRICT

Charge	Lay Member	Alternate
ALMASusan Pettie.....	
ALPENA	BERGMANKarolyn Mckinney.....
ALPENA	BERGMANMilla Don Rampmier.....
ALTUS	GRENADES CHAPELVirginia Canady.....
ATKINS	BELL'S CHAPELChris Martin.....
BARLING	Marilyn Wilhelm.....

ARKANSAS CONFERENCE 2013 JOURNAL

BELLA VISTA FIRST.....	Maryann Johnson.....	Owen Jones
BELLA VISTA FIRST.....	Jim Prather.....	
BENTONVILLE FIRST.....	Sandy Mahony.....	Guy Hendricks
BERRYVILLE.....	Mary Chew.....	
BETEL.....	Jason Moll.....	
BLAND CHAPEL.....	Margie West.....	
BOONEVILLE WASHBURN.....	Jackie DuPree.....	
BULL SHOALS YELLVILLE.....	Tom Franklin.....	Marcus Flippin
CAVANAUGH HACKETT.....	Dan Burris.....	Ann Adkins
CECIL.....	Elizabeth M. Eubanks.....	
CEDAR GROVE - YELLVILLE PLEASANT RIDGE.....	Rick Keeter.....	
CENTRAL - FAYETTEVILLE.....	Trisha Beland.....	Sarah Holifield
CENTRAL - FAYETTEVILLE.....	Rick Green.....	
CENTRAL - FAYETTEVILLE.....	Brian Swain.....	
CENTRAL - LINCOLN CINCINNATI.....	Sara Washington.....	Kelsey Hedge
CENTRAL - ROGERS.....	Carole Baker.....	Chris Obenshain
CENTRAL - ROGERS.....	Chris Obenshain.....	
CENTRAL - ROGERS.....	Vicki Mansker.....	
CENTRAL - ROGERS.....	George Rhoads.....	
CENTRAL - ROGERS.....	Chad Smith.....	
CHARLESTON.....	Carl Underwood.....	Mike Flynn
CHERRY HILL.....	Nancy Hines.....	
CHICKALAH.....	Jane Choate.....	Abbie Wilburn
CITY HEIGHTS.....	Bill Ballard.....	
CLARKSVILLE.....	Thomas Pennington.....	John Frost
COLES CHAPEL BRANCH.....	Donna Turner.....	J. B. Turner
DANVILLE TRINITY - DANVILLE.....	Sharon Pyle.....	Geneva Pledger
DARDANELLE FIRST LIBERTY HALL.....	Avis Cotton.....	Don Johnson
DECATUR.....	Ike Owens.....	Harley (Mike) Duncan
DIAMOND CITY OMAHA.....	Neil Vitense.....	Ted Potts
DOVER.....	Betty Burnett.....	Suzie Wetzel
DYER.....	Mattie Selby.....	Ruth Coleman
ELM SPRINGS.....	David Bruce Chandler.....	Peg Shelton
EUREKA SPRINGS.....	Peggy Way.....	Charley Kerr
FAITH - FORT SMITH.....	Paul Rainwater.....	
FARMINGTON.....	Elizabeth Floyd.....	
FORT SMITH FIRST.....	Anna Brown.....	Jack Green
FORT SMITH FIRST.....	Jeri Moffett.....	Carl Hill
FORT SMITH FIRST.....	Carroll West.....	Ann Scott Winters
GENTRY.....	Donna Stichka.....	
GODDARD.....	Carol A McAlister.....	Tom McAlister
GODDARD.....	Jim Woodward.....	Jean Woodward
GOSHEN.....	Lee Anna Taylor.....	Carolyn Poplin
GRACE - ROGERS.....	Charleen Nordsell Glasgow.....	
GRACE COMMUNITY.....	Terry Keith Tremwel.....	
GRAVETTE SULPHUR SPRINGS - SULPHUR SPRINGS.....	Al Blair.....	Bill Meade
GREEN FOREST.....	Tony Coffey.....	Dave Waller
GREENWOOD.....	Bob Turner.....	
HARMON.....	Mike Lyman.....	
HARRISON FIRST.....	Gary McMahan.....	Wanda McMahan
HARTFORD MIDLAND.....	Gladys Rink.....	Rose Harbottle

ARKANSAS CONFERENCE 2013 JOURNAL

HARTMAN SPADRA.....	Anita Cooper.....	Darlene Dobbs
HARTMAN SPADRA.....	Anita Cooper.....	Darlene Dobbs
HAVANA.....	Marla Robinson.....	Cheryl Tate
HERITAGE.....	Tammy Prince.....	Donna Parker
HIGHFILL.....	Ava Griffin.....	Lynn Hall
HIGHLANDS.....	John Franklin.....	Phil Gier
HUNTINGTON.....	Billy Moore.....	Pam Moore
HUNTSVILLE PRESLEY CHAPEL.....	Helen Atkinson.....	Helen Atkinson
HUNTSVILLE PRESLEY CHAPEL.....	Kevin Hatfield.....	Alvin Lievsay
JASPER.....	Elaine Waters.....	Mary Anne Ashworth
KIBLER.....	Roy Rogers.....	Janice Kibler
LAMAR MOUNT OLIVE - CLARKSVILLE.....	Regena Mason.....	
LAVACA MOUNTAIN VIEW - ALMA.....	Garry McGlothlin.....	Enola Strang
LAVACA MOUNTAIN VIEW - ALMA.....	Elaine Stanfield.....	
LESLIE MARSHALL.....	Diana Hendricks.....	Colleen Overholt
LIVING WATERS AT CENTERTON.....	Vada Gunter.....	Marilou Doffin
MAGAZINE MOORE'S CHAPEL-HAVANA WAVELAND PIONEER MEM.....	Jennie Jenkins	
MANSFIELD.....	Gary Williams.....	Betty Cupples
MENA FIRST.....	Mark Wiggins.....	Lori Smith Harrison
MIDLAND HEIGHTS MOUNT OLIVE - VAN BUREN.....	Ed Williams.....	John J. Price
MILLTOWN.....	Ron Cochran.....	
MISSION.....	Florine Johnson.....	LaToya Shepherd
MULBERRY.....	Sarah Parkinson.....	
OAKLEY CHAPEL.....	Dewitt Smith.....	
OLA PLAINVIEW.....	Kimberly Lynn Mullins.....	Sharon Hamilton
OZARK.....	Dawn Nevel.....	Caren Nichols
PARIS.....	Dorothy Noyce.....	
PEA RIDGE BRIGHTWATER.....	Tim Fielder.....	Tim Fielder
POTTSVILLE.....	Ray Tucker.....	Lloyd Qualls
PRAIRIE GROVE FIRST.....	Cathy Stumbaugh.....	
PRAIRIE VIEW.....	Jeanne Reynolds.....	
ROGERS FIRST.....	Ron Hayes.....	
ROGERS FIRST.....	Joe March.....	
RUSSELLVILLE FIRST.....	Hugh Dorminy.....	
RUSSELLVILLE FIRST.....	Roberta Medley.....	
SAINT JAMES - FAYETTEVILLE.....	Jimmy Whitfield.....	Lois Bryant
SAINT PAUL - FORT SMITH.....	Richard Nixon.....	
SAINT PAUL - GRAVEL HILL BRIGGSVILLE.....	Eulene Buford.....	
SAINT PAUL - GRAVEL HILL BRIGGSVILLE.....	Yvonne Hickey.....	
SAINT PAUL's - HARRISON BELLEFONTE VALLEY VIEW.....	Jim Robb.....	Kathy Smith
SEQUOYAH.....	Bill Mendenhall.....	
SHILOH.....	Sarah Lichti.....	Sharon Logan
SILOAM SPRINGS FIRST.....	Jim Huggins.....	Laura Rowland
SPRINGDALE FIRST.....	Greg Spencer.....	
SPRINGDALE FIRST.....	Lynelle Spencer.....	
SPRINGDALE FIRST.....	Sue Van Bebber.....	
SPRINGDALE FIRST.....	Arlis Williamson.....	
SPRINGDALE FIRST.....	Biddy Williamson.....	
TRINITY - FAYETTEVILLE.....	Paul Grose.....	Bob Riddle
TRINITY - FAYETTEVILLE.....	Alex Ross.....	
VALLEY SPRINGS.....	Gary Wagner.....	

B

LAY MEMBERS TO ANNUAL CONFERENCE

VESTA	Mike Smith.....	Vicki Smith
WALDRON BIRDSVIEW.....	Roger Simon.....	Susan White
WALTREAK	Lisa Davis.....	
WESLEY - FORT SMITH.....	Gloria Cates.....	Blanche West
WESLEY - RUSSELLVILLE.....	Pam Winnie.....	John Miller
WICKES MOUNTAIN VIEW - MENA.....	Jan Henry....	James Terry Crawford
WIGGINS	Mike Rutherford.....	
WINSLOW MORROW.....	Leslie Hardaway.....	Terry Reed
WINSLOW MORROW.....	Kyle Reed.....	
WOODLANDS.....	Laura Beth Anderson.....	



THE SOUTHEAST DISTRICT

Charge	Lay Member.....	Alternate
ALMYRA HUNTER'S CHAPEL - ROE.....	David Fortenberry.....	James (Bubba) Shelton
ALTHEIMER WABBASEKA.....	Joe Simpson.....	Imogene Simpson
ALTHEIMER WABBASEKA.....	Wayne Wessels.....	
BAILEY CHAPEL.....	Bobby Jones.....	
BAYOU METO LODGES CORNER	Duppie Davis.....	Sue Davis
BETHEL - SHERIDAN	Marjorie Goins.....	Elaine Thomason
BRINKLEY BRASFIELD	Darlene Hunt.....	Faye Geisler
CENTER GROVE - SHERIDAN	Permelia Huffman.....	Ron Wise
CHERRY VALLEY VANNDALE	Nedra Matthews.....	Martha Milam
CLARENDON HOLLY GROVE	Don Dearing.....	Billie Richardson
COLT FORREST CHAPEL - FORREST CITY.....	Rosemary Blakely.....	Garry McNair
CROSSETT	Ben Johnson....	John Dandridge Hollimon
DEWITT ST. CHARLES.....	Jess Essex.....	John Schallhorn
DUMAS TILLAR	Tommy Peacock.....	Charles Rector
EARLE CRAWFORDSVILLE	John Buford.....	Rickie Sides
ELLIS CHAPEL CENTRAL HUNTER.....	Donna O'Neal.....	John Cruthis
EUDORA PARKDALE	Cecille Laird.....	Sherry Sams
FORREST CITY FIRST.....	Barbie James.....	
GILLETT DELUCE.....	Donna Barnett.....	
GOOD FAITH CARR.....	Jo Stanfield.....	Diane Burton Selman
GOOD HOPE NEW EDINBURG.....	Anna Kidwell.....	
GRADY TRINITY - STAR CITY	Biddley Wood.....	
GRAND AVENUE - STUTTGART.....	Nelson L White.....	Clara Dobson
GREENHILL LACEY.....	Ellen Thomas.....	Mark Pace
HAMBURG FIRST	Nancy Davis.....	Lisa Gilliam
HAWLEY MEMORIAL WESLEY - PINE BLUFF	Joe Fisher.....	Charles Cross
HEBRON - NEW EDINBURG.....	Vicki Barlow.....	Belinda Langford
HELENA FIRST.....	Nancy Wilkie.....	
HERMITAGE WAGNON.....	Georgia Jarvis.....	
HICKORY RIDGE TILTON	David Proctor.....	Linda N. Wood
HUGHES MADISON	Lanie Linn.....	Gail Thomson
HUMPHREY.....	Donna Crumbly.....	
KYNETTE.....	Marvellia Key.....	Helen King
LAKESIDE - LAKE VILLAGE MONTROSE.....	Jan D Pugh.....	Jan D Pugh
LAKESIDE - PINE BLUFF	Betty Babb.....	Laura A Richards
LAKESIDE - PINE BLUFF	Glenn Babb.....	Burks Wynth

ARKANSAS CONFERENCE 2013 JOURNAL

LEOLA MOORE'S CHAPEL - SHERIDAN.....	Pat Knighten.....	Dan Holland
LIVINGSTON CHAPEL.....	Gene Thompson.....	
MARIANNA BEAR CREEK CAMP.....	Mary Lee Cox.....	
MARION.....	Brian Doyle.....	Jerri Crase
MARTIN'S CHAPEL TRINITY-WARREN.....	Hugh A. Beasley.....	Becky Outlaw
MARVELL LEXA.....	Emily Johnson.....	
MCGEHEE FIRST ARKANSAS CITY.....	Fred Denton.....	Gidget Denton
MONTICELLO FIRST.....	Russ Langley.....	Bill Wisener
MOUNT OLIVET PROSPERITY UNION.....	Billy Britt.....	
NEW HOPE - SHERIDAN.....	Shirley Ponders.....	Juanita Gentry
Palestine.....	Otha Temple.....	
PARKIN MCELROY.....	Rose Young.....	
PINE BLUFF FIRST.....	Joy Ramsay Blankenship.....	Chuck Morgan
PLEASANT GROVE - DEWITT.....	Robert Alan Almond.....	Debra Connelly
PORTLAND DERMOTT WILMOT.....	Marilyn Newcome.....	Anne Dennington
REDFIELD.....	Marcus Burris.....	
RISON MOUNT CARMEL - RISON.....	Betty Taylor.....	Josh Bolland
ROCK SPGS WILMAR MT PLEASANT ANDREWS CHPL.....	Hubert McKeown.....	Edgar Rabb
ROE.....	J. T. Davis.....	Roy Gray
SAINT FRANCIS.....	Paul Smith.....	
SAINT JAMES - PINE BLUFF.....	Larry Hatley.....	Ramon Stewart
SAINT LUKE - PINE BLUFF.....	Loy Aikman.....	Loy Aikman
SCRUGGS CHAPEL.....	Sam Scruggs.....	
SHERIDAN.....	Zoe Ann Hines.....	Elizabeth Shannon
SHERILL.....	Marilyn Ferguson.....	Rosemary Moore
STAR CITY FIRST.....	Karen Fish Moore.....	Kay Etue
STUTTGART FIRST.....	Victoria Wilson.....	
SULPHUR SPRINGS - PINE BLUFF.....	Odessa Alexes Lawson.....	Sheila Laney
WALLER'S CHAPEL FOUNTAIN HILL ZION.....	Loon Thacker.....	Ione Clark
WARREN FIRST.....	Tommy Burrow.....	Scott Richardson
WATSON MOUNT TABOR - MONTICELLO.....	Walt Lowe.....	Billy Moore
WESLEY CHAPEL-BRINKLEY TAYLOR CHAPEL.....	Memory Conley.....	Hattie Power
WESLEY - MCGEHEE.....	Toni Scucchi.....	
WEST HELENA ELAINE.....	Steve Toney.....	Nora Waters
WEST MEMPHIS FIRST.....	Catherine Warner.....	
WEST MEMPHIS FIRST.....	Martha Anne Weaver.....	
WHEATLEY SALEM - WHEATLEY.....	Amanda Clifton.....	Mary Michaelis
WHITE HALL.....	Barbara Goodwin.....	Dorothy Pollett
WYNNE.....	Timothy Gement Tucker.....	Blair House



THE SOUTHWEST DISTRICT

Charge.....	Lay Member.....	Alternate
AMITY.....	Susan Henderson.....	Neeka Richardson
ARKADELPHIA FIRST.....	William Durand.....	Wanda O'Quinn
ASBURY - MAGNOLIA McNEIL.....	Frank Taylor.....	
ASHDOWN FIRST RICHMOND.....	K.K. Priest.....	Jamie Stevens
AVERY'S CHAPEL BRUCE MEMORIAL MIDWAY.....	Danny Miller.....	Carolyn Harper
BEARDEN THORNTON.....	Libby Coates.....	Sharon Scott
BELL CHAPEL RED HILL.....	Virginia Frost.....	
BISMARCK.....	Sheri Anne Mathews....	Norma Lou Hansford

ARKANSAS CONFERENCE 2013 JOURNAL

BRADLEY	Robert Carmichael.....	
BUENA VISTA STEPHENS	Luther Miller.....	Melba Woods
CAMDEN FIRST	Patsy Hale.....	John Dawson
CARTHAGE HUNTER'S CHAPEL TULIP WAVERLY	Patsy Melton.....	
CHRIST - TEXARKANA.....	Robert Ryan.....	Donny Seals
CHRIST OF THE HILLS.....	Dee Anderson.....	Edith Penner
CHRIST OF THE HILLS.....	Bonnie Dorman.....	
DELIGHT ANTOINE SMYRNA.....	Susan Henderson.....	
DEQUEEN FIRST GILLHAM	Ron Moore.....	
DIAMONDHEAD.....	Johnny Burke.....	Barbara Burke
DIERKS GREEN'S CHAPEL.....	Charlotte Gibson.....	Mark Hooper
DODDRIDGE OLIVE BRANCH.....	Emily Burnett.....	
DUMAS MEMORIAL MARYSVILLE	Jane Stewart.....	Joy Daymon
EBENEZER - NASHVILLE	Bertram Johnson.....	Cassandra Turney
EL DORADO FIRST.....	Liz Butler.....	Paula Reynolds
EMERSON - MT. PISGAH.....	Jimmy Franks.....	Steve Rowe
EMMET HARMONY - HOPE WILLISVILLE.....	Kenny Fore.....	Carroll Jones
FAIRVIEW - CAMDEN	Jim Blevins.....	Sherry Grimes
FAIRVIEW - TEXARKANA OGDEN.....	Patti Lyle.....	
FAITH - HOT SPRINGS MORNING STAR	Tina Ray.....	
FAITH - HOT SPRINGS MORNING STAR	Warren Stiles.....	
FORDYCE FIRST.....	Freddie Musgrove.....	
FOREMAN WADE'S CHAPEL	Patsy Newman.....	
FRIENDSHIP - FRIENDSHIP	Mickey Shaffer.....	Rebecca Reid
FRIENDSHIP - PRESCOTT SWEET HOME UNION	Joyce Floyd.....	Wanda Franklin
GARDNER	Barbara Guinn.....	Dorothy Burns
GLENWOOD DAISY.....	Martha Prince.....	
GRAND AVENUE - HOT SPRINGS	Carol Mair Dickinson.....	Cynthia Keheley
GRAND AVENUE - HOT SPRINGS	Johnnie Nix.....	
GREER'S CHAPEL LYDESDALE	Lu Waters.....	
GREER'S CHAPEL LYDESDALE	Lu Waters.....	
GUM SPRINGS - MOUNTAIN PINE	Bobby Cox.....	
GURDON HOLLYWOOD	Peggy Hargrove.....	Rita Nickels
HALL'S MEMORIAL.....	Nadine Poston.....	Kenneth Boyd
HAMPTON HARRELL FAUSTINA.....	Alan Goolsby.....	Janette Goolsby
HARMONY PHILADELPHIA UNITY	Barbara A. Nipper.....	Greg Cook
HARMONY GROVE HOLLY SPRINGS LAKESIDE	Dora Ellis.....	
HAVEN	Shirley Williams.....	Vanessa Riddley
HINTON DE ANN.....	Jacky Simmons.....	
HOLLY SPRINGS - TEXARKANA.....	LouAnn Purifoy.....	Randy Purifoy
HOPE FIRST	Catherine Cook.....	Susan Bailey
HORATIO WINTHROP	Billy Foster.....	Viva Foster
HOT SPRINGS FIRST.....	Elizabeth Alderman.....	Brooks Clem
HOT SPRINGS FIRST.....	Carolyn Elias.....	Amie Hill
HOT SPRINGS FIRST.....	Gary Kandlbinder.....	
HOT SPRINGS FIRST.....	Travis Morrissey.....	
HOT SPRINGS FIRST.....	Mary Beth Vowell.....	
HUTTIG.....	Steve Hatten.....	
JUNCTION CITY	Lea Brown.....	James F. Brown
KEITH MEMORIAL L'EAU FRAIZ.....	Jerry Whatley.....	Peggy Whatley
LEWISVILLE.....	Danny Wilcox.....	Frank Wells
LISBON	Helen Darden.....	

ARKANSAS CONFERENCE 2013 JOURNAL

LOCKESBURG	Bryan Clay	Joe B. Coulter
MACEDONIA.....	Tracy Moore.....	
MAGNOLIA FIRST.....	Molly Burns.....	Jeremy Carter
MALVERN FIRST	Mary Ann Harper.....	Joe Keith
MANCHESTER.....	George Franks.....	Kendall Hunter
MINERAL SPRINGS - WAKEFIELD.....	Vivian Pope.....	Sam White
MOUNT CARMEL - LOCKESBURG	Felix Bell.....	
MOUNT IDA JOPLIN	Ron Balicki.....	Lou Poole
MOUNT MORIAH VALLEY GROVE.....	Junius Fort.....	Ann Hughes
MOUNT OLIVE BETHEL WILSON CHPL.....	Daisy Blackmon.....	
MOUNT ZION CENTER GROVE TRINITY.....	Becky Baumgardner.....	Bill Faulkner
MOUNTAINSIDE	Terry Crumpler.....	Mr John Cooney
MURFREESBORO.....	Sheila Terrell.....	Cay Teague
NASHVILLE FIRST BINGEN	Dianne Barger.....	Marietta Payne
NEW ERA.....	Charles Payne.....	Mike Dickson
NEW SALEM.....	Bill Jennings.....	
NORMAN LANGLEY.....	Shirley Eudy.....	Judy Lowery
NORPHLET CENTENNIAL	Cecil Polk.....	Jim Bonsall
OAKLAWN.....	Sonny Hines.....	Leslee Fulkerson
OKOLONA.....	Gracie Smith.....	Robby Burchfield
PARKER'S CHAPEL PLEASANT GROVE.....	Mike Claypoole.....	Larry Joe Carter
PINEY GROVE	Bill Staton.....	Virginia Staton
PINEY GROVE	David Stewart.....	
PINEY GROVE	Libby Stewart.....	
PRESOTT FIRST	Jennie Woods.....	Charlie Haynie
PULLMAN HEIGHTS.....	Paul Tucker.....	
RHODES CHAPEL	Fonda Rawls.....	
RONDO PLEASANT HILL - TEXARKANA	Chatya Mills.....	Billy Joe Grey
RUSHING MEMORIAL.....	Mamie Jo Taylor.....	Susan Harrison
SAINT ANDREW - ARKADELPHIA.....	Robby Burchfield.....	Winnie Cox
SAINT JOHN	Chris Saunders.....	
SAINT MARK - EL DORADO	Bobbie Carpenter.....	Scott Brown
SAINT PAUL - MALVERN ADKINS MEMORIAL.....	Vada Tidwell.....	Patsy Brown
SCOTT'S MEMORIAL.....	Virginia Scott.....	Felicia Smith
SHOREWOOD HILLS MAGNET COVE	John Wiley.....	Vinus Caple
SMACKOVER SILVER HILL.....	Lawrence Bearden.....	Janet Phillips
SPARKMAN DALARK BETHLEHEM	Charlotte Maynard.....	Odelia Walsh
SPRING HILL OAK GROVE.....	James Hairston.....	
STAMPS.....	Bill Russell.....	
SUGAR HILL.....	Mindy Williams Day.....	Allan Wren
SWEET HOME - MURFREESBORO	Al Terrell.....	
TAYLOR.....	Hazel Howell.....	
TEXARKANA FIRST	Charles Bruce.....	Bobbie Adkinson
TEXARKANA FIRST	Dick Dodson.....	Margaret Bruce
TIMOTHY McNEIL	Roger Pessa.....	Jane Pessa
VILLAGE EBENEZER - Magnolia.....	Ida Carol Rogers.....	Paula Harris
VILLAGE - HOT SPRINGS	Lynne Lynne Harkleroad.....	Audrey Powell
WASHINGTON	Margie Reed.....	
WESTSIDE ST. MARK MISSOURI	Ginger Fisher.....	Wanda Silen
WILEY CHAPEL	Velma Shaw Williamson.....	Alzean Stewart

†††



Lay Members of Annual Conference:

PART I

LAY MEMBER ELECTED BY EACH CHARGE:

From ¶32, Book of Discipline: “...Each charge served by more than one clergy shall be entitled to as many lay members as there are clergy members. The lay members shall have been for the two years next preceding their election members of The United Methodist Church and shall have been active participants in The United Methodist Church for at least four years next preceding their election. If the lay membership should number less than the clergy members of the annual conference, the annual conference shall, by its own formula, provide for the election of additional lay members to equalize lay and clergy membership of the annual conference.”

Number of lay members that could be elected by the local churches in each district:

Central District	129
Northeast District	113
Northwest District	139
Southeast District	79
Southwest District	117

PART II

FROM OUR STRUCTURE DOCUMENT: The Standing Rules, on page 466 of the 2012 Journal:

1. LAY MEMBERS (¶602.4 - 602.10):

The lay membership of the Annual Conference shall consist of a lay member elected by each charge, diaconal ministers, deaconesses, the conference presidents of United Methodist Women, the conference president of United Methodist Men, the Conference Lay Leader, District Lay Leaders, the Conference Director of Lay Speaking Ministries, the president or equivalent officer of the conference young adult organization, the president of the conference youth organization, the chair of the Annual Conference college student organization, one student from each Wesley Foundation, one student from Hendrix College Campus Ministries, one student from Philander Smith College Campus Ministries, two young persons between the ages of twelve and seventeen (one of which shall be currently serving on the District or Conference Council on Youth Ministry) and two young persons between the ages of eighteen and thirty from each district to be selected by the District Leadership team or District Nominating Committee in consultation with the District Superintendent. Each charge served by more than one clergy member under appointment (including deacons in full connection for whom this is their primary appointment) shall be entitled to as many lay members as there are clergy members under appointment.

Lay members of the Annual Conference shall participate in all deliberations and vote upon all measures except on the granting or validation of license, ordination, reception into full conference membership, or any question concerning the character and official conduct of ordained ministers, except those who are lay members of the board of ordained ministry. Lay members shall serve on all committees except those on ministerial relations and for the trial of clergy.

When at any time a lay member is excused by the Annual Conference from further attendance during the session, the alternate lay member, if present, shall be seated. The lay member or the alternate shall be the lay member of the Annual Conference, and it shall be the duty of the lay member to report to the local church on actions of the Annual Conference.

Diaconal ministers, Active (Q.83):	6
.....David Clemmons (CE)	
.....David L. French (CE)	
.....David A. Glaze (CE)	
.....Denise Palmer (NW)	
.....Jim Walsmith (CE)	
.....John Yarrington (CE)	
Diaconal Ministers, retired (Q.75):	9
.....Donna Flenniken (SC)	

ARKANSAS CONFERENCE 2013 JOURNAL

.....Mary Frances Garrett (SE)	
.....Sally Jo Gibson (NO)	
.....Avis Faith Bettag Moore (CE)	
.....Pat Parette ()	
.....Felix Thompson (CE)	
.....Martha Lynn Thompson (CE)	
.....Ray Tribble (CE)	
.....Martha White (NW)	
Diaconal Ministers, leave of absence (Q.72, Q.73)	Polly Shafer (SE) 1
Deaconesses	Kandi Mount (NW) 1
Conference President of United Methodist Women:	Judy Jacobs 1
Conference President of United Methodist Men:	NONE 0
Conference Lay Leader:	Karon Mann 1
District Lay Leaders:.....	6
Central:	John Crawford
Northeast:	Charles Long
Northwest:	Bruce Vick
Southeast:	Beverly Boyd
Southwest:	Jim Kimzey
.....	Lawrence Bearden
Conference Director of Lay Speaking Ministries	Jimmie Boyd 1
President or equivalent officer, conference young adult organization:Heath Williams (clergy)	0
President of the conference youth organization	Caitlyn Hendrickson 1
Chair of the Annual Conference college student organization	NONE 0
One student from each Wesley Foundation.....	9
Wesley Foundation, Henderson/Ouachita:	(SW)
Wesley Foundation, ASU, Jonesboro:	Muriel Aston Schrepfer (NE)
Wesley Foundation, University of Arkansas, Fayetteville:	Alex Ross (NW)
Wesley Foundation, University of Arkansas at Little Rock:	(CE)
Wesley Foundation, University of Arkansas at Monticello:	Jennifer Carr (SE)
Wesley Foundation, U of A at Pine Bluff:	Peyton Parker (SE)
Wesley Foundation, Southern Arkansas University:	(SW)
Wesley Foundation, Arkansas Tech University, Russellville:	Emily Epperson (NW)
Wesley Foundation, University of Central Arkansas, Conway:.....	Nick Garrison (CE)
One student from Hendrix College Campus Ministries.....	Hannah Shelton (NC) 1
One student from Philander Smith Campus Ministries	Miriah Williams (CE) 2
Two young persons between the ages of 12 and 17 from each District	
(one of which shall be currently serving on the District or Conference Council on Youth Ministry):	10
Central District	Ali Taylor
	Michala Roberts
Northeast District	Jessica Utley, 390 County Road 372, Wynne 72396
Northwest District	Morgan Timbs
	Caroline Ganoung
Southeast District	Erica Kriner
	Jacob Turner
Southwest District	Jeremy Carter
Two young persons between the ages of 18 and 30 from each district to be selected by the district	
Leadership Team of District Nominating Committee in consultation with the District Superintendent:	10
Central District	Malachi McDonald

B

LAY MEMBERS TO ANNUAL CONFERENCE

ARKANSAS CONFERENCE 2013 JOURNAL

	Sarah Bayles
Northeast District	Shanita Hicks
	Blake Schrepfer
Northwest District	Trey Mardis
	Colin Bagby
Southeast District	Kelly Murphy
	Hannah James
Southwest District	Maddie Bounds
	Darcy Dingman

PART I and PART II, subtotal	577+69 = 646
NUMBER OF CLERGY FROM QUESTION 59a in the current Journal	718
Needed to equalize lay and clergy membership:	72
If at this point lay membership is still less than clergy membership, then continue as far as needed:	

PART III (from our Stucture Document):

If the lay membership should number less than the clergy members of the Annual Conference, the Annual Conference shall provide for the election of additional lay members to equalize lay and clergy membership of the Annual Conference according to the following formula:

- a. Lay Delegates and Alternate Delegates to General and Jurisdictional Conference
- b. Lay Chairpersons of Conference Boards, Committees, and Commissions as elected by the Annual Conference. When the following positions are held by laity: conference treasurer, conference statistician, conference secretary, and conference ministry staff.

LAY DELEGATES TO GENERAL CONFERENCE [In order of election]6

- Asa L. Whitaker, Jr. (NE)
- Sarah Steele (CE)
- Karon Mann (CE)
- Cleifton Vaughan (CE)
- Carole Teague (CE)
- Karen Millar (NE)

LAY DELEGATES TO JURISDICTIONAL CONFERENCE, & RESERVES TO GENERAL.....6

- Deborah Bell (CE)
- Todd Burris (CE)
- Jay Clark (CE)
- Sandy Smith (NW)
- Brian Swain (NW)
- John Crawford (CE)

LAY RESERVES TO JURISDICTIONAL CONFERENCE3

- Brenda Norwood (CE)
- Brandon Bates (CE)
- Natalie Clark (CE)

Lay Chairpersons of Conference Boards, Committees, Commissions as elected by the Annual Conference

Administrative Review Committee,	0
Council on Adult, Singles, Family and Oder Adult Ministrie,	Hammett Evans (clergy) 0
Commission on Archives and History,	Helen Guenter (laity) 1
Conference Chancellor,	Tony Hilliard (laity) 1
Council on Children's Ministries,	Karen A. Swales (laity) 1
Conference Board of Church and Society,	Gina Wingo (laity) 1
Commission on Communications,	Michael Meeks (laity) 1
Conference Session Planning Committee,	Bishop Gary E. Mueller (clergy) 0
Board of Discipleship,	Steve Pulliam (clergy) 0
Committee on Episcopacy & Episcopal Residence,	Karon Mann (laity, already listed above) 0
Commission on Equitable Compensation,	David A. Moore (clergy) 0

ARKANSAS CONFERENCE 2013 JOURNAL

Committee on Ethnic and Language Concerns,	Ronnie Miller-Yow (clergy) 0
Executive Team,	Bishop Gary E. Mueller (clergy) 0
Council on Finance and Administration,	Jim Polk (clergy) 0
Board of Global Ministries,	Brenda Norwood (laity, already listed above) 0
Conference Secretary of Global Ministries,	Marleene Calvin (laity) 1
Board of Higher Education and Campus Ministry,	Roy Smith (clergy) 0
Committee on Investigation,	Robert Bell (clergy) 0
Joint Committee on Incapacity,	0
Board of Laity,	Karon Mann (laity, already listed above) 0
Conference Lay Leader,	Karon Mann (laity, already listed above) 0
Conference Nominating Committee,	Beth Waldrup (clergy) 1
Board of Ordained Ministry,	Steve Coburn (clergy) 1
Outdoor Ministries,	Scott Gallimore (clergy) 1
Conference Board of Pension & Health Benefits,	Dennis Spence (clergy) 0
Conference Commission on Religion and Race,	J. Harris Moore (laity) 1
Committee on Review and Research,	Cleifton Vaughan (laity, already listed above) 0
Commission on Status and Role of Women,	Helen Stegall (clergy) 0
Conference Board of Trustees,	Lamar Pettus (laity) 1
United Methodist Women	(already listed above in Part Two) 0
United Methodist Men	(already listed above in Part Two) 0
United Methodist Youth	(already listed above in Part Two) 0
Council on Young Adult Ministries	(already listed above in Part Two) 0
Council on Youth Ministries,	Michelle Moore (laity) 1.....

When the following positions are held by laity:

Conference Treasurer	Todd Burris (laity, already listed above).....0
Conference Statistician	Todd Burris (already listed above).....0
Conference Secretary	Bob Crossman (clergy).....0

Conference Ministry Team:

Director of Connectional Ministries.....	Phil Hathcock (clergy).....0
Children's Ministries	Karen Swales (laity).....1
Youth Ministries	Michelle Moore (laity).....1
Ethnic Ministries,	Maxine Allen (clergy).....0
Volunteers in Mission,	Byron Mann (laity).....1
Center for Clergy and Lay Excellence in Leadership, Director	Kurt Boggan (clergy).....0
Assistant Director, Laity	John Crawford (laity, already listed above).....0
New Church Development	Bob Crossman (clergy).....0
Holiness of Heart and Life Network, Lead Facilitator	Sandy Watson.....1
Wesley Scholar	Andrew Thompson (clergy).....0
Center for Technology, Director	Mark Epperson.....1
Communications and Story Teller	Martha Taylor (clergy).....0
Training Specialists	Butch Renfroe (laity).....1
Support0
Newspaper Editor.....	Amy Forbus (laity).....1

Total Part III.....34

Subtract number from Part II sub-total72

Additional Laity Needed38

38 ÷ 5 districts = 8 additional needed from each district

{NOTE: We are allowed to have more laity than clergy, but not allowed to have more clergy than laity with voting rights.}

PART IV

FROM OUR STRUCTURE DOCUMENT: The Standing Rules, number 2.c, page 544, 2012 Journal:

- c. When additional lay members are required to equalize representation an equal number of “at large” delegates from each district shall be selected. The Conference Secretary will notify each District Superintendent of the number of persons, if any, to be named Superintendents are encouraged to give consideration to persons from:
- Congregations underrepresented by virtue of size or circumstance
 - Elected chairpersons of conference boards and agencies not included above
 - Officers of the Conference Board of Laity
 - Conference officers of UM Women, UM Men, and Conference Council on Youth Ministries residing within the bounds of a district
 - Elected lay persons to general and jurisdictional conference boards and agencies
 - District presidents of UM Women, UM Men, and District Councils on Youth Ministry
 - Lay members of conference boards and agencies
 - Additional youth from each district.

Upon their selection, the District Superintendent shall notify these persons in writing of their delegate status at least 60 days prior to the Annual Conference.

Central District	8
North West District	8
North East District	8
South West District	8
South East District	8

40

DISTRICT AT LARGE LAY MEMBERS TO ANNUAL CONFERENCE

Central District	James Argue, Jr. Enrica Randall John Rippa Margaret Taverner Carissa Rodgers C. J. DuVall <i>Optional</i> - Alternates: (in order): _____, _____, _____
Northeast District	Kathy Ann Conley Glen Busby Linda Gilliam Ellen Pollock Sean Pollock Gayle Silberhorn Lynette Whitaker Alma Rita Hastings <i>Optional</i> - Alternates: (in order): _____, _____, _____
Northwest District	Suzanne Wilson Bob Miller Iris Hightower Shelli Conrad James Hendricks Brandon Bates Jan Lowe Larry Weir <i>Optional</i> - Alternates: (in order): _____, _____, _____

ARKANSAS CONFERENCE 2013 JOURNAL

Southeast District Jennifer White
 John Hollimon
 Debby Bland
 Carissa Tarkington
 Marvellia Key
 Carole Montgomery
 Al Appling
 Freddie Hudson
Optional - Alternates: (in order): _____, _____, _____

Southwest District Lonnie M. Landers
 Mary Depper
 Ann Ashcraft
 Audrey Powell
 Myra JeanNicholson
 Paula Harris
 Yvonne Nipper
 Bob Nipper
Optional - Alternates: (in order): _____, _____, _____

GRAND TOTAL LAITY

PART I, lay member(s) elected by each charge	577
PART II, from our structure 1.	69
PART III, from our structure 4.a and b	34
PART IV - structure 4.c and d (district at large)....	<u>40</u>
Grand total lay members	720

GRAND TOTAL MEMBERS OF ANNUAL CONFERENCE:

718 Clergy +720 Lay Members = **1,438 GRAND TOTAL**



B

LAY MEMBERS TO ANNUAL CONFERENCE



Iris Hightower, left, and Colleen Caldwell, both deaconesses, were recognized at the United Methodist Women's luncheon for answering God's call to service.

This year marks the 125th year of the ministry of deaconess.

Photo by Judy Jacobs



C. Daily Proceedings of the Eleventh Session of the Arkansas Conference

Sunday - Wednesday, June 9-12, 2013

Held at State House Convention Center, Little Rock, Arkansas

Bishop Gary E. Mueller, President

Phil Hathcock, Director of Connectional Ministries and Assistant to the Bishop

Robert Owen Crossman, Secretary

+++

— SUNDAY, JUNE 9 —

- 1:00 pm **Conference Secretary Staff, Registration Volunteers and Greeter Orientation** by Bob Crossman & Fonda Kirkman
Meet to review registration details for Conference.
Convention Center lobby at foot of escalator
- 2:00 pm **REGISTRATION OPENS**, closes at 7:15 pm
Registration at the door: \$90
Pre-Conference Journal Booklet: \$10
Convention Center Lobby at foot of escalator
- 2:00 pm **INFORMAL GATHERING & FELLOWSHIP**
Convention Center, Governor's Hall III
 - Cokesbury Bookstore
 - Displays & Exhibits
 - Concession Stand Opens at 3pm
- 3:30 pm **ORIENTATION FOR TELLERS** by Tammy Garrison
Convention Center, Governor's Hall I & II
- 4:00 pm **Clergy Session Meeting**, Bishop Gary Mueller
Place: Convention Center, Governor's Hall IV
- 4:00 pm **Laity Session Meeting**, Karon Mann Conference Lay Leader
Place: Convention Center Ballroom (up escalator)
- 4:00 pm **Partners in Ministry - Clergy Spouse Gathering**
Place: First UMC, 723 Center Street, Little Rock
Contact: Charlotte Morey, SW District
- 4:30pm **Music Rehearsal**
- 5:00 pm ***Black Methodists for Church Renewal**
Annual Dr. Negail Riley Dinner
Location: Better Community Development Empowerment Center
3604 West 12th Street, Little Rock, AR 72204
Entrance on 11th Street between Maple and Valentine Streets
Cost: \$20
Contact: Jo Webber (501) 375-4895, jwebber63wesley@aol.com
- 6:00 pm **Sacred Space: A Place for Prayer and Reflection**
Place: Fulton Room (down the long hallway from registration)
(open until 10pm)
- 6:00pm **Communion Rehearsal**
- 6:30pm **Usher Rehearsal**
- 6:30 pm **Seminarian Orientation**
Place: Toltec Room (behind Registration Booth)

ARKANSAS CONFERENCE 2013 JOURNAL

Sponsored by the Board of Ordained Ministry
Contact: Nancy Meredith, nmeredith@arumc.org

7:30 pm

OPENING WORSHIP

Worship and Holy Communion

Place: Convention Center, Governor's Hall I & II

The Rev. Dr. Alyce M. McKenzie, preaching

Service coordinated by Rebecca Boggan

Communion coordinated by Kim Johnson

Conference Choir coordinated by Jim Maase

Visuals coordinated by Les Oliver and Ted DeWeese

If you would like to participate in the Conference Choir,
for Sunday evening, contact Jim Maase jmaase@phumc.com
for Tuesday evening, contact Tracy DePue tracy@stjames-umc.org by May 1st.

If you anticipate giving a report that you do not see
included in the agenda, contact Phil Hathcock immediately.

+++

— MONDAY, JUNE 10 —

7:00 am

BREAKFAST GATHERINGS (page 11)

7:00 am

INFORMAL GATHERING & FELLOWSHIP

Convention Center, Governor's Hall III

- Cokesbury Bookstore
- Displays & Exhibits
- Concession Stand Opens at 7am

7:30 am

LATE REGISTRATION OPENS

Registration at the door: \$90

Convention Center Lobby (at foot of escalators)

8:00 am

Sacred Space: A Place for Prayer and Reflection

All are invited to attend and participate in a time of prayer ..
that will use various and creative forms.

Place: Fulton Room (down the long hallway from registration)

Open until 10 pm

8:15 am

ANNUAL CONFERENCE BEGINS

Place: Convention Center, Governor's Hall I & II

Skit/intro by Kristen Palmer & Grace Pair

8:15 am

WORSHIP, EPISCOPAL & LAY ADDRESS

Episcopal & Lay Address

by Bishop Gary Mueller and Karon Mann

Worship coordinated by DeeDee Autry and Sean Pollock

9:50 am

ORGANIZATION of the CONFERENCEBob Crossman

- Rules of Order (page 16)
- Voting Rights (page 17)
- The Consent Calendar Reports are listed on page 4

"Are any reports to be removed from the consent calendar?"

{Reports may be lifted off the Consent Calendar and given agenda time on Wednesday. Such action requires the signature of five members of the conference, and it may only be for the purpose of amending or altering the report.}

Items To "Lay On The Table" Overnight:

- Proposed changes in our Structure Document (page 46)

ARKANSAS CONFERENCE 2013 JOURNAL

- Proposed changes to the Standing Rules (see page 47)
- Proposed Sample Safe Sanctuary Policy (see page 45)
- Supplement to the Board of Pensions Report (see handout)
- Replacement Commission on Equitable Compensation Report (see handout)
- Sponsored & Un-sponsored Petitions, Resolutions

10:00 am **RETIREE VIDEOS**

Four videos will be shown at this time, in alphabetical order. Additional videos of our retirees will be shown throughout the conference session each morning.

- Kay B. Burton, 13⁵ years of service
- Judy Wilson Clark, 24 years of service
- James Edward Conn, 17 years of service
- John David Darnall, 37 years of service

10:15 am **BREAK**

The Concession Stand is open in Governor's Hall III.

10:30 am **UNITED METHODIST YOUTH REPORT** (see page 60).....Caitlyn Hendrickson

10:40 am **UNITED METHODIST WOMEN REPORT** (see page 60).....Judy Jacobs

10:50 am **BOARD OF ORDAINED MINISTRY** (see pages 26 to 33).....Stephen Coburn

- Presentation of new **elders & commissioned** clergy

10:59am **Episcopacy Committee**by Rodney Steele

11:00 am **NOMINATIONS REPORT**by Beth Waldrup

(The report will be 'laid on the table' at this time. If there are any nominations from the floor, they will be received at this time.) (Any errors in spelling, address or phone may be handed to the secretary or chair this afternoon.)

11:10 am **DENMAN EVANGELISM AWARDS**Carlton Cross

11:15 am **UNITED METHODIST FOUNDATION** (see page 77).....Jim Argue

11:25 am **IMAGINE NO MALARIA**David Freeman

11:40 am **RETIREE VIDEOS**

Additional videos of our retirees will be shown throughout the conference session each morning.

- Rita Hammett Evans, 27 years of service
- William "Bill" Ferguson, 11 years of service
- Micheal S. Fikes, 8.⁷⁵ years of service
- Marion E. Fleming, 38 years of service

12:00 pm **ORDER OF THE DAY:**

RECOGNITION OF THIS YEAR'S RETIRING CLERGY

- service coordinated by John Wilcher

12:15 pm **ADJOURN FOR LUNCH - CONCESSION STAND OPEN**

12:30 pm **RETIRED CLERGY LUNCH**

Place: Governor's Hall IV, Convention Center

Free for retired pastors, spouses, & surviving spouses

\$20 for all others

Contact: Mona Williams (501) 324-8003

12:00 pm **UNITED METHODIST WOMEN'S LUNCH**

Place: Heifer International, 1 World Ave., Little Rock, AR 72202

Tickets are \$20, also available from District UMW Presidents

Contact: Judy Jacobs (870) 830-2602, judyjacob@centurytel.net

2:00 pm **WORSHIP: MEMORIAL/COMMEMORATION**

Place: Convention Center, Governor's Hall I & II

The Rev. Philip L. Hathcock, preaching

Worship coordinated by Jeanne Williams and Sean Pollock

3:00 pm **BREAK**

3:15 pm **IMAGINE MINISTRY** (see page 56) Bud Reeves

C

DAILY PROCEEDINGS "MINUTES"

ARKANSAS CONFERENCE 2013 JOURNAL

- 4:00 pm **MOVE TO BREAK OUT GROUPS**
 4:15 pm **CORE MEASURES BREAK OUT GROUPS**
 5:15 pm **ADJOURN**
As we adjourn, please remove your papers and straighten your area so the room will be clean and ready for worship this evening.
- 5:15 pm **LAITY CELEBRATION - BALLPARK BUFFET**
Place: Dickey Stephens Park, North Little Rock, AR, Cost: \$20
Contact: Karon Mann, karon57@comcast.net
- 5:30 pm **REHEARSAL FOR EVENING WORSHIP**
 5:45 pm **ORDER OF DEACONS, DIACONAL MINISTERS AND CERTIFIED PERSONS**
Place: Iriana's Pizza, 201 E Markham St, Little Rock
RSVP: Adam Kirby, adamakirby@gmail.com
- 7:30 pm **EVENING WORSHIP**
Place: Convention Center, Governor's Hall I & II
The Rev. Dr. William J. Abraham, preaching
Music and worship prepared by the Arkansas Chapter
of the Fellowship of United Methodists in Music and
Worship Arts.

— TUESDAY, JUNE 11 —

- 7:00 am **BREAKFAST GATHERINGS** (see page 11)
 7:00 am **INFORMAL GATHERING & FELLOWSHIP**
Convention Center, Governor's Hall III
 - Cokesbury Bookstore
 - Displays & Exhibits
 - Concession Stand Opens at 7am
- 8:00 am **LATE REGISTRATION OPENS**
Registration at the door: \$90
Convention Center Lobby (at foot of escalators)
- 8:15 am **ANNUAL CONFERENCE RECONVENES**
Place: Convention Center, Governor's Hall I & II
- 8:15 am **WORSHIP**
Place: Convention Center, Governor's Hall I & II
Bishop Thomas J. Bickerton, preaching
Worship coordinated by DeeDee Autry and Sean Pollock
Conference Secretary AnnouncementsBob Crossman
- 9:15 am **MONITORING ANNOUNCEMENT**
 - Commission on Status & Role of Women Helen Stegal
 - Commission on Religion & Race.....J. Harris Moore
- 9:20 am **CONNECTIONAL VIDEO**
Camp Tanako, Hot Springs (see page 76)
- 9:25 am **RETIREE VIDEOS**
Additional videos of our retirees will be shown
throughout the conference session each morning.
 - James J. Fort, 21 years of service
 - Jackie Ann Gregory, 17 years of service
 - Ella M. Harris, 16.²⁵ years of service
 - Philip L. Hathcock, 41 years of service
- 9:35am **PENSION & HEALTH BENEFITS** (page 30-41)Dennis Spence
 9:50 am **CONNECTIONAL VIDEO**
Hendrix College, Conway (report on page 65)

ARKANSAS CONFERENCE 2013 JOURNAL

- 9:55 am **CONSTITUTIONAL AMENDMENTS** (see pages 48 to 49).....Rodney Steele and Asa Whitaker
- 10:15 am **VOTE ON CONSTITUTIONAL AMENDMENTS**
- 10:30 am **BREAK** -The Concession Stand is open in Governor's Hall III.
- 10:45 am **CONNECTIONAL VIDEO**
Lydia Patterson Institute, El Paso, Texas (page 66)
- 10:50 am **EQUITABLE COMPENSATION** (page 41-43)
SALARY ARREARAGE (page 42-43).....David Moore
- 11:00 am **TRUSTEES** (page 49)by **Roy Beth Kelley**
- 11:05 am **RETIREE VIDEOS**
Additional videos of our retirees will be shown throughout the conference session each morning.
- John Anthony Holifield, 45 years of service
 - Susan "Sue" D. May Howe, 9 years of service
 - Donnie Vincent Huie, 6.⁵ years of service
 - Everett P. Isom, 32 years of service
- 11:20 am **CFA REPORT (Budgets)**(see pages 18 to 26)) Jim Polk
- 11:55 am **RETIREE VIDEOS**
- Carroll D. Jackson, 43 years of service
 - John Howe Kidwell, 18.⁷⁵ years of service
 - Barbara G. Lewis, 18 years of service
 - Jerry Lumpkin, Sr., 3.⁷⁵ years of service
- Conference Secretary Announcements Bob Crossman*
- 12:15 pm **ADJOURN FOR LUNCH -CONCESSION STAND OPEN**
- 12:30 pm **CLERGYWOMEN'S LUNCH**
Place: Pulaski Heights UMC; Cost: \$20
Contact : Aubrietta Jones, AJones@plhumc.com
- 12:30 pm **ARKANSAS CONFERENCE CHILDREN'S MINISTERS**
Place: Dave's Place 210 Center St.
Contact: Karen Swales karen.swales@arumc.org
- 2:00 pm **ANNUAL CONFERENCE RECONVENES**
- 2:00 pm **WORSHIP**
Place: Convention Center, Governor's Hall I & II
The Rev. Grace Imathiu, preaching
Worship coordinated by Jeanne Williams and Sean Pollock
- 3:00 pm **INTRODUCTION TO VITAL CONGREGATIONSby Kurt Boggan**
- 3:10 pm **MOVE TO BREAK OUT GROUPS**
- 3:30 pm **DEVELOPING VITAL CONGREGATIONS THAT ENGAGE THE MISSION FIELD**
The four breakout choices below come from the "Call to Action" study of 16 Ministries/ Strategies that were common among churches noted as having indicators of vitality. Of the five thousand churches across the US that were growing, 4 primary areas of effectiveness were held in common:
- **Breakout choice 1: Small Groups** – Engagement of Christ followers in small groups for effective disciple making produce vital congregations. Resource Leader: Dr. Craig Finneded, Sr. Pastor of Watersedge UMC, Omaha, NE. The Discipleship Factor, the Water's Edge UMC, took church from multi-site to single site in 2012. Now averages 600+ in worship with 400 of the congregation active in small groups. The Water's Edge is passionate about connecting people through their small groups. watersedgeomaha.com
 - **Breakout choice 2: Lay Leadership** - A high percentage of congregation members who serve as lay leaders who are effective, demonstrate personal faith, and rotate leadership produce vital congregations. Resource Leader: Rev. Kay Kotan, St. Louis, MO.
 - **Breakout choice 3: Leadership Development** - Lead pastors who focus on developing, coaching and mentoring lay leaders are influential goal setters that inspire congregations through preaching and have longer tenure produce vital congregations. Resource Leader: Rev. David Hyatt, Leadership 4 Transformation,

ARKANSAS CONFERENCE 2013 JOURNAL

St. Louis, MO.

- **Breakout choice 4: Worship** - How worship that is contextual, mixed, and relevant produce vital congregations. Resource leaders from Arkansas will speak to the importance of worship that is mixed (alternative worship experiences), contextual for the size of the congregation and its mission field, and the importance of worship being relevant to shaping and forming the spiritual life of the worshipper.

5:15 pm **ADJOURN FOR DINNER**

5:15 pm **REHEARSAL FOR ORDINATION SERVICE,by DeeDeeAutry**
Place: Convention Center, Governor's Hall I & II

6:00 pm **CHOIR REHEARSAL**
Place: Convention Center, Governor's Hall I & II

7:00 pm **CLERGY/DIACONAL MINISTERS GATHER FOR ROBIN,**
Place: Convention Center, Governor's Hall IV

7:30 pm **WORSHIP SERVICE**
Ordination and Commissioning Service
Recognition and Passing of the Mantle
Place: Convention Center, Governor's Hall I & II
Bishop Gary Mueller, preaching
Service coordinated by Board of Ordained Ministry and DeeDee Autry
Conference Choir coordinated by Tracy DePue
Visuals coordinated by Ted DeWeese

9:00 pm **RECEPTION, Governor's Hall IV**
for newly ordained Deacons, Elders and Associate Members
Reception coordinated by Nancy Meredith
This reception is sponsored by Hendrix College.

+++
— WEDNESDAY, JUNE 12 —

Wednesday agenda times are subject to change based on Tuesday's progress.

6:00 am **SKEETER BEATER fun walk run**
7:00 am **BREAKFASTS** - Breakfast gatherings, (page 11)
7:00 am **CONCESSION STAND OPEN**
8:15 am **CONFERENCE RECONVENES**
8:15 am **WORSHIP**
Place: Convention Center, Governor's Hall I & II
The Rev. Grace Imathiu, preaching
Worship coordinated by DeeDee Autry and Sean Pollock
Conference Secretary Announcements.....Bob Crossman

9:15 am **RETIREE VIDEOS**
• Bobby J. McMillon, 12 years of service
• Richard D. McKinnie, 28 years of service
• Andy L. Newbill, 9.⁵ years of service
• Charles A. Perry, 3 years of service
9:45 am **ITEMS TAKEN "OFF THE TABLE" FROM MONDAY**
• **Nominations Report #2 and vote** (5 minutes)by Beth Waldrup
{Any errors in spelling, address, or phone numbers may be handed to the secretary.}
• **Proposed Structure Changes** (page 46 to 47)by Phil Hathcock
• **Proposed Standing Rule Changes** (page 47)by Phil Hathcock
• **Proposed Sample Safe Sanctuary Policy** (page 43 to 45)by Phil Hathcock
• **Report from Human Sexuality Task Force** (page 43)... by Bud Reeves
• **Petitions and Resolutions**by Bob Crossman

ARKANSAS CONFERENCE 2013 JOURNAL

- Endorsed / sponsored petitions & resolutions
- Un-sponsored petitions and resolutions.....

- **Motion concerning election year for General Conference delegation**by Asa Whitaker

10:30 am **RETIREE VIDEOS**

- Bob W. Sanders, 8 years of service
- John Soward, 28.75 years of service
- Jim Keith Teeter, 40 years of service
- Marilyn F. Webb, 30 years of service

10:40 am **CONSENT CALENDAR REPORTS**Bob Crossman

{If any were removed from the list on Monday morning}

Adoption of Consent Calendar Reports

(list of Consent Calendar Reports on page 4 of PC Journal.)

(These reports are grouped on pages 49 to 60 of this PCJ.)

"Bishop, I move that the annual conference receive the

Consent Calendar reports as printed in the Pre-Conference Journal."

10:45 am **BREAK** *(Refreshments may be purchased at the concession stand)*

11:00 am **CONNECTIONAL VIDEO**

Mount Sequoyah Conference Center, Fayetteville (page 73)

11:05 am **CFA Report #2**by Jim Polk

- Apportionment Formula (page 25)

11:20 am **CONNECTIONAL VIDEO**

Methodist LeBonheur Hospital, Memphis (page 68-71)

CONNECTIONAL VIDEO

Methodist Family Health VIDEO

11:25 am **RECOGNITION OF DISASTER RESPONSE & MISSIONARIES IN THE CONFERENCE**

Local and District Disaster Relief Teams

VIM Work Teams

OMP Teams

Brenda Norwood

Colleen Caldwell video

Bryan and Janice Mann video

11:30 am **CONNECTIONAL VIDEO**

Mount Eagle Conference Center (see page 72)

11:35 am **RECOGNITION OF** by Bishop Mueller

- **LOCAL PASTORS**

- **LAY SERVANTS**

Imagine No Malaria FINAL update.....by David Freeman

11:40 am **Covering Motion, Reports and Minutes**.....Bob Crossman

"I move that we receive all the reports that have been properly before this session of the annual conference. I further move that the Extended Cabinet and officers of the conference be empowered to perfect and edit the reports and minutes of this conference session."

Conference Secretary AnnouncementsBob Crossman

Announcement of Annual Conference, Locations and Dates:

The 2014 session will be at Rogers

Friday to Sunday afternoon June 20 - 22, 2014

The 2015 session will be at Hot Springs

Friday to Sunday afternoon, June 12-14, 2015

Announcement of Moving Day:

ARKANSAS CONFERENCE 2013 JOURNAL

Tuesday, June 26, 2013 (Set by the Cabinet)

The first Sunday to preach in new appointment:

June 30, 2013

11:45 am **BREAK** - We will have a brief break at this point to allow laity and clergy from each appointment time to find seats next to each other.

11:55 am **CLOSING WORSHIP** Bishop Mueller

• **Reading of the appointments**

Worship Coordinated by Jeanne Williams and Sean Pollock

12:30 pm **ADJOURN**

Wednesday agenda times are subject to change based on Tuesday's progress.

Attend these breakfasts, lunches, dinners & special events.

Most events require advance RSVP or ticket purchase.

Tickets for events marked with an **asterisk*** are conveniently available through the online or mail-in registration process.

SUNDAY, June 9

2:00 pm **On Site Registration Opens**

4:00 pm **Clergy Session Meeting**, Bishop Gary Mueller

Place: Governor's Hall IV, State House Convention Center

4:00 pm **Laity Session Meeting**, Karon Mann Conference Lay Leader

Place: Ballroom (up escalator), Convention Center

4:00 pm **Partners in Ministry - Clergy Spouse Gathering**

Place: First UMC, 723 Center Street, Little Rock

Contact: Charlotte Morey, SW District, 501-230-5012

5:00 pm ***Black Methodists for Church Renewal Annual Dr. Negail Riley Dinner**

Location: Better Community Development Empowerment Center

3604 West 12th Street, Little Rock, AR 72204

Entrance on 11th Street between Maple and Valentine Streets, Cost: \$20

Contact: Jo Webber (501) 375-4895, jwebber63wesley@aol.com

6:00 pm **Sacred Space: A Place for Prayer and Reflection**, (open until 9pm)

Place: The Fulton Room (down the long hallway from registration)

6:30 pm **Seminarian Orientation**, Sponsored by the Board of Ordained Ministry

Place: Toltec Room (Behind registration booth, bottom of escalator)

Contact: Nancy Meredith, nmeredith@arumc.org

8:45 pm **Arkansas Reconciling Methodists** will have a meet and greet on Sunday night immediately following worship in the John Wesley Room. Quapaw Quarter UMC, 1601 Louisiana St., The room is handicap accessible on the ground floor. Contact: Harold Hughes, rainbowharold@yahoo.com or (501) 612-0902

MONDAY MORNING, June 11

6:45 am ***Confessing Movement of Arkansas Breakfast**

Place: Governor's Hall IV; Cost: \$15

Speaker: Andrew C. Thompson

Contact: Carolyn Elias, carolyneli@msn.com

7:30 am **Informal Gathering & Fellowship**, Convention Center Governor Hall III

• **Displays** • **Cokesbury Bookstore** • **Concession Stand**

8:00 am **Sacred Space: A Place for Prayer and Reflection**, (open until 9pm)

Place: The Fulton Room (down the long hallway from registration)

MONDAY LUNCHEONS, June 10

12:30 pm ***Retired Clergy Lunch**

Place: Governor's Hall IV, Convention Center

ARKANSAS CONFERENCE 2013 JOURNAL

Free for retired pastors, spouses, & surviving spouses; \$20 for all others
Contact: Mona Williams (501) 324-8003

12:00 pm ***United Methodist Women's Lunch**

Place: Heifer International, 1 World Ave., Little Rock, AR 72202
Tickets are \$20, also available from District UMW Presidents.
Contact: Judy Jacobs (870) 830-2602, judyjacobs@centurytel.net

MONDAY EVENING, June 10

5:15 pm ***Laity Celebration - Ballpark Buffet**

Place: Dickey Stephens Park, North Little Rock, AR, Cost: \$20
Contact: Karon Mann, karon57@comcast.net, (501) 225-7971

5:30 pm **Saint Paul School of Theology Graduates, Students and Friends**

Place- McCabe Chapel UMC- North Little Rock, \$10.00
RSVP by May 31st to Velda Bell,
unitedmethod083@centurytel.net, 479-430-1402

5:45 pm **Order of Deacons, Diaconal Ministers and Certified Persons**

Place: Iriana's Pizza, 201 E Markham St., Little Rock
RSVP: Adam Kirby, adamakirby@gmail.com

9:00 pm **Screening the documentary, "A Killer in the Dark", Governor's I & II**

(screening begins a few minutes after the end of worship)
Narrated by Pauley Perrette, who plays Abby Scuito in the show NCIS. "AKiller in the Dark: An Extraordinary Effort to Combat Malaria" was created as a TV special to share the work of The United Methodist Church against this killer disease. The program, which originally aired on NBC affiliates nationwide in 2011, documents highlights the work of Imagine No Malaria to wipe out a devastating disease that's kills a person every 60 seconds, every single day.

TUESDAY MORNING, June 11

7:00 am ***Fellowship of Associate Members and Local Pastors**

1st North Little Rock, \$10 per attendee
Contact: Lynn Strang, 127victor@cox.net

7:00 am **Duke University Divinity School Alumni, Students and Friends**

Red Door Restaurant, 3701 Old Cantrell Road, Little Rock
RSVP: Todd-Paul Taulbee, dukerev@gmail.com or (501) 786-3184

7:00 am **Memphis Theological Seminary Alumni & Friends Breakfast**

Oak Forest UMC, 2415 Fair Park Blvd., Little Rock, 72204
Program: Tour Oak Forest's food pantry, dental/medical/eye clinic and counseling center. Please bring \$10 for breakfast and an optional \$25 for membership dues that will go towards funding scholarships for students from Arkansas desiring to attend MTS.
RSVP: Bryan Diffie, mtsdiffie@yahoo.com

7:00 am **Phillips Theological Seminary Alumni, Students and Friends**

Place: The Peabody
Contact: Angela Gage (870) 897-4962, pastor.angie@gmail.com

7:00 am **Drew Theological School Alumni, Students and Friends**

RSVP: Teresita Matos, tmatos@drew.edu

7:00 am **Perkins School of Theology Alumni, Students and Friends**

First United Methodist Church Little Rock. Cost \$10.00
RSVP: Jackie Gregory, pjschurch@gmail.com

7:00 am ***Candler School of Theology Alumni, Students, and Friends**

Place: 1st North Little Rock Cost: \$10
RSVP: Jessica Durand (870) 230-1307, jessicadurand@hotmail.com

7:00 am **Board of Church and Society Breakfast**

C

DAILY PROCEEDINGS "MINUTES"

ARKANSAS CONFERENCE 2013 JOURNAL

Place: First UMC, 723 Center Street, Little Rock
Contact: Mark Norman, pastormknorman@yahoo.com

TUESDAY LUNCHEONS, June 11

12:30 pm *Clergywomen's Lunch

Place: Pulaski Heights UMC; Cost: \$9
Contact: Aubrietta Jones, AJones@phumc.com

12:30 pm Arkansas Conference Children's Ministers

Place: Dave's Place: 210 Center St., Little Rock
Contact: Karen Swales karen.swales@arumc.org

12:30 pm Asbury Seminary Alumni & Friends Lunch

Place: Carvas Community UMC, 1111 West 7th St. Downtown LR
Catered Luncheon cost: \$12.00
Contact: Daniel Kirkpatrick, 501-690-8488 or fumcdevitt@centurytel.net

TUESDAY EVENING, June 11

5:30 pm Snack Supper for Ordination Worship Team

Contact: Nancy Meredith, nmeredith@arumc.org

9:00 pm Reception for Newly Ordained Deacons, Elders and Associates

Governor's Hall IV, Sponsored by Hendrix College
Contact: Nancy Meredith

WEDNESDAY, June 12

6:00 am Skeeter Beeter Fun Walk/Run

The Imagine No Malaria steering committee is hosting a Fun Run/Walk along the Arkansas River Trail, 6:00 a.m., June 12 at the River Market Amphetheater, next to the convention center.

1:00 pm Crossing Jordan Academy Luncheon

Wesley Chapel UMC. 1109 S. State, Little Rock, AR 72202. Cost \$15
For more information contact Maxine Allen, (501) 539-0280



DAILY PROCEEDINGS

of the Eleventh Session of the Arkansas Conference

Sunday - Wednesday, June 9 - 12, 2013

Held at State House Convention Center, Little Rock, Arkansas

Bishop Gary E. Mueller, President

Phil Hathcock, Director of Connectional Ministries and Assistant to the Bishop

Robert Owen Crossman, Secretary



SUNDAY AFTERNOON

JUNE 9, 2013

CLERGY EXECUTIVE SESSION: An executive session of the clergy was held in the Governor's Hall IV, Statehouse Convention Center, beginning at 4:00 pm, Sunday, June 9, 2013. The report of the Board of Ordained Ministry of the Arkansas Conference, dated June 9, 2013, was approved as corrected. (See Business of the Annual Conference report in section D of this Journal.)

ARKANSAS CONFERENCE 2013 JOURNAL

LAY ORIENTATION SESSION: The Lay Orientation, led by Karon Mann, Conference Lay Leader, was held in Convention Center Ballroom, Statehouse Convention Center, beginning at 4:00 pm, Sunday, June 9, 2013



SUNDAY EVENING JUNE 9, 2013

SUNDAY EVENING WORSHIP

The Service of Holy Communion began at 7:30 pm in the Convention Center, Governors Hall I & II, State House Convention Center, Little Rock, Arkansas. Worship participants were: Celebrant: Bishop Gary E. Mueller; Conference Preacher: Dr. Alyce M. McKenzie, Perkins School of Theology, Southern Methodist University; Instrumentalists: Dr. Ann Rye, Organist; Ozark Point Brass: Russell Morris, David Laubach, Darrell Smith, Mark Bailey, John Pearson; Rick Dimond, Percussion; Liturgists: Rev. Alicia Frye, Lakeside UMC, Pine Bluff; Rich Carvell, Cornerstone UMC, Jonesboro; Darryl Swinton, Jr., Hoover UMC, Little Rock; Joe Ogden, FUMC, Bryant; Rev. Dr. Ann Ferris, Corning UMC, Corning; Rev. Lu Harding Mount Eagle Retreat Center, Clinton; Liturgical Dancers: Wesley Chapel UMC, Little Rock; Conference Choir Director: Jim Maase, Pulaski Heights UMC, Little Rock; Conference Choir: Pulaski Heights UMC, Jim Maase; FUMC, Little Rock, Kyle Linson; Faith Spring UMC, Little Rock, Kim Johnson; Lonoke UMC, Greg Taylor; FUMC, Bryant, Rev. Rebecca Boggan; St. Paul UMC, Maumelle, Ann Bickerstaff; Black Methodists for Church Renewal Choir, Theresa Hoover UMC, Little Rock, Danita Waller-Page; Drum Circle Coordinators: Jim Wise, Faith Spring UMC, Little Rock; Rev. Donna Hankins-Hull, FUMC, Little Rock; Rod Hocott, Narrator, FUMC, Conway; Communion Servers: 2013 Arkansas Annual Conference Retirees; Acolytes: James Balch and Logan Lewis, FUMC, Bryant; Worship Coordinators: Rev. Jeanne Williams, Cornerstone UMC, Jonesboro, Conference Worship Chair; Rev. Rebecca Boggan, First UMC, Bryant, Service Coordinator; Rev. Les Oliver, Central UMC, Rogers, Procession; Rev. Brittany Richardson, Highland Valley UMC, Little Rock, Liturgy; Rev. Ted DeWeese, Cherokee Village UMC, Altar Arts Visuals; Jim Maase, Pulaski Heights UMC, Little Rock, Music Coordinator; Danita Page-Waller, Theresa Hoover UMC, Little Rock, Music Coordinator; Kim Johnson, Communion & Usher Coordinator, Faith Spring UMC, Little Rock; Sandy Watson, Conference Staff, Canvas Community, Visuals; Ellen Pollack, FUMC Jonesboro, Media.



MONDAY MORNING, JUNE 10, 2013, GENERAL SESSION

CALL TO ORDER: The morning session was called to order by Bishop Gary E. Mueller at 8:15 am.

WELCOME: Kristen Palmer and Grace Pair, who were both baptized ten years ago at the first session of the newly formed Arkansas Annual Conference, welcomed the members and introduced Bishop Mueller.

WORSHIP: Morning Worship began with the singing of "And Are We Yet Alive". The Episcopal and Laity Addresses were a joint presentation by Bishop Mueller and Karon Mann. Morning Worship was coordinated by DeeDee Autry and Sean Pollock.

BREAK: The Bishop called a 15 minute break.

ORGANIZATION OF THE CONFERENCE: Bob Crossman, Conference Secretary, led the Conference through the Rules of Order.

SECRETARIAL STAFF

Worship Coordinator: Jeanne Williams; Ticket Table: Margaret Taverner; Minutes Typist: Margaret Taverner; Minutes Editor: Jeff Hampton; Photocopy Service: Marcia Crossman; Photography: Amy Forbus; Daily Digest Editor: Paul Strang; Assistant: Nicky Garrison; Display Space: Rod Hocott; Child Nursery: Pam Snider; Facility & Stage Manager: Mike Meeks; Registration Bags: Marcia Dunbar; Video & Powerpoint: Butch Renfro; Audio & Lighting: MP Productions; Registrar: Fonda Kirkman; Late Registration: Becky Neighbors; Registration Staff: District Administrators & Volunteers from the UMCs of Little Rock.

FLOOR TELLERS

Head Floor Teller: Tammy Garrison
(two from each district, nominated by the district superintendents)
Northwest: Daniel Thueson, Fran Thueson
Northeast: Glen Busby, Carla Thompson
Central: Barbara Douglas, Pamela Thompson
Southeast: Ryan Spurlock, Michael Smith
Southwest: Terri Chapman, Carol Dickinson

RULES OF ORDER

Bar of the Conference

The Bar of the Conference shall be the seating area identified by the Conference Secretary. Members desiring to have voice and vote must be seated within the bar. Voting members of the Arkansas Conference must be wearing a nametag.

Agenda

The agenda for the Arkansas Annual Conference will be the agenda printed in the pre-conference journal, with the provision that it may be adjusted as the need arises.

Official Roll

The official record of those attending this session of the Annual Conference will be drawn from registration information, including names and address.

Making Motions/Obtaining the Floor

Those desiring the floor of the Conference shall be:

- Seated within the Bar of the Conference
- Obtain a copy of the necessary carbonless form, provided at the secretary tables.
- After completing the form, return a copy to the Conference Secretary.
- Walk to the microphone and wait until recognized by the Bishop.
- When recognized, state name, local church or area of responsibility.
- Make motion and wait for the Bishop to recognize that your motion has been seconded.
- Briefly explain the rationale for your motion.
- Follow the Bishop's directions during discussion/debate.
- Make sure the Conference Secretary receives a copy of changes/amendments to your motion. At the end of the day you may proofread the notes of the Minutes Editor to confirm that your motion has been accurately recorded.

Debate

Debate on each motion or resolution shall be limited to three two-minute speeches for the motion or resolution and three two-minute speeches against the same (excluding persons rising for points of order, amendments, or final summations.)

Resolutions/Petitions Procedure set by our Standing Rules

(see 6.c, p. 545 of 2012 Journal)

- Resolution Footnotes – All resolutions, sponsored or non-sponsored, shall contain footnotes that clarify the source of any facts, quotes, or generalizations made within the pro-

posed resolution. These footnotes shall include enough information to allow the conference some level of confidence that the content of the proposed resolution is accurate and reliable. These footnotes shall also include enough information to allow the content of the proposed resolution to be checked for accuracy. All resolutions not printed in the Pre-Conference Journal must be accompanied by a rationale

- Pre-Conference Resolutions - Non-sponsored resolutions or petitions, as well as those sponsored by any regular board or standing committee or task force of the Conference, may be included in the Pre-Conference Journal with the approval of the Executive Team. Non-sponsored resolutions must be signed by at least ten voting members of the Annual Conference before they may be considered by the Executive Team for publication in the Pre-Conference Journal.

- Floor Resolutions/Petitions - Any resolution or petition not printed in the Pre-Conference Journal must be signed by at least ten voting members of the Annual Conference, and distributed in writing to the delegates and lay on the table for twenty-four hours before being debated and acted upon. Such items for general distribution shall be prepared and distributed by the sponsoring person or agency at their own expense.

- **Concurrence/Non-Concurrence**

- All resolutions that call for a change in the structure or standing rules must be submitted to a review by the Committee on Review and Research, which will recommend concurrence or non-concurrence.

- All resolutions that have financial implications must be submitted to a review by the Council on Finance and Administration, which will recommend concurrence or non-concurrence.

- All resolutions that have Social Principle implications must be submitted to a review by the Board of Church and Society, which will recommend concurrence or non-concurrence.

Consent Calendar

Reports and other items for which no changes are anticipated are placed in the Pre-Conference Journal Consent Calendar. These items may be removed from the Consent Calendar (only for the purpose of amendment/alteration) by a petition signed by five voting members of the Conference and given to the Conference Secretary before 8:00am on the first day of Annual Conference business. Items or reports removed from the Consent Calendar will be worked into the Conference agenda on the last day of business.

Handouts

All items for general distribution shall be prepared and distributed by the sponsoring individual or agency at their own expense.

Journal

All materials (reports, budgets, addresses, etc.) for publication in the Conference Journal shall be in the Conference Secretary's hands no later than the close of the Annual Conference session. All items not meeting the deadline will be excluded unless specific permission for delay is granted by the Annual Conference. The Conference Secretary is authorized to edit all reports for publication in the Journal. Only the Episcopal and the Conference Lay Leader Addresses will be printed in the Journal unless clear instruction to do otherwise is given to the Conference Secretary.

Robert's Rules of Order

The Annual Conference sessions shall be governed by the Standing Rules (printed in the Pre-Conference Journal); otherwise, Roberts Rules of Order; all of which shall comply with the 2012 Book of Discipline of The United Methodist Church.

VOTING RIGHTS

Note: {The following voting rights are consistent with the 2012 Book of Discipline.}

WHO MAY VOTE ON CONSTITUTIONAL AMENDMENTS? Lay members of the annual conference and deacons and elders in full connection.

Black RIBBON Name Tags

"Lay Members" and "Diaconal Ministers" "The lay members of the annual conference shall participate in all deliberations and vote upon all measures except on the granting or validation of license, ordination, reception into full conference membership, or any question concerning the character and official conduct of ordained ministers, except those who are lay members of the board of ordained ministry and committee on investigation." ¶602.6 "The lay delegates to the General and Jurisdictional Conference or central conferences shall be elected by the lay members If the annual conference...." ¶36

Dark Blue RIBBON Name Tags "Clergy-Full Connection"

Elders in Full Connection and Deacons in Full Connection {active & retired}: "Clergy members in full connection shall have the right to vote on all matters in the annual conference except the election of lay delegates to General and Jurisdictional or Central Conferences and shall have sole responsibility for all matters of ordination, character, and conference relations of clergy." ¶602.1.a

Light Blue RIBBON Name Tags "Clergy"

a) Provisional, Associate, Retired Associate, Affiliate, Full-time and Part-time Local Pastors under appointment to a pastoral charge: "... shall have the right to vote in the annual conference on all matters except Constitutional amendments, election of clergy delegates to the general and jurisdictional or central conferences and matters of ordination, character, and conference relations of clergy. When...members of the conference Board of Ordained Ministry, they have the right to vote at clergy session on matters of ordination, character, and conference relations of clergy." ¶602.1b,c,d

According to ¶35, Associate Members, Provisional Members & Local Pastors who have completed all their educational requirements may elect clergy delegates to the General and Jurisdictional or Central conferences.

b) Elders or Ordained Clergy from other Christian denominations under Annual Conference appointment:

"When the board of ordained ministry certifies that their credentials are at least equal to those of United Methodist elders, they may be accorded the right to vote in the annual conference on all matters except the following: (a) constitutional amendments; (b) election of delegates to the general and jurisdictional or central conferences; (c) all matters of ordination, character, and conference relations of ministers. They may serve on any board, commission or committee of an annual conference, except the Board of Ordained Ministry and the board of trustees (¶¶ 635.1, 2512.1) They shall not be eligible for election as delegates to the General, jurisdictional, or central conferences." ¶346.2

GREEN RIBBON Name Tags

a) Student Local Pastors, "They shall have the right to voice, but not vote in the annual conference" ¶341.7 - 2000 Discipline

b) Retired Local Pastors: "Retired local pastors may attend annual conference sessions with voice but not vote." ¶320.5

c) Ordained Clergy or Probationary Members from other Annual Conferences or Other Methodist denominations under Annual Conference appointment: "...upon the recommendation of the board of ordained ministry, clergy in such appointments may be granted voice but not vote in the annual conference to which they are appointed." ¶346.1

ORANGE Name Tags "Alternate" Alternate Lay Members

No privilege of the floor, voice or vote.

PURPLE RIBBON Name Tags

"Guest" or "Spouse" Visitors, Guests, and Friends

No privilege of the floor, voice or vote.

MOTION: Crossman moved adoption of the rules of order. The conference approved the rules.

CONSENT CALENDAR ITEMS: The consent calendar reports as listed in the Pre-Conference Journal were laid on the table to come before the Conference on Wednesday morning. There were no requests to remove items from the calendar.

ITEMS REQUIRED TO LAY ON THE TABLE OVERNIGHT: Changes in our structure and standing rules will lay on the table overnight. The Secretary listed two resolutions and other items, which were distributed by the tellers this morning, to also be laid on the table.

RETIREE VIDEOS: The first four retiree videos were shown: Kay B. Burton, 13.5 years of service; Judy Wilson Clark, 24 years of service; James Edward Conn, 17 years of service; John David Darnall, 37 years of service. Additional videos will be shown throughout the session.

EPISCOPACY COMMITTEE: Rodney Steele, Chair of the committee, welcomed Bishop and Wink Mueller to the Conference. Mrs. Mueller was presented with a bouquet of red roses by Asa Whitaker.

SECRETARY ANNOUNCEMENTS: Crossman made announcements. Karen Millar received the Defender of the Faith Award at this morning's Confessing Movement Breakfast.

BREAK: The Conference was in recess till 10:25

RECONVENE: Jeanne Williams offered prayer to bring the conference back to order.

UNITED METHODIST YOUTH REPORT: Caitlyn Hendrickson, President of the Arkansas Council on Youth Ministry presented the report (see REPORTS). The report was received.

UNITED METHODIST WOMEN: Judy Jacobs, Conference UMW President, brought the report (see REPORTS). The report was received.

BOARD OF ORDAINED MINISTRY: Stephen Coburn, chair of the Board, brought the report (see REPORTS). J.J. Whitney introduced those to be commissioned or ordained as provisional deacons, provisional elders, and those in full connection, as elected in Sunday's Clergy Session. To be Ordained as an Elder and received into Full Connection: Teresa E. Chapman, Robert Blackwell Cloninger II, Benjamin William Crismon, Natasha Murray-Norman, Benjamin Lee Myane, Michael Andrew Smith, Robert L. Lyons (recognition of orders).

To be Received into Provisional Membership: Edward Paul Atkins, Wayne Baldwin, Soniyah "Sonna" Blue, Mark Lawrence Cloninger, Charles Henley Green, Jr., Andrew C. Kjørlaug, Jacob Steven Lynn, Samantha Meadors, Michelle J. Morris, Sara Nan Nelson, Naomi Rogers, Daniel V. Thueson, Michael Darryl Utley, Jessie Waddell.

NOMINATIONS REPORT: Beth Waldrup, Chair of the Committee on Nominations, brought the report. There were no additional nominations from the floor. The report was laid on the table for consideration on Wednesday morning.

DENMAN EVANGELISM AWARDS: Carlton Cross announced the recipients of the Harry Denman awards. 2013 Recipients were Clergy: Rev. Wesley Hilliard; Lay: Jennifer White; Youth: Brook Hobbes. Bishop Mueller presented the awards.

UNITED METHODIST FOUNDATION: Jim Argue, Foundation President and CEO, brought his 32nd annual report (see REPORTS). Argue noted that in the 50 year life of the Foundation, the beginning assets of \$100,000 have grown to more than \$121 million. Rev. Jacob Lynn, Foundation scholarship recipient, and Rev. Sara Pair, recipient of a Foundation grant to attend the advancing pastoral leadership program, addressed the Conference.

IMAGINE NO MALARIA: David Freeman asked the Conferees to imagine being the mother of a child with malaria who receives life saving treatment through the efforts of Arkansas United Methodists. He recalled the pledge made last year by the Conference to raise 1 million in three years. To date the conference has donated over \$390,000, thanks to the efforts of churches and the matching grant from The United Methodist Foundation of Arkansas. Freeman urged those present to continue their efforts in fulfilling the \$1M pledge.

RETIREE VIDEOS: Rita "Kay" Hammett Evans, 27 years of service; William "Bill" Ferguson, 11 years of service; Michael S. Fikes, 8.75 years of service; Marion E. Fleming, 38 years of service.

CONFERENCE SECRETARY ANNOUNCEMENTS: Crossman made announcements.

ORDER OF THE DAY:

RECOGNITION OF THIS YEAR'S RETIRING CLERGY

Service coordinated by John Wilcher

The Service of Worship Recognizing the 2013 Clergy Retirees began at 11:40 a.m. Reverend John Wilcher introduced the 2013 Clergy Retirees and their spouses: Kay B. and Robert E. Burton (13.5 years), Judy Wilson and Bill Clark (24 years), James Edward and Judith Louise Conn (17 years), John David and Deborah Darnell (37 years), Kaye Hammett Evans (27 years), William "Bill" and Marilyn Ferguson (11 years), Michael S. and Susan Fikes (8.75 years), Marion E. and Vicki Fleming (38 years), James J. and Kathy J. Fort (21 years), Jackie Ann Gregory (17 years), Ella M. Harris (16.25 years), Philip L. and Gwen Hathcock (41 years), John Anthony and Sarah Holifield (45 years), Susan "Sue" D. Howe (9 years), Donnie Vincent and Dick Huie (6.5 years), Everett P. and Peggy Isom (32 years), Carroll D. and Eula Frances Jackson (43 years), John Howe and Anna Lee Kidwell (18.75 years), Barbara G. Lewis (18 years), Jerry and Cecilia Lumpkin, Sr. (3.75 years), Richard D. McKinnie (28 years), Bobby J. and Peggy McMillon (12 years), Andy L. and DeNese Newbill (9.5 years), Charles A. and Renee Perry (3 years), Bobby W. and Orpha B. Sanders (8 years), John Roy and Patty S. Soward (28.75 years), Jimmy Keith Teeter (40 years), and Marilyn Webb (30 years). They were greeted with ovation by the Conference. The retirees had a combined total of over 606 years of service. Each retiree received a Retirement Certificate, Retirement Pin, a plaque of appreciation from the Board of Ordained Ministry.

ADJOURN FOR LUNCH: Bishop Mueller dismissed the Conference at 11:58 for lunch.



MONDAY AFTERNOON JUNE 10, 2013

WORSHIP: MEMORIAL/COMMEMORATION: The Memorial Service began at 2:00 pm. As the name of each clergy or spouse who died in the 12 months from May 31, 2012, to May 31, 2013, was read, a bell chimed, a candle was lit in their honor and family and friends were invited to stand. Those remembered were:

Rev. Aultus M. Block
Gretchen L. Nelson Chapman
Rev. Robert C. Clark

Rev. Vernon Wayne Johnson
Rev. William "Bill" B. Leslie
Donita Freeman Lewert

ARKANSAS CONFERENCE 2013 JOURNAL

Rev. Frank Raymond Clemmons
Margaret "Peggy" Crooks
Ellen Becker Dodson
Rev. Robert Isaac Doom, Sr.
Rev. Raymond Arthur Dorman
Lillie Adele Eagle
Rev. Bob Edwards
Rev. V. Dean Egger
Rev. Jon Dickey Guthrie
Dorothy Lee Slater Hawkins
Frank Vernon Hilliard
Blanche Holifield
Ruth Mae Johnson

Rev. Charles Paul McDonald
Rev. Robert Bowen Moore, Jr.
Renee Peyton Perry
Emily Earline Robken
Betty Vernon Sellars
Willie Irene Shaddox
Nita Ferguson Stephens
Carolyn Cypert Trieschmann
Helen Marie Richards Turner
Rev. Justice Franklin Warden
Faye Douglas Watson
Iva Nell Reeves Woody
Jean Atkinson Wren

Preacher: Reverend Phil Hathcock, Conference Office; Musicians: Sean Pollock and the Annual Conference House Band; Liturgists: Israel Ascencio, Seis Puentes; Doug Collins, Trinity UMC, Little Rock; Jessica Szenher, FUMC, Little Rock; Prayer shawls provided by churches in the Arkansas Annual Conference for the families of the deceased; Worship Coordinators: Rev. Jeanne Williams, Sean Pollock and Sandy Watson.

SECRETARY ANNOUNCEMENTS: Bob Crossman made announcements. A woman's wedding/engagement ring had been found in the restroom. Bob stated that he had offered it to 200 women, but had no taker and was beginning to take it personally. *(Included at the request of Bishop Mueller.)*

IMAGINE MINISTRY: Bud Reeves presented the report (see REPORTS), highlighting some of the programs and activities already undertaken and plans for future ways Imagine Ministry will be implemented. The report was received.

CORE MEASURES BREAK OUT GROUPS: Members were dismissed at 4:10 pm to attend the Breakout group they had chosen at registration. The four Core Measures Breakout Groups were: Small Groups, Lay Leadership, Clergy Leadership Development, and Worship. These four areas are common among the fastest growing churches in America.



MONDAY EVENING JUNE 10, 2013

EVENING WORSHIP: The Monday night worship service began at 7:30 p.m. in Governor's Hall I & II, State House Convention Center. Worship leaders were: Reverend Dr. William J. Abraham, preaching; Music: Central High School Jazz Band, Brice Evans, director; Carl Moton, Piano; Danita Waller-Paige, vocals; B.J. Johnston as John Wesley; Les Oliver, worship visuals. Worship design by the Arkansas Chapter of the Fellowship of United Methodists in Music and Worship Arts.



TUESDAY MORNING JUNE 11, 2013

CALL TO ORDER: Morning worship music began at 8:15 a.m.

MORNING WORSHIP: Bishop Thomas J. Bickerton, Western Pennsylvania Annual Conference,

preached for the worship service. He shared the progress made in the fight against malaria. Five years ago when the United Methodist Church pledged \$75M to eradicate malaria, a child died from malaria every 30 seconds. Today it is one every 60 seconds. He also challenged the church to lighten up, loosen up and have some fun. In his benediction, Bishop Bickerton told us to "Get out of here.. and make disciples of Jesus Christ". Worship was coordinated by DeeDee Autry and Sean Pollock.

BREAK: The Bishop excused the conference for a 10 minute recess.

OPENING PRAYER: Michaela Roberts offered prayer to call the session back into session.

CONFERENCE SECRETARY ANNOUNCEMENTS: Crossman made announcements. He recognized Governor A. Mays, a United Methodist Missionary with the General Board of Global Ministries currently serving as mission interpreter for the South Central Jurisdiction in the United States. He is based in Lake Village, Arkansas, and is a commissioned Church & Community Worker. Mission Interpreters for periods of time are available within specific jurisdictions to promote and explain the mission of the church, especially with regard to personnel and its support through the Advance. They work with annual conferences, districts, and congregations.

PRAYER FOR HEALING: The Bishop read three prayer requests involving clergy. Bishop Bennie D. Warner offered prayer in their behalf.

MONITORING ANNOUNCEMENT: Helen Stegall chairperson of the Commission on the Status and Role of Women, and J. Harris Moore, chairperson of the Commission on Religion and Race, announced that the business sessions and worship services of the annual conference will be monitored for inclusiveness and participation by gender, ethnicity, clergy, and lay status

CONNECTIONAL VIDEO: Camp Tanako, Hot Springs.

RETIREE VIDEOS: James J. Fort, 21 years of service; Jackie Ann Gregory, 17 years of service; Ella M. Harris 16.25 years of service; Philip H. Hathcock, 41 years of service.

PENSION & HEALTH BENEFITS: Dennis Spence presented the report (see REPORTS). The Conference Board of Pension and Health Benefits has contracted with Stephens Insurance, an independent consulting firm, to review our current health insurance plan for best practices and sustainability. A report from this consultation was included in the conference registration packet. Spence made a correction to the pre-conference journal report (page 35, line 135 should read 6.75 M) and brought attention to the report titled "Pension Benefits", also in the registration packet, outlining changes in the pension contribution formula. Spence moved adoption of the report. The report was approved.

CONNECTIONAL VIDEO: Hendrix College, Conway

CONSTITUTIONAL AMENDMENTS: Rodney Steele and Asa Whitaker, who were the Clergy and Lay leaders of the General Conference delegation, presented the four constitutional amendments from General Conference 2012. Steele explained the amendments and Whitaker explained the voting process.

VOTE ON CONSTITUTIONAL AMENDMENTS: The Floor Tellers distributed ballots to Lay members and Clergy in full connection. The ballots were then collected by the Tellers.

CONNECTIONAL VIDEO: Lydia Patterson Institute, El Paso, TX

ARKANSAS CONFERENCE 2013 JOURNAL

EQUITABLE COMPENSATION REPORT/ SALARY ARREARAGE: David A. Moore highlighted items from the report (see REPORTS). The report was adopted.

TRUSTEES: Roy Beth Kelley brought the report with additions (see REPORTS). A policy for the security and future uses or disposition of United Methodist properties that are abandoned or closed and the use of any proceeds from the sale of such properties is being developed.

BREAK: The conference was granted a recess till 11:05.

PRAYER: Charles Long offered prayer to return the Conference to order.

RETIREE VIDEOS: John Anthony Holifield, 45 years of service; Susan "Sue" D. May Howe, 9 years of service; Donnie Vincent Huie, 6.5 years of service; Everett P. Isom, 32 years of service

COUNCIL ON FINANCE AND ADMINISTRATION:

Jim Polk perfected the report (see REPORTS). The direct billing of pensions will move to 50% in 2014, thereby reducing the Pension & Benefits apportionment line. Polk moved adoption of the report. The full CFA budget report was APPROVED.

Polk proceeded to the administrative portion of the CF&A report. There was one correction. This portion of the report was approved.

The Apportionment Formula Task Force report was presented. After extensive research and analysis, the consensus was that there is no easy way to transition from the present expense based formula, and the impact on churches could not be adequately predicted. Further discussion on the possibility of moving to an income based formula will continue. For the present no changes will be made in the formula.

A supplement to the report proposed The Extra Mile Club, which would encourage congregations to give at least 101% of their Apportionments, with the extra mile giving applied toward apportionments of struggling churches as an act of love and solidarity in ministry.

Polk moved the adoption of these additional parts of the report.

MOTION: Maxine Allen moved :

"In the CF&A report on page 26 [of the Pre-Conference Journal], line 15/16, remove the wording that includes a plaque for the gift of the apportionment."

The motion PASSED

The Conference ADOPTED the report as amended.

IMAGINE NO MALARIA OFFERING REPORT: The total of the offering taken in the morning worship service was over \$ 14,300, which will save 1,430 lives.

RETIREE VIDEOS: Carroll D. Jackson, 43 years of service; John Howe Kidwell, 18.75 years of service; Barbara G. Lewis, 18 years of service; Jerry Lumpkin, Sr., 3.75 years of service.

CONSTITUTIONAL AMENDMENT VOTE: At a session of the Arkansas Annual Conference of The United Methodist Church, held in Little Rock, Arkansas, on June 11, 2013, with 690* members present, the following votes were recorded on the various Constitutional Amendments voted by the 2012 General Conference.

ARKANSAS CONFERENCE 2013 JOURNAL

Proposed Constitutional Amendment	Number voting YES	Number voting NO
I	683	7
II	682	6
III	681	9
IV	679	7

* We had a total of 1,105 members registered, with 690 having voting rights on Constitutional Amendments.

CONFERENCE SECRETARY ANNOUNCEMENTS: Crossman gave announcements. The INM Prayer Net Cards - all 1,400- were prepared and assembled by the Monday Mission Workers (7 women) from Leslie UMC, Leslie, Arkansas, Searcy County. They were watching by live stream. At the Church & Society Breakfast this morning, Bishop Kenneth Hicks received the Lucy Foster Service Award from Methodist Federation for Social Action for his work on Social Justice. This year's winner of the Jim Beal Barnabas Award is Philip Hathcock.

PRAYER REQUEST: Bishop Mueller announced that Shane Pair's sister had passed away this morning.

RECESS: Kay Burton offered a prayer of dismissal as Bishop Mueller dismissed the conference for lunch.



TUESDAY AFTERNOON JUNE 11, 2013

RECONVENE: The afternoon Worship service began with music by the Praise Band of the UA- Fayetteville Wesley Foundation. The preacher was the Rev. Grace Imathiu. Her sermon centered on the parable commonly known as "The Prodigal Son". Worship was coordinated by Jeanne Williams and Sean Pollock.

CONFERENCE SECRETARY ANNOUNCEMENTS: Bob Crossman noted items from lost & found. Conferees were asked to pick up all their papers and items so that the hall will be clear for the worship service tonight.

INTRODUCTION TO VITAL CONGREGATIONS: Kurt Boggan, director of the Center for Clergy Excellence, spoke about the learning opportunities available today.

MOVE TO BREAKOUT GROUPS: Boggan offered a prayer before the Conferees were dismissed to their Breakout sessions at 3:13 pm. After the sessions, the Conference was in recess for dinner and the Evening Service of Commissioning and Ordination.



TUESDAY EVENING JUNE 11, 2013

SERVICE OF COMMISSIONING AND ORDINATION: The service of Worship for Commissioning and Ordination began at 7:30 p.m. in Governor's Hall I & II, Statehouse Convention Center, Little Rock. Worship participants were: Gary E. Mueller, Bishop of the Arkansas Conference, presiding and preaching; Ecumenical Guests: Bishop Kenneth Hicks; Bishop Felton E. May; Bishop Bennie War-

ner; Bishop Larry Benfield, The Episcopal Diocese of Arkansas; Bishop Samuel E. Green, American Methodist Episcopal Church; Reverend Doctor William Galbraith, Presbytery of Arkansas; Bishop Lawrence L. Reddick, III, Christian Methodist Episcopal Church; Liturgists: Reverend J.J. Whitney, Hendrix College; Karon Mann, Pulaski Heights UMC; Reverend Stephen Coburn, Springdale, First UMC; Caitlyn Hendrickson, Little Rock, First UMC; Conference Choir: First UMC, North Little Rock; Lakewood UMC, North Little Rock; St. James UMC, Little Rock; Trinity UMC, Little Rock; Choir Director: Tracy DePue, St. James UMC, Little Rock; Instrumentalists: Robert Lindley, organist, St. James UMC; Susan Antonetti, Flautist; Liturgical Dancers: Wesley Chapel UMC, Little Rock, Under the direction of Lakeisha Sharpley; Worship Service Coordinators: Rev. DeeDee Autry, Chairperson, Conference Board of Ordained Ministry Subcommittee, Conference Worship Committee. Reverend Tony Hollifield and Reverend Natasha Murray-Norman participated in the Passing of the Mantle. A reception for the newly Commissioned and Ordained persons was sponsored by Hendrix College.



WEDNESDAY MORNING
JUNE 12, 2013

MORNING WORSHIP: Worship music, provided by the Arkansas Conference House Band, began at 8:15. The Rev. Grace Imathiu gave the sermon, telling us we must be willing to leave our spot in order to do ministry. Worship was coordinated by DeeDee Autry and Sean Pollock.

OPENING PRAYER: J. Harris Moore offered a prayer to open in the business session.

CONFERENCE SECRETARY ANNOUNCEMENTS: Crossman gave various announcements.

POINT OF PERSONAL PRIVILEGE: Bishop Mueller thanked those who have worked to prepare for and plan the Conference. He also thanked the audio, video, and music personnel. The Worship Team received a standing ovation for the work they have done in preparing and presenting the worship services.

RETIREE VIDEOS: Bobby J. McMillon, 12 years of service; Richard D. McKinnie, 28 years of service; Andy L. Newbill, 9.5 years of service; Charles A. Perry, 3 years of service.

ITEMS TO BE TAKEN "OFF THE TABLE" FROM MONDAY:

NOMINATIONS REPORT #2: Beth Waldrup gave additions to the report: Council on Finance & Administration: Northwest District, Calvin White; Board of Church & Society, Central District, Caitlyn Hendrickson; Board of Global Ministry, Central District, Mary Lewis Dassinger. Waldrup moved adoption of the report. The report was ADOPTED.

PROPOSED STRUCTURE CHANGES: Phil Hathcock outlined the changes in structure that have been proposed. Hathcock moved adoption of the changes. The changes were ADOPTED.

MOTION: Brenda Norwood moved:

In the Conference Structure in Journal, That take out words : "is intended to" and sub "Shall be" and add "structure shall be flexible , responsive and inclusive of gender and ethnicity."

The motion PASSED.

MOTION: Hathcock moved that the Conference Secretary be empowered to make editorial changes to bring the rules in line with the 2012 Discipline. The motion PASSED.

PROPOSED CHANGES TO STANDING RULES: Phil Hathcock moved the adoption of the changes as printed in the pre-conference Journal. (see pg 47, 3. c.

MOTION: Roy Smith moved" to suspend the rules in order to properly have a standing rule change before us.

The motion to suspend PASSED.

SUBSTITUTE MOTION: Roy Smith moved that we remove Standing Rule #3. c .

The substitute motion PASSED:

MOTION: Hathcock moved the addition of section h., which would allow for vacancies between annual conference sessions to be filled by the Extended Cabinet on nomination by the Nominating Committee.

The motion PASSED

PROPOSED SAMPLE SAFE SANCTUARY POLICY: Phil Hathcock corrected the sample policy, on page 45, line 6, add the word "room" after hotel.

MOTION: Jay Clark moved to change the policy (as printed in the pre-conference journal) Page 44, line 22, to read "Be at least 18 years of age and at least two years older than..."

The motion FAILED.

MOTION TO AMEND: Jacob Lynn moved on line 44 to change "and" to 'or'

The amendment FAILED.

The report was received, without amendments, as a resource document to help guide churches in developing their own policies.

HUMAN SEXUALITY TASK FORCE: Bud Reeves presented the report for consideration.

POINT OF ORDER: Fred Hunter questioned the funding for curriculum to be developed by the task force. It is not a line item in the budget. After discussion, the Bishop determined that the cost will be funded as needed under the budget for The Center for Holiness of Heart and Life.

MOTION TO AMEND: Cheryl J. Cook Baker, moved "page 43, line 111, follow the period after "church", add: "The Conference Coordinator of Education will be added to this task force following the 2013 session of Annual Conference. "

It was determined that the task force was named by the Bishop, and Bishop Mueller said that he would add her to the task force. The amendment was WITHDRAWN.

PETITIONS AND RESOLUTIONS:

The two resolutions were distributed on Monday were opened for consideration.

Harold Hughes presented Resolution 1. Hughes made a change in wording of the first line, striking "affirm and adopt" and adding "celebrates"

Speeches for and against were heard

MOTION TO TABLE: Michael Roberts moved to table the resolution.

The motion to table PASSED.

RESOLUTION #2

Kyle Forehand presented Resolution #2.

RESOLUTION #2: A Resolution Addressing Gun Violence

RESOLVED: The language of the Bible, and in particular the teachings of Jesus, call for peace and nonviolence. We, the Arkansas Annual Conference of the United Methodist Church abhor violence, particularly gun violence, and encourage all churches and other groups in the Conference to:

- Discuss how our churches should react to the growing threat of gun violence in our communities.
- Educate ourselves on firearm safety, violence prevention, and responsible and cautious handling of guns,
- Develop and host gun violence prevention workshops, especially in congregations in ministry to children and youth,
- Advocate for the registration of handguns, assault weapons, and automatic weapons, and the reduction of their ammunition in our communities,
- Advocate for universal background checks prior to the purchase of firearms, and
- Spread the Christian message of peace.

Sponsored by the
Arkansas Black Methodists for Church Renewal and
Arkansas Methodist Federation for Social Action

MOTION: Clayton Bulice moved to strike the words "particularly gun violence"
The motion FAILED.

MOTION: Fred Hunter moved that we strike bullet points 4 and 5.
The Question was called on the amendment.
The amendment FAILED.

The Question was called on the Resolution.
The resolution PASSED.

MOTION: Asa Whitaker presented a proposal submitted by the 2012 Arkansas Delegation to General and Jurisdictional Conferences:

Consideration of a change allowed by the 2012 General Conference of dates for the election of General Conference and Jurisdictional Conference Delegations.

The traditional timing of the election of delegates to General and Jurisdictional Conferences is during the meeting if the annual conference in the year preceding General Conference. The 2012 General Conference gave annual conferences the option of holding elections one year earlier - for the 2016 General Conference during the 2014 meetings of the annual conferences.

Proposal: The election of the Arkansas Conference Delegation to General and Jurisdictional Conferences will be at the Annual Conference session held in the year immediately preceding General Conference.

MOTION: Whitaker moved adoption of the proposal.
The motion PASSED.

RETIREE VIDEOS: Bob W. Sanders, 8 years of service; John Soward, 28.75 years of service; Jim Keith Teeter, 40 years of service; Marilyn F. Webb, 30 years of service.

CONSENT CALENDAR REPORTS: Crossman moved the acceptance of the items on the Consent Calendar. The reports were accepted.

CONNECTIONAL VIDEO: Mount Sequoyah Conference Center, Fayetteville.

ARKANSAS CONFERENCE 2013 JOURNAL

CONNECTIONAL VIDEO: Methodist LeBonheur Hospital, Memphis

RECOGNITION OF DISASTER RESPONSE & MISSIONARIES IN THE CONFERENCE:

Brenda Norwood, Chair of Global Ministries introduced video reports of the work of Byran and Janice Mann, and Colleen Caldwell.

The missionaries in the conference were recognized and received applause from the conferees. Janice Mann gave the report on the work of the Disaster Response teams in the state.

CONNECTIONAL VIDEO: Mount Eagle Conference Center.

RECOGNITION OF DEACONESES: The Bishop recognized Iris Hightower- a retired Deaconess and Elizabeth Fink a new US2 missionary.

RECOGNITION OF MISSION WORK TEAMS: The Bishop also asked lay and clergy members who had participated in a mission work team this year to stand. They were received applause from the conferees.

RECOGNITION OF LOCAL PASTORS: The Bishop asked all local pastors to stand. They were greeted with applause by the Conference.

RECOGNITION OF LAY SERVANTS: The Lay Servants, formerly known as "Lay Speakers", were asked to stand and were greeted with applause.

IMAGINE NO MALARIA: The goal of the Conference was to collect \$30,000 dollars to save 3,000 lives. During the 3,000 some minutes of the conference, we have saved 3,878 lives by donating \$38,788. With the matching grant from the UM Foundation, that becomes \$77,576.

ANNOUNCEMENTS: Crossman made various announcements.

COVERING MOTION: Bob Crossman: *"I move that we receive all the reports that have been properly before this session of the Annual Conference. I further move that the Extended Cabinet and officers of the conference be empowered to perfect and edit the reports and minutes of this conference session."*
The motion passed.

NOTE: The Journal will be available on-line for those so empowered to read and correct before the final version is printed in limited edition and made available on CD and the web-site.
The covering motion was seconded. The Motion PASSED.

ANNOUNCEMENT OF ANNUAL CONFERENCE, LOCATIONS AND DATES:

The 2014 session will be at Rogers, Friday to Sunday afternoon June 20 - 22, 2014

The 2015 session will be at Hot Springs, Friday to Sunday afternoon, June 12-14, 2015

The Conference Session Planning Committee is looking for additional convention center sites across Arkansas to host our future annual conference sessions.

{The Conference Session Planning Committee sets the location; the Bishop sets the date.}

NOTE: *The rationale of the Conference Session Planning Committee for the move to Friday - Sunday Conference sessions beginning in 2014: to hopefully increase the attendance of laity and part-time local pastors who would typically only have to take one day off of work instead of three; and hopefully this would allow younger lay members to be elected by local churches.*

ANNOUNCEMENT OF MOVING DAY:

Moving day shall be Tuesday, June 26, 2013. (Date set by the cabinet.) Clergy who are to move following appointment changes at the Annual Conference shall receive the June compensation from the

ARKANSAS CONFERENCE 2013 JOURNAL

charge they are leaving; thus the conference appointive year and pay period shall be July 1 through June 30.

THE FIRST SUNDAY TO PREACH IN NEW APPOINTMENT:

The first Sunday to preach in a new appointment is June 30, 2013.

BREAK: Kathy Conley offered prayer before a brief break to allow laity and clergy from each appointment to find seats next to each other.

CLOSING WORSHIP: Bishop Mueller lead the celebration of appointment and reading of the Appointments 2013-14 Conference year. The reading was followed by a meditation by Bishop Mueller and the sharing of Holy Communion. The traditional singing of "A Charge to Keep I Have" was followed by the benediction. Worship was coordinated by Jeanne Williams and Sean Pollock.

ADJOURNMENT: The Conference was adjourned at 1:36 p.m.



Margaret Taverner and the Rev. Jeff Hampton confer about their work as assistants to the Conference secretary.



THE ARKANSAS CONFERENCE DAILY DIGEST

A Publication of The Arkansas Conference of The United Methodist Church

June 9-10, 2013

11th Session of the Arkansas Annual Conference

Number 1

32 SAINTS HONORED

Service of Commemoration held Monday afternoon this annual conference.

Rev. Phil Hathcock served as preacher.

A candle was lit, a chime was sounded, and friends and family stood as each name was read.

The following saints joined the Church Triumphant in the past year:

Aultus M. Block
Gretchen Chapman
Bob C. Clark
Frank Clemmons
Margaret "Peggy" Crooks
Ellen Dodson
Robert Doom
Raymond Dorman
Lillie Eagle
Bob Edwards
V. Dean Egger
Jon D. Guthrie
Dorothy Hawkins
Frank Hilliard
Blanche Holifield
Ruth Mae Johnson
V. Wayne Johnson
William "Bill" B. Leslie
Donita Lewert
Charles McDonald
Robert B. Moore, Jr.
Renee Perry
Emily Robken
Betty Sellars
Willie Irene Shaddox
Juanita Stephens
Carolyn Trieschmann
Helen Turner
Frank Warden
Faye Douglas Watson
Iva Nell Woody
Jean Wren

Bishop & Lay Address

Bishop Gary Mueller and Lay Leader Karon Mann jointly addressed Conference as part of the Monday morning worship.

We must move from imagining ministry to doing ministry to being the church God wants us to be. We will do it by discerning, discipling, daring and dogged determination.

They shared what they believe are the next steps of Imagine Ministry.

We want every church to look like its neighborhood, not just minister to it.

We can't back away from making mission-field appointments. This may be the hardest part of our new process.

We must get serious about vital, self-sustaining, and growing African-American congregations.

We expect every new clergy to exhibit quality preaching, spiritual formation, mission-field engagement, and evangelism.

Every church should add at least one adult profession of faith and increase a minimum of one person in attendance, one small group, and one new mission per year.

We will also try to connect with people who consider themselves spiritual but who have no religious affiliation.

It's time for us to experience spiritual revival. We can only share what we have experienced.

Confessing Movement of Arkansas presented its **Defender** for the Faith Award to Karen Millar of Searcy.

Denman Evangelism

Awards: Youth--Brook Hobbs, Lay--Jennifer White, clergy--James Wesley Hilliard.

Much of the afternoon was spent in **Imagine Ministry** break-out sessions discussing the Core Measures and how the local churches are being revitalized through Imagine Ministry. Reports from each small group of 10 persons will be reviewed by the IM team.

2013 is the 125th year of the **Deaconess**.

Twenty-eight ministers retire

Just before noon Monday, a Service of Worship Recognizing the 2013 Clergy Retirees was held.

Fourteen of the retirees are Full-Member Elders (FE), two are Associate Members (AM), one is a Full-Member Deacon (FD), and 11 are Local Pastors (LP).

Those who are ordained, Elders and Deacons, must receive approval of the Clergy Session to enter retired status. All received overwhelming approval and they, along with the retiring Local Pastors, were honored by the Clergy Session for their service.

Each retiree received a certificate of retirement from the bishop's office, a plaque of recognition and appreciation from the Board of Ordained Ministry, a United Methodist Clergy pin, and the appreciation of the Bishop.

Kay B. Burton	FE	13.50	Donnie Vincent Huie	FD	6.5
Judy Wilson Clark	FE	24	Everett P. Isom	FE	32
James Edward Conn	LP	17	Carroll D. Jackson	FE	43
John David Darnall	FE	37	John Howe Kidwell	LP	18.75
Kaye Hammett Evans	FE	27	Barbara G. Lewis	LP	18
William "Bill" Ferguson	LP	11	Jerry Lumpkin, Sr.	LP	3.75
Michael S. Fikes	LP	8.75	Richard D. McKinnie	FE	28
Marion E. Fleming	FE	38	Bobby J. McMillon	LP	12
James J. Fort	AM	21	Andy Newbill	LP	9.5
Jackie Ann Gregory	AM	17	Charles A. Perry	LP	3
Ella M. Harris	LP	16.25	Bobby W. Sanders	LP	8
Philip L. Hathcock	FE	41	John Roy Soward	FE	28.75
John Anthony Holifield	FE	45	Jimmy Keith Teeter	FE	40
Susan "Sue" D. Howe	FE	9	Marilyn F. Webb	FE	30



THE ARKANSAS CONFERENCE DAILY DIGEST

A Publication of The Arkansas Conference of The United Methodist Church

June 11, 2013

11th Session of the Arkansas Annual Conference

Number 2

ORDINATION SERVICE

Commissioned Provisional Member|ship

Deacon track

Edward Paul Atkins
Samantha Meadors
Jessie Waddell

Elder track

Wayne Baldwin
Soniyyah "Sonna" Blue
Mark Lawrence Cloninger
Charles Henley Green, Jr.
Andrew C. Kjorlaug
Jacob Steven Lynn
Michelle J. Morris
Sara Nan Nelson
Naomi Punanchung Rogers
Daniel V. Thueson
Michael Darryl Utley

Ordained Elder Full Membership

Teresa E. Chapman
Robert Blackwell Cloninger II
Benjamin William Crismon
Natasha Murray-Norman
Lee Bejamin Myane
Michael Andrew Smith
Robert L. Lyons
(recognition of orders)

NEWS BRIEFS

All proposed Constitutional amendments passed.

Rev. Tony Griffin transferred to the Arkansas Conference from the Church of the Nazarene.

Rev. Phil Hathcock received the Jim Beal Barnabas Award from the Board of Ordained Ministry.

Arrearage

The Discipline requires that each Annual Conference adopt a policy for handling instances in which a church doesn't pay the pastor's compensation in full. The Discipline requires that pastor's compensation (including direct-billed pension, health insurance, and housing allowance in lieu of a parsonage) as set by Charge Conference be paid in full.

Pension benefits

General Conference no longer requires that part-time pastors be covered by the Conference pension plan. Less than full-time clergy can no longer participate in the UM Clergy Retirement Security Program.

Conference recommends churches with part-time clergy continue to provide them with a pension by contributing to the UM Personal Pension Plan.

Beginning January 2014, if full-time clergy do not contribute at least 1% of their compensation, their UM pension will be reduced. This is a change mandated by General Conference. Currently, 3% of compensation is contributed to pension; it will drop to 2% if the individual clergy does not contribute at least 1%.

Finance & Administration report

Policy is that District Superintendent salaries will be equal to the average of the 40 top salaries in the AAC.

CF&A studied various apportionment formulas. They wanted to go to a revenue-based formula instead of our current formula tied to expenses. Every formula they examined resulted in wide fluctuations from current payment and they could find no way to phase one in to ease the pain on the most affected churches.

They also request that churches that are able, pay 101% or more of their apportionment to help those churches that are not able to pay out. The report was amended so that a plaque of appreciation will not be sent to Extra-Mile churches.

Trustees report

Trustees report was received with additions. New Bethel UMC (NW) and Tyronza UMC (NE) have been discontinued and abandoned. Palestine UMC (SE) withdrew from The UMC and the property is currently in dispute.

Churches of the Year

Churches from each district were recognized based on how they performed in the measures of Congregational Vitality. They were compared on professions of faith, increase in attendance, number of small groups, members in mission, giving per member, and apportionments paid.

Conference Churches of the Year are in **boldface**.

District Churches of the Year

Category I

(average worship attendance under 50)
Traskwood UMC, Rev. Danny Dunlap, C
Garner UMC, Rev. Ron Barrentine, NE
Havana UMC, Rev. Paul Ed Seay, NW
Pine Bluff St Mark UMC, Rev. David Morgan, SE
Nashville Ebenezer UMC, Rev. S. F. White-Souder, SW

Category II

(average worship attendance 51-150)
Western Hills UMC, Rev. Sylvia Nosis, C
Paragould Shiloh UMC, Rev. David A. Moore, NE
Oakley Chapel UMC, Rev. Shane Pair, NW
Lake Village UMC, Rev. John Embrey, SE
Spring Hill UMC, Rev. Revel Kidd, SW

Category III

(average worship attendance of 151-300)
Benton Salem UMC, Rev. Carlton N. Cross, C
Blytheville FUMC, Rev. N. Robin Moore, NE
Midland Heights UMC, Rev. Dan Williams, NW
Wynne FUMC, Rev. L. Glenn Pettus, SE
HS Village UMC, Rev. George W. McCoy, Jr., SW

Category IV

(average worship attendance over 300)
Mauelle FUMC, Rev. Luke Conway, C
Jonesboro Cornerstone UMC, Rev. Chris Hemund, NE
Bella Vista FUMC, Rev. Jamie Alexander, NW
West Memphis FUMC, Rev. David F. Moseley, SE
Piney Grove UMC, Rev. Scott Gallimore, SW

COSROW & CORR monitoring

Overall there has been significant attention to gender balance and inclusivity in worship services in all worship experiences.

Plenary sessions were less gender balanced. Media materials tend to be more inclusive.

We are concerned about hymns and liturgy that do not use inclusive language.

C

DAILY PROCEEDINGS "MINUTES"



THE ARKANSAS CONFERENCE DAILY DIGEST

A Publication of The Arkansas Conference of The United Methodist Church

June 12, 2013

11th Session of the Arkansas Annual Conference

Number 3

NEWS BRIEFS

Bishop Hicks received the Lucy Foster Award for Social Justice from Methodist Foundation for Social Action.

Nominations report was accepted with some additions.

Structure was changed as proposed in the Pre-Conference Journal. The Episcopal Residence Committee was reestablished and the Committee on Investigation was eliminated to conform with the Discipline.

Structure was further modified to say that we no longer "intend" for our stature to be responsive, but it "shall" be responsive and inclusive.

Changes to Standing Rules printed in Pre-Journal were approved as well as the total elimination of paragraph 3c. That paragraph dealt with election of institutional trustees and the Conference rarely elects institutional trustees any more.

Human Sexuality Task Force updated its report to say that they are working on a paper on holy conferencing, a human sexuality curriculum, and an extensive bibliography.

Resolutions draw controversy

#1: Guns In Churches. To celebrate the resolution adopted by General Conference declaring that every church is officially a weapon-free zone. **TABLED**

#2: Addressing Gun Violence. Because we abhor violence, we encourage all churches and other conference groups to discuss how churches should react to the growing threat of gun violence in our towns; educate ourselves on gun safety, violence prevention, and proper handling of guns; develop and host gun violence prevention workshops; advocate for registration of handguns, assault weapons, and automatic weapons and reducing ammunition in our towns; advocate for universal background checks prior to gun purchases; and spread the Christian message of peace. **PASSED.**

General Conference elections

General Conference voted to allow elections of General Conference delegates up to two years in advance of General Conference.

Our delegation brought a resolution not to elect the delegation in 2014, but to elect them just one year previous to General Conference as always.

Conference agreed and will continue to elect delegations to General and Jurisdictional Conferences the year before they meet.

What's up next?

The following two Conferences will be held in Rogers and in Hot Springs.

Beginning next year, annual conferences will be held Friday morning through Sunday afternoon in order to encourage the attendance of laity and part-time local pastors who will only have to take one day off work instead of three and to allow churches to elect younger lay delegates.

Conference meets June 20-22 in 2014 and June 12-14 in 2015.

Disaster Response

We are still working in Van Buren County following the tornadoes there. We are now in long-term recovery phase. Teams are still needed.

Work in Scott County around Parks is entering the long-term recovery phase. Teams are needed to restore flooded homes.

Several trainings are coming this year. A VIM team leader training will be held in July. A training for district and conference response teams will be held at Mt. Eagle Sept. 19-21. In October, the South Central Jurisdictional disaster training academy will be held at Mt. Sequoyah.

Imagine No Malaria challenge

Tuesday morning preacher Bishop Thomas Bickerton (Western PA Annual Conference) reported that the death rate due to malaria in Africa has been cut in half. Now only one child dies every 60 seconds.

\$38,780 was raised in the 3,000 minutes of Annual Conference. It will be matched dollar-for-dollar by the UM Foundation.

We have raised over half of our three-year goal of \$1,000,000.

Moving Day

Moving day is on a Tuesday again this year. Pastors will move out of parsonages Tuesday morning, June 25.

Pastors' first day to preach in new appointments is June 30.

Safe Sanctuary policy adopted

The sample Safe Sanctuary Policy was approved with recommendations for all churches to carefully examine it and adopt a version of it.

D. The Business of the Annual Conference Disciplinary Questions

The Book of Discipline of the United Methodist Church requires that certain matters be cared for at the session of the Annual Conference. The purpose of the following questions is to assist the Annual Conference in structuring certain basic information about the Conference, and to provide a permanent record of all Annual Conference actions related to the status of ordained and diaconal ministers in the Conference. These questions are prepared by the Committee on Official Forms of the General Council on Finance and Administration.

The Minutes of the: Arkansas Annual Conference
Held at The State House Convention Center, Little Rock, Arkansas
From June 9, 2013, through June 12, 2013.
Presiding Bishop: Gary E. Mueller.
Date Arkansas Conference Organized: June 11, 2003.
Date first Methodist Conference was organized in Arkansas: 1836.
Number of This Session: 177

PART I ORGANIZATION AND GENERAL BUSINESS

1. Who are elected for the quadrennium (§603.7, 619)?:
Secretary? Robert O. Crossman, bcrossman@arumc.org
810 Scherman Oaks Circle, Conway, AR 72034-3498 (501) 908-8177
Statistician? James Todd Burris, tburris@arumc.org
800 Daisy Bates Dr., Little Rock, AR 72202-3770 (501) 324-8020
Treasurer? James Todd Burris, tburris@arumc.org
800 Daisy Bates Dr., Little Rock, AR 72202-3770 (501) 324-8020
2. Is the Annual Conference incorporated (§603.1)? YES
3. Bonding and auditing:
 - a) What officers handling funds of the conference have been bonded, and in what amounts (§618, 2511)? Office of Finance and Management, Area Treasurer, \$ 1,000,000⁰⁰
Treasurer, Board of Pensions, \$2,000,000⁰⁰
 - b) Have the books of said officers or persons been audited (§617, 2511)?
YES (See copy of audit in beginning of section K of this Journal.)
4. What agencies have been appointed or elected?
 - a) Who have been elected chairpersons for the mandated structures listed?
Council on Finance and Administration (§611)
Jim Polk, 107 N. 9th St., Arkadelphia 71923-5003, jimpolk32@yahoo.com
Board of Ordained Ministry (§635)
Stephen Coburn, 206 W Johnson Ave, Springdale 72764, (479) 751-4610, bomchair@arumc.org
Board of Pensions (§639)
Dennis Spence, 317 S Main St, Monticello 71655, (870) 367-2471, dspencesohp@yahoo.com
Board of Trustees of the Annual Conference (§2512)
Lamar Pettus, PO Box 10306, Fayetteville 72703, (479) 442-4690, pettus720@me.com
Committee on Episcopacy (§637)
Rodney Steele, 605 W 6th St, Mountain Home 72653, (870) 425-6036, rsteele@fumcmh.org
Administrative Review Committee (§636)
Stephen Copley, 5009 Candlewick Ln., N. Little Rock 72116 (501) 771-4828, scopley438@gmail.com
 - b) Indicate the name of the agency (or agencies) and the chairperson(s) in your annual conference which is (are) responsible for the functions related to each of the following general church agencies (§610.1):

ARKANSAS CONFERENCE 2013 JOURNAL

- General Board of Church and Society?
Arkansas Conference Board of Church and Society
Melissa Thomas, 1925 Penny St., Conway 72034, (870) 577-4825, mthomas668@gmail.com
- General Board of Discipleship?
Arkansas Conference Board of Discipleship
Steve Pulliam, PO Box 1106, Fayetteville 72702 (479) 530-0429, spulliam@centraltolife.com
- General Board of Global Ministries?
Arkansas Conference Board of Global Ministries
Brenda Norwood, 7301 Hidden Valley Rd, Little Rock 72223, (501) 868-9844, bnorwood3g@gmail.com
- Higher Education and Campus Ministry?
Arkansas Conference Higher Ed & Campus Ministry
Roy Smith, 304 S Commerce Ave, Russellville 72801, (501) 350-0330, rsmith@fumcrsvl.org
- General Commission on Archives and History?
Arkansas Conference Commission on Archives and History
Helen Guenter, 315 Glenwood Dr, Monticello 71655, (870) 367-5982, guenter@uamont.edu
- General Commission on Christian Unity and Inter-religious Concerns?
Arkansas Conference Board of Global Ministries
Ecumenical and Interreligious Concerns Coordinator:
Stephen Copley, 5009 Candlewick Ln., N. Little Rock 72116 (501) 771-4828, scopley438@gmail.com
- General Commission on Religion and Race?
Arkansas Conference Commission on Religion and Race
J. Harris Moore, 1407 Sanford Dr., Bentonville 72712, (479) 409-3262, jhmoore@nwacc.edu
- General Commission on the Status and Role of Women?
Arkansas Conference Commission on Status and Role of Women
Helen Stegall, 700 Balearic Rd, Hot Springs 71909, (501) 922-4503, helenstegall@cohumc.com
- United Methodist Communications?
Arkansas Conference Commission on Communications
Michael Meeks, 710 S 24th St., Arkadelphia 71923, (870) 403-6333, uthmanmike@gmail.com
- c) Indicate the conference agencies which have responsibilities for the following functions:
- Criminal Justice and Mercy Ministries (§657)
Arkansas Conference Board of Church and Society
Melissa Thomas, 1925 Penny St., Conway 72034, (870) 577-4825, mthomas668@gmail.com
- Disability Concerns (§653)?
Arkansas Conference Board of Church and Society
Coordinator of Disability Concerns
Roger Barker, 30 Mill Run Trl., Batesville 72501, (870) 698-0131, abarker_99@yahoo.com
- Equitable Compensation (§625)?
Arkansas Conference Commission on Equitable Compensation
David A. Moore, 5811 W Kingshighway, Paragould 72450, (870) 500-5486, d_amoore@hotmail.com
- Laity (§631)?
Arkansas Conference Board of Laity
Karon Mann, 1806 Martha Dr., Little Rock 72212, (501) 225-7971, karon57@comcast.net
- Native American Ministry (§654)?
Arkansas Conference Committee on Ethnic and Language Concerns
Ronnie Miller-Yow, PO Box 164120, Little Rock 72216 (214) 288-0109 pastoryow@gmail.com
- Small Membership Church (§645)
Arkansas Conference Board of Discipleship
Small Membership Church Coordinator
Pat Bodenhamer, PO Box 1436, Diamond City 72630, (501) 749-5118, pdb0615@yahoo.com

- d) Indicate the president or equivalent for the following organizations.

ARKANSAS CONFERENCE 2013 JOURNAL

Conference United Methodist Women (§647)

Judy Jacobs, 903 W. 14th St., Stuttgart 72160, (870) 673-2473, judyjacobs@centurytel.net

Conference United Methodist Men (§648)

Conference Council on Youth Ministry (§649)

Michelle Moore, 1610 Prince St, Conway 72034, (501) 329-3801, mmoore@conwayfumc.org

Conference Council on Young Adult Ministry (§650)

Heath Williams, PO Box 69, Bay 72411, (870) 530-3302, heath.williams@att.net

e) Have persons been elected for the following district boards and committees?

Answer yes or no.

District Boards of Church Location & Location (§2518)

Committees on District Superintendency (§668)

District Committees on Ordained Ministry (§665)

Yes

Yes

Yes

D

BUSINESS "DISCIPLINARY QUESTIONS"

f) What other councils, boards, commissions, or committees have been appointed or elected in the annual conference?

Administrative Review Committee (§636)

Stephen Copley, 5009 Candlewick Ln., N. Little Rock 72116 (501) 771-4828, scopley438@gmail.com

Conference Council on Adult, Singles, Family and Older Adult Ministries (§651)

Hammett Evans, 508 N Reynolds Rd, Bryant 72022, (501) 847-0226, brohammett@fumcbryant.org

Cabinet (§429)

Bishop **Gary E. Mueller**, 800 Daisy Bates Drive., Little Rock 72202, (501) 324-8019, bishop@arumc.org
Extended Cabinet

Bishop **Gary E. Mueller**, 800 Daisy Bates Drive., Little Rock 72202, (501) 324-8019, bishop@arumc.org
Conference Chancellor (§602.10, 603.8) *(nominated by the Bishop and elected quadrennially)*

Tony Hilliard, PO Box 8509, Pine Bluff 71611, (870) 718-3696, tonyahilliard@ramsaylaw.com

Council on Children's Ministries

Karen A. Swales, 206 W Johnson Ave, Springdale 72764 (479) 751-4610, karen@fumcwired.com

Conference Session Planning Committee

Bishop **Gary E. Mueller**, 800 Daisy Bates Drive., Little Rock 72202, (501) 324-8019, bishop@arumc.org

Committee on Episcopal Residence

Executive Team

Bishop **Gary E. Mueller**, 800 Daisy Bates Drive., Little Rock 72202, (501) 324-8019, bishop@arumc.org

Conference Secretary of Global Ministries (§633.3)

Marleene Calvin, 8 Sierra Ct, N Little Rock 72118, (501) 771-1644, Igot5onit@sbcglobal.net

Joint Committee on Incapacity (§357, 652)

Conference Nominating Committee (§610.5)

Beth Waldrup, PO Box 1118, Cabot 72023, (501) 843-3541, waldrup@sbcglobal.net

Board of Ordained Ministry (§635)

Stephen Coburn, 206 W Johnson Ave, Springdale 72764, (479) 751-4610, bomchair@arumc.org

Outdoor Ministries

Board of Pensions & Health Benefits

Dennis Spence, 317 S Main St, Monticello 71655, (870) 367-2471, dspencesohp@yahoo.com

Committee on Review and Research

Cleifton Vaughan, 705 S Grand Ave, Stuttgart 72160, (870) 673-6317, cleifton@hotmail.com

ARKANSAS CONFERENCE 2013 JOURNAL

5. Have the secretaries, treasurers, and statisticians kept and reported their respective data in accordance to the prescribed formats? (§606.8)? YES
6. What is the report of the statistician? (See report, section M of Journal.)
7. What is the report of the treasurer? (See report, section F of Journal.)
8. What are the reports of the district superintendents as to the status of the work within their districts? (See report, section G of Journal.)
9. What is the schedule of minimum base compensation for clergy for the ensuing year (§342, 625.3)? (See Equitable Compensation report in section F of Journal)
10. What amount has been apportioned to the pastoral charges within the conference to be raised for the support of the district superintendents for the ensuing year (§614.1a)? \$732,745
11.
 - a) What amount has been apportioned to the pastoral charges within the conference to be raised for the support of the pension and benefit programs of the conference for the ensuing year (§614.1d, 1507)? \$4,297,572
 - b) What are the apportionments to this conference for the ensuing year?

(1) For the World Service Fund?	\$1,313,761
(2) For the Ministerial Education Fund?	\$ 451,035
(3) For the Black College Fund?	\$ 179,905
(4) For the Africa University Fund?	\$ 40,260
(5) For the Episcopal Fund?	\$ 383,616
(6) For the General Administration Fund?	\$ 158,546
(7) For the Interdenominational Cooperation Fund?	\$ 35,257
12. What are the findings of the annual audit of the conference treasuries? (See report, section K of Journal)
13. Conference and district lay leaders (§603.9, 659):
 - a) Conference lay leader: Name and Mailing Address:
Karon Mann, 1806 Martha Dr., Little Rock 72212, (501) 225-7971, karon57@comcast.net
 - b) Associate conference lay leaders:
NONE
 - c) **District lay leaders: Name and Mailing Address:**
 Central: John Crawford, PO Box 241160, Little Rock, AR 72223-0003
 Northeast: Charles Long, 503 Brandon Dr, Beebe 72012 (501) 882-7146, cagmlong@yahoo.com
 Northwest: Bruce Vick, 3709 Pebble Ct, Fort Smith, AR 72903 (479) 484-5397
 Southeast: Beverly Boyd, 16160 Highway 35 S, Rison 71665, (870) 357-2661, bboyd@wcmailk12.ar.us
 Southwest: Jim Kimzey, 23756 Highway 51, Malvern, AR 72104, 501-337-4603
 Lawrence Bearden, 1203 Pine Cir, Smackover, AR 71762, 870-725-2142
Associate District Lay Leaders: Name and Mailing Address:
 NONE
14. List local churches which have been:
 - a) **Organized or continued as New Church Starts or Mission Congregations** (§259,1-4, continue to list congregations here until listed in questions 14.c, d, or e)

ARKANSAS CONFERENCE 2013 JOURNAL

Church Name, District, Mailing Address, Phone, Date Founded

Arkansas Korean Mission UMC, Northwest District,
1021 W Sycamore, Fayetteville AR 72703, (563) 564-5448, February 1, 2006
(Formerly known as Hanmaun Korean)

Journey Hispanic UMC, Northwest District,
4235 Kelley Hwy, Fort Smith, AR 72904, (479) 769-7998, March 1, 2008

Vietnamese Mission UMC of Van Buren, Northwest District
1002 Fayetteville Rd, Van Buren, AR 72956, (479) 783-7718, January 20, 2009

FaithSpring UMC, Central District
PO Box 242535, Little Rock, AR 72223-0027, (501) 821-2919, 07/01/2009

Canvas Community UMC, Central District,
PO Box 1824, Little Rock, AR 72203-1824, (501) 414-0368, 09/10/2009

Christ UMC, Central District
100 Gateway Dr, Cabot, AR 72023-8606, (501) 843-2302, 06/01/2005

Grace UMC of East End, Central District
10715 W Sardis Rd, Bauxite, AR 72011-9715, (501) 602-2129, 1/1/2007
East End was formerly a second campus of Sardis UMC of Sardis, Arkansas

Victory UMC, Southeast District,
2007 Sycamore, Drive, Forrest City, AR 72335, 870-514-1304, October 1, 2010

- b) **Satellite congregations** (§259.5-10, continue to list until listed in questions 14.c, d, or e)

Church Name, District, Mailing Address, Phone

Agape UMC, Northwest District, a second campus of First UMC Springdale,
formerly known as Pontiac UMC as of April 30, 2011, and has
relocated to 1520 W Huntsville Ave, Springdale, AR 72764 (479) 751-4717

Argenta UMC, Central District, a second campus of First UMC North Little Rock,
PO Box 5621, North Little Rock, AR 72119-5621, (501) 352-5437, 7/1/2008

The Crossing UMC, Central District, a second campus of Wesley UMC Russellville
300 N Cumberland Ave, Russellville 72801, (479) 650-8375

- c) **Chartered** (Church Name, District, Mailing Address, Phone, Date Chartered)

Woodlands UMC, Northwest District

7804 Rogers Ave, Fort Smith, AR 72917, (479) 461-4648, August 31, 2007

Vietnamese UMC of Fort Smith, Northwest District

4100 Grand Ave, Fort Smith, AR 72904, 479-783-5908, August 8, 2009

Mount Olive UMC, Northwest District,

500 Jefferson, Van Buren, AR 72956, (479) 471 -8955, January 3, 2010

Waltreak UMC, Northwest District,

Hwy 80, Box 25133, Waltreak AR 72833, (479) 637-2849, November 14, 2010

- d) **Merged** (§§2546, 2547)

(1) United Methodist with United Methodist

Name of First Church, Name of Second Church, Name of Merged Church, Date Merged

Mount Carmel UMC in Lockesburg, and Macedonia UMC, merged to become
Mount Carmel UMC in Lockesburg on January 1, 2013

Other mergers (indicate denomination)

Name of First Church, Name of Second Church, Name of Merged Church, Date Merged

NONE

- e) Discontinued or abandoned (§§229, 341.2, 2549) (State which for each church listed.)

(1) New Church Start (§259.2,3) *Church Name, District, Location, Date Closed*

Palestine UMC, Southeast District, Hermitage, AR, July 5, 2012

ARKANSAS CONFERENCE 2013 JOURNAL

- (2) Mission Congregation (§259.1a) *Church Name, District, Location, Date Closed*
NONE
- (3) Satellite Congregation, *Church Name, District, Location, Date Closed*
NONE
- (4) Chartered Local Church (§259.5) *Church Name, District, Location, Date Closed*
- | | | | |
|----------------|--------------------|----------------------|---------------|
| Tyronza UMC | Northeast District | Tyronza Arkansas | Jan. 31, 2012 |
| Aldersgate UMC | Northeast District | Blytheville Arkansas | Dec. 31, 2012 |
| Nettleton UMC | Northeast District | Jonesboro Arkansas | June 30, 2013 |
| Springtown UMC | Northwest District | Springtown, Arkansas | Dec 31, 2012 |
| New Bethel UMC | Northwest District | Van Buren, Arkansas | May 2, 2013 |

- f) Relocated and to what address
Church Name, District, Mailing Address, Physical Location, Date Relocated
North FS Hispanic moved to old Journey UMC location.
Name was changed to Journey Hispanic UMC, Northwest District,
Current: 4235 Kelley Hwy, Fort Smith, AR 72904, as of January, 16 2012
- g) Changed name of church? (Example: "First" to "Trinity")
Former Name, New Name, Address, District
NONE
- h) Transferred this year into this conference from other United Methodist conference(s) and with what membership (§41, 260)? *Name, Membership, Sending Conference*
NONE
- i) What cooperative parishes in structured forms have been established? (§206.b)
Parish Name, Charge Name, Church name, District
NONE
- j) What other changes have taken place in the list of churches?
NONE

15. Are there Ecumenical Shared Ministries in the conference? (§208)

- a) **Federated church** - *Name, District, Other Denomination(s)*
- | | | |
|--------------------------|-----------|-----------------------------|
| Antioch UMC, | Northeast | Baptist/UMC |
| Gum Springs UMC | Northeast | Cumberland Presbyterian/UMC |
| Oxford UMC | Northeast | Cumberland Presbyterian/UMC |
| Sidney UMC | Northeast | Cumberland Presbyterian/UMC |
| Elkins UMC | Northwest | Presbyterian/Baptist/UMC |
| Mount Carmel UMC in Otto | Central | Free Will Baptist |
- b) **Union Church** - *Name, District, Other Denomination(s)*
Sweet Home Union Southwest
- c) **Merged Church** - *Name, District, Other Denomination(s)*
NONE
- d) **Yoked Parish** - *Name, District, Other Denomination(s)*
NONE

16. What changes have been made in district and charge lines?

In the Central District:

Christ – Cabot and Mount Tabor – Cabot will become a two point Charge effective 7/1/2013
Oakland and Graham Chapel will become a two point charge effective 7/1/2013

In the Northeast District:

Effective 12/31/2012: Dell / Aldersgate charge ended
Dell became a station appointment
Aldersgate closed
Effective 6/30/2012: Shiloh (Paragould)/Shiloh (Jonesboro) charge split
Shiloh (Paragould) was placed on charge with Marmaduke
Shiloh (Jonesboro) became a station appointment
Effective 6/30/2012: Marmaduke went from station appointment to being on charge with
Shiloh (Paragould)
Effective 6/30/2013: Nettleton UMC closed
Effective 7/1/2013: Hunter UMC was moved from the Southeast District to the Northeast
District

In the Northwest District:

Booneville and Washburn – single church charges became a two-point charge
effective 8/15/2012
Evertton/Valley Springs – Two-point charge became single church charges effective 10/31/2012
Springtown/Highfill Charge became a single point charge for Highfill and Springtown closed
effective 12/31/2012
Midland Heights UMC, a single point charge and Mount Olive UMC, a single point charge
became a two-point charge Midland Heights/Mount Olive – Van Buren
effective on February 13, 2013
Alma UMC and Kibler UMC will become a two-point charge effective 7/1/2013
New Bethel UMC closed (abandoned) May 2, 2013

In the Southeast District:

Martin's Chapel and Trinity-Warren became a two-point charge
Good Faith Carr and Redfield became a two-point charge.

In the Southwest District:

Effective May 20, 2013 the Timothy /McNeil Charge ends.
Effective May 20, 2013 Asbury–Magnolia and McNeil becomes a two-point charge.
Effective July 1, 2013 Timothy and St. Mark–Camden becomes a two-point charge.
Effective July 1, 2013 Westside /St. Mark-Camden/Missouri Charge will become the
Westside/Missouri Charge.
Effective June 1, 2013 Gardner and Diamondhead will go from station appointments to
become the Gardner/Diamondhead Charge.
Effective July 1, 2013 the Mount Moriah/Valley Grove Charge will split. Each becoming
station appointments.

+++

PART II PERTAINING TO ORDAINED AND LICENCED CLERGY

(Note: A (v) notation following a question in this section signifies that the action or election requires a majority vote of the clergy session of the annual conference. If an action requires more than a simple majority, the notation (v 2/3) or (v 3/4) signifies that a two-thirds or three-fourths majority vote is required. Indicate credential of persons in Part II: FD, FE, PD, PE, and AM when requested.)

17. Are all the clergy members of the conference blameless in their life and official administration (§604.4, 605.6)?
Yes

18. Who constitute:

a) The Administrative Review Committee (§636)? (v)

Steve Copley, 5009 Candlewick Ln., N. Little Rock 72116 (501)771-4828 (2007-10, 2010-14)

Bonda Moyer, 312 SW Broad St Hoxie, AR 72433 (870)886-2510 (2013-2016)

Jimmy Mosby, 88 Dartmouth Dr., LR 72204, (501)960-4666, jimmymosby@yahoo.com (2012-2016)

Two alternates:

Ulysses Washington, 2000 N 45th Cir, Fort Smith 72904, (479)719-1588, umwash@sbcglobal.net ('12-16)

Jeff Warrick, 100 Gateway Dr, Cabot 72023, (501) 605-6327, pastorjeff@christumc-cabot.com ('12-16)

b) The Conference Relations Committee of the Board of Ordained Ministry (§635.1d)?

John Wilcher, chairperson

Pam Estes Deborah Bell

Stark Ligon Sue Kelly

John Embrey Sandy Smith

19. Who are the certified candidates (§ 310, 313, 314)

a). Who are currently certified as candidates for ordained or licensed ministry?

Name	District	Date Certified
Central		
Donnett Boyette	CE	October 2012
Matthew Carter	CE	April 2012
Jay Clark	CE	April 2013
Mary Lewis Dassinger	CE	April 2011
Katie Dunn	CE	September 2012
Carol Grace	CE	April 2013
Todd Lovell	CE	February 2012
Kathleen McMurray	CE	August 2012
Jeremy Pressgrove	CE	April 2013
Carissa Rodgers	CE	August 2012
Liz Soard	CE	August 2009
Corey Tyson	CE	February 2012
Anthony Watkins	CE	October 2012
Michelle Whitfield	CE	October 2011
Northeast		
Ken Anderson	NE	February 2013
Elizabeth Gersch	NE	January 2013
Alma Hastings	NE	January 2013
Joe Kaiser	NE	April 2013
Gayla Moore	NE	February 2010
Ellen Pollock	NE	July 2011
Elana Pyatykh	NE	February 2010
Blake Schrepfer	NE	March 2012
Northwest		
Janet Barrow	NW	2007
Colin Bagby	NW	2010

ARKANSAS CONFERENCE 2013 JOURNAL

Jinx Barber	NW	March 2013
Jonathan Griesse	NW	2010
Marcia Grassel	NW	March 2013
Ronald Hayes	NW	February 2012
Kaylea Hutson	NW	2010
Mark Kimbrough	NW	2012
Eric Meyer	NW	March 2013
Melanie Tubbs	NW	April 2013
Brenda Wideman	NW	2010

Southeast

Robert Marlar	SE	February 2013
Laura Jo Prange	SE	February 2013
Michael Dodson	SE	April 2013
Ryan Spurlock	SE	April 2013
Timothy Rushing	SE	April 2011
Deonna White	SE	November 2012

Southwest

Mary Depper	SW	October 2012
Tammy Harrell	SW	February 2012
Alfred "Al" Loya	SW	October 2012
Judith Hicks	SW	2009

b) Who have had their candidacy for ordained or licensed ministry accepted by a District Committee on Ordained Ministry in another annual conference? NONE

c) Who have been discontinued as certified candidates for licensed or ordained ministry?

Name	District	Date Certified	Date Discontinued
Rachel Kincannon	CE	2010	August 2012
Bebe Walton	CE	2004	August 2012

d) Who are certified candidates in this conference serving in other conferences? NONE

20. Who have completed the studies for the license as a local pastor, are approved, but are not now appointed? (¶315 Indicate for each person the year the license was approved.):

Name	District	Year of Eligibility	Last Year Appointed	Years Completed Course of Study
Central				
Josh Allen	CE	2009	2011	Iliff
Marty Bowie	CE	2012	2012	0
Deena Hamilton	CE	2005	2011	.75 MTS
Mark Matthews	CE	2003	2012	2.25
Gene Parker	CE	2009	2009	1.25
John Shirron	CE	2011	2012	0
Dane Womack	CE	2009	2011	.5 COS(Duke)
Northeast				
Mike Bridges	NE	2000	2002	MTS
David Doyle	NE	2006	2012	1
Paul Gifford	NE	2011	Never	0
James Kjorlaug	NE	2012	2013	Duke
Susan B. Miles	NE	1993	2006	1
Kay Owen	NE	2000	2009	3
Jay Stephen Simpson	NE	2007	Never	Asbury
Billy D. Wise	NE	2009	2011	0
Northwest				
Dewey Dykes	NW	2000	2010	.75
Jody Farrell	NW	2012	Never	Asbury
Steve Hance	NW	2002	2010	3

ARKANSAS CONFERENCE 2013 JOURNAL

Annette Hudson	NW	2007	Never	0
John Humphries	NW	1999	2011	1.25
Andrew Perkins	NW	2011	2013	.5
Greg Pair	NW	2012	Never	0
Daniel Rupp	NW	2007	2008	MDiv*
Southeast				
R. Marilyn Neal	SE	2013	2013	MTS
Paul Horner	SE	2013	2013	0
Southwest				
Jeff Jackson	SW	1985	1999	MDiv*
Byron Mann	SW	2007	2012	0
Robert S. Reid	SW	2009	2012	.75
Dorothy Stewart	SW	2011	Never	Asbury
Vicky (Stephens) Sanderfur	SW	2005	2011	1.75
Jessica Tanner	SW	2009	2011	0

21. Who are approved and appointed as: (Indicate for each person the first year the license was awarded. Indicate what progress each has made in the course of study or the name of the seminary in which they are enrolled. Indicate with an asterisk those who have completed the five year course of study or the M.Div. (§319.4)? PLEASE NOTE: Persons on this list must receive an episcopal appointment. (v)

a) Full-time local pastors? (§318.1)

Name	District	First Year License Awarded	Years Completed with Course of Study
Central			
Terrie Bunnell	CE	2004	3.5
Walter Garrett	CE	2010	MTS*
Tommy Jones	CE	2011	Asbury
Greg Schick	CE	2004	5*
Northeast			
Robert DeBaun	NE	2001	MDiv*
L. Blake Langston	NE	2004	MDiv*
Jerry Pentecost	NE	2007	MDiv*
Bill Sardin	NE	2008	MDiv*
Carla Thompson	NE	2007	2.25
Jeff Weaver	NE	2006	.5
Northwest			
Charles "Pete" Beevers	NW	2011	MDiv*
Robert Earnest	NW	2010	2.5
Geral Holloway	NW	2007	1.50
John Noggle	NW	2011	Phillips
Michael Proctor	NW	2007	2.75
Phil Sturdy	NW	2006	MDiv*
Rob Williams	NW	2004	1
Southeast			
Gary Maskell	SE	2002	5*
Gordan Ike Mohr	SE	2005	3.75
David Morgan	SE	2002	1.5
Richard Rogers	SE	1998	3
Lindsey Saenz	SE	2009	1.25
Mark Massey	SE	2013	MDiv*
Southwest			
Michael Daniel	SW	2000	4.25
Leon Dixon	SW	2006	3.5
Clarence "Dooley" Fowler	SW	2000	5*
Harry "Buddy" Hamner	SW	2002	5*
Mark Rivers	SW	2004	3.75

ARKANSAS CONFERENCE 2013 JOURNAL

Mark R. Williams SW 2003 5*

b) Part-time local pastors? ($\frac{1}{3}$ 18.2) (fraction of full-time in one-quarter increments)

Name	District	First Year License Awarded	Years Completed with Course of Study
Central			
Chanda Adams	CE	2012	MDiv (St. Paul)
Clark Atkins	CE	2008	MDiv* (Asbury)
Judy Baker	CE	2013	0
Keith Coker	CE	2011	5
Austin "Hawk" Coleman	CE	2009	1.5
Vince Crawford	CE	2005	3.25
LaNita Daniels	CE	2000	5*
Johnnie Davis	CE	1994	4.25
Danny Dunlap	CE	2009	1.5
Lana Gartner	CE	2011	0.05
Norma Gillerson	CE	2000	5*
Garren Hagemeyer	CE	1980	4 (RL under appt.)
Brenton Higdem	CE	2011	0
Anne Holcomb	CE	2008	2.25
Clyde Hughley	CE	2001	5*
Tom Lukas	CE	2002	4 (RL under appt.)
Richmond Meadows	CE	1997	5*
Bradley Moore	CE	2011	MDiv (MTS)
David M. Moore	CE	1989	5*
Randy D. Reed	CE	2008	.75
Frankie Reynolds	CE	2006	2.75 (RL under appt.)
Debbie Robbins	CE	2012	0
David Scruggs	CE	1980	5*
Rick Wilkins	CE	2006	4.25
Northeast			
Stephen Anderson	NE	2007	MDiv*
Lavon Bloodworth	NE	1999	2.75
C. Daniel Brand	NE	1998	5*
David Caswell	NE	2003	4.25
Tom Dellinger	NE	2007	2.25
Kathy DeBusk	NE	2002	4.25
Jim Gilliam	NE	1990	0
William G. Grothe	NE	1999	4.25
Eddie Harris	NE	2000	4
John Hiegel	NE	2011	2.5
Steve Long	NE	2005	2.75
Jerry Lumpkin	NE	2009	0 (RL under appt.)
Loye Verne Mason	NE	1967	5*
John Michael	NE	2012	MDiv (MTS)
Treva Mills	NE	2004	5*
William P. Mills	NE	2006	3
B. Carol Moore	NE	2008	1.75
Harold "Bo" Moore	NE	2007	0
Larry L. Morris	NE	1989	5*
Terry Moser	NE	2011	MDiv*
Andy Newbill	NE	2004	4 (RL under appt.)
James Pierce	NE	2009	1.5
Nikki S. Pierce	NE	2010	MDiv (Asbury)
R. Mark Quick	NE	1997	5*
Jerry W. Reed	NE	2003	1.5 (RL under appt.)

ARKANSAS CONFERENCE 2013 JOURNAL

Gill Sills	NE	1980	5* (RL under appt.)
James F. "Jimmie" Snow	NE	2005	3
John Snyder	NE	2000	0 (RL under appoint)
John Thomas Stoll	NE	1978	5*
Dan Walker	NE	2003	1.25
James Wheeler	NE	2006	2.75
Gary Yarbrough	NE	2008	MDiv (MTS)

Northwest

Jeffrey Blassingame	NW	2000	5*
Mildred Bryant	NW	1988	5* (RL under appt.)
Patti Butler	NW	2012	MDiv (Iliff)
Michael Callahan	NW	2005	4.25
Donald Cremer	NW	2009	1.50
Jerry Eubanks	NW	2009	2
Lousie Finney	NW	1982	5*
Sandy Garrett	NW	2011	.25
Frank Grubbs	NW	2003	2.50
Joe Hall	NW	1990	0
Judy Hall	NW	2003	4.25
Russ Hall	NW	2009	.75
Steven Holyfield	NW	1991	5*
Robert Jeffrey Jr.	NW	1981	RL under appt.
Roy Beth Kelley	NW	2011	.5
Beth Latham	NW	2012	.25
Kenny Lee	NW	2008	4.00
Rashim Merriwether	NW	2012	MDiv (St. Paul)
Diane Miller	NW	2003	4.25
Randy Miller	NW	1980	3.75
John Moore	NW	2011	4.00
Rollie "Tom" Mullins	NW	2007	1.50
Lyn Poplin	NW	2012	0
Bryan Richardson	NW	2009	.50
Chris Rink	NW	1997	2.50
Paul Ed Seay	NW	2009	1.00
Kwangmin Shin	NW	2013	MDiv *
James Michael Smith	NW	2009	1.25
Lynn Strang	NW	2004	5*
Mark Sullivan	NW	2011	.50
Regina Turner	NW	2003	4.00
Todd Vick	NW	2004	MDiv*
Dan Williams	NW	2002	0
Brian Youngs	NW	2010	0

Southeast

Toby Austin	SE	2010	.25
Everett Blakely	SE	2011	.5
Michael Bolin	SE	2008	MDiv (MTS)
Bart Bynum	SE	2003	3.75
James Conn	SE	1994	5*(RL under appt.)
Willis Findley	SE	2011	.5
Alicia Frye	SE	2008	1.75
Joe Glover	SE	1999	2.5
Travis Jackson	SE	1974	4.75
Don Johnson	SE	1992	5* (RL under appt.)
Kennis Key	SE	1992	5*
John Love	SE	1996	4 (RL under appt.)
Melvin Mann	SE	2005	3.75

ARKANSAS CONFERENCE 2013 JOURNAL

Melissa Maskell	SE	2007	3.25
George Mitchell	SE	2001	3
Marty Reep	SE	2008	2
Boyd Savage	SE	1997	1.5
Chryl Savage Slocum	SE	2005	3.25
Jonah W. Smith	SE	2001	5*
Mary Welch	SE	1999	5*
Jan Williams	SE	2001	3.5 (RL under appt.)
John Kidwell	SE	1994	.75
Paul Woolley	SE	1982	5* (RL under appt.)
Southwest			
William Bradford	SW	2006	2.75
Kathryn Burchfield	SW	2012	.50
Walter Burnett	SW	1994	4.25
Troy Lee Cate	SW	2010	.75
Carol Clark	SW	2010	1.25
Pat Daugherty	SW	2009	1.75
Ron Eldridge	SW	1998	2 (RL under appt.)
Barbara Gilbert	SW	2000	3.75 (RL under appt.)
Larry Goza	SW	1992	5* (RL under appt.)
Ron Grigsby	SW	2002	4.5
Tommy Halsell	SW	2008	1.5
Ella Harris	SW	1996	5* (RL under appt.)
Jim Henderson	SW	2004	1.75
Dennis Horvath	SW	2001	.75 (RL under appt.)
Andrew Hughes	SW	2004	3.25
Revel Kidd	SW	2009	0
Jeff Ladd	SW	2011	.75
Lonnie Landers	SW	2011	.25
Travis Langley	SW	2010	MDiv*
Barbara Lewis	SW	1994	5* (RL under appt.)
L.T. Marks	SW	2001	1.5 (RL under appt.)
Willie Joe Miller	SW	1994	4.5
Charles Perry	SW	2010	0 (RL under appt.)
Debbie Perry	SW	2007	2.75
Spencer Plumley	SW	1997	5* (RL under appt.)
Rose Poag	SW	1996	4
John S. Polk	SW	1996	5* (RL under appt.)
James Rawls	SW	1998	0
Jerry Doug Rhodes	SW	2007	.5
Winston Roden	SW	1964	5*
Gene Ross	SW	2007	2.25 (RL under appt.)
Donald H. Robinson	SW	1989	.75 (RL under appt.)
Bob Sanders	SW	2005	3.75 (RL under appt.)
Phil Smith	SW	2010	1.25 (RL under appt.)
Elizabeth Stegall	SW	2003	MDiv*
Carol Stewart	SW	2012	0
Cedric Walters	SW	2007	.5
Joyce Watson	SW	2008	.25
Shirley White-Souder	SW	2003	5*

c) Students from other annual conferences or denominations serving as local pastors and enrolled in a school of theology listed by the University Senate (§18.3, 4)? NONE

d) Students who have been certified as candidates in your annual conference and are serving as local pastors in another annual conference while enrolled in a school of theology listed by the University Senate (§18.3)

ARKANSAS CONFERENCE 2013 JOURNAL

Name	District	First Year License Awarded	Seminary	Home Conference
Sara Bayles	CE	2012	Duke Divinity School	Arkansas

e) Persons serving as local pastors while seeking readmission to conference membership (§§366.4, 367, 369.3)?
(If not in this conference indicate name of conference where serving.) NONE

22. Who have been discontinued as local pastors (§320.1)?

Name	District	Discontinued
David Ashcroft	CE	September 2009
Sandy Becker	CE	June 2001
Ken Dunn	CE	July 2008
Troy Thomas	CE	July 2011
William "Sid" Langley	NE	June 2013
Dwayne Smith	NE	June 2012
Jan Lowe	NW	December 2012
Barry Morton	NW	January 2013
Jonathan Payne	NW	July 2013
Bradley Wright	NW	May 2013
Pam Brule'	SW	July 2013
George "Toby" Hilliker	SW	July 2013
Michael G. Jennings	SW	May 2013

23. Who have been reinstated as local pastors (§320.4)? NONE

24. What ordained ministers or provisional members from other Annual Conferences or Methodist denominations are approved for appointment in the Annual Conference while retaining their conference or denominational membership (§§331.8, 346.1)? (List alphabetically; indicate Annual Conference or denomination where membership is held. Indicate credential.)

a) Annual Conferences

Name	District	Clergy Status	Home Conference
Isaac Choh	CE	OD	Desert Southwest
Nathaniel Grady, Sr	CE	RO	New York
Donna Hankins-Hull	CE	OE	New York
Wes Howard	CE	RO	Central Texas
Diane Wimberley	NE	OE	North Texas
Thomas Yoder	NE	RO	Memphis
Larry Acton	NW	RO	Oklahoma
Dave Mack	NW	RO	Dakotas
Omar Al-Rikabi	NW	OP	North Texas
Mary Olson	SE	RO	New York
Phil Worley	SE	RO	Texas
John Braden	SW	RO	Louisiana
Wanda Murray	SW	RO	Oklahoma
George T. Whitney	SW	RO	Missouri

b) Other Methodist Denominations

Name	District	Clergy Status	Denomination
Kevin Barron	NE	OF	Church of Nazarene
Moses Green	SE	OF	AME
George Crumbly	SE	OF	Church of Nazarene

25. What clergy in good standing in other Christian denominations have been approved to serve appointments or ecumenical ministries within the bounds of the Annual Conference while retaining their denominational affiliation (§§331.8, 346.2)? (v) (Designate with an asterisk those who have been accorded voting rights within the annual conference. Indicate credential.)

ARKANSAS CONFERENCE 2013 JOURNAL

Name	District	Clergy Status	Denomination
Luke Parker	CE	OF	Salvation Army
Luther Williams	CE	OF	New Life Covenant
Bobby Coleman	NE	OF	Presbyterian
Donna Harvey	NE	OF	Brethren in Christ
Robert Kegerize	NE	OF	Baptist
J.R. McElhannon	NE	OF	Assembly of God
Marty Sanders	NE	OF	Pentecostal
Mark Trout	NE	OF	General Baptist
George Adkins	NW	OF	Southern Baptist
Julio Ibarra	NW	OF	Missionary Evangelistic Movement
Larry Pat Millard	NW	RO	Freewill Baptist
Thang Nguyen	NW	OF	Christian Missionary Alliance
Ted Edmondson	SE	OF	Full Gospel Fellowship
Dwight Burks	SW	OF	National Baptist
Bill Cato	SW	OF	Baptist
Harold Eichelberger	SW	OF	Baptist

26. Who are affiliate members: (List alphabetically; indicate annual conference or denomination where membership is held.)

- a) With vote (§586.4 [v])? NONE
- b) Without vote (§§334.5, 344.4)? (v 2/3) NONE

27. Who are elected as associate members? §322 (v) NONE

28. Who are elected as provisional members and what seminary are they attending, if in school? (under §§322.4, 324, 325)

- a) Provisional Deacons under the provisions of §§ 324.4a, c or §324.5?(v)

Name	Seminary	Graduated
Paul Atkins	MTS	2013
Samantha Meadors	Iliff	2013
Jessie Waddell	Garrett	2013

- b) Provisional Elders under the provisions of §§ 324.4a, b or §324.6 (v)); § 322.4 (v 3/4)

Name	Seminary	Graduated
Stephen Wayne Baldwin	SW Baptist	1994
Soniyah Blue	Perkins	2013
Mark Cloninger	Phillips	2013
Charles (Chase) Green	Wesley	2013
Andrew Kjorlaug	Boston	2012
Jacob Lynn	Saint Paul	2013
Michelle Morris	Perkins	2009
Nan Nelson	Phillips	2013
Naomi Rogers	MTS	2009
Daniel Thueson	Perkins	2013
Michael Utley	MTS	2013

29. Who are continued as provisional members, in what year were they admitted to provisional membership, and what seminary are they attending, if in school (§326)?

- a) In preparation for ordination as a deacon or elder? (§326)

Name	Clergy Status	Date Admitted
Zeke Allen	PE	2010
Michael Blanchard	PE	2011
Donna Hendricks	PD	2012
Glen Hicks	PE	2010
Katie Pearce	PE	2012
Dixon Platt	PE	2012

ARKANSAS CONFERENCE 2013 JOURNAL

David Ruehr	PE	2012
Martha Taylor	PD	2011
Garry Teeter	PD	2011
Pete Weber	PD	2008
Alex Workman	PE	2010

- b) Provisional deacons who became provisional elders? NONE
c) Provisional elders who became provisional deacons? (Indicate year) NONE
d) Provisional members who transferred from other conferences or denominations? (§347.1) NONE

30. What ordained clergy, coming from other Christian denominations, have had their orders recognized (§348): (v)

Name	Clergy Status	Other Denomination
Stephen Wayne Baldwin	PE recognition of orders	Baptist

31. What ordained clergy have been received from other Christian denominations (§347.3): (List alphabetically—see note preceding Question 27):

- a) As provisional members (§347.3a,b)? (v)

Name	Clergy Status	Date Received	Former Denomination
Stephen Wayne Baldwin	PE Recognition of Orders	7/1/2013	Baptist

- b) As local pastors (§347.3a)? (v)

Name	Clergy Status	Date Received	Former Denomination
Jerry Pentecost	FL	7/1/2013	General Baptist

32. Who are elected as members in full connection? (List alphabetically—see note preceding Question 27. **Anyone appearing on this question must also be listed somewhere in questions 32-33 or 35, unless the clergy's orders from another denomination were recognized on question 39 in a previous year.**) (v 2/3):

- a) Deacons NONE
b) Elders

Name
Terry Chapman
Ben Crismon
Robert Cloninger
Robert Lyons (Recognition of Orders)
Natasha Murray-Norman
Lee Myane
Mike Smith

33. Who are ordained as deacons and what seminary awarded their degree? Or, if their master's degree is not from a seminary, at what seminary did they complete the basic graduate theological studies?: (List alphabetically—see note preceding Question 27)

- a) After provisional membership (§330)? (v 2/3) NONE
b) Transfer from elder?(§309) (v 2/3) NONE

34. Who are ordained as elders and what seminary awarded their degree?

- a) After provisional membership? (§335) (v 2/3)

Name	Seminary
Terry Chapman	Phillips
Ben Crismon	Perkins
Robert Cloninger	Phillips
Natasha Murray-Norman	Saint Paul
Lee Myane	Saint Paul
Mike Smith	MTS

- b) Transfer from deacon? (§309) (v 2/3) NONE

35. What provisional members, previously discontinued, are readmitted (§365)? (v) NONE

36. Who are readmitted (§366-368 [v], §369 [v 2/3]): NONE

ARKANSAS CONFERENCE 2013 JOURNAL

37. Who are returned to the effective relationship after voluntary retirement (§358.7): (v) NONE
38. Who have been received by transfer from other annual conferences of The United Methodist Church (§347.1, 416.5, 635.2m)? (List alphabetically. Indicate credential. See note preceding Question 27.)

Name	District	Clergy Status	Previous Conference	Date of Transfer
John Robbins	NW	FE	Texas	7/1/2013

39. Who are transferred in from other Methodist denominations (§347.2)? (List alphabetically. Indicate credential.)

Name	Clergy Status	Previous Methodist Denomination	Date of Transfer
Tony Griffin		Elder in Full Connection	Church of the Nazarene 7/1/2013

40. Who have been ordained as a courtesy to other conferences, after election by the other conference? (See note preceding Question 27. Such courtesy elections or ordinations do not require transfer of conference membership.)

- a) Deacons? NONE
- b) Elders? NONE

41. Who have been transferred out to other annual conferences of The United Methodist Church (§416.5)? (List alphabetically. Indicate credential. See note preceding Question 27.)

Name	Clergy Status	New Conference	Date of Transfer
Tom Hazelwood	FE	Memphis	6/1/2013

42. Who are discontinued as provisional members (§327)? (v).

- a) By expiration of eight-year time limit (§327) NONE
- b) By voluntary discontinuance (§327.6) (v)

Name	Clergy Status
Liz Larkin (Effective 12/31/2012)	PD
Amanda Moore (Effective 6/27/12)	PD
Sara J. Gotschall (Effective 4/7/13)	PE

- c) By involuntary discontinuance (§327.6) (v)

Name	Clergy Status
I. Malik Saafir	PE
Mark Massey	PE

- d) By reaching Mandatory Retirement Age after December 31, 2012 (§327.7) NONE

43. Who are on location?

- a) Who has been granted honorable location (§359.1)?

- (1) This year? (v) NONE
- (2) Previously?

Name	District	Year Originally Granted	Charge Conference Membership	Most Recent Report
William S. Briant, Jr.	CE	7/1/2004	St. James, Little Rock, AR	2013
Charles Marcus Cooper	NE	6/1/1999	Wesley, Johnson City, TN	2013
Marcia Swain Crossman	CE	6/1/1993	Grace, Conway, AR	2013
Cynthia Lee Davis	NW	6/1/1995	Midland Heights, Fort Smith, AR	2013
Susan E. Gladin	CE	6/1/1994	New Sharon, Hillsboro, NC	2013
Peter Kimball	NW	7/1/2008	Sequoyah, Fayetteville, AR	2013
Donald Lanier	NE	6/1/1993	First, Earle, AR	2013
Rhonda Kay Crow Monroe	NW	6/10/1981	First UMC, Fort Smith, AR	2013
Norman Moyer	NE	7/1/2007	First, Hoxie, AR	2013
Connie Steele	SE	6/9/1972	First, Live Oak, FL	2013
Jon Mac Taylor	CE	7/1/2008	First, Bryant, AR	2013
C. D. Womack	SW	7/1/2003	Woodlands, Woodlands, TX	2013

ARKANSAS CONFERENCE 2013 JOURNAL

b) Who on honorable location are appointed ad interim as local pastors? (§359.2) (Indicate date and appointment.)

Name	District	Year Originally Granted	Charge Conference Membership	Most Recent Report
Donald Lanier	NE	6/1/1993	Dubach/Harmony Chapel UMC, Dubach, LA	2013

c) Who has been placed on administrative location (§360)?

(1) This year? (v) NONE

(2) Previously?

Name	District	Year Originally Granted	Charge Conference Membership	Most Recent Report
Steve Broom	CE	6/1/1994	St. John, Memphis, TN	
Michael I. Hollowell		10/2/1995	First UMC, Wynne, AR	

44. Who have been granted the status of honorable location--retired (§359.3):

a) This year? (v) NONE

b) Previously?

Name	Clergy Status	Year Honorable Location Originally Granted	Charge Conference Membership
Thomas Barnett	FE	7/1/2011 Retired Status 6/1/1979 Initial HL	First, North Little Rock
Jerry K. Cookus	FE	7/1/2007 – Retired Status 6/1/1985 – Initial HL	First, Little Rock
Charles Berlon Davis	AM	5/1/1989 – Retired Status 6/10/1983 – Initial HL	
Larry Pearce	FE	7/1/2012 – Retired Status 6/10/1982 - Initial HL	First, Fort Smith
Darrell Van Smith	FE	7/1/2012 - Retired Status 5/23/1972 – Initial HL	FUMC, Hot Springs

45. Who have had their status as honorably located and their orders terminated (§359.2)? (v) NONE

46. Who have had their conference membership terminated?

a) By withdrawal to unite with another denomination (§361.1, .4)? (v) NONE

b) By withdrawal from the ordained ministerial office (§361.2, .4)? (v)

Name	Date Effective	Prior Clergy Status
James "Skip" French	12/17/2012	FE

c) By withdrawal under complaints or charges (§361.3, .4; 2719.2)? (v) NONE

d) By termination of orders under recommendation of the Board of Ordained Ministry (§354.12)? (v) NONE

e) By trial (§2713)? NONE

47. Who have been suspended under the provisions of §363.1d, §2704.2c or §2711.3? (Give effective dates. Indicate credential.) NONE

48. Deceased (List alphabetically in the spaces provided)

a) What associate members have died during the year?

Effective:

Name	Date of Birth	Date of Death
Bob C. Clark	10/4/1941	2/13/2013

Retired: NONE

b) What provisional members have died during the year? (Indicate credential.)

Effective: NONE

Retired: NONE

c) What elders have died during the year?

Effective:

Name	Date of Birth	Date of Death
V. Wayne Johnson	4/29/1949	1/12/1013

ARKANSAS CONFERENCE 2013 JOURNAL

William "Bill" B. Leslie 1/15/1950 8/22/2012

Retired:

Name	Date of Birth	Date of Death
Frank V. Hillard	10/13/1931	6/6/2012
Bob S. Edwards	8/15/1932	6/11/2012
Robert B. Moore, Jr.	11/20/1923	7/19/2012
Charles McDonald	5/29/1926	9/6/2012
J. Frank Warden	11/14/1932	11/14/2012
Jon Guthrie	12/29/1934	11/17/2012
Robert Issac Doom	4/2/1930	1/6/2013
Frank Clemmons	4/1/1930	2/21/2013
Aultus Block	2/19/1932	3/27/2013
Raymond Dorman	6/25/1911	4/16/2013

d) What deacons have died during the year? NONE

e) What local pastors have died during the year?

Active:

Retired:

Name	Date of Birth	Date of Death
William "Bill" Capehart	9/4/1927	9/12/2012
Charles B. Wear	6/27/1927	12/18/2012
V. Dean Egger	6/29/1928	1/26/2013

49. What provisional or ordained members (elders and deacons) have received appointments in other Annual Conferences of The United Methodist Church while retaining their membership in this Annual Conference (§§331.8, 346.1)?

Name	Clergy Status	Conference Where Appointed	Appointment
David Eaton	FE	Indiana	Akron UMC Akron, IN
Len Delony	FE	Central Texas	1st UMC Fort Worth, TX
Robert Hunt	FE	New Mexico	Bethel UMC, Moriarty NM
James Lenderman	FE	Oklahoma	Asbury UMC Tulsa, OK
Mary Love Loftis	FE	Mississippi	New Zion UMC Wiggins, MS

50. Who are the provisional, ordained members or associate members on leave of absence and for what number of years consecutively has each held this relation (§354)? (Indicate credential. Record Charge Conference where membership is held.)

a) Voluntary?

(1) Personal, less than 5 years (§354.2a 3) (v) NONE

(2) Personal, 5 years or more (§354.2a 3) (v 2/3)

Name	Clergy Status	Date Effective	Charge Conference
Mark Ashcraft	FE	7/1/2008 (6th Year)	First, Gentry, AR
Larry Don Ott	FE	10/30/2007 (7th Year)	First, Rogers, AR
Mary Jane Pearce	FD	7/1/2006 (8th Year)	Sequoyah, Fayetteville, AR
Tom Rhoades	FE	7/1/2009 (5th Year)	First, Hardy, AR
Stephen Waggoner	FE	7/1/2007 (7th Year)	Oak Grove, Searcy, AR

(3) Family, less than 5 years (§354.2b 3) (v)

Name	Clergy Status	Date Effective	Charge Conference
Regina Gideon	FE	2/1/2013	FUMC, Maumelle

(4) Family, 5 years or more (§354.2b 3) (v 2/3) NONE

(5) Transitional (§354.2c)

Name	Clergy Status	Date Effective	Charge Conference
Mary Jane Cole	FD	5/28/2013	FUMC, Little Rock
Samantha Meadors	PD	7/1/2013	Benton 1st
Jessie Waddell	PD	7/1/2013	St. James UMC

ARKANSAS CONFERENCE 2013 JOURNAL

b) Involuntary (§ 355)? (v 2/3) NONE

51. Who are granted sabbatical leave (§352)? (v) NONE

52. Who have been granted medical leave due to medical or disabling conditions (§357)? (v)

Name	Clergy Status	Date Effective	Charge Conference
Robert Bell	FE	7/1/2009	St. Paul, Fort Smith
Stephen Brizzi	FE	5/1/2013	Green Forrest
Robert Burnham	FE	4/1/2009	FUMC, West Memphis
Cornelia DeLee	FE	4/1/2009	FUMC, Hot Springs
Marcia Dodd	FE	4/1/2010	Lakewood UMC, NLR
Douglas Edwards	FE	7/1/2010	Gillett/ Duluce
Floyd Ervin	FE	10/1/2008	FUMC, Corning
Larry Hunt	FE	1/1/2009	Pleasant Grove UMC, Jonesboro
Louann Murphy	FE	7/1/2007	Central UMC, Rogers
Leslee Phillips	FE	2/1/2003	Quapaw Quarter UMC, LR
John Sandine	FL	1/1/2013	FUMC, Clinton
Lewis T. See	FE	7/1/2003	FUMC, Benton
William Steele	FE	2/1/2012	Marked Tree UMC, Marked Tree
Gregory Webb	FE	6/1/2000	St. Paul UMC, Searcy
C. Stephen Wiseman	FE	7/1/2012	Atkins/Bells Chapel, Atkins

53. What members in full connection have been retired (§358): (List alphabetically giving full name—first, middle, last—in that order. If retiring in the interim between conference sessions (§358.2d), indicate the effective date of retirement.) (Under §358.1, no vote required; under §358.2, v; under §358.3, v 2/3)

Deacons

a) This year?

Name	Date Effective	
Donnie Vincent Huie	7/1/2013	6.5 Years of Service

b) Previously?

Name	Date Effective
JOCELYN ADAMS BERNHOLDT	7/1/2003
GAIL DAVIS HOCOTT	7/1/2012
MARY S. HOEY	7/1/2010
MARTHA LAVERNE KEAHEY	1/1/2007
MARGARET SUE KELLY	1/1/2011
LYNN LINDSEY	7/1/2007
JANE STEINEGGER	7/1/2004
KAY S. WIGGINS	7/9/2010

Elders

a) This year?

Name	Date Effective	
Kay B. Burton	2/1/2013	13.50 Years of Service
Judy Wilson Clark	7/1/2013	24 Years of Service
John David Darnall	7/1/2013	37 Years of Service
Kaye Hammett Evans	7/1/2013	27 Years of Service
Marion E. Fleming	7/1/2013	38 Years of Service
Philip L. Hathcock	7/1/2013	41 Years of Service
John Anthony Holifield	7/1/2013	45 Years of Service
Susan "Sue" D. May Howe	7/1/2013	9 Years of Service
Everett P. Isom, Sr.	7/1/2013	32 Years of Service
Carroll D. Jackson	7/1/2013	44 Years of Service
Richard D. McKinnie	7/1/2013	28 Years of Service
John Roy Soward	7/1/2013	28.75 Years of Service

ARKANSAS CONFERENCE 2013 JOURNAL

Jimmy Keith Teeter 7/1/2013 40 Years of Service
 Marilyn F. Webb 1/1/2013 30 Years of Service

b) Previously?

Name	Date Effective		
THOMAS ALONZO ABNEY	6/1/1994	JOHN WAYNE EDWARDS	6/1/2000
SAMUEL L. ALBRIGHT	4/1/2009	ERNEST EUGEN EEFIRD	6/1/1996
JOHN OVERTON ALSTON	6/1/2001	WILLIAM MILTON ELDER	6/1/1992
JIMMY WAYNE ANDERSON	7/1/2004	WILLIAM DEAN ELLIOTT	6/1/1998
THOMAS E ANDERSON	6/1/1996	DONALD LEE EUBANKS	7/1/2010
ROBERT CLYDE ARMSTRONG	7/1/2012	JOHN LEE FARTHING	7/1/2011
ROGER E ARMSTRONG	7/1/2011	LAWRENCE FERGUSON	6/1/1998
FRED HUTCHINSON ARNOLD	6/1/2000	GERALD KEMP FINCHER	6/1/1993
CHARLES GARY ASHCRAFT	6/1/1997	WILLIAM PAYNE FISER	6/3/1987
LOUIS LYNN AVERITT	7/1/2008	JAMES C. FOSTER	6/1/2000
SARA BAINBRIDGE	7/1/2011	DENMAN LEE GILLET	7/1/2011
AARON FLOYD BARLING	6/1/1996	ROGER ERNEST GLOVER	7/1/2009
JAMES ALLEN BARTON	7/1/2003	CAROL SMITH GODDARD	6/1/2008
MONTGOMERY LEE BELL	6/1/1996	LELAND GARY GOLDMAN	7/1/2003
WAYNE ALLEN BELL	4/1/2001	KEITH DOUGLAS GOZA	7/1/2012
MELVIN BITTER	6/5/1986	VICTOR ELLIS GREEN	6/1/1994
EDWARD CARY BLYTHE	6/1/1997	ROBERT LOUIS HAGER	5/1/2009
WILLIAM DARRELL BONE	6/1/1990	WILLIAM CLYDE HALTOM	6/1/1997
JIMMY FAYE BROOKS	7/1/2010	BENNIE ROSS HARMON	7/1/2003
CLINTON DAVID BURLESON	6/1/1995	CECIL SHIRLE HARRISON	6/13/1986
IVAN C. BYS	6/3/1987	JAMES DAVID HARRISON	1/1/2000
CURTIS NORMAN CARTER	6/1/1996	FRED H. HAUSTEIN	7/1/2011
EARL BRUTON CARTER	9/1/1992	RALPH E. HEMUND	5/30/1984
LEWIS V. CRESSER	6/1/1999	BEN GEE HINES	6/1/1992
WILLIAM A. CHEYNE	6/1/1995	ELMER BROOKS HOLIFIELD	7/1/2007
ROBERT ALPHEUS BOYD CLANTON	9/1/1999	BRUCE THOMAS HOWARD	10/1/2010
NORMAN W. CLARK	7/1/2009	ROBERT BUCH HOWERTON	6/1/1997
RONALD BAXTER CLARK	6/1/1998	JOSEPH A. HUGHES	1/1/1996
MICHAEL ROWE CLAYTON	6/1/2001	RICHARD. T. JARRELL	6/1/2001
JOHN RUSS COLLIER	6/1/2002	WAYNE C. JARVIS	6/1/2000
FOSTER GLADWIN CONNELL	6/1/2000	MERLE ALLISON JOHNSON	6/1/1999
B. BRUCE COOK	10/1/2008	CHESTER RAY JONES	7/1/2011
CHARLES RANDALL COOPER	7/1/2011	GEORGE SAMUEL JONES	8/1/2000
JOEL AUBREY COOPER	6/1/1984	THOMAS KELLY JONES	6/1/1984
BILLY HOWARD COX	6/10/1987	BEN F. JORDAN	6/3/1987
JAMES DAVID CROOKS	7/1/2008	SUSAN A. KEMP	1/1/2007
DEWEY DARK	6/1/1992	JOE LUSTER KENNEDY	6/1/2000
REX G. DARLING	7/1/2012	EDWIN WAYNE KERR	7/1/2011
GLEN DAVID DEERE	6/1/2006	JIMMIE LEE KIRKWOOD	7/1/2007
DALE L. DIFFEE	6/1/1997	ROBERT EDWIN LANGLEY	6/1/2000
JOHN THOMAS DILL	6/1/2005	NICHOLAS C. LASCARO	7/1/2011
LAWRENC E. DODGEN	6/1/2000	JOE EDWIN LINAM	6/1/2002
EDWIN BLAND DODSON	1/1/1985	VIRGINIA FERGUSON LIVERGOOD	7/1/2003
GORDON RONALD DONHAM	7/1/2004	SAMUEL ANDREW LONG	7/1/2012
WENDELL RAY DORMAN	6/1/2000	PAUL LYONS	6/1/1988
VALERIE DUNCAN	6/1/2006	THOMAS MACMAHON	7/1/2007
RONALD W. DURHAM	7/1/2012	JAMES EDWARD MAJOR	5/28/1981
WILLIAM ALFRED EASON	7/1/2012	ROBERT K. MARBLE	7/1/2007
LOWELL WILLIAM EATON	6/1/2002	VAUGHN MARSDEN	7/1/2012
		ALBERT WM. MARTIN	6/1/1992
		CARLOS EVERETT MARTIN	6/10/1987
		EDWARD GARNER MATTHEWS	6/1/1998
		CHARLIE EDWARD MCADOO	7/1/2012
		HERSCHEL HERBERT MCCLURKIN	6/1/1999

ARKANSAS CONFERENCE 2013 JOURNAL

BUSINESS "DISCIPLINARY QUESTIONS"

JAMES MAGNUS MCKAY	6/1/2001	BILLIE JEAN TATE	7/1/2011
JAMES M. MEADORS	6/1/1994	SAMUEL BERRIS TEAGUE	6/1/1999
GERALD EDWIN MEEKS	6/1/2006	DANA ANDREW THOMASON	1/1/2009
JOHN PERSHING MILES	6/1/1995	CHARLES T. THOMPSON	7/1/2009
CALVIN DEWEY MITCHELL	6/1/1994	WILLIAM JOEL THOMPSON	1/1/2012
VON DELL MOONEY	6/1/1996	JIMMY DALE THRESHER	7/1/2008
ROBERT LOUIS MOORE	7/1/2008	FLEMING O.D. TURNER	6/1/2006
DAVID MOOSE	7/1/2010	JULIA BETH TURNER	7/1/2011
EARL THOMAS MORELAND	6/1/2000	JOHN F. WALKER	7/1/2004
GLENN HAMILTON MORRISON	6/1/2005	JOHN E. WALLS	7/1/2010
LOUIS M. MULKEY	6/1/1992	CHARLES OLSON WALTHALL	6/1/1986
JOE JERRY NICHOLS	6/1/2002	BENNIE D. WARNER	7/1/2004
DONALD RAY NICHOLSON	6/1/2006	ELLIS EDWARD WARREN	7/1/2011
GEORGE RANDA LLNIX	6/1/2005	SHERMAN ELDWIN WATERS	6/1/2000
VICTOR HARMON NIXON	7/1/2010	BEVERLY WATKINS	7/1/2012
DONALD FAY NOLLEY	6/1/2000	KENNETH ELLSWORTH WATSON	6/1/1992
WM. EDGAR OUTLAW	6/1/1999	CHARLES EDWARD WATT	6/1/1993
BONG WON PARK	1/1/2003	MAURICE CLIVE WEBB	6/1/1984
LOYD ALVIN PERRY	6/1/2000	THOMAS EDGAR WEIR	6/1/2005
MURIEL HOLT PETERS	6/1/1991	JIMMIE MAXWELL WEST	7/1/2003
DUBOIS MORTON PETTIT	6/1/2001	GUY M. WHITNEY	7/1/2010
ELLIS LLOYD POSEY	6/1/1994	CHARLES LEIGHTON WIGGINS	7/1/2008
LARRY DON POWELL	6/1/2005	JOSEPH FAY WILKERSON	6/1/2001
RICHARD CLARK PRESTON	6/1/1998	KEENAN C. WILLIAMS	7/1/2011
DAVID PROTHRO	7/1/2010	LARRY R. WILLIAMS	6/1/2005
CARR DEE RACOP	6/1/1997	POWELL G. WILLIAMS	7/1/2008
ALLEN EUGENE RAINEY	7/1/2008	SAMUEL B. WILLIAMS	6/1/2005
GERALD KENT RAINWATER	11/1/2004	DAVID BEN WILSON	6/1/2006
JAMES T. RANDLE	6/1/2001	JACK ALBERT WILSON	7/1/2007
GORDON RANDALL REDDIN	6/1/2006	JAMES ROBERT WILSON	7/1/2011
WALTER DAVID RICHARDS	6/1/2001	JAMES LEON WILSON	6/1/1989
ELIZABETH A. EMBREY ROBERTSON	6/1/1993	THERRAL EDWARD WILSON	6/1/2006
WILLIAM H. ROBINSON	7/1/2003	JAMES R. WOODRUFF	6/5/1980
JAMES HOMER ROBNOLT	6/1/2002	ROBERT EMERY WOODY	6/1/1994
DANNY W. ROGERS	7/1/2004	JOHN SPARKS WORKMAN	7/1/1989
J. M. ROGERS	6/1/1997	GROVER ALFONSO ZINN	7/1/2007
JACOB FREDERICK SCHAIBLE	7/1/2003	54. What associate members have been retired (§358): (List alphabetically giving full name-first, middle, last-in that order. If retiring in the interim between conference sessions (§358.2d), indicate the effective date of retirement.) (Under §358.1, no vote required; under §358.2, v; under §358.3, v 2/3)	
JAMES B. SCOTT	7/1/2004		
JAMES ROBERT SCOTT	6/1/1991	a) This year?	
ROBERT PAUL SESSIONS	6/1/1989	Name	Date Effective
CHARLES THOMAS SETTLE	7/1/2012	James J. Fort	7/1/2013 21 Years of Service
JAMES HENRY SHADDOX	6/10/1987	Jackie Ann Gregory	7/1/2013 17 Years of Service
JOHN W. SHAFER	7/1/2004		
PATRICIA N. SIMS	6/1/2002	b) Previously?	
LINDA SUE SINGH	6/1/2005	Name	Date Effective
DAVID ARNOLD SMITH	6/1/1997	DONNA R ALBERTS	7/1/2012
LLOYD F. SMITH	6/1/1988	DOYLE ELDIN BERCKFELDT	7/1/2012
WOODROW WILSON SMITH	6/1/1993	HENRY FRANKLIN COOK	7/1/2003
HAROLD HERMAN SPENCE	1/1/1984	GEORGE JAMES CORBETT	6/1/2000
DENZEL EUGENE STOKES	6/1/1996	ROYAL S. DODSON	6/1/2000
MICHAEL LSUTTON	7/1/2012	JAMES THOMAS FORD	6/13/1985
DAVID E. SWIFT	7/1/2012	BILLY GENE FOX	6/1/1998
OWEN TALLEY	6/1/1990		
GEORGE ALFRED TANNER	6/1/1997		

ARKANSAS CONFERENCE 2013 JOURNAL

GLEN DALE HARRIS	7/1/2008
BARTON L. LACKEY	6/1/1996
PATRICIA LITTS	7/1/2010
GARY B. LUNSFORD	7/1/2012
SYLVIA LYNN NOSIC	7/1/2004
NANCY M. RAINWATER	7/1/2012
SIDNEY ROYCE SAVAGE	7/1/2011
DAVID DEAN SCROGGIN	7/1/2011
JAMES LEE SCRUGGS	7/1/2011
FRED R. SMITH	6/1/1995
JOE LEE SPARKS	6/1/1996
RICHARD RAFF STEGALL	6/1/1998
CARL VINCENT STRAYHORN	6/7/1985
LAWRENCE ODELL TAYLOR	6/1/1994
BOBBY HAROLD WARFORD	7/1/2007
JOHN ROBERT WEDAMAN	7/1/2012
JERRY WESTMORELAND	3/1/2012
RON CLYDE WILLIAMS	7/1/2012

55. What provisional members have been retired before January 1, 2013 (§358, 2008 *Book of Discipline*): (Indicate credential. If retiring in the interim between conference sessions (§358.2d), indicate the effective date of retirement.)

(Under §358.1, no vote required; under §358.2, v; under §358.3, v 2/3)

a) This year? (NOTE: Provisional members who reach mandatory retirement age and have not retired by Jan.

1, 2013 shall be discontinued (§ 327.7) and listed in Q. 42.)

b) Previously? NONE

56. Who have been recognized as retired local pastors (§320.5):

a) This year?

Name	Date Effective	
James Edward Conn	7/1/2013	17 Years of Service
William "Bill" Ferguson	7/1/2013	11 Years of Service
Michael S. Fikes	6/1/2013	8.75 Years of Service
Ella M. Harris	11/1/2012	16.25 Years of Service
John Howe Kidwell	10/1/2012	18.75 Years of Service
Barbara G. Lewis	7/1/2013	18.00 Years of Service
Jerry Lumpkin, Sr.	7/1/2013	3.75 Years of Service
Bobby J. McMillon	7/1/2013	12.00 Years of Service
Andy L. Newbill	7/1/2013	9.50 Years of Service
Charles A. Perry	7/1/2013	3.00 Years of Service
Bobby W. Sanders	7/1/2013	8.00 Years of Service

b) Previously?

Name	Date Effective
ELIZABETH ARMSTRONG	7/1/2008
JAMES L. BACON	7/1/2011
JAMES EDWARD BATTS	6/1/2001
JAMES R. BELL	6/1/1997
DONNA BENNETT	6/1/2002
LORETTA JEAN BOOK	12/1/2002
MILDRED BRYANT	7/1/2002
KIT L. CARSON	6/1/2009
CHARLES W. CAULEY	8/24/2006
HAROLD JOHN CLAASSEN	6/1/2005
HAZEL MARIE CLARK	6/1/2001
TRECCIE L. COOK	6/1/2000
RONNIE KENT ELDRIDGE	7/1/2011

DELBERT ESSEN	6/1/2005
BARBARA B. GILBERT	7/1/2012
MILTON GLASS	7/1/2008
LARRY E. GOZA	6/1/2005
GARREN E. HAGEMEIER	7/1/2012
ELLA HARRIS	11/1/2012
OTHA FREEMAN HENDERSON	6/1/1996
DON J. HEWETT	3/20/2011
DARYL E. HINES	7/1/2011
LINDA HORTON	1/1/2009
LON N. HUDSON	7/1/2010
RICHARD D. HUGHES	6/1/2006
ROBERT M. JEFFERY	7/1/2008
J. DONALD JOHNSON	7/1/2007
BILL R. KELTON	6/1/1994
JOHN H. KIDWELL	10/1/2012
JAMES A. LANN	7/1/2009
JOHN WESLEY LOVE	6/1/2005
THOMAS E. LUKAS	7/1/2008
L.T. MARKS	6/1/1999
LOYE VERN MASON	7/1/2012
MARY CATHERINE MCSPADDEN	7/1/2003
FREDRICK EUGENE MOLLENHAUER	6/1/2002
JERRY NIPPER	6/1/2005
MARY ARLENE PICKETT	6/1/2000
SPENCER GLENDAS PLUMLEY	7/1/2012
JOHN S. POLK	7/1/2008
BILL L. PONDER	9/1/2006
JERRY W. REED	7/1/2007
RALPH GARY RILEY	7/1/2011
SAMMYE J. RINK	6/1/2002
RONALD LEE ROBBINS	6/1/2001
JERRY RODDY	11/1/2002
JUDYTH A. ROSS	1/1/2012
TERRY L. SAGER	7/1/2012
BETTY J. SCULL	7/1/2010
GILLIAM LEE SILLS	6/1/2001
DAVID MARK SMITH	7/1/2011
JOHN J. SNYDER	6/1/2006
DENNIS E. STROPES	7/1/2007
CELIA E. SYKES	7/1/2007
ROBERT ARTHUR TERRY	7/1/2008
BERAH WILLYNE THOMPSON	7/1/2003
VIRGINIA SUE TREXLER	7/1/2011
RAYMOND P. VINING	7/1/2011
JOHN EDWIN VISE	5/1/2003
HARMON B. WHITEHURST	6/1/1992
JANICE WILLIAMS	7/1/2012
WILLIAM PAUL WOOLLEY	7/1/2009
HERBERT WREN	6/12/1999

ARKANSAS CONFERENCE 2013 JOURNAL

57. What is the number of clergy members of the Annual Conference:

Categories	Deacons in Full Connection	Elders in Full Connection	Provisional Deacons	Provisional Elders	Associate Members & Affiliate Members With Vote	Full- time Local Pastors	Part- time Local Pastors
Pastors and deacons whose primary appointment is to a Local Church (§331.1c, 339) (76, 78c)	13	191	4	15	9	28	122
Deacons (in full connection and provisional) serving Beyond the Local Church (§331.1a, b) (78a,b)	7	xxxxx xxxxx xxxxx	2	xxxxx xxxxx xxxxx	xxxxx xxxxx xxxxx	xxxxx xxxxx xxxxx	xxxxx xxxxx xxxxx
Appointments to Extension Ministries (§316.1; 344, 1a, c) (77a)	xxxxx xxxxx xxxxx	28	xxxxx xxxxx xxxxx	0	0	0	0
Appointments to Extension Ministries (§316.1; 344, 1b) (77b)	xxxxx xxxxx xxxxx	11	xxxxx xxxxx xxxxx	0	0	0	0
Appointments to Extension Ministries (§316.1; 344, 1d) (77c)	xxxxx xxxxx xxxxx	3	xxxxx xxxxx xxxxx	0	0	2	0
Appointments to Attend School (§331.3) (79)	1	1	0	0	0	xxxxx xxxxx	xxxxx xxxxx
Appointed to Other Annual Conferences (49)	0	5	0	0	0	xxxxx xxxxx	xxxxx xxxxx
On Leave of Absence (50a1, a2)	1	4	0	0	0	xxxxx xxxxx	xxxxx xxxxx
On Family Leave (50a3, a4)	0	1	0	0	0	xxxxx xxxxx	xxxxx xxxxx
On Sabbatical Leave (51)	0	0	0	0	0	xxxxx xxxxx	xxxxx xxxxx
On Medical Leave (52)	0	14	0	0	0	1	0
On Transitional Leave (50a5)	1	0	2	0	0	xxxxx xxxxx	xxxxx xxxxx
Retired (53, 54, 55)	9	207	0	0	27	xxxxx xxxxx	xxxxx xxxxx
Total Number, Clergy Members	32	465	6	15	36	13	122
Grand Total, All Conference Clergy Members	709						

PART III CERTIFICATION IN SPECIALIZED MINISTRY

Note: Indicate credential of persons in Part III: FD, FE, PD, PE, AM, FL, PL, and LM.

58. Who are the candidates in process for certification in specialized ministry?

Name	Clergy/Lay Status	Specialized Ministry
Jimmy Mosby	FE	Christian Education
Kimberly Workman	LM	Christian Education
Katy Dunn	LM	Youth Ministry
Vini Scott	LM	Youth Ministry
William M. Skaggs	LM	Youth Ministry

59. Who is certified in specialized ministry? (List the areas of specialized ministry. Indicate by an asterisk those certified this year.)

Name	Clergy/Lay Status	Certified
Camping and Retreat Ministries		
Lu Harding	FD	2003
Christian Education		
Kimberly Anderson	LM	2004
Cynthia Burns*	LM	2013
Jenni Duncan	FD	1983
Donald Hall	FE	1982
Lu Harding	FD	1986
Cindy Shaw Henry	FD	2008
Teresa Lynn Holt	FD	1994
Donnie J. Huie	RD	2006
Laverne Keahey	RD	1982
C.E. McAdoo	RE	1994
Bebe Walton	LM	2012
Music Ministry		
Rebecca Boggan	FD	1994
David Allen Glaze	DM	1981
Sara Harris*	LM	2013
Pat Henry	FD	2008
Kerry Johnston	LM	1989
Evy Lamb	LM	1988
Jim Walsmith	DM	1986
Deborah E. Webb	LM	1976
Evangelism		
Robert Crossman	FE	1989
Spiritual Formation		
Helen Stegall	FD	2007
Youth Ministry		
Brandon Bates	LM	2012
Lu Harding	FD	1991
Todd Lovell	LM	2012
Michelle Moore	LM	2012
Church Business Administration		
David Jones	LM	2007
Yvonne Nipper	LM	1998
Communications		
Jane Dennis	LM	2007
Martha Taylor	PD	2010
Secretaries		
Kathy Bracke	LM	2011

ARKANSAS CONFERENCE 2013 JOURNAL

Karen Branton	LM	2011
LaDonna Busby	LM	2009
Julie Fowler-Berry	LM	2010
Libby Gray	LM	2005
Fonda Kirkman	LM	2007
Cindy Parker	LM	2010
Connie Thomas	LM	2008

Para Professional Certification Christian Education

Jeremy Carter	LM	2008
Rose Marie Gagnon	LM	2012
Leslie Green	LM	2011
Terry Harcrow	LM	2008
Karen Wilson	LM	2009

Para Professional Certification Children's Ministry

Jessica Griffith	LM	2011
Penny Lee*	LM	2013

60. Who are transferred in as a certified person in specialized ministry?
 61. Who are transferred out as a certified person in specialized ministry?
 62. Who have been removed as a certified person in specialized ministry?

Name	Clergy/Lay Status	Certified
Lynn Lindsey	FD	1990

PART IV CERTIFIED LAY MINISTRY

(¶(¶ 271, and 666.10 *The Book of Discipline*)

63. Who are certified as lay ministers (¶ 271, and 666.10)? (List alphabetically giving full name—first, middle, last—in that order, by district) NONE

PART V DIACONAL MINISTERS

(Paragraph numbers in questions 65-72 refer to *The 1992 Book of Discipline*)

64. Who constitute the Committee on Investigation (¶2703.3)? (v) TBD as needed
 65. Who are transferred in as diaconal ministers (¶312)? NONE
 66. Who are transferred out as diaconal ministers (¶312)? NONE
 67. Who have had their conference relationship as diaconal ministers terminated by Annual Conference action (¶313.3)? (Under ¶313.3a, no vote; under ¶313.3b, v 2/3) NONE
 68. What diaconal ministers have died during the year? NONE
 69. What diaconal ministers have been granted leaves of absence under ¶313.1a, c, d) (disability, study/sabbatical, or personal leave): (v)

Name	Type of Leave	Date Originally Granted
Polly Shafer	Personal	7/1/2003 (11th Year)
Denise Palmer	Personal	7/1/2012 (2nd year)

70. What diaconal ministers have been granted an extended leave (¶313.1e):
 71. Who have returned to active status from extended leave (¶313.1e)? (v)?
 72. Who have taken the retired relationship to the Annual Conference as diaconal ministers (¶313.2): (Under ¶313.2b, v 2/3)

- a) This year?NONE
 b) Previously?

Name	Date Effective
Donna Flenniken	10/1/2009
Sally Jo Foster Gibson	8/8/2005
Avis F. Moore	1987
Felix Thompson	12/31/2003
Martha Lynn Thompson	6/1/2002
Ray Tribble	12/31/2003
Martha White	12/31/2003

ARKANSAS CONFERENCE 2013 JOURNAL

PART VI APPOINTMENTS AND CONCLUDING BUSINESS

73. Who are approved for less than full-time service?

a) What associate members, provisional, or full elders are approved for appointment to less than full-time service, what is the total number of years for which such approval has been granted to each, and for what fraction of full-time service (in one-quarter increments) is approval granted (for purposes of equitable compensation claim and pension credit) ¶¶338.2, 342.2, 1506)? (v 2/3, after 8 years v 3/4):

Name	Clergy Status	Fraction of Full Service and Years	Appointment
Tammy Garrison	FE	(1/4) 2 years	Graham Chapel/Oakland
Herschel Richardson	FE	(3/4) 3 Years	Christ Way

b) What deacons in full connection and provisional deacons are approved for appointment to less than full-time service (¶331.7)?

Name	Clergy Status	Fraction of Full Service and Years	Appointment
Paul Atkins	PD	(3/4) 1 Year	Canvas Community
Sarah Mullins	FD	(1/4) 3 Years	Marmaduke
Helen Stegall	FD	(1/2) 7 Years	Christ of the Hills, HTSP

74. Who have been appointed as interim pastors under the provisions of ¶338.3 since the last session of the annual conference, and for what period of time?

Name	Appointment
Monty Bell (RE)	Hughes Madison 5/15/13 - 6/26/13
Isaac Choh (OD)	Hope Korean 4/24/2013 - 6/30/13
Josh Emerick (SY)	Hampton/Harrell/Faustina 4/8/2013-6/30/2013
Donald Nolley (RE)	Paragould, First 11/4/12 - 6/30/13
Charles Watt (RE)	Mount Tabor 3/10/2013 - 6/30/13
James Hurst (OF)	Goddard UMC 11/1/12-5/15/13
Phil McLarty (SY)	Parker's Chapel/Pleasant Grove 1/15/2013-5/12/2013
Monty Bell (RE)	Wheatley Salem 10/1/12 - 12/31/12
Ralph Gary Riley(RL)	St. John 9/16/12-10/1/12

75. What changes have been made in appointments since the last annual conference session? (Attach list. Include and identify Appointments Beyond the Local Church (Deacons) and Appointments to Extension Ministries (Elders). Give effective dates of all changes.)

Name	Status	Change	Effective
Mark Williams	FL	from Gardner to Gardner/Diamondhead	6/1/2013
Brien Hall	OF	from Hardy to no appointment	5/31/2013
Mary Jane Cole	FD	from FUMC Little Rock to Transitional Leave	5/28/2013
Jim Hurst	OF	from Goddard UMC, Fort Smith to no appointment	5/15/2013
Marilyn Neal	FL	from Hughes/Madison to no appointment	5/15/2013
Ohyeoun Kim	OF	from Hope Korean to no appointment	4/30/2013
Ron Barrentine	SY	from Garner to no appointment	4/7/2013
Sara Gotschall	PE	from Hampton/Harrell/Faustina to no appointment	4/7/2013
Josh Emerick	SY	to Hampton	4/7/2013
Andrew Thompson	FE	to part time associate Marion	4/1/2013
Donald Robinson	RL	from retired to Shorewood Hills/Magnet Cove	3/16/2013
Charles Watt	RE	to Mount Tabor	3/10/2013
Kenny Lee	PL	from Springdale FUMC to Berryville UMC	3/1/2013
Daniel Williams	PL	from Midland Heights	2/13/2013
		To Midland Heights/Mt. Olive Van Buren	
Regina H. Gideon	FE	from Mout Tabor to LOA	2/1/2013
Phil Worlev	RO	from Parker's Chanel/Pleasant Grove	1/15/2013

ARKANSAS CONFERENCE 2013 JOURNAL

Kevin Barron	OF	to Farm Hill	1/6/2013
Jim West	RE	from Retired to Black Rock/Lynn/Powhatan	1/2/2013
Michael Bolin	PL	from Black Rock/Lynn/Powhatan to Wheatley/Salem	1/1/2013
Jim Bacon	RL	to Center Grove-Sheridan	1/1/2013
Troy Cate	PL	from Center Grove-Sheridan to Rockport	1/1/2013
Robert Reid	LP	from Rockport UMC Malvern to no appointment	12/31/2012
Carl Hudson	SY	to Bethesda Campground	12/2/2012
Donna Harvey	OF	to Pangburn/Mount Pisgah - Searcy	12/1/2012
Doyle Berckefeldt	RA	from Bethesda Campground to no appointment	12/1/2012
David Doyle	PL	from Pangburn/Mount Pisgah to no appointment	12/1/2012
Floyd Ray	OF	from Berryville UMC to no appointment	11/30/2012
Melissa Thomas	FD	from Justice for Our Neighbors to Baptist Health Schools of Little Rock	11/15/2012
Tammy Harrell	SY	to Cathage/Hunter's Chapel/Tulip/Waverly	11/4/2012
Don Holley	RE	to Pargould FUMC	11/4/2012
Jim Harris	SY	to New Hope -Sheridan	11/1/2012
Gary Riley	RL	from retired to Hinton/De Ann	11/1/2012
Sandra Garrett	PL	from Everton/ValleySprings to Valley Springs	11/1/2012
Ralph Gary Riley	RL	to Hinton/De Ann	11/1/2012
Byron Mann	PL	from Hinton/De Ann to no appointment	10/31/2012
Kenneth Anderson	SY	to Horseshoe Bend/Wiseman	10/7/2012
Nancy Cameron	RL	from Horseshoe Bend/Wiseman to no appointment	10/6/2012
Nathaniel Grady, Sr	RO	to Saint Paul - Maumelle	10/1/2012
Bill Cato	OF	from Wheatley/Salem to Fordyce FUMC	10/1/2012
Rashim Merriwether	PL	to Saint James - Fayetteville	10/1/2012
Wayne Bell	RE	to Graham Chapel	9/30/2012
Harry Hamner	FL	from Hampton/Harrell/Faustina to Rhonda Pleasant Hill Texarkana	9/17/2012
Sara Gotschall	PE	from Rondo/Pleasant Hill to Hampton/Harrell/Faustina	9/16/2012
Luke Parker	PL	to Naylor	9/16/2012
Benny Morgan	SY	to Rushing Memorial UMC	9/12/2012
Michael Dodson	SY	to Extra	9/9/2012
Ryan Spurlock	SY	to Extra	9/9/2012
Jenni Duncan	FD	from Faith Spring to Seis Puentes Hispanic Outreach Center	9/1/2012
Donna Hendricks	PD	from LOA to North Little Rock FUMC	9/1/2012
Geral Holloway	FL	from Booneville to Booneville/Washburn	8/16/2012
Michael Blanchard	PE	from El Dorado, First to Pruett's Chapel/Beech Grove	7/22/2012

76. What elders (full connection and provisional), associate members, and local pastors are appointed to ministry to the local church and where are they appointed for the ensuing year? (Attach a list.)

77. What elders (full connection and provisional), associate members, and local pastors are appointed to extension ministries for the ensuing year? (Attach a list)

a) Within the connectinal structures of United Methodism (§344.1a, c)?

Name	Clergy Status	Appointment
J.J. Whitney	FE	(CE) Assoc. Chaplain and Assoc. Director of Miller Center, Hendrix College, Conway, AR
Heath Bradley	FE	(CE) Campus Minister, Vanderbilt University, Nashville, TN
Candace Barron	FE	(CE) Center for Clergy and Lay Excellence in Leadership (Associate Director)
J. Wayne Clark	FE	(CE) Chaplain, Hendrix College, Conway, AR
Ronnie Miller-Yow	FE	(CE) Chaplain, Philander Smith College, Little Rock, AR

ARKANSAS CONFERENCE 2013 JOURNAL

Martha D. Cash Burless	FE	(CE) Chaplain, University of Mt. Union, Alliance, OH
Robert Crossman	FE	(CE) Conference Director for New Church Starts, Little Rock, AR
Kurt Boggan	FE	(CE) Director, Center for Clergy and Lay Excellence
John Palmer	FE	(CE) Director, Wesley Foundation, UCA, Conway, AR
Deidre Roberts	FE	(CE) District Superintendent, Central District
Mackey Yokem	FE	(CE) Executive Director of Mission & Ministry, UMC Center, Little Rock, AR
Rebekah Miles	FE	(CE) Faculty, Perkins School of Theology, SMU, Dallas, TX
Steve Copley	FE	(CE) Justice for our Neighbors – GBOM, New York, NY
Rockwell Jones	FE	(CE) President, Ohio Wesleyan University, Delaware, OH
Maxine Allen	FE	(CE) UALR Wesley Foundation Director/Conference Minister of Ethnic Ministries, LR
Rob Holifield	FE	(NE) Director of Student Services, Asbury Theological Seminary, Wilmore, KY
Eric Van Meter	FE	(NE) Director, Wesley Foundation, ASU, Jonesboro, AR
Susan Ledbetter	FE	(NE) District Superintendent, Northeast District
Andrew Thompson	FE	(SE) Faculty, Memphis Theological School, Memphis, TN
J.M. Rogers	RE	(NW) Chaplain, Methodist Nursing Home, Fort Smith, AR
Jason Molitor	FE	(NW) Director, Wesley Foundation, ATU, Russellville, AR
William O. Reeves	FE	(NW) District Superintendent, Northwest District
Jacob F. Schaible	RE	(NW) GBGM Individual Mission Volunteer, Methodist Church of Santiago Chile
Kavan Dodson	FE	(SE) Director, Wesley Foundation, UAM, Monticello, AR
Henry “Hank” Wilkins IV	FE	(SE) Director, Wesley Foundation, UAPB, Pine Bluff, AR
Mark Norman	FE	(SE) District Superintendent, Southeast District
Natasha Murray Norman	FE	(SE) Regional Mission Coordinator
Jessica Durand	FE	(SW) Director, Wesley Foundation, HSU-OBU, Arkadelphia, AR
Mark Lasater	FE	(SW) Director, Wesley Foundation, SAU, Magnolia, AR
Mike Morey	FE	(SW) District Superintendent, Southwest District

b) To ministries endorsed by the Board of Higher Education and Ministry (344.1b)?

Name	Clergy Status	Appointment
Jeanne Burton	FE	(CE) Chaplain, Arkansas Hospice, Little Rock, AR
Cathy Estes	FE	(CE) Chaplain, Department of Corrections, State of Texas
Leonard Higgins	FE	(CE) Chaplain, U.S. Army Reserve
J. Michael Campbell	FE	(CE) Director, Pastoral Care, Wesley Enhanced Living Retirement Communities, Doylestown, PA
C. Edward Pruett	FE	(NE) Chaplain, Flo and Phil Jones Hospice House, Jonesboro, AR
Clint Black	FE	(NE) Chaplain, U.S. Army
John A. Wilcher	FE	(NE) Director, Clergy & Conference Ministries, Methodist Healthcare, Memphis, TN
Audie Long	FE	(NW) Chaplain, Circle of Life Hospice, Springdale
Ron Feeser	FE	(SE) Chaplain, U.S. Air Force
Scott J. Shafer	FE	(SE) Chaplain, U.S. Navy
John Fimple	FE	(SW) Chaplain, U.S. Army

c) To other valid ministries under the provisions of ¶344.1d? (v 2/3)

Name	Clergy Status	Appointment
J. Clif Christopher	FE	(CE) Horizons Stewardship Co., Cabot, AR
Molly Davis Scott	FE	(NW) Provident Ministry Services, Eureka Springs, AR
David Morgan	FL	(SE) Chaplain, Crime Victims Advocacy, Pine Bluff, AR
Mary Olson	RO	(SE) Pastor, Casa de Dios, Elaine, AR
Chris Bounds	FE	(SW) Faculty, Indiana Wesleyan University, Marion, IN
Carol Stewart	FL	(SW) Mt. Carmel Assisted Living Community

ARKANSAS CONFERENCE 2013 JOURNAL

78. Who are appointed as deacons (full connection and provisional) for the ensuing year? (Attach a list.)

a) Through non-United Methodist agencies and settings beyond the local church (§331.1a)?

Name	Clergy Status	Appointment
Melissa Thomas	FD	(CE) Baptist Health Schools (FUMC Conway)
Adam Kirby	FD	(CE) Faculty, Central High School, Little Rock, AR/Trinity, Little Rock
Garry Teeter	PD	(CE) Pastoral Counselor, Daily Bread Counseling, Benton, AR/First UMC Benton
Jenni Duncan	FD	(CE) Seis Puestos Hispanic Outreach/Faith Spring UMC
Cathy Caudle	FD	(NW) Counselor, Pea Ridge School District, Pea Ridge/First Rogers UMC
Pamela Knapp Cicioni	FD	(NW) Highlands Oncology Group/ Central UMC

b) Through United Methodist Church-related agencies and schools within the connectional structures of The United Methodist Church (§331.1b)?

Name	Clergy Status	Appointment
Scott Moore	FD	(CE) Chaplain Methodist Family Health, Little Rock, AR (Pulaski Heights UMC)
Martha Taylor	PD	(CE) Marketing and Training, AR Conference Ministries, Little Rock, AR/Faith UMC
Lu Harding	FD	(NE) Director, Mount Eagle Christian Center, Clinton, AR (Holiday Hills, Greers Ferry)

c) Within a local congregation, charge, or cooperative parish (§331.1c)?

Name	Clergy Status	Appointment
Paul Atkins	PD	(CE) Canvas Community
Rebecca Boggan	FD	(CE) FUMC, Bryant, AR
Pete Weber	PD	(CE) FUMC, Bryant, AR
Donna Hendricks	PD	(CE) FUMC, North Little Rock
Cindy Shaw Henry	FD	(CE) Lakewood, North Little Rock, AR
Lynn Lindsey	RD	(CE) Pulaski Heights UMC, Little Rock, AR
Sarah Mullins	FD	(NE) Marmaduke UMC, Marmaduke, AR
Les Oliver	FD	(NW) Central, Rogers, AR
Judy Van Hoose	FD	(NW) FUMC, Springdale, AR
Dawn Spragg	FD	(NW) Central, Rogers, AR
Sandra Wanasek	FD	(NW) FUMC, Rogers, AR
Mark Waynick	FD	(NW) St. Paul, Fort Smith, AR
Pat Henry	FD	(SW) Christ of the Hills, Hot Springs Village, AR
Teresa Holt	FD	(SW) Hot Springs FUMC, Hot Springs, AR
Helen Stegall	FD	(SW) Christ of the Hills, Hot Springs Village, AR

79. Who are appointed to attend school (§416.6)? (List alphabetically all those whose prime appointment is to attend school.)

Name	Clergy Status	School
Janice Sudbrink	FD	UAMS, Little Rock
Edna Morgan	FE	UALR, Little Rock

80. Where are the diaconal ministers appointed for the ensuing year (§310) [1992 Discipline]? (Attach list)

Name	Clergy Status	Appointment
David Clemmons	DM	(CE) Faculty, Keller High School, Keller, TX
David French	DM	(CE) Minister of Music, Oak Forest UMC, Little Rock, AR
David Glaze	DM	(CE) Minister of Music, Trinity, UMC, Little Rock, AR
Denise Palmer	SY	(NW) Goshen United Methodist Church, Goshen AR

ARKANSAS CONFERENCE 2013 JOURNAL

James Walsmith
John Yarrington

DM
DM

(CE) Faculty, Memphis City Schools, Memphis, TN
(CE) Director, Presbyterian Choir, Houston Baptist College,
Houston, TX

81. What other personal notations should be made? (Include such matters as changes in pension credit (§1506.5), corrections or additions to matters reported in the "Business of the Annual Conference" form in previous years, and legal name changes of clergy members and diaconal ministers.)

Colleen Caldwell (Deaconess)

(CE) Director of Community Care and Mission Christ UMC,
Cabot, AR

Kandi L. Mount (Deaconess)

(NW) Staff Hospital Chaplain, Mercy Health System, NWA
Bella Vista, AR

Mike Smith is now Mike Dodson

82. Where and when shall the next Conference Session be held (§603.2, 3)?

Date

Location

June 20 -22, 2014 Rogers, Arkansas

June 12 -14, 2015 Hot Springs, Arkansas



Bishop Gary Mueller on June 11 preaches to those being ordained and commissioned for ministry in the United Methodist Church.

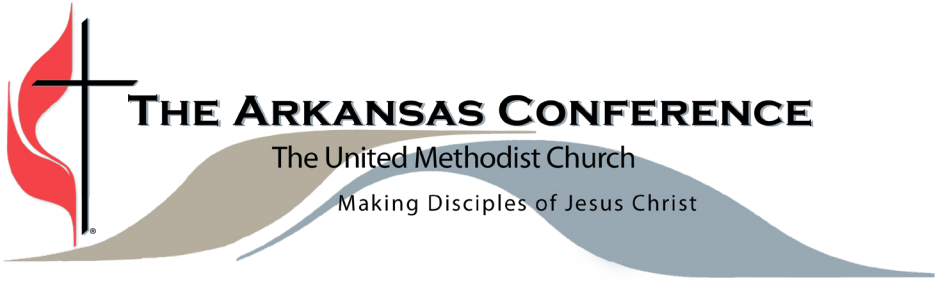

2013 Appointments

Arkansas Conference Bishop Gary E. Mueller District Superintendents

Central District

Dede Roberts, 2 Country Club Circle, Box 1, Suite 101, Maumelle, AR 72113

Northeast District

Susan Ledbetter, P. O. Box 2415, Batesville, AR 72503

Northwest District

William Bud Reeves, 4010 Grand Avenue, Fort Smith, AR 72904

Southeast District

Mark Norman, P. O. Box 6607, Pine Bluff, AR 71611-6607

Southwest District

Mike Morey, 904 Caddo Street, Arkadelphia, AR 71923

Arkansas Annual Conference 2013



Discerning-Discipling-Daring

ARKANSAS CONFERENCE 2013 JOURNAL

Arkansas Conference Of The United Methodist Church 2013 Appointments

Central District

District Superintendent	Deidre Jo Roberts (4) FE	2 Country Club Cir Ste 101 # 1 Maumelle AR 72113-7642	(501) 851-1433
ADONA	Frankie Reynolds (10) RL	2835 Highway 60 W Perryville AR 72126-8606	(501) 889-5375
AMBOY	Roger Armstrong (3) RE	120 Utah St North Little Rock AR 72118-2846	(870) 329-9681
ARGENTA	James W. Choate (6) FE	6701 John F Kennedy Blvd North Little Rock AR 72116-5343	(501) 835-2201
ASBURY - LITTLE ROCK	Mary Hilliard (2) FE	1700 Napa Valley Dr Little Rock AR 72212-3910	(501) 225-9231
Associates	Charles Green (1) PE		
	David M. Moore (19) PL		
BENTON FIRST	Robert David Jones (4) FE	200 N Market St Benton AR 72015-3733	(501) 778-3601
Associate	Daniel Thueson (1) PE		
Deacon	Garry Dean Teeter (8) PD		
BETHEL - JACKSONVILLE	Thomas Babington (6) RO	7417 Jacksonville Conway Rd Jacksonville AR 72076-7615	(501) 851-4448
BETHLEHEM - LONOKE PROVIDENCE	Debbie Robbins (3) PL	500 Mellon St Little Rock AR 72205-2741	(303) 898-9605
BRYANT FIRST	Hammett Nichols Evans (3) FE	508 N Reynolds Rd Bryant AR 72022-3026	(501) 847-0226
Deacons	Rebecca Boggan (2) FD		
	Peter Weber (3) PD		
CABOT	Beth Ann Waldrup (4) FE	PO Box 1118 Cabot AR 72023-1118	(501) 843-3541
Associate	Andrew C Kjorlaug (1) PE		
CANVAS COMMUNITY	Carter Ferguson (2) FE	PO Box 1824 Little Rock AR 72203-1824	(479) 647-6893
Associate	Edward Paul Atkins (1) PD		

ARKANSAS CONFERENCE 2013 JOURNAL

CARLISLE FIRST	Kirk Doering (1) FE	PO Box 417 Carlisle AR 72024-0417	
CENTERVILLE	Lana Gartner (6) PL	5975 Tommy Trl Conway AR 72034-7928	(501) 329-6215
CHRIST - CABOT MOUNT TABOR - CABOT	Jeffery Trent Warrick (1) FE	4100 Highway 89 S Cabot AR 72023-6026	(501) 843-2302
CLEVELAND OVERCUP	Mitch Burgess (2) SY	43 Oak Hill Rd Greenbrier AR 72058-9225	(501) 314-9219
CONCORD - LONOKE	Larry D. Hughes (2) AM	PO Box 410 Lonoke AR 72086-0410	(501) 773-9130
CONGO	Polly Burton (10) SY	898 Joyce Dr Benton AR 72019-1566	(501) 840-2436
CONWAY FIRST	Michael Roberts (2) FE	1610 Prince St Conway AR 72034-3935	(501) 329-3801
Associate	Elizabeth Lynn Kilbourne (4) FE		
DES ARC FIRST	Charles Dee Harper (2) FE	PO Box 498 Des Arc AR 72040-0498	(870) 256-3757
EBENEZER - CONWAY	Luther Glenn Williams (4) PL	13200 Chenal Pkwy Apt 168 Little Rock AR 72211-5244	(501) 442-3472
EBENEZER - TULL	Randy Dale Reed (3) PL	802 Saint Ives Benton AR 72019-1950	(501) 778-4763
ENGLAND	LaNita Anne Daniels (2) PL	9109 Patricia Lynn Ln Sherwood AR 72120-3936	(501) 835-8811
FAITH - LITTLE ROCK	Harriett Akins-Banman (3) FE	9820 W Markham St Little Rock AR 72205-2126	(501) 225-4286
Deacon	Martha S. Taylor (1) PD		
FAITHSPRING	Brock Patterson (5) FE	PO Box 242535 Little Rock AR 72223-0027	(501) 223-3300
Deacon	Jenni L. Duncan (3) FD		
GARDNER MEMORIAL	Richard S. Mitchell (6) FE	1723 Schaer St North Little Rock AR 72114-3365	(501) 374-9520
GRACE - CONWAY	David Ray Hawkins (4) FE	1075 Hogan Ln Conway AR 72034-8126	(501) 329-6056
Associate	Reginald Russell (2) FE		
GRACE-EAST END	George Thomas Jones (2) FL	22811 Whipporwill Ln Bauxite AR 72011-9547	(501) 804-0371
GRAHAM CHAPEL OAKLAND	Tammy Garrison (1) FE	106 Country Club Rd Conway AR 72034-7206	(501) 472-9814

E

APPOINTMENTS

ARKANSAS CONFERENCE 2013 JOURNAL

GREENBRIER FIRST	Kevin Lyon (3) FE	2 Tyler St Greenbrier AR 72058-9610	(501) 679-2452
Associate	Donna Bennett (6) RL		
HAMILTON HUMNOKE	Roger E. Glover (5) RE	3003 Wild Berry Dr Benton AR 72015-4776	
HAZEN DEVALLS BLUFF	Carolyn Doering (4) FE	PO Box 712 Hazen AR 72064-0712	(870) 255-4657
HEBRON - CARLISLE	Roger Crouch (10) SY	PO Box 1114 Carlisle AR 72024-1114	(870) 255-5015
HENDERSON	Thomas Frase (2) FE	13000 W Baseline Rd Little Rock AR 72210-6107	(501) 455-2209
HICKORY PLAINS	Deborah D. Harrison (19) SY	9952 Highway 13 N Carlisle AR 72024-8661	(870) 854-5572
HIGHLAND VALLEY	Wade Shownes (3) FE	15524 Chenal Pkwy Little Rock AR 72211-2018	(501) 224-6047
Associate	Brittany Stanton Richardson Watson (3) FE		
HOOVER SWEET HOME	Felton May (1) RO	PO Box 242895 Little Rock AR 72223-0033	(501) 224-4030
Associate	Ismail M. A. Saafir (1) SY		
HOPE KOREAN	Isaac Choh (1) OD	105 Winnwood Rd Little Rock AR 72207-2525	
HUNTER - LITTLE ROCK	Melvin Moss (8) AM	3301 Romine Rd Little Rock AR 72204-4259	(501) 225-7683
JACKSONVILLE FIRST	John Mark McDonald (6) FE	308 W Main St Jacksonville AR 72076-4507	(501) 982-8176
Associate	Bradley Keith Moore (3) PL		
KEO	Chanda Adams (3) PL	18 Hayfield Rd Little Rock AR 72207-1602	(501) 227-8069
LAKEWOOD	Richard Lancaster (7) FE	1922 Topf Rd North Little Rock AR 72116-7421	(501) 753-6186
Associates	Andrea E Allen (4) FE		
	Carol Jean Grace (1) SY		
Deacon	Cynthia Shaw Henry (6) FD		
LEVY WHITE MEMORIAL	Jimmy J. Mosby (2) FE	701 W 47th St North Little Rock AR 72118-4013	(501) 371-0339

ARKANSAS CONFERENCE 2013 JOURNAL

LITTLE ROCK FIRST	William Christopher Cooper (2) FE	723 Center St Little Rock AR 72201-4317	(501) 372-2256
Associate	Donna Hankins-Hull (5) OE		
LONOKE FIRST	Aubrietta Lynn Jones (1) FE	PO Box 152 Lonoke AR 72086-0152	
MABELVALE	Robert K. Marble (10) RE	515 Shamrock Dr Little Rock AR 72205-2649	(501) 455-2503
MARKS CHAPEL	Clyde Hughley (2) PL	110 Santa Fe St Hot Springs AR 71913-6707	(501) 617-3945
MAUMELLE FIRST	Luke Conway (8) FE	PO Box 13984 Maumelle AR 72113-0984	(501) 773-3339
Associates	Zeke Allen (6) PE		
	Wayne Jarvis (13) RE		
MAYFLOWER	Richard Wilkins (4) PL	PO Box 638 Mayflower AR 72106-0638	(501) 803-3979
MCCABE CHAPEL	Johnnie Davis (3) PL	PO Box 4533 North Little Rock AR 72114-3634	(501) 225-0277
MORRILTON FIRST	Todd-Paul R. Taulbee (3) FE	201 S Chestnut St Morrilton AR 72110-4104	(501) 354-4077
MOUNT CARMEL - BENTON	Bob Warford (9) RA	108 Ridgecrest Rd Hot Springs AR 71913-7306	(501) 249-3310
MOUNT CARMEL - VILONIA	Thomas E. Lukas (2) RL	22 Hallous St Conway AR 72032-4529	(501) 513-0844
MOUNT PLEASANT - LITTLE ROCK	Mary N Jones (6) SY	5025 Church Rd Little Rock AR 72210-2742	(501) 224-5180
MOUNT ZION - LONOKE	Wesley Howard, Jr. (3) RO	PO Box 144 Ward AR 72176	(501) 743-8231
NAYLOR	Luke Parker (2) PL	5360 Wilde Dr Conway AR 72034	(501) 472-3495
NEW HAVEN - LITTLE ROCK	Norma Gillerson (14) PL	PO Box 401 Hensley AR 72065-0401	(501) 397-5697
NEW ZION MOUNT ZION - CENTER RIDGE	James Lee Scruggs (3) RA	8 Hickory Pl Maumelle AR 72113-6104	
NORTH LITTLE ROCK FIRST	Davis E. Thompson (4) FE	6701 John F Kennedy Blvd North Little Rock AR 72116-5343	(501) 835-2201
Associates	James W. Choate (7) FE		
	Brent Higdem (3) PL		

ARKANSAS CONFERENCE 2013 JOURNAL

Deacon	Donna Hendricks (2) PD		
NORTH PULASKI	Carol S. Goddard (6) RE	10 Kelso Rd Jacksonville AR 72076-9224	(501) 835-1368
OAK FOREST	Russell D. Breshears (9) FE	2415 Fair Park Blvd Little Rock AR 72204-5145	(501) 663-9407
OLD AUSTIN	Von Dell Mooney (3) RE	7 Gingerbread Ln Conway AR 72032-9434	(501) 336-8094
PARKVIEW BENTON	Walter J Garrett (1) FL	PO Box 1022 Benton AR 72018-1022	(501) 778-2145
PERRYVILLE	Terrie Lynn Bunnell (2) FL	PO Box 645 Perryville AR 72126-0645	(501) 889-5314
PLEASANT HILL - ALEXANDER	Vince Crawford (10) PL	17903 Eagle Nest Alexander AR 72002-9611	(501) 794-2911
PLUMERVILLE	Keith Duane Coker (3) PL	5 Red Oak Dr Conway AR 72034-3495	(501) 329-3801
PRIMROSE	Clayton Bulice (7) FE	3006 W Dixon Rd Little Rock AR 72206-4263	(501) 888-3854
PULASKI HEIGHTS	Britt Skarda (4) FE	4823 Woodlawn Dr Little Rock AR 72205-3755	(501) 664-3600
Associates	Philip Jayphen Clark (1) SY		
	Jeffery Bernard Hampton (15) FE		
	Jacob S. Lynn (1) PE		
	Belinda Price (1) FE		
Deacons	Lynn W. Lindsey (13) RD		
	James Scott Moore (5) FD		
QUAPAW QUARTER	Thompson Murray (5) FE	1601 Louisiana St Little Rock AR 72206-1429	(501) 375-1600
Associate	Elizabeth Anne Holcomb (6) PL		
SAINT ANDREW - LITTLE ROCK	TBS ()		
SAINT JAMES - LITTLE ROCK	Siegfried Johnson (3) FE	321 Pleasant Valley Dr Little Rock AR 72212-3157	(501) 217-6705
Associates	Gary Clark Atkins (6) PL		

ARKANSAS CONFERENCE 2013 JOURNAL

Soniyah Blue (1) PE

Blake Russell Bradford (3) FE

Gregory Schick (10) FL

SAINT JAMES - LONOKE	David Scruggs (20) PL	5917 Timberview Rd Little Rock AR 72204-8559	(501) 568-5981
SAINT LUKE GEYER SPRINGS	Ronald Jeremy Pressgrove (1) SY	6401 W 32nd St Little Rock AR 72204-5909	(501) 733-3981
SAINT PAUL - LITTLE ROCK	Gerald Collins (3) FE	2223 Durwood Rd Little Rock AR 72207-3428	(501) 666-9429
SAINT PAUL - MAUMELLE	Nathaniel Thomas Grady, Sr (2) OR	112 Montpellier Dr Maumelle AR 72113-7223	(501) 868-9294
SALEM - CONWAY	R. Leon Gray (3) AM	1018 Salem Rd Conway AR 72034-3424	(501) 327-2884
SALEM BENTON	Carlton N. Cross (3) FE	1647 Salem Rd Benton AR 72019-8344	(501) 316-2282
SARDIS	Stephen P. Dickinson (2) FE	10715 W Sardis Rd Bauxite AR 72011-9715	(501) 602-2129
Associate	Judy Baker (1) PL		
SOUTHBEND	Garren Earle Hagemeier (14) RL	7 Kordsmeier Ct Little Rock AR 72205-2262	(501) 859-0145
SPRINGFIELD MALLETOWN	Austin W Coleman (5) PL	1904 Washington Ave Conway AR 72032-2729	(501) 730-4858
SYLVAN HILLS	Jim Alex Workman, Jr. (2) PE	9921 Highway 107 Sherwood AR 72120-2471	(501) 835-3410
TRASKWOOD	Danny Dunlap (3) PL	10633 Highway 270 Malvern AR 72104-6514	(501) 332-6323
TRINITY - LITTLE ROCK	Betsy Singleton Snyder (3) FE	1101 N Mississippi St Little Rock AR 72207-5903	(501) 517-1661
TRINITY - NORTH LITTLE ROCK	Gerald Meeks (8) RE	PO Box 17029 North Little Rock AR 72117-0029	(501) 945-9231
VILONIA	Nathan Kilbourne (1) FE	PO Box 460 Vilonia AR 72173-0460	(501) 796-2624
WARD SIXTEENTH SECTION	Richmond P. Meadows (3) PL	3040 Campground Rd Cabot AR 72023-8258	
WESLEY - CONWAY	David E. Baker (2) FE	2310 E Oak St Conway AR 72032-4514	(501) 327-7629
WESLEY CHAPEL - LITTLE ROCK DUNCAN	Ronnie L. Miller-Yow (5) FE	PO Box 164120 Little Rock AR 72216-4120	(501) 374-7893

ARKANSAS CONFERENCE 2013 JOURNAL

WESTERN HILLS	Sylvia Nasic (7) RA	4601 Western Hills Ave Little Rock AR 72204-8408	(501) 565-2384
WINFIELD	David D. Hoffman (2) FE	20100 Cantrell Rd Little Rock AR 72223-4423	(501) 868-4225
WYE MOUNTAIN	Wayne Allen Bell (1) RE	697 Highway 365 Mayflower AR 72106-9630	

Extension Ministries (344.1.d)

HORIZONS STEWARDSHIP COMPANY	James Clifton Christopher (18) FE	PO Box 627 Cabot AR 72023-0627	(501) 843-9448
-------------------------------------	-----------------------------------	-----------------------------------	----------------

Appointed in Other Annual Conference (331.8,346.1)

CENTRAL TEXAS CONFERENCE	Lawson Leonard Delony (6) FE	2424 Park Place Ave Fort Worth TX 76110-6630	(817) 939-4593
NEW MEXICO CONFERENCE	Robert Hunt (6) FE	PO Box 51688 Albuquerque NM 87181-1688	(505) 832-9777
OKLAHOMA CONFERENCE	James H. Lenderman (6) FE	1311 S Aster Pl Broken Arrow OK 74012-8875	(918) 720-8663

Deacon Appointments Beyond the Local Church (331.1a)

BAPTIST HEALTH SCHOOLS OF LITTLE ROCK	Melissa Thomas (2) FD	1925 Penny St Conway AR 72034-7494	(870) 577-4825
CENTRAL HIGH SCHOOL	Adam Kirby (12) FD	10 Nob View Cir Little Rock AR 72205-2431	(501) 749-3575
DAILY BREAD COUNSELING - BRYANT AR	Garry Dean Teeter (4) PD	200 N Market St Benton AR 72015-3733	(501) 847-2229
SEIS PUENTES HISPANIC OUTREACH CENTER	Jenni L. Duncan (2) FD	PO Box 242535 Little Rock AR 72223-0027	(501) 455-1432

Deacon Appointments Beyond the Local Church (331.1b)

AR CONFERENCE MINISTRIES - DIRECTOR OF COMMUNICATIONS	Martha S. Taylor (2) PD	1007 Gamble Rd Little Rock AR 72211-3219	(501) 733-0989
METHODIST FAMILY HEALTH	James Scott Moore (6) FD	12 Meadowbrook Dr Little Rock AR 72205-4530	(501) 228-0286

Deaconess Appt Non-UM Agencies (1314.3c)

Deaconess - Appt Non-UM Agency	Colleen Caldwell (3) LY	PO Box 865 Cabot AR 72023-0865	(501) 529-0604
---------------------------------------	-------------------------	-----------------------------------	----------------

Diaconal Ministry (413.3)

DIACONAL MINISTRY - CENTRAL	David W Clemmons (11) DM	8104 Keechi Creek Ct Fort Worth TX 76137-6136	(817) 656-0788
	David L. French (15) DM	120 Texas Ave North Little Rock AR 72118-2844	(501) 791-0492
	David Glaze (12) DM	275 Valley Club Cir Little Rock AR 72212-2913	
	Jim Walsmith (19) DM	8494 Bazemore Rd Cordova TN 38018-7361	(901) 759-1619

ARKANSAS CONFERENCE 2013 JOURNAL

John C. Yarrington (12) DM	6519 Canyon Pointe Ln Richmond TX 77469-6107	(281) 344-0823
----------------------------	---	----------------

Extension Ministries (344.1a,c)

ARKANSAS CONFERENCE	Robert Owen Crossman (11) FE	810 Scherman Oaks Cir Conway AR 72034-3498	(501) 908-8177
	George Mackey Yokem (1) FE	800 W Daisy Bates Dr Little Rock AR 72202-3724	(501) 324-8000
CENTER FOR CLERGY AND LAITY EXCELLENCE IN LEADERSHIP	Candace Barron (1) FE	800 W Daisy Bates Dr Little Rock AR 72202-3724	(501) 324-8000
	William Kurt Boggan (2) FE	800 W Daisy Bates Dr Little Rock AR 72202-3724	(501) 324-8000
HENDRIX COLLEGE	J. Wayne Clark (18) FE	1600 Washington Ave Conway AR 72032-4115	(501) 450-1263
	Judith J. Whitney (9) FE	1600 Washington Ave Conway AR 72032-4115	(501) 450-4590
JUSTICE FOR OUR NEIGHBORS	Stephen Jean Copley (7) FE	PO Box 2441 Little Rock AR 72203-2441	(501) 374-3811
OHIO WESLEYAN UNIVERSITY	Rockwell F Jones (6) FE	61 S Sandusky St Delaware OH 43015-2333	(740) 368-3000
PERKINS SCHOOL OF THEOLOGY	Rebekah Linn Miles (16) FE	2424 Park Place Ave Fort Worth TX 76110-6630	(817) 939-0312
PHILANDER SMITH COLLEGE CHAPLAIN	Ronnie L. Miller-Yow (8) FE	PO Box 164120 Little Rock AR 72216-4120	(501) 374-7893
UNIVERSITY OF MOUNT UNION	Martha D. CashBurless (17) FE	1972 Clark Ave Alliance OH 44601-3929	(330) 823-2838
VANDERBILT UNIVERSITY	Heath R Bradley (1) FE	4823 Woodlawn Dr Little Rock AR 72205-3755	(501) 664-3600
WESLEY FOUNDATION - UALR CONFERENCE STAFF	Maxine Allen (5) FE	5605 W 32nd St Little Rock AR 72204-6130	(501) 539-0280
WESLEY FOUNDATION - UCA	John David Palmer (19) FE	UCA Box 4914 Conway AR 72035-0001	(501) 327-7173

Extension Ministries (344.1b,c)

ARKANSAS HOSPICE	Helen J. Burton (5) FE	344 N Ridge Rd Little Rock AR 72207-2522	(501) 748-3333
DEPARTMENT OF CORRECTIONS, STATE OF TEXAS	Catherine Estes (6) FE	PO Box 1205 Gatesville TX 76528-6205	(254) 216-3888
EVANGELICAL SERVICES FOR AGING, HATBORO, PA	Joe Michael Campbell (9) FE	200 Veterans Ln Doylestown PA 18901-6716	(267) 895-1151
US ARMY RESERVE	Leonard Higgins (9) FE	4308 Hazelwood Rd North Little Rock AR 72116-7321	(501) 812-0538

Honorable Location (359.1)

ARKANSAS CONFERENCE 2013 JOURNAL

HONORABLE LOCATION - CENTRAL	William S Briant, Jr. (11) HL	5908 Cypress Creek Dr North Little Rock AR 72116-6355	(501) 753-1804
	Marcia Crossman (21) HL	810 Scherman Oaks Cir Conway AR 72034-3498	(501) 327-3512
	Susan Elizabeth Gladin (20) HL	811 Lipscomb Grove Hillsborough NC 27278-8862	(919) 732-7254
	Jon Mac Taylor (5) HL	1902 W Spanish Oak Dr Granbury TX 76048-2907	(501) 658-6507

Leave of Absence (354)

FAMILY LEAVE	Regina Holtman Gideon (2) FE	3 Auriel Ct Maumelle AR 72113-6979	(501) 213-5757
INCAPACITY LEAVE	Marcia Dodd (5) FE	600 Parkview Dr Round Rock TX 78681-5743	(870) 919-6774
	Leslee Lynn Phillips (11) FE	315 Rock St Apt 804 Little Rock AR 72202-5524	(501) 379-9134
	Lewis See (11) FE	PO Box 130 Bryant AR 72089-0130	(501) 847-5564
	William N. Steele (3) FE	PO Box 365 Marked Tree AR 72365-0365	
TRANSITIONAL LEAVE	Mary Jane Cole (2) FD	18 Sugarloaf Loop Maumelle AR 72113-6369	(501) 803-4114
	Samantha Meadors (1) PD	2345 E Iliff Ave Apt 14 Denver CO 80210-5466	(501) 650-0565
	Jessica Waddell (1) PD	112 Calais Cv Little Rock AR 72223-9575	(501) 416-6166

Northeast District

District Superintendent	Susan Ledbetter (1) FE	PO Box 2415 Batesville AR 72503-2415	(870) 793-5247
ANTIOCH HARMONY	Jim Foster Gilliam (4) PL	108B Oak Forrest Rd Searcy AR 72143-9682	(501) 230-1704
ASH FLAT EVENING SHADE	Larry Morris (25) PL	1445 Cold Creek Ln Cave City AR 72521-9429	(870) 283-6646
AUGUSTA TUPELO	Robert Garfield DeBaun (4) FL	PO Box 452 Augusta AR 72006-0452	(501) 626-7265
BALD KNOB RUSSELL	Treva Mills (10) PL	PO Box 672 Kensett AR 72082-0672	(501) 230-2817
BATESVILLE FIRST	Justin Ledbetter (1) FE	615 E Main St Batesville AR 72501-4647	(870) 793-3803
BAY	Donald Lewert (1) FE	PO Box 219 Bay AR 72411-0219	(479) 857-5142

ARKANSAS CONFERENCE 2013 JOURNAL

BEEBE	Russell Edward Hull (4) FE	PO Box 247 Beebe AR 72012-0247	(501) 882-6427
BETHESDA CAMPGROUND	Carl Hudson (2) SY	1095 Harmontown Rd Batesville AR 72501-7917	(870) 251-6227
BLACK ROCK LYNN POWHATAN	Jim West (2) RE	408 Normal Ave Harrisburg AR 72432-1233	(870) 578-7858
BLYTHEVILLE FIRST	N. Robin Moore (2) FE	608 N Ridgeway Dr Blytheville AR 72315-8052	(870) 763-3351
BONO	Thomas Dellinger (2) PL	1923 Rosemond Ave Jonesboro AR 72401-4619	(870) 926-5116
BRADFORD PLEASANT PLAINS	William P. Mills (6) PL	PO Box 672 Kensett AR 72082-0672	(501) 742-3904
BROOKLAND UNION GROVE	Naomi P Rogers (1) PE	PO Box 361 Brookland AR 72417-0361	(501) 819-0053
CALICO ROCK SPRING CREEK	William J Sardin (1) FL	PO Box 369 Calico Rock AR 72519-0369	(870) 935-3501
CAMPGROUND	George Edward Harris (13) PL	10 Greene Road 657 Paragould AR 72450-7441	(870) 335-8115
CAVE CITY BEAR CREEK	Roger B Hook (4) FE	PO Box 156 Cave City AR 72521-0156	(870) 283-3146
CEDAR GROVE - FLORAL	Nikki Suzanne Pierce (2) PL	2952 Rosebud Rd Quitman AR 72131-9393	(501) 206-7780
CENTRAL AVENUE - BATESVILLE	Paul E Seay, Sr (5) AM	PO Box 2793 Batesville AR 72503-2793	(479) 970-0696
CHEROKEE VILLAGE	Angela Gage (1) FE	PO Box 420 Cherokee Village AR 72525-0420	(870) 257-3869
Associate	Jimmy W. Anderson (8) RE		
CHRIST UNITED	John Snyder (6) RL	33 CR 7922 Rd. Brookland AR 72417-8598	(870) 243-7590
CHRIST WAY	Herschel Lee Richardson, Jr. (7) FE	3332 Flemon Rd Jonesboro AR 72404-8867	(870) 219-2304
CLINTON	George Edwin Odell (2) FE	141 Joe Bowling Rd Clinton AR 72031-6989	(501) 745-5181
CORINTH POWELL'S CHAPEL	Robert Kegerize (5) OF	60 Yosemite Dr Cherokee Village AR 72529-5222	(870) 257-3372
CORNERSTONE - JONESBORO	Chris Hemund (2) FE	1910 Disciple Dr Jonesboro AR 72401-7939	(870) 932-2718
Associate	Mark Cloninger (1) PE		
CORNING	Pauleen Ann Ferris (3) FE	PO Box 25 Corning AR 72422-0025	(870) 631-2952

ARKANSAS CONFERENCE 2013 JOURNAL

DAMASCUS	Vaughn Marsden (2) RE	PO Box 63 Clinton AR 72031-0063	(501) 253-2264
DELL	Marilyn Webb (2) RE	PO Box 295 Dell AR 72426-0295	(870) 623-1170
DESHA CONCORD CORNERSTONE JAMESTOWN	Steve Long (8) PL	PO Box 127 Pleasant Plains AR 72568-0127	(501) 345-2959
	James D Wheeler (8) PL	PO Box 89 Desha AR 72527-0089	(870) 251-2134
ELI LINDSEY FRIENDSHIP - RAVENDEN	John Stoll (33) PL	116 S 2nd St Ravenden AR 72459-9356	(870) 869-2104
FAIRFIELD BAY	Paul Strang (4) FE	102 White Haven Ct Fairfield Bay AR 72088-3400	(501) 884-3373
FAIRVIEW - MOUNTAIN HOME	Thomas Yoder (1) OR	224 Harding Blvd Cotter AR 72626-9601	(870) 435-2976
FARM HILL	Kevin Barron (2) OF	111 Margaret Dr Osceola AR 72370-2812	(870) 822-0260
FISHER STREET SEDGWICK	Nancy M. Rainwater (2) RA	1000 Glendale St Jonesboro AR 72401-4410	(870) 273-9399
FORREST CHAPEL - BROCKWELL	Loye Vern Mason (2) RL	PO Box 135 Brockwell AR 72517-0135	(870) 258-7718
GARNER	Paul Hill (1) SY	611 W Mississippi St Beebe AR 72012-2749	(501) 882-9301
GRIFFIN MEMORIAL	Jason Sutfin (2) FE	PO Box 343 Paragould AR 72451-0343	
GRIFFITHVILLE DOGWOOD	Terry Kai Haley (3) SY	2801 Virginia Ave Newport AR 72112-2475	(870) 664-9865
GUION	John Adams (3) SY	131 Dalton Ave Cotter AR 72626-9610	(870) 435-2633
GUM SPRINGS - SEARCY	Jim Bradberry (13) SY	120 Hummingbird Ln Searcy AR 72143-9421	(501) 279-1375
HARDY	TBS ()		
HARRISBURG FIRST PLEASANT VALLEY	J. Beth Perdue (5) FE	204 S Main St Harrisburg AR 72432-2112	(501) 412-6507
HAZEL EDWARDS MEMORIAL OIL TROUGH	James T. Rowland (1) FE	402 N Locust St Newark AR 72562-9128	(870) 734-2632
HEBER SPRINGS	Thomas Toombs (5) FE	1099 W Pine St Heber Springs AR 72543-2432	(501) 270-2509
	Kathy N DeBusk (9) PL	915 Fern Dr Heber Springs AR 72543-1906	(501) 362-8438
HOLIDAY HILLS	C. Daniel Brand (9) PL	751 Sandiff Rd Shirley AR 72153-7553	(501) 723-4637

ARKANSAS CONFERENCE 2013 JOURNAL

HORSESHOE BEND WISEMAN	Kenneth R. Anderson (2) SY	9 Mohave Dr Cherokee Village AR 72529-7531	(870) 257-2027
HOXIE	Bonda Deere Moyer (4) FE	312 SW Broad St Hoxie AR 72433-1705	(870) 886-2510
HUNTER	Cory Pfeifer (1) SY	1505 Lamar Pl Jonesboro AR 72401-4824	(870) 761-0978
IMBODEN SMITHVILLE	Joe Kaiser (1) SY	18 Blackfoot Dr Cherokee Village AR 72529-5205	(870) 257-2124
JONESBORO FIRST	John P. Miles, II (8) FE	801 S Main St Jonesboro AR 72401-3549	(870) 932-2320
Associates	Lloyd Blake Langston (4) FL		
	John R. Soward (1) RE		
	Patty Sue Soward (8) AM		
JUDSONIA KENSETT	James Robert Wilson (3) RE	PO Box 697 Kensett AR 72082-0697	(501) 742-1062
LEACHVILLE CARAWAY	Douglas Criss (5) FE	700 Balcom Ln Trumann AR 72472-1060	
MAMMOTH SPRING CAMP	John Franklin Michael (1) PL	2 N Lakeshore Pt Cherokee Village AR 72529-4107	(870) 476-6913
MANILA COMMUNITY	Jerry Pentecost (6) FL	PO Box 964 Manila AR 72442-0964	(870) 878-1346
MARKED TREE JOINER	Edward Wyers (2) FE	PO Box 357 Marked Tree AR 72365-0357	(870) 362-9072
MARS HILL	Milburn Teasley (3) SY	2876 Hwy 67 Corning AR 72422	(870) 323-2587
MAYNARD	Alma Rita Hastings (2) SY	541 Greene Road 117 Paragould AR 72450-7648	(870) 239-1585
MCCRORY COTTON PLANT	Carla Ray Thompson (2) FL	PO Box 426 Mccrory AR 72101-0426	(870) 403-4046
MCRAE	Keith Goza (2) RE	2325 Saxony Blvd Searcy AR 72143-8415	(501) 278-6056
MELBOURNE CUSHMAN	William Grothe (2) PL	PO Box 541 Melbourne AR 72556-0541	(501) 470-1847
MONETTE LAKE CITY	Jerry W. Reed (7) RL	PO Box 95 Monette AR 72447-0095	(870) 919-5635
MOOREFIELD OAK RIDGE	Lavon Bloodworth (5) PL	213 SW 6th St Bradford AR 72020-9761	(870) 217-1555
MOUNT CARMEL - JONESBORO	Clarence Edward Pruett (13) FE	32 Cr 131 Jonesboro AR 72404-9227	(870) 933-6744

ARKANSAS CONFERENCE 2013 JOURNAL

MOUNT PLEASANT - QUITMAN	Harold Moore (7) PL	105 Gardner Dr Heber Springs AR 72543-8709	(501) 362-5833
MOUNTAIN HOME	Rodney G. Steele (3) FE	605 W 6th St Mountain Home AR 72653-3411	(870) 425-6036
Associates	Randall D. Ludwig (11) FE		
	James Jimmie F Snow (1) PL		
MOUNTAIN VIEW SAINT JAMES - MOUNTAIN VIEW	Robert Burton (1) FE	PO Box 74 Mountain View AR 72560-0074	(870) 746-4324
NEWPORT FIRST	John Bradley Elrod (4) FE	PO Box 489 Newport AR 72112-0489	(870) 495-3248
OAK GROVE - SEARCY	TBS ()		
OSCEOLA	Tyrone Hill (3) FE	PO Box 393 Osceola AR 72370-0393	(901) 412-5973
OXFORD	Bobby Coleman (14) OF	704 E Webb St Mountain View AR 72560-6233	(870) 269-6016
PANGBURN MOUNT PISGAH - SEARCY	Donna Harvey (2) OF	6224 Bottorff Rd Pangburn AR 72121-9477	(501) 691-0777
PARAGOULD FIRST	John Andrew Fleming (1) FE	320 W Main St Paragould AR 72450-4301	(870) 236-2555
Associate	Heath Williams (1) FE		
PIGGOTT WRIGHT'S CHAPEL	Andy Newbill (2) RL	388 W Cherry St Piggott AR 72454-2011	(870) 598-3220
PLEASANT GROVE - JONESBORO	Rex G. Darling (2) RE	2101 Pleasant Grove Rd Jonesboro AR 72401-7869	(870) 206-3794
PLEASANT HILL PINE LOG	James (J.R.) McElhannon (1) OF	5629 Windsong Drive Jonesboro AR 72404	(870) 408-0720
POCAHONTAS	Rockey Earl Starnes (5) FE	400 N Thomasville Ave Pocahontas AR 72455-2766	
PRUETT'S CHAPEL BEECH GROVE	Michael Blanchard (2) PE	2600 Pruett's Chapel Rd Paragould AR 72450-6018	(479) 858-2847
QUITMAN	David Caswell (8) PL	785 Watersedge Dr Edgemont AR 72044-9604	(501) 250-4124
RAVENDEN RAVENDEN SPRINGS	Danny Roark (15) SY	121 S Anderson Rd Ravenden AR 72459-9335	(870) 869-2000
RECTOR	Mace P. Straubel (4) AM	140 N Fordyce St Rector AR 72461-1318	(870) 631-2993
ROCK SPRINGS - LAFE RAMER'S CHAPEL	Howard Mark Trout (7) OF	662 Green Road 502 Lafe AR 72436-9103	(870) 598-4552

ARKANSAS CONFERENCE 2013 JOURNAL

ROSE BUD	Kathy N DeBusk (12) PL	915 Fern Dr Heber Springs AR 72543-1906	(501) 362-8438
SAINT PAUL - JONESBORO	Charles Sigman (4) FE	2201 S Culberhouse St Jonesboro AR 72401-5782	(501) 580-0804
SAINT PAUL - SEARCY	Donald L Hall, Jr. (2) FE	2509 W Beebe Capps Expy Searcy AR 72143-4909	(501) 268-5159
SALEM - SALEM VIOLA	Cheryl Jean Cook Baker (1) FE	PO Box 95 Salem AR 72576-0095	
SEARCY FIRST	David Paul Orr (2) FE	909 Kelburn Searcy AR 72143-9577	(501) 268-5896
Associate	Ruben "Tony" Anthony Griffin (2) FE		
SHARP	Jerry Lumpkin (3) RL	5705 White Dr Batesville AR 72501-9139	(870) 613-0027
SHILOH - JONESBORO	Patrick Gillespie (1) SY	7918 Highway 358 Paragould AR 72450-9624	(870) 243-0004
SHILOH - PARAGOULD MARMADUKE	David A. Moore (1) FE	5811 W Kingshighway Paragould AR 72450-9457	(870) 500-5486
Associate	Bonnie Carol Moore (1) PL		
Deacon	Sarah Mullins (1) FD		
SHIRLEY	John Hiegel (3) PL	157 Overlook Dr Fairfield Bay AR 72088-3103	(501) 884-4870
SIDNEY	TBS ()		
SOUTHSIDE	James T Pierce (6) PL	1309 Heber Springs Rd S Heber Springs AR 72543-8469	(501) 206-7121
STONEY POINT FLOYD	Robert Mark Quick (13) PL	197 E B Quick Rd El Paso AR 72045-9533	(501) 827-0252
TRUMANN LEPANTO	Jeff Weaver (2) FL	220 N Pine Ave Trumann AR 72472-2711	(870) 239-1768
TUCKERMAN SWIFTON	Diane Wimberley (1) OE	PO Box 848 Tuckerman AR 72473-0848	(870) 530-8654
UMSTED MEMORIAL EMORY CHAPEL	Gilliam Sills (2) RL	29 White Oak Cir Searcy AR 72143-4518	(501) 305-1678
WALNUT RIDGE	Jeanne Williams (1) FE	501 SW Second St Walnut Ridge AR 72476-2602	(870) 530-3304
WARREN'S CHAPEL WOOD'S CHAPEL	Everett Isom (1) RE	131 Greene 171 Rd Paragould AR 72450	(870) 476-4258
WEINER FISHER	Dan L Walker (6) PL	PO Box 6 Weiner AR 72479-0006	(870) 897-1605

E

APPOINTMENTS

ARKANSAS CONFERENCE 2013 JOURNAL

WESLEY - COTTER NORFORK	Terrance A. Moser (3) PL	PO Box 12 Lakeview AR 72642-0012	(870) 321-2283
WHITEHALL FAKES CHAPEL	Stephen Anderson (7) PL	4188 Drummonds Rd Drummonds TN 38023-6808	(901) 634-3818
WILD CHERRY	Marty Sanders (8) OF	3231 Dolph Rd Dolph AR 72528-8807	(870) 297-3997
WILSON KEISER	Gary Yarbrough (6) PL	4809 Bellrive Dr Paragould AR 72450-2468	(870) 815-1515

Extension Ministries (344.1.d)

ASBURY THEOLOGICAL SEMINARY, COMMUNITY LIFE	Robert Holifield (6) FE	412 Kinlaw Dr Wilmore KY 40390-1072	(859) 858-0854
--	-------------------------	--	----------------

Appointed in Other Annual Conference (331.8,346.1)

INDIANA CONFERENCE	David Carl Eaton (1) FE	1645 Bluebird Ln Munster IN 46321-3322	(317) 447-5609
---------------------------	-------------------------	---	----------------

Deacon Appointments Beyond the Local Church (331.1b)

MOUNT EAGLE RETREAT CENTER	Louise Thurman Harding (11) FD	935 Beal Rd Clinton AR 72031-6507	(501) 723-4580
---------------------------------------	--------------------------------	--------------------------------------	----------------

Extension Ministries (344.1a,c)

WESLEY FOUNDATION - ASU	William Eric Van Meter (7) FE	PO Box 2775 State University AR 72467-2775	(870) 219-6255
--------------------------------	-------------------------------	---	----------------

Extension Ministries (344.1b.c)

FLO AND PHIL JONES HOSPICE HOUSE, JONESBORO	Clarence Edward Pruett (4) FE	32 Cr 131 Jonesboro AR 72404-9227	(870) 933-6744
METHODIST HEALTHCARE	John A. Wilcher (12) FE	1211 Union Ave Ste 746 Memphis TN 38104-6638	(901) 516-0864
US ARMY	William Clint Black (11) FE	6304 E Elderberry Dr Apt C Usaf Academy CO 80840-1316	(710) 344-8044

Honorable Location (359.1)

HONORABLE LOCATION - NORTHEAST	Charles Marcus Cooper (16) HL	117 Blakemore Cir Johnson City TN 37604-5901	(423) 929-3572
	Donald W. Lanier (17) HL	PO Box 176 Dubach LA 71235-0176	(318) 777-0695
	Norman C. Moyer (3) HL	312 Sw Broad St Hoxie AR 72433-1705	(870) 637-2985

Incapacity Leave (357)

INCAPACITY LEAVE - NORTHEAST	Floyd Ervin (6) FE	2 Lukas Cove Paragould AR 72450	(870) 565-5511
	Larry Hunt (6) FL	233 N Fisher St Jonesboro AR 72401-2146	(870) 243-4635
	Gregory A Webb (14) FE	158 Casey Lane Searcy AR 72143	(501) 368-8027

ARKANSAS CONFERENCE 2013 JOURNAL

Leave of Absence (354)

LEAVE OF ABSENCE	Thomas Rhoades (5) FE	168 River Rd Hardy AR 72542	(870) 856-5550
	Stephen Ellis Waggoner (7) FE	PO Box 206 Wilburn AR 72179-0206	(501) 270-2377

Northwest District

District Superintendent	William O. Reeves (1) FE	4010 Grand Ave Fort Smith AR 72904-6947	(479) 783-0385
ALMA KIBLER	Larry W. Martineau (1) FE	20 Ash Street ALMA AR 72921	
ALPENA BERGMAN	H. Franklin Cook (1) RA	PO Box 495 Huntsville AR 72740-0495	(479) 738-1469
ALTUS GRENADES CHAPEL	Patricia Butler (1) PL	4318 Tanya Cir Russellville AR 72802-8555	(479) 886-0848
ARKANSAS KOREAN MISSION	Kwangmin Shin (2) PL	1021 W Sycamore St Fayetteville AR 72703-1763	(479) 263-5434
ATKINS BELL'S CHAPEL	Rebecca Searcy Wiseman (3) FE	304 N Church St Atkins AR 72823-4111	(501) 425-9334
BARLING	Steve Holyfield (14) PL	713 Angela Cir Barling AR 72923-1704	(479) 629-2971
BELLA VISTA FIRST	Jaimie Jack Alexander (3) FE	20 Boyce Dr Bella Vista AR 72715-8760	(479) 855-1158
Associate	Lee Benjamin Myane (3) FE		
BENTONVILLE FIRST	Rex Dickey (8) FE	201 NW 2nd St Bentonville AR 72712-5234	(479) 273-2712
Associates	Benjamin Gee Hines (6) RE		
	David Andrew Ruehr (2) PE		
BERRYVILLE	Kenneth R. Lee (2) PL	905 Alma Ave Berryville AR 72616-2903	(479) 871-2425
BETEL	Ramiro Lizcano (2) FE	1520 W Huntsville Ave Springdale AR 72764-1449	(479) 751-4717
BLAND CHAPEL	David E. Mack (8) RO	811 SW Arrowhead Dr Bentonville AR 72712-3596	(479) 925-1847
BOONEVILLE WASHBURN	Geral Lynn Holloway (2) FL	PO Box 507 Booneville AR 72927-0507	(479) 675-2811
BULL SHOALS YELLVILLE	Donnie Hudson (3) FE	PO Box 210 Bull Shoals AR 72619-0210	(870) 445-4113
CAVANAUGH HACKETT	Michael Wayne Topham (2) FE	9113 Gary St Fort Smith AR 72903-5648	(479) 452-8549

ARKANSAS CONFERENCE 2013 JOURNAL

CECIL	Jerry L. Eubanks (6) PL	8525 Harvard Dr Fort Smith AR 72908-8518	(479) 806-0845
CEDAR GROVE - YELLVILLE PLEASANT RIDGE	Donald M Cremer (6) PL	2760 Highway 392 W Harrison AR 72601-9680	(870) 736-0655
CENTRAL - FAYETTEVILLE	John C Robbins (1) FE	PO Box 1106 Fayetteville AR 72702-1106	
Associates	Carl D. Palmer (2) FE		
	Steven K. Pulliam (12) FE		
CENTRAL - LINCOLN CINCINNATI	Gary B. Lunsford (2) RA	333 W Horn St Fayetteville AR 72701-8847	(479) 442-6500
CENTRAL - ROGERS	Carness Vaughan (6) FE	2535 W New Hope Rd Rogers AR 72758-1351	(479) 636-1630
Associate	James Dell Keith (7) RO		
Deacons	J. Lester Oliver (17) FD		
	Dawn Spragg (5) FD		
CHARLESTON	Charles Coffelt (1) FE	PO Box 35 Charleston AR 72933-0035	(870) 897-2631
CHERRY HILL	Daryl E. Hines (2) RL	5490 Highway 88 E Mena AR 71953-8986	(479) 243-5869
CHICKALAH	Bud Choate (3) SY	10501 Choate Dr Dardanelle AR 72834-8751	(479) 477-0512
CITY HEIGHTS	Randy L. Miller (14) PL	1002 Fayetteville Rd Van Buren AR 72956-3427	(479) 461-4563
CLARKSVILLE	David R. Hanshaw (7) FE	1 Briarwood Ln Clarksville AR 72830-4501	(479) 754-2642
COLES CHAPEL BRANCH	Jim Brooks (4) RE	613 N 5th St Paris AR 72855-2805	(479) 438-5666
DANVILLE TRINITY - DANVILLE	Thomas Sullinger (9) FE	PO Box 729 Danville AR 72833-0729	(479) 495-2394
DARDANELLE FIRST LIBERTY HALL	James A. Benfer (5) FE	PO Box 188 Dardanelle AR 72834-0188	(479) 229-3720
DECATUR	Russ Hall (3) PL	61 Taylor Dr Bella Vista AR 72714-3242	(479) 366-5429
DIAMOND CITY OMAHA	Patricia Bodenhamer (4) FE	PO Box 1436 Diamond City AR 72630-1436	(870) 422-7425
DOVER	Roy Beth Kelley (3) PL	2802 W Main St Russellville AR 72801-2449	(479) 264-2045

ARKANSAS CONFERENCE 2013 JOURNAL

DYER	Philip Costner (8) SY	1230 Charles Dr Van Buren AR 72956-7589	(479) 474-2795
	Cheryle Costner (8) SY	1230 Charles Dr Van Buren AR 72956-7589	(479) 474-2795
ELKINS	Charles Gary Ashcraft (3) RE	PO Box 563 Tontitown AR 72770-0563	(479) 530-3245
ELM SPRINGS	Karl Dixon Platt (2) PE	PO Box 152 Elm Springs AR 72728-0152	(479) 249-7100
EUREKA SPRINGS	Stanley Wade Adams (10) FE	195 Huntsville Rd Eureka Springs AR 72632-9730	(479) 253-8987
EVERTON	David M. Smith (1) RL	1001 Maryott St Harrison AR 72601-6531	(870) 741-9507
FAITH - FORT SMITH	Charles W. Armour (21) FE	2901 Massard Rd Fort Smith AR 72903-5212	(479) 484-5119
FARMINGTON	Phillip Troy Conrad (2) FE	PO Box 42 Farmington AR 72730-0042	(479) 597-0438
FORT SMITH FIRST	Charles F. Murry (2) FE	200 N 15th St Fort Smith AR 72901-3218	(479) 484-9806
Associates	Claire M Caldwell (6) FE		
	Robert Blackwell Cloninger (3) FE		
GENTRY	George Adkins (4) OF	187 Holly St Huntsville AR 72740-9003	(479) 790-7789
GODDARD	James Steve Wingo (3) FE	1922 Dodson Ave Fort Smith AR 72901-4822	(479) 785-1415
Associate	Kim Cloninger (31) FE		
GOSHEN	Denise E. Palmer (2) SY	1550 E Woodbrook Dr Fayetteville AR 72703-3760	(479) 790-2149
GRACE - ROGERS	William Zachary Underwood (3) FE	1801 S Dixieland Rd Rogers AR 72758-5734	(479) 636-7045
GRACE COMMUNITY	John Jeffrey Jones (3) FE	4001 Brooken Hill Dr Fort Smith AR 72908-9288	(479) 646-1177
GRAVELLY BLUFFTON	Joy Carmean (6) SY	PO Box 2323 Waldron AR 72958-2323	(479) 227-0954
GRAVETTE SULPHUR SPRINGS - SULPHUR SPRINGS	Phil Sturdy (4) FL	111 Fern Valley Dr Gravette AR 72736-9469	(479) 518-2373
GREEN FOREST	Steve Cook (1) FE	PO Box 770 Green Forest AR 72638-0770	(870) 438-6122
GREENWOOD	Robert Craig Russell (4) FE	PO Box 548 Greenwood AR 72936-0548	(479) 996-6397

ARKANSAS CONFERENCE 2013 JOURNAL

HARMON	J. Michael Callahan (6) PL	21 Cambria Dr Bella Vista AR 72715	(479) 855-2277
HARRISON FIRST	David S. Williams (1) FE	1100 W Bower Ave Harrison AR 72601-3271	(870) 741-2351
HARTFORD MIDLAND	Chris Rink (6) PL	1808 Cherokee Ridge Cir Mansfield AR 72944-9556	(479) 997-5701
HARTMAN SPADRA	Regina Turner (3) PL	2908 S Highway 23 Ozark AR 72949-2569	(479) 667-0733
HATFIELD	Sidney Simpson (4) SY	1402B Highway 71 S Mena AR 71953-3936	(479) 216-6153
HAVANA	Paul Ed Seay, Jr. (5) PL	15144 N State Highway 28 Dardanelle AR 72834-7945	(479) 453-6424
HAYS CHAPEL	Beth Latham (1) PL	260 Vanita Loop Pottsville AR 72858-9176	(479) 264-1324
HERITAGE	James Wesley Hilliard (13) FE	1604 E Pointer Trl Van Buren AR 72956-2326	(479) 474-6424
Associate	Mark Sullivan (3) PL		
HIGHFILL	Russ Hall (2) PL	61 Taylor Dr Bella Vista AR 72714-3242	(479) 366-5429
HIGHLANDS	Bryan Fink (2) FE	371 Glasgow Rd Bella Vista AR 72715-3500	(479) 409-6730
Associate	J. Michael Callahan (8) PL		
HUNTINGTON	Frank L Grubbs (7) PL	500 E Pasadena St Greenwood AR 72936-3202	(479) 629-2338
HUNTSVILLE PRESLEY CHAPEL	Robert Stanley Ernest (1) FL	PO Box 1257 Huntsville AR 72740-1257	(870) 307-2712
JASPER	Larry M Acton (11) OR	9463 Highway 43 S Harrison AR 72601-8772	(870) 420-3969
JOURNEY HISPANIC MISSION	Julio Ibarra (3) OF	1403 Northview Dr Van Buren AR 72956-2824	(479) 769-7998
LAMAR MOUNT OLIVE - CLARKSVILLE	Tammy Jo Teltow (4) SY	PO Box 413 Knoxville AR 72845-0413	(479) 885-9714
LAVACA MOUNTAIN VIEW - ALMA	Lynn David Strang (6) PL	PO Box 603 Lavaca AR 72941-0603	(479) 935-8559
LESLIE MARSHALL	Michael L. Proctor (1) FL	PO Box 389 Leslie AR 72645-0389	(870) 315-3931
LIVING WATERS AT CENTERTON	Blake A. Lasater (5) FE	8 Merritt Cir Bella Vista AR 72714-4827	(479) 426-2547
MAGAZINE MOORE'S CHAPEL-HAVANA WAVELAND PIONEER MEM	Judy Hall (4) PL	PO Box 439 Magazine AR 72943-0439	(479) 438-1429

ARKANSAS CONFERENCE 2013 JOURNAL

MANSFIELD	John J Noggle (3) FL	PO Box 56 Mansfield AR 72944-0056	(479) 209-2142
MENA FIRST	Gary Frank Harrison (8) FE	1409 Eve St S Mena AR 71953-7910	(479) 216-4199
MIDLAND HEIGHTS OLIVE - VAN BUREN	Daniel Lane Williams (2) PL	1412 White Oak Est Van Buren AR 72956-8005	(479) 783-0118
MILLTOWN	Louise Finney (14) PL	5717 Callaway Lane Fort Smith AR 72916	(479) 883-8259
MISSION	Ulysses C Washington (11) FE	2000 N 45th Cir Fort Smith AR 72904-6326	(479) 782-0612
MULBERRY	Charles B. Beevers (8) FL	PO Box 251 Mulberry AR 72947-0251	(479) 997-8690
NEW HOPE - VAN BUREN NEWBERRY	Robert M. Jeffery (24) RL	1705 Crestview Ln Fort Smith AR 72903-2867	(479) 462-1320
OAKLEY CHAPEL	Shane D Pair (4) FE	203 Promenade Blvd Rogers AR 72758	(479) 636-4110
OLA PLAINVIEW	Rollie Thomas Mullins (4) PL	PO Box 327 Ola AR 72853-0327	(479) 857-3222
OZARK	Paul B. Coy (1) FE	503 W Commercial St Ozark AR 72949-3111	(479) 667-3659
PARIS	James Michael Smith (2) PL	205 North Elm Street Paris AR 72855	(479) 963-8000
PARKS	Peggy Catron (3) SY	PO Box 631 Waldron AR 72958-0631	(479) 207-1724
PEA RIDGE BRIGHTWATER	Brian Timmons (4) FE	626 Asboth St Pea Ridge AR 72751-2732	(479) 451-1616
POTTSVILLE	Mildred Faith Bryant (8) RL	202 Country Wood Rd Morrilton AR 72110-4200	(501) 977-0868
PRAIRIE GROVE FIRST	Matthew H. Johnson (7) FE	1401 E Parks St Prairie Grove AR 72753-2927	(479) 846-2232
PRAIRIE VIEW	Jeffery L Blassingame (2) PL	4100 Marshall Dr Fort Smith AR 72904-6260	(479) 494-1898
ROGERS FIRST	David Bruce Bentley (8) FE	307 W Elm St Rogers AR 72756-4535	(479) 631-7997
Deacon	Sandra Wanasek (14) FD		
RUSSELLVILLE FIRST	Roy Patterson Smith (4) FE	304 S Commerce Ave Russellville AR 72801-5051	(479) 968-1232
Associate	Gail Cole Brooks (5) FE		
SAINT JAMES - FAYETTEVILLE	Rashim Merriwether (2) PL	2308 N 56th Ln Fort Smith AR 72904-5846	(479) 221-2018

ARKANSAS CONFERENCE 2013 JOURNAL

SAINT PAUL - FORT SMITH	Steven M. Poarch (6) FE	4100 Grand Ave Fort Smith AR 72904-7024	(479) 783-5908
Associate	William Todd Vick (3) PL		
Deacon	Mark L. Waynick (28) FD		
SAINT PAUL - GRAVEL HILL BRIGGSVILLE	Steve Lawrence (8) SY	902 W 16th Cir Russellville AR 72801-7005	(479) 264-5664
SAINT PAUL's - HARRISON BELLEFONTE VALLEY VIEW	Mark Donald (6) AM	1713 Deer Run Dr Harrison AR 72601-3937	(870) 741-3898
SEQUOYAH	Sara Cole Pair (4) FE	1910 N Old Wire Rd Fayetteville AR 72703-3019	(479) 442-8677
SHILOH	Lon N Hudson, III (3) RL	19843 Boyd Rd Springdale AR 72764-8972	(479) 200-5347
SILAM SPRINGS FIRST	Randy H. Rowlan (8) FE	325 E Twin Springs St Siloam Springs AR 72761-3241	(479) 524-6111
SPRINGDALE FIRST	Stephen Coburn (4) FE	206 W Johnson Ave Springdale AR 72764-4315	(479) 751-4610
Associates	David C. Freeman (11) FE		
	Ramiro Lizcano (2) FE		
	Rob Williams (4) FL		
Deacon	Judith S. Van Hoose (11) FD		
SQUARE ROCK MT. PLEASANT-WALDRON	Suzanne Wilson (3) SY	2523 Piney Mountain Rd Waldron AR 72958-8741	(479) 207-2662
TRINITY - FAYETTEVILLE	Terry M. Gosnell (7) FE	1021 W Sycamore St Fayetteville AR 72703-1763	(479) 575-9500
TUCKS CHAPEL	Brian Youngs (4) PL	14476 Point Virgo Rd Rogers AR 72756-8127	(646) 895-1004
VALLEY SPRINGS	Sandra Garrett (2) PL	805 W Stephenson Ave Harrison AR 72601-3309	(870) 741-6749
VESTA	William Todd Vick (1) PL	315 Apple Valley Dr Fort Smith AR 72908-8891	(479) 806-0819
VIETNAMESE - FORT SMITH	Terry Gallamore (6) OE	PO Box 180003 Fort Smith AR 72918-0003	(479) 414-5016
VIETNAMESE - VAN BUREN	Thang Nguyen (6) OF	1018 N 40th St Fort Smith AR 72904-6933	(479) 783-7718
VINEY GROVE	G Randall Nix (7) RE	1372 S College Ave Fayetteville AR 72701-6551	(479) 841-6631

ARKANSAS CONFERENCE 2013 JOURNAL

WALDRON BIRDSVIEW	Patricia Diane Miller (3) PL	PO Box 654 Waldron AR 72958-0654	(479) 637-6400
WALTREAK	Larry Pat Millard (6) RO	5411 Millard Ln Danville AR 72833-6215	(479) 637-2849
WEDINGTON	Joseph W. Hall (9) PL	PO Box 104 Prairie Grove AR 72753-0104	(479) 790-2079
WESLEY - FORT SMITH	Matthew I. Daniels (4) FE	2200 Phoenix Ave Fort Smith AR 72901-8099	(479) 899-3963
WESLEY - RUSSELLVILLE	Davida Autry (3) FE	300 N Cumberland Ave Russellville AR 72801-2510	(479) 968-1860
WICKES MOUNTAIN VIEW - MENA	Bryan Richardson (5) PL	8053 Highway 71 S Wickes AR 71973-9373	(479) 243-5751
WIGGINS	Lyn Poplin (1) PL	58 Alton Cir Rogers AR 72756-9252	(479) 631-9579
WINSLOW MORROW	John M. Moore (2) PL	PO Box 243 Winslow AR 72959-0243	(479) 848-3115
WOODLANDS	Ben Hampton Anderson (6) FE	7804 Rogers Ave Fort Smith AR 72903-5544	(479) 461-4648

Extension Ministries (344.1.d)

PROVIDENT MINISTRY SERVICE	Molly Davis Scott (14) FE	7137 E 82nd Pl Tulsa OK 74133-5034	(918) 949-4556
-----------------------------------	---------------------------	---------------------------------------	----------------

Appointed to Attend School (416.6)

ATTEND SCHOOL	Janice Sudbrink (2) FD	3712 Pebble Ct Fort Smith AR 72903-1314	(479) 459-8664
----------------------	------------------------	--	----------------

Deacon Appointments Beyond the Local Church (331.1a)

HIGHLANDS ONCOLOGY GROUP	Pamela Cicioni (3) FD	808 S 52nd St Rogers AR 72758-8602	(479) 270-3553
PEA RIDGE SCHOOL DISTRICT - COUNSELOR	Helena Cathy Caudle (3) FD	307 W Elm St Rogers AR 72756-4535	(479) 631-7997

Deaconess Appt Non-UM Agencies (1314.3c)

DEACONESS APPT NON-UM AGENCY	Kandi L. Mount (3) LY	5 Forfar Cir Bella Vista AR 72715-4404	(479) 586-2912
-------------------------------------	-----------------------	---	----------------

Extension Ministries (344.1a,c)

GBGM METHODIST CHURCH OF SANTIAGO CHILE	Jacob F. Schaible (12) RE	PO Box 3042 Bella Vista AR 72715-0042	(479) 855-7788
METHODIST NURSING HOME & VILLAGE	J. M. Rogers (7) RE	6304 Remington Ct Fort Smith AR 72916-8930	(479) 648-9358
WESLEY FOUNDATION - ATU	Jason A. Molitor (5) FE	1111 N El Paso Ave Russellville AR 72801-3422	(479) 968-4159
WESLEY FOUNDATION - UNIVERSITY OF ARKANSAS	Omar H Al-Rikabi (6) OP	730 W Maple St Fayetteville AR 72701-3229	(479) 856-4755

Extension Ministries (344.1b.c)

ARKANSAS CONFERENCE 2013 JOURNAL

CIRCLE OF LIFE HOSPICE, SPRINGDALE AR

Audie D. Long (4) FE

1480 Colonel Bass Ln
Prairie Grove AR 72753-8016

(479) 422-5513

Honorable Location (359.1)

HONORABLE LOCATION - NORTHWEST

Cynthia Lee Davis (19) HL

119 Euclid Ave
Sharon PA 16146-3477

Peter H. Kimball (6) HL

14450 Logan Cave Rd
Siloam Springs AR 72761-9175

(479) 267-1727

Rhonda K. Crow Monroe (33) HL

2723 Dallas Dr
Fort Smith AR 72901-6927

Leave of Absence (354)

INCAPACITY LEAVE

Robert Bell (5) FE

3819 Free Ferry Ln
Fort Smith AR 72903-1729

(479) 629-1598

Stephen Brizzi (2) FE

1439 Austin St
Springdale AR 72762-5732

(870) 350-6606

Louann Averitt Murphy (7) FE

603 N 37th Pl
Rogers AR 72756-1862

(479) 899-6270

Cloyd Stephen Wiseman (4) FE

304 N Church St
Atkins AR 72823-4111

PERSONAL LEAVE

Thomas Mark Ashcraft (6) FE

22468 N Vanderveen Way
Maricopa AZ 85138-5569

(480) 772-3436

Larry D. Ott (7) FE

Villa 2303; 2100 W New Hope Rd
Rogers AR 72758-5626

(479) 322-1207

Mary Jane Pearce (8) FD

2955 Harrier Way
Springdale AR 72762-8077

(479) 750-4121

Southeast District

District Superintendent

Mark K Norman (1) FE

PO Box 6607
Pine Bluff AR 71611-6607

(501) 303-0600

ALMYRA HUNTER'S CHAPEL - ROE

Ted Edmondson (5) OF

PO Box 842
Wynne AR 72396-0842

(501) 454-4530

ALTHEIMER WABBASEKA

George R. Mitchell (3) PL

2702 W 37th Ave
Pine Bluff AR 71603-5662

(870) 536-8964

BAILEY CHAPEL

Travis Earl Jackson (14) PL

PO Box 813
Fordyce AR 71742-0813

(870) 352-5747

BAYOU METO LODGES CORNER

Mary F. Welch (3) PL

397 Synco Rd
Humphrey AR 72073-9070

(870) 830-5727

BETHEL - SHERIDAN

Albert Marlar (10) SY

1170 Grant 83
Sheridan AR 72150-7780

(870) 942-9974

BRINKLEY BRASFIELD

Michael Andrew Smith (1) FE

404 W Ash St
Brinkley AR 72021-3104

(501) 590-8053

CENTER GROVE - SHERIDAN

James Edward Conn (1) RL

6915 Nevins Rd
Pine Bluff AR 71603-8505

(870) 879-2092

ARKANSAS CONFERENCE 2013 JOURNAL

CHERRY VALLEY VANNDALE	Ron C. Williams (2) RA	PO Box 293 Cherry Valley AR 72324-0293	(870) 680-7347
Associate	Janice Williams (2) RL		
CLARENDON HOLLY GROVE	Nan Nelson (1) PE	317 Washington St Clarendon AR 72029-2323	(870) 530-1530
COLT FORREST CHAPEL - FORREST CITY	Everett Blakely (3) PL	347 Old Military Rd. E. Colt AR 72326	(870) 273-8652
CROSSETT	Russell R. Moore (6) FE	PO Box 738 Crossett AR 71635-0738	(870) 364-2127
DEWITT ST. CHARLES	Daniel R. Kirkpatrick (3) FE	608 S. Grandview Dewitt AR 72042	(870) 946-2328
DUMAS TILLAR	Tandy Curtis Hanson (4) FE	205 Puryear St Dumas AR 71639	(870) 382-6626
EARLE CRAWFORDSVILLE	Ryan Spurlock (1) SY	PO Box 3071 Monticello AR 71656-3071	(870) 820-6106
EXTRA	Jesse James (1) SY	PO Box 3071 Monticello AR 71656-3071	(501) 265-9092
FORREST CITY FIRST	William V. Buchanan (1) FE	PO Box 66 Forrest City AR 72336-0066	(501) 681-4941
FOUNTAIN HILL	Chyrl Savage Slocum (1) PL	162 Slocum Rd Fountain Hill AR 71642-9226	(870) 853-5338
GILLETT DELUCE	Janet T. Edwards (1) FE	PO Box 88 Gillett AR 72055-0088	(870) 270-1298
GOOD FAITH CARR REDFIELD	Ryan Allen Rush (1) FE	3703 Ryburn Rd Pine Bluff AR 71603-8525	(501) 285-5840
GOOD HOPE NEW EDINBURG	John H. Kidwell (14) RL	349 Bradley 35 Rd Warren AR 71671-8973	(870) 226-7431
GRADY TRINITY - STAR CITY	Timothy Edward Rushing (3) SY	PO Box 267 Grady AR 71644-0267	(870) 224-1571
GRAND AVENUE - STUTTGART	Cleifton Samuel Vaughan (2) FE	803 S Grand Ave Stuttgart AR 72160-4835	(870) 673-6317
GREENHILL LACEY	J. Donald Johnson (6) RL	2000 Center St Rison AR 71665-8347	(870) 325-6750
HAMBURG FIRST	Cletus Gregory Comer (2) FE	202 S Main St Hamburg AR 71646-3228	(870) 853-5417
HAWLEY MEMORIAL WESLEY - PINE BLUFF	Jackie Ann Gregory (3) RA	510 Greenbriar Dr Pine Bluff AR 71603-7142	(501) 412-7019
HEBRON - NEW EDINBURG	Boyd F. Savage, Jr. (1) PL	PO Box 92 Hamburg AR 71646-0092	(870) 510-8262
HELENA WEST HELENA ELAINE	Walter Michael Wilkie (1) FE	201 Ridgemont Rd Helena AR 72342-1410	(870) 550-2839

ARKANSAS CONFERENCE 2013 JOURNAL

Associate	Michael Smith Dodson (1) SY		
HERMITAGE WAGNON	Marty Reep (11) PL	107 Scotta St Warren AR 71671-2829	(870) 226-3804
HICKORY RIDGE TILTON	Michael Darryl Utley (3) PL	390 Cr 372 Wynne AR 72396-8552	(870) 930-7758
HUGHES MADISON	Mark B. Massey (1) FL	PO Box 326 Hughes AR 72348-0326	(870) 476-5425
HUMPHREY	George Edward Crumbly, Jr. (2) OF	2409 Laman Lake Rd Cabot AR 72023-7918	(501) 412-2234
KINGSLAND CHAMBERSVILLE	Melissa Maskell (2) PL	210 E Shields St Warren AR 71671-3427	(870) 820-5503
KYNETTE	Kennis Key (14) PL	253 Bryants Ln Marianna AR 72360-2224	(870) 295-9139
LAKESIDE - LAKE VILLAGE	Thomas DeWeese (1) FE	PO Box 192 Lake Village AR 71653-0192	(870) 265-2289
LAKESIDE - PINE BLUFF	Pamela Jean Estes (4) FE	1500 S Olive St Pine Bluff AR 71601-5737	(870) 534-6241
Associate	Alicia Bobo Frye (6) PL		
LEOLA MOORE'S CHAPEL - SHERIDAN	Lindsey Saenz (2) FL	405 E 9th Ave Leola AR 72084-8864	(870) 765-2233
LIVINGSTON CHAPEL	Lawrence O. Taylor (8) RO	629 Village St Forrest City AR 72335-2756	(870) 633-0932
MARIANNA BEAR CREEK CAMP	Gordon Mohr (6) FL	59 S Poplar St Marianna AR 72360-2321	(501) 912-3421
MARION	Tom M. Letchworth (3) FE	PO Box 389 Marion AR 72364-0389	(870) 739-3434
Associate	Andrew C. Thompson (2) FE		
MARTIN'S CHAPEL TRINITY-WARREN	William Paul Woolley (2) RL	1260 Wooley Rd Rison AR 71665-9020	(870) 357-8495
MARVELL LEXA	Robert Daniel Partlow (1) FE	PO Box 669 Marvell AR 72366-0669	(870) 829-3178
MCELROY ELLIS CHAPEL CENTRAL-WYNNE	Stephen Wayne Baldwin (1) OF	PO Box 1053 Wynne AR 72396-1053	(870) 219-0436
MCGEHEE FIRST ARKANSAS CITY	William Joe Head (2) FE	PO Box 467 McGehee AR 71654-0467	(870) 690-1864
MONTICELLO FIRST	Dennis Spence (2) FE	317 S Main St Monticello AR 71655-4815	(870) 367-2471
MOUNT OLIVET PROSPERITY UNION	Garry E. Wiles (5) AM	50 Highway 11 Rison AR 71665-8244	(870) 357-2078

ARKANSAS CONFERENCE 2013 JOURNAL

NEW HOPE - SHERIDAN	Jim Harris (2) SY	7222 Bucky Ln Benton AR 72019-9708	(501) 231-0803
PARKDALE EUDORA MONTROSE	Debbie L Head (1) SY	PO Box 1086 McGehee AR 71654-1086	(870) 690-1863
PARKIN	Melvin Dwight Mann (1) PL	201 S. 15TH Ave. Paragould AR 72450	(870) 236-7582
PINE BLUFF FIRST	David Fleming (5) FE	PO Box 8003 Pine Bluff AR 71611-8003	(870) 535-0935
PLEASANT GROVE - DEWITT	Gene White (7) SY	111 Razorback Dr McGehee AR 71654-1805	(870) 222-5183
PORTLAND DERMOTT WILMOT	Gilbert Philmore Worley (2) Unknown	PO Box 400 Portland AR 71663-0400	(870) 862-7207
RISON MOUNT CARMEL - RISON	Richard P Rogers (2) FL	PO Box 245 Rison AR 71665-0245	(870) 814-9618
ROCK SPGS WILMAR MT PLEASANT - MONTICELLO ANDREWS CHPL	Hardy P. Peacock (6) SY	PO Box 145 Dumas AR 71639-0145	(501) 941-9249
ROE	Joe E. Glover (9) PL	4084 Mount Tabor Lonoke AR 72086-8890	(870) 352-2725
SAINT FRANCIS	Jonah Wayne Smith (7) PL	1329 Hwy 8 East Fordyce AR 71742-2730	(870) 536-6366
SAINT JAMES - PINE BLUFF	Henry Wilkins (20) FE	717 W 2nd Ave Pine Bluff AR 71601-4001	(501) 343-5702
SAINT LUKE - PINE BLUFF	Barbara A. Douglas (1) FE	32 School St Pine Bluff AR 71602-4752	(870) 718-3324
SAINT MARK - PINE BLUFF	David Morgan (5) FL	8309 Old Warren Rd Pine Bluff AR 71603-8937	(870) 633-5860
SCRUGGS CHAPEL	John W. Love (8) RL	610 Sfc 215 Forrest City AR 72335-8070	(870) 942-4127
SHERIDAN	John Embrey (1) FE	PO Box 357 Sheridan AR 72150-0357	(501) 847-1790
SHERRILL	William Ferguson (9) RL	1309 Katrina Dr Bryant AR 72022-3975	(870) 628-4893
STAR CITY FIRST	Bryan R. Diffie (5) FE	300 Washington St Star City AR 71667-5119	(870) 830-7777
STUTTGAERT FIRST	David W. Bush (5) FE	307 E 4th St Stuttgart AR 72160-4315	(870) 718-6742
SULPHUR SPRINGS - PINE BLUFF	Willis Winn Findley (3) PL	9543 Lee Springs Rd Pine Bluff AR 71603-6694	(870) 514-1304
VICTORY - FORREST CITY	Moses Eliot Green (4) OF	505 Woodland View Dr. Marion AR 72364	(870) 226-2641
WARREN FIRST	Gary Lawrence Maskell (6) FL	111 W Church St Warren AR 71671-2809	

ARKANSAS CONFERENCE 2013 JOURNAL

WATSON MOUNT TABOR - MONTICELLO	Walt Lowe (11) SY	PO Box 38 Gillett AR 72055-0038	(870) 509-0555
WESLEY CHAPEL -BRINKLEY TAYLOR CHAPEL	William J Thompson (14) RE	PO Box 906 Brinkley AR 72021-0906	(870) 734-1994
WESLEY - MCGEHEE	Barton Alan Bynum (12) PL	476 Collins Line Rd Dermott AR 71638-8768	(870) 538-5143
WEST MEMPHIS FIRST	David F. Moseley (5) FE	215 N Missouri St West Memphis AR 72301-3139	(870) 735-1805
Associate	Michelle Morris (1) PE		
WHEATLEY SALEM - WHEATLEY	Michael Bolin (2) PL	214 Little Rock St Wheatley AR 72392-8803	(501) 288-2169
WHITE HALL	Benjamin William Crismon (1) PE	300 Church Dr White Hall AR 71602-2703	(501) 944-0192
WYNNE	Lester Glenn Pettus (4) FE	PO Box 1007 Wynne AR 72396-1007	(870) 238-3265
ZION WALLER'S CHAPEL	Toby Austin (1) PL	108 Woodshire Dr Crossett AR 71635-3904	(501) 743-8770

Extension Ministries (344.1.d)

CASA de DIOS	Mary Olson (4) RO	PO Box 419 Helena AR 72342	(870) 816-6798
CRIME VICTIMS ADVOCACY, PINE BLUFF AR	David Morgan (6) FL	8309 Old Warren Rd Pine Bluff AR 71603-8937	(870) 718-3324
MEMPHIS THEOLOGICAL SEMINARY	Andrew C. Thompson (3) FE	168 E Parkway S Memphis TN 38104-4340	(901) 334-5852

Appointed to Attend School (416.6)

Attend School	Edna Mae Morgan (2) FE	8309 Old Warren Rd Pine Bluff AR 71603-8937	(870) 692-2400
----------------------	------------------------	--	----------------

Extension Ministries (344.1a,c)

SE DISTRICT REGIONAL MISSION COORDINATOR	Natasha Ja'Shun Murray-Norman (1) FE	1320 Heartwood St White Hall AR 71602-4754	(501) 303-8766
WESLEY FOUNDATION - PINE BLUFF	Henry Wilkins (11) FE	717 W 2nd Ave Pine Bluff AR 71601-4001	(870) 536-6366
WESLEY FOUNDATION - UAM	Edward Kavan Dodson (11) FE	PO Box 3071 Monticello AR 71656-3071	(870) 735-6626

Extension Ministries (344.1b.c)

US AIR FORCE	Ronald Lewis Feeser, Jr. (7) FE	7443 Van Noy Loop Fort George G Meade MD 20755-1019	(410) 802-8032
US NAVY	Scott Jackson Shafer (9) FE	PSC 80, Box 11806 APO AP 96367	(870) 413-1639

Honorable Location (359.1)

ARKANSAS CONFERENCE 2013 JOURNAL

HONORABLE LOCATION - SOUTHEAST	Charles Berlon Davis (28) HL	2567 Highway 284 Wynne AR 72396-8478	(501) 238-7444
	Constance Steele (23) HL	718 Weller Ave SE Live Oak FL 32064-3830	(386) 362-5505

Incapacity Leave (357)

INCAPACITY LEAVE - SOUTHEAST	Rufus Robert Burnham, Jr. (2) FE	115 Morningside Dr Marion AR 72364-3019	(870) 735-5752
	Douglas Edwards (2) FE	344 McCollum Dr. Forrest City AR 72335	
	John Clifton Sandine (2) FL	436 3rd St Clinton AR 72031-7001	(870) 243-4930

Leave of Absence (354)

LEAVE OF ABSENCE	Polly C. Shafer (11) DM	PSC 80, Box 11806 APO AP 96367	
-------------------------	-------------------------	-----------------------------------	--

Southwest District

District Superintendent	Michael Cunning Morey (2) FE	904 Caddo St Arkadelphia AR 71923-5920	(870) 230-1118
AMITY	Glen Dale Harris (6) RA	11 Morning View Dr Kirby AR 71950-9068	(870) 398-4864
ARKADELPHIA FIRST	James P. Polk (1) FE	107 N 9th St Arkadelphia AR 71923-5003	(870) 246-2493
ASBURY - MAGNOLIA McNEIL	Michael P. Daniel (2) FL	1300 E University Magnolia AR 71753-2265	(870) 234-5594
ASHDOWN FIRST RICHMOND	James H. Cross (7) FE	145 E Commerce St Ashdown AR 71822-2819	(870) 898-5738
AVERY'S CHAPEL BRUCE MEMORIAL MIDWAY	Pamela K. Brule (1) SY	PO Box 95 Blevins AR 71825-0095	(870) 833-7106
BEARDEN THORNTON	Andrew Wayne Hughes (8) PL	PO Box 161 Bearden AR 71720-0161	(870) 818-6343
BELL CHAPEL RED HILL	Larry E. Goza (9) RL	11290 Magnolia Highway Magnolia AR 71753-9560	(870) 554-2302
BISMARCK	Katherine G Pearce (2) PE	PO Box 100 Bismarck AR 71929-0100	(501) 865-3124
BRADLEY	John Braden (5) RO	504 Gayle St Plain Dealing LA 71064-4270	(318) 326-7655
BUENA VISTA STEPHENS	Cedric R. Walters (7) PL	434 Ouachita Road 8 Stephens AR 71764-9160	(870) 807-1880
CAMDEN FIRST	Henry Andrew Ratliff (8) FE	121 Harrison Ave SW Camden AR 71701-3934	(870) 836-2273
CARTHAGE HUNTER'S CHAPEL - LEOLA TULIP WAVERLY	Tammy Harrell (2) SY	1959 Gray Loop Leola AR 72084	(501) 326-2981

ARKANSAS CONFERENCE 2013 JOURNAL

CENTER CENTER POINT	Robert B McCoy (6) SY	PO Box 348 Horatio AR 71842-0348	(870) 832-3791
CHRIST - TEXARKANA	J. David Kassos (6) FE	5204 S Rondo Rd Texarkana AR 71854-8956	(870) 774-4091
CHRIST OF THE HILLS	Walter L. Smith (5) FE	700 Balearic Rd Hot Springs Village AR 71909-7119	(501) 922-4503
Associates	Patrick O. Henry (6) FD		
	Sheila M. Jones (1) FE		
	Helen Stegall (7) FD		
CHRIST OF THE HILLS GUM SPRINGS	TBS ()		
DELIGHT ANTOINE SMYRNA	James Taylor Henderson (10) PL	428 Key St Delight AR 71940-8028	(870) 826-3560
DEQUEEN FIRST GILLHAM	Ronnie Newberry (1) FE	PO Box 488 De Queen AR 71832-0488	(870) 642-2038
DIERKS GREEN'S CHAPEL	Robert L. Lyons (4) FE	PO Box 406 Dierks AR 71833-0406	(870) 286-2954
DODDRIDGE OLIVE BRANCH	Walter L. Burnett (19) PL	3282 Highway 160 Doddridge AR 71834-1619	(870) 691-2442
DUMAS MEMORIAL MARYSVILLE	Patricia Daugherty (5) PL	1531 Georges Ln El Dorado AR 71730-4101	(870) 918-9922
EBENEZER - NASHVILLE	Shirley F White-Souder (5) PL	285 Unity Rd E Nashville AR 71852-8046	(870) 557-1173
EL DORADO FIRST	Royal Keith Dodson (1) FE	201 S Hill Ave El Dorado AR 71730-5908	(870) 862-1341
EMERSON - MT. PISGAH	Barbara Grimes Lewis (11) RL	901 Parkway Magnolia AR 71753-3166	(870) 949-5088
EMMET HARMONY - HOPE WILLISVILLE	Jerry G. Westmoreland (10) RA	202 Friar Tuck Ln Prescott AR 71857-2623	(870) 826-1188
FAIRVIEW - CAMDEN	Roger Allen Crum (1) FE	2603 Mount Holly Rd Camden AR 71701-6502	(870) 231-4453
FAIRVIEW - TEXARKANA OGDEN	Barbara B. Gilbert (13) RL	2301 Locust St Texarkana AR 71854-3759	(870) 774-2925
FAITH - HOT SPRINGS MORNING STAR	Wanda L. Murray (4) RO	2 Delavaga Cir Hot Springs Village AR 71909-6009	(501) 922-1883
	John Franklin Walker (4) RE	106 Silverwood Pt Hot Springs AR 71913-8935	(501) 760-7559
FORDYCE FIRST	William F. Cato (2) OF	702 Green Acres Dr Fordyce AR 71742-1802	(870) 270-9322

ARKANSAS CONFERENCE 2013 JOURNAL

FOREMAN WADE'S CHAPEL	Lynn Ann Lewis McClure (2) FE	PO Box 504 Foreman AR 71836-0504	(870) 542-7433
FRIENDSHIP - FRIENDSHIP	Jeff Ladd (2) PL	283 Efird Rd Malvern AR 72104-8774	(501) 332-3157
FRIENDSHIP - PRESCOTT SWEET HOME UNION	Gene M. Ross (9) RL	420 Martin St Prescott AR 71857-2637	(870) 887-5994
GARDNER DIAMONDHEAD	Mark R. Williams (2) FL	389 Lake Hamilton Dr Apt F22 Hot Springs AR 71913-6887	(501) 282-4117
GLENWOOD DAISY	Lonnie M. Landers (1) PL	404 E Broadway Glenwood AR 71943-9247	
GRAND AVENUE - HOT SPRINGS	George Edward Rook (4) FE	841 Quapaw Ave Hot Springs AR 71901-3913	(501) 623-5626
Associate	Deborah Perry (5) PL		
GREER'S CHAPEL LYDESDALE	James Mark Lasater (16) FE	SAU Box 8088 Magnolia AR 71754	(870) 904-8572
GUM SPRINGS - MOUNTAIN PINE	TBS ()		
GURDON HOLLYWOOD	Carl A. Ownbey (2) FE	201 E Walnut St Gurdon AR 71743-1255	(870) 353-4469
HALL'S MEMORIAL	Joyce Watson (7) PL	28 Cleveland St Texarkana AR 71854-6322	(870) 773-9657
HAMPTON HARRELL FAUSTINA	Charles A. Perry (1) RL	PO Box 477 Hampton AR 71744-0477	(870) 267-2820
HARMONY - COLUMBIA PHILADELPHIA UNITY	John Wayne Edwards (14) RE	229 Lisbon Cutoff El Dorado AR 71730-8171	(870) 863-0302
HARMONY GROVE - CAMDEN HOLLY SPRINGS LAKESIDE	Velda Bell (1) FE	446 Ouachita 43 Camden AR 71701-9585	(479) 430-1402
HAVEN	Harold Eichelberger (3) OF	104 Galahad Ct Hot Springs AR 71913-2610	(202) 904-6452
HINTON DE ANN	Ralph Gary Riley (2) RL	2318 Ouachita Road 2 Stephens AR 71764-9100	(870) 786-5950
HOLLY SPRINGS - TEXARKANA	Doug Rhodes (7) PL	34 Big Oak Ln Texarkana TX 75503-0478	
HOPE FIRST	Steven Johnson (5) FE	PO Box 400 Hope AR 71802-0400	(870) 777-8816
HORATIO WINTHROP	Phil Smith (4) PL	4400 Genoa Rd Texarkana AR 71854-7161	(903) 556-5015
HOT SPRINGS FIRST	Michael Mattox (2) FE	1100 Central Ave Hot Springs AR 71901-5451	(501) 623-6668
Associates	Teresa L Holt (8) FD		

ARKANSAS CONFERENCE 2013 JOURNAL

John P. Miles (19) RE

John S. Polk (19) RL

William Zachary Roberts (2) FE

HUTTIG	Robert Earl Ballard (7) SY	1519 Plum St Crossett AR 71635-4145	(870) 500-2494
JUNCTION CITY	Mary Depper (2) SY	146 Woodland Dr El Dorado AR 71730-3126	(870) 863-4482
KEITH MEMORIAL FRAIZ	Dale L. Diffie (17) RE	513 Fairview St Malvern AR 72104-3125	(501) 282-5104
Associate	Sidney Carol Clark (4) PL		
LEWISVILLE	Ronnie K Eldridge (5) RL	296 Hempstead 166 N Hope AR 71801-8965	(870) 722-6063
LISBON	Darrell W. Donaldson, Jr. (1) SY	7208 Mount Holly Rd El Dorado AR 71730-8624	(870) 866-2337
LOCKESBURG	Teresa Egan Chapman (4) FE	PO Box 68 Lockesburg AR 71846	(479) 234-1676
MAGNOLIA FIRST	Larry Eugene Kelso (5) FE	320 W Main St Magnolia AR 71753-3503	(870) 234-4530
MALVERN FIRST	Lavon Post (5) FE	127 E Page Ave Malvern AR 72104-3943	(501) 332-5289
MANCHESTER	George T. Whitney (5) RO	24 Venado Way Hot Springs Village AR 71909-5816	(501) 915-0178
MINERAL SPRINGS WAKEFIELD	Frankie Glenn Hicks (2) PE	PO Box 298 Mineral Springs AR 71851-0298	(870) 287-5151
MOUNT CARMEL - LOCKESBURG	Tommy Halsell (2) PL	PO Box 30 Lockesburg AR 71846-0030	(870) 584-2454
MOUNT IDA JOPLIN	David Randle Steele (4) FE	PO Box 607 Mount Ida AR 71957-0607	(870) 867-3213
MOUNT MORIAH	Tommy Howard (1) OF	PO Box 71 Whelen Springs AR 71772-0071	(870) 406-1778
MOUNT OLIVE - FORDYCE BETHEL - NEW EDINBURG WILSON CHPL	L.T. Marks (7) RL	6810 Highway 189 New Edinburg AR 71660-8111	(870) 348-5478
MOUNT ZION - ARK CENTER GROVE - GURDON TRINITY - GURDON	Travis Langley (4) PL	193 Travis Ln Arkadelphia AR 71923-8517	(501) 620-9899
MOUNTAINSIDE	Johnna J. Galloway (2) FE	301 Elcano Dr Hot Springs Village AR 71909-7867	(501) 922-2626
MURFREESBORO	James Wainscott (3) FE	404 2nd Ave Murfreessboro AR 71958-9602	(870) 285-2579

ARKANSAS CONFERENCE 2013 JOURNAL

NASHVILLE FIRST	BINGEN	James E. Harris (1) AM	PO Box 119 Nashville AR 71852-0119	(870) 574-1245
NEW ERA		Charles Payne (5) SY	1101 Janice Dr Springhill LA 71075-2005	(318) 539-3009
NEW SALEM		Dennis E. Horvath (4) RL	29 Castellon Dr Hot Springs Village AR 71909-3118	(501) 922-4807
NORMAN	LANGLEY	William Charles Bradford (2) PL	PO Box 236 Norman AR 71960-0236	(870) 828-1221
NORPHLET	CENTENNIAL	Heather Spencer Clawitter (2) FE	PO Box 110 Norphlet AR 71759-0110	(501) 620-9783
OAKLAWN		Fred W. Hunter (5) FE	216 Higdon Ferry Rd Hot Springs AR 71913-5235	(501) 623-5588
OKOLONA		Kathryn Burchfield (2) PL	1388 Center Grove Church Rd Okolona AR 71962-9524	(870) 274-3214
PARKER'S CHAPEL		TBS ()		
PLEASANT GROVE				
PINEY GROVE		R. Scott Gallimore (4) FE	2963 Airport Rd Hot Springs AR 71913-9071	(501) 767-4765
Associate		Rose A. Poag (14) PL		
PRESCOTT FIRST		Bill Lindsey Fish (3) FE	PO Box 745 Prescott AR 71857-0745	(870) 887-3342
PULLMAN HEIGHTS		Ronald G. Grigsby (4) PL	PO Box 1538 Malvern AR 72104-1472	(501) 337-0230
RHODES CHAPEL		James Carroll Rawls (13) PL	PO Box 221 Hampton AR 71744-0221	(870) 798-2968
ROCKPORT		Troy Lee Cate (2) PL	PO Box 212 Malvern AR 72104-0212	(501) 467-5589
RONDO	PLEASANT HILL -	Harry J. Hamner (2) FL	13500 Chenal Pkwy Apt 2311 Little Rock AR 72211-5311	(501) 951-0036
TEXARKANA				
RUSHING MEMORIAL		Benny Morgan (2) SY	123 Gatling St Camden AR 71701-9404	(870) 574-1121
SAINT ANDREW -		Bobby W. Sanders (5) RL	320 Clay St Arkadelphia AR 71923-6124	(501) 865-2631
ARKADELPHIA				
SAINT JOHN		Willie Joe Miller (8) PL	150 Nevada 230 Prescott AR 71857-9330	(870) 887-2950
SAINT MARK - EL DORADO		Winston D Roden (1) PL	2010 W Hillsboro St El Dorado AR 71730-6808	(870) 554-2480
SAINT PAUL - EL DORADO		Robert Henry Walker (5) FE	700 W 8th St El Dorado AR 71730-3622	(870) 814-4706
SAINT PAUL - MALVERN		Clarence Fowler (8) FL	PO Box 1374 Malvern AR 72104-1409	(501) 337-7364
ADKINS MEMORIAL				

ARKANSAS CONFERENCE 2013 JOURNAL

SCOTT'S MEMORIAL	Ella Harris (5) RL	7575 Cantrell Rd Apt 18 Little Rock AR 72207-2531	(501) 251-8857
SHOREWOOD HILLS MAGNET COVE	Donald H Robinson (2) RL	197 Mission Dr Malvern AR 72104-8783	(501) 815-2028
SILVER SPRINGS	Wayne Chambers (3) SY	1120 W. Monroe #108 Magnolia AR 71753	(870) 904-1413
SMACKOVER SILVER HILL	Leon Thomas Dixon, Jr. (7) FL	PO Box 43 Smackover AR 71762-0043	(870) 725-3701
SPARKMAN DALARK BETHLEHEM	Elizabeth Stegall (1) PL	228 S Broadway Ave Sparkman AR 71763-8612	(501) 593-6010
SPRING HILL OAK GROVE	Revel Kidd (4) PL	142 Mallard Ln Hope AR 71801-9123	(870) 777-4950
STAMPS	Mark Rivers (2) FL	400 Main St Stamps AR 71860-2832	(870) 250-2042
SUGAR HILL	Gregory A. Burks (2) FE	425 Dundee Rd Texarkana AR 71854-9768	(870) 779-1805
SWEET HOME - MURFREESBORO	Al Terrell (36) SY	2005 S Washington Ave Murfreesboro AR 71958-8810	(870) 285-5152
TAYLOR	Spencer Glendas Plumley (2) RL	PO Box 1065 Lewisville AR 71845-1065	(870) 921-4788
TEXARKANA FIRST	Bruce Wayne Bennett (5) FE	400 E 6th St Texarkana AR 71854-5223	(870) 772-6931
Associate	Vida R. Williams (3) FE		
TIMOTHY SAINT MARK- CAMDEN	Deanna L. McCormack (1) FE	1800 California Ave Sw Camden AR 71701-5624	(479) 430-6055
VALLEY GROVE	Ivory Joe Williams (1) SY	1025 S Pope St Nashville AR 71852-2902	
VILLAGE EBENEZER - Magnolia	Kenneth Hipp (4) SY	2329 Columbia Road 38 Stephens AR 71764-8109	(870) 807-5534
VILLAGE - HOT SPRINGS	George W. McCoy (4) FE	200 Carmona Rd Hot Springs Village AR 71909-3344	(501) 922-1030
Associate	Alfred C. Loya (2) SY		
WASHINGTON	Keenan C. Williams (21) RE	401 S Pine St Hope AR 71801-5127	(870) 777-1355
WESTSIDE MISSOURI	Donald R. Nicholson (1) RE	285 Ouachita 174 Camden AR 71701-9047	(870) 836-2034
WILEY CHAPEL	Dwight Burks (3) OF	2314 E 11th St Texarkana AR 71854-4626	(501) 224-9456

Extension Ministries (344.1.d)

ARKANSAS CONFERENCE 2013 JOURNAL

MT. CARMEL - COMMUNITY OF HOT SPRINGS VILLAGE

Carol Stewart (1) PL

12 Guindola Cir

(501) 204-2435

Hot Springs Village AR 71909-7133

Extension Ministries (344.1a.c)

INDIANA WESLEYAN UNIVERSITY

Christopher T. Bounds (12) FE

4016 S Harmon St

(765) 677-0972

Marion IN 46953-4969

WESLEY FOUNDATION - HSU/OBU

Jessica Lee Durand (5) FE

316 N 11th St

(870) 246-6731

Arkadelphia AR 71923-4906

WESLEY FOUNDATION - SAU

James Mark Lasater (16) FE

SAU Box 8088

(870) 904-8572

Magnolia AR 71754

Extension Ministries (344.1b.c)

Chaplain - U.S. Army

John Charles Fimple (2) FE

1300 Oaktree Pl

(785) 320-2303

Manhattan KS 66503-8458

Honorable Location (359.1)

HONORABLE LOCATION - SOUTHWEST

Carey Don Womack (11) HL

21522 Old Hannover Dr

(281) 288-3620

Spring TX 77388-4194

Incapacity Leave (357)

INCAPACITY LEAVE - SOUTHWEST

Cornelia DeLee (6) FE

740 Weston Rd Apt 604

(870) 501-0616

Hot Springs AR 71913-5370



The 2013 - 2014 Appointive Cabinet



CODE ABBREVIATIONS

2012 Discipline references are noted in parentheses

DM	Diaconal Minister (2004 Discipline ¶ 369.1)
DR	Retired Diaconal Minister (consecrated under provisions of 1992 or earlier Discipline) (¶ 358)
AF	Affiliate member (¶¶ 334.5, 344.4, 586.4)
AM	Associate member (¶ 322, 370.1, 635.2h)
PD	Provisional Deacon (¶¶ 324, 325)
FD	Deacon in full connection (¶ 330)
FE	Elder in full connection (¶ 335)
PE	Provisional Elder (¶¶ 324, 325)
OA	Associate Member of other Annual Conference (¶ 346.1)
OD	Deacon member of other annual conference (¶ 331.8)
OE	Elder member of other annual conference or other Methodist denomination (¶ 346.1)
OP	Provisional member of other Annual Conference (¶ 346.1)
OF	Full member of other denomination (¶ 346.2)
OR	Retired member of other Annual Conference (request from some Annual Conferences)
RD	Retired Deacon in full connection (¶ 358)
RE	Retired Full Elder (¶ 358)
RA	Retired Associate Member (¶ 358)
RP	Retired Provisional Member (¶ 358) (Prior to Jan 1, 2013)
RL	Retired Local Pastor (¶ 320.5, ¶ 327.7)
FL	Full time Local Pastor (¶ 318.1)
PL	Part time Local Pastor (¶ 318.2)
LM	Certified Lay Minister (¶ 271)
SP	Student Local Pastor (¶ 318.3)

Not a Disciplinary Code:

SY Other Supplies – Used by GCFA for assigned pastors

DISTRICT ABBREVIATIONS

CE	Central District
NE	Northeast District
NW	Northwest District
SE	Southeast District
SW	Southwest District



F. Reports and Budgets

Episcopal & Lay Address, June 10, 2013

2013 Arkansas Annual Conference

Bishop Gary Mueller & Karon Mann



Imagining in 3D

Bishop Mueller: A lot of new things have happened this past year. And since two of the newest are standing in front of you, we're going to begin by talking about us.

You've got a new Conference Lay Leader.

Karon Mann: It is an honor to serve as the Arkansas Conference Lay Leader, working with our Board of Laity and the laity in our conference to live into our mission and vision of the United Methodist

Church in Arkansas.

But you don't just have a new Lay Leader, you've also got a new Bishop.

Bishop Mueller: I, too, am honored to serve with you. I've fallen in love with you, been touched by your deep faith and am excited that the Arkansas Annual Conference is showing the rest of the connection what we need to do to be Jesus' Church in the 21st century.

So here we are. Two new people living our way into new relationships, new visions, new ways of doing things, and hopefully, the occasional new quirkiness.

But we're not up here together just because we're new. We're together because it makes a very important point. There is only one way we can share Jesus' love with the world, reach people in the mission field, and make disciples of Jesus Christ who truly are equipped to transform lives, communities and the world with excellence and passion. We have to join together – not just talk about it, but really do it- as laity and clergy in partnership. Each doing what we uniquely can do. Each fully respecting the work of the other. Each knowing we need the other. And each giving thanks for the opportunity to be in ministry in the name, spirit and power of Jesus Christ.

Karon Mann: But if this partnership is going to work, we think it's important to have some honest conversation. Far too long, laity have made assumptions about clergy and clergy have made assumptions about laity. Clergy often feel like they are hired employees instead of ministers of the Gospel. Laity sometimes wonder whether clergy care more about moving up the ladder to bigger churches and higher salaries than serving where they are needed.

Laity, partnership in ministry is a privilege, one that I hope you do not take for granted. I was raised in a different denomination, one in which you would not have seen me standing before you like this. I came to the United Methodist Church when I married my husband, Bill.

Lay members of Annual Conference, look around the room. For each clergy member present, there is an elected lay member. This shared leadership is a privilege and we should embrace our opportunity to help shape the future of the United Methodist Church.

Clergy, I know you sometimes may feel all alone and that you are longing for laity who are deeply committed, passionate and ready to do whatever it takes to reach the mission field. We are ready.

F

REPORTS AND BUDGETS

We also know you have a tough job and need our help and support. We understand you often struggle with more to do than you can possibly do, often do not feel equipped to carry out ministry in a world that is more like the mission field of Peter and Paul than the world of just 30 or 40 years ago and may sometimes wonder whether you're making a difference. Well, you are.

If the relationship between clergy and laity is ever adversarial, it keeps us from working together. And that keeps us from getting Jesus' work done. But now is the time for us to join together – as partners in ministry.

Bishop Mueller: This partnership Karen has so wonderfully described is the only way we can move ahead in the Imagine Ministry Challenge in which you have invested so much time, energy and resources – and more than a little blood, sweat and tears.

I am aware it's been a tough sell for some of you. That some of you have concerns about the process that was used. That some of you still have important questions you want answered. And that some of you – well, you're just not quite sure what we're talking about when we say Imagine Ministry!

But Imagine Ministry matters. And so we're going to talk about it. Not because we want to sell you on it. But because we believe it's whole point is to help us become the kind of church Jesus is calling us to become.

And it is happening. I hear more and more laity and clergy talking about the mission field when I preach at churches, have coffees and chat one-on-one. I see significant work through the two Centers and Network so they truly support local churches becoming more vital. And I see it actually happening where it needs to be happening – like First Blytheville that is opening the old Aldersgate Church as a mission center. Helena, West Helena and Elaine that are joining together in a new bold way to reach the mission field. And Wesley Chapel that reaches out to college students at Philander Smith College.

Yes, it's beginning. But it's just beginning. So we are going to talk about what's next so we keep moving from Imagining Ministry to Doing Ministry, to Being the Church Jesus is calling us to be– discerning, discipling and daring.

VIDEO: Discerning

Karon Mann: Imagine Ministry began as some of our leaders discerned we were in trouble. The conference was unsustainable financially - as were many congregations. We were losing members. Major parts of the Annual Conference were off doing their thing unconnected to anything else. And, quite simply, everyone knew - but no one really wanted to admit - that the church just wasn't being the church.

So you discerned that it was time to do things in a different way. The Imagine Ministry plan included the first steps of mission, vision, core measures, getting rid of silos, reorganizing to focus more resources on supporting the local church and giving district superintendents roles as mission strategists.

I recently read a book entitled "Falling Upward: A Spirituality for the Two Halves of Life" by Richard Rohr. He describes the first half of our spiritual life as a journey to establish ourselves and our identity, but talks about how God is preparing us for the second half of our spiritual life, where we are willing to accept challenges, make mistakes, and lose control - yet actually have broader horizons and move out of our comfort zone. In describing this change, he says, "transformation is often more about unlearning than learning." I believe Imagine Ministries is preparing the Arkansas Conference to move into the next phase of our faith, where we are willing to think about church differently, take



risks, and move out of our comfort zone. This may require more unlearning than learning on our part.

Bishop Mueller: And what we think this means is that we're entering a time in our Imagine Ministry Challenge of understanding that the real challenge is not just financial, structural or programmatic – it's for us to start thinking, believing and acting in new ways as disciples. Let's be honest, that's a challenge because it's a whole new way of being church – and change is hard. It's a challenge for pastors because it asks you to do all kinds of things you probably never learned in seminary or the Course of Study. It's a challenge for laity because it forces you to focus less on the place you've focused so much – the church – and focus more on the mission field. And it's especially a challenge not to give in to the greatest of all Methodist temptations – declaring victory and moving on to the next program, emphasis or conference focus.

But, in spite of these challenges, something very exciting is happening as we discern we can embrace our next steps of the Imagine Ministry Challenge in a much more positive way. It's the challenge of reclaiming the heart and soul of who we are as disciples, churches, and the connection called the Arkansas Annual Conference.

The challenge of experiencing the joy and meaning of getting on board with God's work in the world. The challenge of seeing God's will become a reality through the transformation of lives, communities and the world.

The challenge of being who we really long to be in our heart of hearts – those who make Disciples of Jesus Christ who are so transformed by His love that we share it with others so they can be transformed, too.

VIDEO: Discipling

Bishop Mueller: Yes, we need to talk about discipling. Getting churches excited about it. Equipping them to do it. And supporting them as they do it. That's why we are going to talk about things that we think are the next steps in Imagine Ministry as we focus on the primary place that can make disciples of Jesus Christ – local churches.

Now I suspect some of you are thinking, "Yeah, yeah, yeah.... I've heard it all before. Every four years, there's a new program or new focus or new bishop. And that means we'll work on it until it's time for the next new thing."

What we are about to share are those things we think we need to do as the next steps in Imagine Ministry. But it's important to be clear about something. We are just beginning to paint a picture. It's going to take a significant amount of work to get it done. It's going to take a long time, but we are in this for the long haul. And here's the most important thing of all – you're the ones who will have to get it done.

Karon Mann:

1. We need to tell the Imagine Ministry story so clearly people understand what's at stake and embrace what we're doing. When we join the United Methodist Church we are asked to support it with our prayers, our presence, our gifts, our service and our witness. Our witness is our story. It's the story of our personal relationship with Christ, but it's also the corporate story of how our church is making disciples and transforming the world. The Imagine Ministry story defines our emphasis on the mission field as our primary focus, and tells the world how we, as United Methodist, want to live out our calling to mission and ministry in our community and the world.
2. It's time for us to get serious about having every church look like its neighborhood. A church that looks like its neighborhood has taken the time to develop a presence there. This means we have developed relationships with people in our surrounding community and are in ministry with our neighbors, not just looking for mission projects that provide services.

Bishop Mueller:

3. We have to become expert at developing District Mission Plans that increase the number of vital congregations reaching out into the mission field aided by support, resources and training from the Center for Clergy and Lay Excellence, the Center for Technology and the Network for Holiness of Heart and Life. This is a major new role for the district superintendent. Sometimes

ARKANSAS CONFERENCE 2013 JOURNAL

it will involve existing churches and ministries. Sometimes it will mean creating new ways of reaching people. But it will enable us to employ the appropriate 'strategy' to allow churches to impact the mission field with maximum faithfulness and effectiveness.

4. We can't back away from making mission-field appointments. This may be one of the hardest things we are trying to do because it's so new and because we have spent a lot of energy over a lot of years keeping – or at least trying to keep – churches and pastors happy. We will work harder, smarter and more faithfully in getting the right pastor with the right gifts in the right mission field. And we will pay special attention to those pastors and churches that are ready to boldly face the mission field.
5. We must get serious about creating vital, self-sustaining and growing African-American Churches. It's not pleasant to talk about, but the Arkansas Annual Conference has not done a good job with African-American churches. There are nearly 450,000 African-Americans in our state and only a handful of vital, self-sustaining and growing United Methodist congregations. We desperately need strong African American churches if we are going to reach the mission field for which God has given us responsibility.
6. We should expect every new pastor to demonstrate competency in preaching, spiritual leadership, mission-field engagement and evangelism. You have heard it said many times that insanity is expecting different results while doing the same old thing. It's time to prepare new clergy with these basic tools to provide the leadership churches need to be vital and ready to face the mission field.

Karon Mann:

7. We must equip every new disciple to demonstrate competency in servant ministry, faith-sharing, employing his or her spiritual gifts and stewardship. Disciples will be equipped to live out Jesus' great commandment to love the Lord with all our hearts and to love our neighbors as ourselves.

Bishop Mueller:

8. We want to see every church grow every year by at least one new adult profession of faith, at least one more person in worship, at least one additional small group and at least one additional outreach into the mission field. Only 310 of our 683 churches had a profession of faith last year. That means 373 did not. Every single church can be part of reaching out to the mission field – regardless of your size. Thank what will happen when "at least one" becomes a reality in Arkansas.

Karon Mann:

9. We must make an effort to connect with the "nones" (n-o-n-e-s), that 20% of adults in America (1 / 3 of those under 30) who identify themselves as religiously unaffiliated. Many "nones" consider themselves religious or spiritual in some way, and they believe the church strengthens community bonds and plays an important role in helping the poor and needy. They are concerned about others in the world, sometimes passionate about justice, and look for ways they can meaningfully help. Laity, we are in a position to issue invitations to service and mission that can build relationships and show the love of God through the Church in a meaningful way.

It is an understatement to say that this is an ambitious list. So, how are we going to do it? We think the answer is clear.

VIDEO: Daring

Bishop Mueller: There's too much at stake in our world not to be daring. There's too much hope Jesus provides not to be daring. There's too much the Holy Spirit has given us through our Wesleyan heritage not to be daring.

And that's exactly why we need some passion. Serious passion. And we need it right now. Because it's passion that fuels us to be daring, go where we've never gone and take risks even when we're scared to death.

And that's why the very last thing we're going to talk about is actually the most important

thing we could ever talk about.

10. It's time for us to experience Spiritual Revival. We can only share what we have experienced, been transformed by and committed ourselves to. We need to experience Jesus' love that is so powerful it accepts us just the way we are. Experience Jesus' love that is so powerful it is unwilling to leave us just the way we are. Experience Jesus' love that is so powerful it gives us what we absolutely need but can never get on our own – reconciliation with God, healing, wholeness, second-chances, the Jesus way of living, joy, generosity, compassion, and hope that is eternal in every sense of the world.

Karon Mann: In the May 3, 2013 "Arkansas United Methodist" Gary Mueller wrote, "It's time for Christians to be Christians, the church to be the church and United Methodist congregations to be United Methodist congregations. It's time for us to stop majoring in the minors and, instead focus on actually living as disciples of Jesus Christ who understand that we're not just another organization, but the living, breathing and serving Body of Christ in the world called to reach out into the mission field to share his love. It's time to be passionate. It's time to be bold. It's time to be daring. My sisters and brothers, the time is here. The time is now. We can wait no longer. And I am ready to join hands with you to do it."

Karon and Gary join hands

Bishop Mueller: Are you ready? Will you join hands with us? Will you work with us? So we can be the living, breathing and serving Body of Christ sharing Jesus love. Amen.

Bishop Gary Mueller & Karon Mann
Arkansas Area, United Methodist Church



F

REPORTS AND BUDGETS

District Churches of the Year

Based on the signs of vitality approved by the Arkansas Annual Conference: increase in attendance, professions of faith, benevolences given, offerings, small groups, attendance in small groups, and number in mission. Only churches that pay 100% of apportionments are considered. Judged on percentage of attendance increase, professions of faith per person in attendance, offerings per attendee. Other vital signs were too inconsistently reported to be considered. Attendance (2011 & 2012), professions of faith (2011 & 2012), and apportionments paid (100%) provided by Conference office. Other vitals were provided to the Vital Signs website for 2013 by the churches.

Category I (1-50 in average worship attendance)

<i>District</i>	<i>Church</i>	<i>Pastor</i>
Central	Traskwood	Danny Dunlap
Northeast	Garner	Ron Barrentine
Northwest	Havana	Paul Ed Seay
Southeast	St Mark	David Morgan
Southwest	Nashville Ebenezer	S. F. White-Souder

Category II (51-150 in average worship attendance)

<i>District</i>	<i>Church</i>	<i>Pastor</i>
Central	Western Hills	Sylvia Nasic
Northeast	Paragould Shiloh	David A. Moore
Northwest	Fayetteville Trinity	Terry M. Gosnell
Southeast	Lake Village	John Embrey
Southwest	Spring Hill	Revel Kidd

Category III (151-300 in average worship attendance)

<i>District</i>	<i>Church</i>	<i>Pastor</i>
Central	Benton Salem	Carlton N. Cross
Northeast	Blytheville 1st	N. Robin Moore
Northwest	Midland Heights	Dan Williams
Southeast	Wynne	Lester Glenn Pettus
Southwest	Hot Spring Village	George W. McCoy

Category IV (301 and up in average worship attendance)

<i>District</i>	<i>Church</i>	<i>Pastor</i>
Central	Maumelle 1st	Luke Conway
Northeast	Cornerstone	Chris Hemund
Northwest	Bella Vista 1st	Jaimie Alexander
Southeast	West Memphis 1st	David F. Moseley
Southwest	Piney Grove	R. Scott Gallimore

CONFERENCE Churches of the Year

Based on the signs of vitality approved by the Arkansas Annual Conference: increase in attendance, professions of faith, benevolences given, offerings, small groups, attendance in small groups, and number in mission. Only churches that pay 100% of apportionments are considered. Judged on percentage of attendance increase, professions of faith per person in attendance, offerings per attendee. Other vital signs were too inconsistently reported to be considered. Attendance (2011 & 2012), professions of faith (2011 & 2012), and apportionments paid (100%) provided by Conference office. Other vitals were provided to the Vital Signs website for 2013 by the churches.

Garner United Methodist Church

Rev. Ron Barrentine, Pastor

Northeast District

Category I (1-50 in average worship attendance)

Western Hills United Methodist Church

Rev. Sylvia Nasic, Pastor

Central District

Category II (51-150 in average worship attendance)

Blytheville First United Methodist

Rev. N. Robin Moore, Pastor

Northeast District

Category III (151-300 in average worship attendance)

Maumelle First United Methodist Church

Rev. Luke Conway, Pastor

Central District

Category IV (301 and up in average worship attendance)

The Arkansas Conference

PREAMBLE

"The Church is of God, and will be preserved to the end of time, for the conduct of worship and the due administration of his Word and Sacraments, the maintenance of Christian fellowship and discipline, the edification of believers, and the conversion of the world. All of every age and station stand in need of the means of grace which it alone supplies." (United Methodist Book of Worship, p. 106)

The mission field is the place of ministry. It is where the word of Christ needs to be heard and demonstrated to transform lives. Understanding the mission field will be one of the challenges of our conference and denomination as we live into our new world. Most important is for us to realize that the mission field will not be the institutional needs of our conference or our congregations and will not be the satisfaction of the people already active in the conference or charges. Each church will need to clearly define its mission field which may be at any one of three levels:

- Within the congregation as people's lives are deepened to become active disciples of Christ.
- Within the community as we invite people to know and respond to the presence of Christ in their lives.
- In the global community as these transformed lives transform the world.

VISION

Congregations and surrounding communities transformed by the Holy Spirit to demonstrate holy living, justice, and love of neighbor.

The implications of this vision statement:

- The desired outcome of making disciples of Jesus Christ in Arkansas mission fields is to impact local communities and make more disciples.
- The fruit of discipleship is to be experienced in mission fields, as well as in personal lives.
- Disciples transform communities by pursuing personal and social holiness and attending to the ordinances of God (The General Rules), practicing sharing their faith stories, and personally inviting others to know Christ.
- Disciples of Jesus Christ combat injustice as the particular geographic, economic, racial, social, and gender issues of our communities are addressed. Disciples must focus on the realization of the Kingdom of God on earth as it is in heaven.
- Truly loving neighbors and giving to others who have needs is the way a disciple mirrors Christ's action and love. For this all disciples should be held accountable.

MISSION

To make disciples of Jesus Christ equipped to transform the world with excellence and passion.

The implications of this mission statement:

- A mission statement declares who and whose we are. Methodists are disciples of Jesus Christ, growing in discipleship, who accept the urgent responsibility to make a difference for Christ in the world.
- Transformation is the work of God. Disciples participate in God's action by seeking to make an impact in the lives of those around them, in their community and in the world, to aid in that transformation.

CORE MEASURES

Touchstones from which work will begin and serve as references for ongoing evaluation.

We shall embrace deep change that empowers us to make disciples of Jesus Christ for the transformation of the world by:

- Rooting all we do in our understanding of Scripture, and personal and social holiness (the foundational principles of United Methodism), so that we revitalize our connection and our ministry instead of being connected by our apportionments, appointments and benefits.
- Establishing the mission field as the primary place for our attention and resources instead of directing most of our attention and resources to the institutional needs of congregations and clergy.
- Equipping laity and clergy for shared outcomes of transformation with excellence instead of directing resources toward congregational preservation and satisfaction of current members.
- Organizing our ministry around the unique geographic, cultural, demographic, and ethnic contexts in the identified mission fields instead of treating every church, district, and conference structure the same.

Arkansas Conference Priorities

These are the places we will give our attention for long term deep change.

Purpose and Identity

To do church differently and make disciples of Jesus Christ by covenanting to become Acts 2 disciple-making congregations which are Spirit-led, Spirit-filled and fruit-producing:

- Focus all activity on Christ (1 Corinthians 12:27). The congregation is organized to make and engage disciples of Jesus Christ for the transformation of the world (Matthew 28:18-20);
- Call, equip, and release disciples to pursue their passion and use their gifts to glorify God (Ephesians 4:11-13);
- Call, equip, send and support leaders to lead disciples (Mark 1:17);
- Lead disciples to meet the spiritual, social and physical needs of those in the community and world; and produce Acts 2 fruit (John 15:8, 16 and Acts 2:41-47).

Acts 2 Congregations

By doing church differently, we anticipate bearing fruit for the Kingdom of God demonstrated in Acts 2:41-47:

- Acts 2:47 – Experience an increase in professions or reaffirmations of faith into the faith community.
- Acts 2:41 - Increase worship attendance.
- Acts 2:44-45 - Mission engagement to address poverty and community development through ministries of mercy and justice.
- Ensure a majority of the worshiping congregation is participating in ministry initiatives outside of weekly worship.
- Support mission financially through locally identified community and world mission projects and fulfill 100% of shared ministry giving.
- Acts 2:43 - Demonstrate signs of God's power and wonder; ministry results that are more than human ability and are clearly God's movement through the congregation.

Connection

In order to do church differently the Annual Conference will be realigned, strengthening the resources and relationships with local congregations. Each local congregation is expected to change by embracing the vision and mission of the Annual Conference as we follow The United Methodist Way.

Training and Equipping

In order to do church differently, clergy and laity will be evaluated, trained, and equipped to be accountable for anticipated fruits of Acts 2 congregations.

These are the places to begin our immediate work.

I. Revitalized Mission Emphasis

- Give priority attention to the mission field of the geography surrounding local congregations in The Arkansas Annual Conference as the place to make disciples.
- Create new avenues for telling mission stories and communicating the need for increased involvement and opportunity for local and worldwide mission engagement.
- Enhance the mission communication network to demonstrate the value of the United Methodist connection.
- Focus on the local mission field, where there is the greatest opportunity to make disciples for Jesus Christ for the transformation of the world, though United Methodists will not neglect nor forget that the world is our parish.

ARKANSAS CONFERENCE 2013 JOURNAL

COUNCIL ON FINANCE & ADMINISTRATION 2014 BUDGET REQUEST

I. Apportionments and Askings

- A. Other Ministries: We recommend that the Annual Conference accept in full the askings below and they be apportioned to the local churches.

	2012 Actual	Total 2012 Budget	Total 2013 Budget	Request 2014 Budget	% Change
Clergy and Retiree Benefits (Pension and Health Benefits Committee)					
Pension & Benefits	3,662,026.00	3,950,000.00	3,031,430.00	2,273,572.50	-25.00%
Conference Staff Pension (clergy only)			308,093.00	275,000.00	-10.74%
Retiree Health Care	1,422,730.00	1,380,000.00	1,380,000.00	1,449,000.00	5.00%
Disability Health Care	300,000.00	300,000.00	300,000.00	300,000.00	0.00%
Subtotal Clergy and Retiree Benefits	5,384,756.00	5,630,000.00	5,019,523.00	4,297,572.50	-14.38%
General Apportionments (Determined by General Conference)					
World Service	1,155,772.00	1,334,362.00	1,299,615.00	1,313,761.00	1.09%
Ministerial Education	404,469.00	442,704.00	446,178.00	451,035.00	1.09%
Black College	176,575.00	176,575.00	177,968.00	179,905.00	1.09%
Africa University Fund	30,522.00	35,043.00	39,826.00	40,260.00	1.09%
Episcopal Fund	380,299.13	406,441.00	376,614.00	383,616.00	1.86%
General Administration	130,433.00	152,394.00	156,822.00	158,546.00	1.10%
Interdenominational Cooperation	30,765.00	35,350.00	34,877.00	35,257.00	1.09%
Subtotal General Apportionments	2,308,835.13	2,582,869.00	2,531,900.00	2,562,380.00	1.20%
Jurisdictional Apportionments (Determined by Jurisdictional Conference)					
Jurisdictional Administration	22,752.00	26,121.00	24,745.00	24,745.00	0.00%
Lydia Patterson Institute	47,742.00	54,963.00	52,833.00	52,833.00	0.00%
Mount Sequoyah	11,092.00	12,528.00	12,634.00	12,634.00	0.00%
SMU Campus Ministry	6,193.00	6,870.00	6,509.00	4,882.00	-25.00%
Subtotal Jurisdictional Apportionments	87,779.00	100,482.00	96,721.00	95,094.00	-1.68%
Conference Administration (CFA)					
District Superintendents	647,655.00	652,000.00	541,130.00	540,245.00	-0.16%
DS Travel	110,437.00	120,000.00	87,500.00	87,500.00	0.00%
DS Health Insurance	98,154.00	112,200.00	100,000.00	105,000.00	5.00%
Finance and Management	361,762.00	377,992.00	426,824.00	431,390.30	1.07%
Episcopal Residence	30,333.11	18,000.00	18,000.00	20,000.00	11.11%
Episcopal Office	25,557.00	38,000.00	20,000.00	25,000.00	25.00%
Episcopal Discretionary	10,925.00	11,000.00	11,000.00	11,000.00	0.00%
Board of Ordained Ministry Administration	79,776.32	121,600.00	137,280.00	129,080.00	-5.97%
Pastors Moving Expense	77,116.20	72,500.00	75,000.00	80,000.00	6.67%
Administrative Boards	123,093.85	165,750.00	163,750.00	169,000.00	3.21%
Stabilization	3,724.00	192,270.00	192,270.00	197,500.00	2.72%
Subtotal Conference Administration	1,568,533.48	1,881,312.00	1,772,754.00	1,795,715.30	1.30%
Resourcing Local Congregations (Extended Cabinet)					
Conference Ministries Office	667,174.00	947,859.00	491,918.00	481,781.00	-2.06%
Equitable Compensation	183,774.00	250,000.00	165,000.00	190,000.00	15.15%
Conference Center for Clergy & Lay Excellence	160,248.81	184,883.00	458,000.00	450,296.00	-1.68%
Conference Center for Technology	220,261.00	255,000.00	645,087.00	657,553.00	1.93%
Conference Network: Holiness of Heart and Life	23,901.00	50,000.00	50,000.00	50,000.00	0.00%
General & Jurisdictional Conference Delegate Exp	20,270.00	8,000.00	10,000.00	7,500.00	-25.00%
Interim Pastor Training (moved to CCLE)	1,254.82	5,000.00	5,000.00	-	-100.00%
Connectional Ministries	1,395,510.00	1,704,404.00	1,457,738.00	1,457,738.00	0.00%
Subtotal Resourcing Local Congregations	2,672,393.63	3,405,146.00	3,282,743.00	3,294,868.00	0.37%
Institutional Ministries (Extended Cabinet)					
Camp Aldersgate	106,304.00	123,985.00	123,985.00	124,000.00	0.01%
Hendrix College Student Scholarships	275,770.00	320,000.00	320,000.00	320,000.00	0.00%
Philander Smith College	247,648.00	320,000.00	320,000.00	320,000.00	0.00%
Connected in Christ	61,351.00	71,250.00	-	-	-
Subtotal Institutional Ministries	691,073.00	835,235.00	763,985.00	764,000.00	0.00%
Total Conference Budget	12,713,370.24	14,435,044.00	13,467,626.00	12,809,629.80	-4.89%

F

REPORTS AND BUDGETS

ARKANSAS CONFERENCE 2013 JOURNAL

B. In Accordance with ¶615.4 of the 2012 *Book of Discipline*

General Apportionment Fund	Apportioned Amount	Percentage of Total
World Service Fund	1,313,761.00	51.27%
Ministerial Education Fund	451,035.00	17.60%
Black College Fund	179,905.00	7.02%
Africa University Fund	40,260.00	1.57%
Episcopal Fund	383,616.00	14.97%
General Administration Fund	158,546.00	6.19%
Interdenominational Cooperation Fund	35,257.00	1.38%
Total General Apportionments	2,562,380.00	100.00%

C. Approved Solicitations –

1. Board of Trustees of Mount Eagle Christian Center
2. Board of Trustees of Camp Tanako, Inc.
3. Camp Aldersgate, Inc.
4. United Methodist Foundation of Arkansas
5. The Wesley Foundations to raise additional funds through the “Friends of Wesley” program (under the guidelines already approved by the Conference Board of Higher Education)
6. Methodist Family Health – Additionally, the second and third Sundays in December be designated for the receiving the Methodist Family Health Annual Christmas Offering
7. Catch the Vision
8. Hendrix College
9. Philander Smith College
10. U.M. Historical Society
11. Mount Sequoyah
12. Volunteers in Mission
13. That the district camps (Shoal Creek, Bear Creek, Wayland Springs) be allowed to raise funds in any district in which the district has given its permission
14. Methodist Village Nursing Home of Arkansas
15. Imagine No Malaria

D. Advance Specials - We recommend General and Conference Advance Specials to local churches for firsthand relationships with mission projects and involvement in mission.

E. Special Days (with offerings)

1. Peace with Justice – Second Sunday after Pentecost
2. Native American Ministries Sunday – Second Sunday after Easter
3. Human Relations Day – During Epiphany on the Sunday before the observance of Martin Luther King’s birthday
4. One Great Hour of Sharing – Fourth Sunday in Lent
5. World Communion Sunday – First Sunday in October
6. United Methodist Student Day – Sunday after Thanksgiving
7. Golden Cross Sunday – First Sunday in May
8. Hunger Awareness Sunday - Last Sunday in June

I.

II. Apportionment Formula:

Calculations for apportionments shall be based on the following statistics:

Financial Considerations

1. Health insurance paid to conference
2. Pastor’s salary
3. Associate’s salaries

ARKANSAS CONFERENCE 2013 JOURNAL

4. Utilities and allowances
5. Accountable reimbursements paid to pastors
6. Other cash allowances
7. Diaconal Ministry compensation
8. Deacon Ministry compensation
9. Other staff compensation
10. Current program expenses
11. Current operating expenses.

A. See Apportionment Task Force report for more information

III. District Superintendents:

- A. **Salary will be an amount equal to the average of the top 40 salaries of clergy serving local churches in the Arkansas Conference.**
- B. **Salary will be no more than \$108,049. This figure shall include salary, utilities and ap-purtenances, and professional expenses**
- C. We recommend that business travel by the District Superintendents shall be reimbursed at the maximum IRS allowable rate. This will be funded by the District Superintendents vouchered travel expense fund of \$87,500 for room, board and travel expense.
- D. We recommend that \$105,000 be used to pay the District Superintendents Health Insurance premiums for 2014.
- E. ~~We recommend that \$7,500 be used to pay the districts' annual MissionBase software sup-port fees~~

IV. Pastor's Moving Expense - Pastor's Moving Expense (intended to pay for housing relocation) - conditions of eligibility are as follows:

- A. The following persons shall be eligible
 1. Full Time Pastors
 2. Student local pastors after first appointment
 3. District Superintendents
 4. Persons in conference connectional positions
 5. Retiring pastors
 6. Persons on disability leave
 7. Seminarian from place of residence to parsonage at first appointment
 8. Any other person recommended by the Board of Ordained ministry
 9. Only one moving expense paid per pastor per year
- B. The following amounts shall be paid:
 1. \$1,000 per pastor
 2. \$1.00 per mile, measured from parsonage to parsonage
 3. Persons moving into or out of the Conference shall measure the mileage from the Conference boundary to the parsonage, except any seminarian returning for first appointment.
 4. Monies shall be paid by the Conference Treasurer upon presentation of a voucher of mileage signed by the sending District Superintendent
 5. The sending District Superintendent shall not submit a voucher for moving expenses unless the parsonage is left clean and meets the approval of the Pastor-Parish Relations Committee Chairperson. **Should the District Superintendent and the chairperson of the S/PRC determine that the parsonage will require cleaning and/or repair due to abuse and/or negligence on the part of the departing pastoral family the DS may direct that the pastor's moving reimbursement be reduced by the amount required for such cleaning/repair and that this amount be paid to the church. In no case shall the amount paid to the church be greater than the total to which the pastor would otherwise be entitled for moving expense reimbursement.**
 6. \$1,000 additional moving expenses for Seminarians receiving their first appointment in the annual conference.

F

REPORTS AND BUDGETS

7. On recommendation from the Cabinet, the Council on Finance and Administration may disburse funds for pastors transitioning out of the ministry.

V. Other Recommendations:

- A. When any Conference staff personnel travels at the request of a Conference agency for other than normal representative or liaisoning purposes, the expenses of such travel shall be borne by the requesting agency.
- B. Reimbursement for Conference Travel shall be:
 1. 50% of the IRS Standard Mileage Rate for all volunteers
 2. 100% of the IRS Standard Mileage Rate for all conference employees
- C. Retired and disabled ministers may be paid \$40 per diem for days they attend Annual Conference with a maximum of \$160.00 per household.
- D. The Conference may direct the Conference Treasurer to withhold dispersal of funds to any agency, institution, or organization until the Council on Finance and Administration has received the most recent audit of a Public Accountant or Certified Public Accountant from the agency or institution or organization and that audit has been found satisfactory by the Audit Committee of the Council on Finance and Administration.
- E. ¶815.4 of the 2012 *Book of Discipline* states that an annual conference may only make direct gifts to historically black colleges after the Black College Fund apportionment is paid in full. Therefore the conference shall pay the Black College Fund at 100%. Any shortfall in the black college fund will be funded from the Philander Smith apportionment line.
- F. The Stabilization Fund is used by the Conference Council on Finance and Administration to cover annual funding shortfalls in receipts to pay compensation for District Superintendents, employees of the Office of Finance and Management, and employees of the Conference Director of Ministries office. Any balances in the Stabilization Fund shall be transferred to the Conference Reserve Fund at year-end.
- G. The Conference Reserve Fund is not a budgeted item. This is used to maintain operating cash flow for the conference.
- H. If the Conference Reserve Fund exceeds 5% of the Annual Conference Budget, then The Council on Finance and Administration's Executive Committee shall have the authority to disburse those funds with first priority given to paying the Conference's General and Jurisdictional Apportionments.
- I. All interest earnings on Conference monies shall be credited to the Conference Reserve Fund.
- J. The Conference acknowledges the need for maintaining monies to be used as needed for the stabilization of the accounts of New Church Development Fund, General & Jurisdictional Conference Delegate Expense Fund, District Superintendents Funds, and the Equitable Compensation Support Fund.
- K. That balances remaining in the Conference Benevolence Fund and the Conference Administration Fund at year-end shall be transferred to the conference reserve fund.
- L. The Conference provides fidelity bonding insurance in compliance with ¶ 618 of the 2012 *Book of Discipline*.
- M. The following is to be adopted as the guide for the care and investment of all Conference Funds: (¶613.5 the 2012 *Book of Discipline*).
 1. The Conference Treasurer is charged with the responsibility for managing all Conference Funds. It is the purpose of this investment policy to establish parameters within which the monies of the Conference will be managed.
 2. The objective of the investment of Conference monies is to provide:
 - a) Preservation of capital.
 - b) Liquidity – to meet anticipated and unanticipated future needs.
 - c) Maximization of income – while simultaneously insuring preservation of capital and liquidity.
 - d) Compliance with the Social Principles and the Discipline of the UMC.

3. To accomplish this objective:
 - a) Funds should be deposited in AR institutions in good standing.
 - b) Securities:
 - (1) Direct obligation of United States Government Treasury Bills and Notes
 - (2) FDIC insured Certificate of Deposits, Time Deposits, interest-bearing accounts
4. Funds should be deposited on a short-term basis, generally 60 or 90 days, but up to six months when all objectives can be satisfied.
5. This policy is intended to be flexible in its application in order to meet changing economic conditions. Investments made for longer than 90 days may be made after the approval of the Executive Committee of the Conference Council on Finance and Administration. While income desirable, the primary emphasis is to be on the maintenance of adequate funds and the avoidance of speculative investments
6. This policy may be amended to meet changing conditions and to fulfill the needs of the Annual Conference
- N. The Conference gives the Conference Council on Finance and Administration the authority to fund extraordinary needs relating to the life and ministry of the Arkansas Conference. These needs shall be funded from available unrestricted funds. This authority shall not be used to replace or circumvent normal funding procedures of the Arkansas Conference.
- O. When the Annual Conference adopts a program or ministry that is not within the existing Conference structure, the Conference shall specify lines of amenability and accountability so as to provide for budgeting, evaluation and audit.

VII. Administrative Concerns:

- A. All funding requests shall be presented to the appropriate board or agency of the Conference for recommendation before presentation to the Council on Finance and Administration. All persons authorized to vouch for funds shall be identified by agencies and approved by the Vision Team prior to the dispensing of funds.
- B. The final time for receiving conference apportionments shall be close of business on Wednesday after the first Sunday in January.
- C. Each charge shall declare all ministerial support. The report shall include remuneration for compensation travel, utility expense, insurance, Social Security, and all additional compensation paid to the pastor or on behalf of the pastor.
- D. When any agency's total budgeted funds have been expended; no further expenditures will be authorized without C.F. & A. approval.
- E. All benevolent and connectional funds shall be sent to the Office of Finance and Management, P.O. Box 5072, Pine Bluff, AR 61611, except for the following, which shall be sent as designated:
 1. UM Children's Home Christmas offering and special gifts to the UM Children's Home, P.O. Box 4848, Little Rock, AR 72214.
 2. All insurance premiums shall be sent according to the instructions from the Committee on Group Insurance to Mona Williams, PO Box 9477, Pine Bluff, AR 61611.

VIII. Other:

The Conference Council on Finance and Administration has affirmed the call of the 2008 General Conference to raise funds for **Imagine No Malaria** in the Arkansas Annual Conference. We applaud the Arkansas United Methodist Foundation challenge grant to local churches and local church related organizations to match on a one for one basis \$333,000. We also approve contact of individuals and non-church organizations who might participate in this effort. No apportionment will be established to fund this effort.

Jim Polk – President
Sara Pair – Vice-President
Mary Hilliard – Secretary

ARKANSAS CONFERENCE 2013 JOURNAL

Budget Supplement Report:

The following budget items are intended to provide a more detailed picture of the overall conference budget found in section I. of this report. Any of the following items not specifically acted on by the Arkansas Annual Conference may be changed according to rules found in section V.

ADMINISTRATIVE BOARDS BUDGET

	2012 Actual	2012 Budget	2013 Budget	2014 Request	% Change
1 Archives and History	25,554.75	30,000.00	30,000.00	30,000.00	0.00%
2 Historical Society	4,000.00	4,000.00	4,000.00	4,000.00	0.00%
3 Conference Trustees	601.76	1,750.00	1,750.00	1,750.00	0.00%
4 Council Finance & Administration	5,637.34	4,750.00	4,750.00	5,000.00	5.26%
5 Property and Liability Insurance	31,127.00	33,000.00	33,000.00	33,000.00	0.00%
6 Unfunded Boards, Agencies, Commissions	1,273.00	4,000.00	4,000.00	4,000.00	0.00%
7 Financial Audit	16,800.00	19,000.00	19,000.00	19,000.00	0.00%
8 Conference Secretary					
9 Honorarium	4,500.00	3,000.00	3,000.00	3,000.00	0.00%
10 Expenses	15,085.00	14,250.00	14,250.00	14,250.00	0.00%
11 Conference Journal	2,445.00	5,000.00	5,000.00	5,000.00	0.00%
12 Pre-Conference Report	1,000.00	1,000.00	1,000.00	1,000.00	0.00%
13 Conference Statistical Reporting	8,321.00	9,000.00	7,000.00	7,000.00	0.00%
14 Annual Conference	6,329.00	35,000.00	35,000.00	40,000.00	14.29%
17 Conference Legal Resource Fund	420.00	2,000.00	2,000.00	2,000.00	0.00%
16 Total Administrative Committees and Boards	123,093.85	165,750.00	163,750.00	169,000.00	3.21%

BOARD OF ORDAINED MINISTRY BUDGET

	<u>2012 Actual</u>	<u>2012 Budget</u>	<u>2013 Budget</u>	<u>2014 Budget</u>
Expenses				
Administration	6,135.40	5,500.00	3,400.00	5,000.00
Travel (Lodging, meals etc)	9,235.51	10,000.00	9,000.00	12,000.00
Order of Elders	250.78	1,500.00	1,500.00	1,500.00
Order of Deacons	389.70	500.00	500.00	500.00
Salary	17,333.29	0.00	32,000.00	32,000.00
Payroll Tax Expense	1,326.00	0.00	2,600.00	2,600.00
Health Insurance	0.00	0.00	9,000.00	9,000.00
Pension 403 B Match	1,920.00	0.00	4,080.00	4,080.00
Office Space			2,000.00	2,000.00
Continuing Education	1,150.00	2,000.00	1,500.00	1,500.00
Testing - Evaluation	14,617.63	16,000.00	14,500.00	15,000.00
BOM Secretarial Support	7,165.00	17,200.00	0.00	0.00
Awards/Plaques	0.00	1,500.00	1,000.00	1,000.00
Retreats	2,103.10	5,400.00	5,000.00	5,000.00
Residency Probationary Program	260.12	7,000.00	10,000.00	10,000.00
Seminary Contacts	128.37	1,500.00	500.00	1,000.00
OTM//Pastors/Elders/Mentors	1,037.18	2,000.00	1,000.00	2,500.00
Local Pastors Program	953.70	2,500.00	1,500.00	1,200.00
Local Pastor License School	6,873.14	12,000.00	12,000.00	12,000.00
Course of Study School	7,777.40	33,000.00	25,000.00	25,000.00
Clergy Care	<u>1,120.00</u>	<u>4,000.00</u>	<u>1,200.00</u>	<u>1,200.00</u>
Total Expenses	<u>79,776.32</u>	<u>121,600.00</u>	<u>137,280.00</u>	<u>144,080.00</u>

ARKANSAS CONFERENCE 2013 JOURNAL

CENTER FOR CLERGY & LAY EXCELLENCE

	2012 Actual (6 months)	2012 Budget (6 months)	2013 Budget	2014 Budget
Apportionment Revenue	160,248.81	184,883.00	458,000.00	450,296.00
CIC Endowment Interest	-	-	31,000.00	35,000.00
Total	160,248.81	184,883.00	489,000.00	485,296.00
EXPENSES				
Director CCLE Salary	54,802.83	54,803.00	108,226.00	108,226.00
Housing Director CCLE	7,500.00	7,500.00	15,000.00	15,000.00
Asst Director Clergy Excellence	18,000.00	18,000.00	39,500.00	64,000.00
Asst Clergy Housing				14,000.00
Asst Director Laity Excellence			79,000.00	78,000.00
Salary	-	26,000.00	-	-
Health Insurance	18,696.00	19,348.00	46,750.00	59,100.00
Payroll Taxes	1,376.88	-	6,044.00	5,970.00
Pension	-	-	9,480.00	-
Travel for Center	9,142.52	21,100.00	24,000.00	24,000.00
Circuit Elders\Coaches Training	14,021.45	50,000.00	100,000.00	
Coaches Training and Travel				25,000.00
Circuit Elders Travel & Training				25,000.00
Office Expenses	5,235.35	25,000.00	2,500.00	2,500.00
Provisional Elder Retreat			4,000.00	4,000.00
Courage to Lead			7,000.00	6,000.00
Clergy Leadership Development			5,000.00	5,000.00
Small Church Academy Training				500.00
Small Church Academy			5,350.00	5,000.00
Mid Church Academy			5,350.00	-
Laity Development			5,300.00	5,000.00
Interim Pastor Training				3,000.00
Conflict Resolution Team Training				2,000.00
Micro communities-Teaching & Preaching Posts				4,000.00
Transformational Process for Congregation Vitality			5,000.00	20,000.00
Training/Retreats			7,000.00	
Resources			5,500.00	
Mission Insite Software	-	-	9,000.00	10,000.00
Total	128,775.03	221,751.00	489,000.00	485,296.00

F

REPORTS AND BUDGETS

ARKANSAS CONFERENCE 2013 JOURNAL

CONFERENCE MINISTRIES

	2012 Actual	2012 Budget	2013 Budget	2014 Proposed Budget
Conference Ministries Apportionment	821,787.10	629,530.00	491,918.00	481,781.00
Miscellaneous Receipts	2,983.45	-	-	-
	824,770.55	629,530.00	491,918.00	481,781.00

EXPENSES

SALARIES

Conference Director of Ministries	108,226.00	108,226.00	108,226.00	108,226.00
Director of Ministries Housing	14,500.00	14,500.00	14,500.00	14,500.00
Congregational Development Salary	25,473.78	25,475.00	50,000.00	50,000.00
Congregational Dev Housing	6,000.00	6,000.00	12,000.00	12,000.00
Youth & Young Adult Coordinator	50,695.78	59,313.00	15,000.00	15,300.00
Children's Ministries Coordinator	3,125.00	3,125.00	15,000.00	15,300.00
VIM Coordinator	22,042.68	24,350.00	15,000.00	15,300.00
Ethnic Ministries Coordinator	15,550.00	15,000.00	15,550.00	15,860.00
Other Support Staff	42,376.32	45,500.00	45,000.00	40,000.00
Admin Asst/Receptionist	27,570.82	31,292.00	30,000.00	30,600.00
Contingency Pool/Salary Increase	-	33,000.00	19,450.00	19,900.00

TRAVEL

22,556.77	43,900.00	20,000.00	20,000.00
-----------	-----------	-----------	-----------

OFFICE EXPENSE

Continuing Education	2,495.09	15,000.00	15,000.00	15,000.00
Telephone	7,166.41	12,000.00	6,000.00	6,000.00
Staff Pensions	20,105.09	31,784.00	11,334.00	10,860.00
Payroll Taxes	18,590.65	20,611.00	11,858.00	10,435.00
Health Insurance	99,257.00	105,304.00	60,000.00	60,000.00
Postage	1,988.17	10,000.00	6,000.00	2,500.00
Supplies	5,447.12	11,150.00	10,000.00	10,000.00
Equipment & Furnishings	5,997.53	8,000.00	6,000.00	6,000.00
Miscellaneous	2,543.44	4,000.00	4,000.00	4,000.00

Conference Resource Library

Equipment	-	500.00	500.00	0.00
Audio Visual	-	500.00	1,000.00	0.00
Maintenance/Repair	91.98	1,000.00	500.00	0.00

Total	501,799.63	629,530.00	491,918.00	481,781.00
--------------	-------------------	-------------------	-------------------	-------------------

ARKANSAS CONFERENCE 2013 JOURNAL

CONNECTIONAL MINISTRIES

EXPENSES	2012 Actual	2012 Budget	2013 Budget	100% Payout	Proposed Budget
Connectional Ministries					
Travel	2,613.55	6,225.00			
New & Refocusing Ministries	2,879.55	24,900.00			
Committee on Episcopacy	294.63	747.00			
Committee on Nominations	3,642.18	1,660.00			
New Church Development	257,999.24	249,000.00			
Leadership Development	-	415.00			
Total Connectional Ministries	267,429.15	282,947.00	194,635.00	224,638.00	194,635.00
Age Level Ministries					
Conference Age Level Ministries	829.94	1,951.00			
Council on Children Ministries	2,464.58	3,320.00			
Council on Youth Ministries	24,510.60	29,050.00			
Council on Young Adult Ministries					
Youth and Young Adults					
Total Age Level Ministries	27,805.12	34,321.00	31,540.00	37,000.00	31,540.00
Board of Church & Society					
Committee on Disability Concerns	-	415.00			
BOCS Speakers Bureau		166.00			
BOCS Action Completion Costs	1,212.29	1,220.00			
BOCS Hunger Task Force	336.22	1,245.00			
BOCS Operating Costs	307.09	830.00			
Total BOCS	1,855.60	3,876.00	2,490.00	2,900.00	2,490.00
Discipleship					
Committee on Education	-	249.00			
Committee on Evangelism	2,800.00	2,822.00			
Committee on Worship	2,795.92	2,905.00			
Committee on Stewardship	695.79	1,245.00			
Committee on Spiritual Formation	-	706.00			
Committee on Small Membership	767.95	3,320.00			
Total Discipleship	7,059.66	11,247.00	7,470.00	8,700.00	7,470.00
Ethnic Ministries					
Committee on Hispanic Ministries	28,141.86	28,220.00			
Comm on Native American Ministries	1,200.00	1,245.00			
Comm on Ethnic Local Church Concerns	34,963.36	34,860.00			
Total Ethnic Ministries	64,305.22	64,325.00	49,800.00	58,000.00	49,800.00
Global Ministries					
BOGM Operating Expenses	548.52	2,490.00			
Dist Seed Money	830.00	4,150.00			
School of Mission Scholarships	259.78	1,158.00			
Justice for our Neighbors - Program	4,300.00	4,150.00			
Justice for our Neighbors - Worker	10,000.00	8,300.00			
Hafti	1,245.00	1,245.00			
Congo Initiative	1,245.00	1,245.00			
Russian Initiative	1,245.00	1,245.00			
SE Dist Church & Community Worker FC	17,000.00	17,000.00			
SE Dist Church & Comm Worker Monticello	17,000.00	17,000.00			
Conf Secretary - Global Ministries		415.00			
Arkansas School of Christian Mission	13,860.82	13,861.00			
Committee on Mission Personnel	485.57	1,951.00			
Lay Missioner	14,250.00	16,600.00			
Christian Unity & Inter-religious Concerns		830.00			
Arkansas Interfaith Conference	6,450.00	6,225.00			
Disaster Preparedness & Response	1,244.91	1,245.00			
Committee on Volunteer Mission	8,541.39	15,770.00			
Parish & Community Dev Administration	1,005.29	1,660.00			
Micah Mission Award	-	83.00			
Advocate for the Poor	550.00	830.00			
Total Global Ministries	100,061.28	117,453.00	85,000.00	100,000.00	85,000.00
Higher Education & Campus Ministries					
Wesley Foundation - ASU	78,415.00	75,680.00	76,673.00		
Wesley Foundation - ATU	78,415.00	75,680.00	76,673.00		
Wesley Foundation - HSU	78,415.00	75,680.00	76,673.00		
Wesley Foundation - SAU	78,415.00	75,680.00	76,673.00		
Wesley Foundation - U of A	78,415.00	75,680.00	76,673.00		
Wesley Foundation - UALR	78,415.00	75,680.00	76,673.00		
Wesley Foundation - UAM	78,415.00	75,680.00	76,673.00		
Wesley Foundation - UAPD	78,415.00	75,680.00	76,673.00		
Wesley Foundation - UCA	78,415.00	75,680.00	76,673.00		
Board of Higher Ed Operations	1,694.26	1,660.00	2,000.00		
Campus Ministry Endowment	26,559.00	26,560.00	10,000.00		
Campus Ministry Grant Funding	3,528.00	3,528.00	10,000.00		
Total Higher Education & Campus	737,516.26	712,868.00	712,868.00	827,000.00	712,868.00
Board of Laity		2,988.00			
Lay Speaking Ministries	548.88	1,660.00			
Vital Signs	1,904.53	1,992.00			
Total Board of Laity	2,453.41	6,640.00	4,250.00	8,000.00	8,000.00
Outdoor Ministries					
Mount Eagle	80,496.00	77,688.00			
Camp Tanako	104,842.32	101,185.00			
Outdoor Ministries Operations	-	2,490.00			
Total Outdoor Ministries	185,338.32	181,363.00	158,100.00	186,000.00	158,100.00
Committee on Religion & Race	3,110.25	3,735.00	3,400.00	4,000.00	3,400.00
Committee on Status & Role of Women		1,660.00	1,275.00	1,500.00	1,275.00
Connectional Allowance	-	283,969.00	206,910.00		203,160.00
Total	1,396,934.27	1,704,404.00	1,457,738.00	1,457,738.00	1,457,738.00

F

REPORTS AND BUDGETS

ARKANSAS CONFERENCE 2013 JOURNAL

OFFICE OF FINANCE & MANAGEMENT

			2013	2014	%
	Actual	Budget	Budget	Proposed	Change
1 INCOME:					
2 Arkansas Conference Apportionment	361,762	377,992	426824	431,390	1.07%
3 Insurance	109,352	109,352	109833	112,304	2.25%
4 Pensions	109,352	109,352	109833	112,304	2.25%
5 TOTAL INCOME	580,466	596,696	646490	655,998	1.47%
6					
7 DISBURSEMENTS:					
8 Travel	7,187	5,000	5000	5,000	0.00%
9 Rent	50,148	59,400	64400	61,200	-4.97%
10 Supplies	8,925	7,000	7000	7,000	0.00%
11 Printing	48	3,000	3000	3,000	0.00%
12 Benevolence Interpretation Printing	2,995	3,500	3500	3,500	0.00%
13 Postage	7,907	10,250	10250	10,250	0.00%
14 Telephone	4,951	5,750	5750	5,750	0.00%
15 Software & Maintenance	11,109	10,000	5000	5,000	0.00%
16 Health insurance	78,762	85,000	91066	95,619	5.00%
17 Lay pension program (12% of salaries)	43,820	45,173	45173	45,350	0.39%
18 Payroll charges	4,365	5,000	5000	5,000	0.00%
19 Miscellaneous	1,503	1,500	1500	1,500	0.00%
20 Continuing Education	390	1,000	1000	1,000	0.00%
21 Subtotal disbursements	222,111	241,573	247639	249,169	0.62%
22					
23 SALARIES:					
24 Office Staff	77,084	77,084	78626	80,199	2.00%
25 Benefits Staff	112,710	112,710	114964	117,264	2.00%
26 Assistant Treasurer	77,262	77,262	78807	80,383	2.00%
27 Conference Treasurer	98,110	98,110	98110	100,072	2.00%
28 Salary Increase / Contingency Pool					
29					
30 Subtotal salaries & extra help	365,166	365,166	370507	377,918	2.00%
31					
32 FICA (7.65% of salary)	27,731	27,935	28344	28,911	2.00%
33					
34 Total Finance & Management	\$615,008	\$634,674	646490	655,998	1.47%

HOLINESS OF HEART AND LIFE

THE NETWORK OF DISCIPLESHIP AND MISSION

		2012	2013	2014
		Budget	Budget	Request
1 Facilitators Expenses	\$	30,000.00	\$ 30,000.00	\$ 30,000.00
2 Wesleyan Scholar Stipend	\$	15,000.00	\$ 15,000.00	\$ 15,000.00
3 Expenses and Travel	\$	5,000.00	\$ 5,000.00	\$ 5,000.00
4 Total	\$	50,000.00	\$ 50,000.00	\$ 50,000.00

ARKANSAS CONFERENCE 2013 JOURNAL

CENTER FOR TECHNOLOGY

	2013 Budget	2014 Budget
Apportionment Income	645,087.00	657,553.00
Newspaper Paid Subscriptions	15,000.00	7,500.00
Newspaper Paid Advertising	15,000.00	13,500.00
	675,087.00	678,553.00

Department Expenses

Director of Technology	90,000.00	91,800.00
Insurance	18,700.00	20,000.00
Pension	10,800.00	11,016.00
App Dev/Tier II Specialist	45,840.00	56,100.00
Insurance	15,583.00	20,000.00
Pension	5,500.00	6,732.00
Comm Tech Specialist	46,667.00	59,670.00
Insurance	15,583.00	20,000.00
Pension	5,600.00	7,161.00
Training and Marketing Storyteller	53,605.00	56,100.00
Insurance	18,700.00	20,000.00
Pension	6,433.00	6,732.00
Newspaper Editor	43,260.00	46,400.00
Insurance	18,700.00	20,000.00
Pension	5,195.00	5,568.00
Tier I/Help-desk Specialist	35,000.00	36,500.00
Insurance	11,500.00	11,500.00
Pension	4,200.00	4,380.00
Phone\Communications\Internet	2,500.00	2,500.00
Hardware\Computer Related Supplies	15,000.00	12,500.00
Software Licensing/Maintenance	50,000.00	17,500.00
MissionConnect	12,000.00	12,000.00
Contracting/Programming Services	20,000.00	10,000.00
Conference Website	15,000.00	12,500.00
Local Church Resources		10,000.00
Training and Seminars		
Travel Expense/Meals/Mileage	10,000.00	10,000.00
Professional Fees / Dues		500.00
Other Fees and Services		1,000.00
FICA	21,221.00	23,394.00

Newspaper Expenses

Printing	60,000.00	60,000.00
Postage	2,000.00	3,000.00
Supplies	1,000.00	1,000.00
Miscellaneous	2,000.00	2,000.00
Digital Edition	1,000.00	1,000.00

Total Expense	662,587.00	678,553.00
Net Revenue/Expense	12,500.00	0.00

F

REPORTS AND BUDGETS

+++

REPORT FROM THE APPORTIONMENT FORMULA STUDY GROUP

Revenue-Based Apportionment Formula

At the 2011 Annual Conference a motion was passed asking CFA to examine the current apportionment formula of the Arkansas Conference and to bring to the following Annual Conference recommendations for a simplified formula more reflective of the conference's four core measures, especially #1 (*rooting all we do in our understanding of Scripture, and personal and social holiness*) and #4 (*organizing our ministry around the unique geographic, cultural, demographic, and ethnic contexts in the identified mission fields....*) A task group was established to respond to this motion.

After studying carefully the conclusions of several GCFA studies and examining the apportionment formulas of other UM conferences, we came to the conclusion that we should seriously consider looking into the merits of a *revenue*-based formula rather than the expense-based formula we currently are using. This was largely based on research indicating that revenue is often a better indicator of a church's vitality than expenses.

At the 2012 Annual Conference we recommended that further study be conducted in order to come to the 2013 Annual Conference with a specific proposal for a revenue-based apportionment formula. Unfortunately, due to continuing uncertainties surrounding the direct billing of pensions and how that will affect the payout rates for churches, we have found it difficult to model with any precision how a change in apportionment formulas would affect individual congregations.

We also noted that under our current formula the 2012 apportionment payout was the highest it has been in several years, and the actual payout in dollars was at a historic high of almost \$13 million. Because our current formula seems to be working adequately, and because we cannot at this time accurately forecast how a revenue-based formula would affect individual apportionments, *we therefore recommend that there be no change in our current apportionment formula at this time.* (See the addendum at the end of this report.)

Revenue-Based Budgeting

That is not to say that our time spent on this project has been unproductive. While we came to the conclusion that moving to a revenue-based apportionment formula is not in our best interest at this time, we also realized that many of the arguments in favor of a revenue-based apportionment formula may also apply to revenue-based budgeting:

- Basing future conference budgets on a specific percentage of the aggregate income of our local congregations as reported on lines 67 and 69 of Table III is direct, clear, and transparent.
- Directly relating our conference budget to the amount of operating income our local churches receive gives us a chance to teach biblical concepts of stewardship such as the tithe, proportional giving, etc, thus tying in with Core Measure #1. Just as individuals are encouraged to tithe to the church, so congregations can begin to see their apportionment as a tithe offering to the conference, a natural way of supporting the work of the Church beyond the local congregation.
- A revenue-based approach to budgeting could for the first time allow our conference budget to be naturally responsive to the changing economic situations of individual local churches. Because the conference budget would be directly tied to reported income, it would force the conference budget to be responsive to the changing economic health of the local church. Even though there would still be a two-year lag, if the reported aggregate local church income increased, so could the conference budget. If it decreased in times of economic uncertainty, so would the conference budget. We believe this can help our conference better live within its means.

While this approach to budgeting will directly tie future budget totals to the aggregate income of all congregations, we recognize that our current expense-based apportionment formula will not tie it directly to individual congregations. Ideally a revenue-based formula could help us accomplish that,

F

REPORTS AND BUDGETS

ARKANSAS CONFERENCE 2013 JOURNAL

but until we have worked through some of the current transitions in our conference the uncertainty is simply too high to recommend any change in formula. We will, however, continue to work on this in the future.

Based on the above information, CFA will continue to explore further the possibility of basing future budget totals on a tithe of aggregate income as based on lines 67 and 69 of Table III, with a goal of making specific recommendations in the fall of 2013 as we begin preparing the 2015 budget.

Jim Polk, Chair,
Apportionment Study Group 3-13-13

Addendum to the Apportionment Task Group Report: *Modified from excerpts of the final report of the GCFA Apportionment Structure Study Group*

Jesus said, "It is more blessed to give than to receive" (Acts 20:35). He called us to serve our neighbors with all of who we are and with all that we possess. Jesus Christ celebrated the generosity of the widow who gave her two coins to the temple treasury (Mark 12:41-44), praised Zacchaeus who gave away four times what he had stolen (Luke 19:110), and thanked Mary who washed his feet with an extravagant gift of ointment (Mark 14:39). Our goal is to create a pattern of Christian financial generosity among all United Methodists in the Arkansas Conference as a response to God's marvelous generosity of all that we possess. As we approach our task, we seek to create a new way of aligning and supporting financially the ministry of the Arkansas Conference that is biblical, Wesleyan, simple, affordable, transparent, and missional.

We strongly affirm the primary mission of The Arkansas Conference of the United Methodist Church to make disciples of Jesus Christ equipped to transform the world with excellence and passion, and agree that the primary work of our conference is to resource and strengthen local congregations to do their work, while at the same time supporting the ability of our conference and general Church to engage in larger connectional ministry and mission. Our apportionment funding system is simply a way to raise the funds necessary to do the work God has given United Methodists to do.

We do believe strongly that this is time to be bold. We must engage our membership in a new understanding of apportionments that will move us toward a system that is more easily understood, interpreted, and embraced to strengthen our entire conference. First, however, we believe that we must have a significantly stronger expectation that our members will be financially generous. We need to get back to the basics by teaching in our congregations the concept of financial stewardship throughout our denomination. Our clergy and our members must reaffirm our Wesleyan commitment to earn all we can, save all we can, and give all we can. We should encourage all clergy and laity to support our apportionment system as a systematic way to be generous at every level of our connection. We call for a renewal of the concept of the spiritual discipline of Christian generosity throughout our conference. This will require a cultural change wherein spiritual disciplines are not various options that one can choose, but rather expectations of membership.

While we believe that a renewed emphasis on stewardship in our churches is important, we also acknowledge that the Conference must demonstrate it is being a good steward of the resources it receives. Stewardship is not just about individual giving; institutional spending counts as well. Our conference has many wonderful stories to tell about how our churches and ministries are changing lives and transforming our world. We must be sure these stories are heard.

In the end, until we - clergy and laity alike - are convinced that giving to the church comes first rather than from what is left over, our efforts will be minimal. The issue is not so much the specific formula we use to apportion the budget, but rather how committed and excited we are to the ministry the budget supports.

Supplement to the 2013 CFA Report: The Extra Mile Club

At its spring meeting, CFA heartedly embraced a proposal originally submitted by Rev. Lavon

F

REPORTS AND BUDGETS

Post, a challenge we are calling "The Extra Mile Club."

To support conference ministries and help struggling churches, congregations in the Arkansas Conference are hereby encouraged to give 101 percent or more of their annual apportionments to the Arkansas Conference. The extra mile giving will be applied toward the apportionments of other struggling churches as an act of love and solidarity in ministry.

In May a letter will go out to pastors and Administrative Board Chairs inviting all congregations to set a goal of paying 101 or more percent of their apportionments, with the extra-mile giving being applied toward the unpaid apportionments of churches identified by the Extended Cabinet as ones who desire to pay their apportionments in full, are trying, but are having temporary difficulty doing so. Priority will be given to those churches for whom the extra help will allow them to pay out in full.

Letters will be sent in January of each year to recipient churches letting them know about the Extra Mile gift they have received. An appreciation plaque will be sent to all Extra Mile churches, with a letter of commendation from the Bishop, and recognition of these Extra Mile churches will be made at Annual Conference.

Our hope is that as more local churches accept the Extra-Mile challenge, both donor and recipient churches will develop renewed pride in our connexional system as together we help one another in support of the mission and ministry of our conference.

Submitted by

Rev. Lavon Post, Malvern FUMC

Adopted 3-13-13 by CFA.

+++

BOARD OF ORDAINED MINISTRY

POLICY STATEMENT (3/15/2013)

SECTION I: BOARD OPERATION

- A. The Arkansas Conference Board of Ordained Ministry proposes to work within the framework of the current Discipline of the United Methodist Church.
- B. The Conference Board of Ordained Ministry, hereafter referred to as the Board or the CBOM, is responsible for the process whereby persons enter into ministry. The process covers candidacy, licensing, ordination, membership and transfers. In addition to the process whereby persons enter into ministry the Board also is charged with persons who are seeking professional certification, para-professionals, and consecrated Diaconal Ministers as well as being charged with exiting, retirement and the gathering and publishing of memoirs.
- C. The Board officers are: Chairperson, Vice-Chairperson, Secretary, Treasurer, Executive Registrar, Executive Assistant Registrar, and the chairs of the three divisions; Elders, Deacons, Districts and Local Pastors. Other officers and sub-committees shall be appointed by the chairperson as needed.
- D. The Executive Committee consists of the Board Officers and the following: Chair of the Order of Elders, Chair of the Order of Deacons, Chair of the Fellowship of Associate Members and Local Pastors, Chair of the Committee on Conference Relations, Chair of Ministerial Assessment, Chair of Vocational Discernment, and a Cabinet representative.
- E. The annual conference at the first session following the General Conference, shall elect for a term of four years the CBOM. Nominations are made by the Bishop after consultation with the Chair of the Board.
- F. The Board shall meet at least once in the fall and twice in the spring, and on call of the Chairperson.
- G. Each district Committee on Ordained Ministry (dCOM) Chairperson (or a representative selected by the dCOM) shall serve on the CBOM as an Ex-Officio member with vote.

H. The Board's source of income shall be:

1. A designated amount from the Conference Council on Finance and Administration for administrative costs.
 2. Twenty-five percent of the amount remitted by local church to the Ministerial Educational Funds.
 3. Gifts, bequests, interest on notes, and repayments of loans.
- I. The Board's policy statement shall be reviewed annually and revised as needed and presented to the Annual Conference for approval.**

SECTION II: CANDIDACY

A. The Inquiring Candidate (§ 310 and § 312) contacts the pastor of his or her local church, campus ministry or other authorized settings, another elder or deacon, or the District Superintendent. All candidates must participate in the Orientation to the Ministry Process (§ 312) Attendance at the Orientation to Ministry (OTM) and becoming a certified candidate may be sequential or concurrent. This common ministry preparation experience is for the purpose of building collegiality and understanding among the varieties of set-apart ministry (deacons, elders, local pastors). At the completion of the Orientation to the Ministry event, candidates will be given a written assignment which must be completed. When assignment is completed candidate is advised to contact their District Superintendent to (1) be provided with a candidacy mentor and (2) to begin the process as an enrolled candidate.

B. The Enrolled Candidate (§ 310)

- The person applying for entry into candidacy must have been a member of the United Methodist Church, or a baptized participant in an authorized United Methodist ministry setting for at least one year, having completed high school or equivalency (GED), and feel called to licensed or ordained ministry. The candidate is to contact the District Superintendent in the relevant area of United Methodist ministry to inquire about the process of candidacy.
- The applicant sends a letter to the District Superintendent with the OTM assignment attached and requesting to be assigned a candidacy mentor.
- The candidate is assigned a Candidacy Mentor by the dCOM and/or DS.
- The candidate applies for the Candidacy Guidebook, available from the GBHEM website, <http://public.gbhem.org/candidacy/default.aspx>.
- Working with the Mentor, the candidate completes the appropriate sections in "Fulfilling God's Call: Guidelines for Candidacy," and writes a statement reflecting his or her call to ministry and responses to Wesley's Questions in § 310.1.d. A copy of the written statement is sent to the District Superintendent for the dCOM file.
- The candidate sends a letter to the home church pastor and PPRC/SPRC or body specified by the dCOM, requesting an interview and recommendation toward licensed or ordained ministry. A copy of both the OTM assignment and Wesley's Questions should be attached to the letter.
- The PPRC/SPRC or body specified by the dCOM interviews the candidate regarding the OTM assignment and Wesley's Questions (§ 310.d), and reports its recommendation on Form AR 010, (Ministerial Candidate Recommendation Form). Copies of the recommendation are filed with the pastor and District Superintendent, and submitted to the Charge Conference session.
- The candidate is encouraged to pursue his or her undergraduate education, and to pursue seminary education in one of the United Methodist seminaries.
- Upon approval by Charge Conference or the body specified by the dCOM, which requires a written ballot of two-thirds vote of those members present, the candidate shall file Form 104, Declaration of Candidacy, with copies going to the District Superintendent and the dCOM Registrar.
- The candidate receives from the District Superintendent an "Assessment Packet" containing:-
 1. Instructions for Completing Packet
 2. Candidacy Mentor's Request for Psychological Assessment Packet (Form AR055)
 3. Personal Data Inventory (PDI-Form AR051)
 4. Psychological Assessment Release Form (Form AR052)
 5. Background Check Release Form (Form AR053)

ARKANSAS CONFERENCE 2013 JOURNAL

6. Medical Report Form (Form AR054)

At any time the CBOM or dCOM in consultation with the Chair of Ministerial Assessment, may request the completion of a new Assessment Package

- In preparation for meeting with the dCOM, the candidate will consult with the mentor to submit the written material in ¶310.1.d and OTM assignment.
- Mentor completes the Candidacy Mentor's Discernment Report. The candidate reviews and signs the report, and a copy is sent to the District Superintendent for the candidate's file. The Discernment Report should reach the District Superintendent no later than four (4) weeks before the dCOM meets to consider the candidate for certification.

C. The Certified Candidate:

- The candidate, with mentor present, is interviewed by the dCOM to consider certification of candidacy. **IMPORTANT: The dCOM should not certify the candidacy unless the required items in the Assessment Packet are in the candidate's file. Action to certify should NOT be taken in anticipation of later receiving such required documents as assessment reports, medical exams, background checks, etc.**
- The dCOM vote should be by written ballot and with a three-fourths majority.
- When certification is approved, the mentor logs onto the online system and completes Form 113. Copies are printed and sent to:
 1. District Superintendent
 2. Candidate, and
 2. Mentor
- After the dCOM approval as a certified candidate, the candidate is eligible to be recommended by the DS to attend the Local Pastor's Licensing School and upon successfully completing Licensing School may be licensed as a local pastor and assigned a clergy mentor (¶ 314). If the candidate is licensed as a local pastor (full-time or part-time), refer to the Local Pastors Section.
- A certified candidate, after meeting undergraduate requirements, may attend seminary, and is eligible to apply for financial aid from MEF funds. See the Financial Aid Section.
- Certified candidacy requires annual renewal. Renewal of certification by the dCOM is done after receiving an annual mentor's report, recommendation of the charge conference, an educational progress report (transcript), and after having interviewed the candidate. Copies of the Action Report go to the CBOM Candidacy Registrar and to the dCOM file.

SECTION III: THE LOCAL PASTOR

¶ 315-320 2012 Discipline

Becoming a Local Pastor

- **Candidacy Route:**
 - Candidate completes the candidacy process and receives dCOM approval as a certified candidate.
 - District Superintendent recommends candidate for entrance into Licensing School.
 - Candidate registers, attends and completes Licensing School.
 - The dCOM approves candidate for the License for Pastoral Ministry. The license becomes effective upon appointment.
- **Transfer Route:**
A minister seeking transfer from another denomination is expected to serve a two-year period as a local pastor under the credentials from another denomination prior to applying for transfer into conference membership. The minister should complete Licensing School prior to being appointed. (See Transfers Section.) In cases where examination of credentials and educational record may so indicate, the Conference Board may recommend that the transferring minister be received as a local pastor.
- **Readmission Route**
A UM minister applying for readmission to conference membership is expected to serve for a two-year period as a local pastor while in process toward readmission.

Local Pastor Education Requirements:

- Full-Time Local Pastors (FL)
- Enroll in the Basic Five-Year Course of Study, and complete four courses per year.
- COS registrations are to be approved and signed by the Conference Local Pastor Registrar and must be postmarked no less than 14 days prior to the registration deadline printed on the registration form. The full-time local pastor is expected to complete the Basic COS in 8 years or less.
- Or the full-time local pastor may be enrolled “part-time” in a seminary program. If enrolled in seminary, the local pastor is eligible to apply for financial aid from MEF funds. See the Financial Aid Section.

Part-Time Local Pastors (PL):

- Enroll in the Basic Five-Year Course of Study, and complete two courses per year. COS registrations are to be approved and signed by the Conference Local Pastor Registrar and must be postmarked no less than 14 days prior to the registration deadline printed on the registration form. The part-time local pastor is expected to complete the Basic COS in 12 years or less.
- Or, the local pastor may be enrolled as a full-time student in a college or seminary program to meet educational requirements. If enrolled in seminary, the local pastor is eligible to apply for financial aid from MEF funds. See the Financial Aid Section.

The Local Pastor - Continuing:

- Upon being approved by the dCOM for licensing, the candidate is assigned a clergy mentor.
- The mentor submits annually a Mentor’s Discernment Report, filed with the dCOM Registrar prior to the local pastor’s annual dCOM interview.
- The local pastor submits annually a school transcript (from college, seminary, or COS), filed with the dCOM Registrar prior to the local pastor’s annual dCOM interview.
- The local pastor is interviewed annually by the dCOM to evaluate educational progress and ministerial performance, and action is taken on renewal of the License for Pastoral Ministry.

The Local Pastor - Completing Five-Year Course of Study:

- Upon completing the Five-Year Basic Course of Study, and, beginning in 2011, completing United Methodist History, Polity and Doctrine, the local pastor may be eligible to apply for Associate Membership. See the Associate Membership Section.
- The local pastor may choose to continue in the local pastor relationship following completion of COS, and, **if completing COS after 2011 Annual Conference**, United Methodist History, Polity and Doctrine. If so, annual educational transcripts are no longer required. Otherwise, the local pastor continues in the normal relationship with the dCOM.

The Local Pastor - In Seminary:

- **Any Local Pastor who wishes to attend and graduate from seminary in lieu of the Course of Study must have the approval of the Conference BOM prior to enrolling in seminary.**

SECTION IV: ASSOCIATE MEMBERSHIP

¶ 321, 2012 Discipline

Requirements:

- The applicant for associate membership must have completed the Five-Year Basic Course of Study, United Methodist History, Polity and Doctrine, 40 years of age, and at least 60 hours of undergraduate credit from an approved college.
- Must have at least four (4) years of experience as a full-time local pastor. (In some situations, if the local pastor has at least 2 years of full-time pastoral experience, the CBOM may evaluate extended part-time service as equivalent to the additional required full-time experience.)
- Must indicate willingness to be appointed to full-time service and to accept appointment as an itinerate minister.

Applying for Associate Membership:

- The applicant for associate membership consults with the DS, obtains and completes Form 105, Application for Clergy Relationship to the Annual Conference, submits the completed form to the DS, and a copy to the Conference Registrar by October 1.

ARKANSAS CONFERENCE 2013 JOURNAL

- The dCOM interviews the applicant as a candidate for associate membership, considering educational and documentary requirements, pastoral experience and effectiveness, and forms a recommendation to the Conference Board. A copy of the dCOM Action Report is forwarded to the Conference Registrar, and the applicant's Form 105 and dCOM Action Report, along with the DS's letter of recommendation, are placed in the applicant's dCOM file.
- The applicant's completed file is delivered to the Office of Ordained Ministry at the UM Center in Little Rock, by arriving no later than November 1.
- The Conference Registrar communicates with the applicant about the written assignments to be prepared in advance of the CBOM interview, and about the date and time for appearing before the CBOM (normally a CBOM Retreat in late February or early March).
- The applicant is interviewed by the Conference Board, and a recommendation is approved, to be presented to the Clergy Session of the annual conference.

Associate Membership-Provisions:

- The associate member is granted an enduring License for Pastoral Ministry. The license does not require annual renewal, and remains active whether or not the associate member is under appointment, including during retirement.
- As an associate member of the annual conference, the minister no longer reports to the dCOM, but is amenable to the Clergy Session through the CBOM.
- The associate member is an itinerant minister, having committed to accepting appointment as assigned by the presiding bishop.
- Associate membership, like full connection membership, is a terminal relationship in the annual conference. Associate members desiring to change relationship to an ordination track as a provisional elder or deacon must first obtain approval from the CBOM before taking other steps in the application process. (See Provisional Membership.)

SECTION V: PROVISIONAL MEMBERSHIP

¶ 324, 2012 Discipline

Eligibility & Requirements: ¶ 324

- A candidate applying for provisional membership must have been a certified candidate for at least one year prior to the clergy session of annual conference . (¶ 324.1).
- Normally a candidate applying for provisional membership must have completed a bachelor's degree from an approved college or university. For possible exceptions, see ¶ 324.3 of the Discipline.
- Applicants must complete **all** of their educational requirements for ordained ministry before becoming eligible to apply for provisional membership (¶ 324.4).
- Associate members and local pastors who have reached 40 years of age, have recognized gifts for ministry and leadership, have completed the 5-year Basic Course of Study, **and with the approval of the CBOM the advanced COS, including History, Doctrine and Polity, may** apply for provisional membership.
- To make application for provisional membership, the candidate completes Form 105, Application for Clergy Relationship, and sends copies to the District Superintendent and to the Conference Registrar by October 1.
- The dCOM recommendation is reported on Form AR020, District Committee Action Report Form. The original Action Report and the District Superintendent's letter of recommendation are placed in the candidate's file, and the completed dCOM file is delivered to the Office of Ordained Ministry at the UM Center in Little Rock by November 1.
- The Conference Registrar corresponds with the candidate regarding written work to be prepared. The completed written assignments are to be submitted by January 31 to:
Office of Ordained Ministry, UM Center
800 Daisy Bates Drive
Little Rock, AR 72202-3770
- The candidate is interviewed by the CBOM, and if approved, is recommended to the Clergy Session of the Annual Conference for provisional membership.

ARKANSAS CONFERENCE 2013 JOURNAL

Educational Requirements **for all Provisionals:**

Applicants must complete four required courses in addition to those required by the 2012 *United Methodist Book of Discipline*, Paragraph 324.4:

- a course in basic pastoral care
- a course in Wesleyan theology beyond United Methodist, History, Doctrine and Polity
- a course in preaching for those anticipating ordination as an elder or a course in worship beyond the required course for those anticipating ordination as a deacon
- a course in church administration

These four courses must be completed for seminarians seeking ordination who have matriculated beginning in the fall of 2010.

- All courses taken in seminary must have a "C" or better grade to be acceptable beginning September, 2011.
- Distance Learning is approved for 2/3 of work beginning in January, 2011 for all UM seminaries and Asbury. Anyone entering a seminary degree program who is seeking ordination from January, 2011 and onward will not be allowed to take Distance Learning courses except for the 13 United Methodist seminaries and Asbury Theological Seminary. Persons in non United Methodist seminaries prior to January, 2011 can complete no more than 1/3 Distance Learning.
- When all graduate educational requirements have been completed, including the requirements of United Methodist History, Doctrine and Polity and the four additionally required courses, the provisional member participates in the Provisional Residency Program. Two years of the residency program must be effectively completed in the same appointment. During the second year of the residency program, the provisional member may apply for ordination and membership in full connection. To make application for Full Connection, the candidate completes Form 105, Application for Clergy Relationship, and sends the form to the Office of Ordained Ministry at the UM Center in Little Rock by October 1. When the provisional member is applying for full connection, a letter from the Cabinet recommending the minister for orders and full connection is to be sent to the Office of Ordained Ministry at the UM Center in Little Rock by November 1.

SECTION VI: MINISTERIAL TRANSFERS

¶ 347, 2012 Discipline

Eligibility Requirements:

- All ministers serving in Arkansas under approved credentials from another denomination shall complete the Arkansas Licensing School.
- Ministers seeking to serve and / or transfer into United Methodist ministry shall complete the Declared Candidate Packet normally required of UM candidates, including:
 - Personal Data Inventory (PDI)
 - Psychological Assessment
 - Medical Exam
 - Background checks
- Ministers seeking transfer into United Methodist ministry from another denomination should not join a local United Methodist church, but should arrange to have the CBOM evaluate their credentials and educational record to determine if they are eligible for transfer into provisional membership with recognition of orders, or should be received as a local pastor.
- Ministers seeking transfer from another denomination shall serve under appointment (credentials approved) for a minimum of two years before applying for transfer into provisional membership.
- Ministers seeking transfer into conference membership shall complete the United Methodist courses History, Doctrine, and Polity before being received into provisional membership. (See Enrollment Form)

Applying for Transfer as a Provisional Member:

F

REPORTS AND BUDGETS

- The minister seeking transfer into provisional membership from another denomination shall apply to the dCOM, using Form 105, requesting a recommendation for provisional membership.
- The dCOM interviews the minister and acts on the recommendation. When the dCOM has approved the recommendation toward provisional membership, the applicant's Form 105, the dCOM Action Report, and a letter of recommendation from the District Superintendent are placed in the recommended person's dCOM file, and a copy of the dCOM Action Report is forwarded to the Conference Registrar.
- The transferring minister's completed dCOM file is delivered to the Office of Ordained Ministry at the UM Center in Little Rock and should reach the Office by November 1.
- The minister applying for transfer will be interviewed by the CBOM, with the normal written assignments involving the Disciplinary Questions in ¶310.1d and the Autobiographical/Call Statement (¶324.2a). The CBOM will determine if the minister is recommended to be received into provisional membership or as a local pastor.
- Ministers received by transfer into provisional membership will participate in the Provisional Residency Program, before becoming eligible to apply for full connection. (See the Provisional Membership Section.)

SECTION VII: FINANCIAL AID

A. Local Pastor's Licensing School

The Board shall provide all but \$325 for expenses for room and board for each student attending the Arkansas Conference Licensing School. Books are provided. All funds are subject to successfully completing and passing all the classes. Some funds may be available for students attending other schools outside of our conference boundaries. Approval for these funds must come from the Dean of the Arkansas Conference License School prior to going.

B. Course of Study

1. Financial Assistance is based on need and the availability of funds; fifty percent of tuition, normal fees, room and board for full- or part-time students in the basic Course of Study.
2. 100% reimbursement of tuition for courses taken in the Arkansas Course of Study School available for part-time local pastors.
3. 50% reimbursement of tuition for those who successfully complete correspondence courses (not to exceed 4 courses).
4. The Board provides assistance only once for each of the 20 courses required in the Basic Course of Study Program.

C. Seminary Financial Aid

Basic Seminary Degree Program

1. Service Loans for Seminary Tuition:

Through the Ministerial Education Fund Apportionment (MEF) the CBOM is able to provide low-interest loans to certified candidates who are attending senate approved seminaries.

The Arkansas Annual Conference retains one fourth of the monies paid for the MEF apportionment for this fund. This is the only source of funds for Service Loans, and disbursements cannot exceed income in any fiscal year.

Students who apply will sign a promissory note. Loans will be forgiven for service one year per year (two semesters) of aid. In other words, a student who borrows from the fund for six semesters would complete his/her obligation through three years of service under appointment by a Bishop of the United Methodist Church. For the 2012-2013 academic year the following policy will be followed for disbursing funds.

Eligibility:

- a. Certified Candidate for ordination
- b. **Approved by the CBOM**
- c. Attending a Senate approved seminary
- d. Is not a recipient of a full scholarship grant from the United Methodist Foundation

Application Procedure:

Applications can be downloaded from arumc.org or obtained from a District Superintendent. Please

follow directions carefully. Applications and all supporting documentation must be received by September 15 for the fall semester and February 1 for the spring/winter semester. Deadline for application for summer tuition is July 15th. Applications are not considered complete without an official transcript from the student's seminary. Applications completed after the deadline will not be processed. All applications will be processed by the Secretary of the CBOM.

Reimbursement Policy:

Funds will be budgeted equally for the fall and spring semesters. The rate of reimbursement will be determined once applications have been received and total requests have been calculated. At this time the amount of loans will not exceed 40% of tuition per semester unless there is a surplus in the fall semester. It will be at the discretion of the seminarian registrar to disburse any surplus funds at an equal percentage for all semester applicants. Students at University Senate approved seminaries can receive a maximum of \$5,000 per year in loans. Students attending United Methodist seminaries can receive a maximum of \$7,000 per year in loans. Students will not receive funds to repeat a failed course. Incomplete courses must be completed before funds are disbursed. (Please note that application must still be made prior to the deadline.)

2. Grants for United Methodist History, Doctrine, and Polity Courses shall not exceed 50% of the tuition cost.
3. Graduate Theological Studies - Persons who have completed the basic course of study may desire to become provisional members by the alternate route (see ¶324.6). They must complete the 32 hours of graduate theological studies, but only if approved by the CBOM prior to enrollment. Up to 50% of tuition not to exceed \$5,000 annually will be provided. Deacon candidates on the professional certification route toward ordination (see ¶324.5) will also receive up to 50% of tuition not to exceed \$5,000 annually.
4. Arkansas United Methodist Seminary Scholarship - Any certified candidate is eligible to apply through his/her D.S. for the full-expense scholarship from the funds held in the United Methodist Foundation. This student must be accepted in a United Methodist Seminary as a full-time student **and seeking elders orders**. Applications are due March 1. An interview-selection team shall make the determination of the awarding of this scholarship. Two years of service per year of scholarship received is expected in the Arkansas Conference.
5. Seminary students returning to Arkansas for an interview with the Board may receive up to 50% of actual cost of transportation.

SECTION VIII: CONTINUING EDUCATION

A. Clergy Continuing Education - Rights and Obligations:

1. Continuing formation and spiritual growth involves both the intentional effort to learn something new, as well as a periodical revisiting of an already accomplished learning with the intention to refresh it, improve it, or rethink its validity.
2. Continuing formation and spiritual growth often involve supervised or leader-directed activities. It can include self-directed activities.
3. Continuing Formation and Spiritual Growth [¶ 351]
 - a. Clergy members continuing formation and spiritual growth program should allow for leaves of at least one week each year and at least one month during one year of each quadrennium. Such leaves shall not be considered as part of the minister's vacations.
 - b. Clergy members who have held full-time appointments for at least five years may request a formational and spiritual growth leave of up to six months while continuing to hold a pastoral appointment. Such a leave shall be with the approval of the committee on pastor-parish relations, the church council, and the District Superintendent.
 - c. All clergy under full-time appointment must complete at least one (1) continuing education unit (ten hours of instruction) per year. These CEU's may be fulfilled by CEU's, CME's, CCE's, or other approved programs. Exceptions include persons in resident probationary status or those enrolled in Course of Study. All CEU's are to be reported to the District Superintendent at charge conference.

4. Sabbatical Leave: All issues concerning sabbatical leave will follow the guidelines of ¶ 352.

B. Clergy Continuing Education - Policy for grants from the CBOM:

1. All clergy under full-time appointment with charge conference compensation of less than \$50,000 may receive grants from the CBOM of up to \$200 annually as funds are available. This amount shall include only projected expenses for tuition, books, fees, room and board. Travel cannot be included as a projected expense.
2. No financial aid is available for Minister's Week at any seminary.
3. The General Board of Higher Education and Ministry Guidelines for granting Continuing Education Units (CEU's) from The Society for the Advancement of Continuing Education for Ministry (SACEM) will be used by groups seeking to have events certified by the Conference Continuing Education Chairperson. (See GBHEM's website, <http://www.gbhem.org/continued.html>.)

C. Diaconal Continuing Education:

1. Diaconal ministers may receive continuing education grants from the CBOM of up to \$200 annually as funds are available. This amount shall include only projected expenses for tuition, books, fees, room, and board. Travel cannot be included as a projected expense.

D. Professional Certification Studies:

1. Applications may be made for up to \$200/year as funds are available to help pay for specialized certification courses. This amount shall include only projected expenses for tuition, books, fees, room, and board. Travel cannot be included as a projected expense.
2. **Applications for granting continuing education credit for an event** shall be sent to the Chair of Continuing Education. Applications shall then be forwarded to the CBOM Treasurer.

**SECTION IX: EXIT,
READMISSION TO CONFERENCE RELATIONSHIP**

A. There shall be a Committee on Conference Relations to oversee requests for changes in conference relationship.

1. Any request for a change in conference relationship must be made in writing to the CBOM, and will be reviewed by the Committee on Conference Relationship.
2. The Committee will report its recommendations to the full Conference Board.

B. Exiting:

1. Whenever, and for whatever reason, a person related to the Annual Conference with a ministerial relationship leaves that relationship; the exiting shall be reviewed by the Committee on Conference Relations and approved by the CBOM per requirements of the Discipline.
2. The Secretary of the CBOM shall record in the Board minutes the stated reason(s) for the exiting. The Registrar of the respective division shall enter into the person's record the stated reason(s) for his/her exiting. Additional statements shall be recorded from the Cabinet and the person who has exited.

C. Readmission to Conference Relationship:

1. All requests for readmission to the Arkansas Annual Conference for an appointment shall be presented to the CBOM at least ninety days prior to the beginning session of the Annual Conference, unless stated otherwise in the Discipline.
2. The Board shall review all files and statements kept by the Board Secretary and Registrar of the respective division at the time of exiting.
3. All persons requesting readmission to a Conference relationship are required to submit to a Declared Candidate Packet as prescribed in Section II B. The cost of this evaluation shall be borne by the person seeking readmission. A person returning from a Leave of Absence, Family Leave, or Maternity/Paternity Leave may have this requirement waived by the Chairperson and Registrar of the respective division of CBOM.
4. A person seeking readmission after having received discontinuance from Provisional Membership, Honorable Location, Administrative Location, or who surrendered the Ministerial Office shall

ARKANSAS CONFERENCE 2013 JOURNAL

serve a minimum of two years as a Local Pastor. During the second year a person may reapply for Conference relationship and/or credentials previously held.

SECTION X: CLERGY COVENANT FUND

- A.** The Clergy Covenant Fund provides for financial assistance to clergy persons and their families. A gift of \$1,500 will be given to the surviving spouse of a clergy person who dies while serving under appointment or while on incapacity leave. Such requests will be initiated by the District Superintendent of the district where the deceased person was under appointment. Financial assistance of up to \$750 is available to clergy and/or their family for financial needs which arise from personal or family crisis. Requests for these funds will be made by a District Superintendent to the Chair of the CBOM, and must be approved by the CBOM Executive Committee.
- B.** Funds will be provided by means of an offering received during the Clergy Session of the Annual Conference. Clergy will also be given an opportunity each November to make a special Thanksgiving contribution to the Fund. Memorials and special gifts may be made to the Fund at any time. Gifts may be sent any time to: United Methodist Foundation of Arkansas, Clergy Covenant Fund, 5300 Evergreen, Little Rock, AR 72207.

Respectfully Submitted,
Stephen Coburn, Chair
Nancy Meridith, Secretary

+++

BOARD OF PENSION AND HEALTH BENEFITS

HEALTH INSURANCE BENEFITS

The Conference Board of Pension and Health Benefits is a board consisting of 15 elected members, per the Book of Discipline structure for the required Board of Pensions (1/3 clergy, 1/3 lay women, 1/3 lay men). Members with expertise in pensions and insurance shall be included for membership.

One purpose of the Conference Board of Pension and Health Benefits is to administer a Comprehensive Health Insurance Program, selected by the Annual Conference, for active and retired clergy of the Annual Conference, along with full-time lay employees of the UMC. All of the actions taken by the Board are subject to review and revision by the Annual Conference.

The Arkansas Conference Board of Pension and Health Benefits is also charged with the work of providing for and contributing to the support, relief, assistance and pensioning of the clergy and their families, other church workers, and lay employees of the UMC, its institutions, organizations, and agencies within the Annual Conference, except as otherwise provided for by the General Board of Pension and Health Benefits. The board works closely with the General Board of Pension of The UMC which provides excellent counsel, interpretation and guidance in our pension program.

Since the forming of a Conference Group Health Plan on June 5, 1995 the former North Arkansas and Little Rock Conferences administered the plan jointly. Adjustments to the plan were made by the two Committees meeting jointly, every year. IMPLIED consent by both Committees was used to tweak" the plan each year. The Plan benefit adjustments were done based on claim paid history and were done only to hold down exorbitant premium cost increases. Because no record can be found giving "express/implicit" consent to the Committee, the Annual Conference gives consent to the Arkansas Conference Board of Pension and Health Benefits to make adjustments to the Conference Group Health Plan. All such adjustments are always subject to review and revision by the Annual Conference.

Realizing that it is necessary, in a self-funded group health insurance plan, to maintain a reserve in case of catastrophic claims upon our plan, it shall be the policy of the Conference Board of Pension and Health Benefits, to maintain a Reserve balance of approximately one year's annual gross premium and

F

REPORTS AND BUDGETS

administration costs. Any excess over and above the one year Reserve will be distributed back to The Annual Conference Self-funded Group Health Plan in the form of maintained, adjusted premiums or enhanced benefits. Any Reserve overage may “only” be used for the benefit of its Participants in The Group Health Insurance Plan, the salary and expenses of the Conference Benefit Officer and related expenses of operating the Conference Board of Pension and Health Benefits. All other expenses shall be paid only with the express consent of The Arkansas Annual Conference.

The cost of health care is a troublesome issue for our conference. To do nothing is to risk our ability to deliver benefits in the future the committee is taking several pro-active measures to increase the health of our clergy families and slow down the increasing costs of our health care program.

We seek to:

- offer the best benefits to pastors and their families
- help our pastors and their families to optimize their health
- contain healthcare costs

In 2013 the Conference Board of Pension and Health Benefits will contract with Stephens Insurance, an independent consulting firm, to review our current health insurance Plan for best practices and sustainability. The cost will be paid through a grant provided by the United Methodist Foundation of Arkansas, and the board.

STEPHENS INSURANCE EXECUTIVE SUMMARY

Question #1: The Affordable Healthcare Act and how the changes will affect church organizations.

We have considered how the numerous changes in the Patient Protection and Affordable Care Act (“PPACA” or “Healthcare Reform”) may affect church organizations, more particularly the Arkansas Conference. As a general matter, PPACA changes many different aspects of all health plans, not just those plans for churches and church organizations. Thus, some of the major PPACA changes will affect the conference’s plan. There are some specific areas we believe merit some additional review and commentary based on the conference’s status as a connectional group.

As a primary matter, church plans are exempt from certain aspects of ERISA. However, church plans remain subject to applicable provisions of the Internal Revenue Code. Also, PPACA does not contain any specific exemptions for church plans. Thus, we believe that the PPACA changes specific to ERISA continue to be inapplicable to church plans; but the PPACA changes to the IRS code and the changes which are not specifically part of ERISA will apply.

A. How will the controlled group rules apply to the conference’s plan?

The conference sponsors a health plan for conference employees. Clergy are also eligible for membership in the conference’s plan. Each individual church then sponsors its own plan for local church employees and can participate in the Conference plan or in their own plan. A concern was raised in the meeting that this structure could lead to all the individual churches being aggregated with the conference’s plan for purposes of PPACA’s changes. We believe, after reviewing the applicable controlled group rules, that the conference’s plan would not be aggregated with each individual church’s plan.

The controlled group rules are part of the IRS code. There are specific controlled group rules applicable to non-profit entities generally (26 C.F.R. § 1.414(c)-5). The general non-profit rule is that if 80 percent of the trustees or directors are common between two non-profit entities, then those entities are considered one employer. However, this rule has a specific exception for churches and qualified church controlled organizations. 26 C.F.R. § 1.414(c)-5(a). The definition of “church” includes entities such as the Arkansas Conference. Thus, we believe that local churches would not be aggregated via controlled group rules with the Arkansas Conference.

B. What other PPACA changes will particularly affect the conference’s plan?

There are other significant PPACA changes which are likely to impact the Arkansas Conference’s health plan. The mandates for women’s health, especially contraceptive care, are particularly sensitive for churches. To date, regulations have provided until the first plan anniversary after August 1, 2013 for the mandatory 100% of contraceptives to become effective. Proposed rules have been issued which

would allow religious organizations to be completely exempt from this provision if they are opposed to contraception for religious reasons and self-certify their objection to HHS.

Question #2: Exchanges, how will they work and will they affect our Plan?

Each state will have one or more exchanges, which will be run at the state's choice, by either a state agency or a not-for-profit organization.

The exchanges will be responsible for:

- Plan management functions - certifying and overseeing "qualified health plans" and assigning price and quality scores to plans in the exchange. The exchange can either accept all insurers / plans that meet the guidelines or be an "active purchaser" of coverage and negotiate with insurers who wish to participate in an exchange
- Consumer assistance - operating the website and a toll-free call center, providing a cost-of-coverage calculator and creating a Navigator program to help people understand their choices
- Eligibility determinations and enrollment - determination of eligibility for the premium and cost-sharing subsidies, and coordinating enrollment in the exchange, Medicaid and CHIP

Each exchange must provide benefits that meet certain criteria, called "essential health benefits," at certain coverage levels, called "metal levels" and with certain cost-sharing limits.

The available "essential health benefits" must be equal to the scope of benefits provided by a "typical employer plan," with an "appropriate balance" between the categories. Each state will determine the essential health benefits package to be offered in the exchange in its state, based on the benefits provided by a benchmark plan in the state.

PPACA sets standard coverage levels, which are sometimes called the "metal plans." There will be four levels of benefits available through the exchanges:

- Platinum - designed to pay 90 percent of covered claims costs
- Gold - designed to pay 80 percent of covered claims costs
- Silver - designed to pay 70 percent of covered claims costs
- Bronze - designed to pay 60 percent of covered claims costs

An individual deductible cannot be more than \$2,000 and a family deductible cannot be more than \$4,000. These amounts will be indexed, based on average premium increases. The annual out-of-pocket maximum cannot be more than the limits for health savings account (HSA)-compatible high-deductible health plans. For 2013 those amounts are \$6,250 for self-only coverage and \$12,500 for family coverage.

Any eligible individual may enroll in an American Health Benefit Exchange (which is now being called a Health Insurance Marketplace), even if they have access to coverage through their employer or Medicare. All U.S. citizens, nationals and noncitizens who are lawfully present (e.g., in the U.S. with a work or study visa) may enroll.

Small employers (those with 100 or fewer employees) also may enroll in a Small Business Health Options Program (SHOP) through an exchange. Beginning in 2017 states will have the option to open their exchanges to large employers.

People may only enroll in an exchange during open enrollment or if they have a special enrollment event. The first open enrollment will be from Oct. 1, 2013 – March 31, 2014. Coverage will begin on Jan. 1, 2014, for those enrolling by Dec. 15, 2013. Coverage will begin on the first of the following month for those enrolling between late December 2013 and the end of March 2014. For years after 2014, annual open enrollment for individuals will be from Oct. 15 – Dec. 7, with a Jan. 1 effective date.

People who have a special enrollment event (marriage, birth, adoption, loss of coverage under an employer's plan, loss of coverage that was affordable and met minimum value requirements) will have a special enrollment period in which they can elect coverage through an exchange, or change plans within the exchange.

If a state decides not to set up an exchange or if the exchange won't be ready by 2014, the federal government, through the Department of Health and Human Services (HHS), will perform the services on behalf of the state (a "federally facilitated exchange," or FFE). HHS is also willing to do some, but not all, of the exchange's services – this is called a state partnership FFE.

There will not be a purely federal exchange. There is currently controversy about whether people in states that do not create a state exchange will be eligible for the premium tax credits, although it is the federal government's position that they will be.

Exchanges could affect the Conference's Plan by providing a more attractive option for participants especially those who participate in the cost of coverage. This could reduce participation and funding for the plan. Premium subsidies will be available for individuals with household incomes less than 400% of the Federal poverty level if:

- They are not enrolled in employer or government group coverage, and
- Do not have access to employer-based coverage that is qualified (60% actuarial value) and affordable (employee's share of premium is less than 9.5% of their household income), and
- Individual must be a citizen, not eligible to be claimed as another taxpayer's dependent, and files a tax return.

The premium subsidy covers any difference between the actual cost of health insurance purchased through the Exchange and the maximum monthly premium noted below based on the individual's household modified adjusted gross income:

% of FPL	Max. %	Single Income	Maximum Single Premium	Family of 4 Income	Maximum Family of 4 Premium
133%	3.00%	\$14,404	\$36.01	\$29,327	\$73.32
150%	4.00%	\$16,245	\$54.15	\$33,075	\$110.25
200%	6.30%	\$21,660	\$113.72	\$44,100	\$231.53
250%	8.05%	\$27,075	\$181.63	\$55,125	\$369.80
300%	9.50%	\$32,490	\$257.21	\$66,150	\$523.69
400%	9.50%	\$43,320	\$342.95	\$88,200	\$698.25

Although the Exchanges are scheduled to be operational in the fall of 2013, we expect that there will be confusion and numerous problems that will likely not be resolved until later in 2014. Once we know more about the exchanges, we can run actuarial models to determine if dissolving the Conference plan and defaulting to the exchanges is a viable option. This option could be more attractive for the Conference than a similar sized employer group since the Conference would not be subject to the employer mandate penalties (currently set at \$2,000 per employee less first 30).

Question #3: Is the conference Plan large enough to remain self-funded?

Yes, it is our opinion that the Conference plan is large enough to remain self-funded. However, we are concerned with numerous issues including:

- Rising costs
- Reduced participation
- Reinsurance access
- Adverse selection (Lay members employed by individual church's can elect to participate without any participation requirements for the other members. Industry participation standards are 50% of the total eligible population and 75% of those without other coverage)

Question #4: Is it typical that an employee pays a portion of the insurance premium?

Yes, data from the 2012 United Benefit Advisors (UBA) Health Plan Survey provides a breakdown of the employee share of premiums. The survey is based on responses from 11,711 employers sponsoring 17,905 health plans nationwide. The national scope of the survey allows for regional, industry-specific and employee size differentials to emerge as a benchmark for the Arkansas Conference.

Employee Share of Premium					
	National	Regional	State	Industry Group	Employee Size
Monthly Employee Premium Share (\$)					
Single	\$124	\$119	\$57	\$153	\$115
Employee + 1	\$345	\$280	\$260	\$411	\$289
Family	\$485	\$438	\$462	\$606	\$407

	National	Regional	State	Industry Group	Employee Size
Monthly Employee Premium Share (%)					
Single	24.8%	25.6%	16.2%	29.7%	23.0%
Employee +1	31.8%	30.5%	39.4%	38.2%	27.2%
Family	33.4%	33.2%	50.4%	41.1%	28.0%

The Arkansas Conference has a varied contribution strategy that is earmarked to active and retired clergy and lay health plan members. It is difficult to draw definitive comparisons to this data but we do know that some classes do not require a participant contribution which is outside the norm based on the survey.

Class	Annual Premium	ARUMC Contribution (%)	Monthly Participant (\$)	Participant (%)
Active Clergy				
Family	\$19,700	100%	\$0	0%
Participant Only	\$9,500	100%	\$0	0%
Participant/Child	\$12,800	100%	\$0	0%
Retired Clergy				
Couple <65	\$19,700	Varies based on guidelines	Varies based on guidelines	Varies based on guidelines
Participant Only <65	\$9,500	"	"	"
Medicare - Couple	\$7,800	"	"	"
Medicare - Participant Only	\$3,900	"	"	"

Active Lay				
Family	\$19,700	0-100%	Varies by Church	Varies by Church
Participant Only	\$9,500	0-100%	"	"
Participant & Child	\$12,800	0-100%	"	"
Retired Lay				
Couple <65	\$19,700	0%	\$1,642	100%
Participant Only <65	\$9,500	0%	\$792	100%
Medicare – Couple	\$7,800	0%	\$650	100%
Medicare – Participant Only	\$3,900	0%	\$325	100%
Clergy on Disability	Premium same as active	100%	Premium same as active	0%

Employers are continuing to seek more financial participation on the part of employees, either through greater across-the-board cost sharing or through other strategies such as reduced dependent subsidies. The use of surcharges for spouses is also growing.

A. Does that lead to better self-care?

Participating in the premiums may lead to better self-care but an incentive strategy tied to healthy behavior and preventive screenings will be more effective.

B. Does that lead to better cost/benefits?

According to the 2012 Towers Watson/National Business Group on Health Employer Survey on the Value of Purchasing Health Care, the most successful companies who stand above their competitors in maintaining cost increases at or below the median trend reported the following:

- The top 3 most effective steps to control health care cost increases were:
 - o Increased employee cost-sharing;
 - o Consumer-directed health plans; and,
 - o Wellness initiatives to improve employee health.
- The biggest challenge to maintaining affordable benefit coverage was the "Employees' poor health habits".
- The top focus area of employers' health care strategy in 2013 was "Developing a workplace culture where employees are accountable and supported for their health and well-being".

Tying employee contributions to successful completion of specific tasks such as health assessments and screenings remains the most popular change in contribution strategies as employers continue to redefine their financial commitment to employee health care.

Better self-care and better cost/benefits could be achieved with one or more of these factors in play. The specifics of which of these practices would work best for the Arkansas Conference merit further discussion and review.

Note: The need to manage the rising costs is vital in avoiding the triggering of the 2018 excise tax to be imposed on high cost plans under the Affordable Care Act (ACA).

A "Cadillac health plan" 40 percent excise tax will be imposed on "coverage providers" (i.e., health insurer for fully insured plans, the employer with respect to HSA or MSA contributions, and in all other cases, the "person that administers the plan") that provide high-cost health care coverage to the employer's employees. The excise tax is imposed on the "excess benefit" provided to the employees. Excess benefit is determined by comparing the cost of the actual coverage provided (calculated using rules similar to those for determining COBRA premiums)

to set, annual limits. For 2018, the annual limit for employee-only coverage is \$10,200/year (as adjusted by a “health cost adjustment percentage” or HCAP) and \$27,500/year (as adjusted by the HCAP) for coverage other than employee-only. The HCAP takes into account year-to-year increases in the cost of health care coverage, including increases attributable to age and gender differences. Liability for the excise tax is determined on a monthly basis. Employers are required to calculate the amount of the excess benefit subject to the excise tax for each taxable period and to determine each coverage provider’s “applicable share” of the excess benefit.

Question #5: Provide the Conference with recommendations on incentives (positive or negative) that lower health claim cost.

There are three types of incentives that could lower health claim cost including:

- Wellness programs
- Disease management
- Plan design

Wellness programs are designed to increase the awareness of healthy lifestyles and change behavior through structured programs. Most experts today agree that programs targeting “metabolic syndrome” are the most effective in reducing costs. Metabolic syndrome is tied to poor nutrition and lack of exercise resulting in high obesity rates. Incentives could be tied to participating in a health coaching program targeting obesity. Participants could buy-down their deductible by completing a health coaching program as an incentive.

Disease management programs target specific chronic diseases such as diabetes and hypertension. Incentives are typically tied to disease compliance. For example, an individual with diabetes can receive the following services at a reduced cost or without charge as an incentive:

- Annual physician visit
- LDL and micro albumin tests
- Hemoglobin A1C blood test
- Dilated retinal eye exam

In a report provided by Verisk Health analyzing health and pharmacy claims for the Conference’s plan in 2012 the following was found:

- 170 members were diagnosed diabetics
- 105 had not had a lipid profile test in the last 12 months
- 102 had not had a A1C blood test in the last 12 months
- 89 had not had a retinal eye exam in the last 12 months (FedEx discovered similar statistics with their group and removed the eye exam copay for diabetics and improved compliance to almost 100%)

Plan design incentives are also used to encourage use of lower cost options such as prescription drugs. The Conference had \$2,193,704 in pharmacy claims in 2012 per the Verisk report. The number one prescribed drug was Nexium with \$112,379 in paid claims. Reference pricing is an incentive strategy that sets a maximum price that will be paid when several drugs are available at a wide range of prices within a single therapeutic class. The co-pays are referenced to the low cost option and the member pays the additional cost of the higher options if they select one of the higher cost drugs.

Question #6: Do non-clergy employees have a positive or negative impact on claim cost?

The following table represents the breakdown of claims and membership for the Arkansas Conference health plan for 2010 – 2012 calendar year periods.

ARKANSAS CONFERENCE 2013 JOURNAL

Group	Number of Participants	Annual Average Per Participant Paid Claims		
		2010	2011	2012
Active Clergy	269	\$12,508	\$10,956	\$8,424
Retired Clergy	176	\$2,964	\$2,500	\$2,685
Active Lay Members	64	\$3,424	\$6,573	\$2,387
Retired Laity	91		\$260	\$699
Clergy on Disability	15		\$10,087	\$55,378

Note: The calculations are based on 2012 enrollment counts.

From a purely paid claims perspective, it appears that the non-clergy employees have an overall positive impact on claims costs. In calendar year 2012, the non-clergy participants accounted for 25% of the enrollment and 12% of the paid claims compared to clergy membership at 75% and 88% respectively. An actuarial assessment of membership comparing the overall projected health burden of each population would be the best approach to more formally address the question.

The Arkansas Conference is considered a large employer with respect to group health insurance coverage. Several factors come into play in establishing overall premium rates for a health plan. The reinsurance provider bases the projected funding levels primarily on claims experience in the past years as well as any overall increases in the cost of providing health insurance coverage. The demographics of the workforce (i.e. age & gender) and the number of participants also factor into the analysis. Group size does impact the ability to spread the risk among a wider array of people.

Question #7: Options for an HSA (Health Savings Account) or Cafeteria Section 125 Plan.

An HSA may be established by an Eligible Individual to pay for Qualified Medical Expenses. "Eligible Individual" status is determined as of the first day of each month, and is limited to persons who:

- Are covered under a high- deductible health plan
- Not covered by another health plan which is not a high deductible health plan
- Are not entitled to benefits under Medicare; and
- May not be claimed as dependents on another person's federal tax return

Under a qualified high-deductible plan, all covered healthcare expenses accrue to the calendar year deductible and coinsurance out-of-pocket maximums except for preventive benefits which are paid at 100% with no deductible or co-pay. The minimum deductibles for 2013 are \$1,250 for an individual and \$2,500 for a family. This means that there are no co-pays for physician visits or prescription drugs. Once enrolled in a Qualified Plan, an individual or family can open a Health Savings Account and begin making tax deductible contributions either directly or through payroll deductions. Maximum contributions to an HSA for 2013 are \$3,250 for an individual and \$6,450 for a family with an annual catch-up contribution for age 55 and older of \$1,000.

Once an HSA is established and contributions have been made, an individual can withdraw funds up to the available balance to reimburse themselves for qualified healthcare, dental, and vision expenses. Any funds not used during the plan year will roll over with some HSA's offering interest and investment options on excess funds.

Cafeteria plans must meet technical requirements established by the Internal Revenue Service under Internal Revenue Code ("Code") Section 125, including the existence of a plan document, plan summary, enrollment forms, and nondiscrimination requirements. Because cafeteria plans are governed by Code Section 125, they are sometimes called "125 plans." Failure to implement, administer and maintain a cafeteria plan in accordance with the Code may have serious tax consequences for both the employer sponsoring the plan and the employees participating in the plan.

A cafeteria plan may be funded with employer contributions, employee contributions (usually through salary reduction agreements), or a combination of both. Pretax salary reductions reduce employee taxable income for federal income tax purposes. In most states, pretax reductions also reduce income subject to state tax.

Cafeteria plans are designed to provide benefits for "employees", which means they cannot be

used by self-employed individuals, partners, and 2% shareholders in an S corporation. Although dependents of an employee are not participants in a cafeteria plan, they normally have an interest in the benefit selection made by the employee.

The primary benefit of a cafeteria plan is that it allows participating employees to convert taxable cash compensation into nontaxable benefits. This is accomplished through salary reduction arrangements by which employees agree to have their salaries reduced and to have the amount of the reduction applied by the employer to pay for one or more otherwise taxable benefits. The effect of this payroll maneuver enables employees to pay for benefits on a pretax basis and realize savings through income and social security (FICA) tax exemptions. In effect, the combination of a pretax contribution and tax-exempt benefits means that employees are never taxed on their contributions towards the cafeteria plan.

Consistent with the controlled group rules described in question #1, each church and the Conference separately would need to adopt a Section 125 plan.

Question #8: Should dependents be mandated to participate in the Plan?

We cannot find anything from an authoritative source which explicitly answers that question. We know that some employers mandate employees to participate as a condition of employment but this is not typically extended to dependents. However, the Conference can mandate dependents to participate in the Plan if they are not eligible for other employer or government provided credible coverage and the Conference is paying 100% of the premium.

Thus, any employee requesting to opt out of the Conference plan would have to provide proof of other credible coverage. Also, under PPACA, all Americans will have to be covered by January 1, 2014, per the individual mandate so this would be consistent with Federal law.

Question #9: How do retirees affect our Plan?

From a purely paid claims perspective, it appears that the retirees have an overall positive impact on claims costs as reflected in the breakdown of claims and enrollment cost table provided in the response to Question #6 above.

In calendar year 2012, the retirees accounted for 46% of the enrollment and 34% of the paid claims compared to the active membership at 54% and 66% respectively. This does not take into consideration the split of the pre-retiree and post-retiree cost which were not available in the sample data. An actuarial assessment of membership comparing the overall projected health burden of each population would be the best approach to more formally addressing the question.

- A. Is participating in the Plan to their benefit?
- B. Does their participation benefit the Plan?

In the traditional model of retiree medical benefits, a company would provide early retirees a plan similar to the one offered to active employees. Once retirees reach Medicare eligibility at age 65, they would transition to an employer provided Medicare supplemental plan that picks up most of the cost that the government does not pay for. This approach appears to have been adopted by the Arkansas Conference.

The benefit of providing employer sponsored pre-Medicare retiree coverage may be changing. Under PPACA, starting on January 1, 2014, insurers will no longer be permitted to use a person's health status as a basis of denying or charging more for coverage. Currently, a person aged 55 to 64 often has difficulty finding affordable individual coverage due to pre-existing conditions. Moving forward, pre-Medicare retirees will be eligible for guaranteed coverage. Employers are expressing a willingness to help with the cost, transition and communication related to alternative coverage for those interested in retiring before they qualify for Medicare.

It is otherwise difficult at best to determine the benefit to the participant and the plan without conducting a cost study comparing member specific contribution and plan designs for the employer sponsored plan to a Medicare Advantage plan, a Medi-gap plan or a Part D drug plan.

The following table provides some premium and contribution data for the retiree sector in the private employer market as compared to Arkansas Conference.

	Arkansas Conference Annual Premiums 2013	Conference Retiree Premium Participant Share	National Business Group on Health Annual Premium 2013	NBHOH Retiree Premium Participant Share
	Retired Clergy		Private Market	
Couple <65	\$19,700	Varies based on guidelines	\$21,126	51.9%
Participant Only <65	\$9,500	"	\$9,064	53.8%
Medicare - Couple	\$7,800	"	\$11,283	45.5%
Medicare - Participant Only	\$3,900	"	\$4,585	47.7%
	Retired Lay		Private Market	
Couple <65	\$19,700	100%	\$21,126	51.9%
Participant Only <65	\$9,500	100%	\$9,064	53.8%
Medicare – Couple	\$7,800	100%	\$11,283	45.5%
Medicare – Participant Only	\$3,900	100%	\$4,585	47.7%

The data shows a higher contribution to the premium share on the part of the retired laity. The retired clergy potentially contribute less in premium share. With the exception of the participant only class, the retiree premiums for the Arkansas Conference medical plan are lower than the benchmark.

Many employers have dropped retiree health benefits, especially for future retirees. Most that have continued to offer retiree health benefits have made changes in the benefits package they offer. They have raised premiums that retirees pay, tightened eligibility guidelines, limited or reduced benefits or some combination of these.

Question #10: Deductible; how important is the rate of deductibles to claim cost?

The rate of deductible is important to claims cost at the lower deductible levels. In other words, an increase from \$500 to \$1,000 will be more impactful than an increase from \$1,000 to \$1,500. In 2012, approximately 20% of the Conference members had paid medical and pharmacy claims in excess of \$5,000 accounting for 80% of the total paid claims. Seven members had paid claims exceeding \$75,000 accounting for 23% of the total paid claims. Deductible levels have very little impact on large claims.

Question #11: Should we offer multiple Plans with premiums set according to deductible/benefits?

In the 2012 UBA Health Plan Survey, 74.9% of employers with 1000+ employees offered two or more health plan options. Many employers are using multiple plan offerings as a defined contribution

strategy benchmarking their contributions to the lower cost plan and allowing participants to “buy-up.”

Question #12: Is our current Third Party Administrator, PPO Network and Rx provider the best fit for our conference Plan?

Third Party Administrator - CoreSource is a good fit for the Conference plan but it may be important to review their capabilities to implement incentive strategies and provide the additional data necessary to execute those strategies as compared to other TPA's.

PPO Network – The Conference currently leases and accesses the AMCO PPO network. This is a common arrangement for independent TPA's since they seldom own their own networks. The AMCO network used by the Conference provides adequate network access statewide but does not have the same level of discounts as the Carrier networks, especially at the acute care setting

Rx provider (PBM) – The Conference currently uses Caremark as the plan PBM. PBM contracts can vary significantly and are quite complex in their language with regards to the provisions and the impact to costs. We requested a copy of the current Caremark contract and were advised that a new contract was coming soon. A group administration agreement was provided but did not include the contractual details that are needed to provide an in-depth analysis.

Key Findings/Recommendations

- The controlled group rules do not apply to the Arkansas Conference and we do not believe the various local churches would be aggregated into one controlled group.
- Continue to monitor the development of the exchanges and perform an actuarial study of the impact to the Conference.
- Endorse a Section 125 Plan Administrator that offers turn-key services at discounted fees.
- Conduct a survey of eligible participants to determine the level of interest in an HSA compatible High Deductible Health Plan.
- Consider implementing Wellness and Disease Management Programs to address the health status needs of the plan participants.
- Conduct an in-depth analysis of the contractual details of the Pharmacy Benefit Manager contract.
- Conduct a request for Proposal for TPA, PPO Network, and Prescription Providers (PBM) based on price, product, services and quality parameters.

[END OF EXECUTIVE SUMMARY]

1. Churches served by full-time Elders in full Connection, Associate, Provisional Members, and Local Pastors of the Conference under regular Arkansas appointment are mandated to provide 100% of the Conference Employer Health Insurance Plan premium for the clergy and family. The only exceptions to mandated participation are; Clergy serving less than full-time, Members serving in another conference, Members serving agencies and non-UMC employers, Students, and employed Dependents that have documented “compulsory employer programs or the employer provides 100% of the employee premium”, Members under special appointment outside the conference, or Military Personnel serving in the conference. All full-time employees of the Conference Office shall participate in the Health Benefits Program of the Arkansas Conference.
 - a. The Program is open for full-time lay staff (working at least 30 hrs. per week), Probationers, Student Local Pastors, Full Deacons, Diaconal Ministers, and Full Members serving less than full-time appointment or employment. Participation is optional. It is their responsibility to make necessary arrangements to enroll and will be responsible for the total premium.
 - b. A participant must enroll in writing with the Office of Pension and Health Benefits within 30 days of the eligibility date. The eligibility date is the date of first appointment, business date of Annual Conference, date of employment, or the first day following an employee waiting period. Employees who do not enroll within the eligibility period must wait until Open Enrollment.
 - c. All retired clergy, spouses, surviving spouses, eligible dependent children and surviving eligible dependent children of retired clergy who are the responsibility of The Arkansas

Conference and have been participating in the Program on the date of retirement shall be eligible to continue participation. Retired participants and their spouses who have attained age 65 must have Medicare parts A and B at the participant's own expense. The group medical plan will coordinate benefits with Medicare whether or not the participant or their spouse is actually receiving benefits. Conference Group Health Insurance participants who are retired are asked NOT TO ENROLL IN MEDICARE PART D. Your Conference prescription drug benefit acting as a Medicare Subsidy will remain the same coverage which you had in your Active years.

- d. Clergy on Incapacity Leave receiving CPP Disability benefits that become eligible for Medicare Disability after July 1, 2009 are required to enroll in Medicare parts A & B at your own cost. The Arkansas Board of Pension and Health Benefits will provide the full cost of your conference health insurance premium while you are receiving CPP disability benefits. CoreSource, Little Rock remains the primary carrier. The Stop-Loss benefit will not apply so that Medicare pays a portion.
- e. The Conference Benefit Officer will verify clergy eligibility with the district office. The eligibility of any full-time lay employee of a church is verified with the senior pastor. The Church will be billed 100% of the premium, however they may require the lay employee to pay all or a portion of the premium. The church accepts responsibility for the premium and any unpaid premium is the responsibility of the church.
- f. In order to be in HIPPA compliance, there is a thirty (30) day OPEN ENROLLMENT period each September. Insurance benefits are effective OCTOBER 1ST. Pre-existing conditions limitations may apply.

The following procedure will continue to be used in conjunction with collecting premiums;

1. In 2013 insurance premiums will be billed monthly to the lead church. The premium is due 30 days from the statement date shown on the invoice sent from the Treasurer's office. All participants are responsible for seeing that the total premium is paid within the month. Please mail payments to the Health Trust lock-box at Simmons National Bank. Checks should be made out to: The Arkansas Conference, P.O. 9477 Pine Bluff, AR 71611-9477.
2. The board shall use the following measures when premiums are not received on time:
 - a. A second notice is sent to the Church 14 days after the due date, with a copy sent to the district. The church may be billed a late charge of \$20.00 after this second notice is sent.
 - b. A third notice will be sent to the Church and Cabinet Representative 7 days after the second notice with a possible termination date clearly stated.
 - c. After the third notice has been sent, and no response has been made, the participant may be terminated from the plan and the Cabinet Representative notified. [Note: No participant will ever be terminated from the plan until personal contact has been made from the board.] Premiums must be received before the termination date. Premiums received after termination will be returned to the church.
 - d. If coverage is terminated, re-enrollment will not take place until open-enrollment.
3. Participants in the Insurance Plan whose appointment/employment is terminated may elect extension of coverage (COBRA) for up to eighteen months provided that:
 - a. The participant makes a written request to CoreSource, Inc. – Little Rock POB 8215-Little Rock, Ar. 72221
 - b. The participant makes total COBRA premiums in a timely fashion direct to CoreSource, Little Rock.

MONTHLY PREMIUMS:

	2011	2012	2013
Monthly "Active" Insurance Rates (Clergy and Lay)	\$650	\$750	\$792
Participant with Child(ren)	\$917	\$1017	\$1067
Family	\$1458	\$1558	\$1642

Ark United Methodist: Plan For Active Employees

Coverage Period: 1/1/2013 – 12/31/2013

Summary of Benefits and Coverage: What this Plan Covers & What it Costs

Coverage for: Individual + Family | Plan Type: PPO



This is only a summary. If you want more detail about your coverage and costs, you can get the complete terms in the policy or plan document at your Human Resources Department or by calling 1-866-734-0388.

Important Questions	Answers	Why this Matters:
What is the overall <u>deductible</u> ?	\$2,000 person/ \$4,000 family Doesn't apply to Pre-Admission Testing, Outpatient Surgery, In-Network PCP Office Visits, Second Surgical Opinions, Wellness Benefits, Hearing Aids, and In-Network Mental/Nervous/Chemical Dependency Office Visits.	You must pay all the costs up to the <u>deductible</u> amount before this plan begins to pay for covered services you use. Check your policy or plan document to see when the <u>deductible</u> starts over (usually, but not always, January 1st). See the chart starting on page 2 for how much you pay for covered services after you meet the <u>deductible</u> .
Are there other <u>deductibles</u> for specific services?	Yes. \$500 per Inpatient Admission; \$100 per calendar year per person for Retail Prescriptions; \$100 per calendar year per person for Class II Dental Services. There are no other specific deductibles.	You must pay all of the costs for these services up to the specific <u>deductible</u> amount before this plan begins to pay for these services.
Is there an <u>out-of-pocket limit</u> on my expenses?	Yes. \$4,000 per person/ \$8,000 family for In-Network and \$8,000 per person/ \$16,000 family for Out-of-Network.	The <u>out-of-pocket limit</u> is the most you could pay during a coverage period (usually one year) for your share of the cost of covered services. This limit helps you plan for health care expenses.
What is not included in the <u>out-of-pocket limit</u> ?	Premiums, dental deductibles, balance-billed charges, copays, penalties, and health care this plan doesn't cover.	Even though you pay these expenses, they don't count toward the <u>out-of-pocket limit</u> .
Is there an overall annual limit on what the plan pays?	Yes. \$2,000,000	The chart starting on page 2 describes any limits on what the plan will pay for <i>specific</i> covered services, such as office visits.

F

REPORTS AND BUDGETS

ARKANSAS CONFERENCE 2013 JOURNAL

Does this plan use a network of providers?	Yes. See www.amcoppo.com or call 1-800-278-8470; www.caremarkrx.com or call 1-800-552-8159; www.deltadentalar.com or call 1-800-462-5410 for a list of participating providers.	If you use an in-network doctor or other health care provider , this plan will pay some or all of the costs of covered services. Be aware, your in-network doctor or hospital may use an out-of-network provider for some services. Plans use the term in-network, preferred , or participating for providers in their network . See the chart starting on page 2 for how this plan pays different kinds of providers .
Do I need a referral to see a specialist ?	No. You don't need a referral to see a specialist.	You can see the specialist you choose without permission from this plan.
Are there services this plan doesn't cover?	Yes.	Some of the services this plan doesn't cover are listed on page 5. See your policy or plan document for additional information about excluded services .



- **Copayments** are fixed dollar amounts (for example, \$15) you pay for covered health care, usually when you receive the service.
- **Coinsurance** is *your* share of the costs of a covered service, calculated as a percent of the **allowed amount** for the service. For example, if the plan's **allowed amount** for an overnight hospital stay is \$1,000, your **coinsurance** payment of 20% would be \$200. This may change if you haven't met your **deductible**.
- The amount the plan pays for covered services is based on the **allowed amount**. If an out-of-network **provider** charges more than the **allowed amount**, you may have to pay the difference. For example, if an out-of-network hospital charges \$1,500 for an overnight stay and the **allowed amount** is \$1,000, you may have to pay the \$500 difference. (This is called **balance billing**.)
- This plan may encourage you to use participating **providers** by charging you lower **deductibles**, **copayments** and **coinsurance** amounts.

Common Medical Event	Services You May Need	Your Cost If You Use a Participating Provider	Your Cost If You Use a Non-Participating Provider	Limitations & Exceptions
If you visit a health care provider's office or clinic	Primary care visit to treat an injury or illness	\$30 copay	30% coinsurance	_____none_____
	Specialist visit	20% coinsurance	30% coinsurance	_____none_____
	Other practitioner office visit	20% coinsurance	30% coinsurance	_____none_____

Ark United Methodist: Plan For Active Employees

Coverage Period: 1/1/2013 – 12/31/2013

Summary of Benefits and Coverage: What this Plan Covers & What it Costs

Coverage for: Individual + Family | Plan Type: PPO

Common Medical Event	Services You May Need	Your Cost If You Use a Participating Provider	Your Cost If You Use a Non-Participating Provider	Limitations & Exceptions
	Preventive care/screening/immunization	No Charge	No Charge	Children's immunizations to age 18 are no charge. All other Wellness charges over \$1,200 per person per calendar year will be subject to deductible and regular coinsurance.
If you have a test	Diagnostic test (x-ray, blood work)	20% coinsurance	30% coinsurance	_____none_____
	Imaging (CT/PET scans, MRIs)	20% coinsurance	30% coinsurance	_____none_____
If you need drugs to treat your illness or condition More information about prescription drug coverage is available at www.caremarkrx.com .	Generic drugs	\$10 copay	\$10 copay plus difference in cost.	Covers up to a 30-day supply
	Preferred brand drugs	\$40 copay	\$40 copay plus difference in cost.	Covers up to a 30-day supply
	Non-preferred brand drugs	\$60 copay	\$60 copay plus difference in cost.	Covers up to a 30-day supply
	Specialty drugs	Same copays as above.	Same copays as above.	Covers up to a 30-day supply
If you have outpatient surgery	Facility fee (e.g., ambulatory surgery center)	20% coinsurance	30% coinsurance	Not subject to deductible.
	Physician/surgeon fees	20% coinsurance	30% coinsurance	_____none_____
If you need immediate medical attention	Emergency room services	20% coinsurance	20% coinsurance	_____none_____
	Emergency medical transportation	20% coinsurance	30% coinsurance	_____none_____
	Urgent care	20% coinsurance	30% coinsurance	_____none_____
If you have a hospital stay	Facility fee (e.g., hospital room)	20% coinsurance	30% coinsurance	Inpatient admissions must be pre-certified to avoid penalty. Hospital Admission Deductible applies.
	Physician/surgeon fee	20% coinsurance	30% coinsurance	_____none_____

ARKANSAS CONFERENCE 2013 JOURNAL

Ark United Methodist: Plan For Active Employees

Coverage Period: 1/1/2013 – 12/31/2013

Summary of Benefits and Coverage: What this Plan Covers & What it Costs

Coverage for: Individual + Family | Plan Type: PPO

Common Medical Event	Services You May Need	Your Cost If You Use a Participating Provider	Your Cost If You Use a Non-Participating Provider	Limitations & Exceptions
	Preventive care/screening/immunization	No Charge	No Charge	Children's immunizations to age 18 are no charge. All other Wellness charges over \$1,200 per person per calendar year will be subject to deductible and regular coinsurance.
If you have a test	Diagnostic test (x-ray, blood work)	20% coinsurance	30% coinsurance	_____none_____
	Imaging (CT/PET scans, MRIs)	20% coinsurance	30% coinsurance	_____none_____
If you need drugs to treat your illness or condition More information about <u>prescription drug coverage</u> is available at www.caremarkrx.com .	Generic drugs	\$10 copay	\$10 copay plus difference in cost.	Covers up to a 30-day supply
	Preferred brand drugs	\$40 copay	\$40 copay plus difference in cost.	Covers up to a 30-day supply
	Non-preferred brand drugs	\$60 copay	\$60 copay plus difference in cost.	Covers up to a 30-day supply
	Specialty drugs	Same copays as above.	Same copays as above.	Covers up to a 30-day supply
If you have outpatient surgery	Facility fee (e.g., ambulatory surgery center)	20% coinsurance	30% coinsurance	Not subject to deductible.
	Physician/surgeon fees	20% coinsurance	30% coinsurance	_____none_____
If you need immediate medical attention	Emergency room services	20% coinsurance	20% coinsurance	_____none_____
	Emergency medical transportation	20% coinsurance	30% coinsurance	_____none_____
	Urgent care	20% coinsurance	30% coinsurance	_____none_____
If you have a hospital stay	Facility fee (e.g., hospital room)	20% coinsurance	30% coinsurance	Inpatient admissions must be pre-certified to avoid penalty. Hospital Admission Deductible applies.
	Physician/surgeon fee	20% coinsurance	30% coinsurance	_____none_____

Common Medical Event	Services You May Need	Your Cost If You Use a Participating Provider	Your Cost If You Use a Non-Participating Provider	Limitations & Exceptions
If you have mental health, behavioral health, or substance abuse needs	Mental/Behavioral health outpatient services	20% coinsurance	30% coinsurance	In-Network office visit is \$30 copay.
	Mental/Behavioral health inpatient services	20% coinsurance	30% coinsurance	Inpatient admissions must be pre-certified to avoid penalty. Hospital Admission Deductible applies.
	Substance use disorder outpatient services	20% coinsurance	30% coinsurance	In-Network office visit is \$30 copay.
	Substance use disorder inpatient services	20% coinsurance	30% coinsurance	Inpatient admissions must be pre-certified to avoid penalty. Hospital Admission Deductible applies.
If you are pregnant	Prenatal and postnatal care	20% coinsurance	30% coinsurance	_____none_____
	Delivery and all inpatient services	20% coinsurance	30% coinsurance	Inpatient admissions must be pre-certified to avoid penalty. Hospital Admission Deductible applies.
If you need help recovering or have other special health needs	Home health care	20% coinsurance	30% coinsurance	Limited to 40 visits per calendar year.
	Rehabilitation services	20% coinsurance	30% coinsurance	_____none_____
	Habilitation services	20% coinsurance	30% coinsurance	_____none_____
	Skilled nursing care	50% coinsurance	50% coinsurance	Must be pre-certified to avoid penalty and limited to 120 days per calendar year. Hospital Admission Deductible applies.
	Durable medical equipment	20% coinsurance	30% coinsurance	_____none_____
	Hospice service	20% coinsurance	30% coinsurance	15 visits maximum for family bereavement counseling.
If your child needs dental or eye care	Eye exam	No Charge	No Charge	Once per calendar year.
	Glasses	No Charge	No Charge	OR contacts (but not both) limited to once per calendar year.
	Dental check-up	No Charge	No Charge	Limited to twice per calendar year.

Ark United Methodist: Plan For Active Employees

Coverage Period: 1/1/2013 – 12/31/2013

Summary of Benefits and Coverage: What this Plan Covers & What it Costs

Coverage for: Individual + Family | Plan Type: PPO

Excluded Services & Other Covered Services:

Services Your Plan Does NOT Cover (This isn't a complete list. Check your policy or plan document for other excluded services.)

- Acupuncture (if prescribed for rehabilitation purposes)
- Bariatric surgery
- Cosmetic surgery
- Long-term care
- Non-emergency care when traveling outside the U.S.
- Routine foot care
- Weight loss programs

Other Covered Services (This isn't a complete list. Check your policy or plan document for other covered services and your costs for these services.)

- Chiropractic care
- Dental care (Adult)
- Hearing aids
- Infertility treatment
- Most coverage provided outside the United States. See your Human Resource Department concerning care when traveling outside the U.S.
- Private-duty nursing
- Routine eye care (Adult)

Your Rights to Continue Coverage:

If you lose coverage under the plan, then, depending upon the circumstances, Federal and State laws may provide protections that allow you to keep health coverage. Any such rights may be limited in duration and will require you to pay a **premium**, which may be significantly higher than the premium you pay while covered under the plan. Other limitations on your rights to continue coverage may also apply.

For more information on your rights to continue coverage, contact the plan at [contact number]. You may also contact your state insurance department, the U.S. Department of Labor, Employee Benefits Security Administration at 1-866-444-3272 or www.dol.gov/ebsa, or the U.S. Department of Health and Human Services at 1-877-267-2323 x 61565 or www.ccoio.cms.gov.

Your Grievance and Appeals Rights:

If you have a complaint or are dissatisfied with a denial of coverage for claims under your plan, you may be able to **appeal** or file a **grievance**. For questions about your rights, this notice, or assistance, you can contact: CoreSource at 1-866-734-0388 or the Department of Labor's Employee Benefits Security Administration at 1-866-444-3272.

To see examples of how this plan might cover costs for a sample medical situation, see the next page.

About these Coverage Examples:

These examples show how this plan might cover medical care in given situations. Use these examples to see, in general, how much financial protection a sample patient might get if they are covered under different plans.



This is not a cost estimator.

Don't use these examples to estimate your actual costs under this plan. The actual care you receive will be different from these examples, and the cost of that care will also be different.

See the next page for important information about these examples.

Having a baby (normal delivery)

- Amount owed to providers: \$7,540
- Plan pays \$4,076
- Patient pays \$3,464

Sample care costs:

Hospital charges (mother)	\$2,700
Routine obstetric care	\$2,100
Hospital charges (baby)	\$900
Anesthesia	\$900
Laboratory tests	\$500
Prescriptions	\$200
Radiology	\$200
Vaccines, other preventive	\$40
Total	\$7,540

Patient pays:

Deductibles	\$2,600
Copays	\$50
Coinsurance	\$814
Limits or exclusions	\$0
Total	\$3,464

Managing type 2 diabetes (routine maintenance of a well-controlled condition)

- Amount owed to providers: \$5,400
- Plan pays \$4,002
- Patient pays \$1,398

Sample care costs:

Prescriptions	\$2,900
Medical Equipment and Supplies	\$1,300
Office Visits and Procedures	\$700
Education	\$300
Laboratory tests	\$100
Vaccines, other preventive	\$100
Total	\$5,400

Patient pays:

Deductibles	\$524
Copays	\$580
Coinsurance	\$254
Limits or exclusions	\$40
Total	\$1,398

Ark United Methodist: Plan For Active Employees

Coverage Examples

Coverage Period: 1/1/2013 – 12/31/13

Coverage for: Individual + Family | Plan Type: PPO

Questions and answers about the Coverage Examples:

What are some of the assumptions behind the Coverage Examples?

- Costs don't include premiums.
- Sample care costs are based on national averages supplied by the U.S. Department of Health and Human Services, and aren't specific to a particular geographic area or health plan.
- The patient's condition was not an excluded or preexisting condition.
- All services and treatments started and ended in the same coverage period.
- There are no other medical expenses for any member covered under this plan.
- Out-of-pocket expenses are based only on treating the condition in the example.
- The patient received all care from in-network providers. If the patient had received care from out-of-network providers, costs would have been higher.

What does a Coverage Example show?

For each treatment situation, the Coverage Example helps you see how deductibles, copayments, and coinsurance can add up. It also helps you see what expenses might be left up to you to pay because the service or treatment isn't covered or payment is limited.

Does the Coverage Example predict my own care needs?

- ✗ **No.** Treatments shown are just examples. The care you would receive for this condition could be different based on your doctor's advice, your age, how serious your condition is, and many other factors.

Does the Coverage Example predict my future expenses?

- ✗ **No.** Coverage Examples are **not** cost estimators. You can't use the examples to estimate costs for an actual condition. They are for comparative purposes only. Your own costs will be different depending on the care you receive, the prices your providers charge, and the reimbursement your health plan allows.

Can I use Coverage Examples to compare plans?

- ✓ **Yes.** When you look at the Summary of Benefits and Coverage for other plans, you'll find the same Coverage Examples. When you compare plans, check the "Patient Pays" box in each example. The smaller that number, the more coverage the plan provides.

Are there other costs I should consider when comparing plans?

- ✓ **Yes.** An important cost is the premium you pay. Generally, the lower your premium, the more you'll pay in out-of-pocket costs, such as copayments, deductibles, and coinsurance. You should also consider contributions to accounts such as health savings accounts (HSAs), flexible spending arrangements (FSAs) or health reimbursement accounts (HRAs) that help you pay out-of-pocket expenses.

Questions: Call 1-866-734-0388 or visit your Human Resources Department. If you aren't clear about any of the underlined terms used in this form, see the Glossary. You can view the Glossary at www.ccio.cms.gov or call 1-877-267-2323 extension 61565 to request a copy.

8 of 8

Methodist Healthcare Employee Assistance Program

The Conference Board of Pension and Health Benefits announce our partnership with The Board of Ordained Ministry to bring you the Methodist Healthcare Employee Assistance Program. Beginning January 1, 2012, this program will provide free, confidential short-term counseling to clergy and all members of your household.

The Methodist Healthcare EAP has been a leader in the Memphis community for over 25 years. We are pleased to offer this service now to our clergy and their families. EAP can help with many of life's challenges such as family issues, marital concerns, alcohol and drug abuse, anxiety, depression, major life events, grief, work concerns and managing the stress of everyday life. The program offers 6 counseling sessions to you and members of your household, free of charge. It is paid for by the Arkansas Conference. You will not need to pay a co-pay. In most cases, short-term counseling is all the help you'll need. However, if a referral outside the EAP is necessary, the EAP counselor will seek the best resources for your situation. Counseling outside the EAP will require use of insurance or self-pay.

Use of the EAP and issues discussed in all sessions are held in strict confidence. Rest assured that your private health information remains confidential and can only be released outside the EAP with your written consent or when required by law such as in life threatening situations or child/elder abuse.

All Arkansas Conference clergy; whether full time, part time, retired or disabled as well as members

F

REPORTS AND BUDGETS

ARKANSAS CONFERENCE 2013 JOURNAL

of your household are eligible to participate. People who live within 50 miles of the two EAP offices in Memphis will use that resource. For all others, there are affiliate counselors throughout Arkansas to serve you and your family. For more information about the Methodist Healthcare EAP, please visit their website at www.methodisteapcanhelp.org and review the brochure enclosed in this announcement.

To access the program, simply call their toll free number 1-800-880-5658 to schedule an appointment. Look for more information from the Methodist Healthcare EAP throughout the year via a monthly newsletter and at Annual Conference.

Hospital Pre-Certification:

All in-patient admissions for non-Medicare participants are to be certified by the Health Care Management Organization (HCM). For non-urgent care- the covered person or their authorized representative must call HCM at least 15 calendar days prior to initiation of services. If the Health Care Management Organization is not called at least 15 calendar days prior to initiation of services for non-urgent care, benefits may be reduced. For Urgent care- the covered person or their authorized representative must call HCM within 48 hours or the next business day after the initiation of services. Covered persons shall contact the Health Care Management Organization by calling 1-866-292-8108

Plan Costs:

	<u>2011</u>	<u>2012</u>
Drug claims	\$ 1,758,642*	\$ 2,316,936
Delta dental claims	\$ 160,005	\$ 163,855
Medical & Vision claims	\$ 3,927,387	\$ 3,946,098
Total paid claims	\$ 6,165,232	\$ 6,426,889
Administrative cost	\$ 458,602	\$ 321,806
Total Plan Cost	\$ 6,623,834	\$ 6,748,695

*Rx total was reduced by CVS/ Caremark rebate of \$200,586.75 & Medicare Subsidy rebates of \$165,889.33 for a total Plan cost of \$6,382,219.

Medical & Vision Claims are mailed to:

CoreSource, Inc. Little Rock
Post Office Box 8215
Little Rock, Arkansas 72221-8215
1-888-604-9397 or 501-221-9905

Dental Claims to:

Delta Dental of Arkansas
Post Office Box 15965
NLR, Arkansas 72231
1-800-462-5410 (Providers call)

Members call CoreSource

This is a general summary of the plan. For complete provisions of Plan benefits refer to the complete Plan Document available on our website www.arumc.org. Payment of all benefits will be governed by the Plan Document. Persons coming into the Conference during this session may obtain enrollment forms from Mona Williams, Conference Benefit Officer & Administrative Secretary, P.O. Box PO Box 3611 Little Rock 72203, 501-324-8003, or you may obtain forms at our webpage under "FORMS" www.arumc.org.

ALL CLERGY, WHO WILL BE CHANGING THEIR ADDRESS AFTER THIS SESSION OF ANNUAL CONFERENCE, PLEASE SEE EITHER MONA WILLIAMS OR WENDY BRUNSON DANIELS AT THE PENSIONS/INSURANCE DISPLAY TABLE TO OBTAIN CHANGE FORMS. IT IS YOUR RESPONSIBILITY TO NOTIFY THE INSURANCE BENEFIT OFFICER, AND CORESOURCE, INC.

ARKANSAS CONFERENCE 2013 JOURNAL

OF YOUR NEW ADDRESS IN WRITING. DO NOT ASSUME THAT ANYONE ELSE WILL DO THIS FOR YOU!!

As an active member of the Arkansas Conference, you can now join the Virgin Healthmiles program where getting active & fit means getting great stuff! And ours isn't your typical stuff, you know. Ours is motivation, feedback, gadgets, tracking, challenges, prizes, more energy, feeling better, looking great... and rewards.

HERE'S WHAT YOU EARN

- 25 each calendar quarter for reaching your personal HealthMiles target
- A bonus of \$100 for reaching all 4 targets!
- Up to \$200 HealthCash each calendar year!

HERE'S HOW IT WORKS

- Clip on your GoZone activity tracker each morning. Get active throughout the day and watch the steps stack up. Plug your GoZone into your computer to upload your steps (we recommend once per week). Keep track of all your activity on LifeZone- Your personal HealthMiles website.
- We'll keep you motivated all year long with challenges, contests, team competitions with your fellow conference members & more!
- So what do you say, ready to join?
- *You must be 18 years of age, actively appointed & participate in the Health Insurance Plan.

Submitted, Dennis Spence, Chair

Date: 3/30/2012

Mona Williams, Benefit Officer

Date: 3/26/2012

NOTICE OF PRIVACY PRACTICES

Effective April 14, 2003

THIS NOTICE DESCRIBES HOW MEDICAL INFORMATION ABOUT YOU MAY BE USED AND DISCLOSED AND HOW YOU CAN GET ACCESS TO THIS INFORMATION. PLEASE REVIEW IT CAREFULLY.

Introduction-

In order provide insurance coverage and /or health plan administrative services, we must obtain and maintain Protected Health Information (PHI). This privacy notice describes the types of information that are collected and your rights regarding how that information can be used.

PHI is individually identifiable health information that is created or received by your provider, your health plan or insurer, a data clearinghouse, a health authority, employer, school or university. PHI can be maintained or transmitted in any form or medium. It relates to the past, present or future:

- Condition of your physical or mental health,
- Health care provided to you; or
- Payment for the health care provided to you.

PHI does not include summary health information or information that has been de-identified according to the standards for de-identification provided for in the HIPAA Privacy Rule.

Permitted/Required Use and Disclosure of Your PHI for Treatment, Payment and Health Care Operations-

Your PHI will be used and disclosed for the purpose of routine treatment, payment and health care operations.

Examples of routine treatment, payment and health care operations include, but are not limited to:

- Payment for treatment of your health condition(s);
- Enrollment into the health plan;
- Eligibility for coverage and plan benefits;
- Claims administration;
- Payment of claims:

F

REPORTS AND BUDGETS

- Premium billing;
- Underwriting;
- Business planning and development,
- Actuarial pricing, studies and review;
- Complaint review; and
- Regulatory review and legal compliance.

Use and Disclosure for Treatment-

Your PHI may be used by, and disclosed to, health care providers including, but not limited to, doctors, nurses, laboratory technicians, medical students and other health care personnel involved in your treatment.

Use and Disclosure for Payment-

Your PHI may be used by, and disclosed to, individuals involved in the collection of your premium and the payment of your benefits. The use and disclosure also includes verification of participation in the plan, eligibility for plan benefits and premium adjustments due to changes in health status and/or individual demographics. Your PHI may be shared with persons involved in utilization review, including pre-certification, pre-authorization, and concurrent and retrospective review, to assist in reimbursement of health care claims or other claims payment or collection procedures.

Use and Disclosure for Health Care Operations-

Your PHI may be used and disclosed for plan operation purposes including, but not limited to: underwriting; premium rating; submitting claims; placing a contract for reinsurance of risk relating to claims for health care, including stop-loss and excess loss insurance; quality review assessments; audits, including fraud and abuse detection and compliance programs; business management and planning; the sale, transfer, merger, or consolidation of a covered entity; and legal or administrative services. In addition, your PHI may be used and disclosed for case management, and care coordination, contacting of health care providers and patients with information about treatment, drug and disease management alternatives and other related functions that do not include treatment.

We may share this information with its business associates for purposes of utilization reviews, appropriateness of care reviews, peer review for resolution of grievances, consultation with outside health care providers, consultants and attorneys. We require our business associates to sign an agreement specifying their compliance with our privacy policies.

We have developed privacy policies and procedures in order to ensure the privacy of your PHI. These policies and procedures are based on appropriate administrative, technical and physical safeguards necessary to maintain confidentiality. Access to your PHI is limited to those individuals that have a legitimate business need for that information. This protection extends to the use of your PHI by our business associates.

Required Other Permitted Uses and Disclosures of PHI-

We may release your personal information to your employer for worker's compensation purposes or for automobile insurance claims. We will only use or disclose the minimum amount necessary to perform these other functions.

Disclosures may be made to:

- The health plan sponsor for payment or other claim purposes, such as coordination of benefits;
- Organ donation and tissue transplant entities, if you are an organ or tissue donor;
- The military if you are a member of the armed services;
- Worker's compensation carriers; and
- Correctional institutions, if you are an inmate.

We, or one of our approved business associates, may use or disclose your PHI in order to provide you with the following information:

- Prescription drug alternatives;
- Treatment alternatives;
- Other health related benefits and services that may be of interest to you;
- Public health agencies;
- Law enforcement personnel in response to legal requirements;

- Coroners, medical examiners, funeral directors;
- Legal representative in response to a court order or other legal proceeding; and
- National security and intelligence agencies as authorized by law.

Other Uses and Disclosures of PHI-

Uses and disclosures of PHI for purposes other than treatment, payment or health care operations will be made only with your written authorization. If you provide us authorization to use or disclose your PHI, you may revoke that authorization, in writing, at any time. If you revoke your authorization, we will no longer use or disclose information following the specific purpose contained in the authorization. You understand that we are unable to take back any disclosures already made with your authorization, and that we are required to retain any records we may have containing your PHI. If you revoke your authorization for payment or health care operations, you may jeopardize the administration of the benefits under your health plan.

Your Individual Rights With Respect to PHI-

Upon written request, you have the right to:

- Request restrictions on certain uses and disclosures of your PHI. We are not required to agree to a requested restriction.
- Receive confidential communication of PHI.
- Access our records containing descriptions of your PHI.
- Request an amendment to your PHI. We are not required to agree to a requested amendment.
- Receive an accounting of unauthorized disclosures made regarding PHI

Unless specifically requested otherwise, we will communicate PHI in connection with treatment, payment or health care operations, with any person covered under the plan. Should any covered person want a restriction on such disclosure of PHI, they must request such restriction in writing. Although we are not required to agree to a requested restriction, we will consider all factors explained in the request.

Except for uses and disclosures associated with Treatment, Payment, or Health Care Operations, we do not use or disclose PHI when specifically protected by more stringent state law. Examples of more stringent state laws include those protecting HIV status, results of genetic testing, and indications of domestic abuse. We will follow state privacy laws that are more stringent than this federal law.

If you have chosen to receive this privacy notice electronically, you may also receive a paper copy from us upon your request.

Our Duties Regarding the Use and Disclosure of Your PHI-

We are committed to maintaining your privacy and are required:

- By law to maintain the privacy of PHI and to provide you with notice of our legal duties and privacy practices with respect to PHI;
- To abide by the terms of the Notice of Privacy Practices currently in effect.

We reserve the right to change the terms of this privacy notice, and have such change be effective for all PHI that is maintained. Notification of a revised privacy notice will be provided through one of the following:

- U.S. Postal Service;
- Revised Plan Document;
- Internet E-mail. Up to date privacy notices will be maintained on our Web Site.

How to File a Complaint Regarding the Use and Disclosure of Your PHI-

If you believe your privacy rights have been violated, you may file a complaint with us or with the Secretary of Health and Human Services. All complaints must be in writing. Please be assured that you may not be retaliated against for filing a complaint.

You may contact our representative at the following: Mona Williams, CBO-HIPAA Compliance Department-Arkansas United Methodist Conference Employee Group Plan, P.O. Box 3611, Little Rock, AR. 72203-mwilliams@arumc.org

+++

PENSION BENEFITS

All eligible clergy shall enroll in the pension program CRSP. Eligible clergy include all clergy members, local pastors appointed within the AC, those who have been previously approved by the Conference Board of Ordained Ministry for service as full-time, part-time or student pastors, or a clergy person of another denomination who is under Episcopal appointment in the Conference. Part-time local pastors and members of another denomination may make written request to waive out of the program.

All eligible full-time clergy who are under Episcopal appointment in the conference shall enroll in the Clergy Retirement Security Program (CRSP). Members of another denomination may make written request to waive out of the pension credit program CRSP. Effective January 1, 2014 clergy serving less than full-time are not eligible to participate in the mandated pension program CRSP. The board of pension and health benefits recommends that churches may provide a pension contribution to the United Methodist Personal Pension Plan (UMPIP).

Beginning in January 2014, if you are a CRSP participant, you must contribute a minimum of 1% of your plan compensation which includes housing to UMPIP to prevent a reduction in contributions to your CRSP Defined Contribution (DC) account. The Church currently contributes an amount equal to 3% of your plan compensation to your CRSP DC account. However, in 2014 that contribution will be reduced to 2% unless you contribute the minimum 1% to UMPIP.

Enrollment is the responsibility of the participant and must be done no later than 30 days from the eligibility date. Enrollment forms must be sent to Conference Benefits Officer, Mona Williams, at the Office of Finance and Administration, P.O.B. 3611 Little Rock, AR 72203-3611. The Board of Pension and Health Benefits recommend that:

1. PSR- 2013 & 2014 Past Service Rate is \$577.00.
2. The MPP ended December 31, 2006. Money on account is subject to market performance. The AC participates in the new retirement plan- Clergy Retirement Security Program (CRSP) and the Comprehensive Protection Plan (CPP) the death & disability plan (full-time only are eligible for CPP). CRSP is made up of 2 components, a defined benefit and defined contribution.
 - a. The calculations under CRSP are:
 1. Monthly DB Retirement Benefit Calculation is 1% eff Jan 1, 2014 X Denominational Average Compensation (DAC) X Years of Credited Service after 12/31/2006 ÷ 12.
 2. The DC contribution is 3% of your actual plan compensation (includes housing).
 - b. Contributions to the Comprehensive Protection Plan (CPP) are 3% of plan compensation up to 200% of the DAC.
 - c. Current and past service is paid by the local church through apportionment.
 - d. The Comprehensive Protection Plan (CPP) is available through special arrangements as determined by the conference Adoption Agreement with the General Board of Pension and Health Benefits.
3. Surviving spouses eligible for spousal benefits will receive benefits at 75% of the formula benefit rate for pre-1982 service.
4. Allowance grants and local expenses of the Conference Board of Pension and Health Benefits are paid by the Conference Treasurer, subject to the approval of the Conference Board of Pension and Health Benefits and the 2012 Book of Discipline.
5. The institution, board or organization paying the salary of a minister on special appointment without annuity claim on the conference shall make provision for the pension of such person. Attention is called to ¶1506.5 in the 2012 Book of Discipline, regarding eligibility to participate in CRSP and Comprehensive Protection Plan (CPP). In order to provide adequately for the active pension program (current and past funding), and health insurance for disabled clergy receiving CPP benefits the churches shall pay as apportioned for 2013 an amount totaling \$3,339,524.3 2013 Health insurance premiums for retirees shall be apportioned for \$1,380,000
6. Each agency and institution served by a ministerial member under special appointment with annuity claim on the conference an amount equal to 16.4% of the Denominational Average Compensation

ARKANSAS CONFERENCE 2013 JOURNAL

(DAC) and is included in the total apportionments.

7. We remind all pastors and local churches of ¶639.4 in the 2012 Book of Discipline, which sets forth the requirement that payments on the pension and benefit program of the conference be in exact proportion to payments made on the salary or salaries of the ordained minister or clergy serving it. ¶638.4d requires the local church treasurer and/or pastor to adjust the cash salary and payment to be in the same proportion as the amount paid to the pension and benefit program of the conference. ¶639.4d adds that it shall not be permissible for a pastor to receive a bonus or other supplementary compensation tending to defeat proportional payment.
8. ¶639.4 of the 2012 Book of Discipline requires the Conference Board to keep a permanent record of defaults of the churches of the conference in paying the pension and benefit apportionment in full. The board is further required to render annually to each church that is in default a statement of the amounts in default for that and preceding years. According to our Conference Treasurer, in 2012 the following churches were in default by the following amounts:

Church	Appor	YTD	Balance
Aldersgate*	\$5,909.00	\$0.00	\$5,909.00
Alma	\$10,282.00	\$4,450.00	\$5,832.00
Betel	\$3,973.00	\$979.24	\$2,993.76
Briggsville	\$750.00	\$200.00	\$550.00
Central - Rogers	\$97,482.00	\$41,140.90	\$56,341.10
Colt	\$647.00	\$0.00	\$647.00
Cushman	\$1,374.00	\$687.50	\$686.50
Doddridge	\$1,151.00	\$0.00	\$1,151.00
Earle	\$5,073.00	\$2,500.00	\$2,573.00
Ebenezer - Conway	\$2,288.00	\$0.00	\$2,288.00
Ebenezer - Stephens	\$2,041.00	\$1,020.00	\$1,021.00
Ellis Chapel - Wynne	\$720.00	\$0.00	\$720.00
Elm Springs	\$14,743.00	\$4,532.00	\$10,211.00
Fairview - Mountain Home	\$2,195.00	\$350.00	\$1,845.00
Foreman	\$3,932.00	\$2,132.00	\$1,800.00
Grace - Rogers	\$14,612.00	\$2,500.00	\$12,112.00
Grace Community	\$85,842.00	\$24,000.00	\$61,842.00
Gravelly	\$543.00	\$250.00	\$293.00
Hall's Memorial	\$2,578.00	\$100.00	\$2,478.00
Hardy	\$7,709.00	\$5,000.00	\$2,709.00
Henderson	\$29,814.00	\$28,404.17	\$1,409.83
Highland Valley	\$74,615.00	\$17,206.27	\$57,408.73
Holly Grove	\$2,346.00	\$2,222.50	\$123.50
Hope Korean	\$4,189.00	\$3,650.00	\$539.00
Huttig	\$775.00	\$0.00	\$775.00
Junction City	\$4,481.00	\$2,121.24	\$2,359.76
Kibler	\$7,220.00	\$2,733.60	\$4,486.40
Lavaca	\$2,590.00	\$1,000.00	\$1,590.00
Lonoke First	\$19,580.00	\$16,647.86	\$2,932.14
Manila	\$8,144.00	\$0.00	\$8,144.00
Mansfield	\$8,899.00	\$0.00	\$8,899.00
Marks Chapel	\$1,639.00	\$0.00	\$1,639.00
Marmaduke	\$6,174.00	\$0.00	\$6,174.00
Melbourne	\$5,058.00	\$400.00	\$4,658.00
Mineral Springs	\$2,707.00	\$2,137.08	\$569.92
Mount Moriah - Chidester	\$920.00	\$904.86	\$15.14
Mount Pleasant - Little Rock	\$2,805.00	\$1,100.00	\$1,705.00
Mount Tabor - Cabot	\$11,672.00	\$6,125.80	\$5,546.20
Mount Zion - Center Ridge	\$481.00	\$241.00	\$240.00
Nashville First	\$21,656.00	\$17,877.00	\$3,779.00
New Bethel	\$818.00	\$0.00	\$818.00
Newberry Chapel	\$1,743.00	\$1,486.56	\$256.44
Palestine*	\$776.00	\$0.00	\$776.00
Parker's Chapel	\$3,145.00	\$0.00	\$3,145.00
Parkview	\$10,694.00	\$7,003.00	\$3,691.00
Perryville	\$10,318.00	\$2,171.00	\$8,147.00

ARKANSAS CONFERENCE 2013 JOURNAL

Church	Appor	YTD	Balance
Pine Log	\$1,208.00	\$0.00	\$1,208.00
Pleasant Hill - Texarkana	\$3,510.00	\$2,000.00	\$1,510.00
Pleasant Ridge	\$1,407.00	\$0.00	\$1,407.00
Prairie Grove First	\$20,345.00	\$0.00	\$20,345.00
Providence	\$686.00	\$651.17	\$34.83
Quapaw Quarter	\$28,134.00	\$3,000.00	\$25,134.00
Ravenden	\$233.00	\$0.00	\$233.00
Ravenden Springs	\$409.00	\$0.00	\$409.00
Rock Springs - Lafe	\$1,314.00	\$500.00	\$814.00
Rogers First	\$52,388.00	\$26,494.00	\$25,894.00
Rondo	\$5,532.00	\$4,149.00	\$1,383.00
Saint Andrew - Little Rock	\$8,540.00	\$3,400.00	\$5,140.00
Saint Mark - El Dorado	\$8,857.00	\$0.00	\$8,857.00
Saint Paul - El Dorado	\$32,361.00	\$24,180.75	\$8,180.25
Saint Paul - Maumelle	\$8,916.00	\$1,000.00	\$7,916.00
Salem - Conway	\$16,284.00	\$0.00	\$16,284.00
Sedgwick	\$2,390.00	\$0.00	\$2,390.00
Stephens	\$2,305.00	\$0.00	\$2,305.00
Sulphur Spring - Pine Bluff	\$11,404.00	\$8,994.65	\$2,409.35
Trinity - Warren	\$1,138.00	\$1,100.00	\$38.00
Trumann	\$6,180.00	\$0.00	\$6,180.00
Tupelo	\$431.00	\$0.00	\$431.00
Valley Grove	\$480.00	\$200.00	\$280.00
Village - Magnolia	\$259.00	\$0.00	\$259.00
Wagon	\$735.00	\$0.00	\$735.00
Warren First	\$27,624.00	\$17,460.00	\$10,164.00
Wesley - Conway	\$8,944.00	\$7,894.00	\$1,050.00
Wesley - Russellville	\$16,541.00	\$11,200.00	\$5,341.00
Whitehall	\$979.00	\$0.00	\$979.00
Wiggins	\$11,703.00	\$2,115.00	\$9,588.00
Woodlands	\$10,376.00	\$0.00	\$10,376.00
Yellville	\$3,408.00	\$1,613.50	\$1,794.50

*Closed

9. ~~¶1506.18 of the 2008 Book of Discipline establishes pension and benefit contributions as the responsibility of the salary-paying unit to the participant. The General Board of Pensions recommends that each local church and other salary-paying units realize that they may be held legally liable for any defaults in paying the pension apportionment in full.~~
10. Listing of special appointments:
The official record of annuity claim is kept by the General Board of Pension. To see the list of special appointments, see the appointments in section E of this Journal.
11. Notice of claims for pension credit shall be made in writing to the Conference Benefits Officer, **P.O. Box 3611**, Little Rock, AR 72203.
12. In determining years of service, the Board of Pension and Health Benefits shall carefully examine and consider those years listed in the conference Journal prior to accepting them as valid years; and any years in question shall be subject to validation by the applicant and by approval of the Board of Pensions.
13. Copies of individual service records may be obtained from the General Board of Pension and

ARKANSAS CONFERENCE 2013 JOURNAL

Health Benefits, 1901 Chestnut Ave, Glenview, IL 60025-1604 toll-free 800-851-2201.

14. Participants enrolled in the CPP Comprehensive Protection Plan who meet Disciplinary requirements prior to retirement and have been retired by the Arkansas Conference may have their death benefit coverage provided through the Comprehensive Protection Plan (CPP).
15. Clergy on Incapacity Leave receiving CPP Disability benefits who become eligible for Medicare Disability will be required to enroll in Medicare parts A & B at your own cost. The Conference Board of Pension and Health Benefits will provide the full cost of your premium while you are receiving CPP Disability. CoreSource will remain the Primary carrier but without Stop Loss so that Medicare pays a portion.



General Board

Pension and Health Benefits

Caring For Those Who Serve

1901 Chestnut Avenue
Glenview, Illinois 60025-1604
1-800-851-2201
www.gbophb.org

2013 Benefits Amounts for the Comprehensive Protection Plan

The 2013 Denominational Average Compensation (DAC) is \$63,867.

The following information generally describes the benefit amounts payable under the Comprehensive Protection Plan (CPP) to eligible participants and their beneficiaries. For more information about the terms and conditions of CPP, please see the *CPP Summary Plan Description (SPD)* available at www.gbophb.org/TheWell/Root/CPP/3097.pdf. Although all efforts have been made to ensure the accuracy of this document, in the event of a discrepancy between this document and the SPD or CPP plan document, the SPD and plan document always govern.

Active Participant Death Benefits—payable upon the death of an eligible active CPP participant in 2013

- Participant: \$50,000, payable in 12 monthly installments or one lump sum
- Spouse of active participant: 20% of DAC in the year of death (\$12,773.40 if death occurs in 2013)
- Surviving spouse of active participant: 15% of DAC in the year of death (\$9,580.05 if death occurs in 2013)
- Child of active participant: 10% of DAC in the year of death (\$6,386.70 if death occurs in 2013)
- Annual surviving spouse annuity benefit of \$12,773.40, less the annuity benefit payable from the Clergy Retirement Security Program (CRSP) and other Church-related sources
- Annual surviving child benefit of \$6,386.70, payable in 12 monthly installments¹
- Annual surviving child educational benefit up to \$12,773.40, payable in equal installments²

Retired Participant Death Benefits³

Plan Provision	Clergy Who Retire Before January 1, 2013 ⁴	Clergy Who Retire January 1, 2013 or Later ⁵
Death of retired participant	30% of DAC in the year of death (for 2013: \$19,160.10)	\$20,000
Death of retiree's spouse	20% of DAC in the year of death (for 2013: \$12,773.40)	\$15,000
Death of retiree's surviving spouse	15% of DAC in the year of death (for 2013: \$9,580.05)	\$10,000
Death of retiree's child ⁶	10% of DAC in the year of death (for 2013: \$6,386.70)	\$8,000
Annual surviving child benefit Payable in 12 monthly installments ¹	10% of DAC (for 2013: \$6,386.70)	10% of DAC (for 2013: \$6,386.70)
Annual surviving child educational benefit Payable in installments ²	20% of DAC (for 2013: \$12,773.40)	20% of DAC (for 2013: \$12,773.40)

¹ Ages 17 and younger. Benefits are paid through the month in which the child attains age 18.

² Ages 18 through 24 and attending school full-time. Half of the annual benefit may be paid if the child is attending a secondary school or post-secondary school. The remaining half is paid if the child is attending a post-secondary school. If the child enters a post-secondary institution of higher learning prior to age 18, the post-secondary educational benefit may become effective at that time.

³ To be eligible for death benefits in retirement, a clergy person must have been covered in CPP for a requisite number of years, e.g., six of the last 10 years before retirement, as described in the SPD.

⁴ Benefit available at this level for eligible retirees who retired before January 1, 2013, regardless of date of death.

⁵ Benefit available at this level for eligible retirees who retired on or after January 1, 2013, regardless of date of death.

⁶ Age 18 and younger, age 19 and older if dependent upon the participant or upon surviving spouse of the participant due to behavioral or physical condition that existed prior to age 19, or age 24 and younger and receiving surviving child benefit.

Disability Benefits

The disability benefit equals 70% of plan compensation for the plan year in which the first payment is effective, with plan compensation capped at 200% of the DAC. The disability benefit is reduced by any disability benefits payable under the Social Security Act.⁷

Eligible participants receiving CPP disability benefits may also receive retirement plan contributions. A contribution equal to 3% of compensation (as defined by CRSP) will be credited, in monthly installments, to the participant's CRSP defined contribution account.

⁷ Other reductions may apply in accordance with the terms of the SPD, as determined by the General Board of Pension and Health Benefits.

F

REPORTS AND BUDGETS

16. We recommend that all retired ministers, widows, and dependent children who are the responsibility of the Arkansas Annual Conference and were enrolled ten years immediately prior to retirement the last five years prior to retirement must be served in our annual conference and in our health insurance plan. Clergy and or Spouses who enroll after the deadline are ineligible to receive the following premium gift benefit and will responsible for paying the entire premium.

The Annual Conference will pay health care cost of retirees and surviving spouses, starting the first day of the month in which pension annuity begins under the following guidelines:

- a. Each current retiree "premium gift" shall be reduced by 10%, beginning January 1, 2013.
EARLY RETIREE BENEFITS: For Insurance is defined as a clergy who retires under the Medicare eligible age of 65 for the purpose the conference health insurance premium gift calculation. There will be a cap equal to the Conference Medicare Companion Premium Rate applied to early retiree premium gift benefits. Example: Clergy age 62 with 30 years of service (and spouse age 59) would receive a gift of up to \$650 toward \$1642 monthly premium and would be responsible for the remaining \$992 per monthly. The Conference insurance premium gift will start when Clergy becomes annuitant.
- b. Those retiring after the 2012 session of annual conference will have the following changes in the formula for the premium gift:
1. To be eligible to receive the premium gift, retiring clergy must have served in the denomination full time for at least ten years. The last five years prior to retirement must be served in the Arkansas annual conference and in our insurance plan. (Currently it only takes two years of service to qualify.)
 2. The maximum premium gift will be 80% of the premium (currently 100%).
 3. The first ten years of Arkansas service will accrue at 2% per service year. The next twenty years of Arkansas service the gift will accrue at 3% per service year. At 30 years of Arkansas service, the maximum premium gift of 80% is achieved. Years of service outside the Arkansas conference are not included in the premium gift calculation. Currently the gift accelerates at 4% per service year for the first twenty, and then 1% per service year for the next twenty years.
- c. **FULL RETIREMENT:** For Insurance is defined as a clergy who has reached Medicare age 65 on or prior to the effective date of retirement for the conference health insurance premium gift.

Monthly Premium rate	2012	2013
Clergy- early age retiree/ single coverage	750	792
Clergy-early age retiree/ Spouse under age 65	\$1558	\$1607
Clergy- early age retiree/ Spouse full age 65	\$1386	\$1455
Clergy- full age 65 retiree / single coverage	310	325
Clergy- full age retiree/ Spouse under age 65	\$1386	\$1455
Clergy- family both over full age 65	620	650

NOTE: Participant's portion is based on current premiums and may vary yearly with rate increases and annual changes in Board of Pension policy.

- d. Retired individuals, eligible for Medicare, shall personally pay Medicare premiums.
- e. The health insurance premium of an under-age Surviving Spouse will be paid for 5 years and there-after will be based on the formula paid for retired Clergy service year credit. After the 5 year payment, the Surviving Spouse is required to request monetary assistance in writing if needed.
- f. When a surviving spouse of a retired clergy person remarries that surviving spouse will be responsible for 100% of the insurance premium.
- g. Spouses and dependent children, under the age of 65, of a clergy person who dies while active will have their health insurance premiums paid by the Annual Conference for 5 years following the death of the clergy. In the event of extenuating circumstances, an extension of payments may be requested by the surviving spouse. Each case will be reviewed annually. When the unmarried

- surviving spouse reaches 65, the guidelines above go into effect.
- h. If a retired minister marries the new spouse will be eligible for coverage under the Health Insurance Plan. The total premium will be his/her responsibility.
 - i. Eligible dependents of a retired minister who are not currently enrolled in the Arkansas United Methodist Health Insurance plan may, if eligible, enroll in this plan with preexisting conditions waived provided:
 - 1. The dependent(s) have been covered by an employer-sponsored group insurance plan for a minimum of one consecutive year; and
 - 2. Enrollment is made within 30 days of termination of the employer-sponsored group insurance plan.
 - 3. The participant is responsible for the premium.
17. 2013 Resolutions Relating to Rental/Housing Allowances for Retired, Disabled, or Former Clergypersons of the Arkansas Conference

The Arkansas Conference (the "Conference") adopts the following resolutions relating to rental/housing allowances for active, retired, terminated, or disabled clergypersons of the Conference:

WHEREAS, the religious denomination known as The United Methodist Church (the "Church"), of which this Conference is a part, has in the past functioned and continues to function through ministers of the gospel (within the meaning of Internal Revenue Code section 107) who were or are duly ordained, commissioned, or licensed ministers of the Church ("Clergypersons");

WHEREAS, the practice of the Church and of this Conference was and is to provide active Clergypersons with a parsonage or a rental/housing allowance as part of their gross compensation;

WHEREAS, pensions or other amounts paid to active, retired, terminated, and disabled Clergypersons are considered to be deferred compensation and are paid to active, retired, terminated, and disabled Clergypersons in consideration of previous active service; and

WHEREAS, the Internal Revenue Service has recognized the Conference (or its predecessors) as an appropriate organization to designate a rental/housing allowance for Clergypersons who are or were members of this Conference and are eligible to receive such deferred compensation;

NOW, THEREFORE, BE IT RESOLVED:

THAT an amount equal to 100% of the pension, severance, or disability payments received from plans authorized under The Book of Discipline of The United Methodist Church (the "Discipline"), which includes all such payments from the General Board of Pension and Health Benefits ("GBOPHB"), during the period January 1, 2013 through December 31, 2013, by each active, retired, terminated, or disabled Clergyperson who is or was a member of the Conference, or its predecessors, be and hereby is designated as a rental/housing allowance for each such Clergyperson; and

THAT the pension, severance, or disability payments to which this rental/housing allowance designation applies will be any pension, severance, or disability payments from plans, annuities, or funds authorized under the Discipline, including such payments from the GBOPHB and from a commercial annuity company that provides an annuity arising from benefits accrued under a GBOPHB plan, annuity, or fund authorized under the Discipline, that result from any service a Clergyperson rendered to this Conference or that an active, a retired, a terminated, or a disabled Clergyperson of this Conference rendered to any local church, annual conference of the Church, general agency of the Church, other institution of the Church, former denomination that is now a part of the Church, or any other employer that employed the Clergyperson to perform services related to the ministry of the Church, or its predecessors, and that elected to make contributions to, or accrue a benefit under, such a plan, annuity, or fund for such an active, a retired, a terminated, or a disabled Clergyperson's pension, severance, or disability plan benefit as part of his or her gross compensation.

NOTE: The rental/housing allowance that may be excluded from a Clergyperson's gross income in any year for federal (and, in most cases, state) income tax purposes is limited under Internal

Revenue Code section 107(2), and regulations thereunder, to the least of: (a) the amount of the rental/housing allowance designated by the Clergy person's employer or other appropriate body of the Church (such as this Conference in the foregoing resolutions) for such year; (b) the amount actually expended by the Clergy person to rent or provide a home in such year; or (c) the fair rental value of the home, including furnishings and appurtenances (such as a garage), plus the cost of utilities in such year. Each clergy person or former clergy person is urged to consult with his or her tax advisor to determine what deferred compensation is eligible to be claimed as housing allowance exclusion.

18. A Retired Minister's Day is Recommended Each Year: Recommended to be the Third Sunday of May each year. The purpose of this day is to recognize the service of the retired servants and their families, and to involve the local churches in the recognition of the needs, both present and future, of The Arkansas Conference Board of Pension and Health Benefits.

If a retired minister does not reside within the bounds of a charge, but a member of a retired minister's family does, they shall be invited to participate in the service (or observance); otherwise, recognition of these servants, and their service, should be observed appropriately. "Appropriately" should be determined by the Pastor/Parish Relations Committee of each local church. This committee shall have the responsibility of locating these people and relate the service of these persons to the local church and our Annual Conference. The Conference Board of Pension and Health Benefits will be responsible for providing promotional ideas and some materials (i.e., total years of service, percentage of retired ministers serving churches while in their retired status, etc.) when requested.

19. We recommend that a monthly pre-82 grant in the amount of \$359.00 be paid to Rev. Lloyd Smith beginning July 1, 2009 ending at the time of death.
20. We recommend that, ¶1506.3 (2), 2012 Book of Discipline, be enforced.
21. Participants in our pension programs should notify the Conference Benefit Officer, Mona Williams, at the Office of Finance and Administration, PO 3611 Little Rock, AR 72203 Phone 501-324-8003, Fax 501-324-8043 when:
 - a. A death in the immediate family occurs;
 - b. Any change in address or income occurs;
 - c. A change of beneficiary is desired;
 - d. Information relative to pension matters is needed
 - e. To enroll in our pensions program and/or health insurance;
 - f. Request for retirement is made to the bishop, cabinet, and board of ordained ministry;
 - g. You have a question of annuity credit for past service.

Arkansas Conference of the United Methodist Church

2013 Funding Plan For

Supplement One to the Ministerial Pension Plan

The 2012 Past Service Rate (PSR) is \$577.00, or 0.85% of the Conference Average Compensation (CAC). We plan to not increase the PSR for 2013. We do not plan to increase the PSR until Pre-82 plan is funded at 100%

The 2013 funding plan is summarized below.

Current Plan Funding at 1/1/10	\$ 23,143,034.00
Total Liability at 1/1/10 *	(28,959,725.00)
Funded Status at 1/1/10	\$ (5,816,691.00)
Funded Ratio at 1/1/10	80.00%
Required Contribution *	\$657,200.00

*Assumes an average of 2% PSR increase per year, 7.0% Interest and RP 2000 mortality table, unprojected

Special Apportionment to local churches	\$ 657,200.00
Total	\$ 657,200.00

All future Pre-82 funding will be raised through apportionments.

If the funded ratio exceeds 110% the Conference Board of Pension will consider redirecting surplus funds. We recognize that redirecting surplus increases the future probability of contributions.

Submitted by
Dennis Spence, Board of Pensions
Mona Williams, Conference Benefits Officer
April 9, 2013

+++

EQUITABLE COMPENSATION COMMISSION

MISSION STATEMENT:

The Mission of the Commission on Equitable Compensation is to enable local churches to make disciples of Jesus Christ by providing appropriate compensation for effective pastoral leadership.

Recognizing the present needs of our churches, The Commission on Equitable Compensation budget request for 2014 is \$190,000. To meet the current needs we are pulling from the reserve fund and anticipate having to grant additional financial support this year.

I. MINIMUM COMPENSATION BASE SUPPORT:

The Commission on Equitable Compensation recommends that the 2014 Minimum Compensation Payment Schedule remain at the 2013 level and are printed below. The Guidelines having been established and proving to be effective will remain the same as printed in this report.

<i>Full Connection</i>	<i>Provisional-- Associate Member</i>	<i>Local Pastor</i>
\$ 32,800	\$ 31,700	\$ 30,500

1. A parsonage or a housing allowance shall be provided in addition to the figures listed above.
2. Associate Pastors (not to be confused with Associate Members of the Conference) are not eligible for Minimum Compensation aid.
3. Retired Pastors are not eligible for Minimum Compensation Aid. See ¶ 358.6, 2012 Book of Discipline.
4. Each church receiving Minimum Base Compensation Support shall provide the amount(s) received from the Arkansas Conference for the past five (5) years. We further require that each local church describe how they will reduce this support through the local church's ministry plan. Each church receiving compensation shall report to the commission each year by August 30. The report form is available on the Arkansas Conference website at arumc.org and from each district superintendent. Completed forms are to be sent to Rev. Brad Elrod, ECC Registrar, by August 30 each year. Please note that each category will have a different report form.

II. KEY CHARGE PROGRAM FOR BASE COMPENSATION SUPPORT:

The Key Charge Program provides Base Compensation Support to pastors who are appointed to charges targeted for significant growth by the Conference or are in transition and require short-term support for effective pastoral leadership for various other reasons. Key Charges are related to the Commission on Equitable Compensation by a contractual agreement. The contract is negotiated by the Chair of the Commission, the district superintendent, and representatives of the charge. The persons, or their successors, shall be the trustees of the contract, having verified it with their signatures.

The contract shall include:

- (a) The initial amount of the Base Compensation Support needed,
- (b) The duration of the contract (normally 5 years or less), and
- (c) The signatures of the persons negotiating the contract.

The nature of the contract is such that the amount of compensation support given shall decrease proportionately each year, while the compensation paid by the charge increases by at least the same amount, thus keeping the compensation at least stable over the contract period. After the contract

F

REPORTS AND BUDGETS

has expired, no further compensation support will be granted to the charge. Under the Key Charge arrangement, there shall be no required minimum or maximum levels of support by the charge. The only limitation will be the amount of funding budgeted for this program.

III. MISSIONAL LOCAL CHURCH COMPENSATION SUPPORT:

We recommend that the Arkansas Conference undergird its mission by providing a Missional Local Church Compensation Support Program. This program is intended to help provide capable, effective, pastoral leadership to charges which function in areas of extreme economic limitation and which are unable to provide a viable level of pastoral support without mission aid. In each case, the level of base compensation support shall be negotiated by the Chair of the Commission on Equitable Compensation and the district superintendent in consultation with the pastor and officials of the charge. Priority shall be given to charges that show potential for growth, for increased effectiveness in ministry and for advance toward self-support. Consequently, when a charge has received Missional Local Church Support for four years, the commission will assess the charge's growth during the period before continued funding is approved. Considerations will include:

1. Membership
2. Worship attendance
3. Percentage of apportionments paid
4. The charge's share of the pastor's compensation
5. The charge's stewardship ("total amount paid" divided by worship attendance)

If a charge declines in more than two of these categories over the four-year period, Missional Local Church Support shall be reduced by ten percent the following year, and it shall be reduced by one third over each of the succeeding three years. The district superintendent may appear before the commission to request an exception to this process.

IV. MINIMUM BASE COMPENSATION SUPPORT:

The minimum base compensation program is intended to help provide compensation for capable, effective pastoral leadership to charges which function in areas of extreme economic limitation and which are unable to provide a viable level of pastoral support. The minimum base compensation is set annually by the Bishop, Cabinet and Annual Conference for Elders, Provisional/ Associate Members and Full Time Local Pastors. It is understood that:

1. A parsonage or a housing allowance shall be provided in addition to the set salary.
2. Associate Pastors (not to be confused with Associate Members) are not eligible for minimum compensation aid.
3. Retired Pastors are not eligible for minimum compensation aid. ¶ 358.6, 2012 Book of Discipline.
4. Each church receiving minimum base compensation support shall report annually the amount(s) received from the conference for the past 5 years. We further require that each local church describe how they will reduce this support through the local church's ministry plan.

V. EQUITABLE COMPENSATION AGREEMENT:

When Equitable Compensation support has been granted to a church/charge, an acknowledgement of the conditions and amount of that funding shall be executed by the district superintendent, pastor, and leaders of the church/charge before any payment of funds shall be made. This acknowledgement shall be made on a form provided by the commission. No funds shall be disbursed until the agreement is signed and returned to the district superintendent. These forms are available on the conference website at arumc.org

VI. ANNUAL REPORT

The church/charge receiving financial support shall submit an annual report. The report form is available from the district superintendent or the conference web site at arumc.org. Included in this report is the explanation of how these funds have aided the local church/charge. This report shall be returned by August 30 of each year to Rev. Brad Elrod, ECC Registrar,

VII. ADDITIONAL PRIORITIES:

- A. The Commission On Equitable Compensation shall maintain adequate reserves to fund needs which may emerge.

ARKANSAS CONFERENCE 2013 JOURNAL

- B. Each charge receiving equitable compensation in any of the above categories is expected to pay its conference apportionments in full. If the charge is unable to accomplish this, they shall submit a written plan of action approved by their district superintendent, detailing the steps to be taken in order to achieve this goal.
- C. All Commission on Equitable Compensation funding relates to pastoral support only. Using funds for any other purpose, such as program cost or other compensation violates the agreement.
- D. Equitable compensation funds are paid directly to the church/charge and shall be paid to the pastor as a supplement to funds budgeted by the church/charge.

Submitted by
David A. Moore, Chair,
Equitable Compensation Commission

THE COMMISSION ON EQUITABLE COMPENSATION MINIMUM BASE ANNUAL REPORT

This program is intended to help provide minimum base compensation for capable, effective pastoral leadership to charges which function in areas of extreme economic limitation and which are unable to provide a viable level of pastoral support without mission aid. The minimum base compensation is set annually by the Bishop, Cabinet and Annual Conference for Elders, Provisional/Associate Members and Full Time Local Pastors. Also:

1. A parsonage or a housing allowance shall be provided in addition to the set salary.
2. Associate Pastors (not to be confused with Associate Members) are not eligible for minimum Compensation aid.
3. Retired Pastors are not eligible for Minimum Compensation Aid. See ¶ 358.6, 2012 Book of Discipline.
4. Each church receiving Minimum Base Compensation Support shall provide the amount(s) received from the Conference for the past 5 years.
5. We further require that each local church describe how they will reduce this support through the local church's ministry plan.

Each charge receiving Equitable Compensation is expected to pay its Conference Apportionments in full. If the charge is unable to accomplish this, they shall submit a written plan of action approved by their DS, detailing the steps to be taken in order to achieve this goal. The Commission On Equitable Compensation Report, Arkansas Annual Conference Journal.

NAME OF CHURCH _____

COMMUNITY/TOWN _____

DISTRICT _____

DATE _____

- Will the Church Pay their Conference Apportionments for the Year? _____
- When was the first conference year that this church received equitable compensation minimum base support? _____
- What was the amount of conference support given to the church for the last 5 years from most recent to least recent? _____
- What is the average primary worship service attendance? _____ Total Membership? _____
- How many new members or worship attenders have been added this past year? _____
- Please describe how your church plans to reduce this support through your local church's ministry plan? _____

Pastor _____ Chair of PPR _____

Admin Chair _____ DS _____

Please return signed form by August 30th, to the Registrar of the Commission On Equitable

F

REPORTS AND BUDGETS

ARKANSAS CONFERENCE 2013 JOURNAL

Compensation: Rev. Brad Elrod, PO Box 489, Newport, AR 72112

THE COMMISSION ON EQUITABLE COMPENSATION MISSIONAL LOCAL CHURCH ANNUAL REPORT

This program is intended to help provide capable, effective pastoral leadership to charges which function in areas of extreme economic limitation and which are unable to provide a viable level of pastoral support without mission aid. Priority shall be given to charges that show potential for growth, for increased effectiveness in ministry and for advance towards self-support. Consequently, when a charge has received Missional Local Church Support for four years, the Commission will assess the charge's growth during the period before continued funding is approved. Considerations will include: 1. Membership. 2. Worship attendance. 3. Percentage of apportionments paid. 4. The charge's share of the pastor's compensation. 5. The charge's steward-ship ("total amount paid" divided by worship attendance).

If a charge declines in more than two of these categories over the four-year period, Missional Local Church Support shall be reduced by ten percent the following year, and it shall be reduced by one third over each of the succeeding three years.

Each charge receiving Equitable Compensation is expected to pay its Conference Apportionments in full. If the charge is unable to accomplish this, they shall submit a written plan of action approved by their DS, detailing the steps to be taken in order to achieve this goal. The Commission On Equitable Compensation Report, Arkansas Annual Conference Journal.

NAME OF CHURCH _____

COMMUNITY/TOWN _____

DISTRICT _____

DATE _____

- Will the Church Pay their Conference Apportionments for the Year? _____
- When was the first conference year that this church received equitable compensation missional support? _____
- What is the average primary worship service attendance? _____ Total Membership? _____
- How many new members or worship attenders have been added this past year? _____
- What is the Church's total annual operating budget? _____
- What is the amount of salary paid by the local church to the pastor? _____
- What new outreach ministries have been added over the past year?

Pastor _____ Chair of PPR _____

Admin Chair _____ DS _____

Please return signed form by August 30th, to the Registrar of the Commission On Equitable Compensation: Rev. Brad Elrod, PO Box 489, Newport, AR 72112

THE COMMISSION ON EQUITABLE COMPENSATION KEY CHARGE ANNUAL REPORT

The Key Charge Program provides Base Compensation Support to pastors who are appointed to charges targeted for significant growth by the Conference or are in transition and require short-term support for effective pastoral leadership for various other reasons. The nature of the contract is such that the amount of Compensation Support given shall decrease proportionately each year, while the compensation paid by the Charge increases by at least the same amount, thus keeping the compensation at least stable over the contract period.

Each charge receiving Equitable Compensation is expected to pay its Conference Apportionments

ARKANSAS CONFERENCE 2013 JOURNAL

in full. If the charge is unable to accomplish this, they shall submit a written plan of action approved by their DS, detailing the steps to be taken in order to achieve this goal. The Commission On Equitable Compensation Report, Arkansas Annual Conference Journal

NAME OF CHURCH _____

COMMUNITY/TOWN _____

DISTRICT _____

DATE _____

- Will the church pay their Conference Apportionments for the Year? _____
- When was the first conference year that this church received equitable compensation support as a key charge? _____
- What is the average primary worship service attendance? _____ Total Membership? _____
- How many new members or worship attenders have been added this past year? _____
- _____
- What new outreach ministries have been added over the past year?
- Please describe how your church plans to reduce this support through your local church's ministry plan?

Pastor _____ Chair of PPR _____ Admin Chair _____ DS _____

Please return signed form by August 30th, to the Registrar of the Commission On Equitable Compensation: Rev. Brad Elrod, PO Box 489, Newport, AR 72112

District	Church/Charge	Type	2013	2014
CE	Hoover	KC	\$11,500	\$0
CE	Hope Korean	MLC	\$6,000	\$6,000
CE	New Haven	MLC	\$4,650	\$4,650
CE	Sweet Home	MLC	\$3,040	\$0
CE	Mount Zion	MLC	\$2,400	\$2,400
CE	St. James, Lonoke	MLC	\$3,600	\$3,600
N/E	Manila	MBC	\$3,000	\$3,000
N/W	Betel	MLC	\$12,000	\$12,000
N/W	St. James	MLC	\$7,500	\$5,000
N/W	Gravette/Sulphur Sp	MBC	\$3,000	\$1,500
N/W	Kibler	KC	\$1,700	\$0
N/W	Mission	MBC	\$16,480	\$16,480
N/W	Alma/Kibler	KC	\$3,500	\$7,000
S/E	Bailey Chapel	MLC	\$3,480	\$3,480
S/E	Kynette	MLC	\$5,372	\$5,372
S/E	Livingston	MLC	\$4,900	\$4,900
S/E	New Hope	MLC	\$880	\$880
S/E	St. Francis	MLC	\$3,480	\$3,480
S/E	St. Mark	MLC	\$3,600	\$3,600
S/E	Scruggs Chapel	MLC	\$5,100	\$5,100
S/E	Sherrill	MLC	\$2,400	\$2,400
S/E	Clarendon/Holly Gr	MLC	\$3,000	\$6,000
S/E	Helena/W Helena	KC	\$5,000	\$10,000
S/E	St. Luke	KC	\$2,500	\$5,000
S/W	Haven	KC	\$6,000	\$4,000
S/W	Mt. Zion	MLC	\$2,000	\$2,000
S/W	Bruce Memorial	MLC	\$2,000	\$2,000
S/W	Mt. Carmel	MLC	\$2,400	\$2,400

ARKANSAS CONFERENCE 2013 JOURNAL

S/W	Valley Grove	MLC	\$1,200	\$1,200
S/W	Ebenezer	MLC	\$2,250	\$2,250
S/W	Scott's Memorial	MLC	\$2,250	\$2,250
S/W	Wiley Chapel	MLC	\$2,000	\$2,000
S/W	Mount Pisgah	MLC	\$2,500	\$2,500
S/W	Timothy		\$2,500	\$0
S/W	Carthage	MLC	\$3,320	\$3,320
S/W	Sparkman	MLC	\$2,400	\$2,400
S/W	Bethel/Mt. Olive	MLC	\$3,480	\$3,480
S/W	Okolona	MLC	\$2,000	\$2,000
GRAND TOTAL			\$154,382	\$143,642

Submitted by,
David A. Moore, Chair,
Equitable Compensation Commission

+++ SALARY ARREARAGE POLICY

*This applies to all churches and all clergy receiving a salary
from a local church.*

This also includes those receiving equitable compensation funds.

1. In the event that the local church treasurer becomes aware that the church will be unable to provide to the pastor full payment of a regularly scheduled payroll or housing allowance installment, or to remit to the Conference Treasurer full payment for regular direct billed benefit payments such as pension and health care, the church treasurer shall notify within twenty-four hours the Pastor, the Lay Leader, and the Chairs of S/PPRC, Finance, Trustees, the Administrative/Church Council and the Lay Member of the Annual Conference of the impending arrearage. Upon receipt of such notice, the Chair of S/PPRC and/or the Pastor shall within 3 days notify the District Superintendent of the impending arrearage. It is the pastor's responsibility to keep copies of all such written notifications, and to provide additional written confirmation to the District Superintendent when an arrearage has taken place. Failure to document salary or benefit arrearages may result in a loss of compensation and/or forfeiture of benefits.
2. Upon receipt of notice of a pending arrearage, the Chair of S/PPRC shall within 24 hours convene a meeting of the Pastor, Lay Leader, and Chairs of Finance, Trustees, the Administrative/Church Council and Lay Member to Annual Conference to discuss the financial situation and seek remedies to prevent an arrearage from occurring.
Such remedies might include:
 - a. drawing from invested funds,
 - b. an emergency appeal for special giving from the congregation,
 - c. emergency grants or loans from the District or Conference.
 According to the Book of Discipline ¶624, such remedies cannot include a reduction in the Pastor's compensation until the beginning of the next Conference year.
3. If the local church becomes delinquent in the pastor's compensation (i.e. more than 30 days delinquent), the District Superintendent shall notify the Commission on Equitable Compensation. The District Superintendent may invite the Commission to send a representative from CEC to meet with the local church and pastor to seek resolution of the issue, so that the pastor receives full compensation by the end of the conference year
4. If it is determined that the church is not able to provide the compensation package as voted at Charge Conference, the Chair of S/PPRC shall notify in writing the Pastor and District Superintendent and request a consultation. Options for addressing the arrearage might include:
 - a. develop a payment plan so that the pastor will receive full compensation by the end of the conference year or
 - b. a change in pastoral compensation or appointment may be necessary at the beginning of the

following Conference year.

- c. requesting an Equitable Compensation Subsidy Grant for the remainder of the appointive year.
5. If the local church is already receiving a subsidy grant from the Commission on Equitable Compensation, the Commission may also:
 - a. determine if all subsidy grant funds allocated to the church were used to pay the pastor's salary.
 - b. examine the original subsidy grant application to determine if the amount requested to meet minimum compensation was reduced
 - c. require an outside audit of all church funds in compliance with GCFA Guidelines. (www.gcfa.org)

The District Superintendent shall be notified of its findings and recommendations in writing.
6. If a local church becomes delinquent in the payment of the pastor's direct billed pension, health care and benefits (i.e. more than 30 days delinquent), the Conference Treasurer shall notify the Conference Benefits Officer, the District Superintendent, and the Commission on Equitable Compensation. The Superintendent will work with the CEC and the local church to develop a written payment plan with the local church so that the Conference receives full payment of pension and benefits by the end of the conference year.
7. It is the responsibility of the pastor to provide evidence of an arrearage by providing appropriate documentation.
8. The statute of limitations for filing a claim for funds from the Annual Conference (i.e. notification to the District Superintendent of the arrearage) for any salary arrearage is one year from the date of the initial arrearage. Once an appointment ends the Pastor no longer has claim on the local church for compensation funds (§342.4).

+++

2012 Task Force Interim Report HUMAN SEXUALITY TASK FORCE

*This interim report is printed in this section as an initial response to the action of the 2012 Conference Session.
No action required in 2013.*

At the 2012 Session of the Arkansas Annual Conference, a task force was formed to create a curriculum which would encourage local congregations to engage in "a series of Sacred Conversations on Human Sexuality with Biblical and Disciplinary referencing and relevant scientific information and under the Wesleyan rules of Holy Conferencing." (p. 358, 2012 Journal) In August of 2012, Bishop Charles Crutchfield named the Task Force, and we began meeting in September.

We discovered two things early in our process. One, the understanding and experience of holy conferencing is as important as the discussion of the subject matter at hand. A major part of the curriculum we will produce will be a guideline for holy conferencing that will be applicable to many of the controversial topics of our time.

Second, the broad topic of human sexuality covers much more than homosexuality: gender, marriage, divorce, family, etc. Even in the area of issues surrounding homosexuality, mountains of material have already been studied and analyzed biblically, theologically, and scientifically. To produce a curriculum in a timely manner required us to limit our scope to some of the issues regarding homosexuality within the framework of Scripture (primarily), tradition, reason, and experience.

By Annual Conference of 2013, the Task Force will have met seven times. Most of our 30 hours together has been our own experience of holy conferencing around these issues, and it has been an interesting, enlightening, and challenging dialog. The Task Force is inclusive of gender, race, age,

sexual orientation, and theological perspective. But we have learned how to be respectful, honoring our differences without denying our beliefs. We hope this kind of dialog can happen in our local churches as well.

Our plan is to produce a curriculum which will include guidelines on holy conferencing, a bibliography of relevant material, and discussion questions around the issues of homosexuality in our culture and our church.

The Conference Coordinator of Education will be added to this Task Force following the 2013 session.

(The work of this Task Force will be funded through the Center for Holiness)

We thank the conference for allowing us to have this time of meaningful conversation together.

William O. (Bud) Reeves,
Convener

+++

SAMPLE SAFE SANCTUARY POLICY AND PROCEDURE Arkansas 2013

This is a sample policy that is intended to serve as an aid to local congregations establishing or updating a Safe Sanctuary policy. It should be recognized that the needs and resources of local congregations vary significantly and therefore local policies and procedures will and should differ to some degree. This sample is intended as a resource only and is not as a substitute for reasoned decision making with the guidance of clergy and local legal counsel. Daycare facilities should also carefully comply with all applicable licensing requirements of the Arkansas Department of Human Services (ADHS) which are outside the scope of this sample.

Our Purpose

When a child is baptized or confirmed within our faith, we promise: "With God's help we will so order our lives after the example of Christ, so that this child, surrounded by steadfast love, may be established in the faith, and confirmed and strengthened in the way that leads to life eternal" (Congregational Pledge 2, United Methodist Hymnal, p. 44.) The members of this church are committed to providing a safe and nurturing environment for staff, members and guests of all ages, to taking reasonable precautions to reduce the risk of child or adult maltreatment for all who participate in our programs or events, and to reducing the risk of false allegations or suspicions of the same. These guidelines are intended to reflect our congregation's commitment to preserving the church as a holy place where all people can experience the love of God through relationships with others. This policy applies to all church-sponsored events or programs, whether on or off the church premises.

I. Selection and Training of Staff and Volunteers

Before any staff and any volunteer may participate in any church-sponsored event or program that will involve direct contact with children, youth or impaired adults, they must:

- **Age:**
Be at least 18 years of age and at least four years older than any youth they will be supervising
- **Application:**
Complete and sign an application and related waivers giving permission to check references and background information
- **References:**
Provide at least three **personal references**, unrelated to the applicant, and who have known the applicant for at least two years
- **Interview:**

- Provide a personal interview
- **Background:**
Undergo a reasonable background check
 - Will include at least an Arkansas maltreatment and criminal history
 - Background documents and information will be maintained confidentially
 - Persons listed on the Arkansas child or adult maltreatment or similar registries, or who have criminal convictions of a violent, neglectful, abusive or sexual nature will not be permitted to serve in a capacity involving direct contact with children/youth/impaired adults
- **Training:**
Complete Safe Sanctuary Training which will include - a review of these policies and procedures
 - information regarding the nature and indicators of adult and child maltreatment
 - education regarding appropriate boundaries, behaviors and practices to reduce the risk of maltreatment
 - information regarding Arkansas law dealing with reporting and responding to suspected maltreatment
- **Agree:**
Sign, annually, a statement indicating his or her understanding and agreement to abide by this policy and any related procedures
- **Membership:**
Volunteers should be active members of the local congregation for at least six months prior to serving
- **Youth:**
In addition to the above, youth volunteers who work with children/youth/ impaired adults:
 - Will remain under the direct supervision of adult staff and/or volunteers
 - Will have no independent supervisory responsibility of others
 - Will not be left alone with children, youth or impaired adults
 - Will not be alone with any other staff or volunteer at any time

II. Interacting with Children, Youth and Impaired Adults

Whenever a church-sponsored event involves working directly with children, youth or impaired adults, the following will be observed:

- **Supervision:**
No child, youth or impaired adult will be left unsupervised at any time
- **Two Adults:**
Two unrelated adults will be present at all times; or if it is simply not feasible to do so, one adult will be present with the door open and an adult "floater" will monitor frequently
 - When children or impaired adults need restroom assistance, staff and volunteers will not be alone with them in the restroom or stall with the door closed
 - Diaper changing will occur at a designated changing table
 - One-on-one counseling with children, youth and impaired adults will take place where other adults are immediately available and in a room with an open door and/or in sight of others
- **Age:**
Adult and youth volunteers must be at least 4 years older than any youth with whom they will be working
- **Boundaries:**
Adults and youth volunteers will respect appropriate physical and emotional boundaries and will refrain from conduct that includes profane or abusive speech, threatening or inflicting physical injury, solicitation or completion of sexual conduct or contact; sexually orientated or demeaning humor, photos or comments; the use of alcohol, tobacco, drugs or firearms during the church-sponsored event; and any other behavior that is prohibited by law

- **Open Doors:**
Any parent or guardian of any child, youth or impaired adult may attend and observe events at any time, unannounced. Other visitors must be escorted by staff or adult volunteers.
- **Check-in/out:**
Children will be checked into and out of events only by parents, legal guardians or persons authorized to do so by the parent or guardian
 - Youth events will have a pre-determined start and finish time which will be published to the youth's parents/guardians
 - Youth will sign in and sign out of events
- **Outside Access:**
Children, youth and impaired adults will have access to a telephone, cell phone or pager during church sponsored events on or off the facility premises
- **Transportation...**
During church-sponsored events:
 - Drivers must go through the same selection and training process as other staff/ volunteers
 - Drivers must be at least 21 years of age
 - Youth will not be permitted as drivers during church-sponsored events
 - Drivers must have a valid driver's license and proof of insurance
 - Church owned vehicles will be insured
 - Drivers will not transport a non-related child, youth or impaired adult alone
 - Children under the age of 6 or who weigh less than 60 pounds will be restrained in a safety seat
- **Off Campus/Overnight:**
During church-sponsored events that take place overnight or off of the church facilities:
 - Written permission of a parent/guardian will be obtained prior to the event
 - Parents/guardians will provide contact and medical information
 - Parents/guardians will provide medical permission and liability waivers
 - One adult may not take one child, youth or impaired adult on an overnight or off campus event alone
 - Males and females will be provided separate sleeping areas
 - Co-ed groups should have both male and female staff/adult volunteers present
 - Whenever possible, adults shall not share the same hotel or cabin with children/youth/ impaired adults and at least three persons shall be assigned to each room or cabin
 - Adults will make frequent checks on children, youth and impaired adults or as deemed prudent under the circumstances
 - Adults will not occupy the same sleeping bag or bed with a child/youth/impaired adult
 - All persons will conduct themselves with appropriate modesty including dressing in appropriate locations and wearing suitable sleep attire and swimwear
- **Social Media:**
With respect to all church-sponsored events:
 - Staff and volunteers will not post any pictures of comments referencing any child, youth or impaired adult at any church-sponsored event on any internet site including their own personal Facebook page or similar website
 - Staff leadership may post pictures or comments reading children/youth/or impaired adults on the church's Facebook page or website but only after obtaining permission from the child/youth/impaired adult's parent or guardian. Photos or comments will not include names such that the person may be so identified.
 - Text messages, emails and other communications between adults and staff/ volunteers will be made by group communication
 - Use of social media shall conform to these guidelines as with any other behavior

III. Environment and Resource Use

- Location:
Events will be held in areas of the building or grounds that are suitable for that event
 - Children, youth and impaired adults will be discouraged from being present anywhere other than where the event is taking place
- **Doors/Windows**
Doors: All classroom and office doors will remain open while occupied, or have a window or other visibility from a hallway or other occupied room
Windows: Windows will be kept free from adornment that may obstruct visibility
- **Outside Groups:**
 Outside groups wishing to use church facilities must:
 - agree, in writing to abide by this church's policy
 - and/or agree, in writing, to have comparable policies for the protection of the attendees
 - and agree to indemnify, release and hold harmless this church all of its members and staff from any damages resulting from any maltreatment and allegations of same that may occur in association with the outside group's use of church facilities
- **Insurance:**
 The church will maintain adequate insurance to cover the scope of its ministries

IV. Responding to Suspected Maltreatment

- This congregation will not ignore or tolerate suspected child or adult maltreatment
- This congregation will not require anyone to obtain permission, or to notify anyone at the church before making a child or adult maltreatment report, nor will it prohibit anyone from making a maltreatment report
- This congregation will not retaliate against anyone who makes a maltreatment report
 Anyone may, in good faith, make a hotline report of reasonably suspected child or adult maltreatment
 Mandatory reporters must immediately report reasonably suspected maltreatment
- When child or adult maltreatment is reasonably suspected and a report is to be made:
 - 1) Treat the allegation seriously and with respect for all persons involved
 - 2) Immediately make the report, documenting the time and date of call and the name of the person taking the report, to the appropriate hotline:
 Arkansas Child Abuse Hotline: 1-800-482-5964
 Arkansas Adult Abuse Hotline: 1-800-482-8049
 - 3) If the report involves an allegation against staff or a volunteer, or is alleged to have occurred during any church-sponsored event or on church premises, immediately notify the Senior Pastor. If the suspected maltreatment involves the Senior Pastor, the reporter may instead inform the SPRC chairperson.
 - 4) Refrain from any attempt to notify or confront the accused or to conduct a personal investigation of the alleged maltreatment, recognizing the capability and authority of the civil authorities to do so.
 - 5) Maintain the confidentiality of information. All reporters will cooperate fully with all ADHS, OLTC and/or law enforcement investigations but will not share information with others except the SPRC chair or pastor or their designees as may be appropriate. All inquiries should be directed to the designated church spokesperson to ensure respect for the investigation process and privacy of those involved.

V.

Church Participation by Registered Sex Offenders

- This congregation recognizes that abuse in all of its forms is detrimental. We will provide a safe environment, counsel, and support for the abused. While we deplore the actions of the abuser, we affirm that all persons are in need of God's redeeming love.
- Where a person is known to have previously committed a violent or sexual offense such that he or she is listed on the ACIC Sexual Offender Registry or similar registry maintained by any jurisdiction, he or she will not be permitted to work in direct contact with children, youth or impaired adults.

ARKANSAS CONFERENCE 2013 JOURNAL

- The following precautions, in addition to any others deemed necessary by the church and the person previously identified as an offender, will be confidentially maintained for as long as the individual is associated with this congregation
 - The Senior Pastor and/or his or her designee will meet with the individual and will openly discuss the conditions that will be placed on the individual
 - The individual will covenant in writing with the church community to abide by the conditions of his or her participation
- The conditions of participation will be in writing and signed by the Senior Pastor and the chairperson of the Church Council
- If an individual is on probation or parole, the specific restrictions of probation or parole may be made part of the written conditions of participation
- The individual may be accompanied by a "Buddy," designated by the church, while the individual is present on church property or is attending any church-sponsored event. The Buddy must agree to remain in the direct visual presence of the individual at all times.

VI. Review

This policy will be reviewed and revised if necessary, at least _____ annually, by the Senior Pastor and designated members of the _____ SPRC, Board of Trustees and any others deemed necessary.

VII. Adopted

This policy was adopted/ approved at Charge Conference on _____ this _____ day of _____, 20__.

+++

PROPOSED CHANGES TO STRUCTURE & STANDING RULES

— + —

*Proposal: Add the following items in bold underline,
delete the items in ~~strikethru~~.*

EXECUTIVE TEAM

The purpose of the Executive Team is to ensure that our mission, vision, and core measures are aligned and are in harmony with the doctrines, polity, and mission of the United Methodist Church. The Executive Team will have oversight of the management of the Annual Conference. The Executive Team shall be responsible for the Arkansas Conference Personnel Policy.

~~The purpose of the Executive Team will include personnel oversight of all Arkansas Conference employees and oversight of the Arkansas Conference Personnel Policy. The Executive Team will have oversight of the management of the Annual Conference. The Executive Team will provide immediate supervision for the Center directors and Director of Connectional Ministries. It will also be the responsibility of the Executive Team to insure our mission, vision, and core values are aligned and in focus with our United Methodist theology.~~

The membership of the Executive Team shall be:

Bishop
Dean of the Cabinet
Executive Director of Mission and Ministry
Treasurer
Lay Leader
President of the Council on Finance & Administration
Wesley Scholar
President/CEO, United Methodist Foundation of Arkansas

ARKANSAS CONFERENCE 2013 JOURNAL

Two ~~One~~ additional laypersons named by the Bishop

~~*Voice without vote~~

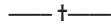

EXTENDED CABINET

PURPOSE

The purpose of the Extended Cabinet shall be to act as the central team that develops and implements ministry and mission strategies of the Arkansas Annual Conference. It shall also serve as the body to which all financial requests for ministry resources are submitted. The Executive Director of Mission and Ministry will have primary responsibility to receive requests. It will be the responsibility of the Extended Cabinet to present a budget to the Council of Finance and Administration with a listing of ministry priorities and rationale for budget requests.

STRUCTURE

The membership of the Extended Cabinet shall be determined by the presiding Bishop to address the missional needs of the Annual Conference

— The membership of the Extended Cabinet shall be:

— Bishop

— District Superintendents

— Director of Connectional Ministries and Assistant to the Bishop

— Treasurer

— Director, Center for Clergy and Lay Excellence

— Director, Center for Technology

— Lead Facilitator, Network for Holiness of Heart and Life

— Lay Leader

— Director of Communications

— *Wesley Scholar

— *President/CEO, United Methodist Foundation of Arkansas

— (*would be called upon as needed and at the discretion of the Bishop)}

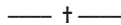

APPOINTIVE CABINET ¶ 429

PURPOSE

Working with the Bishop, the appointive cabinet facilitates and administers the appointive process. ~~The extended cabinet considers matters relating to coordination, implementation, or administration of the conference program, and other matters.~~

STRUCTURE

The membership of the Appointive Cabinet shall be determined by the presiding Bishop to address the missional needs of the Annual Conference.

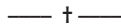

LEADERSHIP TABLE

PURPOSE

The Leadership Table shall resource and facilitate ministry networks to strengthen local church ministries.

STRUCTURE

The Leadership Table shall be composed of the chairs **or designated representatives** of the Conference boards and agencies and the coordinators of ministries within those entities under the guidance of the Executive Director of Mission and Ministry.

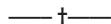

COMMITTEE ON EPISCOPACY & EPISCOPAL RESIDENCE ¶ 637 ¶638

PURPOSE

The functions of the conference Committee on Episcopacy & Episcopal Residence shall be to:

- Support the bishop of the area in the oversight of the spiritual and temporal affairs of the Church
- Be available to the bishop for counsel
- Assist in the determination of the episcopal needs of the area
- Keep the bishop advised concerning conditions within the area as they affect relationships between the bishop and the people
- Interpret to the people of the area and to conference agencies the nature and function of the episcopal office
- Engage in annual consultation and appraisal of the balance of the bishop's relationship and responsibilities
- Report needs for episcopal leadership to the jurisdictional committee on episcopacy
- ~~Make recommendations to the Annual Conference regarding the purchase, sale, or rental of the episcopal residence~~
- ~~Prepare and forward the General and Conference Councils on Finance and Administration an annual budget covering the cost of the episcopal residence~~
- ~~Supervise expenditure of funds and give oversight to all matters related to the episcopal residence (¶638)~~

STRUCTURE

The members shall consist of three laywomen, three laymen, three clergy, and three at-large members. These persons shall be nominated by the conference Nominating Committee and elected by the Annual Conference. Three additional members shall be appointed by the Bishop. Five members shall be clergy. One of the lay members shall be the Conference Lay Leader. One of the lay members shall be a member of the Jurisdictional Episcopacy Committee. One of the clergy members shall be a member of the Jurisdictional Episcopacy Committee.

— + —

EPISCOPAL RESIDENCE COMMITTEE (¶638)

PURPOSE

The functions Episcopal Residence Committee shall be to:

- Provide for the housing of the resident Bishop
- Make recommendations to the Annual Conference regarding the purchase, sale, or rental of the episcopal residence
- Prepare and forward the General and Conference Councils on Finance and Administration an annual budget covering the cost of the episcopal residence
- Supervise expenditure of funds and give oversight to all matters related to the episcopal residence (¶638)

STRUCTURE

The members shall consist of (a) the chair or designate of the Committee on Episcopacy, (b) the president or designate of the Board of Trustees, (c) the president or designate of the Council on Finance and Administration,. Other members may be named by the Committee on Episcopacy as needed. The chair or designate of the Committee on Episcopacy shall serve as chair of the Episcopal Resident Committee.

— + —

COUNCIL ON FINANCE AND ADMINISTRATION

¶¶ 611 to 618

PURPOSE

The purpose of the Council on Finance and Administration shall be to develop, maintain and administer a comprehensive and coordinated plan of fiscal and administrative policies, procedures, and management services for the Annual Conference.

STRUCTURE

The Council members will be nominated by the Conference Nominating Committee and elected by the Annual Conference. The Council shall be composed of twenty-one (21) members. **The Conference Coordinator of Stewardship shall be an ex officio member.** There will be at least one more lay person than clergy included on the Council. Members will be elected to four-year terms of office. Those whose terms have expired will be eligible to be elected to one additional four-year term. Churches of fewer than 200 members shall be represented on the council. Ex-officio members of the council (without vote) shall be (1) the conference treasurer, (2) any member of the General Council on Finance and Administration who resides in Arkansas, (3) the presiding Bishop (4) a Cabinet representative and (5) the Executive Director of Mission and Ministry. The Council will elect from its voting membership a president, vice-president, and secretary.

— † —

COMMITTEE ON INVESTIGATION ¶ 2703

PURPOSE

—The Committee on Investigation shall fulfill the requirements as specified in the Book of Discipline.

STRUCTURE

—The Committee on Investigation shall consist of four clergy in full connection, three lay persons, and ten alternate members, five of whom shall be clergy persons in full connection and five of whom shall be lay persons. Committee members shall be in good standing and deemed of good character. The Committee shall reflect racial, ethnic, and gender diversity. The Committee shall be nominated by the presiding Bishop in consultation with the Board of Ordained Ministry and shall be elected quadrennially by the Annual Conference. None of the members shall be members of the Board of Ordained Ministry or Cabinet.

+++

PROPOSED CHANGES TO THE STANDING RULES

*Proposal: Add the following items in **bold underline**,
delete the items in ~~strikethru~~.*

3. BOARD SERVICE:

- a. Elective membership on any specific board, agency, or committee of the Annual Conference may not exceed two consecutive quadrennia, excepting ex-officio membership unless otherwise prescribed by the Book of Discipline of the UMC. After eight consecutive years on any specific board, agency, or committee of the Annual Conference, no person may return to the same body until the passage of four years, excepting ex-officio membership. Membership begins upon election, with the date noted in the Conference Journal.
- b. No person shall be elected by the Annual Conference to serve on more than one Council, Board, Committee, Commission, Agency, etc. at any one time. This does not affect ex-officio positions. The following are exempt from this rule: Conference Nominating Committee, Episcopacy Committee, Annual Conference Planning Committee, Committee on Review and Research, ~~Committee on Investigation~~, Joint Committee on Incapacity, and Administrative Review Committee.
- c. ~~No person shall serve as an elected trustee of more than one United Methodist-related institution of the Arkansas Conference at a time. No one who by virtue of his or her office would be an ex-officio trustee shall serve as an elected trustee of the same agency. The following institutions are subject to this rule: UM Children's Home; UM Foundation of AR; Methodist Family Health; Methodist Health Systems; Hendrix College; Philander Smith College; Camp Tanako; and Mt. Eagle Christian Center.~~

- d. "In the nomination and election of the membership of councils, boards, and agencies of the Annual Conference, special attention shall be given to the inclusion of clergywomen, youth (§256.3), young adults, older adults, persons from churches with small memberships, persons with disabilities, and racial and ethnic persons, in keeping with policies for general Church agencies. It is further recommended that the membership of such agencies, except for the Board of Ordained Ministry, include one-third clergy, one-third laywomen, and one-third laymen, who are professing members of local churches." (§610.5)
Special attention shall also be given to geographical representation.
- e. Members of general agencies shall serve as ex-officio members of the corresponding Annual Conference agency or its equivalent structure. If this results in a person being a member of more than one Annual Conference agency in violation of either Annual Conference policy or another provision of the Book of Discipline, the person shall choose the Annual Conference agency on which to serve.
- f. "No member or employee of any conference agency and no employee, trustee, or director of any agency or institution participating in the funds of any conference budget shall be eligible for voting membership on the Council on Finance and Administration." (§611.2)
- g. Agencies of the Annual Conference are to keep records of member attendance and participation and report to the Executive Team. The Executive Team may recommend to the Annual Conference that new board/committee members be elected to replace those whose lack of participation inhibits the effectiveness of the board/committee.
- h. Unless provided for elsewhere, a vacancy between session of the Annual Conference shall be filled by the Extended Cabinet on nomination of the Nominating Committee.**

14. CHANGES TO STANDING RULES

Any proposal to change the Standing Rules shall lay on the table overnight, and then its passage shall require a 3/4 vote of those present and voting.

+++

RATIONALE FOR PROPOSED CONSTITUTIONAL AMENDMENTS

The United Methodist Church

Voted General Conference April-May 2012

- I. (§ 6) The proposed amendment acknowledges God's action in conferring the gift of the Church by including praying for unity among the tasks of the Church.
- II. (§ 14) The proposed amendment would allow the General Conference to meet at other times during the calendar year on dates better suited for younger delegates and those with parenting responsibilities.
- III. (§ 32) The proposed amendment removes the connotation that leadership training is only about preaching in order to develop skills and enhance the spiritual gifts of the laity.
- IV. (§ 40) The proposed amendment gives the power of boundary decisions to jurisdictional and central conferences, bodies that include lay persons.

+++

Proposed Constitutional Amendment – I

On April 30, 2012, at a session of the General Conference of The United Methodist Church held in Tampa, Florida, the following Constitutional Amendment was adopted by a recorded vote of 865 Yes, 50 No (Calendar Item 211, DCA p. 2340). It is now presented to the Annual Conferences for vote.

In the 2008 Book of Discipline, Division One, ¶ 6, Article VI, (2012 Book of Discipline, Division One,

¶ 6, Article VI)) amend by addition as follows:

After "it will" add "pray."

If voted and so declared by the Council of Bishops, ¶ 6 (¶ 6) would read:

Ecumenical Relations—As part of the church universal, The United Methodist Church believes that the Lord of the church is calling Christians everywhere to strive toward unity; and therefore it will pray, seek, and work for unity at all levels of church life: through world relationships with other Methodist churches and united churches related to The Methodist Church or The Evangelical United Brethren Church, through councils of churches, and through plans of union and covenantal relationships with churches of Methodist or other denominational traditions.

+++

Proposed Constitutional Amendment – II

On May 1, 2012, at a session of the General Conference of The United Methodist Church held in Tampa, Florida, the following Constitutional Amendment was adopted by a recorded vote of 731 Yes, 181 No (Calendar Item 205, DCA p. 2430). It is now presented to the Annual Conferences for vote.

In the 2008 Book of Discipline, Division Two, Section II, ¶ 14, Article II, (2012 Book of Discipline, Division Two, Section II, ¶ 14, Article II)) amend by deletion and addition as follows:

After "shall meet" delete "in the month of April or May" and after "duly authorized committees." add a new sentence, "The change in the preceding sentence shall become effective at the close of General Conference in 2016."

If voted and so declared by the Council of Bishops, ¶ 14 (¶ 14) would read:

The General Conference shall meet once in four years at such time and in such place as shall be determined by the General Conference or by its duly authorized committees. The change in the preceding sentence shall become effective at the close of General Conference in 2016.

A special session of the General Conference, possessing the authority and exercising all the powers of the General Conference, may be called by the Council of Bishops, or in such other manner as the General Conference may from time to time prescribe, to meet at such time and in such place as may be stated in the call. Such special session of the General Conference shall be composed of the delegates to the preceding General Conference or their lawful successors, except that when a particular annual conference or missionary conference shall prefer to have a new election it may do so. The purpose of such special session shall be stated in the call, and only such business shall be transacted as is in harmony with the purpose stated in such call unless the General Conference by a two-thirds vote shall determine that other business may be transacted.

+++

Proposed Constitutional Amendment – III

On May 3, 2012, at a session of the General Conference of The United Methodist Church held in Tampa, Florida, the following Constitutional Amendment was adopted by a recorded vote of 618 Yes, 306 No (Calendar Item 54, DCA pp. 2672-73). It is now presented to the Annual Conferences for vote.

In the 2008 Book of Discipline, Division Two, Section VI, ¶ 32, Article I, (2012 Book of Discipline, Division Two, Section VI, ¶ 32, Article I) amend by deletion and addition as follows:

After "director of Lay" delete "Speaking" and add "Servant".

If voted and so declared by the Council of Bishops, ¶ 32 (¶ 32) would read:

The annual conference shall be composed of clergy and lay members. The clergy membership shall consist of deacons and elders in full connection, provisional members, associate members, and local pastors under appointment. The lay membership shall consist of professing lay members elected by each charge, the diaconal ministers, the active deaconesses, and home missionaries under episcopal appointment within the bounds of the annual conference, the conference president of United Methodist Women, the conference president of United Methodist Men, the conference lay leader, district lay leaders, the conference director of Lay Servant Ministries, conference secretary of Global Ministries (if lay), the president or equivalent officer of the conference young adult organization, the president of the conference youth organization, the chair of the annual conference college student

organization, and one young person between the ages of twelve (12) and seventeen (17) and one young person between the ages of eighteen (18) and thirty (30) from each district to be selected in such a manner as may be determined by the annual conference. In the annual conferences of the central conferences, the four-year participation and the two-year membership requirements may be waived by the annual conference for young persons under thirty (30) years of age. Such persons must be professing members of The United Methodist Church and active participants at the time of election. Each charge served by more than one clergy shall be entitled to as many lay members as there are clergy members. The lay members shall have been for the two years next preceding their election members of The United Methodist Church and shall have been active participants in The United Methodist Church for at least four years next preceding their election.

If the lay membership should number less than the clergy members of the annual conference, the annual conference shall, by its own formula, provide for the election of additional lay members to equalize lay and clergy membership of the annual conference.

+++

Proposed Constitutional Amendment – IV

On May 1, 2012, at a session of the General Conference of The United Methodist Church held in Tampa, Florida, the following Constitutional Amendment was adopted by a recorded vote of 848 Yes, 57 No (Calendar Item 207, DCA p. 2431). It is now presented to the Annual Conferences for vote.

In the 2008 Book of Discipline, Division Two, Section VII, ¶ 40, Article IV, (2012 Book of Discipline, Division Two, Section VII, ¶ 40, Article I) amend by deletion and addition, as follows:

Delete the first two words, “Changes in” and following “episcopal areas” delete “may be effected” and add “shall be determined” and after “and the central conferences” add “The authority of jurisdictional and central conferences provided herein is not circumscribed or limited by the authority provided to the College of Bishops to arrange a plan of episcopal supervision.”

If voted and so declared by the Council of Bishops, ¶ 40 (¶ 40) would read:

The number, names, and boundaries of the annual conferences and episcopal areas shall be determined by the jurisdictional conferences in the United States of America and by the central conferences outside the United States of America according to the provisions under the respective powers and pursuant to the respective structures of the jurisdictional and the central conferences. The authority of jurisdictional and central conferences provided herein is not circumscribed or limited by the authority provided to the College of Bishops to arrange a plan of episcopal supervision.

+++

PROPOSED RESOLUTIONS

+++

Resolution #1

This motion was tabled.

+++

Resolution #2

Addressing Gun Violence

RESOLVED: The language of the Bible, and in particular the teachings of Jesus, call for peace and nonviolence. We, the Arkansas Annual Conference of the United Methodist Church, abhor violence, particularly gun violence, and encourage all churches and other groups in the Conference to:

- Discuss how our churches should react to the growing threat of gun violence in our communities,
- Educate ourselves on firearm safety, violence prevention, and responsible and cautious handling

of guns,

- Develop and host gun violence prevention workshops, especially in congregations in ministry to children and youth,
- Advocate for the registration of handguns, assault weapons, and automatic weapons, and the reduction of their ammunition in our communities,
- Advocate for universal background checks prior to the purchase of firearms, and
- Spread the Christian message of peace.

RATIONALE: The state of Arkansas has the tenth highest firearm murder rate in the United States; 72 % of all murders in our state involve guns, with an occurrence rate of 4.39 per 100,000 population. Robberies involving guns occur at 45.45 per 100,000 population, and firearm assaults at a rate of 100.56 per 100,000.

Gun violence is a growing threat to our communities, particularly against children and youth as evidenced in the Sandy Hook Elementary School shootings in Newtown, Connecticut on December 14, 2012 and those in Jonesboro, Arkansas on March 24, 1998. Acts of gun violence are not acceptable in any form and as followers of God's command to care for the least and most vulnerable of society, we must take an active role in reducing and eliminating such violence.

As Rev. James F McIntire said in a rally addressing the gun violence at Sandy Hook just five days after the shootings, "We are not anti-gun or anti-Second Amendment rights, but we have a moral responsibility to step out and be a visible presence to stop gun violence." "As Disciples of Christ, we are called to love our enemies, seek justice, and serve as reconcilers of conflict." (Book of Discipline ¶165c)

AR Black Methodists for Church Renewal

AR Methodist Federation for Social Action

Deborah Bell, Liza Godwin, Rev. William H. Robinson, Julie Cabe

Sandra Mitchell, Harold Hughes, Rev. Ronnie Miller-Yow, Dr. Bill Scurlock

Brennen Boose, Rev. Sam Teague

+++

TRUSTEES

As of April, the Board of Trustees has met on two different occasions at the Conference Offices in Little Rock.

The Board was able to finalize its decision to convey property titled in the Methodist Episcopal Church, South to the Evansville Community Church. The decision to convey was made in 2011; however, the process was not completed until late 2012. The Methodist Church previously located on the property burned many years ago and the property was abandoned. The Evansville Community built a building on the site and utilized the property for the operations of the Evansville Community Church. However the property was never conveyed to the Evansville Community Church. The Board believed it was right to convey title to the real property when approached by the Evansville Community Church. The legal description of the Evansville Community Church is Lots 13, 14, 15, and 16 in Block 3 of the Original Town of Evansville, Washington County, Arkansas.

The Board also approved the merger of the Mount Carmel United Methodist Church and the Macedonia United Methodist Church which merged congregation will operate under the name **Mount Carmel United Methodist Church**. The Board understands both real properties will continue to be utilized by the local congregation.

The Board also received a report that the Springtown United Methodist Church, Springtown, Benton County, Arkansas has been closed and the property abandoned by the local congregation. The Board is developing a plan for the security and future uses or disposition of United Methodist properties that are abandoned or closed and the use of any proceeds from the sale of such properties should the Board elect to sell same. It is the intent of the Board to submit its proposals at the Annual Conference.

The congregation of Palestine United Methodist Church, located just outside Hermitage, Arkansas,

F

REPORTS AND BUDGETS

in 2012 announced its withdrawal from the Arkansas Conference. The issue of ownership of the property remains an issue between the Annual Conference and the congregation.

The Tyronza UMC was discontinued in 2012. Plans are being made to sell the property with the proceeds going to the annual conference.

For the Board of Trustee,
Lamar Pettus, Chair

+++

CONSENT CALENDAR REPORTS

+++

ADVOCATE FOR THE POOR

The General Conferences of 2008 and 2012 set as one of our church's four foci to engage in ministry with the poor. As the Advocate for our Conference, I am working on two major projects. First, I am developing a Convening Table, where representatives from around the Conference who are working on the issue gather to share the work they are doing. Second, I am developing the Circles program in a number of the communities around the state of Arkansas.

Respectfully submitted,
Stephen Copley

+++

APPOINTIVE CABINET

In an effort to be transparent, the Cabinet offers these documents that guide discussions and decisions to make appointments that match the Arkansas Mission Field:

Mission Statement

As District Mission Strategists, we will lead Arkansas United Methodists to make disciples of Jesus Christ and transform their mission fields.

Appointive Cabinet Covenant

We will make the mission of the Church the priority in everything we do.

We will carry out our work in a prayerful and discerning manner when we are working together and when we are apart.

We are first and foremost Conference Superintendents and Directors. What is best for the whole of the conference takes precedence over what is best for our individual districts.

We will conduct our work in ways that fulfill the mission, vision and core measures of the Imagine Ministry Process.

We will maintain confidentiality in appropriate ways.

We will feel free to conduct conversations with other members of the Appointive Cabinet, but all decision-making will occur within the Appointive Cabinet.

We will be honest and vulnerable with each other in our discussions, including sharing our questions, concerns, frustrations and failures.

We will encourage healthy discussion and not shy away from conflicts about ideas, strategies and issues because we believe it will result in better outcomes.

We will hold each other accountable within the Appointive Cabinet for our mission, responsibilities and assignments.

We will keep talking until there is clarity about issues and decisions. Once a decision has been made, everyone will support it.

Concepts Guiding Cabinet Work

Making Missional Appointments

The mission of the Arkansas Conference - to make disciples of Jesus Christ equipped to transform the world with excellence and passion - is the most important driver in everything the conference does. When this mission is applied to the appointment process, it results in the mission field becoming the primary focus of appointment making. A mission field begins with the people in the congregation, extends to those in surrounding communities and reaches globally. Pastors are deployed to a particular mission field to lead a congregation so it becomes more faithful, effective and fruitful in making disciples of Jesus Christ for the transformation of the world.

The bishop and appointive cabinet want to be as transparent as possible about the process that will be used in

this new way of making appointments because we believe it will result in increased health, vitality and fruitfulness. While what follows faithfully expresses our best intentions about how we will make appointments, it is ultimately the Holy Spirit who will shape our decisions as we address the uniqueness of each mission field and pastor.

1. The appointive cabinet's process for making mission field appointments will align with the mission, vision, core measures and priorities of the Arkansas Annual Conference.
2. Every district superintendent is first and foremost a conference superintendent and will focus on what is best for the annual conference.
3. The appointive cabinet will utilize a continuous process of consultation, discernment and assessment of what is occurring within the mission field.
4. The appointive cabinet will recognize excellence, creativity, effectiveness, accountability, and fruitfulness in the mission field and not just within the congregation. Data will be utilized that includes both metrics and narratives that witness to transformation.
5. Young clergy, clergy couples and ethnic clergy are rich gifts to congregations and mission fields. They will be valued and utilized in making mission field appointments. Pastors new in ministry will be placed in positive learning and growth environments. Except in extraordinary circumstances, pastors will not be moved during their period of provisional membership.
6. Appointments will be based on fruitfulness and the best possible match to the mission field rather than primarily on compensation and length of service.
7. Both congregations and pastors have different capacities, desires and courage to engage the mission field. Pastors who have demonstrated both the history and promise of excellence and fruitfulness will be appointed to those congregations most willing to courageously engage the mission field.
8. It is increasingly apparent that longer pastoral tenures lead to higher levels of effectiveness in the mission field. The cabinet will seek longer appointments in order to leverage excellence and fruitfulness.
9. ¶¶425-430 of The 2012 Book of Discipline outlines the benchmarks that will be used in the consultation and appointment process:
 - "The Bishop and cabinet shall consider all requests for change of appointment in light of the profile developed for each charge and the gifts and evidence of God's grace, professional experience, and family needs of the pastor." ¶428.2
 - "When a change in appointment has been determined, the district superintendent should meet together or separately with the pastor and the committee on pastor-parish relations where the pastor is serving, for the purpose of sharing the basis for the change and the process used in making the new appointment." ¶428.3
 - "The district superintendent shall confer with the pastor about a specific possible appointment (charge) and its congruence with gifts, evidence of God's grace, professional experience and expectations, and the family needs of a pastor, identified in consultation with the pastor." ¶¶ 427.2 and 428.5a
 - "The district superintendent shall confer with the receiving committee on pastor-parish relations about pastoral leadership," ¶428.6
 - "If during this consultation process it is determined by the bishop and cabinet that this decision should not be carried out, the process is to be repeated until the bishop, basing his or her decision on the information and advice derived from consultation, makes and fixes the appointment." ¶428.8
 - "When the steps in the process have been followed and completed, the announcement of that decision shall be made to all parties directly involved in the consultative process before a public announcement is made." ¶428.10
10. Following the introduction of a pastor to the Staff Parish Relations Committee, the district superintendent will provide a written statement to the pastor and the congregation stating the rationale for the appointment and expectations for outreach to the mission field. Clearer rationale and longer tenures will help the pastor and the congregation partner to reach the mission field in new and transformational ways. The district superintendents, and the circuit elders they assign, will provide ongoing guidance and resources.

+++

ARCHIVES AND HISTORY COMMISSION

The purpose of the Arkansas Conference Commission on Archives and History is to promote and care for the historical interest of the United Methodist Church in Arkansas, as outlined in the Book of Discipline. This commission coordinates and oversees the Arkansas United Methodist Church Archives on the Hendrix College campus; the United Methodist Historical Society of Arkansas; and

the United Methodist Museum of Arkansas, recently re-opened in First United Methodist Church, Little Rock. Our mission is “to make disciples of Jesus Christ equipped to transform the world with excellence and passion.” We embrace the four core measures in our work and use them as reference points for ongoing evaluation.

- **Rooting all we do in our understanding of Scripture and personal and social holiness (the foundational principles of United Methodism) so that we revitalize our connection and our ministry...**

We collect, preserve, maintain, and share historical and one-of-a-kind documents and memorabilia relating to what is now the United Methodist Church in Arkansas. Our files and displays about clergy, laity, local churches, institutions, committees, and ministries tell and retell the old, old story of Jesus and his love. This story is grounded in Scripture, is informed by Christian tradition, comes to life through personal experience, and is tested by reason.

Certainly, our ministry of memory revitalizes our connection and our ministry as illustrated by the following account. After doing research on church projects in Hawaii, an Arkansas family vacationed in Honolulu and attended a United Methodist church there. They met the pastor, a gifted clergywoman, born in Japan and educated at Hiroshima Jogakuin, a Methodist-related school/college, one of the first institutions to educate women in Japan. However, not only had the pastor graduated from Hiroshima Jogakuin, the founder of this church in Honolulu had worked at this school years earlier. Immediately, there was a connection...across the miles and over many years. For, Hiroshima Jogakuin was a place the Arkansas family knew about, too. They had heard stories about this school in Japan. They had read letters written by its faculty and friends. Their mother/grandmother had been a missionary teacher at Hiroshima Jogakuin shortly before World War II, with its terrible bombing of the city and the destruction of campus buildings. But there in Hawaii, two families, living half way around the world from each other, recognized their shared heritage and that, indeed, they were sisters and brothers in Christ.

- **Establishing the mission field as the primary place for our attention and resources...**

Participation in the Historical Society of Arkansas, attendance at program meetings, and visits to the Museum are available to anyone interested in the history of the United Methodist Church and its antecedents. The services of the Archives are available free of charge to anyone who seeks information pertaining to the people called Methodists in Arkansas. Some requests are simple, such as confirming for a genealogist that a family member was a pastor. Some require 30 or more hours of research, such as when a church is celebrating its 130th anniversary and wants a list and pictures of all its pastors and district superintendents over the years. Our two archivists are paid for a few hours contract work per week, but they often give many more hours of their time helping people locate the information they need. This ministry gives the archivists opportunities to interact with lay and clergy leadership across the conference and to network with historians at Philander Smith College and Hendrix College, around Arkansas, and across the United States and the world. It also fosters good will, and researchers frequently donate valuable documents and memorabilia to the Archives and to the Museum as an expression of their appreciation and out of their desire to be in ministry to others.

- **Equipping laity and clergy for shared outcomes of transformation with excellence...**

Throughout the year activities of the Commission support laity and clergy in their efforts for shared outcomes of transformation with excellence. Some pastors bring their confirmation classes to visit the Museum to give confirmands a glimpse of their Methodist heritage. At sessions of Annual Conference attendees may view a display prepared by the archivists and get information about resources at the Archives, the Museum, and the Society. Also, each year the Conference Journal includes a Historical Section dealing with some aspect of church history in Arkansas. These special articles have focused on such varied topics as clergywomen who served in Arkansas, annual conference sessions related to the Arkansas Territory and various Methodist groups in the state over 200 years, and recent photographs of UM churches in a particular section of the state.

The Commission also supports the efforts of the Archives to digitize the Arkansas Methodist/

Arkansas United Methodist newspaper from 1884-2007, to complement the current issues now available on the Arkansas Conference website. This newspaper records a long and important history of the Lord's work among the people called Methodists in our state. Today the old print papers are yellow, fragile, and brittle, and there is only one nearly complete set available. This project to scan approximately 81,000 pages of this newspaper will help preserve this valuable resource for future generations, and it will make the contents readily accessible to any pastor, congregation, researcher, or archive with an internet connection anywhere in the world. Furthermore, the new Arkansas Conference Initiative, to become the most technologically advanced conference in Methodism, inspires the Commission and the archivists to go forward with this project. However, in an attempt to be good stewards of God's gifts, we continue to explore various technologies to best reach our goals.

• **Organizing our ministry around the unique geographic, cultural, demographic, and ethnic context in our designated mission fields...**

Our ministry of memory is organized around the unique geographic, cultural, demographic, and ethnic context of our mission fields, and we make every effort to be inclusive. For instance, in past years the United Methodist Historical Society of Arkansas annual meeting program has featured the history of the UM Social Creed, Philander Smith College, and Methodists in the Old Washington area of Arkansas. This spring the guest speaker will be The Rev. George Hankins-Hull, Director of Chaplaincy at UAMS, and a native of Ireland. He will share some of the history as well as the present state of the United Methodist Church in Ireland. The Society newsletter, Occasional Papers, published twice a year, has articles on various subjects by many different authors, and the editor welcomes suggestions for future articles. A single issue might include a brief history of a local church, an excerpt from a Wesley diary, a Mystery Church Identity feature, and announcements of events of the Society, the Museum, and the Archives. The Commission not only focuses on stories of historical interest, but it also collects stories on present issues for future generations, and it collects and preserves records of closed UM churches. It strives to tell stories of faith and grace as one of God's witnesses in Arkansas.

Helen G. Guenter
Chair, Archives and History

+++

**CENTER FOR CLERGY
& LAY EXCELLENCE IN LEADERSHIP**

The Center for Clergy and Laity Excellence in Leadership started its initial work in the Arkansas Conference in July 2012 to foster an environment that continuously leads clergy and laity of the local church toward excellence in leadership development. The Center continues to build upon the previous work of clergy and laity leadership development as we move down the road of making disciples. This work begins with the mission field of each local church and addresses the adaptive learning that must occur with clergy and laity working as a team to produce vital congregations that engage the mission fields to make disciples of Jesus Christ for the transformation of the world with excellence and passion. The outcomes of the Center for Excellence are as follows: transformed lives, transformed mission fields and vital congregations.

After one year in collaborative work with the hands, hearts and minds of so many, we continue to build the architecture and framework for the Center for Excellence in Leadership. Together we are making progress in redirecting resources to the local church and mission fields. In one year of work, the conference expresses its thankfulness for the time, energy and creative imagination of 97 circuit elders who have worked with clergy and congregations across the conference. In each conversation, working alongside the district superintendents who currently serve as the "chief missional strategist" for the district, we are reconnecting the Methodist connection in conversations that are one on one. We believe that conversations are the currency of change and we are slowly changing the ways in which we work together across the connection in addressing trust issues and leadership development. Alongside this conversation, another conversation has begun in our local churches, it is the congregational coach; laity trained to hold conversations with laity within the

local church. This conversation started in March of this year and to date, 56 coaches are working with congregations and 24 will be trained by mid- summer to complete the connection across the conference. The new work and roles of coaches and circuit elders, district superintendents and the Centers work with the congregations is not a program that is just another in a series of programs, it is rather a process of adaptive learning conversations that is unique in every local context. The conversations of pastors and laity working together on the hard questions of each local context will produce the change that is required to move into engagement with the mission fields.

As coaches are invited into a conversation by the local church, the coach will listen to the laity stories of the congregations. The conversations are centered on building a trust relationship and listening to God in the uniqueness of each local church. This conversation is ultimately about revival, renewal and reform. Leadership in both the laity and clergy roles is foremost a spiritual issue. It is asking the questions that take us down a road of inquiry and spiritual awakening to what God invites us to become. For some congregations this conversation is a recognition and celebration that the congregation is engaged in the mission fields and making disciples. For other congregations, it is an awakening for a need to create within that congregation a hunger to make disciples of Jesus Christ and then to act on that awareness and truly make disciples who are inspired to make disciples.

We need a revival to remake us as Jesus' disciples by the Holy Spirit to reform ourselves and engage the mission field, to share Jesus' love. It will take years to do this hard work and transform in new ways. We are continuing on this messy path of the journey together, holding each one in prayer, as we develop and grow congregations filled with passionate laity and clergy who seek excellent ways to make disciples of Jesus Christ who transform lives and our world at the same time.

In January – March of 2013, six pilot congregations began a congregational transformation process with the Center for Excellence. The goal in these pilot studies is to encourage vitality and adaptive learning within the congregations' unique mission fields. The insights gained from this process will be adapted into work with other congregations to start in the fall of this year. The six identified congregations are as follows:

- Dierks UMC, Rev. Robert Lyons
Coach Jim Kimzey
- Highland Bella Vista UMC, Dr. Bryan Fink
Coach John Crawford
- Shiloh UMC, Paragould, Rev. David Moore
Coach Jim Markley
- Christ Way UMC, Jonesboro, Rev. Herschel Richardson
Coach Jim Markley
- First UMC, West Memphis Rev. David Moseley
Coach Dan Harpool
- St. Paul UMC, Searcy, Dr. Don Hall
Coach John Crawford.

Five other pilot churches are currently working with a process on spiritual formation and discipleship development in small group settings. The small groups are exploring Wesleyan models of fostering spiritual growth, discipleship formation and accountability for laity within groups that have both a multiplying factor and mission outreach factor.

The Center for Clergy and Laity Excellence in Leadership has installed with the assistance of the Center for Technology, a "Learning Management System" for the purpose of clergy and laity training and resourcing online.

The creation of a Small Membership Church Academy will begin enrollment in August 2013. This academy is for congregations with 70 in worship attendance or less. The Academy will encourage churches toward training and transformation processes that will help to identify their unique strengths that can help them reach new and diverse people in the mission field. Each congregation will determine its own level of participation in the process. The Academy will focus on growing and sustaining the ministry of the small membership church through teaching discipleship and leadership development for both clergy and laity. Other resources will be available through the Network of

Holiness of Heart and Life.

The Center Director works in collaboration and partnership with The Conference Board of Laity, Conference Lay Leader, Conference Board of Ordained Ministry and Appointive Cabinet, in conversations regarding clergy and laity leadership development.

In May 2013, taking information from the Circuit Elders and DS's, a training for Circuit Elders will occur in which we make correction to previous learning's of the year and adjust and align work for the next year. The same is ongoing with the Congregational Coaches.

To explore about becoming a congregational coach, or to be matched up with a coach, contact John Crawford at jcrawford@arumc.org. John is the Associate Director of Laity Leadership. In July, 2013, Rev. Dr. Candace Barron will take on the role of Associate Director of Clergy Leadership and will be working with the Small Member Church Academy.

Pray for the collective work of so many working together to make a difference in developing congregations filled with passionate laity and pastors who seek ways to make disciples of Jesus Christ for the transformation of the world.

Dr. Kurt Boggan

Director of Center for Clergy and Laity Excellence in Leadership

Mr. John Crawford

Associate Director of Lay Leadership

+++

CENTER FOR TECHNOLOGY

In June 2012 the newly created Center for Technology was launched with the vision of developing the technological resources necessary to help all local congregations in the Arkansas Conference achieve the goal of making disciples and becoming vital in their mission field. It is the endeavour of the CFT to assist local churches with Training, Communications, and Marketing to help make vital congregations that can easily collaborate in the digital age that is rapidly becoming intertwined in the daily operational life of the church.

The Center's specific mission is to provide a standardized technology platform and support for local churches, conference employees, and affiliate organizations to facilitate the necessary communication and sharing of knowledge and information to help further the mission of making disciples of Jesus Christ to transform the world. Simply put, it is the CFT's job to resource members of the Conference with the necessary tools, training and support to develop the "Digital" Connectionalism in the ARUMC.

Specific areas of focus will be to support pastors, staff and laity by delivering opportunities for growth, networking, and technology skill development and also to facilitate communication between churches, districts, and the conference. The Center hopes to recapture the church's sense of relevance by focusing on the UM mission and by expanding opportunities for learning and serving. Sharing the stories of the church's missional efforts and telling the unique story of the UMC in the Arkansas Conference through the lens of Imagine Ministry will be paramount to the ongoing success of making vital congregations in the conference.

By utilizing resources more efficiently, the Center also hopes to increase the entry and connection points into the church in order to reach and engage the unchurched and those considered to be "nominal" members. This will also help to strengthen clergy and lay effectiveness. And finally, the Center will be charged with developing specifications and standards for local church hardware and software and will provide counsel to local churches for upgrading technology infrastructure.

The Center is open on a limited basis to technology projects, consults and situations on a case by case basis. More importantly, the Center continues to maintain the role of full-time Conference Communicator accepting and disseminating all communications announcements. The Center continues to offer free web hosting to any affiliate organization or local church as well as an opportunity to sign up for a standard conference email address and Google Docs account. Additional resources can be utilized through the MYARUMC.ORG portal. In the coming months updates will come via

F

REPORTS AND BUDGETS

ARKANSAS CONFERENCE 2013 JOURNAL

multiple channels to inform the conference on progress and upcoming services that will be offered by the Center. The Center thanks you for your patience and support and looks forward to helping shape the future of the UM church in the Arkansas Conference.

In addition to the Director, the CFT team members are:

- Butch Renfroe, Communications Technologies Specialist,
butch.renfroe@arumc.org, 501.324.8006
- Martha Taylor, Marketing & Training,
mtaylor@arumc.org, 501.324.8005
- Amy Forbus, Editor, Arkansas United Methodist,
aforbus@arumc.org, 501.324.8037
- Palmer Lee, Tier I Support,
palmer.lee@arumc.org, 501.324.8027

The CFT team is committed to providing excellent service and resources to pastors and laity across the Conference to enable them to enhance their ministries in their mission fields.

As a reminder all Communications request should be sent to communications@arumc.org and any technology support requests can be sent to helpdesk@arumc.org.

In Christ's Name,
Mark Epperson, Director Center for Technology
mepperson@arumc.org 501.324.8013

+++

CHILDREN'S MINISTRIES, CONFERENCE COUNCIL

The Conference Council on Children's Ministries' (CCCM) two main ministry goals continue to be to connect/network people involved with children's ministry throughout the state and to equip those people for ministry in their local congregations.

Through connecting and equipping children's ministry leaders, we are able to provide a wide base of support, accountability and information to more people. The more knowledgeable leaders are about available resources and current educational methods, materials and programs available for children, the more effective they will be in their ability to reach children and families for Jesus Christ.

CCCM meets monthly via web conference. In December 2012, the Council met for an extended face-to-face planning and visioning session. From this meeting, five year goals were established. Goals included the following:

1. Establish regular district gatherings of people serving in children's ministry.
2. Increase the use of technology to include social media and possibly a video channel.
3. Sponsor a children's ministry training retreat in 2014 at a conference camp.
4. Sponsor an Arkansas Children's Ministry Conference.
5. Establish an Arkansas chapter of Christian Educator's Fellowship.
6. Feature stories of people on the CCCM website from 50% of the children's ministry programs in the state about how children's ministry has touched and changed lives.

The Council expanded the number of Regional Vacation Bible School training opportunities from three in 2012 to five (one in each district) in 2013. The total number of VBS mini-grants awarded increased as well allowing a larger number of small attendance churches to offer VBS in their communities.

During 2013, the Council also collaborated with the Fellowship of United Methodists in Music and Worship Arts to sponsor the Children's Choir Fest, Methodist Family Health to develop a VBS mission curriculum and Camp Tanako to help advertise various camps.

CCCM maintains the following sites for connecting and equipping children's ministry leaders throughout the state.

- Website: <http://kidz.arumc.org/>
- Facebook: <https://www.facebook.com/kidzarumc>
- Pinterest: <http://pinterest.com/kidzarumc/>

Respectfully Submitted,
Karen Swales

Arkansas Conference Children's Ministry Coordinator

+++

CHRISTIAN UNITY AND INTERRELIGIOUS CONCERNS

Christian Unity and Interreligious Concerns (CUIC) is part of the Conference Board of Global Ministries. The committee does the following:

- advocates work with other churches and faiths to build better trust;
- encourages cooperation between churches and faiths in various projects;
- works toward better communication with people of all faiths, and
- encourages dialogue with all persons.

The CUIC continues to support our membership in, and financial support of the Arkansas Interfaith Conference, which is changing its name to Interfaith Arkansas. Each year at the annual conference, we recognize an individual and a church/organization who best exemplifies work through ecumenical and interfaith dialogue.

Stephen Copley, Chair

+++

CROSSING JORDAN MOVEMENT ACADEMY

*"When they had crossed, Elijah said to Elisha,
"Tell me what I may do for you, before I am taken from you."
Elisha said, "Please let me inherit a double share of your spirit."*

2 Kings 2:9 (NRSV)

The Crossing Jordan Movement Academy seeks to provide a mechanism by which skills and abilities might be transferred from older African American clergy to young clergy in their first or strategic appointment. The steering committee is made up of both laity and clergy and serves as guides for those participating in the components. Funded by the Arkansas Methodist Foundation, the General Board of Higher Education and Ministry Ethnic Minority Self-Determination Fund, and Ethnic Language and Ministries Committee, the group has provided peer and senior mentor components to strengthen the ministries of those involved.

The last two years the process has been co-led by retired Bishop Felton May and the program director, Rev. Maxine Allen. In 2013, additional senior mentors include: Rev. William Robinson, Rev. Chester Jones, and Rev. C. E. McAdoo. Each participant must commit to a MINIMUM of the following:

- 1-one ½ day meeting per quarter
- 1 – event per quarter (usually a full day held in connection with peer group meeting)
- This year a ½ day site visit with Bishop May and one of the Senior Mentors and in some cases with the director will be required.
- Complete all reading and writing assignments as noted on the schedule and *come prepared and be able to share* assignments in the peer group session assigned.
- Write a *Peer Group Covenant Statement* to be shared with their District Superintendent and the director.

Each participant completed the following reading components:

- Forbes, James A. Jr., *Whose Gospel? A Concise Guide to Progressive Protestantism*, The New Press, 2010
- Hampton, Jeffery B., *Meditations in Black and White: Beyond the Comfort Zone*, Parkhurst Brothers Publishers, 2012 (Can be purchased via <http://jefferybhamptonbooks.com/>)
- McMickel, Melvin, *Audacity of Faith: Christian Leaders Reflect on the Election of Barack Obama*. Judson Press, 2009
- Powe, F. Douglas, Jr., *New Wine New Wineskins: How African American Congregations Can Reach New Generations*, Abingdon Press, 2012
- Schnase, Robert, *Remember the Future: Praying for the Church and Change*, Abingdon Press, 2012

In 2013 a new grant was received from the General Board of Higher Ed and will support (1) site-visits to be made to each of the Academy participant's location conducted by the senior mentors and the director as well as some additional one-on-one coaching. The site visit should include but may not be restricted to:

- ☐ An interaction with laity and senior pastors (if associate)
 - ☐ A tour of the building and grounds
 - ☐ A reflection on how your ministry is impacted in by the physical location, and demographics
- (2) we will seek to support local pastors requesting coaching and support in their mission field locations.

Participants were also funded to attend local, jurisdictional, and general church continuing education events with the purpose of enhancing their ministry. Most of the pastors do not have any continuing education funding allocation within these small church budgets.

We anticipate continued work with the Center for Laity and Clergy Excellence as we work with one of the targeted populations that need additional support within the Arkansas Conference. Our prayer is that like Elisha, these pastors will pick up the mantle of the senior mentors and move forward to a God-powered more effective ministry.

Maxine Allen

Crossing Jordan Program Director

Arkansas Conference Coordinator of Ethnic and Language Ministries

+++

ETHNIC AND LANGUAGE CONCERNS COMMITTEE

The Committee on Ethnic and Language Concerns shall collaborate with the existing structures of the annual Conference in order to implement, evaluate, and update the Annual Conference of its comprehensive plan as it relates to ethnic issues.

The Committee will consult with and assist other conference entities in training and implementation of matters related to ethnic local churches. The committee shall maintain the connectional relations mandated by ¶632 and ¶654. Additionally, this committee shall be charged with implementing all General Conference emphases related to:

- National Hispanic Plan
- Strengthening the Black Church for the 21st Century
- National Korean Ministry Plan
- Native American Ministries (¶654)
- Other ethnic programs emanating from the General

Conference.

Now, to accomplish this new thing, we commit to do church differently and make disciples of Jesus Christ by covenanting to become Acts 2 disciple-making congregations which are Spirit-led, Spirit-filled and fruit-producing.

Since we are a new committee, we have an awesome opportunity to truly Imagine Ministry in our diverse context. So that we may be faithful and fruitful, we have committed to:

- Focus all activity on Christ (1 Corinthians 12:27).
- The congregation is organized to make and engage disciples of Jesus Christ for the transformation of the world (Matthew 28:18-20);
- Call, equip, and release disciples to pursue their passion and use their gifts to glorify God (Ephesians 4:11-13);
- Call, equip, send and support leaders to lead disciples (Mark 1:17);
- Lead disciples to meet the spiritual, social and physical needs of those in the community and world; and produce Acts 2 fruit (John 15:8, 16 and Acts 2:41-47).

This no easy task since in the past we have only organized by our ethnicities, in this new structure we have been reorganized with five (5) district representatives. Each of the representatives reflects ethnic groups in our conference (Black, Asian, and Native American) but their representation on the committee is not to be a representative of their respective ethnic group but to be a representative of

their respective district. This is truly a paradigm shift but I am confident this shift will make us more faithful and will strengthen our connection.

Our inaugural event for this committee was the Ethnic Summit entitled We Are One. The Reverend Dr. Sharma Lewis was our keynote speaker. We were also blessed by presence of the Central District Superintendent, the Rev. DeDe Roberts and our resident bishop, Bishop Gary Mueller. Their presence was very much appreciated and said to us that they are not just behind us in our work but are with us in our work and for that we are thankful.

At this event, we were changed and challenged to rethink and retool for ministry. To work as colleagues and partners and not competitors. There was a clergy session lead by myself to discuss the new goals for our ministry and to discuss ways in which clergy can work together to provide resources and expand our ministries collectively and individually.

The Laity Session was led by Ms. Deborah Bell with an emphasis on defining the work of our committee and how can we recruit and enlist more ethnic lay coaches that can be utilized for the strengthening of our congregations.

The Rev. Maxine Allen served as our registrar and led the sessions explaining our new grant cycle and application process.

As it relates to funding, funding is now distributed in two areas: Mission Field Ministry Grant and Scholarship Assistance.

The Mission Field Ministry Grant is programmatic in nature and assists Ethnic Churches in impacting their mission field.

We have consolidated all of the scholarship funding into five \$2000 Scholarships which are competitive in nature and support students in undergraduate and seminary work.

The Committee on Ethnic and Language Concerns will continue to be reflective, committed and passionate in its effort to address/meet the concerns of the Ethnic Local Church, the strategic initiatives of The United Methodist Church in Arkansas and responsive to the "Imagine Ministry" initiative in fulfilling the greater mission of spreading the good news of the gospel, making disciples of Jesus Christ thought out the world.

In closing, we are very grateful for our conference staff person, the Rev. Maxine Allen. Her gifts and graces among us really is the driving force of our ministry within this committee.

Grace and peace,
Rev. Ronnie Miller Yow, Chair
Committee on Ethnic and Language Concerns

+++

GLOBAL MINISTRIES, BOARD OF

The Conference Board of Global Ministries is responsible for interpreting the programs, plans and policies of the General Board of Global Ministries and for informing, encouraging, partnering with and engaging local churches and our connectional organizations in global mission:

- Promote emphases on global ministries
- Undergird the total program of the General Board of Global Ministries with education, constructive evaluation, and communication
- Develop a spirit of mission and participation in Global Ministries within the Conference
- Coordinate Volunteer in Mission (VIM) opportunities
- Develop, disseminate and oversee the Conference Disaster Response plan
- Develop or provide resources for Christian Unity and Inter-religious engagement
- Coordinate opportunities for mission service
- Coordinate the work of Parish & Community Development

We are called to be in ministry with the "least of these", to respond to those hurting, alienated and dispossessed. The Conference Global Ministries will seek "reach, preach and teach the gospel and to join with our sisters and brothers in responding to the global missions of the United Methodist

Church.

The Conference Global Ministries will achieve its purpose through the following:

- Conference Secretary of Global Ministries
- District Secretaries of Global Ministries
- Mission Coordinator of Education and Interpretation of Conference United Methodist Women
- Coordinator of Volunteers in Mission
- Coordinator of Disaster Response
- Coordinator of Missionary Personnel
- Coordinator for Ecumenical and Inter-religious Concerns
- Coordinator of Parish and Community Development
- any member of the General Board of Global Ministries from the Annual Conference is ex-officio

Romans 12:4-8 *For as in one body we have many members, and not all the members have the same function, so we, who are many, are one body in Christ, and individually we are members one of another. We have gifts that differ according to the grace given to us: prophecy, in proportion to faith; ministry, in ministering; the teacher, in teaching; the exhorter, in exhortation; the giver, in generosity; the leader, in diligence; the compassionate, in cheerfulness.*

Brenda Norwood
Chair of BOGM

+++

HIGHER EDUCATION AND CAMPUS MINISTRY

United Methodist campus ministry in Arkansas is an extremely important focus and resource for “making disciples of Jesus Christ equipped to transform the world with excellence and passion.” Campus ministry provides the opportunity to meet students who are coming into adulthood and making faith and value and vocational decisions. A ministry to, with and among students is critically important in the lives of these students. Disciples who are formed now will continue to impact The United Methodist Church and the wider world. Campus ministry is a very important experience in which Christians leaders, both lay and clergy, are being formed. Experiences of students in campus ministry can be critical to shaping and forming a passion for ministry, which can last and grow over a lifetime.

United Methodist campus ministry in our time is important for another reason, which is tied to our Wesleyan way of discipleship. Bob Beckwith is the director of the Wesley Foundation at the University of Georgia, which is one of the largest, if not the largest, and most comprehensive Wesley Foundation ministries in the United States. He recently made this statement in which he addressed the strong resurgence of Calvinism among many younger church leaders in the U.S. Beckwith said, “The rise of Reformed theology means that the Wesley Foundation is the primary and often only Arminian voice on a college campus. When God’s glory is emphasized over God’s love and God’s grace, the whole gospel is not proclaimed. We have an important perspective to share.”

The state of Arkansas continues to languish at or near the bottom of the country in the percentage of college graduates at approximately 20%. We continue to have at most of our state colleges and universities a very high percentage of first generation college students. Campus ministry is an important place of building community and finding mentors in the college experience. On several of our college campuses student development staffs have taken a very aggressive stand toward increasing Greek life as the path to increased community on the campus. Campus ministry provides a rich alternative to the Greek life for some students and a significant complement for others. Another reality of United Methodist campus ministry is the declining number of United Methodist youth. Also the graduates of United Methodist churches in Arkansas have more and more options following graduation including colleges out of state and community college in addition to traditional four year public and private colleges. To imagine campus ministry as a gathering of the United Methodists students alone has not been what campus ministry is for a long time. Now more than ever campus ministry is a ministry of evangelism and outreach. Another important challenge is our work is the changing face of higher

education. The rise of the place of community colleges in higher education and the development of an institution like the University of Arkansas-Fort Smith to a four year college present exciting challenges for beginning new campus ministries. Quite frankly these are very few effective models for such a ministry. However, the BHECM and Wesley Foundation directors have a desire to help such ministries begin.

At this time United Methodist Campus ministry in Arkansas includes Wesley Foundations at Arkansas State University, Arkansas Tech University, Henderson State University and Ouachita Baptist University, Southern Arkansas University, University of Arkansas-Fayetteville, University of Arkansas at Little Rock, University of Arkansas at Monticello, University of Arkansas at Pine Bluff, and the University of Central Arkansas. These are also chaplains and a program of campus ministry at Hendrix College and Philander Smith College. Also there are church-based campus ministries on the campuses of the University of Arkansas-Fort Smith, University of the Ozarks, and Lyon College. There is a fledgling effort beginning at ASU-Beebe.

The relationship between the Arkansas Conference and its predecessors presents an interesting story. In both the North Arkansas and the Little Rock Conferences there is a long and rich history of campus ministry. Since the formation of the Arkansas Conference in 2003 the relationship between the BHECM and the campus ministries has been like an untended vine. In spite of the lack of attention to this relationship growth and fruit in campus ministry has occurred.

Core measure one seeks to reclaim our scriptural and Wesleyan rootage in an effort to "...revitalize our connection and ministry instead of being connected by our apportionments, and benefits." There is a deep and abiding desire on the BHECM and among campus ministers to do this. What might it look like to experience campus ministry as a shared ministry partner? What might it look like to discover shared outcomes, expectations and vision for this shared ministry with young adults? What might it look like to have clarity in these common understandings of the shared ministry?

An important goal of our work in regards to the relationship and connection of the Conference and campus ministry is to gain clarity about shared vision, goals, assumptions and support. Campus ministry in Arkansas as it has evolved rest on several practices and /or assumptions.

- 1) The normative model for a Wesley Foundation is to have a fulltime campus minister (Exceptions to this are SAU, UAPB and UALR. There are a variety of reasons for this variance).
- 2) Wesley Foundation directors are appointed by the Cabinet. (We are interested in helping to discover a way to build a cadre of possible campus ministers for the future).
- 3) A clear list of shared expectation for which a campus minister is to be accountable does not exist.

These assumptions and practices need to be examined and clarified and then our assumptions and principles for campus ministry stated.

As stated earlier there is a deep desire to build the connection between campus ministry and the Conference. There is interest in understanding the place of campus ministry as a resource in the wider ministry plans in Districts and the Conference as we address disciple-making in our wider mission fields.

There is a profound gratitude on the BHECM and among campus ministers for the financial support of the Conference. A review of the budgets and balance sheets of the Wesley Foundations allows one to realize quickly the critical nature of the Conference funding in the supplying of resources for our ministries on the campuses.

The second Core Measure seeks, "To establish the mission field as the primary place for our attention and resources...". Today's campus is a mission field with extraordinary opportunities for ministry. Our Wesley Foundations stand as mission stations in the complex world of the college campus today. Our campus ministries offer a full range of experiences including, worship, service and outreach, fellowship, leadership development and praxis, study and learning and mentoring, and peer conversation. Students have the opportunity on their own as adults to claim faith and a life of discipleship. Especially important is the ability to learn about vocation in the context of discipleship. This ministry and passion will be lived out as both lay persons and clergy persons.

Campus ministers regularly work with young adults. Young adults as a group are among those

persons our churches find difficult to reach. Campus ministers stand in that gap as a witness. We also may discover they can help to teach the wider church about new, vital ways to be in ministry with young adults.

Part of the work of the BHECM and campus ministries in 2013 and 2014 is to better understand the uniqueness of each campus as a mission field. We will be doing significant work developing and implementing tools to better understand that particular campus.

Core measure three calls us to “equip laity and clergy for shared outcomes of transformation with excellence.” Developing a new generation of principled Christian leaders who experience lives as disciples of Jesus Christ is a central work of campus ministry. Students are able to claim a life of discipleship and to grow and develop as a disciple. What are often described as “programs” are more accurately venues and opportunities to worship, study, discover, explore, lead and serve. Stories of such lives of discipleship are present in all of our campus ministries.

The fourth core measure is a very exciting part of our work. It states, “Organizing our ministry around the unique geographical, cultural, demographic and ethnic context in the identifiably mission field instead of treating every church, District and Conference structure the same.” One of the great unexplored parts of the work of the BHECM is to understand the unique context of ministry for the various campus ministries. The context of the campus and its culture and the gifts of the director or chaplain and the staff and student leadership are integrally tied to the model and outcome of ministry. The very model of ministry on a campus is part of the complex interaction of the culture of the campus, and the leaders and students involved.

Finally, we are committed as we move forward to telling our story more fully and clearly and building the relationship between the Conferences and its constituents and the ministries on our campuses. We are beginning to describe ministry in terms of discipleship and in terms of inputs, outputs and outcomes. Inputs are the resources of money and people which go into a ministry. Outputs describe what happened. Outcomes are about the differences it makes.

Challenges abound, but only in equal part to the opportunities to be in ministry for Christ’s sake.

Much of the work we are beginning in 2013 will continue in 2014.

- 1) We will provide a full range of campus ministry in its current settings, the nine Wesley Foundations, Hendrix College, Philander Smith College, UA-Fort Smith, University of the Ozarks and Lyon College.
- 2) Continue to develop accurate assessment of what is happening in campus ministry
 - a. Program reports and descriptions, including inputs, outputs and outcomes.
 - b. Facility audit
 - c. Make sure business is in order (bylaws, deeds, safe sanctuary)
 - d. Staffing including keeping campus ministers sharp and focused and training staff and leadership teams.
- 3) Explore new venues and models for community colleges
- 4) Assist in board development including fund raising and board purpose
- 5) Improve ways to tell our story
- 6) Explore long term funding needs and strategies
- 7) Publicize United Methodist Scholarship and loan opportunities and promote Student Day Offering.

The BHECM spent a great deal of time in our November 2012 meeting wrestling with how to divide equally and appropriately our funding for 2013. In the final decision each of the nine Wesley Foundation will receive \$76,793 and \$10,000 was allocated to assist with and to begin work on other campuses (not HC or PSC). BHECM will receive \$2,000 for operations and \$10,000 will be used to begin a campus ministry endowment of UMFA. This decision is pending CFA approval. Otherwise the money will be used to develop long range funding strategies not in direct allocation.

The discussion was difficult and fruitful. The decision to continue funding the Wesley Foundations at similar amounts was not an easy one. Considering a variety of factors, this seemed to be a good decision at this time. As we move forward in search of the most equitable and appropriate funding plan to facilitate the mission and ministry of making disciples the following guide us.

ARKANSAS CONFERENCE 2013 JOURNAL

- 1) Define principles, assumptions and expectations for campus ministry and its connection to the Conference.
- 2) Define principles for a ministry and mission driven funding rational.
- 3) Develops the local and regional support for campus ministries.
- 4) Claim the pros and cons of the current approach to funding.
- 5) Recognize there is a history to how we are currently funding the Wesley Foundations. This is in many ways a continued conversation which results from the unification of the Conference.

The Board of Higher Education and Campus Ministry is grateful to the Arkansas Annual Conference for the financial support you share. We look forward to continuing to build ministry connections with local churches as together we engage disciple-making ministry in the mission field we know as Arkansas.

Respectfully submitted.
Roy P. Smith, Chairperson

+++

HOLINESS OF HEART AND LIFE THE NETWORK OF DISCIPLESHIP AND MISSION

In January 2012, The Arkansas Conference started an innovative and transformational way of doing ministry. The Imagine Ministry team through prayer, study, open questions and one another dared to dream of a web tool that would be relevant, connectional, renewing, spiritual, educational and accessible to all across the state of Arkansas. The inception of The Network of Holiness of Heart and Life came out of these meetings. With prayerful visioning the Imagine Ministry Team conceptualized what we will now call "The Network."

The purpose of "The Network" is to have a web based platform where laity, clergy and Conference staff can share experiences, encourage discipleship, generate discussions, build awareness, link to resources, discuss social justice and mission opportunities, create accountability groups and promote involvement. Knowing that many of us have a wealth of experiences, this platform will enable us to share that knowledge and encourage other in a truly connectional way.

The hope is to connect every church in Arkansas through this network by teaching each other to do missions, evangelism, stewardship, spiritual formation and liturgical experience. Also through "The Network" there is the opportunity for us, the people of the United Methodist Church of Arkansas, to involve each other through pray and study, link people and groups together with like-minded goals in mission and ministry, and to connect and partnership with other congregations, business, on-profits etc. Whether you are a large or small church "The Network" will be a useful tool to become a more connectional conference in all that we do.

For the smaller churches this will enable you to pool resources for ministry, outreach and personal study by partnering with other area churches or groups. For larger churches you too will be able to partner and expand with others by sharing your resources and knowledge.

"The Network" is being headed up by a lead Facilitator with four other facilitators from each district in the state and our Wesleyan Scholar, the Reverend Andrew Thompson, will lead in discipleship area. There will be areas for groups such as spiritual formation, age appropriate groups (youth, children, seniors etc.), ethnic studies, VIM, Walks to Emmaus, etc. All information will go through the lead facilitator for publishing. "The Network" will work closely with The Center of Technology and The Center for Clergy and Laity Excellence in Leadership.

"The Network" will follow the four core measures by:

- 1) Rooting all we do in our understanding of Scripture and personal and social holiness.
- 2) Establishing the mission field as the primary place for our attention and resources.
- 3) Equipping laity and clergy for shared outcomes with excellence.
- 4) Organizing our ministry around the unique geographic, cultural, demographic, and ethnic context in the identified fields.

+++

HUNGER TASK FORCE

Sandy Watson

ARKANSAS CONFERENCE 2013 JOURNAL

The major emphasis of the Task Force has been on community gardening and activities related to it. We focus our work in three major goal areas:

A. EDUCATION

We continue to encourage churches to develop community gardens and are offering another round of Change for Changes grants for this purpose. We also endorsed Cooking Matters and Shopping Matters.

B. ADVOCACY

We continue to work with Bread for the World to advocate for hunger issues.

C. RELIEF

We continue to work with our food banks and food pantries distributing food in our communities.

Respectfully submitted,
Stephen Copley, Chair

+++

IMAGINE MINISTRY: VISION, MISSION, CORE MEASURES

RATIONALE

The Vision, Mission, and Core Measures are the foundation of the Imagine Ministry challenge. They are the compass which guides us through the wilderness of deep change. Therefore, we want to express them as clearly as possible and take them very seriously.

The original statements of the Vision, Mission, and Core Measures were worked out as part of a two-year process of learning by the Imagine Ministry Team. These statements were adopted by the Arkansas Annual Conference in 2011. In the fall of 2012, charge conferences across the state discussed these statements. What we discovered was that many churches struggled to relate the Core Measures to their local mission field. Therefore, while affirming the fundamental value of the ideas behind the Vision, Mission, and Core Values, we do not believe they are written in stone. So we have attempted to re-state them in a more helpful way.

We want to maintain continuity with what has gone before, yet keep the conversation moving forward. Therefore the Vision is only slightly reworded, and the Mission is exactly the same. We re-stated the Core Measures in similar form as we have had, but we changed some of the wording to express the same thoughts in a simpler way.

The primary new thing is to state the core measures in question form, preserving the “instead of,” but expressing them in a way that invites further discussion. We have also added a scale so individuals or groups can assess how they are doing. The scale communicates that we are all on a continuum of change. The question is stated not just to ascertain willingness to think/act in new ways but to ask “how” we are doing new ministry work.

VISION

Congregations and surrounding communities transformed by the Holy Spirit to demonstrate love of God and neighbor, holy living and justice.

MISSION

To make disciples of Jesus Christ equipped to transform the world with excellence and passion.

CORE MEASURES:

Measures we will use to evaluate the deep change necessary to make disciples of Jesus Christ and transform the world:

Core Measure #1

We will be enriched by our Wesleyan heritage of Scriptural holiness so that we are connected by our mission of making disciples instead of being connected by our apportionments, appointments, and benefits.

A Core Question

Instead of being connected merely by appointments, apportionments, and benefits, how can we create missional connections that revitalize our ministry?

A Core Measurement

In our recent work, to what extent have we:

1	2	3	4	5	6	7	8	9	10
Focused on our institutional connections?					Focused on our missional connections?				

Core Measure #2

We will establish the mission field as the primary focus of our attention and resources instead of directing the majority of our attention and resources to mere maintenance of congregations and clergy.

A Core Question

Instead of giving priority to the maintenance of congregations and clergy, how can we direct our attention and resources to the mission field?

A Core Measurement

In our recent work, to what extent have we:

1	2	3	4	5	6	7	8	9	10
Given priority to maintaining congregations and clergy?					Focused our resources on the mission field?				

Core Measure #3

We will equip laity and clergy to transform individuals, communities and the world instead of trying to satisfy the personal preferences of current members and ensure congregational preservation.

A Core Question

Instead of directing resources toward congregational preservation and satisfaction of current members, how can we fulfill our purpose to make disciples and transform our community?

A Core Measurement

In our recent work, to what extent have we:									
1	2	3	4	5	6	7	8	9	10
Focused on personal preference and preservation?					Equipped clergy and laity for transformational ministry?				

Core Measure #4

We will address the unique context of each mission field instead of depending on standardized programs and structures.

A Core Question

Instead of depending on standardized programs and structures, how can we pay attention to the unique context of the mission field?

A Core Measurement

In our recent work, to what extent have we:									
1	2	3	4	5	6	7	8	9	10
Depended on standardized programs and structures?					Paid attention to the unique context of our mission field?				

+++

LAITY - BOARD OF LAITY

The Arkansas Conference Board of Laity is made up of the Conference Lay Leader, the district Lay Leaders and the Conference Director of Lay Speaking Ministries. The board's most important work includes fostering an awareness of the role of the laity within the local congregations, promoting and developing programs to cultivate an adequate understanding of the theological and biblical basis for lay life and work, and providing support and direction for the ministry of the laity on the local, district and annual conference level.

The Board of Laity's focus in 2013 has been on developing a working relationship between the lay leaders, Lay Servant Ministries, and the new Center for Excellence in Clergy and Lay Leadership. Together we want to strengthen the connection in the Arkansas Conference, and provide leadership development and educational opportunities for the laity in Arkansas. Specific courses or events are still being discussed and will likely be implemented in 2014 and beyond.

All Christians are called by God, and our board wants to emphasize partnership in ministry so we work as a team, clergy and laity together, leading the church in the ministry we are called to share. A team approach can form a motivating, vital vision for ministry and enable congregations to effectively perform the work of the Gospel in their community.

Karon Mann
Arkansas Conference Lay Leader

+++

LAY SERVANT MINISTRY 2013 and Beyond

The 2012 General Conference changed the way we have been doing things and gave us a new name and position. Change is sometimes met with suspicion and confusion so I would like to share as much information here as I can.

The term "Lay Speaker" has been used for many years, and usually was thought of as "Pulpit Supply". It has been said that there are a lot of United Methodists that will not take the training because they do not want to be in the Pulpit. General Conference made changes that will assist in getting those people into our training classes that want to be trained to serve in the many other functions of the church.

- WE now have the "Local Lay Servant" position instead of Local Lay Speaker (will be able to serve the local church in whatever capacity available for them, including filling in for their Pastor). (Must have taken the "Basic" course.)
- We now have the "Certified Lay Servant" position instead of the Certified Lay Speaker (will be able to serve the local church and also the extended church in whatever capacity that is available for them, including filling in for local Pastors and other Pastors in the connection. (Must have taken "Basic and one "Advanced class"
- We now have the new position of "Lay Speaker" which is a new "track" inside the Lay Servant Ministries Program (we retained the name "Lay Speaker" for this position) that requires 1 basic and 5 specific advanced courses as required by General Conference Legislation. Those course Categories are: Worship, Prayer, Spiritual Gifts, Preaching, UM Heritage and Polity.

Each of these positions (except the Lay Speaker position, which requires more), require at least 10 hours of classroom time every three years or specific alternate courses of equivalent service to be used only once every three years, to stay in the program. If a person delays coming to class for three consecutive years, and does not use one of the Alternates (one year only), then they will be dropped from the program and will have to take the "Basic" class if they return at a later date. The Lay Servant / Lay Speaker will be recommended by the Pastor of the local church where their membership is held and by a vote of the local charge conference. (Charge Conference Form)

Upon requesting to enter the new Lay Speaker Track, persons applying to become a "Lay Speaker" will be examined by the District Committee on Lay Servant Ministries (DCLSM) or equivalent structure and recommended to the Conference Committee on Lay Servant Ministries (

ARKANSAS CONFERENCE 2013 JOURNAL

CCLSM) or equivalent structure for "Approval". The "Lay Speaker" must apply for Re-Approval" (we do not use the term "certification here") and appear before the District Committee on Lay Servant Ministries (DCLSM) or equivalent structure (at least) every three years and receive the endorsement of the local church charge conference.

Under the 2012 General Conference Legislation , the Lay Servant Ministries Program is a Laity driven , Laity led program and the District and Conference Directors "shall" be Laity. We have several Clergy helping and directing the program now , and I hope that we can find competent Laity that will become "Directors" of the District Program and then our Clergy will continue to "partner" with them and strengthen the program. WE certainly need the "buy-in of all of our Bishop, D.S.'s and our Clergy if we are to succeed.

The Conference District Directors and myself have several goals that we have set for 2013:

1. Update / refine our Lay Servant Ministries Database in each District and the Conference
2. Provide training in each district that advances the training requirements set out in the 2012 G.C Legislation
3. Establish a common computer program to be able to be used among us for record keeping.
4. Establish our own webpage "linked" to the ARUMC site , and maybe a "Facebook" page?
5. As you can see we have a lot to prepare for this year. I would hope as we plan our classes this year and beyond that we would be aware of the needs of any who would continue on to be "Lay Speakers " in this new legislation, as well as those who might just want training for local church service.
6. We also need to strive to include all of our ethnic brothers and sisters in our training. We do have several courses that are written in ethnic languages, we just need to schedule classes for them.
7. As with anything else , I believe in "getting on board" and doing what the Church calls us to do and I know each of you will assist our District Lay Servant Ministry Directors in doing that.
8. Due to the requirement of 10 hours of one-on-one classroom type training , and outside reading assignments as needed , we have re-visited our "Approved" list of Alternate classes / events per that requirement , and as a result we now have a new list for 2013 as follows:

2013 Approved list of Substitute Service for Certified Lay Servants only (to be used only once in three years) : Walk to Emmaus , Mission u , Disciple Bible Studies, Stephen Ministry, Hendrix College Religious Ed. Programs , and our new Center of Laity Excellence Courses

We will also be voting at Conference this year to approve a Constitutional "Name Change" for Director of Lay Speaking Ministry to Director of Lay Servant Ministry. This is required by the General Conference Legislation of 2012. **(please vote –YES)**

Jimmie Boyd
Certified Lay Servant – not Certified Lay Speaker (as of Jan 1 , 2013)

I must take extra training also to be a Lay Speaker

Director Arkansas Conference Lay Servant Ministries

Director Southeast District Lay Servant Ministries

1110 Wooley Road, Rison , Ar. 71665

Cell:870-718-3649 e-mail : jb1110 tds.net

+++

LEADERSHIP TABLE

Following the adoption of a new Conference structure in 2012, the Leadership Table emerged as a new entity, mandated by the Imagine Ministry process. This structure gave the various elements of the Conference structure both greater authority and greater accountability. It has been a year of learning and discovery.

The Leadership Table – made up of representatives of each of the Conference entities -- organized to provide a forum for the various committees, commissions, boards, and councils of the Conference

to develop cooperative networks.

Guided by the Conference mission and with guidance from the Imagine Ministry team, the Leadership Table encouraged its constituent bodies to develop partnerships to explore new strategies for disciple-making. The Centers and Network provide both guidance and support for this work.

Much of the work of the Leadership Table occurs between formal meetings, as these networks and liaisons discover ways of moving from the silo-like approaches of the past to the challenges of being a faithful Church in the twenty-first century.

Respectfully Submitted
Phil Hathcock

+++

NEW CHURCH STARTS

Bob Crossman, Minister of New Church Starts

The Arkansas Conference began its current initiative to start new churches in 2004.

Today we have fifteen new churches: Christ UMC in Cabot; Living Water/Centerton UMC in Centerton; Grace UMC in East End; Vietnamese UMC in Fort Smith; Woodlands UMC in Fort Smith; Agape UMC in Springdale (2nd campus of First UMC); Christ Way UMC in Jonesboro; Journey Hispanic Mission UMC in Fort Smith; Argenta UMC in North Little Rock (2nd campus of First UMC); Waltreak UMC in Waltreak, Arkansas; FaithSpring UMC in West Little Rock; Canvas Community UMC in downtown Little Rock; Vietnamese UMC in Van Buren; The Crossing UMC in Russellville (2nd campus of Wesley UMC), and Victory UMC in Forrest City.

One of the things we have learned in the past eight years is that church planting is hard work. The planting pastor, the planter's family, and the initial group of laity spend countless hours inviting, knocking on doors, networking: contacting family, friends, neighbors, schoolmates, and co-workers. They tell the story of Jesus and cast the vision of the new church countless times in as winsome a way as they can. Sometimes the mission field responds in positive and fruitful ways. The small group grows from ten to twenty to forty. A potential worship site is rented. Teams develop hospitality, nursery, children's ministry, discipleship systems, and music. Pre-view events are tested in the missionfield. The group grows from forty to sixty to eighty, and plans are made to publically launch worship.

This is hard work. Reflecting the imagery of Luke 8, sometimes the "soil" of the mission field is rocky, sometimes the soil is filled with thorns, and sometimes the soil is good and it yields a harvest a hundred fold or more.

This was the work of our early circuit riders, who travelled across Arkansas starting in 1816 looking for crossroads where a merchantile store, school, or post office existed. The circuit rider would visit from house to house in that village, preach from the post of the merchantile store, and gather a small group of laity together. Most of the 700 United Methodist Churches in Arkansas have such a story in their history - the story of a small handfull of faithful families who initially connected with a circuit rider to form a new faith community.

A second thing we have learned is that because of the changing demographics of Arkansas - there is a growing need for new faith communities to reach more people, more younger people and more diverse people for Jesus Christ.

The challenge before us as we prepare for the next generation of new faith communities is to learn from our successes and failures, both here in Arkansas and across the country so that we might plant stronger, healthier, and more fruitful churches that reach more people, more younger people and more diverse people for Christ.

AS WE MOVE FORWARD,

HOW SHOULD WE START NEW CHURCHES IN THE FUTURE?

In the winter of 2011, a consulting firm was engaged to review our church planting history and make recommendations for the future. Among their recommendations:

1) Create a Culture of Faith & Expectation For New Growth

With the commitment to start new churches comes the inevitable rejoinder, "what if it fails?" Some would insist that failures are unacceptable. By its very nature, church planting is a "by faith" enterprise and therefore essential to the faith journey of every conference.

Additionally, the “Call to Action” has mandated conferences to launch more new faith communities, not less, Avoiding failure proves counter-productive to God’s people. The Bible contains numerous narratives involving people of faith who tried to avoid failure, but were stretched immeasurably as they stepped out of their comfort zone. Such a “cloud of witnesses” surrounds the Arkansas Conference and any group that ventures to obey God in the missional enterprise of reaching new people. It must be noted that in the Kingdom, it’s impossible to have a “success only” policy.

2) **A Dedicated Person to Oversee the Supervision Process**

Some conferences across the Connection have reduced conference positions. The downsizing of some positions appears warranted. However, virtually every time a conference eliminated the position of New Church Director, and handed new church responsibilities back to the districts, church planting efforts have ceased...

3) **System & Policies**

The Arkansas Conference has developed an exemplar process of assessing, training, and coaching new church start pastors. To resource the cabinet in its decision making about placement of new church clergy, we have a trained assessment team for evaluating candidates for new churches. They serve to resource the cabinet in evaluating “readiness” to plant a new church.

In the future, particular emphasis needs to be on a candidate having a “proven” track record of bearing fruit in reaching new people. It is better to wait for a viable candidate than to appoint someone who lacks the essential the gifts and graces.

Assessment and proper vetting is particularly important when recruiting a planter from another denomination. Extensive background checks and a proven history of growth are needed.

4) **A Significant NEW Trend: “Adoptions”**

With the decline of many existing churches due to leadership or resources, one emerging strategy in church planting is for vital congregations to “adopt” anemic ones that cannot survive on their own, but find themselves located in an active and abundant mission fields. In these cases, the DS and Conference Director work to have the vital church “adopt” this congregation and bring them under their care. The under-resourced church actually votes to surrender itself to the care of the “adopting” church. All boards and committees disband and the congregation becomes part of the adopted church community. They no longer “manage” their building. The vital church provides resources for the worship service, including clergy oversight and worship music. Often time, the adopting church adds a retired clergy to provide pastoral care, including home visitation to the remaining congregation. The adopting church starts another congregation in the building to reach the mission field. This brings hope to the existing group. They begin to see their church’s legacy renewed.

More and more conferences have utilized this strategy with great success.

5) **Work with Missional Congregations:**

Because the “parachute” model of planting (dropping a person unfamiliar to the area and starting from scratch) is effective only 10-12% of the time, the healthier model is for larger, vital churches to launch daughter congregations, start extension campuses or “adopt” smaller, struggling sites. But for this healthy model to be effective, the senior pastor and the congregation of the “mother” church must have a heart for others and being willing to share resources, people and income.

It is recommended that the conference spend significant time and energy identifying and meeting with missional congregations in the conference to develop this sense of vision and mission and “heart” for others.

The senior pastors in these congregations hold the key. Regardless of congregational buy-in, if the senior pastor is not personally called, actively engaged, and functioning as an advocate, the project is doomed. The conference should have regional and one-on-one meetings with strategic congregations for honest discussion, for painting the picture of multiplication and to challenge pastors and congregations to multiply.

This work will need to be intentional and long-term as many pastors of large congregations seem fixated solely on their congregations and appear not to value the multiplication of the

church.

6) **Preparing a Region:**

It is always dangerous to underestimate the “institutional resistance” to a new church start from other churches of the same denomination.

Before the selection of new church site and long before the selection of a planter, the district superintendent, needs to spend great amounts of time working with existing UMC churches in the region to lower the institutional resistance. This conversation should include:

- Addressing the “scarcity” mentality. Often, existing churches think there are only a handful of “un-churched” people in the region and feel threatened by a new start. A reality check is needed to show that in fact, there are many un-churched people.
- Addressing the “stealing our members” syndrome. Often, existing churches have an irrational fear that a new church will steal their members, when in fact, no one is ever “stolen”; adults choose a church based on relationships and people will be loyal to a congregation where they have found purpose and meaning.
- Promise and deliver training and coaching for the existing churches so they can grow right along with the new church plant. Existing churches should be offered Turnaround Boot Camps, discipleship training, stewardship work, etc. The concept is that the conference wants the entire region to grow and that a “rising tide lifts all boats”.
- Invite existing churches to offer their members gifts and services to a new start. This practice is often called “rent a member.” It means that current congregations lend their members to a new start for a specific period of time. Rather than being “stolen” these members return to their church with a new excitement having worked with a new start and they lead the existing congregation in new paths of reaching others as well.

7) **Recruiting and developing Hispanic and African-American Leadership:**

Twenty-six percent (26%) of the new church starts (2004-2011) were in a non-Anglo context. As the demographics continue to change in Arkansas there will be a growing need for more pastors for racial/ethnic new starts. For example, the “Delta” region of the conference is filled with communities that are predominantly African-American but there are few available and qualified African-American pastors to staff existing congregations or start new ones. The conference will need to begin an intentional process of recruiting and encouraging new leadership. Many of these leaders will not take the traditional route of years of seminary, and alternative training for lay leaders, pastors with local authorization, and bi-vocational pastors will be needed.

8) **Coordination between the Conference Director and the District Superintendents:**

It is critical for the Conference to have all new starts church coordinated by the Conference Director’s office and to have a strong partnership in all starts with the DS. The Conference Director and DS must act as one voice to the new start and to the churches in the region.

When an existing church offers resistance, or the senior pastor of a “mother” church withholds support, such actions must be challenged immediately. For this to happen the Conference Director and DS have to be in tune with one another. If the Conference “system” isn’t coordinated, new starts suffer. Those Conferences that produce the most effective new church starts are all on the “same page” from the Bishop, to Conference Staff to District Superintendents. Because the Conference New Church Development position is relatively new, there is work still to be done in the Conference to make new church starts part of the “DNA” of the Conference.

To clarify, the District Superintendent supervises all new churches in their district. All decisions belong in their hands. The role of the Conference New Church Director serves to “resource” the DS at all times, providing help with selection, demographics, training, and ongoing coaching.

9) **Benchmarks:**

It is critical that every new start know its benchmarks and for the Conference to hold the new start to those benchmarks. It is tempting to keep extending starts hoping that they will turnaround. Not every start will be a success. It is only good stewardship to pull the plug when a new start isn’t working.

10) Second Pastors of New Church Starts:

Fact: never underestimate the vulnerability a new church feels over the loss of their “founding pastor.” When a new pastor follows the “Founder”, this proves quite traumatic to a young congregation. Appointing a pastor to this situation is quite different than appointing a pastor to an existing congregation. Careful assessment of a second pastor is essential to discern gifts for continuing to keep the new start on a missional focus while also having the gifts to put in place the needed structures of a growing church. Not just anybody has such a skill set.

11) Celebrate, Celebrate. Celebrate:

The Arkansas Conference has a growing new church start movement with many successful church plants. This fact has not been celebrated enough throughout the Conference. Too much emphasis has been placed on a couple of failed starts. What needs to be lifted up in conference, district and local church settings is the 2,000 people whose lives have been changed by new starts.

Painting the picture of what has succeeded already, and the many possibilities for the future, will help bring new church starts into the mainstream of conference life. For most Conferences and denominations, new church starts have not been front and center for decades.

During the last eight years, the Arkansas Conference has made significant progress in the area of new churches. Celebrate the foundation that’s been laid so that the Arkansas Annual Conference may continue to change lives and transform communities for the sake of the Gospel.

+++

COMMISSION ON RELIGION AND RACE

The Commission stated this new four year period with new commission members. So far at this point the commission has been in an orientation and training mode. Our major focus has been centered around the new mandates passed at the 2012 General Conference of the United Methodist Church, which clarified the purpose and the ministry of the Conference Commission on Religion and Race, increasing our roles as vital partners with conference structures and the local church. Some of the new emphases that our CCORR will institute are as following:

- Creating networks of CCORR members who possess expertise in in training, resource development evaluation and strategic planning in the areas of cultural competency, racial justice and communication and advocacy for change.
- Providing resources and training to the annual conference, particularly for pastors and congregations in the area of Cross/Racial/Cross Cultural ministry.
- Assisting annual conferences to develop programs and policies of racial equity and inclusiveness.
- Partnering with local congregations in communities where demographics are changing in order to welcome those who are not part of the racial ethnic makeup of their congregations.

Each member of the CCORR will select one of these areas and will take ownership of it for the next four years.

Each member of the CORR will work with the District Representative from the Conference Ethnic and Language Concerns Committee membership by conducting meetings with each ethnic and language congregation this year.

The CORR will provide monitoring at the Annual Conference, to make sure that all persons are welcome to the table on committees, boards, and events in the Arkansas area. During this Annual Conference session a new monitoring tool will be used to collect data that will be more of a ministry tool with in the Arkansas Area.

The Chairperson has made contact with various chairpersons that are vital to the ministry of the CORR. The Chairperson has introduced himself and has been engaged in building a network that will better inform and educate all people involved in the ministry of CCORR.

We welcome Bishop Mueller to the Arkansas Area.

ARKANSAS CONFERENCE 2013 JOURNAL

SUMMARY FROM MONITORING THE ANNUAL CONFERENCE SESSION: "Overall participation this year as presenters on stage and in the worship services was 8% racial ethnic persons and 92% white. This year floor discussion was not high so it looked like we had about 2% racial ethnic persons speaking and 98% white. The conference attendance of 1,005, 59% ministers and 41% lay, 2% young and youth present and 98% adult and older adult. Overall the conference was 1% racial ethnic persons and 99% white. The videos showed more inclusiveness in the local communities ministries than within our local churches. The Commission will continue to see that our Annual Conference improve this image."

Jerry Harris Moore, Chairperson

+++

COMMISSION ON ROLE AND STATUS OF WOMEN

The General Commission on the Role and Status of Women was created in 1972. The mission of COSROW is to challenge The United Methodist Church at all levels to work for full and equal participation of women in the total life of the denomination, including ordination of women, equal access to policy-making and recognition that Jesus Christ calls men and women alike to salvation, liberation, discipleship and service in church and society.

Through training, advocacy, research and monitoring, GCSRW:

- Nurtures women leaders in the church
- Addresses gender discrimination
- Confronts sexual harassment and abuse and advocates for victims
- Raises awareness about women's issues and opportunities

Identifies institutional sexism and recommends ways to diminish it (<http://www.gcsrw.org/About.aspx>)

Great strides have been made in the 40 years since its inception, but there is still work to be done. Recent statistics indicate that women make up 57% of the population in our churches but only 19% of UMC Elders are women.

Arkansas Conference COSROW will continue working to:

- Advocate
- Educate
- Collect data through monitoring
- Collaborate with related committees

Training for Annual Conference Committees was held in Nashville, TN March 14-16, 2013 and was attended by Arkansas Conference Chair and one committee member.

Arrangements are underway for monitoring at Annual Conference in June. COSROW met in January 2013 and will meet 2/3 times this year to plan.

Helen Stegall, chair

+++

UNITED METHODIST WOMEN

The Arkansas Conference United Methodist Women continue to focus on the imagine ministries ideals as they strive to foster spiritual growth, develop leaders and advocate for justice on behalf of women, children and youth. They strive to demonstrate faith, hope and love in action.

- The Arkansas Conference United Methodist Women will continue programs and activities that promote our purpose:

The organized unit of United Methodist Women shall be a community of women whose PURPOSE is to know God and to experience freedom as whole persons through Jesus Christ; to develop a creative, supportive fellowship; and to expand concepts of mission through participation in the global ministries of the church.

- The Arkansas Conference Mission u will be July 31 - August 3 at Hendrix College in Conway. The studies this year will be Poverty, The Roma of Europe and Living Sacramentally and Walking Justly.
- The United Methodist Women Annual Meeting will be Saturday, November 10 at Lakewood United

ARKANSAS CONFERENCE 2013 JOURNAL

Methodist Church in North Little Rock with a representative from the National Organization as the keynote speaker.

- The Arkansas Conference United Methodist Women have pledged \$250,000 to Women's Division for national and international mission work in 2013. A total of \$318,448 was given in 2012.
- Twelve United Methodist Women from Arkansas attended Leadership Development Days sponsored by the National Organization in St. Louis in November. This event was excellent laity training in developing leadership skills.
- Kayleigh Vickers, a young Native American living in Ft. Smith, attended a Climate Justice Seminar in Tokyo, Japan. She was one of five women chosen to represent the United Methodist Women at the seminar held at the Wesley Center in Tokyo.
- The five districts are involved in getting organized and moving forward in establishing communication with each local unit. Local United Methodist Women units continue to be involved in numerous local community mission projects.
- The United Methodist Women continue efforts to organize a unit in every church in the conference. Efforts are also being made to organize younger members' circles.

Judy Jacobs
Arkansas Conference UMW President

+++

UNITED METHODIST YOUTH, COUNCIL ON

The Conference Council on Youth Ministries has had an extremely successful year. We have planned seven outstanding events. We began the year on August 3rd with the Annual YSF (youth service fund) Lock-In. Youth gathered at Wild River Country in Little Rock for a night of water and fun. Over 6,000 dollars was raised for YSF.

November 9th through 11th Jr. High Refuge took place at Shepherd of the Ozarks in Harriet. 363 youth, from grades 6th to 9th, attended a weekend that provided a safe place away from their every day stressful, school lives that was full of worship and fellowship. This is the largest amount of youth to attend Refuge. The theme, Catching Fire, inspired the youth to be on fire for God.

Mitto, our newest event, was planned to take place December 26th through 30th. Mitto focuses on missions and being the hands and feet of Jesus. Unfortunately, it was canceled due to the winter storms. We fully intend to continue this event in the future.

Veritas, our most popular event, took place at the John Q Hammons Convention Center in Rogers. Almost 1,500 adults and youth were present. The youth ranged from 7th to 12th grade. Veritas has always been about group worship, and reminding youth they are not alone in their lives. The theme this year was Fire Proof. The youth that attended left with a feeling that they could withstand any obstacle, like walking through fire, with God by their side.

Choir Tour will take place the week of June 24th through 30th. This is the only event where the youth of Arkansas go out and bring the word of God to others. This year the choir will perform in FUMC in Stuttgart, FUMC in Prescott, Grace in Fort Smith, FUMC in Bentonville, Cornerstone in Jonesboro, and FUMC in Jacksonville.

Jr. High and Sr. High Assembly will be happening simultaneously at College of the Ozarks in Clarksville. Jr. High Assembly is open to those in 7th through 9th grade, while Sr. High Assembly is open to those from 10th to 12th grade. They begin July 20th and end July 24th. It will remain a small group orientated event that helps create new friendships, as well as strengthening youth's relationship with God right before the school year begins again.

Caitlyn Hendrickson
President of ACCYM

F

REPORTS AND BUDGETS

+++

Institutional Reports

+++



**AFRICA
UNIVERSITY**
A United Methodist-Related Institution

AFRICA UNIVERSITY PROGRESS REPORT 2013

In 2012, twenty-seven annual conferences invested in Africa University at the level of 100% of their general church asking for the Africa University Fund (AUF). Other annual conferences increased their support and the overall effort pushed giving to the AUF to a new record of 93.35%.

The generosity of local congregations is a tremendous blessing to Africa University. The students, faculty and staff rely on the church's ongoing investment, through the AUF, to provide for the day-to-day and operational expenses of the institution. **The university is deeply grateful to the Arkansas Annual Conference for investing 77% of its asking to the AUF. The conference fell short of a 100% investment in the AUF by \$8,997—which is equivalent to tuition fees for three students for one year.**

Please make your goal a 100% investment in the Africa University Fund in 2013. Encourage your local congregation to give generously this year because demand for an Africa University education is growing. More than 1,200 qualified applicants sought admission in August 2012. The university had space for only about 400 freshmen. Currently, women account for 52% of the total enrollment, which stands at 1,386 students. In addition, 25 African nations are represented in the student body.

Scholarships and financial aid grants are vital to access. More than 90% of the students at Africa University need assistance—scholarships, financial aid grants and work study—in order to pay their tuition and other fees. For the vast majority, a direct or endowed scholarship award made possible by your generosity is their only means of attending university.

Throughout 2012, the 20th anniversary celebrations highlighted the crucial role that Africa University is already playing in the life of our global church. The Rev. Dr. Laishi Bwalya, for example, is superintendent of the Zambia Provisional Conference and a member of the Connectional Table of The United Methodist Church for 2013-2016. Across Africa, more than 4,700 graduates are helping to eradicate hunger, poverty, disease, conflict and hopelessness.

For its third decade of ministry, Africa University is focusing on accessibility and impact. Increasing the availability of scholarships for students and developing online distance learning programs are the university's highest priorities as it seeks to equip more Africans to change lives and transform communities.

In supporting the AUF, the Arkansas Annual Conference helps to keep the lights on and ensure that Africa University has dedicated faculty to inspire, train and nurture a generation of new leaders. Your gifts provide scholarships for needy students, vital teaching resources and a great learning environment.

We thank you for believing in, praying for and investing Africa University. Help us to continue making disciples of Jesus Christ who uplift communities and grow the church. Thank you for your investment in the "School of Dreams".

ARKANSAS CONFERENCE 2013 JOURNAL

Africa University: Learning here. Living here. Leading here. Serving God. All the time. Everywhere.

James H. Salley,

Associate Vice Chancellor for Institutional Advancement

+++



ALDERSGATE CAMP

www.campaldersgate.net

A mosaic consists of thousands of little stones. Some are blue, some are green, some are yellow, some are gold. When we bring our faces close to the mosaic, we can admire the beauty of each stone. But as we step back from it, we can see that all these little stones reveal to us a beautiful picture, telling a story none of these stones can tell by itself.

That is what our life in community is about. Each of us is like a little stone, but together we reveal the face of God to the world. Nobody can say, "I made God visible." But others who see us together can say, "They made God visible." Community is where humility and glory touch.

~Henri Nouwen

I recently read this quote from Henri Nouwen and immediately thought of Camp Aldersgate, the community we serve, and the United Methodist Church. It seems that from the very beginning, the United Methodist Women had the ability to visualize the beautiful picture that would be able to be told through the thousands of participants who would soon be touched by the mosaic of Camp Aldersgate. But in order to create this place, it took the careful placement of stones of many colors, from many places and from many backgrounds. I continue to think of Camp Aldersgate's mosaic, an ever growing and changing one – through the years of program additions, community outreach and vigilant strategic planning, each stone has been placed so very wisely.

Over the last year of Camp Aldersgate's life, we have undergone the development of a new strategic plan which entailed revising our mission and vision statements and setting a path for future growth and success.

Camp Aldersgate's new mission, vision and core values are as follows:

MISSION: Camp Aldersgate creates life-changing experiences for individuals with special needs, enabling them to expand their world and express their unique voice.

VISION: Camp Aldersgate is an active champion for youth and adults with special needs. We maintain a high standard of excellence in all aspects of our programming, service, environment and operations. Our work is guided by the needs and potential of each person.

CORE VALUES: Love and acceptance - Active listening - Respect for our clients and one another - Creating a healthy, natural environment - Collaboration - Accountability - Sense of fun - Building self-esteem

Just like any other mosaic, Camp Aldersgate, is unique. Our rich history is unique in seeking a place where people of all colors, backgrounds and socioeconomic means could come together as a community to fulfill God's desire for unity and not division. Our property of 120 acres is unique, not only because it is the only National United Methodist Women's owned property in Arkansas, but also because it sits in the heart of the city of Little Rock and not an undeveloped suburban area. Camp Aldersgate is uniquely poised to serve individuals with special needs from across the state and provide a natural environment for our participants to have as an outlet for exploration. The Camp

F

REPORTS AND BUDGETS

offers unique programs as well.

Med Camps - Provides more than 270 children with disabilities and medical conditions access to traditional camp activities through six weeks during the summer.

Kota Camps - Provides 150 children with and without disabilities the opportunity to excel and learn disability awareness during two week-long and two weekend camps each year.

Weekend Respite Camps - Gives the parents of 93 children with developmental disabilities and physical conditions a break from caregiving while providing a fun, recreational setting for their children more than 16 weekends during the school year.

Seniors Day Out - Provides approximately 70 senior adults in the community educational and recreational activities, social interaction, fellowship, and a nutritious lunch once a week from August through May.

Youth Volunteer Counselor Program - Provides more than 280 youth, beginning at age 14, the opportunity for personal growth through volunteer experiences with special needs campers during all of the camping programs.

Specialty Camps - Provides special programming and camp experiences for individuals with disabilities, of all ages, through collaborative efforts with other organizations and their constituents. This programming serves more than 375 individuals each year.

In 2012, Camp Aldersgate served 1,238 individuals from 111 cities and 53 counties throughout Arkansas, as well as six other states. Employed more than 60 counselors from 30 cities across Arkansas and from four states. More than 1,500 volunteers contributed an amazing 35,533 hours of service to the Camp.

On behalf of all of our participants, Board of Directors and staff, I cannot begin to say thank you enough to the United Methodist Women and the United Methodist Church for their diligent placement of the stones that have now made such an awesome mosaic – this place called Camp Aldersgate.

Sincerely,

Sarah C. Wacaster, Chief Executive Officer

+++



BOSTON UNIVERSITY SCHOOL OF THEOLOGY

Dear Friends of BU School of Theology,

What a Year! I am dazzled by the achievements of our faculty, students and staff here at Boston University School of Theology in 2012. This has been a year of deep reflection as we underwent the BU Academic Program Review and the United Methodist University Senate Review. Both reviews went very well and revealed vital strength in our faculty, students, and administrative staff. This has been a year for celebration our largest ever incoming class, excellence in teaching and learning, and a vibrant community life.

Some highlights from the previous year were:

- Reaching into the greater community through service days, “vocations vacation,” seminary singers tour to Florida, and contextual internships.
- Building up intentional living communities for students: Theology House, Green House, and Mason Terrace.
- Enhancing spiritual life through weekly worship, reading retreats, winter retreat, daily morning prayer, and small groups.

ARKANSAS CONFERENCE 2013 JOURNAL

- Creating a “greener” school with: 26 green offices, Carbon Rally Challenge, expanding programs for composting and recycling, and now a 2013 renovation to create a green community center.
- Hosting Lowell Lecture Series on “Restoring Civil Discourse,” featuring Dr. Virginia Sapiro, Bishop Melvin Talbert, Bishop Hee-Soo Jung, and Chief Justice Barbara Smith (Chickasaw Nation).
- Traveling with seminar groups to Ephesus (Turkey) and to Israel and Palestine.
- Advancing communication through a new website, the launching of STH Connect, and production of webinars and video resources.

This has been a year for strengthening master’s education and reviewing doctoral programs. It has also been a year for deepening relations with faith communities, service agencies, and global research initiatives, as we seek to intensify STH’s contributions to our fragile world.

Thank you for being a friend of Boston University! We welcome your stories, suggestions, and support for us. STH is on a mission, and we especially covet your prayers for our people and our work. We are praying for you!

Yours with gratitude,
Mary Elizabeth Moore
Dean, Boston University School of Theology

+++



CANDLER SCHOOL OF THEOLOGY

Emory University, Atlanta, Georgia

Candler School of Theology prepares *real* people to make a *real* difference in the *real* world. Our commitment to authentic discipleship and relevant ministry enables us to develop uniquely well-rounded leaders who are challenged academically, encouraged spiritually, and immersed in Christian service from the first day they arrive on campus.

As one of the 13 official seminaries of The United Methodist Church, Candler is grounded in the Christian faith and shaped by the Wesleyan tradition. As one of seven graduate professional schools of Emory University, Candler provides a rich context for learning and formation supported by the extensive resources of a top-tier research university. As a school located in the metropolitan area of Atlanta, Candler offers a learning environment that reflects the highly diverse communities of our 21st century world. There is no better place for ministry preparation that addresses our major denominational priorities: developing leaders, starting and growing churches, ministry with the poor, and improving global health.

Candler’s student body continues to reflect the diversity and breadth of the Christian faithful. Our enrollment stands at 478, with 365 seeking the Master of Divinity, 50 the Master of Theological Studies, 30 the Master of Theology, 18 the Doctor of Theology, and 15 enrolled as Special, Non-Degree students. The student population is 32 percent U.S. ethnic minority, 10 percent international, and 50 percent women. Half of MDiv students are United Methodist, with forty-three denominations represented in all programs. The median age of our entering class of MDiv students is 27, with 58 percent under thirty.

Candler remains steadfastly committed to making theological education financially feasible, dedicating nearly \$5 million to financial aid. Eighty percent of eligible students received Candler-based financial aid, with the average award covering 66 percent of tuition.

Construction preparations for the second phase of the Candler’s new building got underway at the end of 2012 thanks to an extraordinary gift of \$15 million from the O. Wayne Rollins Foundation.

F

REPORTS AND BUDGETS

The new building, which will house Pitts Theology Library, community space, additional classrooms and offices, group study areas, and the Wesley Teaching Chapel, will be completed in late spring of 2014 in time for Candler's Centennial Celebration. Candler's phase one building was named in memory of Rita Anne Rollins, the first grandchild of the foundation's namesake, in honor of its generous financial gift.

Candler had an excellent presence at the 2012 General Conference in Tampa. In addition to my attendance, Associate Dean Anne Burkholder took a class of 20 students so they could learn firsthand about United Methodist governance. Assistant Dean Mathew Pinson and Dr. Alice Rogers attended as delegates, and the Candler Singers, directed by Barbara Day Miller, performed at the General Board of Higher Education and Ministry reception and the plenary session.

We continue to emphasize preparing our students for leadership in an increasingly global context, and now offer 19 academic exchanges with theology schools across five continents and 15 countries, including many related to The United Methodist Church. In addition to our ongoing summer internship program with the Methodist Church in the Bahamas, this year's travel seminars included the Middle East and World Methodist Evangelism Institute evangelism seminars to Zimbabwe, Peru, and Israel.

Our public events supported our commitment to strengthen the church by offering opportunities for clergy and lay people to hear fresh, new voices. Last fall we hosted Christian activist and bestselling author Shane Claiborne for two major addresses, "Jesus for President" and "Resurrecting Church," with nearly 1,000 in attendance. Our Spring Conference, "The Singing Church," gathered experts to lead an exploration of the best practices and emerging trends of congregational song.

Candler draws considerable strength and inspiration from its relationship with The United Methodist Church. Our ability to fulfill our mission of *educating faithful and creative leaders for the church's ministries in the world* depends upon your support, gifts, and prayers. Thank you for the countless ways you advance this vital ministry in the life of our denomination. Visit us in person in Atlanta or online at candler.emory.edu to see firsthand how Candler prepares *real* people to make a *real* difference in the *real* world.

Jan Love

Dean and Professor of Christianity and World Politics
Candler School of Theology



DREW UNIVERSITY

36 Madison Avenue, Madison, NJ 07940

Drew Theological School, deeply rooted in its United Methodist heritage, is a place that empowers its students to conceive and implement dynamic ministries. Drew offers the MDiv, MA, MAM, STM, DMin, and PhD degrees, as well as certifications in Camp and Retreat Ministry, and Spiritual Formation. Academically rigorous and spiritually engaging, Drew develops religious leadership prepared for these ever-changing times. Drew welcomes people of all faiths, but we are particularly interested in building up the United Methodist ethos that is part of our historic Wesleyan heritage. **Drew offers 100% tuition scholarships to all United Methodists who meet all admissions requirements and have a 3.2 undergraduate GPA or higher.**

In June 2012, I was pleased to welcome to Drew's campus representatives from 8 of the 13 United Methodist seminaries, staff members from the General Board of Higher Education and Ministry and the General Board of Pension and Health Benefits, one Bishop, and representatives from three annual conferences. We hosted the first annual conference on Theological Education and Clergy Health co-sponsored by the Center for Clergy and Congregational Health and Wholeness at Drew and the Center for Health of the General Board of Pension and Health Benefits. This three-day conference addressed issues of the current poor state of clergy health in relationship to Theological Education in order to begin to understand the impact of seminaries on students' health.

It was also my pleasure to host the September 2012 Theological Conference at Drew entitled, *The Future of Christian Spirituality and Interreligious Interaction* in honor of Dr. Pyun, Sun Hwan. Over the course of the three days, an array of speakers from the U.S., Korea, and other countries engaged attendees and one another on topics such as "Interreligious Dialogue Versus Interreligious Theology," "The Future of Comparative Theology," and "Interreligious Theology, Liberation, and the Church."

It was also a great pleasure to welcome alumni/ae back to campus for the Tipple Vosburgh lectures in the fall. This year's topic was "Faith, Race, and Politics" which provided opportunities to hear the voices and visions of activists, scholars, and church leaders responding to this unique and timely dilemma.

Creative, cutting-edge, inclusive, multi-cultural, social justice ministry is part of the legacy of Drew, and I am proud to be associated with it! Below are just a few other ministries that make me proud to be associated with Drew.

Building up the United Methodist Connection

I have enjoyed meeting Bishops and many Boards of Ordained Ministry to convey our desire at Drew to be a resource to the entire denomination. I am particularly pleased that Drew is hosting a January Term class taught by UM Bishops. This past January, Bishop Peggy Johnson of the Eastern PA and Peninsula Delaware Conference, taught a class entitled, *Topics in Pastoral Care: Disabilities and the Church*. Her class led worship recently in chapel and shared just how important this course was in forming a compassionate, inclusive and prophetic vision for the church. In January of 2014, Bishop Jane Middleton will teach a class on Ministry and Health.

United Methodist Liaison at Drew

The Rev. Jeff Markay continues to work with our UM students by introducing them to the leaders and resources within our denomination. He helps them navigate the process toward commissioning and ordination as well as with issues of discernment. We have monthly UM Lunches to meet with bishops, and leaders of the general agencies, conferences and connection.

United Methodist Deacon Liaison at Drew

We are also grateful to have the Rev. Susan Worrell as the Deacon Liaison on campus who shares resources and wisdom with those hearing a call to the Ministry of the Deacon in the UMC.

Bishop in Residence: Bishop Ernest Lyght

It was with great joy and excitement that I announced the appointment of Retired Bishop Ernest S. Lyght as the Bishop-in-Residence at the Theological School beginning March 1, 2013. I anticipate this appointment to continue until 2015. In this position, Bishop Lyght will teach and mentor students and be a presence on campus.

National Shalom Ministry of the UMC

Communities of Shalom, now in its 6th year at Drew, completed its curricular redevelopment of ShalomZone Training, which is now available through a cadre of certified national and regional trainers under the leadership of national director, the Rev. Dr. Michael Christensen.

Center for Clergy and Congregational Health and Wholeness

In October 2012 Dean Ginny Samuel made a presentation to members of the AUMTS (Deans and Presidents of the 13 United Methodist Seminaries) about the state of clergy health. She was accompanied by a staff person from the General Board of Pension and Health Benefits, Anne Borish, and together they invited AUMTS members to participate in the longitudinal study. While there was a unanimous support for this study, thus far Drew and Duke Divinity School are the two participating seminaries.

ARKANSAS CONFERENCE 2013 JOURNAL

We expect that more seminaries will join the study in the coming years. This collaborative effort will support efforts to make needed changes in the structures and programs of an MDiv degree to encourage and support students' attention to their own health and well being.

In February we launched the Seminary to Ministry longitudinal study in partnership with the General Board of Pension and Health Benefits. This study will track MDiv students during their time in seminary and for the first five years in ministry. Results of the survey will be helpful to faculty in its revision of the MDiv curriculum as it informs them about the realities of student health and well being while they are at Drew.

We at Drew look forward to working with the good and faithful people of the UMC as we forge deeper friendships in the shared ministry of making disciples of Jesus Christ for the transformation of the world.

For more information about Drew, please visit us at: www.drew.edu or click on the QR code below:

Kah-Jin Jeffrey Kuan
Dean, Drew University Theological School

+++



**Gammon
Theological Seminary**

**LIGHT, FREEDOM, TRUTH,
BE EVER THESE OUR OWN**

653 Beckwith Street SW, Atlanta, GA 30314

404.581.0300

www.gammonseminary.org

2012-2013 Academic Year Report

Gammon Theological Seminary, located in Atlanta, GA, is the United Methodist constituent member of the Interdenominational Theological Center (ITC), a consortium of six historically African American theological schools. Gammon/ITC is a co-educational, professional graduate school of theology. Its faculty personifies vigorous scholarship, rigorous academic discipline, and significant research in the service of the church and other communities in the world. Gammon/ITC is the world's premier resource for black church scholarship and faith-based solutions to the spiritual and socio-economic challenges confronting the African American community and beyond.

Founded in 1883 by the Methodist Episcopal Church and with assistance from the Freedman's Aid Society, today Gammon Theological Seminary is one of the 13 theological schools of the United Methodist Church. The faculty and administration of Gammon/ITC create an environment in which critical thinking, investigative reflection, decision making, and responsible action are fostered. Gammon/ITC is a member of the Atlanta University Center Complex, the world's largest enterprise of African American higher education. It is also a member of The University Center of Georgia and the Atlanta Theological Association. The school is fully accredited by the Association of Theological Schools and the Southern Association of Colleges and Schools.

Gammon/ITC offers the following degree programs: the Master of Divinity, the Master of Arts in Religious Education, the Master of Arts in Church Music, the Doctor of Theology (Th.D.) in Pastoral Counseling, and the Doctor of Ministry (D.Min.). There are also a number of dual degree programs offered in cooperation with seminaries and schools in the Atlanta Theological Association. Admission is open to qualified men and women of the United Methodist Church.

Because of the support of this Annual Conference, Gammon/ITC students carry on a proud tradition. They are taught to think independently and communicate effectively. They are also challenged to become involved in finding solutions to problems that affect the human condition, and to become active in the community beyond this campus. Additionally, graduates of this institution are encouraged

to maintain a lifelong desire for intellectual growth, spiritual development, and the acquisition of skills for the practice of ministry.

Gammon/ITC has had a very exciting and busy year living out its mission, which is to recruit, support and educate pastors and leaders for the United Methodist Church. Included below are just a few of the examples of how this great historic institution of the church has lived out its mission and furthered its vision:

- 1) In last year's report to this Annual Conference, we shared the great news of Gammon enrolling its largest entering class on record in the fall of 2011. This record was shattered as Gammon enrolled an even larger first year class in the fall of 2012. In fact, under the leadership of the current President, Dr. Albert D. Mosley, Gammon has experienced over an 80% increase in enrollment, and the average age of entering students continues to be younger and younger. Gammon is privileged to serve as a training ground for the next generation of prophetic leaders who will engage in the process of making disciples of Jesus Christ for the transformation of the world.
- 2) In August of 2012, Gammon hosted its first ever Racial Justice Institute. The Racial Justice Institute is a component of the Gammon Center for the Study of Religion and Race (a program funded by a generous grant from the General Commission on Religion and Race). Over 35 college students, professors, social activists, and community leaders from around the country gathered on Gammon's campus for a week-long intensive immersion experience that explored issues of health care reform, unemployment, affordable housing, immigration policy, and marriage/gender equality. The Racial Justice Institute concluded with a very successful Immigration Reform Rally on the steps of the Georgia State Capitol using GCORR's theme – *"Drop the I-Word: No Child of God is Illegal."* The Racial Justice Institute enabled Gammon to continue its great work of addressing issues of cultural competency, advocacy and education in areas that further racial justice and equity.
- 3) This past fall, in advance of the 2012 Presidential Election, Gammon launched a comprehensive Voter Registration/Voter Education Campaign in the Atlanta University Center. This campaign enabled Gammon students to register students at Morehouse College, Spelman College, Clark-Atlanta University, and the Interdenominational Theological Center. In addition to registering to over 500 previously unregistered college students, Gammon also sponsored a series of *Issues Sessions* that were designed to enlighten voters about the prevalent social, political, and economical issues in advance of them participating in the election process.

Gammon Theological Seminary is extremely grateful to this Annual Conference for your support of theological education, and for your commitment to ensuring that God's church will be served by persons who are called and trained to lead us forward.

Dr. Albert Mosley
President-Dean

+++



Greetings from the General Board of Higher Education and Ministry! Since returning from Tampa last May, GBHEM staff has been busy with two initiatives assigned to the Board by the 2012 General Conference — the **Young Clergy Initiative** and the **Central Conference Theological Education Fund**. In addition to these two major new initiatives, here are some other ways GBHEM is working hard to resource our church:

- GBHEM's Division of Ordained Ministry trained Group Candidacy Mentors for 32 annual conferences, and about 1,000 BOM members, BOM staff, dCOM members, and DSEs in ministry legislation for the new quadrennium. Webinars of some trainings are posted at www.gbhem.org/bom/webinars.
- Work began on the **Young Clergy Initiative** with a summit held in Nashville. Staff are surveying

data about young clergy, mentoring, and debt; and also considering forming partnerships, sharing best practices, and creating or supporting pilot programs to test what works.

- The **Commission on Central Conference Theological Education** meets August 25-29 in Copenhagen. The commission will set the policies and procedures governing disbursement of funds from the Central Conference Theological Education Fund.
- **Africa University** just celebrated its twentieth anniversary and is launching a major new fundraising campaign to ensure its financial independence. Since its founding, more than 4,000 AU graduates are changing the face of Africa.
- More than 560 college students, campus ministers, and chaplains attended *Imagine What's NEXT* last fall, an event which focused on helping students consider the next faithful steps for their vocations, communities, churches, and the world.
- For the 2012-2013 academic year, GBHEM's Office of Loans and Scholarships awarded 2,204 recipients a total of \$4,803,604, all accomplished while converting to a new loans and collections software. Read more at www.gbhem.org/loansandscholarships.
- For the first time, an issue of *Interpreter* magazine was devoted to a single topic — United Methodist higher education. The March / April 2013 issue chronicles the commitment of the denomination to education, with a special emphasis on students.
- Planning is well underway and registration is open for **Exploration 2013**, a three-day event for young adults age 18-26 to hear, discern, and respond to God's call to ordained ministry in The United Methodist Church. The event will be held in Denver, Colo., on November 15-17. Read more or register at www.gbhem.org/exploration.
- GBHEM is collaborating with GBOD to raise \$30,000 to buy 100 electronic books preloaded with text for professors and students at the Gbarnga School of Theology in Liberia. Donate online at www.gbod.org/ereaderproject.
- Training materials for annual conference BOMs, presentations from a churchwide sexual ethics summit, and a lecture by a well-known civil rights activist are among the materials now available through the UMC Cyber Campus, part of the new UMC Learn Portal. See the presentations at www.gbhem.org/umccybercampus.



HENDRIX

HENDRIX COLLEGE REPORT

The relationship between Hendrix College and the United Methodist Church started more than 135 years ago and continues to grow strong. Part of that relationship is strengthened by the generous apportionment dollars given to the College. Hendrix College appreciates the financial support from the Church and strives to be good stewards of the money given. All of the apportionment dollars go directly to student scholarships and financial aid. Throughout the history of Methodism, more than 1,200 Methodist colleges were established. Today, there are less than 125 United Methodist institutions of higher education in the United States. Hendrix College is proud to be one of them. We are proud of the ways in which Hendrix can partner with the Arkansas Annual Conference, particularly through the collaborative work of the Office of the Chaplain and the Hendrix-Miller Center for Vocation, Ethics and Calling. Below are some of the ways the College feels that it is being a good steward of the apportionment dollars.

Ministry / Seminary Exploration

- Since 2004, 32 Hendrix graduates have enrolled in seminary with 50% of these students

attending UM seminars.

- ☐ Approximately 7 students are currently in a United Methodist seminary.
- ☐ Next year, we anticipate 7 students will enroll in seminary. These are students from this year's graduating class and the previous two graduating classes.
- ☐ In the next four years, we anticipate 20 students will enroll in seminary.
- ☐ Approximately 8-12 students who are discerning ministry meet each week.
- ☐ The College annually provides up to \$500 per student in travel funds to visit a seminary.
- ☐ Approximately 6-10 students take advantage of this program each year.

UMYF Scholars / Religious Life / Mission Trips

- ☐ The UMYF Leadership Scholarship Program is completing its 17th year. Currently 28 students participate in the program and there are more than 150 alumni from the program.
- ☐ More than 400 UM churches in all five districts have had Hendrix students assist with worship services in the past 17 years.
- ☐ More than 150 students participate in weekly programming including chapel, communion, Bible studies, a youth group-style program called "Fellowship", or Tuesday Talks; a discussion of vocation and calling conducted by a faculty or staff member.
- ☐ This year, 111 Students applied for 40 planned mission trip positions. Additional funds were secured to add an additional 4 students to go on a trip.

Use of Hendrix Space/Church Relations

- ☐ Methodist groups that the College hosts for no rental fee include the Arkansas Conference Course of Studies, Arkansas United Methodist Conference Historical Society, and local UM church staff meetings.
- ☐ The College also dedicates a display case in the Student Life and Technology Building as a temporary display for the Arkansas United Methodist Conference Museum.
- ☐ Methodist groups the College hosts for a 25% reduction in rental fees are: Arkansas School of Christian Mission.
- ☐ Hendrix provides space at no rental fee to the Arkansas Methodist Archives.

Continuing Education / Lectures

- ☐ This year on campus, the College hosted the following speakers/preachers: Dr. Leonard Sax, Rev. David Freeman, Dr. John Holbert, Rev. Natasha Norman, Rev. Maxine Allen, Rev. Will Choate, Rev. Leigh Anne Taylor, Rev. Joe Cobb, and Bishop Gary Mueller. With the exception of the preaching workshop, all lectures were free.
- ☐ Hendrix also hosted an Arkansas United Methodist Youth Ministers Appreciation Day.

Financial Aid/Enrollment

- ☐ For the 2012 calendar year, the College received \$259,007 from the Arkansas Conference of the United Methodist Church, with 100% of the church apportionment going toward student scholarships.
- ☐ Annually, the College provides more than \$3.7 million dollars to all UM students.
- ☐ Of the \$3.7 million dollars, the College annually provides more than \$156,000 directly to the three specific groups of Methodist students: 1) UMYF Leadership Scholars, 2) UM clergy dependents at a one half tuition discount, 3) UM students who are candidates for ordained ministry.
- ☐ Annually, the College provides funding for two full-time ordained chaplains and programming at a cost of over \$300,000.
- ☐ The College sponsored a UMYF Visit Day for the second time.
- ☐ For the past few years, an average of 650 students from Arkansas have been enrolled in the College. The number of students from Arkansas has increased over the past few years.

Hendrix College remains committed to ensuring that all qualified students have access to a Hendrix education, regardless of their family's financial circumstances. The amount of money needed to fund scholarships and financial aid for our students continues to increase each year. This year, Hendrix is providing more than \$30.9 million in student scholarships and financial aid. This represents approximately 43% of our total budget. Our budget for student financial assistance has doubled in the past four years

ARKANSAS CONFERENCE 2013 JOURNAL

in response to the growing need of students and their families for assistance with financing a college education.

The relationship between Methodists and higher education was established by John Wesley. Hendrix College cherishes its relationship with the United Methodist Church and the opportunity to fulfill Wesley's vision to bring together intellectual curiosity, spiritual formation, knowledge, and vital piety. We are grateful for the many ways in which United Methodist Churches of Arkansas support Hendrix, including your apportionment gifts that go directly to students to provide financial assistance that ensure access to our strong academic program, the Miller Center, a wide range of religious life and spiritual formation opportunities, and the UMYF Leadership Scholars Program. Thank you for your continuing support of Hendrix.

J. Timothy Cloyd, Ph.D.
President

+++



LYDIA PATTERSON INSTITUTE

In the late 1800's a Methodist woman named Lydia Patterson answered God's call to ministry with the children of immigrant families crossing the US-Mexico border and settling in South El Paso, Texas. In October, 1913, the Methodist Church opened the doors of a school in memory of this woman, Lydia Patterson Institute. In 2013, one hundred years later, we celebrate the thousands of lives that have been touched and changed through the love of Christ and the vision of one Methodist lay woman. We rejoice in the celebration of 100 years of educating thousands of students, forming leaders for the church, breaking the cycle of poverty in countless families, and bringing Jesus Christ to generations of young men and women. Numerous activities are planned in celebration of Lydia Patterson's 100th Anniversary throughout the year, but the most thankful celebration is that of proudly claiming the definition of a true ministry of the United Methodist Church.

In the last few years, Lydia Patterson has seen the pain in the faces of students caught in the rage of drug wars, murder, and instability in their home town. Lydia Patterson has served as their safe haven in a world of violence. By the grace of God, this past year has begun to see a more peaceful neighboring city of Juarez, Mexico. In a U.S. report, Juarez has dropped from being the most dangerous city in the world to number 19 in a list of 50. El Paso, on the other hand, has once more been rated as the 3rd safest city in the country.

As a result, our enrollment is back up to 430 students with a goal of 500 for the next school year. Parents are regaining their confidence, and many are returning to work. The need to continue to help

these families more than ever, is evident. The number of scholarship students increased three-fold. We are grateful to the number of churches and friends that have stepped up and supported us with scholarship funds and apportionments for continued operations.

Last May, we graduated 81 students, all of which are in college today. The graduating class received \$1.3 million in scholarships from United Methodist colleges and universities. Ninety-five percent of our graduating students are going to college.

In 1913, when Mr. Patterson gave \$75,000 to the Methodist church to build Lydia Patterson, he asked that boys be trained to lead the Hispanic churches springing along the Rio Grande. The school opened its Ministerial Program. Many of the pastors leading churches in the Rio Grande Conference received their training here, including an Episcopal bishop. Today, Lydia Patterson trains young men and women through its Student Lay Ministry Program. Students serve in internships in local churches while at Lydia Patterson and while attending college. Many have chosen to pursue their calling by moving on to seminary.

Lydia Patterson is looking forward to its second 100 years. In preparation, it is engaged in a capital campaign to renovate its campus and equip it with the latest state of the art technology. Classrooms are being renovated. Student services will be enriched with a new media and research center and computer and science labs. New dining and fine arts facilities will be built, including a new chapel where students will be able to worship together.

The board of trustees has pledged its total commitment to the campaign. One-hundred percent of the faculty and staff have pledged to the campaign and students, alumni and parents are equally committed. The El Paso community has joined the South Central Jurisdiction and will be remembered as the creators of the legacy of the second one hundred years of "La Lydia".

Our appreciation goes out to every member of this conference, the bishop and all those who join us to prepare for the next 100 years and to continue to make a difference as we change lives and form disciples for Jesus Christ for the transformation of the world.

Socorro de Anda, President

Socorro de Anda
President

†††



MEMPHIS THEOLOGICAL SEMINARY

Memphis Theological Seminary (MTS) is an ecumenical graduate school of religion that provides theological education for 300+ students each semester, representing close to 30 denominations. The seminary is accredited by SACS and ATS and is **approved by the University Senate** to prepare ordained leaders for the United Methodist Church. In any given semester, total enrollment includes 25-35% Methodist students, by far the largest denominational percentage.

In addition to the seminary's core curriculum, many courses are offered specifically for Methodist students. Some of those that have either been taught recently or are planned for upcoming semesters include:

F

REPORTS AND BUDGETS

- ☐ Early Methodism: History, Doctrine, & Polity
- ☐ American Methodism: History, Doctrine, & Polity
- ☐ The Means of Grace in the Wesleyan Tradition
- ☐ Evangelism and Discipleship in the Wesleyan Tradition
- ☐ Models of Wesleyan Pastoral Leadership
- ☐ Women in Methodist History
- ☐ Pastoral Care in the Wesleyan Tradition

MTS also offers these and all of our courses to auditors, which is a convenient and relevant way for United Methodist clergy to earn CEUs and lay people to enhance their skills and knowledge.

Of the full-time teaching faculty of 13, four are United Methodist (an increase of two from 2012): Dr. Lee Ramsey, Professor of Pastoral Theology and Homiletics; **Dr. Andrew C. Thompson, Assistant Professor of Historical Theology and Wesleyan Studies**; Dr. John Kilzer, Director of the Theology & Arts program; and Rev. Billy Vaughan, Director of the Formation for Ministry program.

Dr. Thompson graduated from Hendrix College in Conway, AR, and received his Master of Divinity from Vanderbilt Divinity School. In the last academic year, he has completed the Th.D. degree from Duke University. Dr. Thompson's service to MTS includes teaching in the areas of historical theology and Wesleyan studies. He also serves as the liaison to the UM annual conferences that MTS borders, and he acts as academic advisor to many UM students attending the seminary. Dr. Thompson also works with the UMC in Arkansas as the appointed Wesley Scholar for the conference, a position that involves serving on conference committees, speaking at area events, and writing a regular column in the *Arkansas United Methodist* newspaper.

United Methodist adjunct faculty include Dr. David Bush, Dr. Bradley Gabriel, Dr. Jonathan Jeffords, Dr. Herbert Lester, Dr. Ron McDonald, Dr. Scott Morris, Dr. Stephen Shapard and Dr. Fred Smith.

Rev. Emily Matheny, associate pastor of Christ UMC in the Memphis-Asbury district, serves on the MTS Board of Trustees, along with Rev. Tom Bell, recently retired District Superintendent of the North Alabama Conference. United Methodist laypersons include Harvey Ferguson from the Mississippi Conference and Nancy Vernon from the Arkansas Conference. Thus, each Annual Conference served by MTS has a representative on the Board of Trustees. In addition, two District Superintendents in the Memphis Annual Conference are MTS alumni: Rev. Sandra Leatherwood Clay (Asbury) and Rev. Steve Cavitt (Dyersburg).

Jesus taught us the importance of a solid foundation for any building. Here at MTS, we are building faith and skills for ministry in the men and women God is calling to serve the church. It is my prayer and my commitment that we build on the solid foundation of the gospel, staying grounded in tradition and open to the Spirit. We are grateful for your partnership and support in this essential work.

Daniel J. Earheart-Brown, Ph.D.
President and Professor of Theology

+++



Rebuilding the Lives of Children and Families Since 1899

METHODIST FAMILY HEALTH

Established in 1899 as the Methodist Orphanage and later known widely as the Methodist Children's Home, today's Methodist Family Health is a nonprofit organization that provides comprehensive behavioral and mental health care services to children, adolescents and families in Arkansas. Methodist Family Health currently serves more than 1,400 clients daily. The mission at Methodist Family Health is

to give the best possible care to those who may need our help and to treat the whole person: behaviorally, emotionally and spiritually.

Methodist Family Health is a caring and effective provider of comprehensive mental health care services that we want all United Methodists in Arkansas to know about, to utilize, to support and to celebrate. We are proud to be part of the United Methodist Connection!

At Methodist Family Health, we have a staff of highly skilled individuals who provide our clients with a *Continuum of Care* that meets all of their needs. We believe in a team approach to treatment, including both client and family participation. We believe in offering hope and healing to children and families who need help and have few places to turn.

The unique Methodist Family Health Continuum offers levels of care ranging from the most restrictive (acute psychiatric hospital care) to the least restrictive (outpatient counseling), while also providing all levels of intermediate care. And it's important to remember that while in residential placement at Methodist Family Health, clients receive quality academic instruction that meets and exceeds educational requirements.

Complete care for the whole person at Methodist Family Health includes:

- **Methodist Behavioral Hospital** – a 60-bed hospital that is home to Acute (short-term) and Sub-Acute (long-term) inpatient programs for children and adolescents up to age 18. The goal is to stabilize behavior and return the client to a less-restrictive environment. (Maumelle)
- **Residential Treatment Centers** – care for children and adolescents who are struggling with chronic issues. Again, the goal is to stabilize behavior and return the client to a less-restrictive environment. (Little Rock and Bono)
- **Therapeutic Group Homes** – a family-like setting of care led by Teaching Parents who offer emotional and behavioral guidance and support. (Eight homes located in Heber Springs, Helena-West Helena, Little Rock, Magnolia (2), Mulberry (2) and Searcy)
- **Therapeutic Foster Care** – care for children who are in the custody of the state Division of Children and Family Services (DCFS). Children are matched with trained therapeutic foster parents who can provide for their needs. (Multiple locations statewide).
- **Emergency Shelters** – a nurturing environment for children who are in the custody of DCFS and have nowhere else to go. (Little Rock)
- **Therapeutic Day Treatment Programs** – schools (K-12) that serve children and youth who can no longer function in a regular academic setting. The educational, behavioral, emotional and social needs of students are addressed. (Little Rock and Magnolia)
- **Outpatient Counseling Clinics** – an array of counseling services are offered, including individual, family and group therapy; behavior management; medication management; parent support and education. (Eight locations: Batesville, Heber Springs, Little Rock, Mount Ida, Fayetteville, Jonesboro, Magnolia and Cherokee Village)
- **School-based Counseling** – outpatient mental health services offered in local school settings. (Eight locations: Harrisburg School District, Jonesboro School District, Lincoln Consolidated School District, Nettleton Public Schools, Vilonia School District and White County Central School District, as well as Success Achievement Academy in Jonesboro and Crossroads Learning Center in Quitman.)
- **Arkansas CARES (Centers for Addictions Research, Education and Services)** – focuses on breaking the cycle of maternal addiction; includes a residential substance abuse treatment center, mental health services for mothers and their young children, and early intervention services. (Little Rock)
- **Kaleidoscope Grief Center** – grieving children, teens and their families receive help dealing with loss and bereavement through education, therapeutic and recreational services, grief support programs, an annual grief camp and traditional counseling. (Little Rock)

Methodist Family Health continues to grow and seek ways to serve communities and those in need of our help. Here are a few facts that may better acquaint you with today's Methodist Family Health:

- Administrative offices in Little Rock coordinate services and programs offered in more than 30 cities across the state.
- Methodist Family Health has more than 520 full- and part-time employees.
- Educational components for clients are part of MFH services, and these include accredited kindergarten through high school classes and GED attainment. Methodist Family Health also offers a post-secondary education Scholarship Fund for former or current residential clients.
- All programs use the Teaching-Family Model, a highly structured treatment approach proven to be effective with troubled children. This model uses positive, non-punitive interactions to encourage behavior change and achieve positive outcomes. MFH is the only behavioral healthcare system in the state that uses the Teaching-Family Model.
- All programs are accredited by the Joint Commission on Accreditation of Healthcare Organizations.
- Methodist Family Health has professional affiliations with the Arkansas Department of Human Services, Baptist Health School of Nursing, University of Central Arkansas School of Nursing, University of Arkansas for Medical Sciences, University of Arkansas at Little Rock, Arkansas Sheriff's Youth Ranch, Arkansas Children's Hospital and Arkansas Crisis Response Team.
- Pastoral care is an important aspect of the care we offer. Methodist Family Health offers Bible studies, spirituality services, devotionals and many special events. Our Children's Bible Fund makes a Bible available to every client who wishes to receive one. Churches in communities where we have group homes and other programs continue to be welcoming and nurturing friends to our young clients and their families. We are blessed by the pastoral leadership of Rev. Scott Moore, chaplain, and Bishop Kenneth W. Hicks, director of ministries.
- Methodist Family Health receives no apportioned funds from the Arkansas Conference.

The support of United Methodist churches is crucial to the success of Methodist Family Health. We sincerely appreciate the tremendous support congregations around the state have shown, through gifts (both in-kind and monetary), volunteerism, and caring for and nurturing children in our care. We appreciate the Arkansas Conference for allowing Methodist Family Health to be a "supported organization" of the conference and allowing us to tell the story of Methodist Family Health and collect a designated offering in churches each December. For those churches, church groups and individuals interested in learning more about how they can partner with us and support our efforts to make a difference in the lives of children and families in Arkansas, consider these opportunities:

- Encourage your church's participation in the annual Christmas Campaign and special offering in December and make an annual contribution.
- Be an ambassador for Methodist Family Health in your church and community. We need a local familiar face to make sure parishioners know about Methodist Family Health, our programs, services and special events. For more about the Ambassador program, contact Maggie Beeler at mbeeler@methodistfamily.org or 501.661.0720 ext. 7299.
- Invite a representative of the Methodist Family Health Foundation to speak to your congregation, class or church gathering. Maggie Beeler can help with that, also.
- Give to the Rev. Regnier Memorial Camp Fund that allows children in our care to enjoy a summer camp experience and the beauty of Camp Tanako.
- Support the Bible Fund that makes a Bible available to every child, teen and mother who enters the MFH Continuum of Care.
- Join the Get Up & Give collection drive during Lent and collect necessity items for our children and youth.
- Take part in the Walk for Children and Families over the Arkansas River's Big Dam Bridge on Aug. 2. This is a favorite of youth groups! Annie Davis is the contact at adavis@methodistfamily.org or 501.661.0720 ext. 7301.
- Watch for details about the next Kaleidoscope Kids Auction, a fund-raiser for Kaleidoscope Grief Center, slated for Spring 2014.
- To learn more about volunteer opportunities, immediate needs and ways to support Methodist

ARKANSAS CONFERENCE 2013 JOURNAL

Family Health, contact Jamie Griffith at jgriffith@methodistfamily.org or 501.661.0720 ext. 7304, or Methodist Family Health, P.O. Box 56050, Little Rock, AR 72215.

- More information about Methodist Family Health is available at www.methodistfamily.org or on our Facebook page.

Methodist Family Health has a rich heritage rooted in the church and dating back 114 years ago when Methodists of Arkansas saw fit to establish the Methodist Orphanage. We are proud and honored to carry on that tradition by providing healing and hope for many Arkansas children and families.

Andy Altom, President & CEO
Methodist Family Health

+++



METHODIST LE BONHEUR HEALTHCARE

Memphis, Tennessee

Our report to our three founding Annual Conferences – Arkansas, Memphis and Mississippi – this year is focused on the work and ministry of our Faith and Health Division. Rev. Dr. Harry Durbin, Sr. is leading this Division in its continued growth and development of ministry programs that impact those who come to us for medical treatment and our outreach program into the Mid-South community at large. This year's report gives you a glimpse into the variety of ministries we a Methodist Le Bonheur Healthcare are engaged in with you our ministry partners.

Employee Assistance Program [EAP]

For over 25 years, Methodist Le Bonheur Healthcare Employee Assistance Program [EAP] has been providing confidential counseling and workplace services to the business community of Memphis and the Mid-South. Today we serve more than 40,000 employees; including the Arkansas, Memphis and Mississippi Annual Conferences of The United Methodist Church.

Personal or work related problems that go unaided can cause difficulty, not only for the individual, but also for employers. The Methodist Le Bonheur Healthcare EAP is a resource for the Arkansas, Memphis and Mississippi Conference clergy leadership to increase the health, satisfaction and well-being of clergy, their household members and the overall health of the Conferences. The Methodist Le Bonheur Healthcare EAP helps clergy and their families deal with concerns that may affect their personal lives and pastoral effectiveness and ministry.

The Methodist Le Bonheur Healthcare EAP team is composed of licensed counselors, clinical social workers and clinical pastoral therapists. For those clergy members of the Arkansas, Memphis and Mississippi Conferences that live outside a 50 mile radius of our EAP offices in Memphis, Tennessee; the participant can be referred to a qualified counselor that is affiliated with the Methodist Le Bonheur Healthcare EAP in their area.

Our main office is located at 5050 Poplar Avenue, Memphis, Tennessee. We have two part time office locations: one at Methodist University Hospital in the Center of Excellence in Faith and Health, and the other at 7690 Wolf River Blvd, Germantown, Tennessee. When our new hospital opens in the Fall of 2013 at Olive Branch, Mississippi, we will add an additional office there.

The Dennis H. Jones Living Well Network

The Dennis H. Jones Living Well Network is a collaborative effort among primary care physicians, behavioral health providers, clergy, concerned citizens, and the Methodist Le Bonheur Healthcare EAP to help people gain access to mental health treatment in our community. We believe that mental health is essential to living a full and abundant life. The National Mental Health Association states that "There is no health without mental health."

Starting with a generous donation from Debbie Jones to the Methodist Healthcare Foundation, the Living Well Network designed the "Front Porch," which is both a virtual and real experience of

F

REPORTS AND BUDGETS

hospitality and professional help for people seeking assistance (www.livingwellfrontporch.org).

The website is a meeting place which welcomes and connects people to topics that are sometimes difficult to talk about, such as depression, anxiety, risky drinking patterns, and suicide prevention. It also directs people to call the Front Porch, where a clinically trained professional answers the call, provides a telephone assessment, and directs the caller to one of the mental health specialists within the established preferred provider list. These local providers have agreed to be a part of our mission to offer an appointment within a week to ten days...some without regard to the ability to pay. With the help of a new software program, all the calls to the Front Porch are tracked and any referring physicians are given feedback within the legal limits of patient confidentiality.

In addition to the direct interventions with callers, the Living Well Network has created partnerships with the Tennessee Suicide Prevention Network, the Memphis Crisis Center, the Memphis, Arkansas and Mississippi United Methodist Conferences of the United Methodist Church, and the Congregational Health Network through Methodist Le Bonheur Healthcare. These groups are advocates for health who help us gain public awareness of mental health problems and reduce the level of stigma associated with diagnosis and treatment.

Statistics show that only 25% of people with symptoms of depression actually seek treatment. The low level of awareness and perceived need along with the high rate of suicide are the challenges we face in Memphis and Mid-South. The Dennis H. Jones Living Well Network is here to improve access to treatment for all people. Our mission is designed to fulfill in part the Social Principles of the United Methodist Church.

Faith and Community Partnerships

Faith and Community Partnerships consist of three departments: Spiritual Care, Volunteer Services and The Congregational Health Network. Operating under the MLH Corporate structure a Faith and Health Manager supervises this unit at each Adult facility, reporting up to the Director of Faith and Community Partnerships, who reports to the Senior Vice President of Faith and Health.

This department leads the MLH strategy of identifying and consulting community partners to advance the MLH access and health change strategy. The strategy begins with faith leaders and those who work with them. It has the responsibility of planning, implementing and directing the activities of the Department of Spiritual Care for Methodist Le Bonheur Healthcare, facilitating spiritual care and counseling of patients, families, Associates, Medical Staff, visitors, students and volunteers.

We coordinate spiritual care and ministries to integrate them into a continuum of services within Methodist Le Bonheur Healthcare, the three affiliated United Methodist Annual Conferences, community clergy and area agencies. Faith and Community Partnerships works cooperatively with LeBonheur Children's Medical Center, Methodist Alliance Hospice, and Clinical Pastoral Education.

□ **The Congregational Health Network** – Leads efforts to grow and sustain a network, of 20% of the area congregations in a covenant relationship, of varied faith and ethnic identities throughout the MLH service area. This effort is to develop and sustain education, prevention, pre-care, hospital stay and aftercare programs shared with MLH, community partners and congregations. Coordinates resource staff into CHN development strategies, especially spiritual care and research for innovation. Represents MLH Community Partnership and Faith Health strategies to local, regional, national, and international constituencies, including teaching and disseminating models for replication and gaining knowledgeable support from relevant leaders. As of 12/31/12 the CHN has over 470 Covenant Congregations, more than 600 Trained Liaisons, and over 2000 participants in Educational offerings. CHN has added classes in Olive Branch, Mississippi and West Memphis, Arkansas. The CHN contributed more than 7000 Favor the Waiver letters in support of MLH Transplant program. CHN congregations have agree to partner with a pilot project in zip code 38109 that will address health needs of the community in that zip code. The CHN has partnered with Church Health Center and Christ Community Health System to implement Men's Hypertension Study in conjunction with Health Shelby.

□ **Spiritual Care**- Plans, organizes, implements, and directs all of the pastoral care functions and day-to-day ministry for patients, families, Associates, Medical Staff, visitors, volunteers and students. Serves as a resource for community clergy and other community leaders. Spirituals Care has taken leadership in the Healthy Shelby End of Life initiative. Chaplains serve as Independent

Living Donor Advocates for potential Organ Donors and took lead roles in the County wide Disaster Drill.

- **MLH Volunteer Department** – Develops integrated volunteer strategy to support MLH Patient and Family Centered Care as well as goals to improve access and health for vulnerable people in our service area. Supervises ongoing support of traditional volunteer organizations such as the Auxiliary and Key Men and Women. Develops and renews volunteer roles for groups and constituencies who could share in MLH care and health improvement programs. Supervises the development of volunteer training programs, curriculum and materials in partnership with MLH and the Faith and Health Division. Assures compliance of volunteer program with all legal MLH Human Resources policies through orientation, monitoring and coordination with MLH departments. We have activated the No one Dies Alone Volunteer Training. There are currently more than 400 volunteers at MLH Adult sites. This past Summer's Volunteer Program had over 53 teenage volunteers participating.

International Outreach Ministries

Through collaboration with the General Board of Global Ministries of the United Methodist Church and other international relationships, the Faith and Health Division of MLH works to develop partnerships and exchanges with hospitals, universities, initiatives, and health programs to build leadership, ministry and healthy communities. The Division works closely with UMCOR-Health in the areas of mission hospital revitalization, HIV / AIDS, support of medical missionaries, supplies, and domestic health initiatives.

Many mission hospitals and other institutions have benefited from physician and staff visits and training at MLH. Several of these hospitals have been recognized for their work at the Living Awards event at Methodist Le Bonheur Healthcare including Maua Methodist Hospital in Kenya, Mary Johnston Hospital in the Philippines, and CMC Vellore in India.

The Faith & Health Division helps to coordinate a long-term relationship with the Research Institute of Pediatric Hematology in Children's Hospital # 3 in Moscow in collaboration with St. Jude's Children's Research Hospital.

Twice a year the Faith & Health Division participates in an educational session with college students from Denmark in collaboration with Southwest Tennessee Community College.

We have benefited from visits and exchanges of numerous international institutions over recent years including the Christian Medical College of Vellore, India; Africa University in Zimbabwe; Ganta Hospital in Liberia, Diakonhjemmet Hospital in Norway, the World Council of Churches, Chichuque Methodist Hospital in Mozambique, Dabou Hospital in the Ivory Coast, DDMM Heart Institute in India, Martha Maria Hospital in Germany and numerous others.

Our vision is the alignment of our best health science and most mature faith tied to our global, connection church.

Susan B. Komen Foundation Grant

Methodist Le Bonheur Healthcare recognizes we must provide outreach and education programs that inform women about the need for breast examination. Secondly, we must provide access to breast health services, including screening mammography, to all women no matter their financial constraints, and will work to navigate these women to primary care homes to extend continuity of care. And finally, we will work with any women with a positive diagnostic finding to connect them to further diagnosis and treatment on a timely basis, this year through our West Clinic collaboration.

Goals and objectives

1. Decrease the number of women not getting screened due to personal financial constraints and lack of awareness
2. Provide educational services to 500+ participants in 12 month period
3. Disseminate Komen Foundation materials to 2000 people
4. Provide 250 screening mammograms
5. Provide 100 diagnostic mammograms and 50 ultrasounds
6. Track and follow up with patients who utilized mammography services through this grant
7. Work closely with our safety net partners (Church Health Center, Christ Community Health Services, Memphis Health Services, Muslim Medical Clinic and Metropolitan Inter-Faith Association) to

track referred women, assess any gaps in referral patterns, and “close the feedback loop” on caring for breast health of underserved women

8. Navigate 50 under-served women to a patient centered medical home.
9. In collaboration with West Clinic, provide Oncology Treatment subsidies to women who have been diagnosed with breast cancer with no other option for payment for treatment.

CIGNA Corporation Foundation Grant: 38109/Riverview Kansas Disparities

We hope to evaluate the health care disparities and opportunities to provide improved healthcare in one of the most impoverished neighborhoods in Memphis, Tennessee, the Riverview Kansas neighborhood, in the 38109 zip code. Cigna Foundation provided support to help map and leverage current community assets, to help create and sustain partnerships to develop a community driven ‘health home’ model which will not only provide a medical home but will also offer wellness, mentoring, advocacy, education and training efforts, undertaken both with and for the community. The funding from Cigna Foundation would provide a .2 FTE Congregational Health Network navigator/contractor, micro-grants to eight CHN congregational partners and .5 FTE research analyst to aid in real-time hot spotting/mapping and statistical analysis efforts. We expect that this work will: 1) evaluate strategies to prevent unnecessary ED visits, 2) decrease charity care and 3) decrease the overall readmissions in the 38109 zip code. Special focus will be on the CIGNA covered cohort in this zip code, utilizing a place-based population health management strategy.

Robert Wood Johnson Foundation

The Methodist Healthcare Foundation has received a grant from the Robert Wood Johnson Foundation that will be administrated by the Faith and Health Division. The purpose of the grant is to improve health outcomes through effective community partnerships. The grant will run until October 31st, 2013 and the grant amount of \$ 220,335 has been awarded to this effort.

This grant supports efforts to identify and disseminate key concepts and innovative practices that are shaping the future of hospital Community Benefit and the role that hospital and health systems can play in creating healthy communities and improving health outcomes. The grant leverages the work of a newly formed national learning collaborative of health systems (the Health Systems Learning Group) that has been formed to explore how hospitals can better ensure the health of the communities they serve. This learning collaborative aims to identify and implement strategies to shift existing charity-care dollars to proactive investments in neighborhoods and in community wide disease-prevention efforts. By hosting four regional meetings, the learning collaborative is exploring innovative practices that address the value and impact of shifting resources to pro-active investment in the community, and highlights collaborative approaches with public health and community organizations and leaders.

Healthcare reform mandates have focused health systems on proactive management of charity care, designing and implementing meaningful community health needs assessments and reporting of community benefits with intentional engagement of diverse community stakeholders. Additionally, there is a call for the development and implementation of a strategy that creates the mechanism and potential for shared ownership and ongoing collaboration with community stakeholders. There is also keen interest in preventing re-admissions and in improving the quality of care and patient satisfaction.

We believe that capturing shared learning from more innovative health systems who are proactively attempting to address these issues and disseminating strategies that are working at local system levels can quickly “move the field” at a critical juncture in our nation’s health care reform efforts.

Key objectives of this grant include:

- ☐ The development and management of an advisory group;
- ☐ writing four thematic issue briefs;
- ☐ preparing four meeting reports intended to capture case examples;
- ☐ a summation of lessons learned;
- ☐ developing recommendations for advancing community-wide disease-prevention efforts.

We are partnering with the Public Health Institute, The Carter Center Mental Health Program,

and the HHS Center for Faith-based and Neighborhood Partnerships in order to achieve these objectives.

The Health System Learning Group (HSLG)

The Health System Learning Group (HSLG) was designed to “learn in the open” and share transparently, while nimbly harvesting from promising practices in the field. Born of healthcare reform mandates, the HSLG promotes proactively managing charity care and leveraging community benefit requirements to not only assess community health, but to invest in community health in a true integrative strategy. Through this task, the group has shared with one another, now documenting that learning in this starting monograph to challenge leaders in the field to be the early adopters of an ensemble of practices that will improve health status, both inside and outside of their health systems. This monograph will be presented at a White House convening on April 4, 2013, of leading CEOs from some of the 35 participating health systems across the country.

The HSLG absolutely would not exist without the leadership and support from Health and Human Services **Center for Faith-Based and Neighborhood Partnerships**. The Office’s initial interest in programs like the Camden Coalition’s hot spotting, Methodist Le Bonheur Healthcare’s Congregational Health Network, and South-central Foundation in Alaska, that seek to create different models of healthcare, sparked the HSLG’s formation at the **White House** meeting in September 2011. **Robert Wood Johnson Foundation**, through our Program Officer, Abbey Cofsky, has graciously subsidized our work, funding meetings, writing groups and professional material production and dissemination.

Mid-South AIDS Fund

The Mid-South AIDS Fund (MAF) is housed at the Methodist Healthcare Foundation and is a Community Partner of AIDS United. The program is administrated by the Faith and Health Division of Methodist Le Bonheur Healthcare which manages the day-to-day operations, consultants, and disbursement of these funds. The mission of MAF is to end HIV/AIDS in the Mid-South, and the vision of MAF is to reduce HIV infection rates and stigma through systemic, innovative, educational, and faith-based initiatives.

AIDS United was founded in 1988 as the National AIDS Fund and aims to reduce the incidence and impact of HIV/AIDS by promoting leadership and generating resources for effective community responses to the epidemic. Through its unique and expanding network of Community Partnerships, AIDS United annually supports over 400 grassroots organizations, such as the Mid-South AIDS Fund, which in turn provide HIV prevention, care and support services to underserved individuals and populations most impacted by HIV/AIDS, including communities of color, non-English speaking communities, youth and women.

The MAF disburses about \$ 75,000 in small grants per year to Memphis-area organizations dedicated to prevention, education, and stigma reduction about HIV-AIDS. Contributions to the Mid-South AIDS Fund come from AIDS United, the Community Foundation of the Mid South, United Way, Methodist Le Bonheur Healthcare and private donors.

The Mid-South AIDS Fund works to distribute grants that address at least one of the following areas of HIV/AIDS in our community:

- Reducing stigma surrounding HIV/AIDS through faith-based initiatives, peer initiatives or community-level education and marketing, particularly in communities of color.
- Providing HIV prevention messages that utilize innovative technological approaches such as the internet, text messaging, social networking websites, and other media.
- Increasing access to culturally-appropriate HIV prevention and outreach efforts for non-English-speaking populations.
- Supporting initiatives that enhance local and/or state policy changes for leveraging funds for HIV services, and other activities.

The MAF has given grants to the following organizations in recent years:

Memphis Center for Reproductive Health, Church Health Center, The MED-Adult Specialty Clinic, Hope House, Open Heart Spiritual Center, Christ Community Health Services, St. Paul

Baptist Church, The Caritas Community, St. Andrews AME Church, Le Bonheur Community Outreach, Imagine Me, Memphis Gay Lesbian Community Center, and the Memphis Crisis Center.

The Mid-South AIDS Fund continues this mission by funding small-scale efforts to reduce HIV infection rates and stigma through the support of systemic, innovative, educational and faith-based HIV/AIDS initiatives in the Mid-South.

Humanitarian Fund Emergency Assistance Program

The Director of Clergy and Conference Ministries manages the day-to-day logistics of the Humanitarian Fund program. This fund provides emergency financial assistance to MLH Associates. The funding of this program is from an annual campaign with MLH Associates. The 2012 Humanitarian Fund Campaign received over \$500,000 in pledges. These funds are distributed to Associates when a death in the family occurs; the Associates home is destroyed/damaged from a fire, tornado, wind, etc; to pay utility and/or housing expense when the Associate is off work and not receiving a pay check and to pay for their health insurance. During 2012, over 700 grants were awarded to over 375 individual MLH Associates.

The Clergy Coaching Network

We launched the Clergy Coaching Network 16 months ago. Our goal is to help pastors experience the joy of transformational leadership. We have worked with more than 50 clergy clients, representing some of the most promising clergy in the Memphis and Mississippi Conferences. In addition to one-on-one coaching we have held 5 one-day seminars focusing on topics such as leadership skills, theology, preaching and mission development. Our web site is www.clergycoachingnetwork.com and we have a Facebook page, Clergy Coaching Network, where we share the latest in tools and resources.

We launched our Clergy Health model in July 2012. The model include a variety of pre-event health assessments and a day at Methodist Le Bonheur Healthcare to explore the pastor's overall wellness and offer recommendations designed to maximize the pastor's health and produce sustainable high performance for years to come. The core component come from the principles of Creation Health, found at www.creationhealth.org and in the research of Blue Zones www.bluezones.com.

We are building our coaching staff and growing more diverse. Dr. Frank Thomas has become part of our coaching staff in early 2012. We have recruited four additional clergy who began coach training in November and will affiliate with Clergy Coaching Network. In cooperation with Dr. Larry Ousley, Dr. Phil Maynard and Rev. Jim Robey, we are building emerging training and coaching models to be offered to the annual conferences. These include SHIFTS, Discipleship Training and Discovering the Possibilities.

For the pastors who participate fully in our program, coaching has become a natural extension and continuation of their theological education—an opportunity to take theory and put it into practice, as well as to learn new skills and implement them immediately. Our clergy clients are learning adaptive leadership skills, developing as effective preachers, building strong lay leadership teams, implementing new skills in visioning, evangelism, missions, spiritual formation, planning, conflict management, staff supervision and staff review and evaluation. These pastors are also discovering the ability to balance the needs of the congregation with their own needs, as a result, they are more able to be less anxious and more focused and energized in their personal and professional life.

As Methodist Le Bonheur Healthcare enters its 95th year of providing health care to the Mid-South community, we celebrate our on-going ministry partnership with the Arkansas, Memphis and Mississippi Conferences.

Gary S. Shorb, *President & CEO*
 Methodist Le Bonheur Healthcare
 Be Treated Well

www.methodisthealth.org www.lebonheur.org

†††



**METHODIST VILLAGE & NURSING HOME
& REHAB OF FORT SMITH**

1915 South 74th Street, Fort Smith, AR 72903
Nursing Home (479) 452-1611 Village (479) 452-5350
Fax (479) 452-1619 www.MethodistVillage.com

I. OUR MISSION

Respect for age is central to the Bible's greatest teaching. Concern for aging persons is found in the most important episodes on which Methodist Village and Methodist Health & Rehab has built its ministry. In accord with Christian teaching and in the tradition of Methodism, Methodist Village and Methodist Health & Rehab, recognizes the contribution that people of age have made to family and community. It holds in high esteem the wisdom and experience they bring to the present and does not forsake them in time of old age.

II. OUR VISION

- To value excellence in its ministry
- To operate with compassion and concern for the beneficiaries of our services
- To lead the way in providing services for the elderly
- To improve and enhance the quality of life for older adults in Arkansas

III. BOARD OF DIRECTORS

Officers

President: Dovie Tinsley
Vice President: Dr. Taylor Prewitt
Secretary: Larry Nelson
Treasurer: George Beattie

IV. Administrative Staff Members

Administrator, Debbie Satterfield
Resident Manager, Rhonda Haynes
Medical Director, Dr. Bradley Short
Director of Nursing Services, Margit Krellwitz, MSN, R.N.
Campus Chaplain, Rev. J.M. Rogers

IV. Goals & Accomplishments 2011-2012

- Methodist Health & Rehab and Methodist Village continue with the planning and implementation of plans to improve the campus and facility. Interim improvements have been made to provide for physical therapy of clients and residents. Planning is in progress for the expansion of the facility for better service in the future.

F

REPORTS AND BUDGETS

- The expansion and renovation of the dining facility was completed in January, 2012. The addition of 1000 square feet makes it much easier for residents living here to access their area and the updated remodel is state of the art.
- Rev. J.M. Rogers, appointed by the Conference in 2004, continues to serve as the facility Chaplain.
- The health & rehab facility continues to partner with two local Hospice providers as well as a Therapy provider to offer expanded services to its clients.
- Methodist Health & Rehab continues to provide Medicare Part A and B therapy to its residents.
- Methodist Village continues to provide low rent housing for senior adults through the HUD Section 8 and Section 236 programs.
- The facility and staff continues to participated in the annual Memory Walk for the Alzheimer's Association; also was a sponsor in the Associations "Tinsel and Tails" New Years Eve Gala annual fund raiser.
- Methodist Health & Rehab serves as a clinical rotation site for University of Arkansas-Fort Smith Nursing Students as well as clinical site for Certified Nursing Assistant training classes.
- Bible Study opportunities for both residents and staff members are available on a weekly basis.
- Both facilities have charitable contribution accounts as follows:
 1. Methodist Village has one account which is set up for general contributions used for the purchase of needed equipment and general needs of the facility.
 2. Methodist Health & Rehab has four accounts:
 - *Endowment Account* used for improvements.
 - *Bess Collier Memorial Fund* is used for purchasing personal needs of its clients such as clothing, hair care, and appliances such as hearing aids, dentures, etc;
 - *Gardening Fund* established for grounds improvement.
 - *Chapel Fund* established for the Chapel fund be utilized to build an expanded Chapel and provide office space for our Chaplain. Contributions to this fund are actively invited from friends of Methodist Health & Rehab and Village to further the facilities for ministry at our campus.
- Board of Director sub-committee's appointed by Board President include the following:
 1. **Facilities Committee:** Responsible for the buildings, grounds and equipment. The committee should make recommendations to the Board any recognized facilities need or needs which involve financial expenditures and should serve as a resource to the administration for routine maintenance and repair jobs.
 2. **Planning Committee:** The Planning Committee is responsible for the recommendations of goals for the expansion of facilities, programs and services. The Planning committee should be cognizant of long term needs of the facility and of present and future residents and investigate mechanisms by which those needs could be met. This committee should be creative and willing to consider new horizons.
 3. **Staff Policies and Insurance Committee:** This committee shall be responsible for the review of policies and procedures relative to personnel, facility operation, admissions, insurance and contracts, and staff and resident grievances. This committee shall review annual performance evaluations by the Administrator as well as facilitate an annual performance review of the Administrator. This committee should operate in concert with the Administration.
 4. **Rules & Regulations Committee:** This committee shall review state and federal regulations or changes to such for the currency of facility compliance. The committee shall be responsible for the review and update of articles of incorporation and by-laws of the facilities for their compliance with agency or governmental regulations. The committee shall be a resource for the administrator for questions and investigations relative compliance of the facility with applicable local, state and federal laws and regulations.
 5. **Finance Committee:** This committee shall be responsible for the status and currency of the budgetary matters of the facilities. This committee shall review budgets, investments, and cost of services, facility rates and income. The Administrator shall be responsible to keep

the committee advised of the financial condition of the facility and report as often as deemed necessary by the committee.

6. **Nominating Committee:** This committee shall be responsible for presenting a suggested nomination of prospective members of the board in accordance with their prescribed terms of service. This committee shall also be responsible for the presentation of nominations for any vacancy of the board as and when such occurs.
 7. **Chaplain Committee:** This committee shall be responsible for advising the board regarding matters of special needs of the facility for spiritual concerns and for ministering to the board's and to the facilities' Christian and Moral purpose.
- The committee shall also be responsible for preparing and sending the annual report to the United Methodist conference as well as communicating Board vacancies/nominations to the Conference.
8. **Emergency Preparedness:** This committee shall be responsible for review of facility emergency and disaster policies and procedures. The committee shall work with facility staff to formulate policies and procedures for emergency preparedness.
 9. **Advocacy Committee:** This committee shall be responsible for advising the board of any and all customer, regulatory and/or staff reported concerns. They will then work with the complainants and management, and will make suggestions to help resolve issues.

+++



MOUNT EAGLE RETREAT CENTER

A Ministry of the Arkansas Conference Providing Christian Hospitality and Opportunities for Holy Listening

2012 was a very good year for Mount Eagle with strong finances and a steady stream of guest groups and individuals seeking quiet spaces, fellowship, and renewal. The addition of a new pavilion/ worship/ fellowship center, Rosewood Pavilion, gave us the ability to enhance our offerings to local churches in our area and for guest group use. Challenges in 2012 included the constant vigil because of wildfire danger during a year of extreme drought. The flip side of that was high visibility of our wildlife in the pond area.

Specific Items:

Rosewood Pavilion – Open House and Dedication of the Pavilion was Oct. 14, 2012. Rosewood was constructed mainly by volunteers under the direction of NOMADS leader Jerrel Fielder. The structure is 66 x 32 with a large native stone fireplace, secure storage room, and catering kitchen with running water and electricity. Seating for meals is 80-90 and worship setup is approximately 140.

Spiritual Direction Certification partnership with Perkins School of Theology, SMU- The first cohort of 18 persons, 6 clergy and 12 laity, completed their work July 8th, 2012. The second cohort, with 21 students, began their two year process in March, 2013. Funding to bring Perkins faculty here for 6 sessions and to provide scholarships for some students has been provided by the United Methodist Foundation of Arkansas. We do not expect to offer a third cohort, but we didn't expect to host a second one either. . . .

Programs – Mount Eagle provided staff leadership, registration, and other forms of support

for: Lay Speakers School, Conference Clergy Spouse Retreat, Clergy Retreat, Family Folklore Camp, Gathering of the Order of Deacons, Ark Conference Local Pastor License School, and Care Cap Ministry Project. We hosted two new major events -the national NOMADS Board of Directors met here in April and we were delighted that the Board of Ordained Ministry Residency Retreat was moved here in July from a non-UM retreat setting. Both groups are scheduled to return in 2013.

Care Cap Ministry Project has become a twice a year event. It is a partnering with Care Cap Connections, an Arkansas based non-profit that creates and provides caps to cancer patients in clinics and hospitals all over the US. They reached the 50,000 mark in March 2013. This is a mid-week event that offers a low impact (physically) service project for people who want to come to Mount Eagle but cannot cut firewood or maintain trails! At the first two events we had persons from 11 churches –and one “no church”-participant.

Other retreats held at Mount Eagle this past year included the Central District Clergy retreat, the North District UMW Mission Study (28 churches represented), Conference Board of Global Ministries, Conference UMCOR Disaster Response Committee, UMW Missions Team, Near The Cross Emmaus Board, numerous individual clergy retreats, Hendrix College German Club, and a retreat for foster parents of Cleburne County. A partnership with the Arkansas Audubon Society created the Art and Martha Johnson Senior Ecology Camp for 12-14 year olds. It meets for 8 days in July and includes 12 campers and 5 staff. They hike all over Mount Eagle identifying birds, reptiles, flora and fauna of all types, spend a day along the river here, a day at Blanchard Springs Caverns, and an overnight canoe trip along the Buffalo National River. 2012 was their 5th year with us.

Statistics for October 1, 2011 – Sept. 30, 2012 (our program year)

Guest Groups by Organization Type: 133 local UM churches, 24 other faith groups, 22 other non-profits.

Guest Groups by Age Type: 24 youth groups; 106 adult groups; 13 young adult groups; 19 groups all ages; 17 family groups; 25 personal clergy retreats

Participant Numbers: Mount Eagle Programs- 306; Non-Profit groups-403; Other Faiths- 344; UM- 1483; Day Visitors- ? (2 of our sign-in sheets were damaged beyond recognition by rain; we average about 250-300 day visitors a year who sign-in at the book outside office door so they can hike and picnic on the grounds)

Internet and technology offerings – Acknowledging a conflict of purpose, Mount Eagle added another modem and a completely separate unsecured web access for guest use in the area around the office. Working with Mark Epperson, Director of the Conference Center for Technology, we acquired internet access for Beal Lodge. More pastors are coming to Mount Eagle for personal retreat, including those who want to do sermon prep and need internet access. More conference groups, including the appointive cabinet, are using our space because of good internet access in the housing areas. Continuing education opportunities are also expanding for local church lay leadership and clergy.

Imagine No Malaria Challenge – Because of the United Methodist Foundation’s announcement at annual conference 2012 of matching funds for Imagine No Malaria, Mount Eagle guests were invited from July 1 to Dec. 31, 2012 to donate a dollar per person. They were also given information about INM to take back to their local churches to encourage some type of offering or fund raiser there. Our hope is that Mount Eagle will help make a difference in the total amount of funds raised by our conference for this worthy cause. In January, 2013 we sent a check to the conference for \$2156.90; with the matching funds the grand total was \$4313.80.

Volunteer Workers- Mount Eagle is blessed to have many friends with servant hearts who donate their time here. Some NOMADS come as individuals to help around the center for several days or a week at a time. Some come as VIM teams and have specific projects to complete, and some guest groups take a couple of hours from their retreat time to work in the garden, haul firewood, or do trail maintenance. These servants logged 3515 hours in 2012.

Throughout the year many wonderful things happen at Mount Eagle. Come experience the hospitality, share in the fellowship, and find your sacred, holy space.

Lynn Baker, Paul Jenkins, David Jones,
Officers of the Board
Lu Harding, Director

+++



MOUNT SEQUOYAH CONFERENCE AND RETREAT CENTER

150 NW Skyline Drive, Fayetteville, Arkansas 72701

479.443.4531 OFFICE

800.760.8126 TOLL FREE

www.mountsequoyah.org

“Renewal” is the new mantra on the Mountain! Just as the United Methodist Church is taking its rightful place in the worldwide awakening of the Body of Christ so too is the Mount Sequoyah Conference and Retreat Center. The year 2012 marked the inaugural year for our transition from a facility that simply emphasizes Christian hospitality to a **Premier United Methodist Conference and Resort Center** that provides *Relevant Training and Networking* for United Methodist clergy and laity, *21st century Functionality and Amenities* in event and lodging facilities, a *Captivating Environment* with walking trails and botanical gardens, and *Purposeful Ownership* driving honor and esteem for our institution.

As we embrace God’s Purpose for Mount Sequoyah in the 21st century, we continue to seek, welcome and gather visitors and guests from every generation, race, gender and religion. On the Mountain our guests enjoy an environment where they are both functionally and spiritually connected with God and nature. They come to Mount Sequoyah for lodging, business meetings, educational events, family reunions, weddings, recreation and spiritual growth. The 13,000 guests we served in our United Methodist Environment in 2012 included College Students, United Methodists, Corporate Leaders, Veterans, University Parents, Bikers, Educators and Families. Every guest, without exception, is surrounded by the icons and spiritual disciplines of our faith and with the hospitality we extend, they are introduced to United Methodist’s practices and principles, most notably John Wesley’s three simple rules... Do No Harm. Do Good. Stay in Love With God.

Mount Sequoyah Center ended the year with net income for the first time since 2006 and we want to thank the Arkansas Conference for the part you are playing in our success. In addition to the apportionments you offered, Arkansas Methodists accounted for \$93,000 of the total \$170,000 that Mount Sequoyah earned from Methodist groups and individuals utilizing of our lodging rooms and event spaces in 2012. For that, we send a special thank you to the UMC Conference Cabinet, Asbury Sunday School (Central UMC, Fayetteville), NW District Youth, Boot Camp, Small Church Leadership and New Church Leadership, Heart of the Ozarks Emmaus Walks, and all the other Arkansas Methodists who visited the Mountain last year. In addition to the Arkansas Methodists, the state of Arkansas provided another \$770,000 from 17 Corporate groups, 17 University of Arkansas groups, 3 Military/Veteran groups, and over 1,500 Football Fans and other Individuals. And that’s not all. The Arkansas Conference is also providing us with tremendous leadership and council from Bishop Gary Mueller, Reverend Mackey Yokem, Mrs. Frances Bauman, Dr. Earl Carter, Mrs. Margaret Whillock, Mrs. Lori Smith Harrison, Bishop Kenneth Hicks, Dr. Ed Matthews, Mr. Jack E. Meadows,

ARKANSAS CONFERENCE 2013 JOURNAL

Mr. J. Harris Moore, Mr. Lamar Pettus and Mr. Dewitt Smith, who are all active, contributing members of the Mount Sequoyah Board of Trustees.

We want to offer a very special thank you to Jim Argue and the Grant Selection Committee of the United Methodist Foundation of Arkansas. Thank you for approving our request for a \$300,000 matching grant. Thank you for giving your time, attention, and resources to this phenomenal institution of the United Methodist Church. The vision for Mount Sequoyah is real and our fundraising efforts have already begun. We will repurpose and renew our Mountain and United Methodists will come to the Mountain in droves to connect, develop, and disciple from this unique *"Body of Christ"* for generations to come.

Thank you once again, Arkansas Conference. As we renew our Mountain and transform it into the Premier United Methodist Conference and Resort Center that is our future, your continued engagement will validate the strength of our established presence today and ensure the promise of a powerful future for the United Methodist Church in God's plan for the transformation of the world.

Abby Foster
Director, Mount Sequoyah

+++



OZARK

PROJECT, Inc.

MISSION

www.ozarkmissionproject.org

Ozark Mission Project (OMP) is a mission of the Arkansas United Methodist Conference, organized for ministry to "persons in need" in response to Jesus Christ's call to servant hood. OMP's vision is to be a Christ-led mission opportunity offering a diverse cultural experience that equips youth to make a global difference. We bring church youth groups to camp sites around Arkansas where they, in turn, serve people in the surrounding communities. In 1986, OMP began with one camp and thirty-five participants. Since then, OMP hosts 12-13 camps each summer, serving all four corners of Arkansas, and an annual college-aged mission trip outside the state.

In the spirit of Christ, these youth and adults serve individuals and families, called Neighbors, who are in need of minor construction and yard work. In addition to the physical service projects, we strive to meet social and emotional needs by spending part of our time visiting, sharing lunch and a devotional with our neighbor, if the Neighbor so chooses.

At our Anniversary Celebration, the message reflected on getting "uncomfortable" in order to grow and be a part of the community and people God tells us to serve. God was certainly laying some groundwork for OMP in our time together. Most missions are not stagnant and the wheels of OMP are definitely moving "full-steam ahead" in 2013!

Our biggest change is that our Executive Director of the past nine years, Nancy Mulhearn, has tendered her resignation. Nancy has been fearlessly leading OMP with her gifts of perseverance and patience for almost a decade. To say that we are going to miss her is an understatement, but she has graciously offered help OMP transition over the upcoming months. When Nancy came on board, OMP could not have been more blessed with better Executive Director. We are so thankful for her time, efforts and sometimes her sacrifice of her personal space! Stay tuned for further information regarding

ARKANSAS CONFERENCE 2013 JOURNAL

OMP's staffing changes.

In last year's report, we announced that we would be purchasing a fourth tool trailer for 2013. Because of the generous donations given in honor of Nancy Mulhearn and in memory of Allan Bruner, OMP's fourth tool trailer is underway. This fourth trailer is allowing OMP to restructure its camp season. Instead of four weeks of camp with three camps occurring simultaneously, OMP's 2013 camp season will consist of three weeks of camp with four camps running each week. The positive response to this restructure from our church participants, as well as our college staff applicant pool, has been overwhelming, and we are really excited about this change!

OMP's seventh annual college trip returned to New Orleans, LA in 2013 to continue efforts in the weather-beaten city. The Wesley Foundation students who participated came from Henderson State University, Ouachita Baptist University, Southern Arkansas University, Arkansas Tech University, University of Central Arkansas, and Arkansas State University.

OMP's 2013 camp season is set with camps at Bear Creek, Cabot UMC, Cornerstone UMC, FUMC Camden, FUMC El Dorado, FUMC Siloam Springs, FUMC West Memphis, Grand Avenue UMC, Lakewood UMC, Shoal Creek and Winfield UMC. We have a new camp location at FUMC Maumelle. We are excited that FUMC Maumelle is joining the ranks of our other host churches!

Moving forward is an exciting and, more often than not, scary thing! Yet when we take a step in faith, God is with us and His peace transcends all worries. As we prayerfully move into transition at OMP, we hope that you'll continue to support us with your time, prayer and efforts. Look for more changes on the OMP horizon and consider joining as we continue on our mission of transforming lives through worship, fellowship and hands-on mission.

Respectfully submitted,
Mandy Stanton
Chair, OMP Board of Directors

+++



SMU. PERKINS
SCHOOL OF THEOLOGY

PERKINS SCHOOL OF THEOLOGY
SOUTHERN METHODIST UNIVERSITY
DEAN'S REPORT

Perkins received positive evaluations from all three of our accrediting bodies during the past year: The Association of Theological Schools, Southern Association of Colleges and Schools, and University Senate of The United Methodist Church.

New faculty and staff members are strengthening our mission of preparing women and men for faithful leadership in Christian ministry. D. Max Whitfield was named Bishop in Residence for 2012-2016 while Dr. Brad R. Braxton joined our faculty as Lois Craddock Perkins Professor of Homiletics and Dr. James Kang Hoon Lee joined our faculty as assistant professor of the History of Early Christianity. Dr. Arlene Sánchez Walsh, associate professor in the Graduate School of Theology at Azusa Pacific University, was 2012-2013 visiting professor. Dr. Mark W. Stamm, Christian Worship,

and Dr. Rebekah Miles, Ethics and Practical Theology, were promoted to full professor. Rev. Connie Nelson was selected as director of Public Affairs and Alumni Relations, and Dr. Rebecca Frank Bruff became director of our Center for Religious Leadership. Dr. Ruben Habito, professor of World Religions and Spirituality, was named Interim Coordinator of the Spiritual Formation and Spiritual Direction programs, an administrative transition shifting these important responsibilities to a highly qualified full-time faculty member. Searches for new faculty members in the fields of History of Christianity and Christian Theology have resulted in candidates with exceptional promise, and we anticipate filling those positions for the start of the 2013-2014 academic year.

Our 2012 entering class has a median age of 29 – the first time in nearly a decade that the median age has been under 30. Among all Perkins students, more than two-thirds are United Methodist and more than one-third are persons of color. The Doctor of Ministry program continues to grow with new cohorts of students from southern Asia taking classes in Singapore and in Dallas. Our Ph.D. program, one of only two highly rated doctoral programs among the 15 at SMU, includes two Latino Ph.D. students supported through a grant from the Luce Foundation to Perkins' Center for the Study of Latino/a Christianity and Religions.

To be sure, Perkins is not immune from the challenges faced by schools of theology and seminaries across the United States. However, we are blessed with gifted faculty and staff members, inspiring students, beautiful facilities, and vibrant ministries. We thank our many colleagues, friends, and alumni/ae across the connection for continuing generous support, including referrals of prospective students.

Grace and Peace,
William B. Lawrence

Dean and Professor of American Church History

+++



T H I N K J U S T I C E

PHILANDER SMITH COLLEGE

Grace and peace to you as you gather in Holy conferencing, and on behalf of the Philander Smith College family, I want to thank you for all you do as our partners, as we strive to meet our mission "to graduate academically accomplished students grounded as advocates for social justice determined to change the world for the better". Words cannot express how excited I am to be named the 13th president of Philander Smith College. As a proud alumnus (Class of 1989), I have seen first-hand the genuine care and concern that the Arkansas Annual Conference has for our beloved Philander Smith College. We are extremely appreciative of the financial support from the Arkansas Annual Conference that propels us in our mission.

Although I am just months into my tenure, we have been extremely productive with transitions, realignments, and engagements. For the first few months, I have been busy meeting with students, faculty, staff, community leaders, and alumni, gaining a holistic perspective of the paths we have taken toward the college's renaissance in an effort to understand what steps must be taken to protect and propel the trajectory we have recently enjoyed. Some of our most significant accomplishments over the past several years have been an increase in freshmen retention rate from 51% to 62%; six-year graduation rate from 16% to 32%; overall grade point average from 2.09 to 2.86; entering freshmen HSGPA from 2.02 to 2.87; a reduction in the number of students needing remediation from 56% to 47.8%; an increase in our entering freshmen ACT scores from 15.4 to 18.8, and being ranked 9th amongst HBCUs with the highest SAT scores of entering freshmen. Other major accomplishments are an increase in the percentage giving by the Board from 60 to 100 percent and most notably our alumni

giving increased from three percent to 16 percent.

As we move the institution forward, we are bringing to a close the 2006 – 2012 Renaissance Plan by addressing and meeting all of our intended benchmarks and we are in the process of implementing our 2013 – 2018 Strategic Agenda. As noted in our previous report, the relationship between Philander Smith College, Wesley United Methodist Church, and the Arkansas Conference has truly been a model not only for the United Methodist Church but other historical and religious institutions. It is the forging of this relationship that has led us to our mission, purpose, and vision.

Philander Smith College celebrates the dual appointment of our chaplain, Rev. Ronnie Miller-Yow to Philander Smith and Wesley Chapel. As a member of Wesley Chapel, I am delighted to know that our students are not only being prepared academically while at Philander Smith, but by having a church on campus which many of our students affiliate with, thereby being nurtured spiritually. In addition, the College provides the program offerings of the Office of Religious Life. This Office serves as a meaningful way to engage our students with the Church through worship, mission, study and service. The relationship between Philander Smith and the United Methodist Church is pivotal to our success. As a college, we cherish the many ways Methodists both locally and nationally support us and we pray that you will continue to assist us in reaching our goals.

Philander Smith College treasures the Methodist heritage and we ask for your continued prayers and support. Please be assured that the sacrificial gifts of the Arkansas Annual Conference to Philander Smith College through your apportionment dollars are seeds planted on fertile ground.

Johnny M. Moore, Ph.D.
President
Philander Smith College

+++

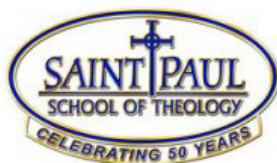

SAINT PAUL SCHOOL OF THEOLOGY

Kansas City Campus
5123 East Truman Road, Kansas City, MO 64127
Oklahoma City University
2501 North Blackwelder, Oklahoma City, OK 73106
www.spst.edu

Saint Paul School of Theology is a seminary of the United Methodist Church that educates leaders to make disciples for Jesus Christ, renew the Church, and transform the world. We are one institution with two campuses, in Kansas City and in Oklahoma City.

During the 2012-2013 academic year, 196 students from 12 annual conferences and 9 countries were enrolled in degree programs at Saint Paul School of Theology on both campuses. The Course of Study School at Saint Paul served 236 students at the Kansas City, Missouri, Springfield, Missouri, and Oklahoma City, Oklahoma locations.

In November 2012, the Saint Paul School of Theology Board of Trustees voted to enter into an Agreement for Building Occupancy and Commitment to Collaborate between Saint Paul School of Theology/Kansas City and the United Methodist Church of the Resurrection. The agreement concluded a period of study and represents the seminary's vision to create a nationally recognized, vibrant, innovative locus of theological education aimed at preparing leaders for congregations and faith communities in the changing culture and emerging field of mission. It seeks to provide learning in the practice of ministry for both clergy and laity that is characterized by excellence. The Kansas City

campus will move to Leawood, KS in the fall of 2013. The Oklahoma campus will remain at Oklahoma City University.

Saint Paul at OCU began its 5th year in September. Two new faculty members have been added in Oklahoma. Bishop Steven Charleston was appointed as Visiting Professor of Native American Ministries, a position funded by a grant from the Henry Luce Foundation. Dr. Stan Basler, DMin '00, joined the faculty in January 2013 as Visiting Professor of Restorative Justice and Prison Ministry.

Twenty-four master's degree students and three doctoral students graduated from the Kansas City campus in May 2012. Six master of divinity students graduated at the 2nd Commencement Convocation in Oklahoma in August 2012. The first graduates of the Seminary Lite program in Oklahoma also received certificates.

The 3rd Saint Paul Korean Doctor of Ministry cohort began this winter. This program is a partnership with Hyupsung University in Seoul, Korea.

Saint Paul School of Theology will host *A Seminary Celebration: Looking Back, Looking Forward* on April 25-26, 2013 on its Kansas City Truman Road Campus. The event will celebrate the past, present, and future of the seminary. Activities will include a retirement luncheon honoring Dr. Sondra Matthaie MRE '69, the installation of Dr. Harold Washington as Vice President of Academic Affairs and Dean, the Cleaver Lecture on Justice featuring Michelle Alexander, author of *The New Jim Crow*, a prayer breakfast, and closing worship service in Kresge Chapel.

The class of 1963 will be the 50 year honor class at the 52nd Commencement Convocation on May 17 for the Kansas City campus. Dr. Sondra Matthaie '69, retiring Professor of Christian Religious Education, will be the speaker. UMC Arkansas Bishop Gary Mueller will speak at the 3rd Commencement for the Oklahoma City campus.

The trustees, faculty, staff, and students of Saint Paul thank you for your interest, prayers and support.

+++



SOUTHERN METHODIST UNIVERSITY PRESIDENT'S REPORT

This is an exciting time at SMU, as the University celebrates the centennial of its founding in 1911 by the Methodist Episcopal Church, South, and its opening in 1915. Highlights of recent and current developments follow:

- SMU's total fall 2012 enrollment was 10,893, including 6,249 undergraduates and 4,644 graduate students. Ethnic minority students made up 24.7 percent of total enrollment and 27 percent of undergraduate enrollment. A record number of 1,282 international students came from 89 foreign countries.
- SMU consistently ranks in the top one-fourth of the "best national universities" in *U.S. News & World Report* rankings. In the 2013 report, SMU ranks 58 among 280 national universities, an increase of four points from the previous year.
- SMU's external awards for research and sponsored projects have increased significantly. During 2011-12, SMU received \$22.4 million for research and sponsored projects throughout the U.S. and worldwide on six continents.
- SMU Unbridled: The Second Century Campaign, launched in 2008, is the largest fund-raising effort in the University's history, with a goal of \$750 million. At campaign midpoint in 2012, gifts totaling \$664.8 million are providing funds for 231 scholarships; 23 endowed academic positions; 17 academic program endowments, including support for two schools and one academic department;

and 16 new or renovated facilities.

- SMU's Residential Commons Complex, currently under construction, includes five new residence halls and a dining facility. Completion in 2014 will enable SMU to implement a residency requirement for sophomores along with first-year students. The halls will include classrooms and faculty accommodations.
- A new general education curriculum for undergraduates, implemented in fall 2012, is designed to prepare students for the demands of an increasingly interconnected global society, with emphasis on ethics and engaged learning programs. Undergraduate students participate in scholarly research, civic engagement, professional internships and creative activity related to education goals.
- The George W. Bush Presidential Center, opening at SMU in April 2013, consists of the Library, Museum and independent Institute. The Center will be a valuable source of research materials and is already sponsoring programs for scholars, students and visitors. Current Bush Institute programming includes a leadership development program for Egyptian women.
- Thomas B. Fomby, professor of economics in Dedman College of Humanities and Sciences, and Marcia K. Armstrong, associate dean for master's programs in Cox School of Business, have been elected to the Economic Advisory Committee of the United Methodist General Council on Finance and Administration.

SMU treasures its Methodist heritage, and we ask for your continued prayers and support.

R. Gerald Turner, President
Southern Methodist University

†††



CAMP TANAKO

4301 Highway 290, Hot Springs, AR 71913-8799
(501) 262-2600

www.tanako.org

Camp Tanako celebrated its 65th year in ministry in 2012. The year brought exciting changes and opportunities to witness God's work in the lives of many people. Our curriculum for the summer of 2012 was "Secrets of the Kingdom" which focused on Christ's parables. Campers from across Arkansas and neighboring states came together for worship, fun, and growth in their relationship with God. Senior high campers spent a week unpacking the theology of Dr. Seuss's stories with Rev. Hammett Evans. "Backwards" was the theme for students in seventh through ninth grades in the summer of 2012. In order to live a life in Christ, campers learned that they often had to live backwards from the world's standards. This past summer brought campers that have attended Camp Tanako for many years and, a new group that experienced the wonders of outdoor ministries for the first time.

In addition to our schedule of summer camps, Camp Tanako hosted a wide variety of groups and retreats from across the state. Approximately 1900 people came to Camp Tanako to experience God's majesty through Tanako's beautiful setting. Children's ministry programs from across the Central district participated in Bible Boot Camp. The Noahs of Ark Walk to Emmaus program hosted six walks for men and women during 2012. Youth groups came to Camp Tanako for retreats that afforded them

the chance to step out of the busy pace of everyday life in order to fellowship and reflect on the love of Christ. This past January, Camp Tanako held a Leadership Lab weekend for youth wanting to learn how to lead the church with excellence and passion to make disciples for Jesus Christ. This past year Camp Tanako began new relationship with NOMADS and Volunteers in Mission. We are very excited about the future prospects of partnering with these amazing volunteer groups.

Camp Tanako received its first American Camping Association accreditation in 2003, and in the summer of 2012, Camp Tanako once again met the high standards of ACA accreditation. Maintaining these high levels of best practice in safety, programming, and site standards take a great deal of work and planning. Camp Tanako is committed to providing this "gold standard" in outdoor ministries to all those who come seeking an intentional place apart.

Camp Tanako's Board of Trustees was pleased to announce the hiring of Kim Carter as the Director of Camp Tanako, following a nationwide search in 2012. Kim grew up attending camps at Tanako and was on staff during her high school and college years. She has a passion for Christ's work through outdoor ministries and has witnessed God impact many lives over the years at Camp Tanako. She heard God's call to Camp Tanako as a new opportunity to make disciples for Christ and has excitement and vision for new things to come at the camp. This coming summer will bring the addition of a new day camp program to assist families in our local mission field with summer care for school age children. New program camps will include Holy Healthy You and Footprints, a week with an emphasis on Arkansas Conference mission initiatives.

Respectfully submitted,
Camp Tanako Board of Trustees

+++



The United Methodist Foundation of Arkansas

UNITED METHODIST FOUNDATION OF ARKANSAS

Celebrates Fifty Years of Faithful Ministry

This year marks the 50th anniversary of the United Methodist Foundation of Arkansas, incorporated in October of 1963 by Bishop W. Kenneth Pope, Dr. Cecil R. Culver, Dr. J. Ralph Hillis, Alton B. Raney, I.N. Barnett and Richard C. Butler, Sr.

Through the generosity of generations of faithful donors who have followed in the footsteps of these founders, the United Methodist Foundation has become an essential ministry of the Arkansas Conference. Our mission is to create and administer permanent charitable endowment funds to strengthen and expand United Methodist ministry in Arkansas. To that end, we offer planned giving resources to individuals and investment services for churches.

The Foundation grew slowly at first. By 1981 when I was hired as the first full-time director of the Foundation, assets were a little over \$100,000. But by the close of 2012, assets were \$113 million, with 57% in funds owned by the Foundation and the remaining 43% owned by United Methodist local churches and institutions who utilize our investment services.

Today we manage more than 650 accounts representing about 150 local United Methodist churches and institutions throughout the state of Arkansas, and we are one of the largest United Methodist Foundations in the nation. UMFA has a highly motivated and talented staff of six, and we benefit from a network of consultants and advisors who assist us in the areas of audit, communications, investments, legal affairs, and technology.

We work to help United Methodists learn about giving options that can benefit them today and benefit the Church in the future, providing many services to strengthen church ministries.

The Foundation offers free seminars on investment management, creation and growth of endowment funds, wills and estate planning, and different giving options. Church members benefit from presentations at committee meetings, worship services and in small groups.

Our popular seminar, "Provide and Protect," has been taken on the road all over the state from DeQueen to Springdale to Lake Village and places in between. A local attorney and a staff member make presentations on the importance of planning for the future and making sure plans are in place for your assets. The seminar covers guardianships for children, Powers of Attorney, Healthcare Powers of Attorney, where to keep important documents and other critical estate planning issues.

Many individual donors create permanent funds at UMFA and leave specific instructions as to how we are to use the annual income from their legacies. For example, they direct that the annual income be paid to their local church or favorite UMC ministry. We refer to these as designated distributions, and they totaled \$2.7 million in 2012.

Other donors leave the decision about how to use the annual income from their permanent funds to the discretion of the Foundation's board of directors. They are attracted to the idea of helping to address challenges and opportunities in the future that we can't even imagine today. These are called discretionary grants. Our ability to make discretionary grants has grown dramatically over the last 15 years, and in 2012 they totaled \$728,000.

Here's how some grant recipients describe the impact of UMFA grants:

"The great thing about the UMFA Seminary Scholarships is that they are funded by United Methodists in Arkansas. I know when I come to a congregation, when I teach a class, when I get up to preach that my education was made possible by congregation members I'm now serving."

– Rev. Brittany Richardson Watson
UMFA Seminary Scholarships

"With the grant, we were able to create a good quality DVD about what the Bible says on immigration. It has been recognized as a quality tool that is helping people across the nation understand the issue of immigration."

– Rev. Stephen Copley
Gospel Without Borders

"If this United Methodist Church in Arkansas is going to be the church that God called it to be, I believe we are going to have to strengthen our African American constituency. The UMFA grant made possible an academy of preachers who have been selected for mentoring and expanded leadership development. Crossing the Jordan also allows us to come together as congregations, and coming together is a powerful force for good."

– Rev. Ronnie Miller Yow
Crossing Jordan Movement

"The Foundation grant was a designated gift for one-time expenditures to set up the Arkansas United Methodist Conference Museum bringing together a collection of historic materials from across the state and across more than 100 years. Because of UMFA, we could do it right, do it thoroughly."

– Rev. Ed Matthews
Arkansas Conference Museum

"Since we have more than 500 churches in Arkansas that are small – fewer than 75 people – UMFA gave us a grant to provide an environment for the pastors and laity in small churches to learn more about how to take their congregations to the next level."

– Rev. Bob Crossman
Small Church Leadership Institute

The United Methodist Foundation of Arkansas continues to provide vital services to our Conference, strengthening local churches through excellent management of funds and training for Endowment Committees, helping individuals support their Church today and after their lifetimes, and providing grants to programs that transform the lives of all Arkansas United Methodists.

Contact us to explore how you can leave your own legacy of love for your Church. You can make a powerful witness, not just to your contemporaries and loved ones, but to future generations of United Methodists who will follow your example.

James B. Argue, Jr., President and CEO
United Methodist Foundation of Arkansas

+++



UNITED THEOLOGICAL SEMINARY

"Spirit Led, Renewing the Church

For the Mission of Jesus Christ in the World!"

www.united.edu

Is God calling you or someone you know to the ministry of Jesus Christ? If so, we invite you to explore how United can assist you in fulfilling God's purposes for your life and how you can help others in this journey. Come and check us out in person or online at www.united.edu!

United is one of the fastest growing, accredited seminaries in North America. Why are Christian disciples and leaders signing up for our traditional and online programs? They are doing so because United is committed to teaching the Bible and the historic Christian faith, cultivating spiritual formation for personal and social holiness, and renewing the Church for the mission of Jesus Christ in the world. What could be more important or exciting?

In addition to expanding our service in the Midwestern US, United will continue to enhance its use of technology to deliver theological education in underserved regions in North America and beyond. United's hybrid/online UMC FLEX Master of Divinity degree was designed specifically to meet the requirements of the UMC for ordination and it is accessible anywhere with good Internet service. Our hybrid/online UM Course of Study is expanding each semester, along with UM Certification offerings.

What's new at United? Three new professors joined our excellent team of faculty in 2012 and a search is underway for yet another. United and Aldersgate Renewal Ministries have developed a new partnership, and we have piloted a new certification program focused upon ministries with persons with disabilities. Each year, United's doctoral program adds new mentors and focus groups for advanced ministry study.

Please let us know if you have questions about how we can best assist you or, if you would like to help make it possible for an American or international student to study at United.

Enrollment at United continues to grow, and we invite you to call or visit soon!

For more information, please contact admissions@united.edu.

Thank you for your prayers, partnership, service and support in the ministry of Jesus Christ!

Wendy J. Deichmann, President

+++

F

REPORTS AND BUDGETS

G. DISTRICT REPORTS

The Book of Discipline ¶606.3
Annual Report of the District Superintendents



The 2012-2013 Cabinet



Report of the Central District

Rev. Deidre J. Roberts, District Superintendent

The Central District has experienced an exciting year of transition and change as we turn our attention and resources toward the mission field of Central Arkansas. The district covers seven counties and is diverse in geography, culture, ethnicity, age and income. We have 103 mission stations from which we can reach out into the community to make disciples of Jesus Christ who transform the world with excellence and passion.

The Central District office was consolidated into one office in October. This office was located in the Conway parsonage of the former Central District. In May, the office was moved to Maumelle and is located at 2 Country Club Circle near the Country Club of Arkansas.

In addition to changing locations, there have also been personnel changes. Long time Administrative Assistant for the Little Rock and Central Districts, Karen Branton, ended her work in February after nearly twenty-one years of service. Fonda Kirkman now serves as the Central District Administrator. In

addition, Rebecca Davis joined the staff in March as a part time Administrative Assistant. Fonda and Rebecca both approach their work as a ministry and provide excellent leadership for the unending administrative work of the district.

Other notable milestones for the new district included:

1. Continued growth of 5 New Church Starts totaling over 650 in worship!
2. \$3,646,645 given through Shared Ministries for the mission and ministry of the Annual Conference and global United Methodist Church.
3. Granting of over \$50,000 to new missions in the mission fields of central Arkansas.
4. Training and support of 17 circuit elders across the district.
5. A District Leadership Summit in January in Jacksonville.
6. Charge realignments to better meet the needs of the mission field.

As we work to develop the Central District Mission Strategy, several key components are taking shape. We will align our work with the mission of the church to make disciples of Jesus Christ keeping the conference mission in focus as we work with excellence and passion. We have identified three key foci for our work:

1. Development of young clergy leadership;
2. Launch of Hispanic ministries for worship and outreach across the district;
3. Strengthen the Black churches' ministry and outreach throughout central Arkansas.

The District Leadership team is working with the District Superintendent on the District Mission Strategy.

The Circuit Elders have been a tremendous source of leadership this year. They have conducted charge conferences, lent their presence and support in times of crisis, helped to counsel new clergy, and challenged one another to continue to grow deeper in their love for God and in gaining skills needed for effective ministry in the changing mission fields of our congregations.

As we close this conference year and begin a new one, I am grateful for the opportunity to continue as superintendent of the Central District. As United Methodists who live from Grand Prairie through the river valley to the foothills of the Ozarks, we are blessed!



Report of the Northeast District

The Reverend William (Bud) Reeves, Superintendent

The 2012-2013 conference year saw the reorganization of the Arkansas Annual Conference into five districts, with the Northeast District including most of the previous North and Northeast Districts. We gave a few charges to both the Northwest and Southeast District. The new Northeast District includes 12,222 square miles in 18 counties. There are 150 churches in 102 charges. 124 of our district churches average less than 75 in average worship attendance; 20 average between 75 and 300; and 6 average over 300 in worship. There are 114 clergy in the district, 42 of whom are elders.

The Northeast District continued its outstanding record of apportionment payment, equaling the percentages of 2011, with 94% payout of both district and conference apportionments. However, the same percentage meant over \$87,000 more for connectional ministries in Arkansas.

Though two districts merged into one, we kept two district offices, one in Batesville and one in Jonesboro. The Superintendent was ably assisted by two administrators, Mrs. Connie Thomas in Jonesboro and Mrs. LaDonna Busby in Batesville. Both are experienced and effective with the district work.

ARKANSAS CONFERENCE 2013 JOURNAL

The Jonesboro office did move locations, as First United Methodist Church of Jonesboro demolished the building we were in to make room for parking. But they provided another space on the FUMC campus, and we are grateful for their support.

One of the new features of the Conference structural changes was the addition of the position of Circuit Elder. These full-time pastors took on the extra responsibility of mentoring a peer group of pastors in smaller churches, and they held individual charge conferences for each charge on their circuit. There were 102 charge conferences in the district, and 75 were held by circuit elders. They were a great help to the District Superintendent in an expanded district, and they increased the sense of connection among the smaller churches.

Some new and creative developments began in the Northeast District in 2012-13. Aldersgate UMC in Blytheville closed January 1, 2013. But following its closure, a group from the former Aldersgate Church and First United Methodist in Blytheville, along with other interested people, began planning a new mission to operate out of the Aldersgate building, focusing on needs within the mission field, hopefully to result in a new worshipping community.

The Nettleton United Methodist Church found itself in a similar situation, facing closure due to declining attendance and aging membership. At the same time, First United Methodist of Jonesboro was looking for an opportunity to begin a satellite campus in Jonesboro. In a remarkable act of faith and courage, the Nettleton congregation will give control of their facility to First UMC to re-start a viable, mission field focused congregation.

Challenges for the future in the Northeast District include the development of a District Ministry Plan, which will focus the energies of the district on the mission fields in a more effective way. The smaller churches continue to be challenged by declining communities and attendance and membership. Yet the mission field needs are great. But as the churches are learning to turn outward in mission to the community, wonderful ministries are taking place, and lives and communities will be transformed.

It has been a privilege to serve the Northeast District, if only for a year. I became acquainted with many great people and churches. I look forward to the challenge of the Northwest District, and I know the Northeast District will be happy to welcome Rev. Susan Ledbetter as their new District Superintendent.

Rev. Dr. William O. (Bud) Reeves
Northeast District Superintendent



Report of the Northwest District

The Reverend Dr. Mackey Yokem Superintendent

Mission Strategic Plan Overview

The Northwest District finds itself in a moment of extreme opportunity. Anticipating significant growth by 2015 the District Leadership Team is beginning to define both opportunity and challenge as they attempt to lead the congregations of our district into “making disciples of Jesus Christ for the transformation of the world”. As a way of preparing for our future the District has embarked on a two-fold emphasis within our corporate life: first to discover again the purpose and identity of our congregations and second, adopting innovative and creative ways to introduce the transforming truth of the Gospel into our neighborhoods and congregations.

The first issue has provided a provocative process that has been met with both resistance and excitement. Resistance has appeared because many individual United Methodists and congregations



G

DISTRICT REPORTS

have never been challenged to define “who we are and why we gather as a congregation”. This resistance is a conversation starter and hopefully will develop positive learning’s over the coming years.

The second issue has become a discussion of accountability. As congregations become aware of the increasing populations of their surrounding neighborhoods compared to their decline or slow growth, many observation and questions have developed about transformational ministry. This second issue is so closely connected to the first that they cannot be considered separate from one another. This reality is now before the congregations of our district for prayer and discernment.

What are the distinct demographic realities of the district?

The Northwest District will grow to a population of 983,101 by 2015. This population will be younger than the state average with a higher percentage of single people and a higher level of education. The growth will be along the highway corridors of Interstate 540 and Highway 412. Places to watch will be: Bella Vista, Springdale, smaller communities to the west of Rogers, and south of Fort Smith.

Specific Areas for Growth

A quick review of the MissionInSite information shows distinctive trends and missional opportunities. Significant growth is predicted all across the Northwest District. Certain areas will experience increases of ethnic demographics. As we observe the general trends, the following strategies and plans will be developed to address our opportunities:

- 1) Congregations will be revitalized, embracing a passion to reach out
- 2) New “micro-communities” will be established in certain demographics
- 3) The second campus concept and Community Mission will be initiated

Hispanic or Latino

The Hispanic population of the Northwest District is growing and there will be five pockets with significant numbers. There are established congregations in each of these areas with desire to begin ministries to the Hispanic community. To assist in establishing Hispanic communities, the following strategies will be developed:

- 1) Congregations with large numbers of Hispanics, the District will be assisted with learning the language. By 2015, congregations in the following communities will be asked to have a pastor or church staff person able to speak Spanish: Green Forest, Berryville, Eureka Springs, Springdale 1st, Central in Rogers, Siloam Springs 1st.
- 2) A Hispanic campus from Springdale 1st will be established targeting the Hispanic population in Springdale north to Rogers.
- 3) Micro-communities will be established in Decatur, Huntsville, Siloam Springs, and Rogers.
- 4) A congregation dedicated to the Hispanic population will be developed in Fort Smith.

What are the long-term goals of the district?

To encourage and assist congregations to become Acts 2 Congregations:
We anticipate bearing fruit for the Kingdom of God demonstrated in Acts 2:41-47:

- Acts 2:47 – Experience an increase in professions or reaffirmations of faith into the faith community.
- Acts 2:41 - Increase worship attendance.
- Acts 2: 44-45 - Mission engagement to address poverty and community development through ministries of mercy, justice and development.
- Ensure a majority of the worshiping congregation is participating in ministry initiatives outside of weekly worship.
- Financially support mission through locally identified community and world mission projects and fulfill 100% of shared ministry giving.
- Acts 2:43 - Demonstrate signs of God’s power and wonder; Ministry results that are more than human ability and are clearly God’s movement through the congregation.



**Report of the Southwest District
The Reverend Mike Morey, Superintendent**



This was the first year of the newly aligned Southwest District. The District covers 19 counties, with 159 congregations. The combined membership is 22,034, with average worship attendance of 9,202. We received 326 souls on Profession of Faith, and led the Conference in Apportionment payout of over 95%.

The Southwest District recorded a solid year of ministry. We saw lives changed and congregations who are engaged in mission work, and in spiritual renewal. This work must be continued and be redoubled, as we focus beyond our doors and into the mission field.

Much of the district shows the effects of changing or declining population and declining economy. Yet, there have been areas of congregational growth and vitality. This has been a year of growing into the new Southwest District Since last Annual Conference:

1. We relocated our offices to Arkadelphia and Magnolia.
2. We purchased a District Parsonage in Arkadelphia, which is debt free.
3. We held sub-district training for PPR committees.
4. Lay Speaking Courses are offered taking into account the larger District.
5. Training was completed with Circuit Elders, and regularly meets for ongoing training.
6. Board of Church and Locations approved a new building at Amity UMC and renovations for Christ of the Hills, and Arkadelphia FUMC.
7. The District provides financial support of a Lay Missioner to the Jones Mill area, Cathy Larson.
8. We have had Charge realignment, to better address the mission field.
9. Our District Volunteers in Mission has been very active in responding to weather related crisis.

Was we work to develop a Southwest District Mission Strategy, several key components are taking shape. We intend to align our work with our Conference Mission of "Making Disciples for the transformation of the world, with excellence and passion."

Circuit Elders was the first part of living into the new work. Eighteen Circuit Elders were trained and organized. Their leadership has been indispensable. Each Circuit Elder met with clergy in their circuit providing fellowship, support and training. This is a big step in reconnecting the connection. The Congregational Coaches are being trained to move out into local congregations that request them. The Dierks UMC was part of a preliminary group to measure how effective Congregational Coaches can be in small membership churches. This is important since the majority of the Southwest congregations are small membership churches.

Three Charge realignments have been made to better equip the churches to move into their mission field. First, Timothy- Camden and St Marks-Camden have been joined on a two point charge. Both congregations share largely the same mission field. The Asbury- Camden and McNeil congregations also were joined for similar reasons. Finally, the Gardner and Diamondhead congregations agreed to join together in a two church charge to provide strong pastoral leadership for future.

The District demographics are a challenge. With some exceptions, the District as a whole has either very slow population growth or even a history of declining growth, due to changing economic conditions. Yet, never has there been a time where we have had more unchurched people in our communities.

ARKANSAS CONFERENCE 2013 JOURNAL

Often these people are of different cultures, races and economic background. Our churches must find ways to be relevant to this new reality. We will be looking at cross-cultural appointments and new ministries. We will identify areas that are underserved in the District as part of our District Mission Strategy. However, our biggest challenge is to first see and then focus on those who beyond our doors and share our neighborhood.

We are blessed with 159 churches that God has planted in the Southwest District. We have the great Good News of the Gospel to live out and share. God is not through with us! We have important work to do as disciples of the Risen Lord. Best of all God is with us through the power of the Holy Spirit! We seek to be faithful and fruitful in our Holy Calling.



Report of the Southeast District The Reverend Susan Ledbetter, Superintendent

The first year for the newly aligned Southeast District was a fruitful and many bright spots of exciting ministries in our churches have illumined with work of the Holy Spirit. The Southeast District covers 16 counties and is home to 117 of our churches and 78 pastors. The dedication and enthusiasm of our Southeast District churches is a testimony to the regional resilience and faithful fortitude of generations of Christ followers in this part of the state.

The Southeast District celebrates a 90.19% conference shared ministry (apportionment) pay out for 2012, which was a 2% increase over 2011. Our district apportionment contributions were equally as generous. This is a wonderful sample of our connectional ministry. Because of the outstanding commitment to our shared ministry expenses, the Southeast District was able to utilize the funds from new churches to the new district by adding a part-time district office assistant to aid in the scale of work and service a larger district requires. The district office was relocated from Monticello to a suite of rooms in Pine Bluff First United Methodist Church. Our churches are continuing to adjust to the new district lines and relationships.

A variety of new ministries have developed over the year and they each point to the powerful work of the Holy Spirit in guiding our churches to revitalize the connection and meet the needs of the mission field and people in the communities surrounding our congregations. Kynette UMC in Forrest City remodeled their church building to focus their mission and ministry on an after-school program called Key's Afterschool Club. First UMC in Pine Bluff dove into a new collaborative alliance with the Boys and Girls Club of America by sharing their space and resources for an after-school program with community elementary schools.

As we work to develop the Southeast District Mission Strategy, new efforts are taking shape. The Circuit Elder and Congregational Coach components of the new conference structure and strategy have taken root in the district and the feedback has been helpful. Circuit Elders have established peer-group relationships and assist in carrying out the needs of the district. Some circuit groups have brainstormed new avenues for transforming regions in the district by revitalizing our connection and developing missional working relationships. In light of such conversations, a new district initiative will be launched in July 2013 as the Southeast District, with investment funding from Pine Bluff area churches and United Methodist Foundation of Arkansas, will launch a position called the Southeast District Regional Mission Coordinator. Rev. Natasha Murray-Norman shall serve in this role and work to enhance the mission field and collaborative ministry of district churches, initially in Jefferson County, to remove the silos around our congregations and strengthen mission field initiatives in which all UMCs may participate.

ARKANSAS CONFERENCE 2013 JOURNAL

A new charge alignment including Elaine, Helena and West Helena UMCs in Phillips County, was an intentional effort for three churches to enter into a two-three year assessment process based on Paragraph 213 in The Book of Discipline called "A Process for Assessment of Local Church Potential." This process and alignment will encourage these churches to develop a mission field based strategy for future ministry. Rev. Mike Wilkie and Rev. Michael Smith-Dodson will serve these three churches and create a new model for other district and conferences churches to engage a similar vitality process. Catch the Vision funds have been secured for the rest of 2013 and for 2014 to launch this new work.

The challenges facing our southeast mission field churches are the same as they have been for generations. The primary needs are that each of our churches should continue to investigate the realities of their mission field and recommit to the basic reason our churches exist: to make disciples of Jesus Christ for the transformation of the world with excellence and passion. Additionally, we must make it a sincere part of our district mission strategy to identify churches and communities that will purposefully work to establish cross-racial and cross-cultural appointments and new ministries. We will endeavor to realign our district resources toward congregations demonstrating willingness to embrace these vital ministry values.

It is truly a blessing that God is continuing to provide an abundance of opportunity and resources for us to respond obediently and with joy for growing the Kingdom of God and building faith in others. Greater things are yet to come.



Newly appointed district superintendent the Rev. Mark Norman reads the appointments for the Southeast District.



Bishop Gary Mueller offers closing words following the reading of appointments.



The Revs. Naomi Rogers and Ben Crismon serve Holy Communion following the reading of the appointments.

H. MEMOIRS

The Memoirs Secretary is Carole Teague, 125 Grapevine, Conway, AR 72034

Contact the Memoirs Secretary for any changes.

Associate Secretaries include: LaDonna Busby, and Rex Dickey.

*This section is normally limited to the memoirs of clergy, clergy spouses,
diaconal ministers and spouses of diaconal ministers.*

*The deadline for receiving memoirs this year
was set by the worship committee planning the memorial service.*

*In the performance of duty and in the service of Christ, the great Captain of our Salvation, they lived,
and one by one they finished their work and entered into that rest that remaineth to the people of God.*



Our Honored Dead

*“Servant of God, well done! Thy glorious warfare’s past;
the battle’s fought, the race is won, and thou art crowned at last...”*

“The Conqueror Crowned” by Charles Wesley, 1701 - 1788

Reverend Aultus M. Block	Reverend Vernon Wayne Johnson
Gretchen L. Nelson Chapman	Reverend William B. Leslie
Reverend Robert C. Clark	Donita Freeman Lewert
Reverend Frank Raymond Clemmons	Reverend Charles Paul McDonald
Margaret “Peggy” Crooks	Reverend Robert Bowen Moore, Jr.
Ellen Becker Dodson	Renee Peyton Perry
Reverend Robert Issac Doom, Sr.	Emily Earline Robken
Reverend Raymond Arthur Dorman	Betty Vernon Sellers
Lillie Adell Eagle	Irene Shaddox
Reverend Bob Shields Edwards	Nita Fogleman Stephens
Reverend V. Dean Egger	Carolyn Cypert Trieschmann
Reverend Jon Dickey Guthrie	Helen Marie Richardson Turner
Dorothy Lee Slater Hawkins	Reverend Justice Franklin Warden
Reverend Frank Vernon Hilliard	Faye Douglas Watson
Blanch Elizabeth Holifield	Iva Nell Reeves Woody
Ruth Mae Bacon Johnson	Jean Atkinson Wren



Reverend Aultus M. Block

Rev. Aultus M. Block, 81, of Sardis, passed away on March 27, 2013. He was born in Clovis, New Mexico, on February 29, 1932, the son of Walter and Florine Block.

He was a retired elder. Churches he served in the former Little Rock Conference include Dierks Circuit, Dalark/Manchester, Hampton/Harrell, Sardis, Eudora/Parkdale, Pine Bluff St. Luke, and Junction City.

He is survived by his wife, Barbara, their children: Kenny (Michelle), Michael (Theresa), LaNita (Jerry); three grandsons: Daniel, Stephen and Christian, and two sisters, Pauline Smith and Naomi Kelm.

Services were held on March 30, 2013, at Sardis United Methodist Church. Rev. Stephen Dickinson officiated. The burial was at McPherson Cemetery at Sardis.



Gretchen L. Nelson Chapman

Gretchen L. Nelson Chapman, surviving spouse of Reverend John R. Chapman who was an elder in the former North Arkansas Conference, died October 4, 2012, in her home in Quitman, Arkansas, at the age of 90. Born in Rose Bud on January 18, 1922, she was the daughter of the late F.M. and Mary Colon Griffitt Nelson.

Mrs. Chapman was a homemaker and an encourager to her husband who served in Methodist churches located throughout Arkansas, including Rose Bud, Cherry Valley, Holly Grove, Cabot, Van Buren, Brinkley, Marked Tree, Tuckerman, Batesville, and Greers Ferry. She was a member of the Quitman United Methodist Church. In addition to her parents, she was preceded in death by her husband John on June 26, 2011.

Gretchen is survived by three sons, Larry Chapman and his wife, Janice, of Quitman, Robert Chapman and his wife, Vickey, of Farmersville, Texas, and Nelson Chapman and his wife, Linda, of Commerce, Texas; one brother, Oren Leslie Nelson of Yantis, Texas; one sister, Rachel Martin of Bald Knob; eight grandchildren, 19 great-grandchildren, and 2 great-great-grandchildren. She is also survived by other relatives and her many friends.

Funeral services were held October 7, 2012, in the Olmsted Funeral Home Chapel with Rev. Dave Caswell officiating. Interment followed in Cleburne County Memorial Gardens. Her grandsons served as pallbearers with Robert Dale Chapman as an honorary pallbearer.

"Jesus said unto her, 'I am the resurrection and the life: he that believeth in me, though he were dead, yet shall he live, and whosoever liveth and believeth in me shall never die.'"

John 11: 25-26



Reverend Frank Raymond Clemmons

Rev. Frank Raymond Clemmons, 82, of Clarksville passed away on February 21, 2013. He was born April 1, 1930, in Clarksville, the son of the late Charles A. and Ann Hasseltine Simmons Clemmons. He was a graduate of Clarksville High School, University of the Ozarks and Candler School of Theology at Emory University in Atlanta, Georgia. An elder in the North Arkansas Conference, he began attending seminary at Candler in 1955, and remained under appointment until he retired in 1993. He served at churches in Fort Smith, Russellville, Dover, Paris, Piggott, Charleston, Waldron, Dardanelle, Beebe, Heber Springs, Helena and Booneville.

He was preceded in death by his parents and one brother, Charles. Survivors include his wife Carolyn; three sons, David Clemmons of Texas; Mark Clemmons of Booneville, Arkansas; and John Clemmons of Mississippi; three sisters, Dorothy Salminen and Marion Blythe, both of Texas; and Carole Zahnd of Kansas; and six grandchildren.

Services were held February 23, 2013, at First United Methodist Church, Clarksville. Officiating was Rev. David Hanshaw, Rev. David Hawkins, and Rev. Herschel McClurkin. Burial followed in Oakland Cemetery.



Reverend Robert C. "Bob" Clark

Robert C. "Bob" Clark, 71, Associate Member of Hot Springs, Arkansas, died on February 13, 2013. He was born October 4, 1941, in Hope, Arkansas, to the late Aaron Clyde and Ercille Yeager Clark. Bob was a Sanitarian for the Health Department for 26 years working in Garland, Hot Spring and Clark counties. He was a minister who enjoyed working with young people and in the prison ministry. Bob was involved with the animal shelter, the Humane Society and Lake Hamilton Volunteer Fire Department. He loved hunting, fishing and family. At the time of his death he was serving Shorewood Hills and Magnet Cove in the Southwest District.

Bob is preceded in death by his parents and infant sister Donna Jeanette Clark. He is survived by his wife of 47 years, Melodee Clark; sons Robert Carl Clark and Thomas Aaron Clark and wife Kristi, all of Hot Springs; sister Linda Hale of West Memphis; and two grandchildren, Kristian and Aaron.

A service was held on February 16, 2013, at First United Methodist Church in Hot Springs with Rev. Reggie Russell officiating. Burial followed in Morning Star Cemetery.



*"For all the saints, who from their labors rest,
who thee by faith before the world confessed,
thy Name, O Jesus, be forever blessed. Alleluia, Alleluia!"*

"For All The Saints" by William Walsham How, 1823 - 1897

H

MEMOIRS



Margaret "Peggy" Crooks

Margaret "Peggy" Crooks, spouse of Rev. David Crooks passed away on August 2, 2012, at Mercy Hospital in Hot Springs, from injuries sustained in a bicycle accident. She was born January 9, 1939, to Richard and Madge Calrow. An adventurous spirit, she was involved with caving, backpacking, hiking, paddling, motorcycling, bicycling, almost anything outdoors. She was educated primarily in San Antonio, Texas, finishing her work at Saint Mary's as a registered nurse. As a youngster she lived in Venezuela part of the time, where her father was an engineer with an oil company.

She was preceded in death by her parents; one brother, Fred Larned; one son, George Mutschler II; and two husbands, George Mutschler and Dr. Willard Schwartz. She is survived by her husband of 25 years, David Crooks who is a retired elder in the Arkansas Conference; a sister, Shirley Caskey; two daughters, Mary Anderson and Amy Warren; three sons, Mark Crooks, Bob Schwartz and Charles Schwartz; seven grandchildren; one great-grandson, Dylan Morgan; and a host of cousins, nieces, nephews and friends.

Peggy was active in the Arkansas Canoe Club, Adventure Cycling, League of American Wheelmen, Hot Springs Village Bicycling Group, Ouachita Mountain Hikers and Volunteers in Mission of the United Methodist Church. A memorial service was held on August 11, 2012, at Grand Avenue United Methodist Church of Hot Springs. Officiating were Rev. Bob Langley and Rev. George Rook



Ellen Becker Dodson

Ellen Becker Dodson, 89, of Texarkana, Arkansas, passed away January 28, 2013, after a lengthy illness. She was born on the family homestead in Becker, Texas, on January 22, 1924. She graduated from Kaufman High School. While attending Texas Christian University in Fort Worth, Texas, she met her future husband, Edwin B. Dodson, a young SMU ministerial student, at the Becker Methodist Church. She graduated from TCU in 1946 and she and Ed married in the Becker Methodist Church on June 18, 1947. She was a member of First United Methodist Church, Texarkana, at the time of her death. There she had touched many young lives serving in the church nursery and kindergarten classes.

Ellen is predeceased by her parents, George and Florence Becker and her brothers George Becker, Jr.; Dr. Walter F. Becker, Major General (Ret.) William A. Becker; Rear Admiral (Ret.), Charles Becker, and Bryan Becker. She is survived by her husband of 65 years, the Rev. Dr. Edwin B.

Dodson, a retired elder in the Arkansas Conference; and by her children, Don Dodson of El Dorado; Bob and Kathy Dodson of Texarkana,; and Dick and Cheryl Dodson of Texarkana. She was blessed with five grandsons and their wives, Mark Dodson, Robert and Katie Sutton Dodson, John Dodson, David and Hayden Hamilton Dodson, and Mason Dodson. She was able to enjoy two great-grandchildren, and is also survived by a sister-in-law, Marjorie Becker.

A memorial service was held on January 30, 2013, at First United Methodist Church, Texarkana with the Revs. Bruce Bennett and Vida Williams officiating. Interment followed on January 31 at the Becker Family Cemetery in Becker, Texas.





Reverend Robert Issac Doom, Sr.

Rev. Robert Issac Doom, Sr., 82, of St. Peters, Missouri, died on January 6, 2013. He was born in Springdale, Arkansas, on April 2, 1930, the son of Raymond and Flossie Doom. He was a retired elder in full connection of the United Methodist Church. He is survived by his wife, Mary Lou Doom; sons Robert Doom, Jr., James Doom, John (Mel) Doom, and David Doom; grandchildren David, Steven and Jackie; great-grandchildren Jacob and Macy. He was preceded in death by his parents and his sister Delcenia Helton. He was the last of his immediate family.

Robert retired in 1995 having served churches in the former North Arkansas Conference including Harrison St. Paul, Diamond City, Gentry, Calico Rock, Wesley (Cotter) and Fairview. He graduated from Arkansas College (Lyon College) with a bachelor of Arts in Speech and English in 1952. He received his Master of Divinity from Columbia Seminary in Decatur, Georgia, Master of Theology in 1960 from Princeton Theological Seminary, and pursued a PhD. during 1960 and 1961 from New York University. In retirement he served Presbyterian Churches in Missouri for approximately 12 years.

Funeral service was held at St. Charles Presbyterian Church in St. Charles, Missouri. Officiating were Rev. Ronnie Osborn, Rev. Jim Hartley, and Rev. Susan Niesen. Interment was at St. Charles Memorial Gardens on January 11, 2013.



Reverend Raymond Arthur Dorman

Rev. Raymond Arthur Dorman, age 102, departed this life on April 16, 2013. He was the son of Bert Vernon and Fannie Mae Combs Dorman. He was born June 25, 1911, in Roby, Texas. His family moved to Fort Smith when he was a child. On October 29, 1933, he married Margaret Dorothy Petier, with whom he had one son, Rev. Wendell Ray Dorman, Sr. He received his education at University of Arkansas at Fort Smith, Hendrix College, and Perkins School of Theology.

He was admitted into the North Arkansas Conference in 1933 and ordained elder in 1937. He served many congregations during his 54 year ministry. He held the position of Pastor Emeritus in First United Methodist Church, North Little Rock, and also at Levy United Methodist Church, North Little Rock. At Levy he delivered one of his final sermons at the age of 100 on June 25, 2011. He was a 33rd Degree Scottish Rite Mason where he received the Pillars of Solomon Award.

Rev. Dorman was preceded in death by his wife of over 70 years, Margaret, and daughter-in-law, Barbara Bush Dorman. He is survived by a son, Rev. Wendell Ray Dorman, Sr. of North Little Rock; a granddaughter, Margaret Dorman of Houston, Texas; special friend, Louise Furnell of North Little Rock and numerous friends and loved ones

A Service of Celebration was held April 19, 2013, at Levy United Methodist Church. Interment was at Rest Hills Memorial Park in North Little Rock. Officiating were Rev. Jimmy Mosby and Dr. David Bush.

*"Changed from glory into glory, till in heaven we take our place,
till we cast our crowns before thee, lost in wonder, love, and praise."*

"Love Divine, All Loves Excelling" by Charles Wesley, 1701 - 1788



H

MEMOIRS



Lillie Adell Eagle

Lillie Adell Eagle, 90, surviving spouse of Rev. Warren (Ed) Eagle, passed away on January 20, 2013. She was a faithful member of First United Methodist Church, Lonoke.

Preceding her in death was her husband who was an associate member of the Little Rock Conference and retired in 1986. He died in 2001. Survivors include her daughters, Phyllis Whitlow, Sandra Ray, Jackie Clements and her husband, Reggie, and Jodi O'Cain and her husband, Ronnie; grandchildren, Alecia Block and her husband Cliff, Mark Whitlow and his wife, Kim, David Childress, Kelly McGee, Ami Goade and her husband, Shawn, Sarah Wallace and her husband, Richard, and Corrie O'Cain; ten great-grandchildren; a brother Robert Moore and his wife, Jeanie; and a sister, Aline York.

A funeral service was held on January 23 at First United Methodist Church, Lonoke, with interment following in Lonoke Cemetery. Rev. Larry Martineau officiated.



Reverend Bob Shields Edwards

Dr. Bob Shields Edwards, 79, of Little Rock, died on June 11, 2012. He was born August 15, 1932, in Blytheville, Arkansas, a son of the late Marvin and Grace Emboden Edwards. He was preceded in death by his parents and his brother Bill Edwards.

Bob was an ordained elder, receiving his Master of Divinity and his Doctorate at Perkins School of Theology, Southern Methodist University in Dallas, Texas. His undergraduate work was at Hendrix College. He served as Chaplain for the Arkansas State Senate and Arkansas Children's Hospital in Little Rock. He taught at the Course of Study School on the campus of Hendrix and trained Chaplains at UAMS. He founded the

Counseling Centers of Arkansas.

He is survived by his wife Darlene Edwards of Little Rock; four children, sons: Bob Edwards Jr. and his wife Julie of Susanville, California, Dennis Edwards of Dallas, Texas, and Rick Edwards and wife Sally of Dallas, Texas; a daughter Suzanne Webb and husband Joe of Conway, Arkansas; eleven loved grandchildren: Lauren, Russ, Shields, Kendra, Keith, Caitlin, Garrett, Walker, Taylor, Emmalee and Allison; brother Jerry Edwards of Kissimmee, Florida; and sister Mary Lou White of Cincinnati, Ohio.

A service celebrating the life, death, and resurrection of Bob was held on June 16, 2012, at Amboy United Methodist Church in North Little Rock. Officiating were Rev. Roger Armstrong, Rev. Wayne Jarvis, and Rev. Charles Watt.

*"The Lord is my shepherd; I shall not want.
He makes me to lie down in green pastures;
He leads me beside the still waters.." Psalms 23: 1-2*



Reverend V. Dean Egger

The Rev. V. Dean Egger, 84, of Cherry Hill passed away January 26, 2013, in Fort Smith. He was born June 29, 1928, in Highland, Arkansas, to the late Charles Amos and Grace Simpson Egger. He served as a local pastor for 28 years and he never met a stranger, always willing to share God's word to all. Dean was a loving husband, father, grandfather, great-grandfathers, uncle, brother and friend to all who knew him.

He is survived by his wife of 64 years, Vada Boggess Egger; a son, Randy Egger of Mena; two daughters, Vadena Hogan (Ben) and Rhonda Cochran (Don) all of Mena; a sister Helen Philpot of Mena; grandchildren Brison, Brian Billy and Bobby Hogan, Daniel Egger, Alecia House and Tonja Tomblin; eleven great-grandchildren and one on the way; several nieces and nephews and a host of cousins and friends.

He was preceded in death by his parents; a grandson, Benji Hogan; a brother, Ronald Egger; and a sister, Susie Snelgrove.

Funeral services were held on January 29, 2013, at Cherry Hill United Methodist Church where Dean had served as a part-time local pastor from 1989 to 1999. Interment followed in the Highland Cemetery in Cherry Hill. Officiating were Brother Andy Kennedy, Brother Ron Tilly and Brother Mark Lyle.



Reverend Jon Dickey Guthrie

He was born on December 29, 1934, in Prescott, Arkansas, to Lee E. Guthrie and Kathryn Dickey Guthrie. Jon graduated from Delight High School in 1952, Hendrix College in 1956, Drew University School of Theology in Madison, N.J. in 1959 with theological studies at Heidelberg University of Germany in 1958.

He was ordained elder of the United Methodist Church of the North Arkansas Conference and served as a Methodist Missionary in Zaire. In 1959 as the Belgian Congo declared its independence from Belgium. He returned home in 1962 for further studies and returned to Zaire in 1964, leading a team of three men of A-3 missionary status in war-torn Congo. He returned to the states and in 1968 was appointed as Associate Pastor of First United Methodist Church of Conway and then began serving in 1968 as chaplain of Hendrix College. He retired in 1996. Since 2000 he has continued to serve Hendrix College as Special Advisor to President J. Timothy Cloyd. Jon's dad played minor league baseball which gave Jon a love of the sport. He was also an ardent supporter of Riddle's Elephant & Wildlife Sanctuary of Greenbrier.

He is survived by Jan Reinhardt Guthrie of Conway and their children: Paul Edward Guthrie and spouse Susan of Louisville, Kentucky, and Holly Guthrie Martin and spouse Mike of Conway; sister Nancy Guthrie Gipson and spouse Jim of Searcy; brother-in-law Bill Reinhardt and spouse Susi of Hot Springs, grandchildren: Matt Hill, Eva Guthrie, Anna Guthrie; nieces and nephews: Amy Thompson Maxson, Chris Thompson Rambo, and David Reinhardt. Jon was preceded in death by his parents and grandparents.

A memorial service was held at First United Methodist Church in Conway on November 19, 2012, with Rev. Michael Roberts, Rev. Ed Matthews, and Rev. J. Wayne Clark officiating. Jon was cremated and his ashes will be scattered on Magazine Mountain.



H

MEMOIRS



Dorothy Lee Slater Hawkins

Dorothy Lee Slater Hawkins, 82, surviving spouse of Rev. Raymond Hawkins passed away April 13, 2013 in Stamps, Arkansas. She was born February 18, 1931, in Lamb, Arkansas, to Levi and Ider Powell Slater. She was a pastor's wife and dedicated United Methodist whose membership was at Parks UMC. She was a wonderful partner in ministry with her husband Raymond. She was a great cook, painter, and gardener.

She was preceded in death by her parents; her husband who was a retired elder in the Arkansas Conference; a daughter Linda R. Hawkins; a brother, Bruce Slater, and two sisters, Viola Hughes and Virginia Woods. Survivors include a daughter Marsha Wilcox and her husband Danny; a son, the Rev. David Hawkins and his wife, Beth; grandchildren Amy, Mark and Todd Wilcox and Christy Isbell; and great-grandchildren Matthew Hall and Wyatt Wilcox.

A memorial service was held on May 11, 2013, at the Hawkins Cemetery outside of Waldron, Arkansas. Officiating were Rev. Patricia Miller and Rev. Keith Holliman.



Reverend Frank Vernon Hilliard

Rev. Frank Vernon Hilliard, 80, of Oak Park, Illinois, retired elder of the Arkansas Conference, died at his lakeside home in Greenwood, Louisiana, on June 6, 2012. He was born to Eugene L. Hilliard and Annie Mae Jordan Hilliard in Marshall, Texas, on October 13, 1931. He spent most of his childhood and adolescence in Waskom, Texas. Rev. Hilliard graduated from Waskom High School, East Texas State College, and Perkins School of Theology at Southern Methodist University in Dallas.

Frank served as Director of the Wesley Foundation at the University of Arkansas at Monticello. During the height of the Civil Rights movement in the 1960s, he joined the Ecumenical Institute/Institute of Cultural Affairs and dedicated himself to human and community development. Through the ICA, Rev. Hilliard and his wife, Aimee Hilliard, lived and worked with the Fifth City community on the West Side of Chicago to improve and create services in the areas of pre-school education, health care, housing renovation, job training and leadership development. During that time he participated in the civil rights march in Selma, Alabama, and served as a liaison between communities in the aftermath of the 1960s riots that devastated much of the West Side of Chicago. From this experience, Rev. and Mrs. Hilliard founded the non-profit organizations of Ecumenical Ventures, based in Chicago, and Island Ventures, based in the Cebu area of the Philippines. Through these two organizations, American and International college students, faculty and professionals have been able to serve rural island communities in the Philippines while learning from its tremendous culture.

Rev. Hilliard is survived by his wife of 46 years, Aimee; daughter, Li Lin Hally and husband Mark Hally; two granddaughters, Maya and Simone; nephew, Gene Hilliard, III and wife Pat; great-nephews, Gene IV and John, their wives and children. Memorial services were held at First United Methodist Church, Waskom, Texas, and First United Methodist Church at the Chicago Temple, Chicago, Illinois. Internment was at the Greenwood Cemetery in Marshall, Texas.



Blanch Elizabeth Holifield

Blanche Elizabeth Holifield, 97, surviving spouse of Rev. Pharis Holifield, went be with her Lord on May 28, 2013, at Katherine's Place in Fayetteville. She was born July 2, 1915, in Elk Garden, West Virginia, to the late William and Grace Schwinabart. Blanche was a registered nurse and received her nurse's training at Memorial Hospital School of Nursing in Cumberland, Maryland. As a nurse, she worked at her profession primarily in the area of labor and delivery.



Blanche was a graduate of Asbury College in Wilmore, Kentucky, where she met the love of her life and husband to be, Pharis Holifield. They were married on December 16, 1944. Pharis was studying at Asbury Theological Seminary to become a United Methodist minister, and after he obtained his degree in 1947, they moved back to his home state of Arkansas. Here they served Christ in ministry together in numerous United Methodist churches across the years until his death in 1978. She was a faithful pastor's wife, a diligent homemaker, a loving mother and grandmother, a devoted follower of Jesus Christ and a committed member of Central UMC in Fayetteville. She was preceded in death by her beloved husband of 34 years, her parents and two brothers, Albert Lynn and John Howard.

Left to cherish her memory are two sons, the Rev. Tony Holifield and his wife, Sarah, of Fayetteville, and Jim Holifield and his wife, Theresa, of Lexington, Kentucky; a daughter, Carol Ringold and her husband, Scott of Carmel, Indiana; five grandchildren, Rob Holifield and his wife Julie of Wilmore, Ky., Julie Carpenter and her husband, Chris, of Winchester, Ky., Mary Beth Bomar and her husband Austin of Lexington, Ky., Stephanie Ringold and Mark Ringold of Carmel, Indiana; five great-grandchildren, Wes and Siah Holifield, Ben and Makayla Carpenter, and Sean Bomar; and a number of special nieces and nephews.

A Celebration of Life service was held on June 5, 2013, at Central UMC, Fayetteville with Dr. Steve Pulliam and the Rev. Carl Palmer officiating. Burial followed on June 6 in Piggott Cemetery in Piggott, Arkansas.



Ruth Mae Bacon Johnson

Ruth Mae Bacon Johnson, surviving spouse of Rev. Emanuel M. Johnson, completed her 98 year journey on this earth on November 30, 2012, in Raytown, Missouri. Born on March 3, 1914, she was the daughter of Hezekiah Bacon and Maude Lovie Bacon Taylor. She graduated from Langston University in Langston, Oklahoma, receiving a teaching certificate; Philander Smith College in Little Rock, receiving a bachelor of arts degree in elementary education; and the University of Arkansas in Fayetteville, receiving a master's degree in special education. She served as a teacher in the Little Rock School District and for the state at the Arkansas School for the Deaf.

Her greatest work came with serving her Lord and family. She was very active in the United Methodist Church, and was a dedicated member of United Methodist Women. She is survived by her daughters: Marsha Johnson of Louisville, Kentucky; Maud Thomas and her husband Rupert, of Raytown, Missouri; Bettye Johnson and her husband, M.W. Shabazz of Little



H

MEMOIRS

ARKANSAS CONFERENCE 2013 JOURNAL

Rock; and Edna Johnson, PhD., of Alexandria, Virginia; her grandsons, Rapheal Johnson of Denver, Colorado; Rupert Thomas Jr., Emmanuel Thomas and Lowell Thomas, all of Raytown, Missouri; a sister Mozelle Goosby of Hawaii; and nephews Waymon Goosby and Stanley Goosby. She was preceded in death by her husband, her parents, daughter Emily Ruth Johnson Bunting; grandsons William Earl Bunting and Eric LaMont Bunting; and a niece Sandra Goosby Bonner.

A celebration of her life was held December 8, 2012, at White Memorial United Methodist Church. Burial followed at Rest in Peace Memorial Gardens in Hensley.



Reverend Vernon Wayne Johnson

Rev. Vernon Wayne Johnson passed away on January 12, 2013, at Peachtree Hospice Care at Sparks Regional Medical Center in Fort Smith, after a long illness. He was born on April 29, 1949, in Knoxville, Tennessee, to Vernon Leon Johnson and Virginia Ruth Anderson Johnson who preceded him in death. A graduate of Aiken County High School in Aiken, South Carolina, he received a degree in psychology from the University of South Carolina, and a M.R.E. and M.Div. from Southwestern Seminary in Fort Worth, Texas.

Johnson, an elder in the Arkansas Annual Conference, was a beloved minister for many years throughout the state of Arkansas, and a devoted man of God who loved to serve the Lord. Having retired after 33 years

of ministry in 2009, he had the opportunity to serve in several positions in many churches throughout the South, from Virginia to South Carolina to Arkansas. His recent assignments included Cave City, Bear Creek, Sidney, and Bells Chapel. Other appointments included Marmaduke, Mars Hill, Boydsville, Bay, Augusta-Tupelo, Des Arc, Weiner, associate pastor at Paragould, Pottsville, and Hoxie in Arkansas.

After retiring he and his wife Linda enjoyed serving as visiting chaplains for the Legacy Hospice in Walnut Ridge. Survivors include his wife, Linda Mabry Johnson of Corning; two sons, Mark Winston Stafford and his wife Gina of Van Buren and Chris Eugene Stafford and his wife Kerie of Cabot; four grandchildren, Drake and Tori of Van Buren, and Ryan and Skylar of Cabot; a sister Victoria Johnson Harvey and her husband, Jack; a niece Lee Durham and her husband Jay; a great-niece Caroline Durham and a great-nephew Jack Durham, all of Washington, Georgia; and other relatives and friends.

A funeral service was held on January 14 at First United Methodist Church in Corning with Rev. Carroll Jackson, Rev. Gary Wiles, Rev. Roger Hook, and Rev. Ann Ferris officiating. He was buried at Corning.

*“Servant of God, well done!
Thy glorious warfare’s past;
the battle’s fought, the race is won,
and thou art crowned at last...”*

*O happy, happy soul!
In ecstasies of praise, long as eternal ages roll,
Thou seest thy Saviour’s face.”*

“The Conqueror Crowned” by Charles Wesley, 1701 - 1788



Reverend William B. Leslie

Rev. William B. Leslie, 62, passed away on August 22, 2012, at his residence in Paragould. He was born in Monticello on January 15, 1950, to Willis B. and Oralee Bryant Leslie. An ordained elder in the Arkansas Conference, he served as the senior pastor of First United Methodist Church Paragould at the time of his death. Before moving to Paragould, he had served churches in Garland, Texas, and in Arkansas at Magnolia, Norphlet, Mount Ida, Warren, Hot Springs Village-Christ of the Hills, and Fort Smith-Grace Community Church. He was a member of the Paragould Rotary Club and the Arkansas Methodist Medical Center Board of Directors. Bill loved to hunt, fish and be with his dogs.



Bill was preceded in death by his parents and a daughter, Tara Leslie Kortenber. Survivors include his wife, Brenda Leslie; a daughter, Brooke Whisenhunt of Springfield, Missouri; a son, Kyle Leslie of Chesapeake, Virginia; two aunts, Olga Boles and Charlotte Leslie; and six grandchildren.

A memorial service was held on August 24 in the sanctuary of First United Methodist Church in Paragould with the Rev. Jack Wilson, Rev. Steve Poarch, Rev. Angie Gage, and Rev. Sue Kelly officiating. His ashes will be inurned at Glenwood, Arkansas.



Donita Freeman Lewert

Donita Freeman Lewert, spouse of Rev. Donald Lewert, departed this life on January 18, 2013, in Jonesboro. She was born November 29, 1946, in Exeter, California, the daughter of Don and Wanda Nadine Routon Freeman.

In late August of 1947, at the age of 21 months, Donita contracted polio. She was treated and spent a great deal of time recovering from polio at the Shriner's Hospital in San Francisco. During the 1950's, Donita was the March of Dimes Poster Child. Although the polio virus left her walking with braces, she never let the effects hold her back. Faith has been the rock on which Donita built her life. As a child, every Sunday Donita would put on her braces and walk to the Farmersville United Methodist Church in the Farmersville community of Visalia, California. It was there that she accepted the Lord, was baptized, began her lifelong devotion to Jesus Christ.

Donita earned a degree in accounting at the College of Sequoias, and worked as manager of Orthopedic Associates in Visalia, California, for 20 years. She was an active member of the Farmersville United Methodist Church. This is when she met Donald Lewert who became her husband on February 9, 1987. After that day she began a great work as a pastor's wife, changing many lives throughout the years.

Donita was preceded in death by one brother, Donald Eugene Freeman, one sister, Beryl Jean Williams, and her parents. She is survived by her husband of almost 26 years, Rev. Donald Lewert; one son, Donald Mahon, and wife Lori, of Visalia, California; one daughter Leah Elizabeth Lewert-Taylor and husband Mark, of Memphis, Tennessee; one sister, Joy Grimmett and husband, Frank of Florence, Oregon; three grandchildren, Gannon Mahon, Maddie Mahon, and Rhia Mahon; two nieces she raised as daughters, Robin Gregory of Glenrose, Arkansas, and Kandi Williams of Lake Stevens, Washington; sisters-in-law Carolyn and Marcia; and many beloved nieces, nephews, cousins, and church families throughout California and Arkansas.

A funeral service was held January 22, 2013, at Tuckerman United Methodist Church officiated by her husband, Rev. Donald Lewert. Interment was held January 24 at Jasper Cemetery in Jasper, Arkansas.



H

MEMOIRS

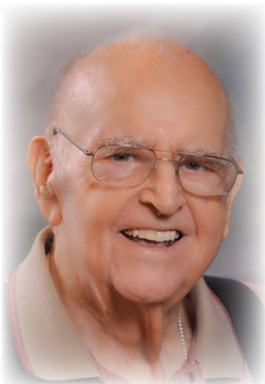

Reverend Charles Paul McDonald

Rev. Charles Paul McDonald, Jr., 86, a retired elder in Arkansas for six decades, died September 6, 2012, at Fox Ridge Senior Living Center in North Little Rock, Arkansas.

Born May 29, 1926, in Fort Smith, he earned a Bachelor's degree from Hendrix College in 1946 and a Master of Divinity from Southern Methodist University in 1949. In 1972 he received an honorary doctorate from Hendrix College.

Charles served ten churches in Arkansas including congregations in Holly Grove (1949-52), Ozark (1952-58), Pocahontas (1958-61), DeWitt (1961-65), Rogers (1965-1971), Searcy (1976-79), West Memphis (1979-84 and 1991-92) Conway (1989-91 and 1992-95), Cave City and Bear Creek (2008) and Jacksonville (2008-09). He also served as district superintendent in Fort Smith (1971-76) and Fayetteville (1984-90), and as interim pastor at First United Methodist Church Las Vegas, New Mexico (2004-06).

He was active in Methodism at all levels. His service to the church included memberships on the North Arkansas Conference's boards of Church and Society, Missions and Ministry; delegate to both the South Central Jurisdictional and General Conferences several times; and trustee of Hendrix College for five years.

He is preceded in death by his parents Charles Plato and Evangel Galloway McDonald; and a foster son, David Driver. Survivors include his wife of 62 years, Lois Lee King McDonald; two sisters, Mary Price of Fort Worth, Texas and Betty Lilly of Tulsa, Oklahoma; six sons, David McDonald of Little Rock, Ron McDonald of Memphis, Don McDonald of Memphis, Tom McDonald of Las Vegas, New Mexico, Jim McDonald of Mountain Home and Mark McDonald of Jacksonville; 20 grandchildren; and four great-grandchildren.

A memorial service was held on September 15, 2012, at First United Methodist Church Conway; the body was donated to science. Officiating at the service were Rev. Michael Roberts and all six sons. His remains will be placed in the columbarium at Conway First United Methodist Church at a later date.



*Sing the wondrous love of Jesus, Sing His mercy and His grace;
In the mansions bright and blessed, He'll prepare for us a place.
When we all get to heaven, What a day of rejoicing that will be!*

*When we all see Jesus, We'll sing and shout the victory!
While we walk the pilgrim pathway, Clouds will overspread the sky;
But when trav'ling days are over, Not a shadow, not a sigh.
Let us then be true and faithful, Trusting, serving every day;
Just one glimpse of Him in glory, Will the toils of life repay.
Onward to the prize before us! Soon His beauty we'll behold;
Soon the pearly gates will open; We shall tread the streets of gold.*

"When We All Get to Heaven" by Eliza E. Hewitt

ARKANSAS CONFERENCE 2013 JOURNAL



Reverend Robert Bowen Moore, Jr.

The Rev. Dr. Robert Bowen Moore Jr., retired elder, passed away July 19, 2012, at the age of 88. Born on November 20, 1923, in Texarkana, Arkansas, to the late Rev. Dr. Robert Bowen Moore Sr. and Mary Lillian McAlister Moore, he was a fifth-generation Methodist minister. After graduating from Pine Bluff High School, he enlisted in the United States Navy in 1942 and served during World War II. He was in action in all theaters of the war, including Europe and the Pacific.

After separation from the service in 1946, he attended Hendrix College where he earned a Bachelor's degree. He earned his Master of Divinity degree at Perkins School of Theology, and was then ordained an Elder in the United Methodist Church. During the course of his ordained ministry, he served churches throughout Arkansas and Texas including Portland/Montrose, Hope, Highland, Magnolia, Baytown, Port Arthur and San Angelo. He retired in 1989 after 40 years of ministry and lived his remaining years in Benton with his wife Eva.

He was preceded in death by his parents; his first wife and mother of three of his children, Josephine Sahli Moore; two sons, Jim and John; a brother Rear Admiral Withers Moore; a sister, Martha Sue Jefferies; and a brother-in-law, Robert Jefferies.

He is survived by his wife of 45 years, Eva Power Moore; two sons, Dr. Robert Bowen Moore III and his wife Mary Lou of Blacksburg, Virginia, and Col. Don Kaminar and his wife Toni of Bryant; a daughter, Kie Moore Baxley and her husband Tom of Benton; a sister-in-law, Betty Moore; and seven grandchildren.

A memorial service was held July 23, 2012, at First United Methodist Church in Benton officiated by Rev. David Jones and Rev. Mark Norman. Burial was held at Pine Crest in Alexander, Arkansas.



Renee Peyton Perry

Renee Peyton Perry, 50, of El Dorado, died Friday, April 26, 2013 in Pine Bluff. She was the spouse of Rev. Charles Perry. She was born March 2, 1963 in Pine Bluff, daughter of David and Glenda Cox Peyton. Mrs. Perry was reared and received her early education in White Hall, graduating from White Hall High School. She earned her BA from the University of Arkansas at Monticello. Renee earned two Masters Degrees, one from the University of Arkansas at Fayetteville and the other from University of Central Arkansas.

At the time of her death, she was the beloved librarian at Watson Chapel High School. Mrs. Perry had been attending Lisbon United Methodist Church near El Dorado where her husband served as pastor.

She was a lifetime member and Past Matron of Union Chapter #40, Order of the Eastern Star. Mrs. Perry was installed April 7th as Queen of MAT-TA-NAH Temple #136, Daughters of the Nile.

Survivors include her husband, Charles Perry of El Dorado; daughter, Laura Brandon of Magnolia; step-daughter, Karen Joyner of El Dorado; two step-sons, Jon Perry of Urbana and Scot Perry of El Dorado; parents, David and Glenda Peyton of White Hall; brother, David Peyton of White Hall; six grandchildren and three great-grandchildren.

Funeral services were held on April 29, 2013 at First Baptist Church of White Hall with Reverend Bruce Bennett and Dr. David Bush officiating. Burial followed in Memorial Park Cemetery.



H

MEMOIRS



Emily Earline Robken

Emily Earline Robken, 89, surviving spouse of Rev. James E. Robken, Sr., a retired elder, passed away on July 30, 2012. She was born on January 23, 1923, in Mexia, Texas, to Sam and Mae McCulley. She was a graduate of the Life Bible College, Los Angeles, affiliated with the Four Square Gospel Church. She served in Christian ministry of numerous congregations with her husband for 35 years in the Little Rock Conference. During her ministry, she was an active leader with Women Aglow and wrote numerous faith and healing publications and articles. After retirement, they resided in Maumelle until entering a nursing home in Ruston, Louisiana.

Earline is survived by one brother, Ray McCulley of Dallas, Texas; two sons, Jim Robken and his wife Sheri of Ruston, and Phil Robken and his wife Grace of Hot Springs; seven grandchildren, John Robken and Emily Robken of Ruston, Louisiana, Jay Robken and Jenny Mehmedovic of Lawrence,

Kansas, Phillip Robken of Bentonville, Arkansas, Jared Robken of Fayetteville, Arkansas, and Eric Robken of Houston, Texas; two great-grandchildren; and numerous nieces and nephews.

A funeral service and celebration of life was held on August 3, 2012, at First United Methodist Church Maumelle, with Brother Matt Scully of Trinity Church, Hot Springs, officiating. Burial followed at Riverwood Memorial Gardens in Maumelle.



Betty Vernon Sellers

Betty Vernon Sellers, 78, of Jonesboro, surviving spouse of Rev. Graham W. Sellers, passed away October 12, 2012, in McCrory. She was born on December 13, 1933, in Alamo, Tennessee. A retired pharmacy technician, she had worked at St. Francis Pharmacy in Lake City, Arkansas.

She was preceded in death by her husband; a brother, William Miller; a sister, Frances Vernon; and her parents, Hobart and Lou Edna Vernon. Survivors include her children, Lawrence Neil Sellers and Shelia Sellers; and a grandchild, Lori Holt.

Graveside services were held October 15, 2012, at Vandale Cemetery in Cross County.

“Let not you hearts be troubled; believe in God, believe also in me. In my Father’s house are many rooms... And when I go and prepare a place for you, I will come again and will take you to myself, that where I am you may be also.” John 14:1-3



Irene Shaddox

Irene Shaddox, 95, spouse of Rev. James Shaddox of Foreman, Arkansas, died in a Texarkana hospital on June 2, 2013. She was born January 15, 1918, in Tokio, Arkansas. She was a homemaker and a member of Foreman First United Methodist Church.

Mrs. Shaddox is survived by her husband of 72 years; a brother-in-law, Bill Shaddox and wife Judy of Greenville, Texas; two nieces; two nephews; and a great-niece.

Funeral services were held on June 5, 2013, at Foreman First United Methodist Church with Rev. Lavon Post officiating. Burial followed at Dollarhide Cemetery.



*“From faith and hope may grow: Then let our songs abound,
And every tear be dry; We are marching through Immanuel’s
grounds, To fairer worlds on high.”*

“Come Ye That Love the Lord,” by John Wesley, 1703-1791



Nita Fogleman Stephens

Nita Fogleman Stephens, 88, surviving spouse of Rev. Bryan Stephens, died October 23, 2012. She was born in 1924, the second child of Marvin and Katy Fogleman in Kaufman County, Texas. Most of her public education was in Dallas, Texas, where she returned after graduation from Kemp High School. After finishing a year in Robinson Business School, she entered SMU majoring in journalism. While at SMU she met her husband, Bryan Stephens, who was in Perkins School of Theology. After his graduation, they came to the Little Rock Conference of the United Methodist Church and served churches in Almyra, Rison, Sheridan, Stephens, Little Rock St. Luke, England, McGehee, Little Rock Highland and Stuttgart where he died in 1974.

Nita came to Little Rock after Bryan’s death and worked as secretary to the Dean of the Graduate School of Social Work at UALR for nearly 17 years. She was an active member of Pulaski Heights United Methodist Church. She is survived by her daughter, Mary Ann McCullar (Tommy) of Benton; sons, Scott Stephens of Little Rock and Mark Stephens (Shirley) of Chichester, England; and grandsons, Bryan McCullar and Jake McCullar (Paige), both of Fayetteville, Arkansas.

Nita lived in the Heights in Little Rock for many years and moved into Good Shepherd for nine years before moving into an assisted living in Benton in April of 2012. A graveside service was held on October 26, 2012, at Lone Tree Cemetery in Stuttgart, Arkansas, with Rev. David Bush officiating.



H

MEMOIRS



Helen Marie Richardson Turner

Helen Marie Richardson Turner, 71, of Little Rock, spouse of Rev. O.D. Turner, died on June 23, 2012. She was born in Big Flat, Arkansas, on August 2, 1941, to Ray and Esther Richardson. She was preceded in death by her parents, two sisters, and a brother.

She is survived by her husband, O.D. Turner, a retired Elder in the Arkansas Conference; three daughters, Lisa Hunke (Bernie) of West Point, Nebraska, Shauna Prince (Mike) of Denton, Texas, and Misty Thornton (Terry) of Bauxite, Arkansas; nine grandchildren; two great-grandchildren; and a host of nieces and nephews.

God, family, and church were the primary foci of her life. Before retiring she was a high school Business Education teacher. Helen was strong in her Christian faith and never failed to be involved in church

and Christian fellowship.

A celebration of life was held June 27, 2012, at Life Unlimited Christian Fellowship in Little Rock. Burial followed at Riverwood Memorial Gardens in Maumelle.

*“For all the saints, who from their labors rest,
who thee by faith before the world confessed,
thy Name, O Jesus, be forever blessed. Alleluia, Alleluia!
O blest communion, fellowship divine,
We feebly struggle, they in glory shine;
Yet all are one in Thee, for all are Thine. Alleluia! Alleluia!”
“For All the Saints Who from Their Labors Rest” by William W. How, 1823-1897*



Carolyn Cypert Trieschmann

Carolyn Cypert Trieschmann, 84, surviving spouse of Rev. Robert Watson “Bob” Trieschmann, died March 15, 2013 in Arkadelphia. She was born August 10, 1928, in Little Rock, the daughter of the late Thomas Jefferson and Leona Rebecca Bell Cypert Jr. Her parents preceded her in death when she was very young, and she was raised by her grandparents, Mr. and Mrs. Thomas Jefferson Cypert Sr.

Her husband, Bob, was an elder who served in the Arkadelphia area for many years. She was a member of Manchester United Methodist Church, outside of Arkadelphia. Survivors include one brother, Eugene Cypert; three sons, Robert “Bobby” Watson Trieschmann Jr., John Cypert Trieschmann and Thomas Henry Trieschmann; one daughter, Rebecca Trieschmann Elrod; eight grandchildren; and eight great-grandchildren.

Her funeral service was held on March 18, 2013, at Manchester United Methodist Church with her grandson, the Rev. Brad Elrod and the Rev. George Whitney officiating. Burial followed at Rest Haven

Memorial Gardens.





Reverend Justice Franklin Warden

Justice Franklin "Frank" Warden, retired elder of the Arkansas Conference, died November 14 of heart complications at the age of 80. He was born in North Little Rock to J. Frank Warden and Della Caple Warden on November 14, 1932. He is preceded in death by his parents; a sister, Frankie Dell Holsted and husband Leon. He is survived by his wife, Dorothy Yarnell Warden; daughter, Elizabeth Warden of Dallas, a son, Clark, of Searcy and grandson Matthew Warden. Frank and Dorothy met at Hendrix and they were married for 58 years.

He graduated from North Little Rock High, Hendrix College, Vanderbilt School of Law, and Perkins School of Theology. He had an interesting career with McHaffey, Smith and Williams, now the Friday Firm, before the Lord called and he entered the Methodist ministry in 1969. He served as minister of evangelism at Highland Park United Methodist Church in Dallas for 13 years. The Warden family returned to Arkansas where he served 16th Section United Methodist Church and Ward United Methodist in Lonoke County for seven years. Searcy became their home and he was an associate pastor at First United Methodist Church for three years.

During this time he wrote Trinity Bible Studies used throughout the United States, Korea, and Russia. He and Dorothy traveled to Korea, England, the Holy Land, Greece, and Europe with Trinity Bible Studies and he taught seminars throughout the states. His most fun was his music. He played the piano, guitar, ukulele, and sang in several men's quartets. He could never read music, but played and sang by ear. He and Dorothy sang together in many groups plus the church choir.

His memorial service was November 19 at First United Methodist Church in Searcy with Rev. David Orr, Rev. Tony Griffin, and Rev. Fred Arnold officiating. Frank's remains are buried at the cemetery at Mt. Vernon, Arkansas.



Faye Douglas Watson

Faye Douglas Watson passed away peacefully in her sleep on December 17, 2012. She was the surviving spouse of two United Methodist ministers. She was born November 14, 1925, to Frank Birdwell Wiygul and Izola Wood Wiygul in Dorsey, Mississippi. Her family moved to Keiser, Arkansas, in 1939. It was in Keiser where she met and married the Rev. Willard L. Douglas. He died in 1976 and two years later she married the Rev. J. William Watson. After Rev. Watson retired, the couple moved to Marion, Arkansas. Rev. Watson passed away in 2001 and Faye remained in the home until 2005, when she moved to West Virginia to be near her son Willard Douglas Jr.

She was preceded in death by two husbands; two sons, Gifford Douglas and Stephen Douglas; five brothers, Frank Wiygul, Jim Wiygul, Charlie Wiygul, Joe Wiygul and F. B. Wiygul; and one sister Kathryn Tindall.

Faye was a mother, homemaker and pastor's wife in various places in northern Arkansas, including the Jonesboro area, Caraway, North Little Rock, Bald Knob, Tuckerman, Leachville, Marion, Ft. Smith and Marianna. At different times she worked as a bookkeeper for the Rural Electric Co-op in Jonesboro, Fidelity National Bank in West Memphis, and the Bank of West Memphis. From 1989 until her retirement in 2002, she served as the



ARKANSAS CONFERENCE 2013 JOURNAL

insurance and benefits coordinator for the North Arkansas Conference of the United Methodist Church.

Faye is survived by one son, Willard L. Douglas Jr., and his wife Martha; a granddaughter, Heidi Landon and her husband Jim; and a great-grandson Max. She is also survived by three stepdaughters, seven step-grandchildren and several step-great-grandchildren and numerous nieces and nephews.

A memorial service was held January 14 at Marion United Methodist Church. A private burial of cremains was conducted before the memorial service at Crittenden Memorial Park. Officiating were Rev. N. Wayne Clark and Rev. Tom Letchworth.



Iva Nell Reeves-Woody

Iva Nell Reeves-Woody, 81, spouse of retired elder Robert Woody, died September 26, 2012, at Arkansas Hospice River Valley home in Russellville. She was born December 18, 1930, in Plainview, Arkansas, the daughter of Jewel and Ada Chesney Moss. She was a 1949 graduate of Plainview High School, received her Bachelor of Science in elementary education from Arkansas Tech University and a Master of Education from Emporia State Teachers College in Emporia, Kansas. She was married to Russell Reeves for 49 years. She married Rev. Bob Woody and they were together for nine years.

She was preceded in death by her parents; a brother, J. L. Moss; and her first husband Russell Reeves. She is survived by her husband Robert Woody; son, Tom Reeves (Peggy) of Franklin, Tennessee; granddaughter, Shauna Leigh Newbill (Johnny) of Spring Hill, Tennessee; grandson, Kyle Lee Reeves of Nashville, Tennessee; sisters,

Lavada Padgett, Linda Burnham, Mary LaFave, all of Russellville and Jo Ellen Albinson of Hot Springs and Sue Gowen of Fayetteville; numerous nieces and nephews; three stepchildren, Vicky Boren of Atkins, Robert Allen Woody of Texarkana, and Robert Woody Norman of Atkins; two step-grandchildren; and six step-great-grandchildren.

Her funeral service was held on September 29 at First United Methodist Church of Russellville in the chapel. Rev. Gail Brooks and John LaPave officiated. Burial was held at Salem Cemetery in Plainview.



Jean Atkinson Wren

Jean Atkinson Wren, 77, of Texarkana, spouse of Rev. Dr. Herbert Wren, passed away on January 4, 2013, at a local hospital. She was born June 21, 1935, in Texarkana, Texas. She was a music instructor at Texarkana College for 12 years, and was a founding member of Sugar Hill United Methodist Church, where she served as pianist.

Jean is survived by her husband who was the founding pastor of Sugar Hill United Methodist Church; three sons, Allan Wren, Steve Wren and Mark Wren, all of Texarkana; one daughter, Clare Wren-Russ of Los Angeles, California; two sisters, Roberta Guillory of Baton Rouge, Louisiana, and Nancy Williams of Magnolia; nine grandchildren, Kelsey Wren, Georgia Russ, Grant Adams, Lucas Wren, Hannah Wren, Garrett Adams, Hunter Russ, Carter Wren and Haylee Wren; a sister-in-law, Harriet Autrey; and a number of other relatives.

Funeral services were held on January 9 at Sugar Hill United Methodist Church in Texarkana with the Rev. Greg Burks officiating. Burial followed in Hillcrest Memorial Park.



I. ROLL IN HEAVEN

Containing a roll of deceased clergy members of the Conference.

Additions or corrections of this section may be sent to

Bob Crossman, Conference Secretary

810 Scherman Oaks Circle, Conway, AR 72034-3498

or: bcrossman@arumc.org

THE COMPLETE ROLL OF HEAVEN WAS LAST PRINTED IN THE 2012 JOURNAL.

The complete "Roll in Heaven" is a combination of records from the

former conferences that have served our Arkansas Churches:

Arkansas, Little Rock, North Arkansas, Southwest, Ouachita, and White River Conferences.

The Members of the Arkansas Conference of the Methodist Protestant Church are marked (MP).

* indicates a Local Pastor

In the performance of duty and in the service of Christ, the great Captain of our Salvation, they lived, and one by one they finished their work and entered into that rest that remaineth to the people of God.

Name	Place of Birth	Year Born	Admitted 'On Trial'	Years of Service	Year Died	Place of Burial
G. Coleman Akin	Monticello, AR	1934	1971	25	2010	Cremated
Herbert Joe Edington	Dade Co., MO	1930		9	2010	Everton, Missouri
Earl Hughes	Searcy, AR	1925		43	2010	Searcy, AR
Robert William Johnson	Jersey, AR	1919	1956	31	2010	Pinecrest Cem. L.R.
Cecilia Malone Kelly	Russellville, AR	1948		9	2010	Cremated
Archie C. Madison	Uriah, Alabama	1914		12	2010	Ark. State Vet.Cem
William Roy Moyers	Morrilton, AR	1919		37.5	2010	Cabot, AR
James R. Stone	Pine Bluff, AR	1946		10.75	2010	Rector, AR
Clyde Napoleon Swift	Gillham, AR	1918	1946	39.5	2010	Texarkana, AR
Archie Newton Boyd	Lavaca, AR	1913	1938	44.5	2010	Fort Smith, AR
Jesse A. Bruner	Calhou Co., MS	1930	1962	35.5	2010	Jonesboro, AR
James T. (Jim) Clemons	Wynne, AR	1929	1951	42	2011	Medical Research
William Pierce "Bill" Connell	Trinity, TX	1929	1951	40	2010	Bella Vista, AR
Jay Glynn Culpepper	Springhill, LA	1940		24.75	2010	Sheridan, AR
J. Kenneth Dodd	Fort Smith, AR	1946		15	2010	
Wilbert R. Feagan	Herrin, IL	1922		30.75	2011	
Dois Kennedy		1934		51	2011	
Bobby Nixon Manley	Cooper, TX	1926		15	2011	
Withers McAlister Moore	Cabot, AR	1926		36	2011	Alexander, AR
David Michael O'Dell	Camden, AR	1960		22.5	2011	Harmony Grove, AR
Terry Scott		1954		22.25	2011	Mt. Ida, AR
Michael H. Winberry	Piggott, AR	1950		13.75	2011	Piggott, AR
John Robert Chapman	Cleburne CO, Ar	1918		30.25	2011	Cleburne CO Memorial Gardens
Britt Cordell	Beebe, AR	1914		24	2011	Antioch Cemetery.
Gerald W. Dewlen	Cicero, IN	1916		6.75	2011	Lakeland, FL
George Franklin Ivey	Graceville, FL	1916		42.5	2011	Cremated
Terry Mann	Saffell, AR	1959		11	2011	
Byron Luster McSpadden	Bethesda, AR	1917		40	2011	Bethesda Campground Cemetery
Gerald Fay Myers	Russellville, AR	1938		30	2011	Oakland Cemetery, Russellville
Rodney Meredith Patterson Jr.	Houston, TX	1944		23.5	2011	

ARKANSAS CONFERENCE 2013 JOURNAL

Name	Place of Birth	Born	Admitted 'On Trial'	Years of Service	Year Died	Place of Burial
Morton Harlin Shelton	Alicia, AR	1927		17	2011	Alicia, AR
Russell Murphy Bailey	El Dorado, AR	1937		26	2012	Cremated
H. Gaylan Cope	Granby, MO	1938		26.5	2012	
Wilton J. Goudeaux, Jr.,	Joiner, AR	1934		18	2012	Cremated
Jerry Alvin Hall	Blytheville, AR	1942			2012	Marion, AR
H.E. Eddie Howell	Toltec, AR	1946		4	2012	Morrilton, AR
Jerry Amos Pulliam	Pocahontas, AR	1941		30.75	2012	
William J. "Bill" Stroud	Atkins, AR	1937		25	2012	Atkins, AR Cremains
Don Russell Williams		1930		30	2012	Paragould, AR

*"Servant of God well done! Thy glorious warfare's past;
The battle's fought, the race is won, and thou art crowned at last."
Charles Wesley, 1707-1788*

Clergy Deaths Since The 2012 Conference Session

Memoirs & photos of these pastors are printed in Section H of this Journal.

DEATHS IN SECOND HALF OF 2012

Bob Shields Edwards	Blytheville, AR	1932		20	2012	
Jon Dickey Guthrie	Prescott, AR	1934		37.25	2012	Cremains, Magazine Mt.
Frank Vernon Hilliard	Marshall, TX	1931		40	2012	Marshall, TX
William B. "Bill" Leslie	Monticello, AR	1050		31.25	2012	Glenwood, AR Cremains
Charles Paul McDonald, Jr.	Fort Smith, AR	1926		42.75	2012	Conway, AR Cremains
Robert Bowen Moore, Jr.	Texarkana, AR	1923	Virginia Conf.		2012	Alexander, AR
Justice Franklin Warden	No. Little Rock, AR	1932		24	2012	Mt. Vernon, AR Cremains

DEATHS IN FIRST HALF OF 2013 BEFORE THE CONFERENCE SESSION, JUNE 9, 2013

Altus M. Block	Clovis, NM	1932			2013	McPherson, Sardis, AR
Robert C. "Bob" Clark	Hope, AR	1941		22.5	2013	Hot Springs, AR
Frank Raymond Clemmons	Clarksville, AR	1930		38	2013	Clarksville, AR
Robert Issac Doom, Sr.	Springdale, AR	1930		10.5	2013	St. Charles, MO
Raymond Arthur Dorman	Roby, TX	1911			2013	Rest Hills, NLR, AR
V. Dean Egger	Highland, AR	1928		10	2013	Cherry Hill, AR
Vernon Wayne Johnson	Knoxville, TN	1949		28.75	2013	Corning, AR



Section J. HISTORICAL
Hendrix College Presidents
Conway, Arkansas

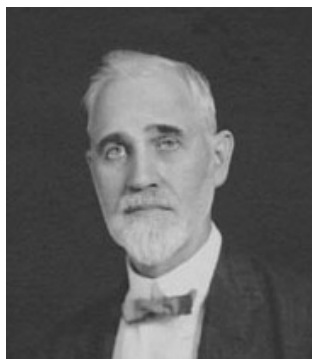

Alexander C. Millar
1887-1902 and 1910-1913



Stonewall Anderson
1902-1910



John Hugh Reynolds
1913-1945



Dr. Matt L. Ellis
1945-1958



Dr. Marshall T. Steel
1958-1969



Dr. Roy B. Shilling Jr.
1969-1981

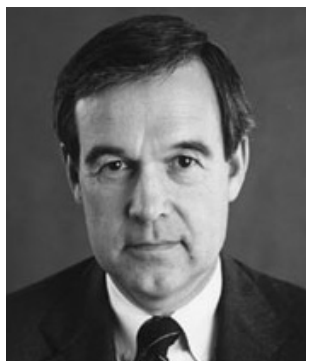

Dr. Joe B. Hatcher
1981-1991



Dr. Ann H. Die
1992-2001



Dr. J. Timothy Cloyd
2001-2013

J

HISTORICAL



Churches of the Central District

*District lines were changed in June 2012 forming the Central District
out of the former North Central & Central Districts.*

*{The churches of the West District were printed on pages 387 to 400 in the 2007 Journal}
{The churches of the Southwest District were printed on pages 469 to 490 in the 2011 Journal}
{The churches of the Northeast District were printed on pages 502-514 in the 2012 Journal}*



Adona UMC
Perry County
Organized 1886



Amboy UMC - N.L.R.
Pulaski County
Organized 1956



Argenta UMC - N.L.R.
Pulaski County
Organized 2008



Asbury UMC - L.R.
Pulaski County
Organized 1888



Benton First UMC
Saline County
Organized 1817



Bethel UMC - Jacksonville
Pulaski County
Organized 1864



Bethlehem UMC - Lonoke
Lonoke County
Organized 1871



Bryant First UMC
Saline County
Organized 1868



Cabot UMC
Lonoke County
Organized 1879

Churches of the Central District



CanvasCommunity UMC - L.R.
Pulaski County
Organized 2009



Carlisle First UMC
Lonoke County
Organized 1878



Centerville UMC
Faulkner County
Organized 1916



Christ UMC - Cabot
Lonoke County
Organized 2004



Cleveland UMC
Conway County
Organized 1942

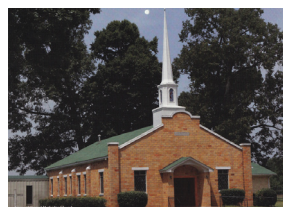

Concord UMC - Lonoke
Lonoke County
Organized 1850



Congo UMC
Saline County
Organized 1914



Conway First UMC
Faulkner County
Organized 1873



Des Arc First UMC
Prairie County
Organized 1858



DeValls Bluff UMC
Prairie County
Organized 1885



Duncan UMC - L.R.
Pulaski County
Organized 1900



Ebenezer UMC - Conway
UCA Wesley Foundation - Temporary Location
Faulkner Co - Organized 1893

Churches of the Central District



Ebenezer UMC - Tull
Grant County
Organized 1884



England First UMC
Lonoke County
Organized 1890



Faith UMC - L.R.
Pulaski County
Organized 2004



FaithSpring UMC - L.R.
Pulaski County



Gardner Memorial UMC - N.L.R.
Pulaski County
Organized 1903



Geyer Springs UMC - N.L.R.
Pulaski County
Organized 1922



Grace UMC - East End
Saline County
New building in 2014!



Grace UMC - Conway
Faulkner County
Organized 1992



Graham Chapel UMC - Conway
Faulkner County
Organized 1892



Greenbrier First UMC
Faulkner County
Organized 1888



Hamilton UMC
Lonoke County
Organized 1912



Hazen UMC
Prairie County
Organized 1867

Churches of the Central District



Hebron UMC - Carlisle
Lonke County



Henderson UMC
Pulaski County
Organized 1893



Hickory Plains UMC
Prairie County
Organized 1853



Highland Valley UMC
Pulaski County
Organized 1976



Hope UMC
Pulaski County



Humnoke UMC
Lonoke County
Organized 1926



Hunter UMC- Little Rock
Pulaski County
Organized 1896



Jacksonville First UMC
Pulaski County
Organized 1858



Keo UMC
Lonoke County
Organized 1909



Lakewood UMC - N.L.R.
Pulaski County
Organized 1955



Levy UMC - N.L.R.
Pulaski County
Organized 1920



Little Rock First UMC
Pulaski County
Organized 1831

ARKANSAS CONFERENCE 2013 JOURNAL

Churches of the Central District



Lonoke First UMC
Lonoke County
Organized 1870



Mabelvale UMC
Pulaski County
Organized 1846



Mallettown UMC
Conway County
Organized 1872



Maumelle First UMC
Pulaski County
Organized 1976



Marks Chapel UMC
Pulaski County
Organized 1910



Mayflower UMC
Faulkner County
Organized 1890



McCabe Chapel UMC
Pulaski County
Organized 1903



Morrilton First UMC
Conway County
Organized 1836



Mount Carmel UMC - Benton
Saline County
Organized 1891



Mount Carmel UMC - Vilonia
Faulkner County
Organized 1907



Mount Pleasant UMC - L.R.
Pulaski County
Organized 1884



Mount Tabor UMC - Cabot
Lonoke County
Organized 1862

Churches of the Central District



Mount Zion UMC - Center Ridge
Conway County
Organized 1879



Mount Zion UMC - Lonoke
Lonoke County
Organized 1867



Naylor UMC
Faulkner County
Organized 1868



New Haven UMC - Little Rock
Pulaski County



New Hope UMC - Benton
Saline County
Organized 1909



New Zion UMC
Pulaski County
Organized 1888



North Little Rock First UMC
Pulaski County
Organized 1877



North Pulaski UMC
Pulaski County
Organized 1982



Oak Forest UMC
Pulaski County
Organized 1943



Oakland UMC
Faulkner County
Organized 1849



Old Austin UMC
Lonoke County
Organized 1830



Overcup UMC
Conway County
Organized 1881

Churches of the Central District



Parkview UMC
Saline County
Organized 1952



Perryville UMC
Perry County
Organized 1845



Pleasant Hill UMC - Alexander
Saline County
Organized 1880



Plumerville UMC
Conway County
Organized 1884



Primrose UMC
Pulaski County
Organized 1867



Providence UMC
Lonoke County
Organized 1884



Pulaski Heights UMC - L.R.
Pulaski County
Organized 1912



Quapaw Quarter UMC - L.R.
Pulaski County
Organized 1988



Saint Andrew UMC - L.R.
Pulaski County
Organized 1954



Saint James UMC - L.R.
Pulaski County
Organized 1969



Saint James UMC - Lonoke
Lonoke County
Organized 1902



Saint Luke UMC - L.R.
Pulaski County

Churches of the Central District



Saint Paul UMC - L.R.
Pulaski County
Organized 1910



Saint Paul UMC - Maumelle
Pulaski County
Organized 1870



Salem UMC - Benton
Saline County
Organized 1859



Salem UMC - Conway
Faulkner County
Organized 1872



Sardis UMC
Saline County
Organized 1869



Sixteenth Section UMC
Lonoke County
Organized 1914



Southbend UMC
Lonoke County
Organized 1869



Springfield UMC
Conway County
Organized 1879



Sweet Home UMC - Little Rock
Pulaski County
Organized 1874



Sylvan Hills UMC
Pulaski County
Organized 1947



Theressa Hoover UMC
Pulaski County
Organized 1980



Traskwood UMC
Saline County
Organized 1889

ARKANSAS CONFERENCE 2013 JOURNAL

Churches of the Central District



Trinity UMC - Little Rock
Pulaski County
Organized 1959

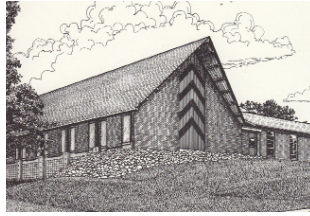

Trinity UMC - North Little Rock
Pulaski County
Organized 1977



Vilonia UMC
Faulkner County
Organized 1884



Ward UMC
Lonoke County
Organized around 1882



Wesley Memorial UM - Conway
Faulkner County
Organized 1947



Wesley Chapel UMC - L.R.
Pulaski County
Organized 1853



Wesley Foundation - UCA- Conway
Faulkner County



Western Hills UMC
Faulkner County
Organized 1915



White Memorial UMC
Faulkner County
Organized 1889



Winfield UMC
Pulaski County
Organized 1868



Wye Mountain UMC
Perry County
Organized 1919

A. When was the *first* Arkansas Conference formed?

B. What conference later became known as the Little Rock Conference?

B. The Ouachita Conference
A. 1836
Answers:

Interesting Dates in Arkansas Methodism, 1820 - 2000

From The AR UM Commission on Archives & History



Late 1700's

Methodism spread from England to America in the closing decades of the century. Circuit riders spread out to cover the state. The Tennessee Conference sent the first preachers into Arkansas to the Spring River Circuit.

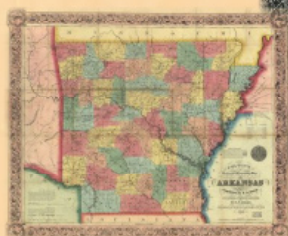

1830's

A group of Methodists objected to the idea of the hierarchy of Methodism. This group became the Methodist Protestants.

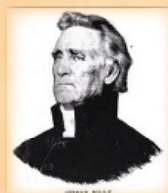

1833

Bishop Joshua Soule presided at the first annual conference that met in Arkansas Territory, Spring River. He was the first bishop to set foot in Arkansas.



1820's

Camp Meetings began to be held where there were no church buildings.

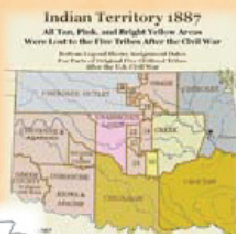

1836

The "Arkansas Conference" of the Methodist Episcopal Church was organized in Batesville. Bishop Thomas Asbury Morris traveled on horseback with several circuit riders through the Black River Swamp. The Conference also included the upper 2/3's of Louisiana and the Indian Territory. The Conference then had six districts.



1831

One of the earliest temperance movements began, a forerunner of the Women's Temperance Movement and the Anti-Saloon League.

Interesting Dates in Arkansas Methodism, 1820 - 2000

1832

The one Methodist district in Arkansas became two, the southern half becoming the Little Rock District, the northern becoming the Arkansas District.

1840's

Salaries of Early preachers were \$60 or less a year.

1844

Methodism was torn asunder chiefly over issues related to slavery. Southern Methodists sent elected delegates to help develop a "Plan of Separation" from the mother church, the Methodist Episcopal Church.

1845

The Methodist Episcopal Church, South split away from the Methodist Episcopal Church.



1851

Parsonages or "parson's houses" began to be constructed. The typical log cabin parson's house had one room and a back porch. Two additional rooms were often built including a kitchen and a smoke house.



1854

Arkansas Methodists were divided into two conferences, the Ouachita "Wichita" Conference in the south became the second conference authorized by the Methodist Episcopal Church. It later became the Little Rock Conference.

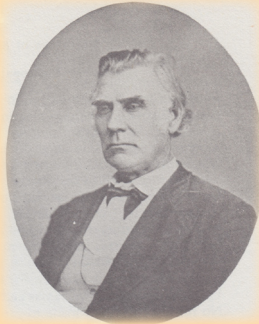

1837

Andrew Hunter, from Ireland, came to teach in Indian Schools in Arkansas. He was appointed to the Arkansas State Senate by President Abraham Lincoln, and turned down the opportunity to be nominated for Governor.



1865

Federal troops took over many church buildings and schools in the ME, So. to be used as hospitals, barracks and storage of Army supplies. Many were burned and later restored.

The Negro Methodist Episcopal Church was formed along with the Freedmen's Aid Society, a mission to assist newly freed slaves.

Interesting Dates in Arkansas Methodism, 1820 - 2000



1868

African Methodist Episcopal Church was organized.

Bethel Institute was organized and later became Shorter College in 1903 in Little Rock.



1876

Central Collegiate Institute (later Hendrix College) in Altus was started for young Men.



1870

A third conference named the White River was organized in the north east part of Arkansas. The north west remained the Arkansas Conference.



1870

Quitman College was established in 1868 as a school for girls. It was purchased by Methodists in 1870 becoming a male and female college. It built a two-story building in 1881 and closed in 1887.

ALSO IN 1870, the Conferences in Arkansas adopted as their printed voice, "The Western Methodist," published out of Memphis.

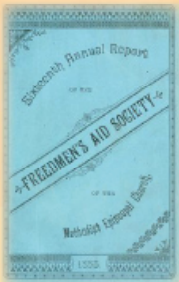

The Western Methodist.

1866

Name of Ouachita Conference changed to the Little Rock Conference.
The next year it passed a resolution against the indulgence of tobacco.

Interesting Dates in Arkansas Methodism, 1820 - 2000

1880's

Arkansas Methodists began sending missionaries to Japan and China.



1890

Hendrix College, formerly Central Collegiate Institute, was moved from Altus to its permanent home in Conway.



1877

The first women's Missionary Society was organized.



1870's

Sue A. Ward McKinnon was said to have been "used by God to assist in laying the foundation of the Woman's Missionary Society in the Little Rock Conference," a fore runner of the modern United Methodist Women.

1880

The Parsonage and Women's Home Missionary Society collected funds to build homes for itinerant preachers.



1882

The "Arkansas Methodist" began publication.

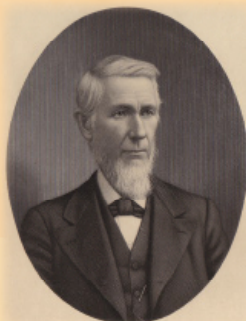

1882

"A Concise History of the Methodist Protestant Church, From Its Origin" was written by Ansel A. Bassett.

Interesting Dates in Arkansas Methodism, 1820 - 2000



1892

The North Arkansas and Little Rock Conferences published, "History of Arkansas Methodism" by Horace Jewell.



1898

The Little Rock Conference organized the first Methodist orphanage to provide short term care and permanent homes for children.



1894

Miss Esther Case was the first woman to go out of this state as a missionary.



1889

Galloway College (for young women) opened in Searcy.

1896

Sarah Allen Babcock became the first woman to address an Arkansas annual conference, speaking before the White River Conference.



1919

The first United Brethren in Christ Church in Arkansas organized in Perry County at Wye.

Later, in 1946, the United Brethren in Christ and the Evangelical Association merged to form the Evangelical United Brethren in Christ.



1913

Methodists in Arkansas gathered its historical materials. These were placed in a vault at the Arkansas National Bank of Fayetteville.

J

HISTORICAL

Interesting Dates in Arkansas Methodism, 1820 - 2000



1922

The final charter for a new western Methodist assembly was chartered as Mt. Sequoyah Assembly in Fayetteville.



1914

The White River and the Arkansas Conferences were combined in the north section of the state to form the North Arkansas Conference.



1917

The Great World War I raged in Europe for nearly three years. Army barracks and a hospital was set up on the campus of Hendrix College as many students enrolled in the Student Army Training Corps.



1918

Little Rock Conference women established a Committee on War Relief Work. The Conference appropriated money to assist in the work of military chaplains, Fort Roots and Camp Pike.

Interesting Dates in Arkansas Methodism, 1820 - 2000



1918

The first building in Memphis was donated to the Methodist Hospital Board.



1920

The Epworth League was a major force for Methodist youth, providing summer assemblies.

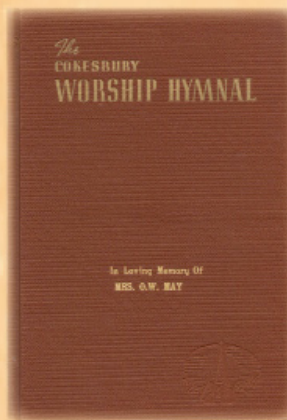

1923

The "Cokesbury Hymnal" became a favorite songbook for many Methodist churches, often used for Sunday evening services and morning classes.

1936

The "Centennial Celebration of Arkansas Methodism" was held at Batesville on the site where the original founding conference met at First Methodist Church in Batesville.

1939

Three groups merge to form
The Methodist Church.



J

HISTORICAL

Interesting Dates in Arkansas Methodism, 1820 - 2000

1935

The Little Rock and North Arkansas Conferences published, "Centennial History of Methodism in Arkansas: A History of the Methodist Episcopal Church, South in the State of Arkansas," by James A. Anderson.

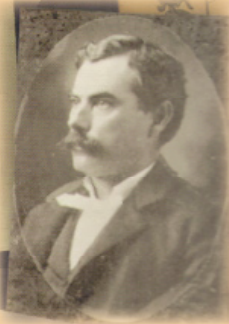

1940

Full Membership reports from 1939 were made from the various districts and conferences in 1940. The newly joined "Methodist Church" totaled 123,814 persons.



1936

Dr. J. H. Taggart, District Superintendent of the Fort Smith District of the Southwest Conference, reported at his annual conference, "The Evangelistic fire has been burning. With this medium, many souls have been saved."



1943

Rev. Fern Cook came from the Methodist Protestant merger. She was the first woman in the North Arkansas Conference to be sent to a regular appointment, the Hardy - Mammoth Spring Charge. Many of her appointments were hard work. Sometimes she pastored as many as six churches at once.



1946

Camp Alderagate in Little Rock opened on an abandoned turkey farm.



1976

Pat Freemyer and Nell Barling were two of the District Presidents of United Methodist Women in the North Arkansas Conference.

Interesting Dates in Arkansas Methodism, 1820 - 2000



1943

Philander Smith College was officially founded in 1877 under the name of Walden Seminary as a means of providing education opportunities for freed slaves west of the Mississippi River. The school was renamed Philander Smith College in 1882 to recognize the financial contributions of Adeline Smith, the widow of Philander Smith. The college was chartered as a four-year college in 1883 and conferred its first bachelor's degree in 1888. In 1933, it merged the assets of the George R. Smith College in Sedalia, Missouri, which burned down in 1925. In 1943, Philander Smith was accredited by the North Central Association of Colleges and Schools.

1968

Three denominations merge to form
The United Methodist Church.

The Evangelical Association

The United Brethren

The Evangelical United Brethren

The Methodist Church

The United Methodist Church



1976

The Joint Committee for the History of Arkansas Methodism published, "Methodism in Arkansas 1816 - 1976" by Walter N. Vernon.

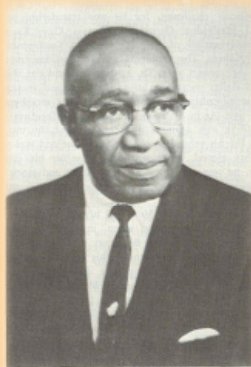

W. D. LESTER

1996

"The History of the Negro and Methodism in Arkansas and Oklahoma" was published. The author was W. D. Lester.

2000

The Joint Advisory Board of the Little Rock and North Arkansas Conferences published, "Two Centuries of Methodism in Arkansas: 1800 - 2000," written by Nancy Britton.



FOR SALE:

This CD was created by
The Commission on Archives and History.

The four PDF files are searchable
in most computer formats.

CD price: \$10 plus \$5 shipping.

This CD was released April of 2013.

Proceeds will go to support the UM Museum
located at First UMC, Little Rock.

For orders, contact arkmethodist@hendrix.

- *“History of Methodism in Arkansas”*
by Horace Jewell
- *“Centennial History of Methodism in Arkan*
by James Anderson
- *“Methodism in Arkansas, 1816-1976”*
by Walter N. Vernon
- *“The History of the Negro in Methodism in Ark*
by W.D. Lester

“Two Centuries of Methodism in Arkansas, 1800 - 20
by Nancy Brotton is not on this CD but can still be pur
in book format for \$10 plus shipping.



K. Audit, Structure, Rules & Policies

TABLE OF CONTENTS IS FOUND ON PAGES 8 AND 9.

Thomas &
Thomas LLP

Certified Public Accountants

Members American Institute Certified Public Accountants
Center for Public Company Audit Firms and PCPS

INDEPENDENT AUDITORS' REPORT

Arkansas Conference Council on Finance and Administration
Arkansas Conference of the United Methodist Church
Little Rock, Arkansas

We have audited the accompanying financial statements of the **Arkansas Conference of the United Methodist Church (the Conference)**, which comprise the statements of assets, liabilities and net assets – modified cash basis as of December 31, 2012 and 2011, and the related statements of revenues, expenses and changes in net assets – modified cash basis for the years then ended, and the related notes to the financial statements.

Management's Responsibility for the Financial Statements

Management is responsible for the preparation and fair presentation of these financial statements in accordance with the modified cash basis of accounting described in Note 1(b); this includes determining that the modified cash basis of accounting is an acceptable basis for the preparation of the financial statements in the circumstances. Management is also responsible for the design, implementation and maintenance of internal control relevant to the preparation and fair presentation of financial statements that are free from material misstatement, whether due to fraud or error.

Auditors' Responsibility

Our responsibility is to express an opinion on these financial statements based on our audits. We conducted our audits in accordance with auditing standards generally accepted in the United States of America. Those standards require that we plan and perform the audits to obtain reasonable assurance about whether the financial statements are free of material misstatement.

An audit involves performing procedures to obtain audit evidence about the amounts and disclosures in the financial statements. The procedures selected depend on the auditors' judgment, including the assessment of the risks of material misstatement of the financial statements whether due to fraud or error. In making those risk assessments, the auditor considers internal control relevant to the entity's preparation and fair presentation of the financial statements in order to design audit procedures that are appropriate in the circumstances, but not for the purpose of expressing an opinion on the effectiveness of the entity's internal control. Accordingly, we express no such opinion. An audit also includes evaluating the appropriateness of accounting policies used and the reasonableness of significant accounting estimates made by management, as well as evaluating the overall presentation of the financial statements.

We believe that the audit evidence we have obtained is sufficient and appropriate to provide a basis for our audit opinion.

Opinion

In our opinion, the financial statements referred to above present fairly, in all material respects, the assets, liabilities and net assets of the **Arkansas Conference of the United Methodist Church** as of December 31, 2012 and 2011, and its revenue, expenses and changes in net assets for the years then ended, in accordance with the basis of accounting as described in Note 1(b).

Basis of Accounting

We draw attention to Note 1(b) of the financial statements, which describes the basis of accounting. These financial statements are prepared on the modified cash basis of accounting, which is a basis of accounting other than accounting principles generally accepted in the United States of America. Our opinion is not modified with respect to that matter.

Thomas & Thomas LLP
Certified Public Accountants

April 26, 2013
Little Rock, Arkansas

Arkansas Conference of the United Methodist Church

STATEMENTS OF ASSETS, LIABILITIES AND NET ASSETS –
 MODIFIED CASH BASIS
 December 31, 2012 and 2011

	2012	2011
ASSETS		
Cash and cash equivalents	\$ 1,624,191	\$ 3,524,740
Investments	834,224	-
Local church apportionments in-transit	2,288,161	1,653,822
TOTAL ASSETS	\$ 4,746,576	\$ 5,178,562
LIABILITIES AND NET ASSETS		
Liabilities		
Apportioned and other funds payable	\$ 1,336,595	\$ 2,911,386
Prepaid apportionments	49,177	26,781
Total Liabilities	1,385,772	2,938,167
Net Assets	3,360,804	2,240,395
TOTAL LIABILITIES AND NET ASSETS	\$ 4,746,576	\$ 5,178,562

ARKANSAS CONFERENCE 2013 JOURNAL

Arkansas Conference of the United Methodist Church

STATEMENTS OF REVENUES, EXPENSES, AND CHANGES IN NET ASSETS – MODIFIED CASH BASIS

For the Years Ended December 31, 2012 and 2011

	2012		2011	
	Receipts and Transfers	Disbursements and Transfers	Receipts and Transfers	Disbursements and Transfers
APPORTIONED FUNDS				
World Service/Conference Benevolences				
World Service	\$ 1,155,772	\$ 1,155,772	\$ 1,111,988	\$ 1,111,988
Conference Benevolences				
Area ministries	833,737	833,739	936,971	936,974
Center for Clergy and Lay Excellence	160,249	160,250	-	-
Center for Technology	231,639	231,637	-	-
Network Holiness of Heart and Life	43,036	43,036	-	-
Vision Team	1,477,447	1,477,449	1,545,009	1,545,007
Total Conference Benevolences	2,746,108	2,746,111	2,481,980	2,481,981
Total World Service/Conference Benevolences	3,901,880	3,901,883	3,593,968	3,593,969
Ministerial Support				
Pension and benefit	5,279,101	5,400,317	4,704,204	3,801,097
District superintendents	1,050,777	856,246	1,172,271	1,113,495
Ministerial education	413,833	419,428	417,687	412,092
Equitable compensation	233,317	183,773	229,831	234,240
Episcopal fund	380,299	380,299	347,498	347,498
Episcopal residence maintenance	60,966	74,175	27,203	15,287
Total Ministerial Support	7,418,293	7,314,238	6,898,694	5,923,709
Conference Administration				
Administration boards				
Conference Trustees	602	602	-	-
Archives and history	25,555	25,555	22,550	22,550
Historical society	4,000	4,000	-	-
Council on Finance and Administration	5,637	5,637	1,248	1,248
Insurance	31,127	31,127	30,998	30,998
Board of Ordained Ministry	81,126	81,126	73,786	73,785
Unfunded boards, agencies, commissions	1,273	1,273	3,812	3,812
Other				
Audit	16,800	16,800	16,900	16,900
Conference secretary	32,881	32,881	34,014	34,014
Conference statistician	8,321	8,321	8,222	8,222
Annual conference expense	97,749	97,748	166,915	166,915
General and jurisdictional delegate expense	20,269	20,269	2,424	2,424
Conference legal resource fund	420	420	-	-
Episcopal discretionary	11,500	11,500	10,285	10,285
Pastors' moving expense	77,116	77,116	45,172	45,172
Computer support for MissionBase	8,586	8,586	7,535	7,535
Interim pastor training	1,255	1,255	750	750
Total Conference Administration	424,217	424,216	424,611	424,610

(Continued)

See accompanying notes to financial statements.

ARKANSAS CONFERENCE 2013 JOURNAL

Arkansas Conference of the United Methodist Church

STATEMENTS OF REVENUES, EXPENSES, AND CHANGES IN NET ASSETS – MODIFIED CASH BASIS (Continued) For the Years Ended December 31, 2012 and 2011

	2012		2011	
	Receipts and Transfers	Disbursements and Transfers	Receipts and Transfers	Disbursements and Transfers
APPORTIONED FUNDS (Continued)				
Other Apportioned Funds				
General apportionments				
Africa University Fund	\$ 30,522	\$ 30,522	\$ 33,125	\$ 33,125
Black College	176,575	176,575	180,954	180,953
General administration	130,433	130,433	120,089	120,089
Interdenominational cooperation	30,765	30,765	28,836	28,836
Jurisdictional apportionments				
Jurisdictional administration	22,752	22,752	21,415	21,415
Lydia Patterson Institute	47,742	47,742	45,210	45,210
Mount Sequoyah	11,092	11,092	10,329	10,329
SMU Campus Ministry	6,193	6,193	5,637	5,637
Camp Aldersgate	106,304	106,304	102,908	102,908
Connected in Christ	61,350	61,350	116,183	116,183
Hendrix College	275,770	275,770	260,394	260,394
Philander Smith College	247,648	247,648	261,120	261,120
Total Other Apportioned Funds	<u>1,147,146</u>	<u>1,147,146</u>	<u>1,186,200</u>	<u>1,186,199</u>
Total Apportioned Funds	<u>12,891,536</u>	<u>12,787,483</u>	<u>12,103,473</u>	<u>11,128,487</u>
OTHER FUNDS				
Office of Finance and Management	580,765	580,764	573,310	573,311
Stabilization fund	447,985	263,808	157,311	110,056
Episcopal office and special project funds	110,656	110,655	128,132	128,132
Episcopal reimbursement	26,377	26,722	13,516	14,542
National missions	13,832	13,832	27,136	27,136
World missions	19,772	19,772	45,511	45,511
UMCOR	150,821	150,821	197,665	197,665
Conference advance specials	161,454	163,993	174,210	186,119
Central District	6,679	7,557	8,057	8,697
Miscellaneous remittances	207,704	202,964	238,016	231,379
Self-funded projects	766,110	754,018	1,023,650	906,190
Youth items	290,688	311,553	212,345	191,465
Proceeds from and investment earnings from terminated programs	839,972	-	-	-
Total Other Funds	<u>3,622,815</u>	<u>2,606,459</u>	<u>2,798,859</u>	<u>2,620,203</u>
TOTAL ALL FUNDS	<u>\$ 16,514,351</u>	<u>\$ 15,393,942</u>	<u>\$ 14,902,332</u>	<u>\$ 13,748,690</u>
Increase in Net Assets	1,120,409		1,153,642	
NET ASSETS, BEGINNING OF YEAR	<u>2,240,395</u>		<u>1,086,753</u>	
NET ASSETS, END OF YEAR	<u>\$ 3,360,804</u>		<u>\$ 2,240,395</u>	

See accompanying notes to financial statements.

Arkansas Conference of the United Methodist Church

NOTES TO FINANCIAL STATEMENTS Years Ended December 31, 2012 and 2011

NOTE 1: SUMMARY OF SIGNIFICANT ACCOUNTING POLICIES

(a) Organization

The Arkansas Conference of the United Methodist Church (the Conference) is a service organization for the United Methodist Church throughout the State of Arkansas. The mission of the Conference is to make disciples for Jesus Christ by equipping local churches for missions and by providing a connection for ministry beyond the congregation, all to the glory of God. The Conference receives apportionments from churches located in the State of Arkansas and distributes the apportionments in accordance with the approved budget set by the Arkansas Annual Conference.

(b) Basis of Accounting

The accompanying financial statements have been prepared on the modified cash basis of accounting, which is a comprehensive basis of accounting other than generally accepted accounting principles. Under that basis, the only assets recognized are cash and cash equivalents, investments and local church apportionments in-transit, and the only liabilities that are recognized are apportioned and other funds payable and prepaid apportionments. The modified cash basis of accounting differs from generally accepted accounting principles primarily because purchases of property and equipment are expensed as they are paid for rather than recorded as an asset and depreciated over their estimated useful lives and long-term debt is not recorded. Non-cash transactions are not recorded in the financial statements, therefore non-cash donations are not recorded as revenue when received.

Local church apportionments in-transit represent amounts that churches are budgeted to pay and apportioned and other funds payable include amounts the Conference is budgeted to pay according to the budget approved by the churches at the Arkansas Annual Conference.

(c) Basis of Presentation

The Conference is required to report information regarding its financial position and activities according to three classes of net assets – unrestricted, temporarily restricted and permanently restricted, as applicable. The Conference only has unrestricted net assets.

(d) Cash and Cash Equivalents

The Conference considers all deposits with financial institutions, as well as highly liquid investments with an original maturity of three months or less, to be cash equivalents.

At times during the years ended December 31, 2012 and 2011, cash and cash equivalents balances exceeded the amounts insured by the Federal Deposit Insurance Corporation (FDIC) and were not collateralized. In the event of an institutional failure, the excess over FDIC insurance may not be recoverable. The Conference's total bank balance maintained at multiple financial institutions at December 31, 2012 and 2011, was \$1,685,709 and \$3,583,500, respectively, of which \$3,224,794 was not insured or collateralized at December 31, 2011. At December 31, 2012, all of the Conference's bank balance was fully insured.

Arkansas Conference of the United Methodist Church

NOTES TO FINANCIAL STATEMENTS
Years Ended December 31, 2012 and 2011**NOTE 1: SUMMARY OF SIGNIFICANT ACCOUNTING POLICIES (Continued)****(e) Investments**

The Conference's investments are carried at cost and consist of an investment pool managed by the United Methodist Foundation of Arkansas (the Foundation, a private non-profit organization associated with the United Methodist Church). At December 31, 2012, the fair value of these investments was \$881,785. The Foundation invests in equity and fixed income securities, mutual funds, investment pools, partnership interests and notes receivable.

(f) Cash Receipts

The Conference's cash receipts are restricted to fulfilling the purpose for which the donor remitted the funds. The Conference's goal is to distribute the funds received for the ultimate benefit of the third party donee in a timely and efficient manner.

The Conference classifies funds based on their funding source. The financial statements contain two types of funds: apportioned and other. Apportioned funds are budgeted by and allocated to the individual churches by the Arkansas Annual Conference. Other funds are obtained through the collection efforts of the committees established to oversee the individual funds. The Conference maintains and disburses these funds as requested by the committees.

(g) Income Taxes

The Conference is a tax-exempt organization under Section 501(c)(3) of the Internal Revenue Code and is not a private foundation.

Accounting standards require the Conference to evaluate tax positions and recognize a tax liability (or asset) if the Conference has taken an uncertain position that more likely than not would not be sustained upon examination by the Internal Revenue Service (IRS). The Conference has analyzed the tax positions taken and has concluded that as of December 31, 2012 and 2011, there are no uncertain positions taken or expected to be taken that would require the recognition of a liability (or asset) or disclosure in the financial statements.

(h) Functional Expenses

The Conference considers all disbursements to be related to its programs and therefore does not allocate disbursements between program, general and administrative and fundraising for financial statement presentation.

NOTE 2: HEALTH INSURANCE TRUST

The Conference is the Plan Administrator of the Arkansas United Methodist Conferences Employee Benefit Plan (the Plan) which covers eligible employees of the Conference and churches located within the State of Arkansas. The funds included in the Plan are restricted for the payment of health insurance claims for participants. During the years ended December 31, 2012 and 2011, activity in the Plan included approximately \$7,335,000 and \$7,901,000 in receipts and approximately \$7,198,000 and \$7,213,000 in disbursements, respectively, which are not included in these financial statements.

Arkansas Conference of the United Methodist Church

NOTES TO FINANCIAL STATEMENTS Years Ended December 31, 2012 and 2011

NOTE 3: DEFINED CONTRIBUTION PENSION PLANS

Eligible Conference and participating church employees are covered under one of two defined contribution pension plans as follows:

- a. **Ministerial employees** – Eligible ministerial employees are covered under a defined contribution pension whereby the participant contributes 3% of compensation and the church or Conference contributes 10% to 12% of the participant's annual contribution base (compensation) based on the Conference average compensation as calculated by the General Board of Pensions.
- b. **Lay personnel** – Eligible lay employees are covered under a defined contribution pension plan whereby the participant contributes at least 3% and the Conference contributes 12% of the participant's annual contribution base (compensation).

Both plans are multi-employer plans by which all contributed assets of participating employers and employees are commingled and are not segregated by employer.

Total contributions to both plans for Conference staff were approximately \$86,000 and \$83,000 for the years ended December 31, 2012 and 2011, respectively.

NOTE 4: OPERATING LEASE

The Conference leases office space from a related party under a noncancelable operating lease agreement. Approximate required minimum lease payments are \$58,200, which are to be paid in 2013.

Total rent expense was approximately \$69,000 and \$70,000 for the years ended December 31, 2012 and 2011, respectively.

NOTE 5: TERMINATED PROGRAM

Under the terms of the *Book of Discipline*, net residual assets are returned to the Conference upon termination of programs and activities or when no longer required to support the activities of the specific program. On July 1, 2012, \$815,999 was returned to the Conference relating to the Connected in Christ program, which was terminated by the program's board of directors. The Council on Finance and Administration recommended, and the Annual Conference approved, designating the earnings on these proceeds for programming funds for the Center for Clergy and Lay Excellence. Investment earnings earned from July 1 until December 31, 2012 were \$23,973.

NOTE 6: SUBSEQUENT EVENTS

Management has evaluated subsequent events through April 26, 2013, the date that the financial statements were available to be issued.

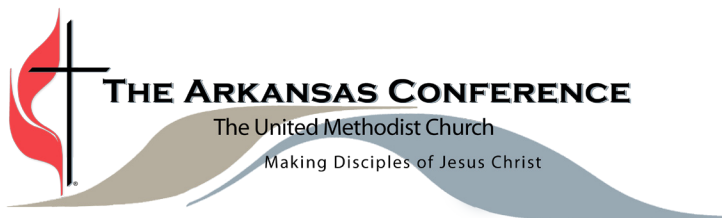

+++

ARKANSAS CONFERENCE STRUCTURE, ¶610



1	
2	OVERVIEW:
3	EXECUTIVE TEAM
4	EXTENDED CABINET
5	APPOINTIVE CABINET
6	LEADERSHIP TABLE
7	BOARD OF DISCIPLESHP
8	• Education
9	• Evangelism
10	• Worship
11	• Stewardship
12	• Spiritual Formation
13	• Small Membership Church
14	BOARD OF LAITY
15	CONFERENCE LAY LEADER
16	BOARD OF ORDAINED MINISTRY
17	COMMITTEE ON EPISCOPACY & EPISCOPAL RESIDENCE
18	COMMITTEE ON EPISCOPACY
19	EPISCOPAL RESIDENCE COMMITTEE
20	CONFERENCE NOMINATING COMMITTEE
21	OUTDOOR MINISTRIES
22	BOARD OF HIGHER EDUCATION AND CAMPUS MINISTRY
23	WESLEY FOUNDATION BOARDS
24	BOARD OF GLOBAL MINISTRIES
25	CONFERENCE SECRETARY OF GLOBAL MINISTRIES
26	CONFERENCE BOARD OF CHURCH AND SOCIETY
27	CONFERENCE COMMISSION ON RELIGION AND RACE
28	COMMISSION ON STATUS AND ROLE OF WOMEN
29	COMMITTEE ON ETHNIC AND LANGUAGE CONCERNS
30	UNITED METHODIST WOMEN
31	UNITED METHODIST MEN
32	COORDINATOR OF CHILDREN'S MINISTRIES
33	CONFERENCE COUNCIL ON YOUTH MINISTRY
34	CONFERENCE COUNCIL ON YOUNG ADULT MINISTRIES
35	CONFERENCE COUNCIL ON ADULT, SINGLES, FAMILY, AND OLDER ADULT MINISTRIES
36	COUNCIL ON FINANCE AND ADMINISTRATION
37	CONFERENCE TREASURER
38	CONFERENCE STATISTICIAN
39	CONFERENCE SECRETARY
40	CONFERENCE CHANCELLOR
41	CONFERENCE BOARD OF TRUSTEES
42	BOARD OF PENSION AND HEALTH BENEFITS
43	CONFERENCE SESSION PLANNING COMMITTEE
44	COMMISSION ON ARCHIVES AND HISTORY
45	COMMISSION ON COMMUNICATIONS
46	COMMITTEE ON REVIEW AND RESEARCH
47	COMMISSION ON EQUITABLE COMPENSATION
48	COMMITTEE ON INVESTIGATION
49	JOINT COMMITTEE ON INCAPACITY
50	ADMINISTRATIVE REVIEW COMMITTEE
51	
52	

ARKANSAS CONFERENCE 2013 JOURNAL

— + —

THE ARKANSAS CONFERENCE MISSION

The mission of the Arkansas Conference is to make disciples of Jesus Christ equipped to transform the world with excellence and passion.

— + —

CONFERENCE STRUCTURE ¶610

The structure of the Annual Conference is intended ~~shall be~~ to be flexible and, responsive and inclusive of age, gender and diverse ethnicity. Boards, committees, commissions, and other agencies are encouraged to develop task forces to address emerging missional opportunities. They are further encouraged to invite to those task forces persons who will bring passion, experience, and expertise to the work.

Unless otherwise specified, or prohibited by the Book of Discipline, ex-officio members of boards, committees, commissions, and other agencies shall have both voice and vote.

— + —

EXECUTIVE TEAM

The purpose of the Executive Team is to ensure that our mission, vision, and core measures are aligned and are in harmony with the doctrines, polity, and mission of the United Methodist Church. The Executive Team will have oversight of the management of the Annual Conference. The Executive Team shall be responsible for the Arkansas Conference Personnel Policy.

The purpose of the Executive Team will include personnel oversight of all Arkansas Conference employees and oversight of the Arkansas Conference Personnel Policy. The Executive Team will have oversight of the management of the Annual Conference. The Executive Team will provide immediate supervision for the Center directors and Director of Connectional Ministries. It will also be the responsibility of the Executive Team to insure our mission, vision, and core values are aligned and in focus with our United Methodist theology.

The membership of the Executive Team shall be:

- Bishop
- Dean of the Cabinet
- Executive Director of Mission and Ministry
- Treasurer
- Lay Leader
- President of the Council on Finance & Administration
- Wesley Scholar
- President/CEO, United Methodist Foundation of Arkansas
- Two ~~One~~ additional laypersons named by the Bishop
- ^aVoice without vote

— + —

EXTENDED CABINET

PURPOSE

The purpose of the Extended Cabinet shall be to act as the central team that develops and implements ministry and mission strategies of the Arkansas Annual Conference. It shall also serve as the body to which all financial requests for ministry resources are submitted. The Executive Director of Mission and Ministry will have primary responsibility to receive requests. It will be the responsibility of the Extended Cabinet to present a budget to the Council of Finance and Administration with a listing of ministry priorities and rationale for budget requests.

STRUCTURE

The membership of the Extended Cabinet shall be determined by the presiding Bishop to address the missional needs of the Annual Conference

ARKANSAS CONFERENCE 2013 JOURNAL

- 1 — The membership of the Extended Cabinet shall be:
- 2 — Bishop
- 3 — District Superintendents
- 4 — Director of Connectional Ministries and Assistant to the Bishop
- 5 — Treasurer
- 6 — Director, Center for Clergy and Lay Excellence
- 7 — Director, Center for Technology
- 8 — Lead Facilitator, Network for Holiness of Heart and Life
- 9 — Lay Leader
- 10 — Director of Communications
- 11 — *Wesley Scholar
- 12 — *President/CEO, United Methodist Foundation of Arkansas
- 13 — (~~*would be called upon as needed and at the discretion of the Bishop~~)

15 — + —

16 APPOINTIVE CABINET ¶ 424

17 PURPOSE

18 Working with the Bishop, the appointive cabinet facilitates and administers the appointive process.
19 ~~The extended cabinet considers matters relating to coordination, implementation, or administration~~
20 ~~of the conference program, and other matters.~~

21 STRUCTURE

22 The membership of the Appointive Cabinet shall be determined by the presiding Bishop to address
23 the missional needs of the Annual Conference.

25 — + —

26 LEADERSHIP TABLE

27 PURPOSE

28 The Leadership Table shall resource and facilitate ministry networks to strengthen local church
29 ministries.

30 STRUCTURE

31 The Leadership Table shall be composed of the chairs or designated representatives of the Confer-
32 ence boards and agencies and the coordinators of ministries within those entities under the guidance
33 of the Executive Director of Mission and Ministry.

35 — + —

36 BOARD OF DISCIPLESHIP

37 (¶630, 645)

38 Purpose

39 The Board of Discipleship shall:

- 40 • Identify, evaluate, and promote effective educational material and systems for making disci-
41 ples
- 42 • Provide guidance/learning for district and local church worship leaders
- 43 • Increase the evangelistic passion and effectiveness of all congregations toward the goal of
44 every United Methodist being a witness for Christ
- 45 • Plan and promote a comprehensive program of stewardship for all ages
- 46 • Plan and promote spiritual formation and the development of the devotional life for all
47 ages
- 48 • Maintain the connectional relationship to the General Board of Discipleship
- 49 • Provide for the connectional relationship mandated by ¶645.

50 Structure

51 The Board of Discipleship is composed of a chairperson, an assigned member of the conference
52 staff, a cabinet representative, and coordinators of ministries in each of the following areas:

ARKANSAS CONFERENCE 2013 JOURNAL

- Education (§630.2) 1
- Evangelism (§630.3) 2
- Worship (§630.4) 3
- Stewardship (§630.5) 4
- Spiritual Formation (§630.6) 5
- Small Membership Church (§645) 6

The chairperson and ministry-area coordinators shall be nominated by the Conference Nominating Committee and elected by the Annual Conference. Any member of the General Board of Discipleship residing within the conference shall be an ex-officio member of the Conference Board of Discipleship. The board may select one of its members as a Spiritual Guide. 7 8 9 10 11

— + — 12

BOARD OF LAITY §631 13

Purpose 14

To coordinate an effective ministry of the laity in the Arkansas Conference by: 15

- Promoting and serving as a resource to the ministry of the laity 16
- Facilitating and encouraging collaboration and communication among the various task forces into which the ministry of the laity is organized 17 18
- Studying the needs and opportunities for lay ministry and engaging in strategic planning to meet those needs and to enable laity to become full partners in ministry 19 20
- Providing organization, direction, and support for the development of local church leaders 21 22
- Coordinating the Lay Speaking ministries of the Conference 23
- Maintaining the connectional relationships mandated by §631 of the Book of Discipline. 24

Structure 25

The conference lay leader shall be the chair of the Arkansas Conference Board of Laity and shall be an ex-officio member of all task forces organized within the Board. 26 27

The membership of the Arkansas Conference Board of Laity shall be as follows: 28

- Conference Director of Lay Speaking Ministries (§631.6(d)) 29
- The District Lay Leaders 30
- The chairpersons, team leaders or coordinators of such other lay ministry task forces which may be created by the conference or which may be created from time to time by the Arkansas Conference Board of Laity to meet short-term needs in the area of lay ministry. 31 32 33

— + — 34 35

CONFERENCE LAY LEADER 36

§607.9 37

Purpose 38

The conference lay leader is the elected leader of conference laity. The lay leader will have responsibility for fostering awareness of the role of the laity in achieving the mission of the Church and for enabling and supporting lay participation in the planning and decision-making processes of the Annual Conference, district, and local church. 39 40 41 42

Structure 43

The lay leader shall be a member of the Annual Conference, the Conference Nominating Committee, the conference Committee on Episcopacy, and the Annual Conference Planning Committee; and may be designated by virtue of office to membership on any conference agency by the Annual Conference. 44 45 46 47

The conference lay leader shall be the chairperson of the conference board of laity and shall relate to the organized lay groups in the conference and support their work and help them coordinate their activities. 48 49 50

The conference lay leader shall be nominated by the conference nominating committee and elected by the Annual Conference and may serve no more than two consecutive quadrennia. 51 52

— + —
BOARD OF ORDAINED MINISTRY
¶ 635

Purpose

The board shall organize in such manner as to care for its responsibilities, including the needs of certified persons, diaconal ministers, local pastors, provisional and associate members, deacons, and elders. The organization of the board shall include a committee to fulfill the governance responsibilities for diaconal ministers (see Book of Discipline, 1992, ¶¶301–317 and 734) and shall provide for certification in specialized ministries under the guidelines of the General Board of Higher Education and Ministry (see ¶1421). The board may include in its organization a division of deacons and a division of elders.

Structure

In addition to the membership specified by the Book of Discipline, membership shall include:

- At least six ordained elders and deacons in full connection.
- When possible, at least two associate members or local pastors who have completed the course of study shall be included as members of the Board with voice but no vote.
- At least one-fifth (but not more than one-third) laypersons, which may include diaconal ministers.
- Membership shall include women and ethnic persons, at least one ordained clergyperson in the retired relationship, at least one ordained clergyperson in extension ministry, and two district superintendents named by the bishop to represent the cabinet. Two-thirds of members who are elders shall be graduates of seminaries listed by the University Senate.

Members shall be nominated by the Bishop after consultation with the chairperson of the Board, the Executive Committee of the Board of Ordained Ministry, and the cabinet. In addition there shall be one representative of each District Committee on Ordained Ministry named by the District Committee. The director of the Extension Course of Study School shall be an ex-officio member without vote.

The board shall organize by electing from its membership a chairperson, vice-chairperson, secretary, treasurer, executive registrar, memoirs secretary, and division chairs. Other officers shall be appointed by the chairperson.

The Executive Committee shall be elected according to the current Book of Discipline.

The board is divided into classes that may serve a maximum of three consecutive four-year terms. The Executive Committee is responsible for reporting expired terms to the Bishop who shall consult with the Board Chairperson and the Cabinet in making nominations to the Annual Conference (¶635.1.a).

— + —
COMMITTEE ON EPISCOPACY ¶ 637
& EPISCOPAL RESIDENCE ¶638

PURPOSE

The functions of the conference Committee on Episcopacy & Episcopal Residence shall be to:

- Support the bishop of the area in the oversight of the spiritual and temporal affairs of the Church
- Be available to the bishop for counsel
- Assist in the determination of the episcopal needs of the area
- Keep the bishop advised concerning conditions within the area as they affect relationships between the bishop and the people
- Interpret to the people of the area and to conference agencies the nature and function of the episcopal office
- Engage in annual consultation and appraisal of the balance of the bishop's relationship and responsibilities
- Report needs for episcopal leadership to the jurisdictional committee on episcopacy
- ~~Make recommendations to the Annual Conference regarding the purchase, sale, or rental of the~~

ARKANSAS CONFERENCE 2013 JOURNAL

episcopal residence

- Prepare and forward the General and Conference Councils on Finance and Administration an annual budget covering the cost of the episcopal residence
- Supervise expenditure of funds and give oversight to all matters related to the episcopal residence (§638)

STRUCTURE

The members shall consist of three laywomen, three laymen, three clergy, and three at-large members. These persons shall be nominated by the conference Nominating Committee and elected by the Annual Conference. Three additional members shall be appointed by the Bishop. Five members shall be clergy. One of the lay members shall be the Conference Lay Leader. One of the lay members shall be a member of the Jurisdictional Episcopacy Committee. One of the clergy members shall be a member of the Jurisdictional Episcopacy Committee.

— + —

EPISCOPAL RESIDENCE COMMITTEE (§638)

PURPOSE

The functions Episcopal Residence Committee shall be to:

- Provide for the housing of the resident Bishop
- Make recommendations to the Annual Conference regarding the purchase, sale, or rental of the episcopal residence
- Prepare and forward the General and Conference Councils on Finance and Administration an annual budget covering the cost of the episcopal residence
- Supervise expenditure of funds and give oversight to all matters related to the episcopal residence (§638)

STRUCTURE

The members shall consist of (a) the chair or designate of the Committee on Episcopacy, (b) the president or designate of the Board of Trustees, (c) the president or designate of the Council on Finance and Administration.. Other members may be named by the Committee on Episcopacy as needed. The chair or designate of the Committee on Episcopacy shall serve as chair of the Episcopal Resident Committee.

— + —

CONFERENCE NOMINATING COMMITTEE

Purpose

Except as otherwise indicated by the Book of Discipline or the Standing Rules of the Arkansas Conference, the Conference Nominating Committee shall identify and nominate all members and chairpersons of the Annual Conference boards, teams, commissions and committees, the Conference Lay Leader, the Conference Secretary, and the Conference Statistician.

Structure

Membership shall include one clergy and one lay member from each district and two cabinet representatives. The following shall serve as ex-officio members with vote: The Bishop, Conference Lay Leader, President of the Conference Council on Youth Ministries, and Chairperson (or representative) of the Committee on Ethnic and Language Concerns. The Director of Connectional Ministries shall serve as ex-officio without vote. The Committee shall reflect racial, ethnic, and gender diversity. They shall be elected by the conference for terms of four years.

Nominations shall be received from each District Nominating Committee. Nominations for membership on the Conference Nominating Committee shall be received from the District Nominating Committee and elected by the Annual Conference. Additional nominations may come from the floor. Elected members may serve a maximum of four consecutive years as long as they continue to live within the bounds of the district. If an elected district member moves out of the district mid-year,

1 they will continue serving on this committee until their successor is elected at the next conference ses-
2 sion.

3 Persons completing their elected term are ineligible to serve on the Nominating Committee until
4 the passage of at least four years.

5 Any vacancy occurring between sessions of the Annual Conference shall be filled for the remain-
6 der of the term at the succeeding session of the Annual Conference in the same manner as described
7 above.

8 The committee shall organize, by electing from within its membership, a chairperson, a vice-
9 chairperson, a secretary, and such other officers as it may deem necessary.

10 If a member representing a district is unable or unwilling to attend meetings, the District Super-
11 intendent may name a substitute to insure that the district is represented.

12 **Process**

13 All nominees shall be consulted regarding their nomination. The right to nominate from the floor
14 of the Annual Conference session shall not be abridged. "In the nomination and election of the mem-
15 bership of councils, boards, and agencies of the Annual Conference, special attention shall be given to
16 the inclusion of clergywomen, youth (§256.3), young adults, older adults, persons from churches with
17 small memberships, persons with disabilities, and racial and ethnic persons, in keeping with policies for
18 general Church agencies. It is further recommended that the membership of such agencies, except for
19 the Board of Ordained Ministry, include one-third clergy, one-third laywomen, and one-third laymen,
20 who are professing members of local churches." (§610.5) Attention shall also be given to geographical
21 representation.

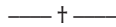

24 **OUTDOOR MINISTRIES**

25 **Non-disciplinary**

26 **Purpose**

27 The Committee on Outdoor Ministries is responsible to provide experiences in outdoor settings
28 that enable persons of all ages to become disciples for Jesus Christ and to grow in their faith.

29 **Structure**

30 Membership of the committee: voting members would include one representative from each of
31 the districts to be nominated by the Conference Nominating Committee, one representative from each
32 of the five outdoor ministry site boards, and a chairperson. Directors of each facility would serve as
33 advisors without vote.

34 **Process**

35 This Committee shall meet to consider and recommend such issues as:

- 36 • Visioning for Outdoor Ministries
- 37 • Legal responsibility and accountability
- 38 • Risk management
- 39 • Program support and training
- 40 • Apportionment need and capital funding
- 41 • Any other outdoor ministry issues and concerns.

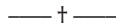

44 **BOARD OF HIGHER EDUCATION AND CAMPUS MINISTRY**

45 ¶ 634

46 **Purpose**

47 The Conference Board of Higher Education and Campus Ministry shall:

- 48 • Interpret and promote the United Methodist ministries in higher education that are supported
49 by the general Church and those specifically related to the Annual Conference
- 50 • Provide for the connectional relationship between the Division of Higher Education of the
51 General Board of Higher Education and Ministry and the Conference, district, and local

ARKANSAS CONFERENCE 2013 JOURNAL

church as mandated by ¶634

- Provide for a ministry in higher education related to the objectives and scope of work of the General Board of Higher Education and Ministry and the Division of Higher Education.

Structure

Membership of the Board of Higher Education and Campus Ministry shall include a chairperson and two representatives from each district nominated by the Conference Nominating Committee and elected by the Annual Conference. In addition, there shall be one representative from each Wesley Foundation, one representative from the campus ministry at Hendrix College named by the President of Hendrix College, and one representative of the campus ministry at Philander Smith College named by the President of Philander Smith College. The campus minister from each campus and the Conference Director of Connectional Ministries shall be ex-officio members without vote. In addition, any member of the General Board of Higher Education and Ministry from the Annual Conference shall be a member of the Conference board.

Wesley Foundation Boards

Membership will be appointed by each local board and presented to each Annual Conference for approval. A majority of members of Wesley Foundation Boards shall be active members of a United Methodist Church in Arkansas.

— + —

BOARD OF GLOBAL MINISTRIES ¶ 633, 642

Purpose

The Conference Board of Global Ministries (BOGM) is responsible to maintain the connectional relationship and provide for global ministries responsibilities related to the objectives and scope of the General Board of Global Ministries. The Board shall:

- Interpret the programs and plans of the General Board of Global Ministries to the Annual Conference
- Promote emphases on global ministries
- Undergird the total program of the General Board of Global Ministries with education, constructive evaluation, and communication
- Develop a spirit of mission and participation in Global Ministries within the Conference
- Coordinate Volunteer In Mission (VIM) opportunities
- Develop, disseminate, and oversee the Conference Disaster response plan
- Develop or provide resources for Christian Unity and Interreligious engagement (¶642)
- Coordinate opportunities for mission service through the General Board of Global Ministries
- Supervise the work of Parish & Community Development (¶633.5)
- Maintain the connectional relationships mandated by ¶633
- Coordinate New Church Development and "Catch the Vision"

Structure

The membership of the Conference Board of Global Ministries shall include a Chairperson, the Conference Secretary of Global Ministries and the District Secretaries of Global Ministries who shall be nominated by the Conference Nominating Committee and elected by the Annual Conference, and the Mission Coordinator of Education and Interpretation of the Conference United Methodist Women.

The Board shall designate a coordinator (or coordinators) for Volunteer In Mission opportunities, a coordinator (or coordinators) of missionary personnel, a coordinator (or coordinators) for disaster response, a coordinator (or coordinators) for ecumenical and interreligious concerns, and a coordinator (of coordinators) of Parish and Community Development. In addition, any member of the General Board of Global Ministries from the Annual Conference shall be an ex-officio member of the Conference board.

ARKANSAS CONFERENCE 2013 JOURNAL

CONFERENCE SECRETARY OF GLOBAL MINISTRIES

¶ 633.3

Purpose

The conference secretary of global ministries shall work with the chairperson of the conference Board of Global Ministries to relate the Annual Conference Board of Global Ministries to the objectives and scope of work of the General Board of Global Ministries.

Structure

The secretary of global ministries shall be nominated by the Conference Nominating Committee and elected by the Annual Conference and will be a member of the Board of Global Ministries.

CONFERENCE BOARD OF CHURCH AND SOCIETY

¶ 629, 653

Purpose

The Board of Church and Society works to implement the Social Principles of the United Methodist Church. It shall give focus to ministries with the poor, and shall provide awareness of, and advocacy for, the role of persons with disabilities. It shall maintain the connectional relationships mandated by ¶ 629 and ¶ 653 of the Book of Discipline.

Structure

The Membership of the Conference Board of Church and Society shall consist of a chairperson, one representative from each district, the UMW Mission Coordinator for Social Action, and one at-large member nominated by the Conference Nominating Committee and elected by the Annual Conference. The membership shall include persons with disabilities. The board will be half clergy and half laity. The Board will elect a secretary from its members.

The members of the Board shall organize themselves into committees to work on the various issues of concern to the Board as outlined in the Social Principles, including local, state, national, and international issues.

The Board shall include a coordinator (or coordinators) of Peace with Justice Ministries.

In addition, the Board shall include a coordinator (or coordinators) of disability concerns.

CONFERENCE COMMISSION ON RELIGION AND RACE

¶ 643

Purpose

Key responsibilities of the Conference Commission on Religion and Race are to:

- Provide resources and training to enable the work of the local church ministry area of religion and race
- Examine ethnic representation on all of the conference boards, agencies, commissions, and committees, as well as the governing boards of related institutions (After such an examination, appropriate recommendations for total inclusiveness should be made to the Annual Conference)
- Work with Annual Conference boards and agencies as they seek to develop programs and policies of racial inclusiveness and to follow the general guidelines and structure of the General Commission on Religion and Race as outlined in ¶¶ 2002 and 2008
- Celebrate the creative richness of cultural variety
- Transcend cultural limitations and barriers with the love of Christ
- Share power equitably among all groups
- Promote both representation and participation by all groups
- Ensure processes, procedures, and results attuned to the needs and desires of all groups
- Secure resources and designs policies to benefit all

ARKANSAS CONFERENCE 2013 JOURNAL

- Make the needs of the poor and powerless the priority.

Structure

Membership shall include a chairperson and one member from each district to be represented by racial and ethnic minority persons. Selection of commission members shall ensure adequate representation of women, youth, young adults, older adults, and people with disabilities. Members of the General Commission on Religion and Race residing in the Annual Conference shall be ex-officio members of the Annual Conference Commission on Religion and Race with vote. The commission chairperson and members shall be nominated by the Conference Nominating Committee and elected by the Annual Conference.

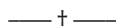

COMMISSION ON STATUS AND ROLE OF WOMEN

¶ 644

Purpose

The Commission on Status and Role of Women shall:

- Be informed about the status and role of all women in the total life of the church and the local church
- Assure the achievement of full participation of women in the decision-making structures in all levels of the Annual Conference
- Develop ways to inform and sensitize the leadership within the conference at all levels on issues that affect women
- Focus on major priorities of issues related to women
- Advise the general commission about the progress and effectiveness of the above efforts
- Maintain the connectional relationships mandated by ¶644.

Structure

Membership will include one representative from each district, and a chairperson, who shall be a woman, to be nominated by the Conference Nominating Committee and elected by the Annual Conference. In addition, there shall be a representative from the United Methodist Women and the Board of Laity.

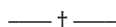

COMMITTEE ON ETHNIC AND LANGUAGE CONCERNS

¶ 632, 654

Purpose

The Committee on Ethnic and Language Concerns shall collaborate with the existing structures of the Annual Conference in order to implement, evaluate, and update the Annual Conference of its comprehensive plan as it relates to ethnic issues. The Committee will consult with and assist other conference entities in training and implementation of matters related to ethnic local churches. The committee shall maintain the connectional relations mandated by ¶632 and ¶ 654. Additionally, this committee shall be charged with implementing all General Conference emphases related to:

- National Hispanic Plan
- Strengthening the Black Church for the 21st Century
- National Korean Ministry Plan
- Native American Ministries (¶654)
- Other ethnic programs emanating from the General Conference.

Structure

The membership shall include:

- Chairperson to be nominated by the conference nominating committee and elected by the Annual Conference
- One representative from each district appointed by the District Superintendent.

Race, gender, and age shall be taken into consideration, with special attention to ensure that the committee represents the racial make-up of ethnic groups within the Arkansas Conference (Asian Americans, African Americans, Hispanic Americans, Pacific Islanders, and Native Americans). At no time shall ethnic persons make up less than 51% of the persons represented on the committee.

Representatives without vote:

- A representative of the Conference Staff
- One representative from Conference Commission on Religion and Race (chairperson or designee) to act as liaison
- Liaison(s) to other bodies as needed to accomplish the committee's work.

—†—

UNITED METHODIST WOMEN

¶ 647

Purpose

The organized unit of the United Methodist Women shall be a community of women whose purpose is to know God and to experience freedom as whole persons through Jesus Christ; to develop a creative, supportive fellowship; and to expand concepts of mission through participation in the global ministries of the church.

Structure

The function of the conference organization of United Methodist Women shall be to work with the district organizations and the local units of United Methodist Women in developing programs to meet the needs and interest of women and the concerns and responsibilities of the global church; to encourage and support spiritual growth, missionary outreach and Christian social action; and to promote the plans and responsibilities of the Women's Division (Article 2, Constitution of United Methodist Women in the Conference, *Book of Discipline*, ¶644).

Officers are: President, Vice President, Secretary, Treasurer, Mission Coordinators - Spiritual Growth, Education and Interpretation, Membership, Nurture & Outreach and Social Action, Secretary for Program Resources, Communications Coordinator, Committee on Nominations, District Presidents, a Director of Women's Division living in the conference, and any UMW Jurisdictional Officers/Committee Members. All officers are nominated by the United Methodist Women's Committee on Nominations and elected at the Conference United Methodist Women's annual meeting.

—†—

UNITED METHODIST MEN

¶ 648

Purpose

The purpose of the United Methodist Men shall be to:

- Build and support district organizations of United Methodist Men
- Empower personal witness and evangelism by men
- Enable outreach in individual and group mission and ministry by men
- Encourage and support spiritual growth and faith development by men
- Promote the objectives of the General Commission on United Methodist Men.

Structure

- The conference lay leader (or his/her designated representative) shall be a member of the conference United Methodist Men structure.
- The conference United Methodist Men shall organize in a manner consistent with its purposes stated above. There shall be an annual meeting of the conference organization of United Methodist Men, at which time there shall be presented an annual report and a program plan designed to meet the purposes of the conference United Methodist Men and the needs of men in the conference. Officers shall be elected at the annual meeting.

ARKANSAS CONFERENCE 2013 JOURNAL

- The voting body of the conference United Methodist Men shall be determined by the organization's bylaws but shall include the conference officers of United Methodist Men and the president of each district United Methodist Men organization.
- The conference United Methodist Men organization shall have the authority to promote its work in accordance with its bylaws, the policies of the Annual Conference and the policies of the General Commission on United Methodist Men.

— + —

COORDINATOR OF CHILDREN'S MINISTRIES

Purpose

The Conference Council on Children's Ministries will strengthen the children's ministries in the local churches and districts across the conference by:

- Using our connectional ties to act as a resource for information, training and support to all congregations serving children and families in Arkansas.
- Connecting people involved in local church children's ministry through media and technology.
- Equipping children's ministry leaders to effectively communicate the Gospel to children by providing education and resources that are age and developmentally appropriate and culturally relevant.

Structure

The membership of the Conference Council on Children's Ministries shall include a conference coordinator, nominated by the Conference Nominating Committee and elected by the Annual Conference. The Coordinator is expected to identify and enlist Council members from across the Conference with expertise in specific areas of children's ministry including but not limited to technology, child care, music, small attendance congregations, large attendance congregations, curriculum and safe sanctuaries.

— + —

CONFERENCE COUNCIL ON YOUTH MINISTRIES ¶649

Purpose

The Conference Council on Youth Ministries will strengthen the youth ministries in the local churches and districts across the conference by:

- Bringing together young people from across the state to a variety of events and camps to help meet their needs as young Christians
- Developing personal faith and commitment to the Christian gospel through experiences usually not available in local or district settings
- Experiencing bonds of Christian fellowship with youth and adults
- Participating in service, outreach, and study activities
- Provide for the connectional relationships mandated by ¶649.

Structure

Membership shall include a conference coordinator, nominated by the Conference Nominating Committee and elected by the Annual Conference, four youth from each district (President, Youth Service Fund Representative / Project Review Committee, two at-large representatives), and the district coordinators. Resource adults may be added as needed. The Conference Coordinator of Youth Ministries shall serve as a staff resource.

— + —

CONFERENCE COUNCIL ON YOUNG ADULT MINISTRIES ¶ 650

Purpose

The Conference Council on Young Adult Ministries will strengthen the young adult ministries in the local churches and districts across the conference by developing young adult ministries planned

1 for and by young adults.

2 **Structure**

3 The membership of the Conference Council on Young Adult Ministries shall be young adults
4 (ages 19 - 35) and shall include a Coordinator of Young Adult Ministries, one representative from each
5 district, and at-large members as needed to accomplish the Council's ministries. The Coordinator and
6 district members shall be nominated by the Conference Nominating Committee and elected by the
7 Annual Conference.

8 — + —

9 **CONFERENCE COUNCIL ON ADULT, SINGLES, FAMILY,
10 AND OLDER ADULT MINISTRIES ¶651**

11 **Purpose**

12 The Conference Council on Adult, Singles, Family, and Older Adult Ministries is responsible for
13 developing comprehensive ministries for and with adults, including:

- 14 • Identifying adult ministry within the state of Arkansas
- 15 • Studying, designing, and implementing programs and workshops that address the issues of
16 adults, such as parenting, marriage, and spiritual gifts assessments.

17 **Structure**

18 The membership of the Conference Council on Adult, Singles, Family, and Older Adult Ministries
19 shall include a chairperson, a coordinator of Adult Ministries, a coordinator of Singles Ministries, a
20 Coordinator of Family Ministries, and a Coordinator of Older Adult Ministries. The coordinators shall
21 be nominated by the Conference Nominating Committee and elected by the Annual Conference. The
22 Coordinators may recruit at-large members as needed.

23 — + —

24 **COUNCIL ON FINANCE AND ADMINISTRATION ¶ 612**

25 **PURPOSE**

26 The purpose of the Council on Finance and Administration shall be to develop, maintain and ad-
27 minister a comprehensive and coordinated plan of fiscal and administrative policies, procedures, and
28 management services for the Annual Conference.

29 **STRUCTURE**

30 The Council members will be nominated by the Conference Nominating Committee and elected by
31 the Annual Conference. The Council shall be composed of twenty-one (21) members. The Conference
32 Coordinator of Stewardship shall be an ex officio member. There will be at least one more lay person
33 than clergy included on the Council. Members will be elected to four-year terms of office. Those whose
34 terms have expired will be eligible to be elected to one additional four-year term. Churches of fewer
35 than 200 members shall be represented on the council. Ex-officio members of the council (without
36 vote) shall be (1) the conference treasurer, (2) any member of the General Council on Finance and
37 Administration who resides in Arkansas, (3) the presiding Bishop (4) a Cabinet representative and (5)
38 the Executive Director of Mission and Ministry. The Council will elect from its voting membership a
39 president, vice-president, and secretary.

40 — + —

41 **CONFERENCE TREASURER ¶ 619**

42 **Purpose**

43 The Conference Treasurer shall carry out those duties described in various paragraphs of the Book
44 of Discipline and those assigned by the Annual Conference.

45 **Structure**

46 The Conference Treasurer shall be nominated by the Conference Council on Finance and Admin-
47 istration and elected by the Annual Conference.

48 **Process**

49 The Conference Treasurer is responsible to the Annual Conference through the Council on Finance
50 and Administration.

ARKANSAS CONFERENCE 2013 JOURNAL

— + —
CONFERENCE STATISTICIAN
¶ 603.7

Purpose

The Conference Statistician shall carry out those duties described in the Book of Discipline and those assigned by the Annual Conference. The statistician shall make all statistical data and information available to the Annual Conference.

Structure

The Conference Statistician shall be nominated by the Conference Nominating Committee and elected by the Annual Conference every quadrennium.

Process

The Conference Statistician is responsible to the Annual Conference through the Council on Finance and Administration.

— + —
CONFERENCE SECRETARY
¶ 603.7

Purpose

The Conference Secretary shall carry out those duties described in various paragraphs of the Book of Discipline and those assigned by the Annual Conference and shall be responsible for annual review of the Arkansas Conference Rules of Order and for recommending them for adoption at the beginning of each Annual Conference.

Structure

The Annual Conference shall elect a conference secretary every quadrennium.

Process

The Conference Secretary is responsible to the Annual Conference through the Conference Planning Committee.

— + —
CONFERENCE CHANCELLOR
¶ 603.8

Purpose

The Conference Chancellor and Associate Chancellor(s) shall serve as the legal advisor(s) to the Bishop and the Annual Conference.

Structure

The Conference Chancellor shall be nominated by the Bishop and elected by the Annual Conference. Upon the recommendation of the Bishop, Associate Chancellor(s) may be nominated by the Bishop and elected by the Annual Conference.

— + —
CONFERENCE BOARD OF TRUSTEES
¶ 2512

Purpose

The Conference Board of Trustees shall perform such duties as defined in the Book of Discipline and those assigned to it by the Annual Conference.

Structure

"The board shall consist of twelve persons," nominated by the Conference Nominating Committee and elected by the Annual Conference. "It is recommended that one-third be clergy, one-third laywomen, and one-third laymen, in accordance with the provisions of ¶610.5. Said persons must be of legal age as determined by law, and lay members shall be members in good standing of local churches within the bounds of the conference." ¶2512.1 "They shall be elected by the conference for terms of

1 four years, and shall serve until their successors have been elected; provided, however, that existing
 2 incorporated trustees of any Annual Conference may continue unaffected while the charter or articles
 3 of incorporation are amended to bring them into conformity with this paragraph." ¶2512.1 "Vacancies
 4 occurring between sessions of the Annual Conference shall be filled as follows: upon nomination by
 5 the Conference Nominating Committee, the District Superintendents shall, by majority vote, elect a
 6 trustee to serve until the next annual meeting of the trustees. Vacancies shall be filled by the Annual
 7 Conference for the unexpired term." ¶2512.2

8 Serving ex-officio without vote: the Conference Treasurer.

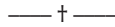

11 BOARD OF PENSION AND HEALTH BENEFITS

12 ¶ 639

13 Purpose

14 The Conference Board of Pension and Health Benefits is charged with the work of providing for
 15 and contributing to the support, relief, assistance, and pensioning of clergy and their families, other
 16 church workers, and lay employees of the United Methodist Church, its institutions, organizations,
 17 and agencies within the Annual Conference, except as otherwise provided for by the General Board
 18 of Pensions and Health Benefits. (¶ 639, 2008 Book of Discipline.)

19 It is further charged with administering a comprehensive health insurance program, selected by
 20 the Annual Conference, for active and retired clergy of the Annual Conference and for full-time lay
 21 employees of local churches. (¶639.7)

22 Structure

23 The membership of the Board shall be composed of not less than fifteen members: one-third lay-
 24 women, one-third laymen, and one-third clergy. They shall be elected for a term of eight years and
 25 arranged in classes as determined by the Annual Conference. In addition thereto, any clergy member of
 26 the conference or any lay member of the church within the conference who is a member of the General
 27 Board of Pension and Health Benefits shall be a member of the Board. A vacancy on the membership
 28 of the Board may be filled by the Board for the remainder of the conference year in which the vacancy
 29 occurs, subject to the same qualifications before provided; and at its next session the conference shall
 30 fill the vacancy for the remainder of the unexpired term. (The vacancy shall be filled in consultation
 31 with the Conference Nominating Committee.) In addition, a Cabinet representative shall serve as ex
 32 officio members without vote. The Board shall organize by electing a chairperson, a vice-chairperson,
 33 and secretary who shall serve during the ensuing quadrennium or until their successors shall have
 34 been elected and qualified. The officers shall constitute the Executive Committee provided, however,
 35 that three members may be added thereto by the Board. The duty of the Executive Committee shall
 36 be to administer the work of the Board during the conference year in the interim between regular or
 37 special meetings of the Board.

38 The board may organize itself into a Division of Pensions and a Division of Group Insurance in
 39 order to address distinct concerns. The entire Board shall meet at least annually.

40 The office of the Treasurer may be combined with that of Administrative Secretary. The Administra-
 41 tive Secretary may be a person who is not a member of the Board, in which case the person shall be an
 42 ex officio member of the Board and the Executive Committee, without vote. Calls for special meetings
 43 of the Board shall be issued by the Secretary on request of the chairperson, or the vice-chairperson
 44 when the chairperson is unable to act.

ARKANSAS CONFERENCE 2013 JOURNAL

— + — CONFERENCE SESSION PLANNING COMMITTEE Non-disciplinary

Purpose

The Conference Session Planning Committee shall:

- Develop and approve the Annual Conference agenda, in consultation with the Bishop
- Set Annual Conference registration fees
- Recommend a balanced budget for the upcoming Annual Conference session to the Council on Finance and Administration
- Advise the Bishop on setting dates for the Annual Conference session
- Advise the Bishop on the selection of the Conference preacher
- Research and advise the Annual Conference on selection of future meeting sites.
- Advise and approve plans of the worship committee for the Annual Conference session
- Maintain a checklist of local host responsibilities
- Review and approve an evaluation process
- Review evaluations of the previous session prior to planning the next session.

Structure

Membership of the Conference Session Planning Committee shall be:

- Bishop, who shall serve as chairperson
- Conference lay leader, who shall serve as vice-chairperson
- Conference secretary, who shall serve as secretary
- Worship Coordinator (Board of Discipleship)
- Director of Connectional Ministries
- Conference Treasurer
- Coordinator of Spiritual Growth, Conference United Methodist Women
- Host District Superintendent
- Two representatives of the host committee for the forthcoming session, selected by the host District Superintendent
- Four lay persons from the Board of Laity, selected by the conference lay leader in consultation with the Bishop
- Two ethnic minority persons.

— + — COMMISSION ON ARCHIVES AND HISTORY ¶ 641

Purpose

The Commission on Archives and History shall collect and preserve the historically significant records of the Annual Conference and its agencies, encourage and assist the local churches in preserving their records, provide for the permanent safe keeping of the historical records of all abandoned and discontinued churches, and perform other functions as outlined in the Book of Discipline. The Commission shall coordinate and oversee the work of the United Methodist Museum of Arkansas and the United Methodist Historical Society of Arkansas.

Structure

The membership of the Commission on Archives and History shall be composed of a chairperson; one representative from each district; four at-large members to be nominated by the Conference Nominating Committee and elected by the Annual Conference; the chair and one member of the United Methodist Museum of Arkansas Committee, selected by the Museum Committee; and the chair and one member of the United Methodist Historical Society of Arkansas, selected by the Historical Society. The Archivist and any General or Jurisdictional Commission members within the bounds of the conference shall serve as ex-officio members.

ARKANSAS CONFERENCE 2013 JOURNAL

— + — COMMISSION ON COMMUNICATIONS ¶ 646

Purpose

"The Commission on Communications shall be a service agency to meet the communication, publication, multimedia, public and media relations, interpretation, and promotional needs of the Annual Conference and to maintain the connectional relationship. It will be responsible for providing resources and services to conference agencies, districts, and local churches in the field of communication. The Commission shall have a consultative relationship with agencies and bodies within the conference structure." 2000 Book of Discipline

Responsibilities include:

- Interpret to local churches the programs and benevolent causes of the general church and Annual Conference
- Promote and supervise the *Arkansas United Methodist* and other approved publications of the United Methodist Church
- Provide training for the local churches, the districts, and the Annual Conference.

Structure

The Conference Committee on Communications shall include a chairperson, one representative from each district, and at-large members as needed to accomplish the Commission's work. The chairperson and district members shall be nominated by the Conference Nominating Committee and elected by the Annual Conference. At-large members may be added by vote of the Commission. The Conference Director of Communications and Editor of the *Arkansas United Methodist* shall be ex-officio members without vote.

Process

Members should have experience and /or interest in some field of communications or publishing, including newspaper, television, radio, public relations or marketing.

— + — COMMITTEE ON REVIEW AND RESEARCH Non-disciplinary

Purpose

The Committee on Review and Research shall:

- Ensure changes in the conference structure that are mandated by the General Conference and are published in each subsequent edition Book of Discipline
- Review all resolutions presented to the Annual Conference that call for changes in the Structure or the Standing Rules and recommend concurrence or non-concurrence when presented for vote.

Structure

The Committee on Review and Research shall include a chairperson, one representative from each district, and three at-large members. The chairperson and members shall be nominated by the Conference Nominating Committee and elected by the Annual Conference.

— + — COMMISSION ON EQUITABLE COMPENSATION ¶ 625

Purpose

The Commission on Equitable Compensation shall support full-time clergy serving as pastors in the charges of the Annual Conference by:

- Recommending conference standards for pastoral support
- Administering funds to be used in compensation supplementation
- Providing counsel and advisory materials on pastoral support to District Superintendents

ARKANSAS CONFERENCE 2013 JOURNAL

and to pastor-parish relations committees

- Maintaining the connectional relationships mandated by ¶625 of the Book of Discipline.

Structure

The membership of the Commission on Equitable Compensation shall be composed of an equal number of lay and clergy including a chairperson, one lay person and one clergy from each district nominated by the Conference Nominating Committee and elected by the Annual Conference. Of these at least one lay and one clergy shall be from churches of fewer than 200 members. The membership shall also include the Chairperson or representative of the Ethnic and Language Concerns Committee, the Coordinator of Parish and Community Development, a cabinet representative, and the Chair of the Board of Ordained Ministry. Additional members may be added to maintain a balance of equal number of lay and clergy as required by the Book of Discipline.

- The Commission will hold membership in the National Association of Conference Commissions on Equitable Compensation.

— † —

COMMITTEE ON INVESTIGATION

¶ 2703

Purpose

— The Committee on Investigation shall fulfill the requirements as specified in the Book of Discipline.

Structure

— The Committee on Investigation shall consist of four clergy in full connection, three lay persons, and ten alternate members, five of whom shall be clergy persons in full connection and five of whom shall be lay persons. Committee members shall be in good standing and deemed of good character. The Committee shall reflect, racial, ethnic, and gender diversity. The Committee shall be nominated by the presiding Bishop in consultation with the Board of Ordained Ministry and shall be elected quadrennially by the Annual Conference. None of the members shall be members of the Board of Ordained Ministry or Cabinet.

— † —

JOINT COMMITTEE ON INCAPACITY

¶ 652

Purpose

The Joint Committee on Incapacity shall:

- Determine approved doctors for medical examinations and reports
- Make recommendations on matters related to incapacity
- Assist the General Board of Pension and Health Benefits in its administration of incapacity benefits
- Investigate cases for incapacity leave and report findings to the Conference Board of Ordained Ministry and Conference Board of Pension and Health Benefits.

Structure

The Joint Committee on Incapacity shall be composed of a minimum of two representatives each from the Board of Ordained Ministry and the Conference Board of Pension and Health Benefits who shall be elected by those boards at the beginning of each quadrennium. and a Cabinet representative. The Conference Benefits Officer shall serve as an ex-officio member with voice, but without vote.

The Committee shall organize at the beginning of each quadrennium by the election of a chairperson and a secretary.

ARKANSAS CONFERENCE 2013 JOURNAL

ADMINISTRATIVE REVIEW COMMITTEE ¶¶ 636

Purpose

The Administrative Review Committee has one purpose: to ensure that the Disciplinary fair process procedures for involuntary leave of absence, involuntary retirement, involuntary discontinuance from Provisional Membership, or administrative location are properly followed.

Structure

The membership of the Administrative Review Committee shall be composed of three clergy in full connection and two alternates who are not members of the Cabinet or the Board of Ordained Ministry. The Committee shall be nominated by the Bishop and elected quadrennially by the executive session of clergy members in full connection.

Process

The Administrative Review Committee shall review the process that may lead to action in changes in conference relationship as outlined in the Book of Discipline.

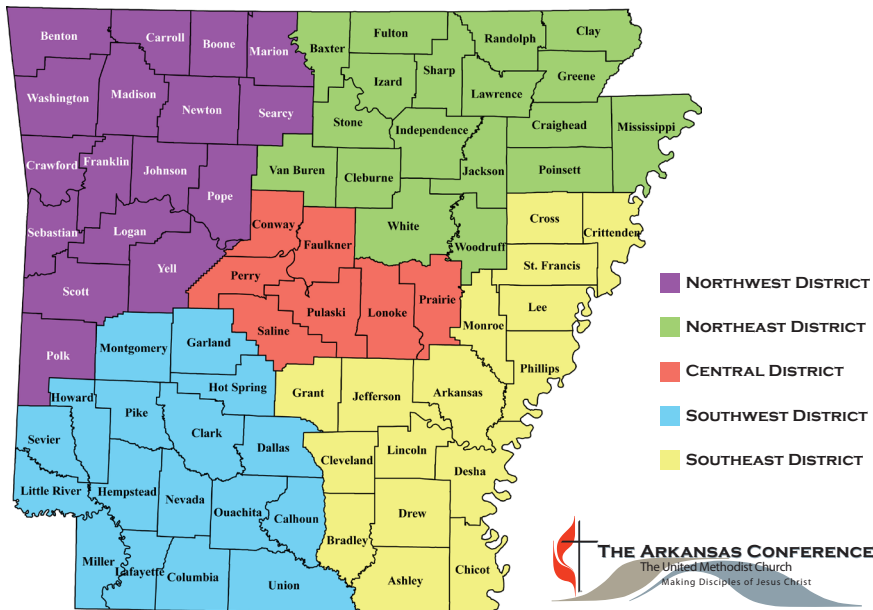

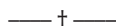

DISTRICT STRUCTURE

(Originally adopted at the June 2012 session.)

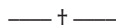

DISTRICT LEADERSHIP TEAM

¶ 661

Purpose

Each district shall organize to develop, administer, and evaluate the missional life, advocacy needs, and ministries of the Church in and through the district. The district shall maintain connectional relationships, strengthen ethnic ministries, and provide encouragement, coordination, and support for local churches in their ministries of nurture, outreach, and witness. Many models of ministry are available to the district. Therefore, a district should choose the model of ministry that best enables them to fulfill their responsibilities.

Structure

The membership may include the chairperson, District Superintendent, District Lay Leader, District President of United Methodist Women, District President of United Methodist Men, District President of United Methodist Youth, chairperson of the finance committee, and others as determined by the District Committee on Nominations. The chairperson shall be nominated by the District Committee on Nominations and elected by the District Conference.

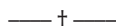

DISTRICT CONFERENCE

¶¶ 658 - 659

Purpose

The District Conference shall:

- Receive and act on the report from the District Committee on Nominations and elect persons to offices within the district and those district nominees to Annual Conference agencies
- Receive and act on the reports from the district agencies
- Adopt budgets for the district needs
- Receive a report from the District Superintendent on the "State of the District"
- Apportion the District financial needs to the Churches/Charges of the District by means of a formula approved by the District Conference
- Receive the report of the District Committee on Ministry and issue certificates of candidacy for ordained ministry.

Structure

The membership shall include the District Superintendent as Chairperson, each appointed clergy person and the lay members of the Annual Conference from each charge in the district, the District Treasurer, the District Lay Leader, and other persons deemed necessary by the District Superintendent.

Process

The District Conference shall meet annually and on the call of the District Superintendent.

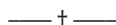

DISTRICT NOMINATING COMMITTEE

Non-disciplinary

Purpose

The District Nominating Committee shall nominate persons to fill all of the offices within the District except those given by the Discipline to the District Superintendent for nomination or appointment and to nominate persons from the Districts to serve on Annual Conference agencies.

Structure

The District Nominating Committee shall include the District Superintendent (who shall be the chairperson) and nine members elected by the District Conference (four clergy and five lay) with names of persons placed in nomination from the floor of the District Conference. The committee shall be divided into three, three-year classes, with a class of persons elected annually to a three-year term. No more than one person from a local church may serve on the committee. No elected member may serve two consecutive terms.

— + —

DISTRICT LAY LEADER

¶ 660

Purpose

“The District Lay Leader shall have responsibility for fostering awareness of the role of the laity, both within congregations and through their ministries in the home, workplace, community, and world in achieving the mission of the Church, and supporting and enabling lay participation in the planning and decision-making processes of the district and the local churches in cooperation with the District Superintendent and pastors.”

Structure

The District Lay Leader is a member of the District Conference, the District Leadership Team, Committee on District Superintendency, the District Committee on Lay Speaking Ministries, the Annual Conference, and the Conference Board of Laity. The District Lay Leader shall be nominated annually by the District Committee on Nominations and elected by the District Conference.

— + —

DISTRICT BOARD OF TRUSTEES

¶ 2518

Purpose

The District Board of Trustees shall hold in trust the district property and report annually to the District Conference concerning the state of the district parsonage and any other property held by the district.

Structure

The membership of the District Board of Trustees shall consist of not fewer than three or more than nine members, having the same qualifications provided for trustees of local churches, who shall be nominated by the District superintendent in consultation with the District Nominating Committee and elected by the District Conference. The chairperson and other officers who may be required shall be elected by the District Board of Trustees.

— + —

DISTRICT BOARD OF CHURCH LOCATION AND BUILDING ¶ 2519

Purpose

The District Board of Church Location and Building shall investigate all proposed local church building sites, construction, or purchase of a new church or education building or parsonage or remodeling of such building if the cost will exceed 10% of its value, ascertaining that such sites are properly located for the community to be served and adequate in size to provide space for future expansion and parking facilities.

Structure

The District Board of Church Location and Building shall include the District Superintendent and a minimum of six persons and a maximum of nine (1/3 clergy, 1/3 laymen, 1/3 laywomen) and where possible should be inclusive of sex, race, age, and persons with handicapping conditions. The board shall be divided into three classes, 1/3 shall be elected annually for a three-year term. All shall be nominated by the District Superintendent in consultation with the District Nominating Committee and elected by the Annual Conference. A chairperson and a secretary shall be elected annually at the

ARKANSAS CONFERENCE 2013 JOURNAL

first meeting following Annual Conference. In a geographically large district an additional board may be elected.

— + —

DISTRICT COMMITTEE ON LAY SPEAKING MINISTRIES

¶ 668

Purpose

The District Committee on Lay Speaking Ministries is to plan and supervise a program of lay speaking ministries within the district and provide basic and advanced training for lay speakers at the local church and district level as recommended by the General Board of Discipleship, or as approved by the Conference Committee on Lay Speaking Ministries.

Structure

The District Committee on Lay Speaking Ministries is chaired by the District Director of Lay Speaking Ministries. In addition to the director, membership of the committee will include the District Lay Leader, an instructor of lay speaking courses, and the District Superintendent. Others may be added as needed to assure a successful district lay-speaking program. The chairperson shall be nominated by the District Nominating Committee and elected at the District Conference.

— + —

COMMITTEE ON DISTRICT SUPERINTENDENCY

¶ 669

Purpose

The Committee on District Superintendency shall support the District Superintendent of the district in the oversight of the spiritual and temporal affairs of the district, with special reference to the district where the Superintendent has responsibilities.

Structure

The membership of the Committee on District Superintendency shall be composed of eleven members, including the District Lay Leader and two persons appointed by the District Superintendent. It is recommended that the remaining members of the committee consist of two laywomen, two laymen, two clergy, and two at-large members, all of whom should be selected with special attention to the representation of racial and ethnic persons, youth, young adults, older adults, and people with disabilities. At least three of the eleven persons shall be clergy, and seven shall be laypersons. The members shall be nominated by the District Committee on Nominations, except for the two appointed by the District Superintendent and elected by the District Conference. The committee shall elect a chairperson, vice-chairperson, and a secretary.

— + —

DISTRICT COMMITTEE ON ORDAINED MINISTRY

¶ 666

Purpose

The District Committee on Ordained Ministry shall fulfill all the responsibilities of the Book of Discipline and shall be amenable to the Annual Conference through the Board of Ordained ministry.

Structure

The District Committee on Ordained Ministry shall be composed of a representative from the Board of Ordained Ministry, named by the board after consultation with the District Superintendent, who may be named chairperson; the District Superintendent, who may serve as the executive secretary; and at least six other clergy in the district, including women and ethnic clergy. The clergy shall include elders in full connection, including at least one who has completed the Course of Study; and, where possible, deacons in full connection; and when possible at least one clergyperson who is age 35 or younger. These persons shall be nominated annually by the District Superintendent in consultation with the chairperson or executive committee of the Board of Ordained Ministry and approved by

the annual conference. Interim vacancies may be filled by the District Superintendent. At least three professing members of local churches shall be members of the committee with vote, except on matters prohibited by ¶ 33, Article II, in the Constitution, nominated annually by the district superintendent and approved by the Annual Conference.

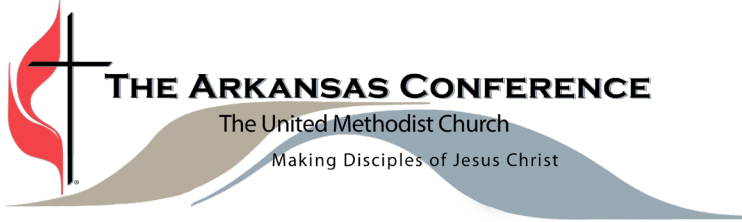

STANDING RULES OF THE ARKANSAS CONFERENCE

(Originally adopted at the June 2012 session.)

1. LAY MEMBERS (¶¶602.4 - 602.10):

The lay membership of the Annual Conference shall consist of a lay member elected by each charge, diaconal ministers, deaconesses, the conference presidents of United Methodist Women, the conference president of United Methodist Men, the Conference Lay Leader, District Lay Leaders, the Conference Director of Lay Speaking Ministries, the president or equivalent officer of the conference young adult organization, the president of the conference youth organization, the chair of the Annual Conference college student organization, one student from each Wesley Foundation, one student from Hendrix College Campus Ministries, one student from Philander Smith College Campus Ministries, **two** young persons between the ages of twelve and seventeen (**one of which shall be currently serving on the District or Conference Council on Youth Ministry**) and **two** young persons between the ages of eighteen and thirty from each district to be selected by the District Leadership team or District Nominating Committee in consultation with the District Superintendent. Each charge served by more than one clergy member under appointment (including deacons in full connection for whom this is their primary appointment) shall be entitled to as many lay members as there are clergy members under appointment.

Lay members of the Annual Conference shall participate in all deliberations and vote upon all measures except on the granting or validation of license, ordination, reception into full conference membership, or any question concerning the character and official conduct of ordained ministers, except those who are lay members of the board of ordained ministry. Lay members shall serve on all committees except those on ministerial relations and for the trial of clergy.

When at any time a lay member is excused by the Annual Conference from further attendance during the session, the alternate lay member, if present, shall be seated. The lay member or the alternate shall be the lay member of the Annual Conference, and it shall be the duty of the lay member to report to the local church on actions of the Annual Conference.

2. EQUALIZING LAY AND CLERGY MEMBERSHIP

If the lay membership should number less than the clergy members of the Annual Conference, the Annual Conference shall provide for the election of additional lay members to equalize lay and clergy membership of the Annual Conference according to the following formula:

- a. Lay Delegates and Alternate Delegates to General and Jurisdictional Conference
- b. Lay Chairpersons of Conference Boards, Committees, and Commissions as elected by the Annual Conference. When the following positions are held by laity: conference treasurer, conference statistician, conference secretary, and conference ministry staff.
- c. When additional lay members are required to equalize representation an equal number of "at large" delegates from each district shall be selected. The Conference Secretary will notify each District Superintendent of the number of persons, if any, to be named Superintendents are encouraged to give consideration to persons from:
 - Congregations underrepresented by virtue of size or circumstance
 - Elected chairpersons of conference boards and agencies not included above
 - Officers of the Conference Board of Laity
 - Conference officers of UM Women, UM Men, and Conference Council on Youth Ministries residing within the bounds of a district
 - Elected lay persons to general and jurisdictional conference boards and agencies
 - District presidents of UM Women, UM Men, and District Councils on Youth Ministry
 - Lay members of conference boards and agencies
 - Additional youth from each district.

Upon their selection, the District Superintendent shall notify these persons in writing of their delegate status at least 60 days prior to the Annual Conference.

- d. The names and addresses of lay members of the Annual Conference elected by the Charge Conferences, as well as any district lay members selected by the district, shall be compiled by the District Superintendents and sent to the Conference Secretary at least 60 days prior to the opening day of the Annual Conference session.

3. BOARD SERVICE:

- a. Elective membership on any specific board, agency, or committee of the Annual Conference may not exceed two consecutive quadrennia, excepting ex-officio membership unless otherwise prescribed by the Book of Discipline of the UMC. After eight consecutive years on any specific board, agency, or committee of the Annual Conference, no person may return to the same body until the passage of four years, excepting ex-officio membership. Membership begins upon election, with the date noted in the Conference Journal.
- b. No person shall be elected by the Annual Conference to serve on more than one Council, Board, Committee, Commission, Agency, etc. at any one time. This does not affect ex-officio positions. The following are exempt from this rule: Conference Nominating Committee, Episcopacy Committee, Annual Conference Planning Committee, Committee on Review and Research, Committee on Investigation, Joint Committee on Incapacity, and Administrative Review Committee.
- c. ~~It is recommended that no person shall serve as an elected trustee of more than one United Methodist-related institution of the Arkansas Conference at a time. No one who by virtue of his or her office would be an ex-officio trustee shall serve as an elected trustee of the same agency. The following institutions are subject to this rule: Methodist Family Health; UM Foundation of AR; Methodist Health Systems; Hendrix College; Philander Smith College; Camp Tanako; and Mount Eagle Christian Center.~~
- d. "In the nomination and election of the membership of councils, boards, and agencies of the Annual Conference, special attention shall be given to the inclusion of clergywomen, youth (§256.3), young adults, older adults, persons from churches with small memberships, persons

with disabilities, and racial and ethnic persons, in keeping with policies for general Church agencies. It is further recommended that the membership of such agencies, except for the Board of Ordained Ministry, include one-third clergy, one-third laywomen, and one-third laymen, who are professing members of local churches." (§610.5)

Special attention shall also be given to geographical representation.

- e. Members of general agencies shall serve as ex-officio members of the corresponding Annual Conference agency or its equivalent structure. If this results in a person being a member of more than one Annual Conference agency in violation of either Annual Conference policy or another provision of the Book of Discipline, the person shall choose the Annual Conference agency on which to serve.
- f. "No member or employee of any conference agency and no employee, trustee, or director of any agency or institution participating in the funds of any conference budget shall be eligible for voting membership on the Council on Finance and Administration." (§611.2)
- g. Agencies of the Annual Conference are to keep records of member attendance and participation and report to the Executive Team. The Executive Team may recommend to the Annual Conference that new board/committee members be elected to replace those whose lack of participation inhibits the effectiveness of the board/committee.
- h. Unless provided for elsewhere, a vacancy between session of the Annual Conference shall be filled by the Extended Cabinet on nomination of the Nominating Committee.**

4. TASK FORCE SERVICE:

- a. Membership on Task Forces shall be inclusive of ethnic minorities and persons from small membership churches. A balance of laymen, laywomen, and clergy shall be the norm.
- b. The norm for Task Force membership shall be a broad base of participation from throughout the Conference.
- c. Persons are limited to membership on one Conference task force at a given time. Emphasis shall be given to non-consecutive membership from one conference task force to another conference task force.

5. FISCAL YEAR

The fiscal year of the Annual Conference shall be from January 1 to December 31.

6. CONFERENCE PROCEDURE

a. RULES OF ORDER

Roberts Rules of Order shall be the procedural authority for the Annual Conference when not in conflict with the Book of Discipline of the United Methodist Church.

b. PRE-CONFERENCE REPORTS

There shall be a Pre-Conference Journal which shall contain reports of all program agencies of the Conference. This Pre-Conference Journal shall be provided to each member of the Arkansas Conference at least 30 days before the annual session. The Conference Secretary shall be the editor of this publication. The pre-conference reports submitted for inclusion in the Pre-Conference Journal shall be submitted to the Conference Secretary no later than March 15 of each year.

Any report which provides for changes in policy or makes budgetary recommendations, if not printed in the Pre-Conference Journal, shall be reproduced and distributed to the membership of the conference prior to the time scheduled for action in said report. Such items for general distribution shall be prepared and distributed by the sponsoring person or agency at their own expense.

c. RESOLUTION FOOTNOTES

All resolutions, sponsored or non-sponsored, shall contain footnotes that clarify the source

ARKANSAS CONFERENCE 2013 JOURNAL

of any facts, quotes, or generalizations made within the proposed resolution. These footnotes shall include enough information to allow the conference some level of confidence that the content of the proposed resolution is accurate and reliable. These footnotes shall also include enough information to allow the content of the proposed resolution to be checked for accuracy. All resolutions not printed in the Pre-Conference Journal must be accompanied by a rationale.

PRE-CONFERENCE RESOLUTIONS

Non-sponsored resolutions or petitions, as well as those sponsored by any regular board or standing committee or task force of the Conference, may be included in the Pre-Conference Journal with the approval of the Executive Team. Non-sponsored resolutions must be signed by at least ten voting members of the Annual Conference before they may be considered by the Executive Team for publication in the Pre-Conference Journal.

FLOOR RESOLUTIONS

Any resolution or petition not printed in the Pre-Conference Journal must be signed by at least ten voting members of the Annual Conference, and distributed in writing to the delegates and lay on the table for twenty-four hours before being debated and acted upon. Such items for general distribution shall be prepared and distributed by the sponsoring person or agency at their own expense.

CONCURRENCE/NON-CONCURRENCE

All resolutions that call for a change in the structure or standing rules, must be submitted to a review by the Committee on Review and Research which will recommend concurrence or non-concurrence.

All resolutions that have financial implications, must be submitted to a review by the Council on Finance and Administration which will recommend concurrence or non-concurrence.

All resolutions that have Social Principle implications, must be submitted to a review by the Board of Church and Society, which will recommend concurrence or non-concurrence.

d. COPY FOR JOURNAL

All copy for the Journal shall be in the hands of the Conference Secretary no later than the close of the Annual Conference session. All material to be published in the journal which does not meet this deadline may be excluded unless specific permission for delay is granted by the Conference Secretary. The Conference Secretary, Dean of the Cabinet, and Conference Treasurer shall be authorized to edit all reports for printing in the Journal.

Addresses delivered to the Conference, except for the Episcopal Address and the Laity Address, shall not be printed in the journal.

All resolutions and reports not printed in the *Pre-Conference Journal* shall be legibly written in duplicate, and shall be in the hands of the Conference Secretary and Presiding Officer before such can be considered by the Conference.

All items for general distribution shall be prepared and distributed by the sponsoring person or agency at their own expense.

e. MOTIONS AND DEBATES

All motions and resolutions made on the floor of Annual Conference shall be legibly written on forms supplied by the Conference Secretary and shall be in the hands of the Conference Secretary and Presiding Officer before any action or vote can be taken by the Conference. Debate on each motion or resolution shall be limited to three two-minute speeches for the motion or resolution and three two-minute speeches against the same (excluding persons rising to points of order, amendments or final summation). A timer shall be used to measure debate at the discretion of the Chair.

f. MOTIONS INVOLVING EXPENDITURES

Any proposal is submitted to the Annual Conference which involves the expenditure of funds not included in the Council on Finance and Administration report shall be referred for advice and recommendation to the Council on Finance and Administration. The CF&A

will study the proposal and report back to the Annual Conference regarding the source of funding, the impact on the conference budget, and CFA's concurrence or non-concurrence. No new request for unbudgeted expenditures shall be considered on the last day of a Conference Session.

g. LOCATION OF THE ANNUAL CONFERENCE SESSION

Location of our Annual Conference regular sessions will be selected by the Annual Conference Planning Committee and reported to the Annual Conference on a schedule sufficient to secure adequate facilities for meetings and lodging.

7. CONFERENCE EXPENSE FUND

Registration fees and offerings taken at the Annual Conference shall be administered by the Conference Treasurer and shall be used to defray expenses of the session.

a. CONFERENCE EXPENSES

Expenses of the Annual Conference session shall be paid by funds received from:

- i. Registration fees, which shall be set by the Conference Session Planning Committee
- ii. Offerings, other than special designated offerings
- iii. If necessary, the Conference Administration Fund.

b. RETIRED CLERGY'S EXPENSES

No registration fee shall be required for retired clergy, their spouses or surviving spouses. The expense of retired clergy, spouses, and surviving spouses shall be paid in keeping with the guidelines of the Council on Finance and Administration when the proper vouchers are presented.

c. STUDENTS

No registration fee shall be required for Student Local Pastors or seminary students.

8. CONFERENCE STRUCTURE

The Conference Structure shall be reprinted each year in the Conference Journal, incorporating any changes made during the preceding Annual Conference.

9. DISTRIBUTION OF CONFERENCE JOURNALS

The Conference secretary shall **distribute** a copy of the Conference Journal to active and retired clergy, seminarians, all probationary members, lay members of the Annual Conference, and chairpersons of conference boards, committees, and agencies.

10. TELLERS

Tellers shall be selected in a manner to be determined by the Conference Secretary.

11. PROCEDURES FOR ELECTION OF DELEGATES TO GENERAL AND JURISDICTIONAL CONFERENCE

At the Annual Conference session preceding the year of delegate election, the Conference may adopt rules governing the election of delegates.

12. THE ISSUANCE OF MAILING AND CONTACT LISTS OF MEMBERS OF THE ANNUAL CONFERENCE

Annual Conference mailing or other contact lists of members shall be made available only to Conference boards and agencies, and shall be used only for Annual Conference purposes as determined by the Bishop, the Director of Connectional Ministries, or the Conference Secretary.

13. CLERGY APPOINTMENT CHANGES

- a. The Bishop shall designate a moving date for clergy assuming new appointments. Any exceptions to the designated date shall be agreed upon by the District Superintendent and

- the pastors involved.
- b. Clergy who are to move following appointment changes at the Annual Conference shall receive the June compensation from the charge they are leaving; thus the conference appointive year and pay period shall be July 1 through June 30.

14. CHANGES TO STANDING RULES

Any proposal to change the Standing Rules shall lay on the table overnight, and then its passage shall require a 3/4 vote of those present and voting.

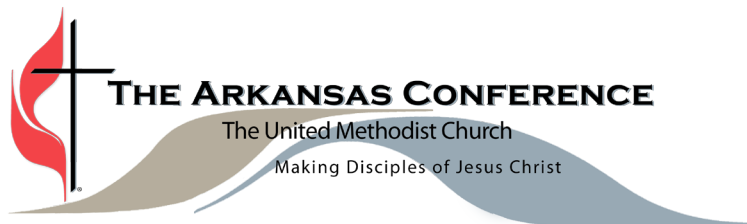

POLICY STATEMENTS OF THE ARKANSAS CONFERENCE



PARSONAGE STANDARDS

{Presented by the Conference Trustees, and adopted by the Annual Conference on June 10, 2004}

Philosophy For Parsonage Standards: The Conference affirms the policy of church-owned parsonages as the way to serve the churches in our Conference as it greatly facilitates the itinerant system of clergy appointment. Any exceptions to this policy must have the approval of the bishop and cabinet. Therefore, it is important that local church parsonages across the Conference meet certain standards so that differences in quality, size, and equipment are kept to a minimum.

The Discipline is clear concerning the Annual Conference's role in setting parsonage standards and how the parsonage is to be understood by the local church and the clergy and his/her family. The 2004 Book of Discipline states that the Church Council shall "Review the recommendation of the committee on pastor parish relations regarding provision of adequate housing for the pastor(s); and report the same to the charge conference for approval. Housing provisions shall comply with Annual Conference housing policy and parsonage standards. Housing shall not be considered as part of compensation or remuneration." ¶252.4e

The 2004 Book of Discipline also states that, "The chairperson of the board of trustees or the chairperson of the parsonage committee, if one exists, the chairperson of the committee on pastor-parish

1 relations, and the pastor shall make an annual review of the church-owned parsonage to ensure proper
2 maintenance." ¶ 2532.4

3 The parsonage is to be mutually respected by the pastor's family as the property of the church
4 and by the church as a place of privacy for the pastor's family.

5 These Guidelines are for use in maintaining, remodeling, building, or buying a parsonage.

6 **Guidelines:**

7 1. Bedrooms: There should be at least three bedrooms of standard size with ample closet space in
8 each. It is recommended that one room on the main floor be adaptable to use as a bedroom.

9 2. Bathrooms: A parsonage should have at least two bathrooms. One could be with shower only, and
10 the one on the main floor should be a combination tub and shower

11 3. Kitchen: The minimum kitchen should include: adequate built in cabinets, sink, stove, automatic
12 refrigerator with frozen storage, garbage disposal (where sewer lines or septic tanks do not make
13 this impossible), dishwasher, good light, and adequate electrical outlets. A breakfast area is desirable.
14 Other appliances shall include a washing machine and clothes dryer (not necessarily in the kitchen
15 area itself). An adequate supply of hot water shall be provided.

16 4. Living/Dining Areas: Adequate living area for family life and entertaining guests must be provided.
17 Depending upon the needs of the setting this could be a combination of the following rooms/ areas:
18 living room, family room, dining room, or a great room.

19 5. Study: It is preferable for the pastor's office to be in the church buildings. However, the parsonage
20 may be equipped with space for a study. Every parsonage should have adequate bookshelves.

21 6. Closets: Adequate closet and storage space shall be provided throughout the house.

22 7. Garage: Two-car garage or carport with a storage room for tools and yard equipment shall be
23 provided.

24 8. Energy Efficiency: It is recommended that conservation of energy be considered when purchasing
25 appliances, when remodeling, and when purchasing a new parsonage.

26 9. Heating/Cooling: A central heating/cooling system with the capacity to properly heat/cool the
27 entire habitable part of the house and the proper thermostatic controls should be provided. The
28 pastor shall be responsible for changing furnace filters to insure the safe and efficient operation of
29 the system. The church shall provide all other maintenance of the heating and cooling system.

30 10. Window Coverings: Appropriate and tasteful curtains, drapes, shades, or other window coverings
31 shall be provided for all rooms of the parsonage. Safe storage of unused window coverings shall
32 be provided by the pastor.

33 11. Utilities: All utilities shall be provided in the name of the church.

34 a. Telephone: At least two phone outlets shall be provided.

35 b. Heating/Cooling: Adequate heating/cooling systems shall be provided. The heating/cooling
36 system shall be maintained by the church and shall be inspected annually with regard to
37 soundness of heat/cooling exchanger, flue pipes, and chimney condition. If a wood stove and/
38 or fireplace is in use, it too should be checked yearly. An instruction sheet should be posted near
39 the furnace, or in a convenient place, to instruct on the maintenance and care of the furnace.
40 The name of a reputable furnace company to be used should be specified. Suggestion should be
41 made as to maximum / minimum temperatures and to the desirability of closing off unneeded
42 rooms during the heating/cooling season. The pastor is responsible for the furnace filters to be
43 changed at least three times yearly.

44 12. Insurance: The church is responsible for payment of insurance for the property. It should include
45 homeowner coverage and shall cover at least eighty per cent of the replacement cost of the parsonage
46 and related structures and church-owned furnishings. It is recommended that the pastor obtain
47 additional coverage to insure the pastor's family furnishings and belongings.

48 13. Parsonage Furnishings and Equipment: The responsibility of the local church to provide 'adequate
49 housing' shall be interpreted by the Arkansas Annual Conference to include furnishings and other
50 equipment. However, it is suggested that one bedroom be left unfurnished in all parsonages. The
51 required items shall include an automatic washer, dryer, refrigerator, cooking stove, dishwasher,
52 garbage disposal (unless septic tanks/inadequate sewer line make this impossible), and lawn mower.

As applicable, the local church shall furnish a breakfast table, formal living room furniture, den/ family room furniture, bedroom furniture (except as noted above), adequate lamps and lighting, and floor coverings. It is expected that the minister shall provide nonessential items such as a microwave oven, pictures, and accessories. It is permissible, and even encouraged, for the pastor and family to provide personal furnishings, as this is their home. The Pastor shall work with the Parsonage Committee and/or Trustees to provide for safe storage of unused local church-owned furniture.

14. **Parsonage Maintenance: Local Church Responsibility**

- (a) The local church board of trustees or elected parsonage committee shall properly maintain an adequate and comfortable home in good condition for the pastor and his/her family. At the convenience of the parsonage family, the chairperson of the Trustees, the chairperson of the Pastor Parish Relations Committee, and the pastor shall inspect the home to see what needs to be done, if anything, to meet these standards and to take necessary steps to accomplish these improvements. It is recommended that the maintenance of the parsonage should include provision for pest/termite control.
- (b) The chairperson of the Trustees, the chairperson of the Pastor Parish Relations Committee, and the pastor shall inspect, at least annually, the parsonage and grounds to be familiar with said properties. They shall keep a record of their inspection so that they can take initiative in improving the parsonage and grounds. Each year every local church budget shall include money for maintenance, redecoration, and landscaping of the parsonage.
- (c) All instruction books and warranties should be kept and the location of the books made known to an incoming pastor. The location of all cutoff valves, meters, water and sewer lines and similar items should be kept on file and should also be made known to an incoming minister. The local church shall inform the pastor of who has keys to the parsonage. These keys are for emergency use only by anyone other than the pastor and his/her family. (See Philosophy for Parsonage Standards, last sentence, p.1, above.)

15. **Parsonage Maintenance: Pastor's Responsibilities**

The pastor should care for the parsonage as a good steward of the property, avoiding undue wear and tear. Pets sometimes present special problems. It is the responsibility of the clergy who has pets to inform the appropriate local church officers when moving into the parsonage. Pastors with pets should exercise care so that the parsonage is not abused, including professional pest control for parasites from pets. The pastor is responsible for any damage caused by pets, personal guests, or family members. The pastor's family is responsible for cleaning the parsonage when they move out, including residual tobacco smoke and any odors from pets.

16. **Parsonage Grounds:** The grounds around the house shall be well drained. The grounds shall be cared for by the parsonage family. If the lawn is unusually large, contains many shrubs, or requires a great deal of time to maintain in keeping with the surrounding neighborhood, the church should consider assisting the pastor with additional help or service. Landscaping and exterior care of the parsonage shall be the responsibility of the local church and shall be such as to be a credit to the church in the community.

17. **Mutual Responsibility Covenant:** It is recommended that the Trustees and/or the Pastor Parish Relations Committee create a written covenant with the pastor, spelling out each party's responsibilities. The Covenant should be reviewed and updated annually. The covenant should include provisions for restoration to original from any personalized decorating on the part of the pastoral family. Redecorating should be done regularly with full consultation with the pastor.

18. **Energy Conservation:** It is recommended that all parsonages have an energy audit as soon as possible to determine what might be done to make them more energy efficient... weather seals, storm windows and doors, insulation, etc. Many areas have utility companies that will do this for free or for a small fee.

19. **Barrier Free Concerns:** It is recommended that all parsonages built, or remodeled in the future consider needs of the physically challenged such as tub bath, at least one bedroom, and preferably laundry be on the main floor, and a limited number of, if any, entry steps.

20. **Safety:** The parsonage shall contain certain safeguards for the parsonage family's safety. At least two

fire extinguishers, one in the house (kitchen?) and one in the garage or utility area, shall be kept in working condition and shall be checked at the annual inspections. Smoke detectors and carbon monoxide detectors shall be provided, at least one for each floor including the basement.

Implementation of these Parsonage Standards:

21. Time: These parsonage standards, to go into effect immediately, are adopted for the pastor, local church board of Trustees, Pastor Parish Relations Committee, and/or Parsonage Committee.

22. All Substandard Parsonages shall be considered for renovation to conform as nearly as possible to the above standards as soon as possible, but no later than January 1, 2006. District Superintendents shall keep a record of parsonages that are not meeting these guidelines and report annually to the cabinet.

23. A local church may appoint a **Parsonage Committee** to work with the Board of Trustees and Pastor Parish Relations Committee in the implementation of these standards and ongoing oversight and maintenance of the parsonage. The Parsonage Committee membership shall include the Chairperson of the Trustees, the Chairperson of the Pastor Parish Relations Committee, a minimum of three at large members elected to three year terms in classes (with the initial election to be for terms of 1 year, 2 years, and 3 years to establish the classes), and the minister or minister's spouse. The at large members may not succeed themselves and at least two of the elected members of the committee shall be women.

24. When there is a Pastoral Change, the house shall be inspected by the Chairpersons of the Trustees and the Pastor Parish Relations Committee, one other member of the Parsonage Committee, if formed, and the Pastor before the Pastor leaves for his/her new situation, to make a list of needed repairs. These repairs shall be accomplished prior to the arrival of the succeeding pastor. When moving day arrives, a final "walk through" conducted by the pastor with the above persons shall occur for a final assessment. Before a move, the departing pastor shall invite the incoming pastor to see the parsonage. Any redecorating should include consultation with the incoming pastoral family.

25. **Housing Allowance/Parsonage:** The Annual Conference has confirmed the Parsonage System as the most efficient and effective way of serving the local churches in our Arkansas Conference. In certain special and limited situations a housing allowance or use of rental property is permissible. A decision to exercise this option shall be made with the approval of the Pastor-Parish Relations Committee, the District Superintendent, the Trustees, and the Pastor. The resulting decision shall then be recommended to the Charge Conference for approval. The decision must also have the approval of the Bishop and cabinet. In order to maintain an open itinerancy system, churches which do not own a parsonage should make provision for a rental deposit/purchase down payment and initial furnishing purchases for any person moved into the appointment.

26. Publicity of Guidelines: Upon adoption, these parsonage standards shall be distributed to all pastors, Chairpersons of local church Board of Trustees, and, chairpersons of Pastor Parish Relations Committees. The then current parsonage standards will be printed in the Conference Journal once each quadriennium. These standards shall be given to all new pastors and families coming into the conference by the Board of Ordained Ministry.

27. Compliance: The District Superintendent shall ask questions concerning the parsonage and its compliance with the parsonage standards annually at the Charge Conference. If a dispute arises in a local church or between a local church and the pastor, the District Superintendent should be contacted to mediate the issue.

28. Church/Pastor Parsonage Covenant recommend: The Administrative Board of the Church has the responsibility to provide adequate housing for the Pastor (Discipline ¶251.4e). The Parsonage is to be mutually respected by the Pastor as the property of the Church and by the Church as a place of privacy for the Pastor's family. To facilitate this mutual responsibility we recommend that the Church and the Pastor enter into the following covenant. Both Parties should feel free to perfect this Covenant to meet any other desired or special circumstances. It is important that both parties feel satisfied with and responsible for the Covenant.

A SUGGESTED CHURCH/PASTOR PARSONAGE COVENANT

Church Responsibilities:

ARKANSAS CONFERENCE 2013 JOURNAL

While other church officers and bodies have a role in the provision, inspection, and maintenance of the parsonage the local church Board of Trustees shall have the responsibility to insure the parsonage meets or exceeds the standards set by the Annual Conference and the local church. The Church Trustees will maintain the physical structure and keep it in good repair. This includes all exterior treatments such as paint, shingles, and siding; the basic interior structure of the home including carpet and other floor coverings, interior decorating, and drapes or curtains. The Trustees assume the responsibility for all equipment such as furnace, water heater, light fixtures, stove, refrigerator, washer, dryer, and lawn mower. The Trustees assume the responsibility for all furnishings provided by the church including maintenance and timely replacement.

Clergy Responsibilities:

The pastor will properly care for the property, keeping it clean and attractive both inside and out. The Pastor will be responsible for light bulbs, furnace filters, lawn mowing and snow removal; for effecting minor repairs such as, but not limited to, tacking or nailing of molding or door tops that may loosen up, and repairing or replacing items damaged by pets, personal guests, or the pastor and his/her family. [This would be signed by the Chairperson of the Board of Trustees, the Pastor, and other appropriate local church officers.]

Respectfully submitted, Regina Haralson, Secretary
and Ronald B. Clark, President



**POLICY STATEMENT ON
MISCONDUCT OF A SEXUAL NATURE**

{Adopted by the Annual Conference on June 10, 2004, and revised June 14, 2005}

I. Statement of Policy

The _____ United Methodist church affirms the 2008 Book of Resolutions #2044, Sexual Abuse Within the Ministerial Relationship and Sexual Harassment Within the Church, which states that sexual abuse within the ministerial relationship and sexual harassment within the church as incompatible with biblical teachings of hospitality, justice and healing. In accordance with the 2008 Book of Discipline (§ 161.E) all human beings, both male and female, are created in the image of God, and thus have been made equal in Christ. As the promise of Galatians 3:26-29 states, all are one in Christ, we support equity among all persons without regard to ethnicity, situation, or gender.

Sexual abuse within the ministerial relationship occurs when a person within a ministerial role of leadership (pastor, educator, counselor, youth leader or other position of leadership) engages in sexual contact or sexualized behavior with a congregant, client, employee, student, staff member, co-worker, volunteer, person being counseled or any other person to whom the minister relates in his /her capacity as a minister.

Sexual harassment is any unwanted sexual advance or demand, either verbal or physical, that is reasonably perceived by the recipient as demeaning, intimidating, or coercive.

Sexual abuse within the ministerial relationship involves a betrayal of sacred trust, a violation of the ministerial role and exploitation of those who are vulnerable. Similarly, sexual harassment must be understood as an exploitation of a power relationship rather than as an exclusively sexual issue.

Misconduct of a sexual nature within the life of the church interferes with its moral mission. The _____ United Methodist Church stands in opposition to the sin of misconduct of a sexual nature in the Church and society at large and commits itself to fair and expedient investigation of any charge of sexual misconduct within the church and to take action deemed appropriate and in compliance with the Book of Discipline. Further, the United Methodist Church bears affirmative responsibility to create an environment of hospitality for all persons, male or female, which is free of misconduct of a sexual nature and encourages respect, equality and kinship in Christ.

II. Procedures

A. If you experience what you consider to be inappropriate behavior, keep a written record of your

experiences including dates, times, places, and witnesses. Keep any written material you may have received from the person.

You may wish to confront the person with the inappropriate behavior and demand that it cease.

If you choose not to confront the person alone, you may choose to ask someone to accompany you to confront the person and seek reconciliation.

If you choose not to confront the person, or if the behavior continues, report the incident to the chair of the person's appropriate evaluating committee (e.g., a pastor or church staff member would be reported to the chair of the staff/parish relations committee; a district superintendent to the chair of the committee on superintendency; a bishop to the chair of the committee on episcopacy).

If the conflict is not resolved to your satisfaction, the committee chair shall convene the entire committee to meet with the accused, the person bringing the accusations, and each supporting person.

If the situation is not resolved to your satisfaction following these efforts, then follow the Discipline's procedures for grievances, complaints, and charges.

B. If you are confronted by someone who has experienced or observed inappropriate behavior on your part, listen to the accusation and agree to change the behavior or otherwise resolve the situation and reconcile the relationship.

If you are unable to resolve the situation with your accuser, contact the chair of your appropriate evaluating committee. Ask to meet with your accuser and committee chair to resolve the conflict. The accused and the person bringing the accusation each has the right to bring a supportive person to this meeting.

If the conflict remains unresolved, the committee chair shall convene the entire committee to meet with the accused, the person bringing the accusations, and each supporting person.

C. If you receive a report of inappropriate behavior, listen seriously and objectively. Help the person follow the steps outlined above.

If you are a clergy/church professional in a paid supervisory position in the local church or a conference agency, and an employee is being harassed, you should immediately take corrective or preventative action.

According to Arkansas law, any person receiving a report from a child under age 18, indicating sexual abuse of that child, is required to report the abuse to the proper authorities.

Date adopted by the Church Council / Administrative Board ____/____/____

Signatures of Administrative Board or Church Council

_____	_____
_____	_____
_____	_____



(This sample Safe Sanctuary Policy and Procedure was adopted by the Annual Conference on June 11, 2013.)

SAMPLE SAFE SANCTUARY POLICY AND PROCEDURE Arkansas 2013

This is a sample policy that is intended to serve as an aid to local congregations establishing or updating a Safe Sanctuary policy. It should be recognized that the needs and resources of local congregations vary significantly and therefore local policies and procedures will and should differ to some degree. This sample is intended as a resource only and is not as a substitute for reasoned decision making with the guidance of clergy and local legal counsel. Daycare facilities should also carefully comply with all applicable licensing requirements of the Arkansas Department of Human Services (ADHS) which are outside the scope of this sample.

Our Purpose

When a child is baptized or confirmed within our faith, we promise: "With God's help we will so order our lives after the example of Christ, so that this child, surrounded by steadfast love, may be established in the faith, and confirmed and strengthened in the way that leads to life eternal . . ." (Congregational Pledge 2, United Methodist Hymnal, p. 44.) The members of this church are committed to providing a safe and nurturing environment for staff, members and guests of all ages, to taking reasonable precautions to reduce the risk of child or adult maltreatment for all who participate in our programs or events, and to reducing the risk of false allegations or suspicions of the same. These guidelines are intended to reflect our congregation's commitment to preserving the church as a holy place where all people can experience the love of God through relationships with others. This policy applies to all church-sponsored events or programs, whether on or off the church premises.

I. Selection and Training of Staff and Volunteers

Before any staff and any volunteer may participate in any church-sponsored event or program that will involve direct contact with children, youth or impaired adults, they must:

- Age:
Be at least 18 years of age and at least four years older than any youth they will be supervising
- Application:
Complete and sign an application and related waivers giving permission to check references and background information
- References:
Provide at least three personal references, unrelated to the applicant, and who have known the applicant for at least two years
- Interview:
Provide a personal interview
- Background:
Undergo a reasonable background check
 - Will include at least an Arkansas maltreatment and criminal history
 - Background documents and information will be maintained confidentially
 - Persons listed on the Arkansas child or adult maltreatment or similar registries, or who have criminal convictions of a violent, neglectful, abusive or sexual nature will not be permitted to serve in a capacity involving direct contact with children/youth/impaired adults
- Training:

Complete Safe Sanctuary Training which will include

- a review of these policies and procedures
- information regarding the nature and indicators of adult and child maltreatment
- education regarding appropriate boundaries, behaviors and practices to reduce the risk of maltreatment
- information regarding Arkansas law dealing with reporting and responding to suspected maltreatment
- Agree:
 - Sign, annually, a statement indicating his or her understanding and agreement to abide by this policy and any related procedures
- Membership:
 - Volunteers should be active members of the local congregation for at least six months prior to serving
- Youth:
 - In addition to the above, youth volunteers who work with children/youth/ impaired adults:
 - Will remain under the direct supervision of adult staff and/or volunteers
 - Will have no independent supervisory responsibility of others
 - Will not be left alone with children, youth or impaired adults
 - Will not be alone with any other staff or volunteer at any time

II. Interacting with Children, Youth and Impaired Adults

Whenever a church-sponsored event involves working directly with children, youth or impaired adults, the following will be observed:

- Supervision:
 - No child, youth or impaired adult will be left unsupervised at any time
- Two Adults:
 - Two unrelated adults will be present at all times; or if it is simply not feasible to do so, one adult will be present with the door open and an adult "floater" will monitor frequently
 - When children or impaired adults need restroom assistance, staff and volunteers will not be alone with them in the restroom or stall with the door closed
 - Diaper changing will occur at a designated changing table
 - One-on-one counseling with children, youth and impaired adults will take place where other adults are immediately available and in a room with an open door and/or in sight of others
- Age:
 - Adult and youth volunteers must be at least 4 years older than any youth with whom they will be working
- Boundaries:
 - Adults and youth volunteers will respect appropriate physical and emotional boundaries and will refrain from conduct that includes profane or abusive speech, threatening or inflicting physical injury, solicitation or completion of sexual conduct or contact; sexually orientated or demeaning humor, photos or comments; the use of alcohol, tobacco, drugs or firearms during the church-sponsored event; and any other behavior that is prohibited by law
- Open Doors:
 - Any parent or guardian of any child, youth or impaired adult may attend and observe events at any time, unannounced. Other visitors must be escorted by staff or adult volunteers.
- Check-in/ out:
 - Children will be checked into and out of events only by parents, legal guardians or persons authorized to do so by the parent or guardian
 - Youth events will have a pre-determined start and finish time which will be published to the youth's parents/guardians

ARKANSAS CONFERENCE 2013 JOURNAL

- Youth will sign in and sign out of events 1
- Outside Access: 2
 - Children, youth and impaired adults will have access to a telephone, cell phone or pager 3
 - during church sponsored events on or off the facility premises 4
- Transportation... 5
 - During church-sponsored events: 6
 - Drivers must go through the same selection and training process as other staff/ 7
 - volunteers 8
 - Drivers must be at least 21 years of age 9
 - Youth will not be permitted as drivers during church-sponsored events 10
 - Drivers must have a valid driver's license and proof of insurance 11
 - Church owned vehicles will be insured 12
 - Drivers will not transport a non-related child, youth or impaired adult alone 13
 - Children under the age of 6 or who weigh less than 60 pounds will be restrained in a safety 14
 - seat 15
 - Off Campus/Overnight: 16
 - During church-sponsored events that take place overnight or off of the church facilities: 17
 - Written permission of a parent/guardian will be obtained prior to the event 18
 - Parents/guardians will provide contact and medical information 19
 - Parents/guardians will provide medical permission and liability waivers 20
 - One adult may not take one child, youth or impaired adult on an overnight or off campus 21
 - event alone 22
 - Males and females will be provided separate sleeping areas 23
 - Co-ed groups should have both male and female staff/adult volunteers present 24
 - Whenever possible, adults shall not share the same hotel room or cabin with children/ 25
 - youth/impaired adults and at least three persons shall be assigned to each room or cabin 26
 - Adults will make frequent checks on children, youth and impaired adults or as deemed 27
 - prudent under the circumstances 28
 - Adults will not occupy the same sleeping bag or bed with a child/youth/impaired adult 29
 - All persons will conduct themselves with appropriate modesty including dressing in 30
 - appropriate locations and wearing suitable sleep attire and swimwear 31
 - Social Media: 32
 - With respect to all church-sponsored events: 33
 - Staff and volunteers will not post any pictures of comments referencing any child, youth 34
 - or impaired adult at any church-sponsored event on any internet site including their own 35
 - personal Facebook page or similar website 36
 - Staff leadership may post pictures or comments reading children/youth/or impaired adults 37
 - on the church's Facebook page or website but only after obtaining permission from the 38
 - child/youth/impaired adult's parent or guardian. Photos or comments will not include 39
 - names such that the person may be so identified. 40
 - Text messages, emails and other communications between adults and staff/volunteers will 41
 - be made by group communication 42
 - Use of social media shall conform to these guidelines as with any other behavior 43

III. Environment and Resource Use 44

- Location: 45
 - Events will be held in areas of the building or grounds that are suitable for that event 46
 - Children, youth and impaired adults will be discouraged from being present anywhere 47
 - other than where the event is taking place 48
- Doors/Windows 49
 - Doors: All classroom and office doors will remain open while occupied, or have a window 50
 - or other visibility from a hallway or other occupied room 51

Windows: Windows will be kept free from adornment that may obstruct visibility

- Outside Groups:

Outside groups wishing to use church facilities must:

- agree, in writing to abide by this church's policy

- and/or agree, in writing, to have comparable policies for the protection of the attendees

- and agree to indemnify, release and hold harmless this church all of its members and staff from any damages resulting from any maltreatment and allegations of same that may occur in association with the outside group's use of church facilities

- Insurance:

The church will maintain adequate insurance to cover the scope of its ministries

IV. Responding to Suspected Maltreatment

- This congregation will not ignore or tolerate suspected child or adult maltreatment

- This congregation will not require anyone to obtain permission, or to notify anyone at the church before making a child or adult maltreatment report, nor will it prohibit anyone from making a maltreatment report

- This congregation will not retaliate against anyone who makes a maltreatment report

Anyone may, in good faith, make a hotline report of reasonably suspected child or adult maltreatment

Mandatory reporters must immediately report reasonably suspected maltreatment

- When child or adult maltreatment is reasonably suspected and a report is to be made:

- 1) Treat the allegation seriously and with respect for all persons involved

- 2) Immediately make the report, documenting the time and date of call and the name of the person taking the report, to the appropriate hotline:

Arkansas Child Abuse Hotline: 1-800-482-5964

Arkansas Adult Abuse Hotline: 1-800-482-8049

- 3) If the report involves an allegation against staff or a volunteer, or is alleged to have occurred during any church-sponsored event or on church premises, immediately notify the Senior Pastor. If the suspected maltreatment involves the Senior Pastor, the reporter may instead inform the SPRC chairperson.

- 4) Refrain from any attempt to notify or confront the accused or to conduct a personal investigation of the alleged maltreatment, recognizing the capability and authority of the civil authorities to do so.

- 5) Maintain the confidentiality of information. All reporters will cooperate fully with all ADHS, OLTC and/or law enforcement investigations but will not share information with others except the SPRC chair or pastor or their designees as may be appropriate. All inquiries should be directed to the designated church spokesperson to ensure respect for the investigation process and privacy of those involved.

V. Church Participation by Registered Sex Offenders

- This congregation recognizes that abuse in all of its forms is detrimental. We will provide a safe environment, counsel, and support for the abused. While we deplore the actions of the abuser, we affirm that all persons are in need of God's redeeming love.

- Where a person is known to have previously committed a violent or sexual offense such that he or she is listed on the ACIC Sexual Offender Registry or similar registry maintained by any jurisdiction, he or she will not be permitted to work in direct contact with children, youth or impaired adults.

- The following precautions, in addition to any others deemed necessary by the church and the person previously identified as an offender, will be confidentially maintained for as long as the individual is associated with this congregation

- The Senior Pastor and/or his or her designee will meet with the individual and will openly discuss the conditions that will be placed on the individual

- The individual will covenant in writing with the church community to abide by the

ARKANSAS CONFERENCE 2013 JOURNAL

- conditions of his or her participation 1
- The conditions of participation will be in writing and signed by the Senior Pastor and the chairperson of the Church Council 2
 - If an individual is on probation or parole, the specific restrictions of probation or parole may be made part of the written conditions of participation 3
 - The individual may be accompanied by a "Buddy," designated by the church, while the individual is present on church property or is attending any church-sponsored event. The Buddy must agree to remain in the direct visual presence of the individual at all times. 4 5 6 7 8

VI. Review 9

This policy will be reviewed and revised if necessary, at least annually, by the Senior Pastor and designated members of the SPRC, Board of Trustees and any others deemed necessary. 10 11

VII. Adopted 12

This policy was adopted / approved at Charge Conference on this _____ day of _____, 20___. 13 14 15



VACATION POLICY FOR APPOINTED PERSONNEL 16 17 18

*{Presented by the Conference Board of Ordained Ministry
and adopted by the Annual Conference in June 2010}* 19 20 21

It is The United Methodist Church's view that good vacation time benefits ministry. Since pastors are on call 24 hours a day, seven days a week, time away (when the parish is "vacated") can bring renewal and refreshment for the tasks at hand and help prevent burn-out, we recommend the following minimum vacation standards: 22 23 24

- 1) Each clergy person under appointment by the Bishop of the Arkansas Conference shall be entitled to receive the following minimum vacation time during the course of the Annual Conference year (July 1 - June 30). 25 26 27
 - a) Those having served full time in The United Methodist Church from the time first appointed to five years: two weeks vacation (2 Sundays). 28 29
 - b) Those having served full time in The United Methodist Church from six years to ten years: three weeks vacation (3 Sundays). 30 31
 - c) Those having served full time in the United Methodist Church for eleven or more years: four weeks vacation (4 Sundays). 32 33
- 2) Vacation time shall be based on the number of years of service under full-time appointment in the ministry of The United Methodist Church (including previous service in diaconal ministry) and not on the number of years of service in a given appointment. 34 35 36
- 3) Time away from the appointment for participating in continuing education events and experiences shall not be counted as vacation time (see ¶351.2), nor time away from the appointment to attend Annual Conference or other conference, district, or general church events which the appointee is expected to attend shall be counted as vacation time. 37 38 39 40
- 4) Full time clergy are to receive a minimum of two weeks for continuing education. All part time clergy are to receive a minimum of one week for continuing education (This continuing education policy does not apply to pastors who have not completed Course of Study.) 41 42 43
- 5) The Committee on Pastor/Staff-Parish Relations should also arrange for the clergy person to have one day off each week and to be away from the appointment occasionally for a day or two. 44 45
- 6) In those charges where local pastors have not completed the Course of Study and where clergy are appointed to less than full time service, including student pastors and part time local pastors, the minimum vacation time shall be two weeks. 46 47 48
- 7) Clergy should refrain from taking vacation during the first month of a new appointment. It is also recommended that the first-year vacation be distributed across the year, not taken all at once. 49 50
- 8) The clergy person shall consult with the Pastor/Staff Parish Relations Committee in obtaining vacation supply coverage. 51 52

- 9) The charge shall make available as necessary the funds for pulpit supply while the pastor is on vacation.



Outdoor Ministries Committee

**STANDARDS
FOR CAMPING AND RETREAT CENTERS**

{The following motion was passed at the 2009 session of the Arkansas Annual Conference}

We recommend that the Arkansas Annual Conference rescind the "Standards for Camping and Retreat Centers" adopted in June 2006 and all previous recommendations of camping standards presented to the conference by this committee.

We further recommend that all camps and retreat centers within the Arkansas Annual Conference move toward accreditation through the American Camp Association.



*This Salary Arrearage Policy was adopted by the Annual Conference on June 11, 2013
as presented by the Equitable Compensation Commission.*

SALARY ARREARAGE POLICY

This applies to all churches and all clergy receiving a salary from a local church.

This also includes those receiving equitable compensation funds.

1. In the event that the local church treasurer becomes aware that the church will be unable to provide to the pastor full payment of a regularly scheduled payroll or housing allowance installment, or to remit to the Conference Treasurer full payment for regular direct billed benefit payments such as pension and health care, the church treasurer shall notify within twenty-four hours the Pastor, the Lay Leader, and the Chairs of S/PPRC, Finance, Trustees, the Administrative/Church Council and the Lay Member of the Annual Conference of the impending arrearage. Upon receipt of such notice, the Chair of S/PPRC and/or the Pastor shall within 3 days notify the District Superintendent of the impending arrearage. It is the pastor's responsibility to keep copies of all such written notifications, and to provide additional written confirmation to the District Superintendent when an arrearage has taken place. Failure to document salary or benefit arrearages may result in a loss of compensation and/or forfeiture of benefits.
2. Upon receipt of notice of a pending arrearage, the Chair of S/PPRC shall within 24 hours convene a meeting of the Pastor, Lay Leader, and Chairs of Finance, Trustees, the Administrative/Church Council and Lay Member to Annual Conference to discuss the financial situation and seek remedies to prevent an arrearage from occurring.
Such remedies might include:
 - a. drawing from invested funds,
 - b. an emergency appeal for special giving from the congregation,
 - c. emergency grants or loans from the District or Conference.

According to the Book of Discipline ¶624, such remedies cannot include a reduction in the Pastor's compensation until the beginning of the next Conference year.
3. If the local church becomes delinquent in the pastor's compensation (i.e. more than 30 days delinquent), the District Superintendent shall notify the Commission on Equitable Compensation. The District Superintendent may invite the Commission to send a representative from CEC to meet with the local church and pastor to seek resolution of the issue, so that the pastor receives full compensation by the end of the conference year
4. If it is determined that the church is not able to provide the compensation package as voted at Charge Conference, the Chair of S/PPRC shall notify in writing the Pastor and District Superin-

ARKANSAS CONFERENCE 2013 JOURNAL

- tendent and request a consultation. Options for addressing the arrearage might include: 1
- a. develop a payment plan so that the pastor will receive full compensation by the end of the 2
conference year or 3
 - b. a change in pastoral compensation or appointment may be necessary at the beginning of the 4
following Conference year. 5
 - c. requesting an Equitable Compensation Subsidy Grant for the remainder of the appointive 6
year. 7
5. If the local church is already receiving a subsidy grant from the Commission on Equitable Com- 8
pensation, the Commission may also: 9
 - a. determine if all subsidy grant funds allocated to the church were used to pay the pastor's 10
salary. 11
 - b. examine the original subsidy grant application to determine if the amount requested to meet 12
minimum compensation was reduced 13
 - c. require an outside audit of all church funds in compliance with GCFA Guidelines. (www. 14
gcfa.org) 15
- The District Superintendent shall be notified of its findings and recommendations in writing. 16
6. If a local church becomes delinquent in the payment of the pastor's direct billed pension, health 17
care and benefits (i.e. more than 30 days delinquent), the Conference Treasurer shall notify the 18
Conference Benefits Officer, the District Superintendent, and the Commission on Equitable Com- 19
pensation. The Superintendent will work with the CEC and the local church to develop a written 20
payment plan with the local church so that the Conference receives full payment of pension and 21
benefits by the end of the conference year. 22
7. It is the responsibility of the pastor to provide evidence of an arrearage by providing appropriate 23
documentation. 24
8. The statute of limitations for filing a claim for funds from the Annual Conference (i.e. notification 25
to the District Superintendent of the arrearage) for any salary arrearage is one year from the date 26
of the initial arrearage. Once an appointment ends the Pastor no longer has claim on the local 27
church for compensation funds (§342.4). 28



ARKANSAS CONFERENCE 2013 JOURNAL

L. PASTOR / CLERGY / DIACONAL MINISTER
PICTORIAL DIRECTORY and SERVICE RECORDS

Send Corrections to: Bob Crossman, 810 Scherman Oaks Circle, Conway, AR 72034
bcrossman@arumc.org

This section combines information from several sources.

We hope it is useful to the Conference.

SERVICE RECORDS

The "official service records" for pension concerns are kept by the **General Board of Pensions**.

Pastors desiring to know the number of their service years which are pension creditable, may contact **Mona Williams of the Conference Board of Pensions: (501) 324-8000**.



Bishop Gary E. Mueller



Executive Assistant - Office of the Bishop
Rose Kuonen

ARKANSAS CONFERENCE 2013 JOURNAL



Abney,

Thomas A. "Tom"

Conference Relationship: RE

SERVICE RECORD:

Texas: SP57

57 Bethlehem

L. Rock:

59 Bonita/Trawick

60 Eustace

Texas: 61PM; 63FE

61 Eustace Ct.

L. Rock:

63 Malvern Churches

66 Ashdown

69 Camden/Fairview

71 Wesley Foundation/
Wilmar Ct.

78 Monticello

83 Wilmar

94 Retired

00 Retired (SE)

Please Send
Photo To The
Conference
Secretary

Acton,

Larry M.

Conference Relationship: RO

SERVICE RECORD:

N. Ark:

02 Shiloh

Ark:

03 Jasper

04 Retired/Jasper



Adams,

Chanda

Conference Relationship: PL

SERVICE RECORD:

Ark:

12 Keo

Please Send
Photo To The
Conference
Secretary

Adams,

John

Conference Relationship: SY

SERVICE RECORD:

Ark:

11 Guion



Adams,

Stanley W. "Stan"

Conference Relationship: FE

SERVICE RECORD:

N. Ark: 91PM; 93FE

91 Yellville

93 Mountain Home

95 Berryville

00 Sabbatical

L. Rock:

01 Murfreesboro, First

Ark:

05 Eureka Springs

Please Send
Photo To The
Conference
Secretary

Adkins,

George

Conference Relationship: OF

SERVICE RECORD:

Ark:

10 Gentry



Akins-Banman,

Harriett

Conference Relationship: FE

SERVICE RECORD:

Ark:

04 Little Rock, Pulaski

Heights, Assoc. /

Transfer in from the

West Ohio Conf.

05 Little Rock, Pulaski
Heights, Assoc.

11 Faith, Little Rock



Al-Rikabi,

Omar H.

Conference Relationship: FL

SERVICE RECORD:

N. Texas: 08

08 U of A., Wesley

Foundation,

Campus Minister



Albright,

Sam

Conference Relationship: RE

SERVICE RECORD:

L. Rock: 70PM; 73FE

70 Student/Perkins

72 Bearden/Thornton

73 Dallas, TX, Cokesbury

79 L.R. Cokesbury

Bookstore

00 Director, Cokesbury

Book Store

Ark:

09 Retired



Alexander,

Jaimie Jack

Conference Relationship: FE

SERVICE RECORD:

N. Ark: PM 91; FE94

91 Student / Mammoth

Spring

94 Fort Smith, St. Paul

L. Rock:

96 Des Arc

N. Ark: 91PM 96FE

02 Rogers, Central

09 Conway, Salem

11 Bella Vista, First



Allen,

Andrea E.

Conference Relationship: FE

SERVICE RECORD:

Ark:

05 Methodist Family

Health, Chaplain

08 Little Rock, Pulaski

Heights, Associate

10 North Little Rock,

Lakewood, Associate



Allen,

Josh

Conference Relationship: PL

SERVICE RECORD:

Ark: 09SY; 10PL; 11AS

09 Cleveland / Overcup

11 Attending Illif

Seminary



Allen,

Maxine Y.

Conference Relationship: FE

SERVICE RECORD:

L. Rock: 88PL; 89 Licensed;

95PM; 99FE

89 Lonoke, St. James

93 Gammon Seminary,

Student

97 Philander Smith

College, Associate

Chief Operating

Officer and Dean of the

Chapel

Ark:

04 Trinity (NLR)

Dir. of Multicultural/

Ethnic Local Church

Concerns

06 Conference Minister of

Mission and Ethnic

Ministries

09 UALR Wesley Foun.

Conference Minister

of Ethnic Concerns



Allen,

Zeke

Conference Relationship: PE

SERVICE RECORD:

Ark:

08 Maumelle, First

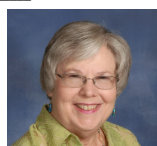

Alberts,

Donna

Conference Relationship: AM

SERVICE RECORD:

N. Ark: FLP 96; 01AM

96 Yellville/Cedar

Grove/Pleasant Ridge

98 Jasper

01 Ola/Plainview

Ark:

04 Dover

08 Mount Tabor

09 Corning

11 Melbourne/Cushman/

Bethesda Campground

12 Retired, July 1, 2012

15.75 years of service



Alston,

John O.

ARKANSAS CONFERENCE 2013 JOURNAL

Conference Relationship: RE
SERVICE RECORD: 56PM;
59FE

- L. Rock:
- 56 Student
 - 59 Wesley Foundation
Director
 - 61 Keith Memorial/
Butterfield
 - 62 Benton/Park View
 - 65 Lonoke/Eagle
 - 70 Smackover
 - 72 DeQueen
 - 77 Dewitt
 - 81 Dumas, First
 - 83 Pine Bluff, Wesley
 - 84 Hamburg
 - 88 Pulaski Heights

- N. Ark:
- 90 Gardner Memorial
Baltimore-
Washington:
 - 93 Shiloh/Mt./Zion/
Hempstead
 - 97 Lanham, First

- L. Rock:
- 01 Retired
- Ark:
- 04 NLR Gardner, Assoc.
 - 05 Retired Clergy (NC)



**Anderson,
Ben Hampton**

- Conference Relationship: FE
SERVICE RECORD:
N. Ark: 85PM; 88FE
- 85 Huntsville
 - 88 Mulberry
 - 93 Booneville/Washburn
 - 00 Fort Smith, St. Paul
- Ark:
- 07 Ft. Smith, Woodlands



**Anderson,
Jimmy W.**

Conference Relationship: RE
SERVICE RECORD:
N. Ark: 92PM; 94FE

- 91 Hickory Ridge/Tilton
- 94 Bay/Pleasant Valley
- 99 Weiner
- 00 Rector
- 04 Retired
- 06 Retired/Cherokee
Village (NO)

**Please Send
Photo To The
Conference
Secretary**

**Anderson,
Kenneth R.**

- Conference Relationship: SY
SERVICE RECORD:
Ark:
- 12 Horseshoe Bend, Assoc
/ Wiseman

**Please Send
Photo To The
Conference
Secretary**

**Anderson,
Stephen Davis**

- Conference Relationship: PL
SERVICE RECORD:
N. Ark: 96PL; 98SL; 00PM
- 96 Mount Carmel
 - 98 Student, Memphis /
Poplar Grove
 - 00 No Appointment
 - 01 Special Appointment
- Ark: 07PL
- 03 Discontinued
 - 07 Fakes Chapel /
Whitehall



**Anderson,
Thomas E.**

- Conference Relationship: RE
SERVICE RECORD:
N. Ark: 76PM; 79FE
- 72 Morrilton Parish
 - Ohio West: 76PM
 - 75 Richwood/Central
- N. Ark: 79FM

- 78 Marshall/Leslie
- 79 Hoxie/Clover Bend
- 84 Manila Community
- 87 Jonesboro, Fisher St.
- 89 Clarendon/Holly
Grove
- 96 Retired
- 04 Retired (CE)

**Please Send
Photo To The
Conference
Secretary**

**Armour,
Charles W.**

- Conference Relationship: FE
SERVICE RECORD:
N. Ark: 73PM; 79FE
- 73 Student, Duke
 - 76 Student, U. of Ark.
 - 77 Sequoyah/Goshen
 - 80 Special Ozark Guid.
Ctr.
 - 82 Ft. Smith, First, Assoc.
 - 86 Leave of Absence
 - 87 New Bethel/Dyer
 - 89 Hackett/Bonanza
 - 93 Ft. Smith, Faith



**Armstrong,
Betty**

- Conference Relationship: RL
SERVICE RECORD:
N. Ark:
- Mammoth Spring/
Camp
- Ark:
- 08 Retired



**Armstrong,
Robert Clyde**

- Conference Relationship: RE
SERVICE RECORD:
L. Rock: 74PM; 78 FE; 12RE
- 72 Holly Springs Circuit

- 73 Student, Perkins,
SMU
 - 75 Conway, First, Intern
 - 76 Student, Perkins, SMU
 - 77 Bearden/Thornton
- N. Ark:
- 79 Vilonia/Mount Carmel
 - 80 Leave of Absence
- L. Rock:
- 81 Honorable Location
 - 85 Watson
 - 90 Alzheimer/Wabbaseka
 - 95 Little Rock,
Quapaw Quarter

- N. Ark:
- 01 Aldersgate/Promised
Land
- Ark:
- 03 Parker's Chapel/
Pleasant Grove
 - 05 Sabbatical Leave
 - 06 Rondo/Pleasant Hill
 - 12 Retired, July 1, 2012
34.25 years of service



**Armstrong,
Roger**

- Conference Relationship: RE
SERVICE RECORD:
L. Rock: 72FL; 75PM; 78FE
- 68 Staff Youth Minister,
Avenue
Jonesboro, Huntington
 - 68 Dardanelle Parish
(Bluffton/Gravelly/
Chickalah/Oak
Grove/Mt. Pisgah)
 - 69 Oppelo/Houston/
Bigelow/ Wye Mt.
 - 70 Student/Part time,
Mayflower/Graham's
Chapel/Naylor/Mt.
Carmel Staff Youth
Minister/ Music,
Jacksonville, First
 - 72 Rondo Ct. (Rondo/
Holly Springs/Wilton/
Harmony Grove)
 - 72 Student, Perkins
School of Theology
 - 75 Student, St. Paul
School of Theology/

- Youth Minister,
Lenexa, KS, Staff,
Youth and Music,
Independence MO,
Christ UMC
- 77 Blevins Ct. (Blevins/
Avery's Chapel/
Friendship/ Sweet
Home)
- 79 John Wesley Parish
(Hunter Memorial/Mt.
Pleasant/ Mark's
Chapel)
- 81 John Wesley Parish
- 82 Hawley Memorial
- 83 Piney Grove
- 86 Fordyce Parish
(Fordyce First/
Temperance Hill/
Stoney Point)
- 89 Carr Memorial
- 91 Associate Director,
Little Rock Conference
Council on Ministries
- 94 St. Mark Charge, (St.
Mark/ Holly Springs)
- 97 St. Mark Yoked Parish
(St. Mark, First
Christian)

- N. Ark:
- 01 Griffin Memorial/
Schugtownt/Warren's
Chapel
- Ark:
- 03 Griffin Memorial/
Schugtownt
 - 04 Western Hills
 - 06 Rector
 - 08 Sulphur Springs
 - 11 Retired July 1, 2011
with 39⁷⁵ years service
 - 11 Amboy,
North Little Rock
 - 12 Retired, July 1, 2012
 - 12 Amboy

**This information is not your
"official service record."
The "official service re-
cords" for pension concerns
are kept by the General
Board of Pensions. If you
wish to know the number
of years which are pension
creditable, please contact
Mona Williams of the Con-
ference Board of Pensions at
1-501-324-8000.**

ARKANSAS CONFERENCE 2013 JOURNAL



**Arnold,
Fred**

Conference Relationship: RE
SERVICE RECORD:
L. Rock: 51SL; 54PM; 58FM

- 50 Bethlehem Ct. 1/2
year (Bethlehem/
Providence/
Smyrna/Hebron)
 - 51 Hickory Plains Ct.
 - 52 Little Rock Ct.
(Bethel/Walnut Grove/
Pleasant Hill/
Pride Valley)
 - 54 Student, SMU
 - 57 Foreman
 - 58 Foreman/Wade Chapel
 - 59 Pine Bluff, Carr
 - 65 Little Rock, Markham
 - 70 Hot Springs, Oaklawn
 - 72 Little Rock, Asbury
 - 78 Arkadelphia, First
 - 83 Pine Bluff, First
 - 94 Camden DS
 - 99 Pine Bluff DS
 - 00 Retired (SE)
- Ark:
- 04 Interim Pastor,
Sulphur Springs
 - 05-10 Alzheimer



**Ashcraft,
Charles Gary, Sr.**

Conference Relationship: RE
SERVICE RECORD
Tennessee: 50SL
50 St. Johns Ct., Assoc.
L. Rock: 51PM; 53FE
51 Student
53 Village Ct.
54 Parkers Chapel Ct.
57 Lake Village
60 Fordyce
65 Pine Bluff, Wesley

- 67 Oak Forest
- 70 Malvern, First
- 77 Arkadelphia District
Superintendent
- 81 Camden, First
- 86 Hope, First
- 89 El Dorado, St. Mark
- 92 Dewitt, First

- N. Ark:
- 97 Springdale,
First, Assoc.
 - 02 Yellville/Cedar Grove/
Pleasant Ridge
- Ark:
- 05 Centerton
(NW District)
 - 08 Gentry
 - 11-12 Elkins



**Ashcraft,
Thomas Mark**

- Conference Relationship: FE
SERVICE RECORD:
N. Ark: 97FL; 99PM
97 Christ United
L. Rock: 02FE
00 Hawley Memorial
02 Weiner
03 Horseshoe Bend/Viola
- Ark:
- 06 Rogers, Grace
 - 08 Personal Leave

Please Send
Photo To The
Conference
Secretary

- Atkins,
Edward Paul**
- Conference Relationship: PD
SERVICE RECORD:
Ark:
- 13 CanvasCommunity



**Atkins,
Gary Clark**

Conference Relationship: PL
SERVICE RECORD:
08 Little Rock, St. James,
Associate



**Austin,
Toby**

Conference Relationship: PL
SERVICE RECORD:
08 Bethlehem/
Providence
12 No Appointment
13 Waller's Chapel /
Zion



**Autry,
Davida**

Conference Relationship: FE
SERVICE RECORD:
N. Ark: 90PM; 95FE
88 Student, Vanderbilt
92 Decatur/Centerton
94 Conway, First
00 Eureka Springs
03 Fort Smith, Wesley

Ark:

- 03 Fort Smith, Wesley
- 04 Waldron
- 05 Fort Smith, Grace
Community, Assoc.
- 11 Russellville, Wesley/
The Connection



**Averitt,
Louis**

Conference Relationship: RE
SERVICE RECORD:
L. Rock: 68PM; 70FE
69 Rison
72 Camden, Saint Mark
74 Little Rock, First,
Assoc.
79 Sheridan, First
83 Director, Cooperative
Parish Ministries
85 Little Rock, Asbury
93 Magnolia, First

N. Ark:

- 00 Paragould/Jonesboro
District Superintendent
- 02 Rogers, Central
- 08 Retired (NW)

Please Send
Photo To The
Conference
Secretary

**Babington,
Thomas**

Conference Relationship: RO:
1997 (Louisiana)
SERVICE RECORD:
Ark:

- 07 Hazel Edwards
Memorial (Newark)/
Oil Trough
- 07 Retired
- 08 Bethel, Jacksonville



**Bacon,
"Jim" James L.**

Conference Relationship: RL
SERVICE RECORD:
Ark:

- 07 Center Grove,
Grant County
- 11 Retired July 1, 2011

with 3 years of service
13 Center Grove, Sheridan
(Interim, Jan 1-June 30,
2013)



**Bailey,
Les**

Conference Relationship: RL
SERVICE RECORD:
Ark:

- 03 Alpena-Bergman
- 05 Retired
- 05-10 Alpena-Bergman
- 11 No Appointment

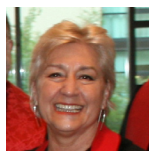

**Bainbridge,
Sara S.**

Conference Relationship: RE
SERVICE RECORD:
N. Ark: 91PM; 95FE
88 Fayetteville, St. James
93 Mansfield/Huntington
96 Lincoln/Morrow

L. Rock:

- 99 Little Rock, Geyer
Springs
- 01 Fayetteville, Sequoyah

Ark:

- 05 North District
Superintendent
- 09 Bella Vista, First
- 11 Retired July 1, 2011
with 21⁷⁵ years service

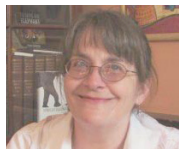

**Baker,
Cheryl Jean Cook**

Conference Relationship: FE
SERVICE RECORD:
N. Ark: 87PM; 91FE
83 Bay Village/Farm Hill

ARKANSAS CONFERENCE 2013 JOURNAL

- 85 Lake City/Lake View
- 87 Student
- 89 Mountain Home, Associate
- 93 Sylvan Hills
- 96 Student, UAMS
- 98 Gaithersburg, MD, Asbury Methodist Village
- 00 Director/Chaplain of Spiritual Life, Washington Co. Health System, Hagerstown, MD

Ark:

- 07 Leave of Absence
- 11 Leslie/Marshall
- 13 Salem / Viola



**Baker,
David E.**

Conference Relationship: FE
SERVICE RECORD:
N. Ark: 78FL; 79SL; 83PM;
86FE

- 78 Brightwater/Tuck's Chapel
- 81 Student, Saint Paul
- 84 Vilonia/Mt. Carmel
- 88 Amboy
- 91 Mansfield/Huntington
- 93 Blytheville, First, Associate
- 97 Greenbrier
- 01 Earle/Crawfordsville
- Ark:
- 04 Pine Bluff Whitehall
- 07 Perryville
- 12 Wesley, Conway

Please Send
Photo To The
Conference
Secretary

**Baker,
Judy**

Conference Relationship: PL
SERVICE RECORD:
Ark:
13 Sardis



**Baldwin,
Stephen Wayne**

Conference Relationship: OF
SERVICE RECORD:
Ark:
10 Marmaduke
12 Parkin / McElroy
13 McElroy / Ellis Chapel / Central, Wynne (charge realignment)



**Balenton,
Andrew L.**

Conference Relationship: OF
SERVICE RECORD:
Ark.: 08OF; 09PL; 10DI
08 Conway, Ebenezer
10 No Appointment (8/20)

Please Send
Photo To The
Conference
Secretary

**Ballard,
Robert Earl**

Conference Relationship: SY
SERVICE RECORD:
08 Huttig



**Barling,
Aaron**

Conference Relationship: RE
SERVICE RECORD:
N. Ark: 55PM; 59FE
49 Branch
50 Hartford
52 Clarksville, First
53 Altus Charge

- 54 Hartman Charge
- 56 Perkins/Bellevue Charge
- 59 Wheatley Charge
- 61 Faulkner County Parish
- 62 Washington Ave.
- 65 Wiggins Memorial
- N. Texas:
- 69 White Rock
- 71 Glen Oaks
- 73 Duncanville
- 74 Elmwood
- N. Ark:
- 74 Fort Smith, First
- 80 Clarksville, First
- 85 Blytheville, First
- 90 Fayetteville DS
- 96 Retired (WE)

Please Send
Photo To The
Conference
Secretary

Barnett,

Thomas Winborn

Conference Relations: RE/HL
SERVICE RECORD:
N. Ark: 71PM; 74FM
66 Winslow
69 Eureka Springs
69 Pea Ridge
70 No Appointment
71 Student
73 Rogers, Central, Assoc.
75 Charleston / Branch
77 Paris / Coles Chapel
78 Leave of Absence
79 Honorable Location
11 Honorable Location, Retired, July 1, 2011

Please Send
Photo To The
Conference
Secretary

**Barrentine,
Ron**

Conference Relationship: SY
SERVICE RECORD:
Ark:
11 Garner



**Barron,
Mary Candace**

Conference Relations: FE
SERVICE RECORD:
Texas: 2003
Ark: 04SL; 07FL
08 Little Rock, Trinity, Associate
11 Geyer Springs/ St. Luke, Little Rock

Ark:

- 13 Center for Clergy and Lay Excellence in Leadership, Associate Director

Please Send
Photo To The
Conference
Secretary

**Barron,
Kevin**

Conference Relations: OF
SERVICE RECORD:
Ark:
13 Farm Hill



**Barton,
James Allen Sr.**

Conference Relationship: RE
SERVICE RECORD:
N. Ark: 60SP; 65FL; 69FE
60 Griffithville
61 Bono Circuit
63 Lake City/Lake View
65 Yarboro/Promised Land
67 Cherry Valley
69 Searcy, Grace
71 Hickory Ridge/Tilton
74 LePanto/Garden Point
75 Berryville/Shiloh
76 West Memphis, Rosewood
78 Paris/Coles Chapel

- 81 Horseshoe Bend
- 85 Wiggins/Farmington
- 88 Charleston

L. Rock:

- 92 England
- 93 Disability
- 03 Retired (NO)
- 43 Years of Service



**Batts,
James E.**

Conference Relationship: RL
SERVICE RECORD:
L. Rock: 82PL
82 Dalark
87 Bismarck
96 No Appointment
97 Carthage
01 Retired (SC)
01 Carthage/Hunter's Chapel/Tulip/ Waverly
11 Leola
Retired

This information is not your "official service record." The "official service records" for pension concerns are kept by the General Board of Pensions. If you wish to know the number of years which are pension creditable, please contact Mona Williams of the Conference Board of Pensions at 1-501-324-8000.

ARKANSAS CONFERENCE 2013 JOURNAL



**Beevers,
Charles B.**

Conference Relationship: FL
SERVICE RECORD:

L. Rock: 98LP; 05PE

98 Bayou Meto/Lakes
Corner

00 Carr Memorial

Ark: 05PE

03 Mansfield

06 Mulberry



**Bell,
James R.**

Conference Relationship: RL
SERVICE RECORD:

L. Rock: 82PLP

82 Pine Bluff, Saint Mark

90 New Haven

96 Hunter

97 Retired

97 Pine Bluff, Saint Mark

04 Retired (SE)

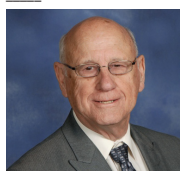

**Bell,
Montgomery**

Conference Relationship: RE
SERVICE RECORD:

N. Ark: 91PM; 89AM; 93FE:
01RM

83 Old Austin/Austin
Station

85 Amity/Point Cedar/
Langley

88 Rison, First/Mt.
Carmel

91 Pine Bluff, First

94 Marvell/Lexa

96 Elaine/Retired

01 Retired
Ark:
13 Wheatley / Salem



**Bell,
Robert**

Conference Relationship: FE
SERVICE RECORD:

N. Ark: 76PM; 79FE

75 Student, Vanderbilt

78 Christ/Pruett Chapel

80 Manila, Community

82 Bull Shoals

88 Fort Smith, Saint Paul

92 Rogers, Central

02 Fort Smith DS

Ark:

04 West District

Superintendent

09 Incapacity Leave



**Bell,
Velda**

Conference Relationship: FE
SERVICE RECORD:

N. Ark: 95LP; 98PM

95 Fakes Chapel

96 St. Paul, Seminary
Missouri W:

96 Crandall/Grundy
Center

99 Midwest Health
System, Chaplain

N. Ark:

00 Springdale, Wesley

Ark: 02FE

06 Levy

08 Rector

10 Alma

13 Harmony Grove /
Holly Springs /
Lakeside

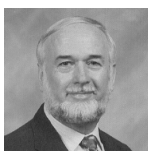

**Bell,
Wayne Allen**

Conference Relationship: RE
SERVICE RECORD:

L. Rock: 91OM; 93FL; 95AM;
99FE

91 Hermitage

93 Waldo

95 Mineral Springs

96 Springhill

99 Mayflower

N. Ark:

01 Retired

Ark:

13 Graham's Chapel



**Benfer,
James A.**

Conference Relationship: FE
SERVICE RECORD:

N. Texas: 98SLP

98 Deport/Cunningham

L. Rock: 01PE;

01 Hot Springs, First

Ark: 04FE

09 Dardanelle/Liberty
Hall



**Bennett,
Bruce Wayne**

Conference Relationship: FE
SERVICE RECORD:

L. Rock: 80SP; 82SP; 83PM;
87FE

80 Tigert Memorial

81 Student/Asbury

Theological Seminary

84 Student/Princeton

Theological Seminary

85 Malvern, First
88 Pullman Heights
89 White Hall
94 Sheridan, First
Ark:
09 Texarkana First



**Bennett,
Donna**

Conference Relationship: RL
SERVICE RECORD:

L. Rock: 98PL

98 Roe

02 Retired

Ark:

05-6 Naylor

08 Greenbrier, Associate



**Bentley,
David**

Conference Relationship: FE
SERVICE RECORD:

N. Ark: 77PM; 81FE

74 Lake City/Lake View

75 Student, Memphis

Theological

Monette/Black Oak

77 Student Pastor,

Monette/Black Oak

79 Marvell

81 Colt/ForrestChapel/
Wesley Chapel

85 Wesley Foundation.

AR State University

89 Cotter, Wesley/
Fairview

93 North Little Rock,

Lakewood

L. Rock:

98 Little Rock, Winfield

Ark:

07 Rogers, First



**Bentley
Jamey**

Conference Relationship: —
SERVICE RECORD:

Ark:

09 Little Rock,

CanvasCommunity -
new mission church

12 No Appointment -

on staff at a Kansas
City, Missouri UMC



**Berckefeldt,
Doyle**

Conference Relationship: RA
SERVICE RECORD:

N. Ark: 91FL; 01AM

88 Cincinnati/Rhea's

Mill /Wedington

90 Melbourne Charge

96 Manila/Community

98 Yellowville/Cedar

Grove/ Pleasant Ridge

02 Monette/Lake City

Ark:

04 Hope, St. John/DeAnn

06 Incapacity Leave

12 Retired, July 1, 2012

24 years of service

12 Bethesda Campground



**Bernholdt,
Jocelyn A.**

Conference Relationship: RD
SERVICE RECORD:

N. Ark: 90 DM; 98 FD

90 Springdale, First, D.M.

94 Leave of Absence

95 Madison, WI, Asbury,

ARKANSAS CONFERENCE 2013 JOURNAL

D.M.

- 97 Bella Vista, First, D.M.
- 98 Bella Vista, First, Associate
- 02 Retired
- 02-3Bella Vista, First, Associate



**Bitter,
Melvin**

Conference Relationship: RE
SERVICE RECORD:

- Ark:
— Retired (SE)



**Black,
William Clint**

Conference Relationship: FE
SERVICE RECORD:

- L. Rock: 93SP; 95PM; 98FE
N. Carolina:

- 93 Bethlehem/Shady Grove

L. Rock:

- 96 Hazen/DeVallis Bluff

N. Ark:

- 00 Jonesboro, First, Assoc.

Ark:

- 03 U.S. Army, Chaplain



**Blakely,
Everett**

Conference Relationship: SY
SERVICE RECORD:

- Ark:
10 Colt/Forrest Chapel



**Blanchard,
Michael**

Conference Relationship: PE

SERVICE RECORD:

Ark:

- 11 El Dorado, First Associate
- 12 Pruett's Chapel / Beech Grove



**Blassingame
Jeffery L.**

Conference Relationship: PL
SERVICE RECORD:

N. Ark:

- 00 Fort Smith, Faith / Bonanza
- 02 Bonanza
- 04 Ft. Smith, Mission, Assoc.
- 06 Ft. Smith, Faith
- 12 Prairie View



**Block,
Aultus**

Conference Relationship: RE

SERVICE RECORD:

- L. Rock 75FL; 77AM; 79PM; 81FE

- 72 Dierks Circuit
- 74 Dalark/Manchester
- 76 Hampton/Harrell
- 80 Sardis
- 84 Eudora/Parkdale
- 87 Pine Bluff, St. Luke
- 91 Junction City
- 93 Disability
- 98 Retired

Ark:

- 04 Retired (SC)

- 13 Deceased
- March 27, 2013



**Bloodworth
Lavon**

Conference Relations: PL

SERVICE RECORD:

- N. Ark: 99PL
99 Fakes Chapel/ Whitehall

Ark:

- 05 Hope, Emory Chapel
- 07 Hope
- 07 Hope, Oak Ridge
- 08 Oak Ridge
- 08 Sharp/Oak Ridge
- 09 Moorefield/Oak Ridge



**Blue,
Soniyah "Sonna"**

Conference Relationship: PE
SERVICE RECORD:

Ark:

- 13 Little Rock, St. James, Associate



**Blythe,
Edward**

Conference Relationship: RE
SERVICE RECORD:

- N. Ark: 56SL; 58PM; 60FE
56 Morrilton Ct.
57 Student, SMU/ N. Texas, College Mound
N. Texas:
58 Student, SMU
60 Irving, First, Assoc.
61 Dallas, Webb Chapel

- 66 Dallas, Lake Highlands
- 74 Sherman, First
- 80 Paris, First
- 81 Irving, First
- 90 Wichita Falls

L. Rock:

- 91 Magnolia, First
- 93 Hope DS
- 97 Retired (NE)



**Bodenhamer,
Patricia**

Conference Relationship: FE
SERVICE RECORD:

N. Ark: 01PE

- 00 Jonesboro, Cornerstone
- 01 Bald Knob/Russell
- 02 Conference Minister of Missions & Outreach

Ark: 05FE

- 06 Bella Vista, First, Assoc
- 07 Conway, First, Assoc.
- 08 Arkansas Advocates for Children & Families.
- 10 Diamond City / Omaha



**Boggan,
Rebecca**

Conference Relationship: FD
SERVICE RECORD:

- L. Rock: 00FD
91 Highland Valley, Diaconal
00 Highland Valley, Deacon

Ark:

- 07 Jonesboro,

This information is not your "official service record." The "official service records" for pension concerns are kept by the General Board of Pensions. If you wish to know the number of years which are pension creditable, please contact Mona Williams of the Conference Board of Pensions at 1-501-324-8000.

Cornerstone, Deacon

- 12 Bryant First



**Boggan,
William Kurt**

Conference Relationship: FE
SERVICE RECORD:

- L. Rock: 76LP; 78PM; 83FE
76 Holly Springs Circuit
77 Student, Perkins
78 Student
81 Magnolia, First, Associate
84 Mount Ida
88 Highland Valley

Ark:

- 07 North East District Superintendent
- 12 Director of Center for Clergy & Laity Excellence in Leadership



**Bolin,
Michael**

Conference Relationship: FL
SERVICE RECORD:

Ark:

- 07 Antioch / Harmon
- 10 Searcy, St Paul, Assoc.
- 11 Black Rock / Lynn / Powhatan
- 13 Wheatley/Salem (Jan. 1, 2013)

ARKANSAS CONFERENCE 2013 JOURNAL



**Bone,
W. Darrel**

Conference Relationship: RE
SERVICE RECORD:

L. Rock: 55PM; 59FE

- 54 Student Pastor/
Glendale/Center
Grove/Tucker
- 55 Hendrix/Glendale/
Centergrove
- 56 Roe Circuit
- 60 Bryant/Mt. Carmel
- 61 Emmet Circuit
- 63 Glenwood
- 66 Wilmot/Miller
Parkdale
- 67 Little Rock, Henderson
- 72 Texarkana, Fairview
- 73 Texarkana,
Fairview/Ogden
- 77 Prescott, First
- 79 St. Andrew
- 80 Benton/Salem/Congo
- 82 Salem/Benton
- 82 Wesley Foundation
- 83 Bethlehem
- 84 Wesley Foundation
- 87 Carthage
- 88 Wesley Foundation
- 89 Little Rock, Mt.
Pleasant
- 90 Fountain Lake,
Hot Springs, Retired
- 96 Traskwood/Ebenezer
- 01 Retired (SC)

Ark:

04-5 Hollywood



**Book,
Loretta**

Conference Relationship: RL
SERVICE RECORD:

N. Ark: 92LP

- 93 Powell's Chapel
- 94 Hickory Ridge

- 95 Cotton Plant
- 96 Cummins Chapel
- 02 Retired, Dec. 1, 2002
5.5 Years of Service



**Bortell,
Don**

Conference Relationship: RL
SERVICE RECORD:

Ark:

- 05 Bentonville, First,
Associate
- Retired



**Bounds,
Christopher T.**

Conference Relationship: FE
SERVICE RECORD:

N. Ark: 95PM

- 95 Searcy, First
- L. Rock:
- 99 Sugar Hill
- 02 Indiana Wesleyan,
Professor



**Bowie,
Marty**

Conference Relationship: SY
SERVICE RECORD:

Ark:

- 12 Graham Chapel
- 13 No appointment

Please Send
Photo To The
Conference
Secretary

**Bradberry,
Jim**

Conference Relationship: SY
SERVICE RECORD:

L. Rock:

- 00 Texarkana, First,
Assoc.

Ark:

- 01 Gum Springs



**Braden,
John**

Conference Relationship: RO
SERVICE RECORD:

Louisiana Conference

Ark: RO

- 09 Bradley



**Bradford,
Blake Russell**

Conference Relationship: FE
SERVICE RECORD:

L. Rock: 00PE

- 00 Texarkana, First,
Associate

Ark: 03FE

- 05 Russellville, Wesley
- 09 Little Rock, St. Paul
- 11 Little Rock, St. James,
Associate



**Bradford,
William Charles**

Conference Relationship: FL
SERVICE RECORD:

Ark:

- 06 Lewisville
- 07 Junction City
- 07 Glenwood / Daisy
- 10 Leola/Moore's Chapel,
Sheridan

- 12 Norman / Langley



**Bradley,
Heath R.**

Conference Relationship: FE
SERVICE RECORD:

L. Rock: 01PL; 12FE

- 01 Friendship

Ark:

- 04 Student, Perkins /
N. Texas, Como
- 06 Student, Perkins /
N. Texas, Caddo Mills
- 08 Huntsville /
Presley Chapel
- 10 Little Rock, Pulaski
Heights, Associate
- 13 UM campus minister,
Vanderbilt University



**Brand,
C. Daniel "Dan"**

Conference Relationship: PL
SERVICE RECORD:

L. Rock: 98LP

- 18 Center Grove

Ark:

- 05 Holiday Hills



**Breshears,
Russell D.**

Conference Relationship: FE
SERVICE RECORD:

N. Ark: 02LP; 04PE; 07FE

- 02 Lakewood, Assoc.

Ark: 04PE

- 03 Rogers, Grace
- 06 Oak Forest



**Briant,
William S., Jr.**

Conference Relationship: FE/
HL

SERVICE RECORD:

L. Rock: 72LIC to Preach;
76PM; 78FE

- 76 Student
- 77 Mineral Springs/
Wakefield
- 79 Mt. View/Children's
Home
- 82 Mt. View
- 85 Portland/Wilmoth
- 87 Oak Forest
- 88 Incapacity Leave
- 89 Leave of Absence

Ark:

- 04 Honorable Location
(CE)



**Brizzi,
Stephen**

Conference Relationship: FE
SERVICE RECORD:

75 Student

N. Ark: 75PM; 78FE

- 75 Student
- 77 Gentry Parish
- 79 Calico Rock Parish
- 82 Hickory Ridge
- 84 Perryville
- 87 Rogers, Central
- 91 Blytheville,
Aldersgate
- 95 Bull Shoals

L. Rock:

- 98 Mabelvale

Ark:

- 04 North Little Rock,
Levy
- 06 Lonoke, First
- 11 Green Forest
- Incapacity Leave

ARKANSAS CONFERENCE 2013 JOURNAL



**Brooks,
Gail Cole**

Conference Relationship: FE
SERVICE RECORD:

L. Rock: 00PL;
00 Langley/Norman
Ark: 05SP; 09PE; 11FE
05 Bismarck
09 Russellville, First,
Assoc.



**Brooks,
Jim**

Conference Relationship: FE
SERVICE RECORD:

N. Ark: 72PM; 78FE
63 Morrilton Ct.
64 Dardanelle Ct.
65 Dover Ct.
67 Lamar/Mt. Olive
68 Hartford Charge
N. Georgia:
70 North Calhoun
N. Ark:
72 Mulberry
74 Mulberry/Kibler
75 Joiner/Turrell
77 Elm Springs/Harmon
79 Alma/Bethel
83 Greenwood

L. Rock:
87 Geyer Springs

N. Ark:
92 Ft. Smith, Wesley
95 North Little Rock,
Levy
98 Batesville, First
01 Mt. Home
Ark:
04 Pine Bluff, Lakeside
10 Retired,
45 years of service
10 Coles Chapel/Branch

Please Send
Photo To The
Conference
Secretary

**Brubaker
Herb**

Conference Relationship: SY
SERVICE RECORD:
10 Sedgwick / Pleasant
Hill / Bono



**Brule,
Pamela K.**

Conference Relationship: FL
SERVICE RECORD:

L. Rock: 01FL
01 Sugar Hill
Ark:
04 El Dorado, First,
Assoc.
07 Huttig
08 El Dorado, First,
Assoc.
09 Camden, Fairview
13 Blevans Charge:
Avery's Chapel /
Bruce Memorial /
Midway



**Bryant,
Mildred Faith**

Conference Relationship: RL
SERVICE RECORD:
Ark: 90PL; 02RL

02 Retired
03 Greensbrier, Assoc.
06 Pottsville



**Buchanan,
William V.**

Conference Relationship: FE
SERVICE RECORD:

N. Ark: 92OF; 93PM; 95FE
92 Parkin
94 Perryville
Ark:
02 Conway, Salem
09 Charleston
13 Forrest City, First



**Bulice,
Clayton**

Conference Relationship: FE
SERVICE RECORD:

N. Ark: 91LS; 96LP; 99PM
92 Mount Pleasant Charge
95 Course of Study,
Hendrix
96 Rosebud/Pangburn/
Mount Pisgah
00 Memphis
Theological, Graduate
01 Pangburn, Oak Grove,
Mount Pisgah
Ark: 03FE
03 Conway, Wesley
07 Primrose



**Bunnell,
Terrie Lynn**

Conference Relationship: PL
SERVICE RECORD:

Ark: 04PL
04 Ellis Chapel/
Central/Hunter
07 Portland / Dermott /
Wilmot

12 Perryville



**Burchfield,
Kathryn**

Conference Relationship: SY
SERVICE RECORD:

Ark:
12 Okolona

Please Send
Photo To The
Conference
Secretary

**Burgess,
Miltch**

Conference Relationship: —
SERVICE RECORD:

Ark:
12 Cleveland / Overcup



**Burks,
Gregory A.**

Conference Relationship: FE
SERVICE RECORD:

Holston Conf: 90PM; 92FE
90 Centenary, First
N. Ark: 90PM; 92FE
93 Yellville
94 Student

L. Rock:
99 Stuttgart, First
00 Rondo/Pleasant Hill

Ark:
04 Pine Bluff, Sulphur
Springs
05 Sulphur Springs
08 Gurdon
12 Sugar Hill, Texarkana



**Burks,
Dwight**

Conference Relationship: OF
SERVICE RECORD:

Ark:
11 Wiley Chapel



**Burleson,
Clint**

Conference Relationship: RE
SERVICE RECORD:

L. Rock: 52PM; 56FE

52 Student
55 Arkadelphia,
Saint Andrew
57 Pine Bluff, Wesley
61 Little Rock, Oak
Forest

N. Ark:
64 Paragould DS
65 Forrest City DS
66 West Memphis, First

L. Rock:
72 Camden, First

N. Ark:
75 No. Little Rock,
Lakewood
81 Jonesboro DS

L. Rock
84 Little Rock, First
90 Little Rock DS
95 Retired

This information is not your "official service record." The "official service records" for pension concerns are kept by the General Board of Pensions. If you wish to know the number of years which are pension creditable, please contact Mona Williams of the Conference Board of Pensions at 1-501-324-8000.

ARKANSAS CONFERENCE 2013 JOURNAL



**Burnett,
Walter L.**

Conference Relationship: PL
SERVICE RECORD:
L. Rock: 95PL

- 95 Rhondo/Pleasant Hill
- 96 Doddridge/Olive Branch/ Boyd Union
- 01 Doddridge Charge: (Doddridge / Olive Branch)



**Burnham,
Rufus Robert Jr.**

Conference Relationship: FE
SERVICE RECORD:
Mississippi: 78PM

- 72 Greenbrier/Student Pastor
- 73 Crowder/Student Pastor
- 75 Oxford Parrish/ Student Pastor
- 78 Longtown
- N. Ark: 83FE
- 80 Jacksonville, Assoc.
- 82 Jacksonville, First
- 82 Christ United
- 84 Rector
- 91 Harrison, First
- 99 Greenwood

L. Rock:
00 Magnolia, First

- Ark:
04 West Memphis, First
- 09 Incapacity Leave



**Burton,
Bob**

Conference Relationship: FE
SERVICE RECORD:
N. Ark. 99PL; 02PE
99 Norfolk
02 Augusta/Tupelo
Ark: 05FE

- 05 Cherokee Village
- 10 Batesville, First
- 13 Mountain View / St. James



**Burton,
Helen Jean**

Conference Relationship: FE
SERVICE RECORD:
L. Rock: 83PM; 86FE
83 Gashland
84 Bearden
87 Good Faith
92 Little Rock, Saint Paul
95 Little Rock DS
98 Little Rock, First

- Ark:
04 Sabbatical Leave
- 05 Leave of Absence
- 05 Chaplain, Minnesota Masonic Homes
- 07 Chaplain, St. Vincent Health System
- 10 Chaplain, Arkansas Hospice



**Burton,
Kay B.**

Conference Relationship: FE
SERVICE RECORD:
N. Ark: 99PL; 2/03PL

- 99 Norfolk
- 01 Student, Memphis Theological
- 02 No Appointment
- Ark: 05PE
- 03 Tupelo (Appointed in Feb.)
- 03 Russell (temporary,

May-June)
05 Cherokee Village
10 Batesville, First
13 Retired Feb. 1, 2013
13.5 Years of Service



**Burton,
Polly**

Conference Relationship: SY
SERVICE RECORD:
Ark: 04LS
04 Benton, Congo



**Bush,
David W.**

Conference Relationship: FE
SERVICE RECORD:
L. Rock: 86PM; 89FE
77 Strong/Rhodes Chapel
79 Junction City Parish
83 Bayou Meto / Lodges Corner
87 Timothy/Buena Vista
90 Pine Bluff, First, Assoc.

N. Ark:
91 Fort Smith, First, Assoc.

L. Rock:
95 Norphlet
96 St. James, Assoc.

- Ark:
00 North Little Rock, Levy
- 04 Siloam Springs
- 06 Heber Springs
- 09 Stuttgart, First



**Butler,
Patricia "Patti"**

Conference Relationship: SY
SERVICE RECORD:
Ark.

- 12 Russellville First, Assoc.
- 13 Altus / Grenade's Chapel



**Bynum,
Barton Alan**

Conference Relationship: PL
SERVICE RECORD:
L. Rock:
02 McGhee, Wesley



**Bys,
Ivan C.**

Conference Relationship: RE
SERVICE RECORD:
Iowa: 50PM; 52FE
New England: 52FM
41 Swisher
42 Mineral Ridge/Mackey
43 U.S. Army
45 Norwalk/Linn Grove/ Spring Hill

- 48 Saxonville, Mass.
- 53 Lanesboro
- 57 Carroll
- 63 Perry
- 69 Waterloo
- 71 Osceola
- 78 Des Moines
- 79 Leave of Absence
- 80 Retired

N. Ark:
82 Russellville, Assoc.
87 Retired (NW)
87 Bella Vista, Assoc.
92 Russellville, Wesley
93 Highfill



**Caldwell,
Claire M. Hoffman,**

Conference Relationship: FE
SERVICE RECORD:
Ark: 08PE

- 05 Student, Boston Univ.
- 08 Fort Smith, First, Assoc.



**Caldwell,
Colleen**

Conference Relationship: LY
Deaconess

SERVICE RECORD:

Ark:
11 Non UM Agency

Please Send
Photo To The
Conference
Secretary

**Caldwell,
Maurice**

Conference Relationship: SY
SERVICE RECORD:

Ark:
02 Hebron - New Edinburg
__ No Appointment



**Callahan,
J. Michael**

Conference Relationship: PL
SERVICE RECORD:

Ark:
05 Shiloh
06 Shiloh / Highlands, Assoc.
08 Harmon/Highlands

ARKANSAS CONFERENCE 2013 JOURNAL



**Cameron,
Nancy**

Conference Relationship: RL
SERVICE RECORD:

- Ark: 02LS; 12RL
02 Hebron
04 Mammoth
Spring / Camp
08 Wiseman
08 Horseshoe Bend,
Assoc.
08 Horseshoe Bend
/ Wiseman
12 Retired, July 1, 2012
8 years of service
12 Horseshoe Bend /
Wiseman



**Cammack,
Raymond Weldon**

Conference Relationship: RL
SERVICE RECORD:

- Ark:
— Retired



**Campbell,
Joe Michael**

Conference Relationship: FE
SERVICE RECORD:

- Texas: 71PM
71 Student
L. Rock: 77FE
74 Student
76 El Dorado, First,
Assoc.
80 Geyer Springs

- 86 Leave of Absence
87 Meth. Hospital Central
Ark:
02 Director, Pastoral
Ministries,
Evangelical Services
for the Aging,
Hatboro, PA /
Dir. of Pastoral Care
Wesley Enhanced
Living,
Doylestown, PA,
05 Chaplain, Wesley
Enhanced Living
12 Evangelical Services
for the Aging,
Hatboro, PA



**Capehart,
William Carey**

Conference Relationship: RL
SERVICE RECORD:

- N. Ark: 96LP
96 Alix
98 Retired
Ark:
12 Deceased Sept. 12

Please Send
Photo To The
Conference
Secretary

**Carmean,
Joy**

Conference Relationship: SY
SERVICE RECORD:

- Ark:
06 Gravelly/Bluffton

Please Send
Photo To The
Conference
Secretary

**Carson,
Kit**

Conference Relationship: RL
SERVICE RECORD:

- Ark:
06 Jonesboro, New Haven

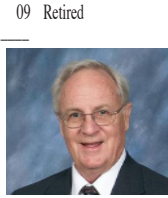

**Carter,
Curtis Norman**

Conference Relationship: RE
SERVICE RECORD:

- N. Texas: 62PM, 64FM
57 Blossom
59 Ladonia
61 Kemp
L. Rock:
64 Gardner
N. Ark:
66 Booneville
71 Mt. Home
77 Blytheville
81 North Little Rock,
Lakewood

- L. Rock:
85 Arkadelphia DS
N. Ark:
89 Conway, First
92 Fort Smith DS
94 Searcy, First
96 Retired
96 Bismark
01 Marysville/Silver Hill
02 Ft. Smith, Wesley
02 Bayou Metro/Lodges
Corner
03 Hamburg 2/03-6/03
Ark:
04 Hot Springs Village,
Assoc.
09 Rison/Mount Carmel
10 No Appointment



**Carter,
Earl Bruton**

Conference Relationship: RE
SERVICE RECORD:

- N. Ark: 50PM; 52FE
46 Prairie View Charge
N. Georgia: 50PM
50 Dalton/Union Point

- N. Ark: 52FM
52 Hartman Charge
54 Nettleton
59 Leachville
65 Jacksonville
67 Interboard Council,
Assoc.
72 North Little Rock,
First
77 Conway DS
77 Conference Council on
Ministries Director
85 SC Jurisdiction, Exec.
Sec.
92 Retired

Please Send
Photo To The
Conference
Secretary

**Carter,
Paul**

Conference Relationship: RE
SERVICE RECORD:

- North Texas:
55 Valley View
Virginia:
60 Amherst Ct.
62 Mount Airy
62 Huddleston
63 Concord/Mt. Pleasant
Louisiana
66 Walker Street
69 Jackson Street
74 Hosstob/Gilliam/Ida
80 New Orleans, St. Paul
82 Golden Meadow
84 Lake Providence
89 Cameron/Wakefield
90 Retired (NC)



**CashBurless,
Martha Dean**

Conference Relationship: FE
SERVICE RECORD:

- N. Ark: 81PM; 87FC
83 Pea Ridge/Oakley
Chapel
84 Mulberry/Kibler
L. Rock:
88 Conf. Council on

- Ministries Assoc.
91 Mt. Union College,
Ohio, Chaplain
N. Ark:
97 Mt. Union University,
Ohio, Chaplain



**Caswell,
David**

Conference Relationship: PL
SERVICE RECORD

- Ark:
05 Heber Springs, Assoc. /
Antioch/Harmony
06 Quitman



**Cate,
Troy Lee**

Conference Relationship: PL
SERVICE RECORD:

- Ark:
10 Okolona
12 Center Grove, Sheridan
13 Rockport (Jan. 1, 2013)

This information is not your "official service record." The "official service records" for pension concerns are kept by the General Board of Pensions. If you wish to know the number of years which are pension creditable, please contact Mona Williams of the Conference Board of Pensions at 1-501-324-8000.

ARKANSAS CONFERENCE 2013 JOURNAL



**Cato,
William F. "Bill"**

Conference Relationship: OF

SERVICE RECORD:

L. Rock:

Ark:

- 02 Manchester/Friendship
- 05 Benton, First, Assoc.
- 10 Little Rock, Highland Valley, Associate
- 11 Wheatley/Salem
- 13 Fordyce, First

Please Send
Photo To The
Conference
Secretary

**Catron,
Peggy**

Conference Relationship: SY

SERVICE RECORD:

Ark:

- 11 Parks



**Caudle,
Helena Cathy**

Conference Relationship: FD

SERVICE RECORD:

Ark: 03PD; 06FD

- 03 Rogers Public Schools, Teacher Special Education
- 03 Rogers, First, Deacon
- 11 Counselor, Pea Ridge School District



**Cauley,
Charles W.**

Conference Relationship: RL

SERVICE RECORD:

L. Rock: 94PL

- 94 Palestine/Warren, Trinity

Ark.: 07RL

- 07 Retired
12.75 Years of Service
- 07 Palestine/Warren, Trinity
- 12 No Appointment
(as of June 24, 2012)



**Chambers,
Wayne**

Conference Relationship: SY

SERVICE RECORD:

Ark:

- 11 Silver Springs



**Chapman,
"Terry" Teresa Egan**

Conference Relationship: PE

SERVICE RECORD:

L. Rock:

- 02 Mena, First
- Ark: 06SP
- 05 Langley/Grant's Chapel (SC District)
- 07 Mena, First, Assoc.
- 10 Lockesburg



**Cheshire,
Rommie**

Conference Relationship: RO

SERVICE RECORD:

Disciples of Christ:

N. Ark: 990F

- 99 Bradford Charge
- 00 Cornerstone / Pleasant Plains

Ark:

06 Pleasant Plains

09 Retired

12 Deceased

Nov. 15, 2012



**Chesser,
Lewis V. Jr.**

Conference Relationship: RE

SERVICE RECORD:

N. Ark: 63PM; 65FE

- 63 Plummerville
- 64 Green Forest
- 67 UofA, Wesley Foundation
- 82 Hendricks Hills
- 84 Faith/Wyatt
- 85 Waldron
- 92 Charleston
- 99 Retired



**Cheyne,
William A.**

Conference Relationship: RE

SERVICE RECORD:

N. Carolina: 58FE

- 55 Student, Duke Divinity/ Durham, Lakewood
- 56 Merritt's Chapel/ Ebenezer

N. Ark:

- 58 Fort Smith, First, Assoc.
- 62 Booneville
- 66 General Board of Missions
- 68 General Board Global Min.

L. Rock:

- 73 Ashdown/Richmond
- 80 Little Rock, St. Paul

N. Ark:

- 86 Fort Smith DS
- 92 Siloam Springs
- 95 Retired

96-03 Fort Smith, First,
Pastoral Care

Please Send
Photo To The
Conference
Secretary

**Choate,
Bud**

Conference Relationship: SY

SERVICE RECORD:

Ark: 11SY

- 11 Chickalah



**Choate,
James Will**

Conference Relationship: FE

SERVICE RECORD:

Ark:

- 04 Perkins Theological
- 07 North Little Rock, First, Assoc.
- 08 North Little Rock, Argenta



**Choh,
Sun Ug "Isaac"**

Conference Relationship: OD

SERVICE RECORD:

Ark:

- 11 Little Rock, First
- Hope Korean, Jacksonville



**Choyce,
Joan A.**

Conference Relationship: RM

SERVICE RECORD:

L. Rock:

- 97 Christ of the Hills, Assoc.
- 01 Retired (SC)



**Christopher
James Clifton**

Conference Relationship: FE

SERVICE RECORD:

N. Ark: 75PM; 78FE

- 75 Student, Emory
- 76 Charleston/Branch
- 80 Fort Smith, St. Paul
- 88 West Memphis, First
- 91 Leave of Absence
- 92 Cabot
- 97 Horizons Stewardship Co.



**Cicioni,
Pamela**

Conference Relationship: FD

SERVICE RECORD:

N. Ark: 97FD

- 78 Austin, Texas, Tarrytown
- 80 Austin, Texas, St. Johns
- 88 Houston, Texas, Memorial Drive
- 97 Fort Worth, First
- 00 Rogers Central, Deacon
- 01 Rogers, First, Chaplain
- 02 Rogers, St. Mary's Hospital, Chaplain
- Highlands Oncology Group

ARKANSAS CONFERENCE 2013 JOURNAL



**Claassen,
Harold**

Conference Relationship: RL
SERVICE RECORD:

N. Ark: 91PL
91 Graham Chapel
92 Graham Chapel/Naylor
93-6 Naylor

Ark:

05 Retired 6-1-05 (NC)
11.75 years of Service



**Clanton,
Robert A. Boyd**

Conference Relationship: RE
SERVICE RECORD:

L. Rock: 69PM; 71FE
69 Student
N. Ark:
71 Student
L. Rock:
71 Leola
N. Ark:
72 Fayetteville, Central,
Assoc.

L. Rock:
73 Pine Bluff, Whitehall/
Redfield
75 Sherrill/Tomberlin
82 Sherrill
85 Educational Leave
87 Geyer Springs
87 Withdrawn
90 Junction City
91 El Dorado, First
93 Quapaw Quarter
95 Dermott
96 Alzheimer
99 Retired



**Clark,
"Carol" Sidney**

Conference Relationship: PL
SERVICE RECORD:

Ark: 11PL
11 Keith Memorial /
L'Eau Fraiz (9/1/2010)



**Clark,
Hazel M.**

Conference Relationship: RL
SERVICE RECORD:

N. Ark: 85 LPR
85 Austin Station
86 Lakewood, Assoc.
91 Fayetteville,
Sequoyah, Assoc.
97 Calico Rock
97 Jacksonville, First,
Assoc.
01 Retired
Ark:
06 Carlise
07-08 Harrison, Saint
Paul/ Bellefonte/
Valley View, Co-Pastor
11 Lakewood, Assoc.



**Clark,
J. Wayne**

Conference Relationship: FE
SERVICE RECORD:

L. Rock: 86PM; 91FE
86 Student
89 First, Magnolia
92 Hawley Memorial
96 Hendrix College,
Chaplain



**Clark,
"Jay" Philip Jayphen**

Conference Relationship: SY
SERVICE RECORD:

Ark:
13 Pulaski Heights, Assoc.



**Clark,
Judy Wilson**

Conference Relationship: FE
SERVICE RECORD:

N. Ark: 89PM; 92FE
87 Cotton Plant
88 Blytheville, First,
Assoc.
90 Perryville
94 Parkin
96 West Helena
97 Hardy
00 Conway, Wesley
Ark:
03 Wheatley/Salem
05 Augusta/Tupelo
10 Clarendon/
Holly Grove
13 Retired July 1, 2013
24 Years of Service



**Clark,
N. Wayne**

Conference Relationship: RE
SERVICE RECORD:

N. Ark: 65PM; 67FE
61 Mt. Carmel
64 Student,
Emory Theological
66 Imboden
68 Harrison, St. Paul

70 Corning
73 Indian Hills
77 Helena
80 Rogers, Central
88 North Little Rock,
First
89 Paragould/Jonesboro
District Superintendent
95 Mt. Home
98 Marion
09 Retired

Please Send
Photo To The
Conference
Secretary

**Clark,
Philip Jayphen**

Conference Relationship: SY
SERVICE RECORD:

Ark:
13 Pulaski Heights



**Clark,
Robert C.**

Conference Relationship: AM
SERVICE RECORD:

L. Rock: 90PL
90 Hot Springs, Faith/
Morning Star
06 Shorewood Hills
Charge (Shorewood
Hills / Magnet
Cove / Rockport)
10 Shorewood Hills/
Magnet Cove

Ark:

13 Deceased
Feb. 13, 2013



**Clark,
Ronald**

Conference Relationship: RE
SERVICE RECORD:

N. Ark: 73PM; 75FE

73 Fayetteville, Central,
Assoc.
75 Harrison, St. Paul
77 Manila/Community
79 Conf. Council on Min.,
Assoc. Director
85 Director, Cooper.
Parrish Ministries
& New Church
Development
88 Bull Shoals
90 Springdale, First,
Assoc.
93 Wiggins/Farmington
96 Horseshoe Bend
98 Retired
00 Keo
06 Little Rock, Western
Hills, Intern Pastor
07-8 Harrison, Saint Paul/
Bellefonte/Valley
View, Co-Pastor

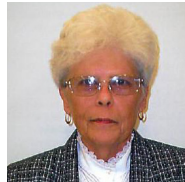

**Clark
Sidney Carol**

Conference Relationship: PL
SERVICE RECORD:

Ark.
— Keith Memorial /
L'eau Fraiz

This information is not your "official service record." The "official service records" for pension concerns are kept by the General Board of Pensions. If you wish to know the number of years which are pension creditable, please contact Mona Williams of the Conference Board of Pensions at 1-501-324-8000.

ARKANSAS CONFERENCE 2013 JOURNAL



**Clawitter,
Heather Spencer**

Conference Relationship: FE

SERVICE RECORD:

Ark: 09FL; 12FE

- 04 Student, Perkins
- 09 Bismark
- 12 Norphlet / Centennial



**Clayton,
Michael Rowe**

Conference Relationship: RE

SERVICE RECORD:

L. Rock: 62PM; 66FE

- 62 Student
- 64 St. Andrew/
Hollywood
- 66 Camden, St. Mark
- 70 Lonoke, First
- 77 DeQueen/Gillman
- 80 Camden DS
- 84 Malvern, First
- 89 Arkadelphia DS
- 94 Texarkana, First
- 01 Retired



**Clemmons,
David W.**

Conference Relationship: DM

SERVICE RECORD:

L. Rock: 95DM

- 81 Charleston,
Youth Minister
- 83 Conway, First, Youth
Minister
- 84 Greenwood,
Youth Minister
- 91 Davis Street &
Burlington,
NC, Youth Minister/

- Student /
Duke Divinity School
 - 94 Winfield
 - 96 Little Rock, Pulaski
Heights
 - 01 Oasis Renewal Center
- Ark:
- 02 Little Rock,
McClellan High,
Teacher
 - 03 Keller, TX, Keller
High School, Teacher
Diaconal Minister



**Clemmons,
Frank R.**

Conference Relationship: RE

SERVICE RECORD:

N. Georgia: 55PM; 58FE

- 55 Palmetto
- 57 Fort Smith, Grand Ave.
- 61 Russellville, Wesley
- 63 Piggott
- 65 Charleston
- 69 Waldron
- 73 Dardanelle
- 76 Beebe
- 80 Heber Springs
- 86 Helena, First
- 89 Booneville
- 93 Retired

- Ark:
- 13 Deceased
Feb. 21, 2013



**Cloninger,
Kim**

Conference Relationship: FE

SERVICE RECORD:

N. Ark: 80PM; 85FE

- 80 Student, Perkins
School of Theology
- 82 Belleville / Havanna
- 83 Ft. Smith, Goddard,

Assoc.



**Cloninger,
Mark**

Conference Relationship: PE

SERVICE RECORD:

- Ark:
- 11 Altus/Grenades Chapel
- 13 Cornerstone, Associate



**Cloninger,
Robert Blackwell**

Conference Relationship: FE

SERVICE RECORD:

- Ark:
- 07 Student, Phillips
Seminary
- 08 Student / Lamar
Lamar / Mt Olive
- 10 Benton, First, Associate
- 11 Fort Smith First,
Associate



**Coburn,
Stephen**

Conference Relationship: FE

SERVICE RECORD:

- L. Rock: 81LP; 85PM; 88FE
- 81 Little Rock, St. James,
Assoc.
- 85 Sudent
- 86 Bradley

- N. Ark:
- 87 Maumelle

- L. Rock:
- 97 Lonoke
- 99 Texarkana,

Christ Church

- N. Ark:
- 01 Fort Smith, First,
Assoc.

- Ark:
- 07 Cabot
- 10 Springdale, First



**Coffelt,
Charles**

Conference Relationship: FE

SERVICE RECORD:

- Missouri W:
- 88 Student/Calhoun/
Drakes Chapel

- N. Ark: 92FE
- 90 Elm Springs/Harmon
- 92 Rogers, Grace
- 95 UAMS, CPE

- L. Rock:
- 96 Pine Bluff, Good Faith
- 01 Jonesboro, Saint Paul

- Ark:
- 03 Jonesboro, ASU
Wesley Foundation
- 07 Interim Ministry,
Gillette / DeLuce
- 13 Charleston

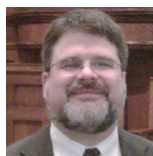

**Coker,
Keith Duane**

Conference Relationship: PL

SERVICE RECORD:

- Ark: 11SY; 11PL
- 11 Plumerville



**Cole,
Mary Jane**

Conference Relationship: FD

SERVICE RECORD:

- Ark:
- 07 Little Rock, First,
Deacon
- Transitional Leave



**Coleman
Austin "Hawk"**

Conference Relationship: PL

SERVICE RECORD:

- Ark: 09SY; 09PL
- 09 Springfield /
Mallettown

Please Send
Photo To The
Conference
Secretary

**Coleman,
Bobby**

Conference Relationship: OF-

SERVICE RECORD:

- N. Ark: OF
- 96 Oxford



**Collier,
John Russell III**

Conference Relationship: RE

SERVICE RECORD:

- N. Ark: 66PM; 77LP; 80FE
- 66 Student
- 68 United Meth.
Children's Home
- 76 Forrest City, Assoc.
- 78 Lepanto/Garden Point
- 80 West Memphis,
Rosewood
- 82 Blytheville, Aldersgate
- 86 Osceola
- 93 Batesville, First
- 95 Carlisle
- 99 Sherwood, Good
Shepherd
- 01 Greenbrier
- 02-4 Retired / Conway,

ARKANSAS CONFERENCE 2013 JOURNAL

Grace, Assoc.



**Collins,
Gerald**

Conference Relationship: FE
SERVICE RECORD:
N. Ark: 88PM; 92FE

- 87 Conway, First, Assoc.
- L. Rock: 88PM
- 90 Hot Springs, First, Assoc.
- 91 Pine Bluff, Carr Memorial
- 93 Hazen/DeValls Bluff
- N. Ark: 92FE
- 96 Sylvan Hills
- Ark:
- 06 Morrilton, First
- 11 St. Paul, Little Rock



**Comer,
Greg**

- Conference Relationship: FE
N. Ark: 03SY; 12FE
- 03 Wye / Conway, Grace
- Ark: 04PL; 06FL; 07SP; 09PE
- 07 Conway, Grace, Assoc.
 - 12 Hamburg



**Conn,
James Edward**

Conference Relationship: RL
SERVICE RECORD:
L. Rock: 96FL

- 96 Mineral Springs
 - 02 Pine Bluff, St. Luke
- Ark:
- 13 Retired July 1, 2013

17 Years of Service
Center Grove Sheridan



**Connell,
Foster Gladwin**

Conference Relationship: RE
SERVICE RECORD:

- L. Rock: 61PM; 63FE
- 61 Student
 - 63 Hope, Assoc.
 - 64 Bauxite
 - 65 Little Rock Conference, Youth Director
 - 67 Interboard Council, Secretary
 - 70 El Dorado, St. Paul
 - 77 Malvern, First
 - 82 Little Rock Conference
 - 86 Little Rock, Trinity
 - 88 Camden DS
 - 94 Little Rock Conference
 - 98 Monticello DS
 - 00 Retired



**Conrad,
Phillip Troy**

Conference Relationship: FE
SERVICE RECORD:

- N. Ark: 00PL; 02SP
- 01 Prairie View Charge
 - 02 Lavaca
- Ark: 06PE
- 02 Lavaca
 - 08 Ft. Smith, Cavanaugh / Hackett
 - 12 Farmington



**Conway,
Luke**

Conference Relationship: FE
SERVICE RECORD
N. Ark: 87PM; 91FE

- 87 Student, Duke
 - 88 Church of Scotland Cadder Parish
- N. Ark:
- 89 Yellville
 - 91 Batesville First, Assoc.
 - 94 Sherwood, Good Shepherd
 - 99 Searcy, St. Paul
- Ark:
- 03 Transferred out to the Holston Conference
 - 07 Transferred in from the Holston Conference /
 - 07 Maumelle, First



**Cook,
B. Bruce**

Conference Relationship: RE
SERVICE RECORD:

- N. Ark: 69PM; 73FE
- 70 Morris Co., NJ, Jail Chaplain
 - 73 No. Georgia, Director Pastoral Counseling
 - 75 LEAA Corrections, Specialist
 - 77 US D.O. Justice, Auditor
 - 79 US Parole Examiner
 - 83 Honorable Location
 - 90 US Pen., Atlanta, Chaplain,
 - 99 Atlanta, GA, Crime Victims Adocacy Council, Chaplain
 - 08 Retired



**Cook,
H. Franklin**

Conference Relationship: RE
SERVICE RECORD:

L. Rock 83FL; 90AM; 97HL
83 Leola Charge
N. Ark: 91AM

- 86 Decatur/Centerton
- 90 Trumann
- 91 Diamond City
- 91 Disability Leave
- 92 Theodocia, MO
- 94 Leave of Absence
- 95 Yellville
- 97 Honorable Location

L. Rock:
99 Rondo/Pleasant Hill

- N. Ark:
- 00 Huntsville/Presley Chapel
 - 03 Retired
 - 14 Years of Service

- Ark:
- 05 Retired (NW)
 - 06 Decatur
 - 10 Goshen
 - 13 Alpena / Bergman



**Cook,
Steve**

Conference Relationship: FE
SERVICE RECORD:

- L. Rock: 89FL; 91PM; 93FE
- 89 Roe Charge
 - 91 Keith Memorial/ Rolla/ L'eau Frais
 - 92 Glenwood/Daisy
- N. Ark:
- 95 Fort Smith, First, Assoc.
 - 00 Fayetteville, Wiggins
- Ark:
- 05 Gravette/Sulphur Springs
 - 08 Walnut Ridge
 - 13 Green Forest



**Cook,
Treecie**

Conference Relationship: RL
SERVICE RECORD:
N. Ark: 93LP; 99RL

- 93 Oak Grove/Gum Springs
- 96 Searcy, First, Assoc.
- 99 Retired



**Cook,
Jerry Keith**

Conference Relationship: RE/
HL

SERVICE RECORD:

- L. Rock:
- 68 Student
 - 74 Bayou Meto / Lodges
 - 75 Hendrix, Dean of Students
 - 78 Pulaski Heights, Assoc.
 - 80 Primrose
 - 81 Hamilton
 - 83 Leave of Absence
 - 85 Honorable Location
 - 07 Honorable Location, Retired, July 1, 2007

This information is not your "official service record." The "official service records" for pension concerns are kept by the General Board of Pensions. If you wish to know the number of years which are pension creditable, please contact Mona Williams of the Conference Board of Pensions at 1-501-324-8000.

ARKANSAS CONFERENCE 2013 JOURNAL



Cooper,

Charles Randall

Conference Relationship: RE
SERVICE RECORD:

N. Ark: 85PM; 88FE

80 Morrow / Viney Grove

81 Student, Duke

85 Yellville / Cedar
Grove/Pleasant Ridge

87 Trumann

90 Springdale, Wesley /
Mt. Hebron

91 Cavanaugh

94 Waldron

02 Piggott

Ark:

08 Trumann/Tyrnza

11 Retired July 1, 2011
with 30⁺ years service

Please Send
Photo To The
Conference
Secretary

Cooper,

Charles Marcus

Conference Relationship: HL
SERVICE RECORD:

N. Ark: 72PM; 76FE

75 Asbury / Bethesda

77 Searcy, Assoc.

78 Student

84 ETSU University

88 Indian Path Medical
Hosp.

90 Pastoral Counselor

99 Honorable Location /
Pastoral Counselor



Cooper,

Joel

Conference Relationship: RE

SERVICE RECORD:

N. Ark: 43PM; 45FE

43 Vandalia/Cherry

Valley

45 Mt. Home

49 Ex. Sec. Town &
Country

50 Tuckerman

51 Conway, First

L. Rock:

61 Winfield

N. Ark:

66 Conway DS

67 Fayetteville, Central

80 Fort Smith, First

84 Retired

86 Maumelle

92-4 Conway, Grace



Cooper, "Chris"

Wm. Christopher

Conference Relationship: FE

SERVICE RECORD:

N. Ark: 73PM; 76FE

75 Yellville/Pleasant

Ridge

/Cedar Grove

77 Paragould, Shiloh/

St. Mark

79 Berryville/Shiloh

82 Ozark/Cecil

L. Rock:

87 Camden, Fairview

91 Carlisle

95 Stuttgart

98 Hot Springs, Oaklawn

N. Ark:

00 Morrilton

Ark:

06 Blytheville, First

09 Cornerstone

12 Little Rock First

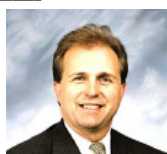

Copley,

Stephen Jean

Conference Relationship: FE

SERVICE RECORD:

N. Georgia: 85SP

85 Lamar Ct.

86 Great Britan,
Prestwich/Whitefield
Ct.

N. Ark: FL88; 89PM

88 Lamar

89 Luton Ind'l College

L. Rock: 01FE

92 Horatio

96 Hampton

00 Gillett

Ark:

04 North Little Rock,

First

07 General Board of Glo
bal Ministries, Justice
For Our Neighbors



Corbett,

George

Conference Relationship: RE

SERVICE RECORD:

L. Rock: 86FL; 92AM

86 Hatfield

89 Few Memorial

91 Dierks

93 Stamps

96 Texarkana, First,
Assoc.

00 Retired

Please Send
Photo To The
Conference
Secretary

Costner,

Cheryle

Conference Relationship: SY

SERVICE RECORD:

Ark:

06 Dyer

Please Send
Photo To The
Conference
Secretary

Costner,

Philip

Conference Relationship: SY

SERVICE RECORD:

Ark:

06 Dyer



Cox,

Billy Howard

Conference Relationship: RE

SERVICE RECORD:

Texas: 50PM, 53FE, 87RE

50 Mt. Pleasant Circuit

N. Ark:

52 North Little Rock,

First, Assoc.

L. Rock:

53 Shorewood Hills

57 US Army, Chaplain

87 Retired

87-93 Pastoral

Counselor

87-99 Ark. State Mental
Hospital, Chaplain

N. Ark:

92 North Pulaski

96 Sylvan Hills/Interim

Ark:

08 Hope Korean Church,
Assoc.



Coy,

Paul B.

Conference Relationship: FE

SERVICE RECORD:

L. Rock: 00SP; 12FE

00 Amity

Ark:

05 Hot Springs,
Christ of the Hills,
Assoc.

10 Nashville/Bingen

13 Ozark, First

Please Send
Photo To The
Conference
Secretary

Crawford,

Robert Norwood

Conference Relationship: FM/HL

SERVICE RECORD:

Oklahoma: 59PM

59 Attend School

60 Discontinued

N.Texas: 65PM

65 Irving, Kirkwood Assoc

66 Allen

N.Ark.: 66PM; 67FM

66-68 Wesley Foundation

68 Honorable Location,
May, 30, 1968



Crawford,

Vince

Conference Relationship: PL

SERVICE RECORD:

Ark: 04LS; 06PL

04 Pleasant Hill,
Alexander



Cremer,

Donald

Conference Relationship: PL

SERVICE RECORD:

08 Cedar Grove /

Pleasant Ridge



Crismon,

Ben

Conference Relationship: PE

SERVICE RECORD:

Ark:

ARKANSAS CONFERENCE 2013 JOURNAL

- 11 Cabot, Associate
- 13 White Hall



**Criss,
Douglass**

Conference Relationship: FE
SERVICE RECORD:

- N. Ark: 90PM; 92FE
 - 89 Forrest Hills
 - 90 Searcy, First, Assoc.
 - 94 Griffin Memorial
 - 97 Salem
- Ark:
- 05 Dewitt/St. Charles
 - 07 Star City, First
 - 09 Leachville/Caraway



**Crooks,
J. David**

Conference Relationship: RE
SERVICE RECORD:

- L. Rock: 88FL; 90PM; FE92
 - 88 Texarkana, First
 - 94 White Hall
 - 97 Mena, First
 - 00 Arkadelphia, First
 - 01 Hot Springs,
Grand Avenue
- Ark:
- 06 Warren, First
 - 08 Retired (SE)



**Cross,
Carlton**

Conference Relationship: FE
SERVICE RECORD:

- N. Ark: 96FL; 98FL
- 95 Centennial
- 95 Centennial/Rhodes

- Chapel
- 97 Jonesboro, First,
Assoc.

- Ark: 04PM; FE08
- 04 Student, MTS
- 07 Rogers, Oakley Chapel
- 08 Prescott, First
- 11 Salem, Benton



**Cross,
James H.**

Conference Relationship: FE
SERVICE RECORD:

- N. Ark: 02FE
 - 96 Student, St. Paul
 - 96 Lee's Summit MO,
Aldersgate
 - 00 Cavanaugh/Hackett
- Ark:
- 03 Camden, Fairview
 - 07 Ashdown / Richmond



**Crossman,
Marcia Swain**

Conference Relationship: FE/ HL
SERVICE RECORD:

- N. Ark: 77PM; 86FE; 93HL
- 76 Student, Perkins SMU
- 77 Perkins / Brightwater /
Tuck's Chapel / Avoca
- 77 North Little Rock,
First, Intern
- 78 Student, Perkins
- 79 Belleville
- 81 Rhea's Mill/
Wedington /
Cincinnati
- 84 Benton Co./
W.Washington
Co., Cooperative/Parish
Ministries, Program
Director
- 85 Fayetteville, Central,
Assoc.

- 86 Leave of Absence
- 93 Honorable Location



**Crossman,
Robert O.**

Conference Relationship: FE
SERVICE RECORD:

- N. Ark: 76PM; 80FE; 84
- Certified Evangelist
- 73 Mayflower / Graham
Chapel / Naylor / Mt.
Carmel
- 75 Student, Perkins, SMU
- 77 Perkins / Brightwater/
Tuck's Chapel / Avoca
- 77 Pulaski Heights, Intern
- 78 Perkins / Pottsville
- 79 Pottsville
- 81 Prairie Grove / Viney
Grove
- 88 Leave of Absence
- 89 Conway, First, Assoc.
- 94 Conway, Grace
- 04 Conference Office,
Minister of New
Church Starts and
Congregational
Advancement
- 12 Arkansas Conference
Minister of New
Church Starts /
GBOD Path One
Strategist

Please Send
Photo To The
Conference
Secretary

**Crouch,
Roger**

Conference Relationship: SY
SERVICE RECORD:

- Ark:
- 04 Hebron, Carlisle



**Crum,
Roger Allen**

Conference Relationship: FE
SERVICE RECORD:

- Ark: _PE; 12FE
- 04 Student, Asbury
Theological
- 08 Paragould, First
- 09 Calico Rock /
Spring Creek
- 10 Huntsville/
Presley Chapel
- 13 Camden, Fairview



**Crumbly,
George Edward, Jr.**

Conference Relationship: OF
SERVICE RECORD:

- Church of the Nazarene
- 84 Horatio, Nix Chapel
- 90 McGehee
- United Methodist Church:
- 94 Ozark, Alabama

L. Rock:

- 99 Sheridan
- Ark:
- 05 Humphrey
- 11 England
- 12 Humphrey



**Bishop Crutchfield,
Charles N.**

Former Bishop
to the Arkansas Conference
Oklahoma: 66 Deacon; FE
New Mexico: 71 Elder
69 Ruidoso, NM,
Community

- 73 Odessa, TX, Asbury
- 77 Hobbs, NM, St. Paul
- 79 Carlsbad, NM, First
- 83 Odessa, TX, First
- 90 El Paso, TX,
First-Trinity
- 94 El Paso, DS
- 97 Albuquerque,
NM, Central

- Ark:
- 04 Bishop, Arkansas
Conference
- 12 Retired, Sept. 1, 2012
September 1, 2012



**Daniel,
Michael P.**

Conference Relationship: FL
SERVICE RECORD:

- N. Ark: 00PL
 - 99 Bigelow
 - 00 Mt. Carmel
 - 02 Mallettown
- Ark:
- 06 Centerville
 - 08 Asbury / Magnolia
 - 13 Asbury / McNeil
(charge realignment)

This information is not your "official service record." The "official service records" for pension concerns are kept by the General Board of Pensions. If you wish to know the number of years which are pension creditable, please contact Mona Williams of the Conference Board of Pensions at 1-501-324-8000.

ARKANSAS CONFERENCE 2013 JOURNAL



**Daniels,
LaNita Anne**

Conference Relationship: PL
SERVICE RECORD:
N. Ark: 01PL

01 Good Shepherd, Assoc.

Ark:

05 No Appointment

07 Wye

10 Oakland

12 England



**Daniels,
Matthew I.**

Conference Relationship: FE
SERVICE RECORD:

Ark:

94 Marion, Youth Director

07 Pea Ridge / Brightwater

10 Fort Smith, Wesley



**Dark,
Dewey**

Conference Relationship: RE
SERVICE RECORD:

N. Ark: 52PM; 57FE

50 Bard/Morning Star

51 Alix Ct.

52 Lavaca

54 Student

56 Bald Knob

58 Prairie Grove

61 Batesville, Central Ave.

65 Midland Heights

67 Fayetteville, Trinity

73 Beebe

77 Marianna

79 Mt. Home
85 Paragould DS
89 Wynne/McElroy
92 Retired

Ark:

04 Retired (NO)



**Darling,
Rex G.**

Conference Relationship: RE
SERVICE RECORD:
N. Ark: 75PM; 78FE

70 Jonesboro, Huntington Ave., Youth Minister

71 Beach Grove/
Campground/
Kays Chapel

Kentucky: 75PM

74 Gravel Switch

So. Indiana:

75 West Washington

Parish

Hardinsburg/
Fredricksburg/
Kays Chapel

N. Ark: 78FE

77 Blytheville, Lake St./

Promised Land

79 US Navy, Chaplain,

Active Duty,

Desert Storm

Participant/ Emory

University

91 Memphis, TN,

Methodist Hospital

CPE

92 Russellville, Wesley

99 Forrest City, First

02 Paragould/Jonesboro

Superintendent

Ark:

04 Northeast

Superintendent

07 Bella Vista Highlands

12 Retired, July 1, 2012

39 years of service

12 Pleasant Grove,

Jonesboro



**Darnall,
John David**

Conference Relationship: RE
SERVICE RECORD:

L. Rock: 76PM; 78FE

76 Student

77 Hatfield Ct.

78 Mena, First

80 Foreman/Wades

Chapel/Winthrop

84 Good Faith

87 Texarkana, College

Hill (later named

Christ UMC)

99 El Dorado, St. Paul

Ark:

05 Harrison, First

13 Retired July 1, 2013

37 Years of Service



**Daugherty
"Pat" Patricia**

Conference Relationship: PL
SERVICE RECORD:

Ark: PL

09 Dumas / Marysville

Please Send
Photo To The
Conference
Secretary

**Davis,
Charles Berlon**

Conference Relationship: AM/HL
SERVICE RECORD:

N. Ark.: 67PLP; 71AM; 83HL

67 Colt Charge

81 Ellis Chapel/Central

82 Ellis Chapel

83 Honorable Location

89 Honorable Location,

Retired, May 1, 1989



**Davis,
Cynthia Lee**

SERVICE RECORD: HL
N. Ark: 86PM; 89FE; 95HL

86 Student, Duke

87 Mansfield/Huntington

89 Sequoyah, Assoc.

91 Fort Smith, Faith

93 Fort Smith,

Midland Heights

93 Leave of Absence

95 Honorable Location



**Davis,
Johnnie**

Conference Relationship: PL
SERVICE RECORD:

N. Ark: 98PL

98 New Zion/Union

Chapel/ Mount Zion

Ark:

06 New Zion/Mount Zion

11 McCabe Chapel



**DeBaun,
Robert Garfield**

Conference Relationship: FL
SERVICE RECORD:

N. Ark: 98PL; 99FL

98 Yarbrow/Community

99 Marmaduke/Woods

Chapel/Ramers Chapel

01 Hickory Ridge/Tilton

10 Augusta/Tupelo



**DeBusk,
Kathy**

Conference Relationship: PL
SERVICE RECORD:

Ark:

01 Rose Bud

05 Rose Bud/

Heber Springs, Assoc.



**Deere,
Glen David**

Conference Relationship: RE
SERVICE RECORD:

L. Rock: 75PM; 79FE

75 Student

78 Piney Grove

79 Piney Grove/

Grants Chapel

81 Piney Grove

83 Little Rock, First,

Assoc.

87 Sheridan, First

93 Student

— Pulaski Heights,

Assoc.

Ark:

06 Retired

31 Years Service/

06 Chaplain, Partners for

Inclusive

Communities



**DeLee,
Cornelia**

Conference Relationship: FE
SERVICE RECORD:

SW Texas: 92LP, 94PM

92 San Antonio, Rector

ARKANSAS CONFERENCE 2013 JOURNAL

L. Rock:

- 96 Mineral Springs
- 96 Blevins Charge
- N. Ark: 99FC
- 97 West Helena
- 00 Berryville
- 04 Parkview/New Hope
- 06 McGehee/Arkansas City
- 09 Incapacity Leave

Please Send
Photo To The
Conference
Secretary

**Dellinger,
Thomas**

Conference Relationship: PL
SERVICE RECORD:

Ark: 07PL

- 06 Lay Speaker, Farm Hill
- 07 Maynard
- 12 Bono



**Delony,
Lawson Leonard**

Conference Relationship: FE
SERVICE RECORD:

- L. Rock: 87FD; PM92; FE94
- 83 Hickory Plains/Hebron
- 86 Student, Iliff Theological
- 88 Chaplain Univ. of Chicago Medical Center
- 89 Student, Iliff Theological
- 90 Student, Univ. of Chicago
- 92 Chaplain, Harris Methodist Hospital System
- 99 Sabbatical
- 00 Family Leave and Fellow, Center for Spiritual Formation
- 01 Family Leave
- 08 Serving an Extension Ministry in Central

Texas Conference

Please Send
Photo To The
Conference
Secretary

**Depper,
Mary**

Conference Relationship: SY
SERVICE RECORD:

Ark: 12 Junction City



**DeWeese,
Thomas "Ted"**

Conference Relationship: FE
SERVICE RECORD:

L. Rock: 94PM; 96FE

- 94 Bearden
- 98 Pine Bluff, Wesley
- 00 Pine Bluff, Lakeside, Assoc.

Ark:

- 04 Marvel/Lexa
- 06 Mt. Ida / Joplin
- 10 Cherokee Village
- 13 Lake Village



**Dickey,
Rex**

Conference Relationship: FE
SERVICE RECORD:

N. Ark: 86PM; 91FE

- 82 McCrory Circuit
- 86 Ola/Birta/Oak Grove/Salem
- 87 Student
- 88 Special Apt. Outside USA
- 89 Mansfield/Huntington
- 91 Pine Bluff, Lakeside, Assoc.
- 94 Marked Tree
- 00 Forrest City District

Superintendent

Ark:

- 04 Jonesboro, First
- 06 Bentonville, First



**Dickinson,
Stephen P.**

Conference Relationship: FE
SERVICE RECORD:

Ark:

- 05 Jonesboro, Cornerstone, Assoc.
- 08 Fort Smith, First, Assoc.
- 11 Sardis / Grace
- 12 Sardis



**Diffie,
Bryan Ray**

Conference Relationship: FE
SERVICE RECORD:

L. Rock:

- 96 Hermitage
- 98 Saint Paul / Adkins Memorial

Ark: 07FE

- 05 Timothy / Saint Mark / Camden
- 09 Star City



**Diffie,
Dale L.**

Conference Relationship: RE
SERVICE RECORD:

L. Rock: 60SL; 62FL; 65PM; 65FE

- 61 Buckner
- 62 Junction City
- 63 Village Ct.

Roe Charge

- 67 Taylor/New Era
- 72 Gillett/Campshed
- 75 Whitehall
- 83 McGehee, First
- 92 Oaklawn
- 95 Prescott, First
- 97 Retired
- 97 Keith Memorial/L'Eau Fraiz



**Dill,
John Thomas**

Conference Relationship: RE
SERVICE RECORD:

L. Rock: PM68; 71FE

- 68 Student
- 71 Little Rock, St. Paul, Assoc.
- 73 Marysville, Silver Hill
- 75 Murfreesboro/Japan
- 78 St. Andrew
- 79 Prescott, First
- 86 Warren, First
- 89 Benton, First
- 97 Camden, First

Ark:

- 05 Retired 6-1-05
37 Years of Service



**Dixon,
Leon Thomas Jr.**

Conference Relationship: FL
SERVICE RECORD:

Ark: FL08

- 06 Junction City
- 07 Glenwood / Daisy
- 07 Smackover/Silver Hill

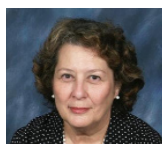

Dodd,

Marcia R. Carter

Conference Relationship: FE
SERVICE RECORD:

N. Ark: 78DM; 88PM; 92FM
78 Jacksonville, First

L. Rock:

- 81 Hope, First
- 85 Pine Bluff, Central Presbyterian

N. Ark:

- 86 Fayetteville District Office
- 87 Eureka Springs
- 88 Fayetteville, Central
- 90 Jonesboro, St. Paul
- 93 Marvell

L. Rock:

- 94 Good Faith

N. Ark:

- 96 McCrory
- 00 Hardy/Liberty Hill
- 02 Batesville, Central Avenue

Ark:

- 05 No. Little Rock, Lakewood, Assoc.
- 10 Incapacity Leave April 1, 2010

This information is not your "official service record." The "official service records" for pension concerns are kept by the General Board of Pensions. If you wish to know the number of years which are pension creditable, please contact Mona Williams of the Conference Board of Pensions at 1-501-324-8000.

ARKANSAS CONFERENCE 2013 JOURNAL



**Dodgen,
Lawrence**

Conference Relationship: RE

SERVICE RECORD:

N. Ark: 62PM; 64FE

- 55 Springtown/Highfill
- 61 Lincoln
- 62 Student, St. Paul
- 64 Cherokee Village
- 71 Booneville
- 73 Fayetteville, Trinity
- 78 Marked Tree
- 80 Helena, First
- 84 Bentonville
- 90 Blytheville
- 95 Paragould/Jonesboro District Superintendent
- 00 Retired



**Dodson,
Edward Kavan**

Conference Relationship: FE

SERVICE RECORD:

N. Ark: 02PE; 06FE

- 96 Mammoth Springs
 - 99 Wheatley
- Ark: 05FE
- 03 UAM, Wesley Foundation/Wilmar/Andrews Chapel/ Mt. Pleasant/Rock Springs
 - 06 Monticello, UAM, Wesley Foundation



**Dodson,
Edwin Bland**

Conference Relationship: RE

SERVICE RECORD:

N. Ark: 42FL; 44PM; 46FE

- 42 Conway
- 44 Student
- 46 Widener/Round Pond
- 51 Berryville
- 53 Pocahontas
- 56 Siloam Springs
- 59 Batesville, First

L. Rock:

- 62 Benton, First
- 67 Camden, First
- 81 Texarkana, First
- 85 Retired

Please Send
Photo To The
Conference
Secretary

**Dodson,
Michael Smith**

Conference Relationship: SY

SERVICE RECORD:

Ark:

- 13 East Phillips County Parish (Helena / West Helena / Elaine, Assoc. (Charge realignment)



**Dodson,
Royal Keith**

Conference Relationship: FE

SERVICE RECORD:

L. Rock: 93FE

- 92 Christie Chapel
- 93 Bradley
- 95 Hot Springs, Oaklawn
- 96 Okolona
- 97 Sparkman
- 99 Altheimer
- 01 Pine Bluff, First, Assoc.

Ark:

- 02 Magnolia, First
- 05 Murfreesboro, First
- 08 Ozark
- 13 El Dorado, First



**Dodson,
Royal S.**

Conference Relationship: RE

SERVICE RECORD:

L. Rock: 74SL; 77FL; 80AM

- 73 Doddridge Ct.
 - 75 Delight Ct.
 - 77 Gardner/New Salem
 - 78 St. Charles/Piney Grove
 - 81 Taylor
 - 84 Almyra
 - 90 Watson, First
 - 91 Westside
 - 93 Bayou Meto
- N. Ark:
- 94 Earle
- L. Rock:
- 95 Eudora/Scott Memorial
 - 97 Welcome
- Ark:
- 04 Retired
 - 05 Buena Vista/Stephens



**Doering,
Carolyn**

Conference Relationship: FE

SERVICE RECORD:

N. Ark: 01SP

- 01 Gentry
- Ark: 05PE; FE08
- 05 Helena, First
 - 10 Hazen/DeValls Bluff



**Doering,
Kirk Alen**

Conference Relationship: FE

SERVICE RECORD:

N. Ark: 02SP

02 Cincinnati Charge

Ark: 08PE

- 03 Siloam Springs, Assoc.
- 05 Helena, First Assoc.
- 06 Marvell / Lexa
- 13 Carlisle



**Donald,
Mark**

Conference Relationship: AM

SERVICE RECORD:

Mississippi Conference: 97

N. Ark: 01PL; 08FL

00 Damascus

Ark:

- 08 Harrison, Saint Paul/Bellefont/Valley View



**Donaldson,
Darrell W., Jr.**

Conference Relationship: SY

SERVICE RECORD:

13 Lisbon



**Donham,
Gordon Royal**

Conference Relationship: RE

SERVICE RECORD:

N. Ark: 76PM; 78FE

- 76 Calico Rock Charge
 - 79 Midland Heights
- L. Rock: 85FE
- 85 El Dorado, St. Paul
 - 88 Arkadelphia, First
 - 91 Monticello, First

N. Ark:

- 98 Searcy, First
- 01 West Memphis, First
- 04 Retired



**Doom,
Robert Issac, Sr.**

Conference Relationship: RE

SERVICE RECORD:

N. Ark: 84PM; 88FE

- 82 Harrison St. Paul/Diamond City
- 82 Student, St. Paul
- 83 Harrison St. Paul/Bellefont/Valley View
- 87 Gentry/Springtown
- 88 Calico Rock/Spring Creek
- 93 Wesley/Fairview
- 95 Retired

Ark:

- 13 Deceased Jan. 6, 2013 10.5 Years of Service



**Dorman,
Raymond Arthur**

Conference Relationship: RE

SERVICE RECORD:

N. Ark: 33PM; 35FE

- 33 Rover
- 34 Adona
- 35 Lavaca
- 37 S. Fort Smith
- 40 Hulbert/Black Fish
- 43 Atkins
- 45 Danville
- 49 Levy
- 54 Wilson
- 56 Wiggins
- 59 Cotton Plant
- 62 Hughes
- 69 Hickory Ridge
- 71 Luxora/Keiser
- 76 Dell/Luxora
- 80 Retired
- 81 Judsonia
- 88 Retired

Ark:

ARKANSAS CONFERENCE 2013 JOURNAL

13 Deceased
April 16, 2013



**Dorman,
Wendell R., Sr.**

Conference Relationship: RE
SERVICE RECORD:
N. Ark: 57PM; 60FE
59 Harrison, St. Paul
60 Elaine
64 Holly Grove
65 Earle
68 Tyronza
70 Manila
75 Rector
77 Russellville, Wesley
81 Jacksonville, First
88 Bella Vista, First
00 Retired
02 Piggott
Ark:
03 Maumelle, St. Paul
05 Fordyce



**Douglas,
Barbara A.**

Conference Relationship: FE
SERVICE RECORD:
L. Rock: PE01
99 Student / Sweet Home
01 Philander Smith
Ark: 04FE
03 Philander Smith
College, Director of
Religious Life
05 Sweet Home
13 St Luke, Pine Bluff



**Doyle,
David R.**

Conference Relationship: PL
SERVICE RECORD:
Ark: 04LS; 06PL
04 Kensett
07 Pangburn/Oak Grove/
Mount Pisgah
08 Pangburn/
Mount Pisgah
— No Appointment



**Duncan,
Jenni L.**

Conference Relationship: FD
SERVICE RECORD:
L. Rock: 83DM; 97FD
82 Camden, First
84 Arkadelphia, St.
Andrew
85 Arkadelphia, Abused
Women & Children,
Inc.
86 Mabelvale
90 Little Rock, St. James
97 Little Rock, St. James,
Deacon
01 Little Rock, St. James,
Deacon
10 Leave of Absence
11 FaithSpring



**Duncan,
Valerie**

Conference Relationship: RE
SERVICE RECORD:
L. Rock: 87PM
86 Malvern, St. Paul/
Adkins

Memorial/Midway
N. Ark: 89FE
88 Vilonia/Mt. Carmel
91 Diamond City/Omah
93 Dover/Moreland
96 Cherry Valley/Vandale
02 Hawley
Ark:
05 Marysville/Silver Hill
06 Retired
20 Years Service

Please Send
Photo To The
Conference
Secretary

**Duncan,
Linda**

Conference Relationship: PL
SERVICE RECORD:
Ark:
09 Pine Bluff, St. James
— No Appointment



**Dunlap,
Danny**

Conference Relationship: PL
SERVICE RECORD:
Ark:
09 New Hope
11 Traskwood

Please Send
Photo To The
Conference
Secretary

**Dunn,
John Charles**

Conference Relationship: FM/HL
SERVICE RECORD:
L. Rock: 61PM; 65FM; 67HL
61 Attend School
63 Portland
65 Bryant
67 Honorable Location



**Dunn,
Kenneth**

Conference Relationship: PL
SERVICE RECORD:
N. Ark: 97PL
97 Mt. Zion/Wesley
97 Mt. Zion
97 Emory Chapel/Hope
01 McCabe Chapel
— No Appointment



**Durand,
Jessica Lee Jones**

Conference Relationship: FE
SERVICE RECORD:
L. Rock: 93PM; 95FE
93 Grand Avenue
95 Waldo
96 Stratford
99 Harmony Grove
Charge
Ark:
05 Arkadelphia,
Saint Andrew
09 HSU OBU
Wesley Foundation



**Durham,
Ray**

Conference Relationship: LS
SERVICE RECORD:
Ark:
10 Taylor
— No Appointment



**Durham,
Ronald W.**

Conference Relationship: FE
SERVICE RECORD:
South Indiana:
75 Student, Asbury/
Lincoln Hills Parish
N. Ark: 76PM; 79FM
78 Vilonia/Mt. Carmel
79 Elm Springs/Harmon
79 U.S. Navy Chaplain
97 Midland Heights
99 Rogers, Grace
Ark:
03 Cherokee Village
05 Batesville, Central
Avenue
06 Incapacity Leave
12 Retired, July 1, 2012
36 years of service

This information is not your "official service record." The "official service records" for pension concerns are kept by the General Board of Pensions. If you wish to know the number of years which are pension creditable, please contact Mona Williams of the Conference Board of Pensions at 1-501-324-8000.

ARKANSAS CONFERENCE 2013 JOURNAL



**Duval,
C.J.**

Conference Relationship: OF
SERVICE RECORD

Ark:.

- 04 Little Rock, Hoover,
- 06 Little Rock, Hoover, Assoc.
- 08 Hoover
- 11 No Appointment



**Dykes,
Dewey III**

Conference Relationship: PL
SERVICE RECORD:

N. Ark: 00PL

- 00 Highfill/Springtown
- 09 Goshen
- 10 No Appointment



**Eason, "Bill"
William Alfred**

Conference Relationship: FE
SERVICE RECORD:

L. Rock: 71PM; 74FE

- 71 Student
- 73 Magnolia, First, Assoc.
- 75 Glenwood/Daisy
- 77 England/Keo
- 80 Little Rock, Western Hills
- 81 LRC, Council on Ministry
- 88 Smackover, First
- 91 Greers Chapel
- N. Ark:
- 98 Siloam Springs
- 01 Wynne/McElroy
- Ark:

- 06 Monticello, First
- 12 Retired, July 1, 2012
- 41.25 years of service



**Eaton,
David Carl**

Conference Relationship: FE
SERVICE RECORD:

L. Rock: 93PM; 95FE

- 93 Camden, First
- 95 Camden, Timothy
- N. Ark:
- 97 Blytheville, First, Assoc.
- 99 Little Rock, Trinity, Assoc.
- 02 Charleston

Ark:

- 05 Salem (North Dist.)
- 05 Salem/Wiseman
- 06 Chaplain, US Army Reserves, Indiana Conference



**Eaton,
Lowell William**

Conference Relationship: RE
SERVICE RECORD:

N. Ark: 58FL; 65LS; 66PM; 68FE

- 58 Lake City/Lake View
- 60 Bethesda/Cushman
- 61 Quitman Charge
- 63 Desha/Cushman
- N. Georgia: 65LS
- 65 Barnesville Charge
- 66 Student
- N. Ark:
- 67 Marvell/Turner
- 71 Augusta/Fitzhugh
- 74 Wilson/Keiser
- 76 North Little Rock, Amboy
- 79 Conway, Wesley
- 81 Van Buren, First

- 84 Cabot
- L. Rock: 92FE
- 92 McGehee, First
- 93 Mabelvale
- 98 Clarksville, First

Ark:

- 02 Retired



**Edmondson,
Ted**

Conference Relationship: OF
SERVICE RECORD:

Ark:

- 09 Almyra/
Hunter's Chapel, Roe



**Edwards,
Bob Shields**

Conference Relationship: RE
SERVICE RECORD:

N. Ark: 54PM; 57FM

- 50 Springtown/Highfill
- 52 Van Buren Co., No. 1
- 54 Student, Perkins, SMU
- 57 Amboy
- 61 Board of Education
- 67 Jacksonvill, First
- 74 Rose City/Beacon, Trinity
- 78 Retired
- 90 Judsonia/Kensett
- 95 Counseling Centers
- 00 Conway, Grace, Assoc.

Ark:

- 06 Counseling Centers
- 09-11 Amboy
- 20 Years of Service
- 12 Deceased,
June 11, 2012



**Edwards,
Douglas E. "Dee"**

Conference Relationship: FE
SERVICE RECORD:

N. Ark: 78PM; 86FE

- 81 North Little Rock, First, Assoc.
- 84 Conway, Wesley
- 87 Atlanta, Emory Univ. Hosp.
- 88 Columbia Seminary
- 91 Collinsville/
Portersville
- 92 Newark/Asbury/
Umsted Hope
- 95 Searcy, Grace/Umsted
- 99 Conway, First
- 01 Scott, All Soul's Church

Ark:

- 06 Benton, Parkview/
New Hope
- 10 Incapacity Leave



**Edwards,
"Jan" Janet Tisdale**

Conference Relationship: FE
SERVICE RECORD:

N. Ark: 87PM; 94FE

- 86 Sylvan Hills, Assoc.
- 87 Student, Emory
- 92 Newark/Asbury/
Umsted/Hope
- 95 Searcy, Grace/Umsted
- 99 Conway District Superintendent

Ark:

- 04 No. Central District Superintendent
- 05 Malvern, First
- 06 Winfield
- 10 Forrest City, First
- 13 Gillett / Deluce



**Edwards,
John Wayne**

Conference Relationship: RE
SERVICE RECORD:

L. Rock: 66SL; 68FL; 73AM; 75PM; 77FE

- 66 Buckner
- 68 Leola Ct.
- 71 Dalark Ct.
- 74 Mt. Ida / Oden
- 78 Henderson
- 82 Lonoke, First
- 85 El Dorado, St. Mark
- 89 Magnolia, Asbury
- 95 Benton, Salem
- 98 Camden, Fairview
- 00 Retired/
- 00 Columbia Charge (Harmony/
Philadelphia/Unity)



**Efrid,
Ernest Eugene**

Conference Relationship: RE
SERVICE RECORD:

L. Rock: 53SL; 58PM; 61FE

- 53 Martindale/Mt. Pleasant
- 54 Roland Ct. (part year)
- 58 Student
- 60 Des Arc/New Bethel
- 62 Hot Springs/Pullman Ht.
- 63 Grady/Trinity
- 66 Tiller Charge
- 68 AR Release Guidance
- 71 AR Guidance FDN
- 75 Henderson
- 78 Sardis
- 80 England/Keo
- 81 Capital View
- 96 Retired

ARKANSAS CONFERENCE 2013 JOURNAL



**Egger,
V. Dean**

Conference Relationship: -
SERVICE RECORD:
L. Rock: 89PTLP
89-99 Cherry Hill
00 No Appointment
Ark:
13 Deceased
Jan. 26, 2013



**Eichelberger,
Harold**

Conference Relationship: OF
SERVICE RECORD:
Ark.: 11 EP
11 Haven



**Elder,
William Milton**

Conference Relationship: RE
SERVICE RECORD:
L. Rock: 44SL; 47PM; 54FE
44 Devalls Bluff, Chelnalt
47 Student
48 Missionary to Japan
54 Student
55 Missionary to Japan
66 Missionary to Okinawa
70 Missionary to Japan
92 Retired



**Eldridge,
Ronnie Kent**

Conference Relationship: RL
SERVICE RECORD:
Miss: 96PL; 99FL
96 Puckett
98 Lena
N. Ark: 99PL
99 Newport, Umsted
L. Rock:
01 Spring Hill
Ark:
06 Spring Hill
09 Lewisville
11 Retired July 1, 2011
14th years service
11 Lewisville



**Elliott,
William Dean**

Conference Relationship: RE
SERVICE RECORD:
L. Rock: 54PM; 58FE
54 Student
58 Magnolia, First, Assoc.
59 Chidester Ct.
60 Conference Youth
Director
62 Winfield Assoc.
65 DeQueen
67 Pine Bluff, Wesley
70 Monticello
82 Little Rock, Trinity
86 Searcy, First
90 Stuttgart, First
95 Winfield
98 Retired



**Elrod,
John Bradley**
Conference Relationship: FE
SERVICE RECORD
L. Rock:
00 Wallers Chapel / Ft.
Hill / Zion
Ark: 04SP; 06PE
04 Cherry Valley/

Vandale
06 Springdale, First /
Harmon Campus
07 Springdale, Westside
08 Murfreesboro
10 Newport, First



**Embrey,
John D.**

Conference Relationship: FE
SERVICE RECORD
N. Ark: 01FL
01 Colt/Forrest
Chapel/Wesley
Chapel
Ark: 04PE; 07FE
04 Pine Bluff Lakeside,
Assoc.
07 Little Rock, St. James,
Assoc.
11 Lakeside,
Lake Village/
Montrose
13 Sheridan, First



**Ernest,
Robert Stanley**
Conference Relationship: FL
10 Guion/Sidney
10 Hazel Edwards
Memorial / Oil Trough
(11/20/10)
13 Huntsville / Presley
Chapel



**Ervin,
Floyd W.**
Conference Relationship: FE
SERVICE RECORD:

N. Ark: 90PM; 94FE
87 Black Rock/
Powhattan/Lynn
88 Tyrnza/Center View
91 Amboy
99 Dardanelle, First
Ark:
06 Christ, Texarkana
08 Incapacity Leave



**Estes,
Catherine Suzanne**

Conference Relationship: FE
SERVICE RECORD:
N. Ark: 94PM; 97FE
94 Student, Perkins
95 Mountain Home
L. Rock:
00 England
Ark:
04 Carlisle
06 Leave of Absence
07 Family Leave
08 Chaplain, Texas
Dept. of Criminal
Justice



**Estes,
Pamela Jean**
Conference Relationship: FE
SERVICE RECORD:
United Church of Christ
Southern New England
88 East Walpole, MA
89 South Walpole, MA
UMC: L. Rock: 91FE
89 Camden, First, Assoc.
92 Stamps Charge
93 Little Rock, Saint
James, Senior Assoc.
96 Little Rock, Saint Luke
N. Ark:
00 Blytheville, First
Ark:
06 Hot Springs, Grand

Avenue
10 Pine Bluff, Lakeside

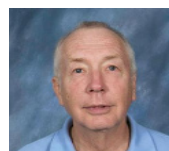

**Eubanks,
Donald L.**
Conference Relationship: RE
SERVICE RECORD:
L. Rock: 69PM; 74FE
64 Trinity/Warren/
Wagon/
Mt. Tabor
71 Student
73 Little Rock,
St. Paul, Assoc.
74 Des Arc
79 Benton Salem
80 Fordyce
82 Gillett
88 Hamburg
N. Ark:
90 Fayetteville, Trinity/
Goshen
99 Sabbatical
00 Lakewood, Assoc.
02 Paris
10 Retired,
41st years of service

This information is not your "official service record." The "official service records" for pension concerns are kept by the General Board of Pensions. If you wish to know the number of years which are pension creditable, please contact Mona Williams of the Conference Board of Pensions at 1-501-324-8000.

ARKANSAS CONFERENCE 2013 JOURNAL



**Eubanks,
Jerry**

Conference Relationship: PL
09 Cecil

Please Send
Photo To The
Conference
Secretary

**Evans,
Daniel H.**

Conference Relationship: RO
SERVICE RECORD:
N. Ark: OE99; RO01
99 Gentry

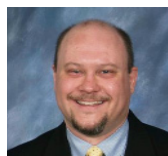

**Evans,
Hammett N.**

Conference Relationship: FE
SERVICE RECORD:
N. Ark: 90PL

90 Quitman Ct.
92 Student, Hendrix/
Batesville, Youth
Director
93 Crossett, Activities &
Choir Director
99 Student, Candler/
Mount Zion
(N. Georgia Conf.)
L. Rock: 02PE
02 Attleborough/
Watton Ct. (British
Methodist Church)
Ark: 05FE
03 Bryant, First, Assoc.
06 Fordyce, First
11 Bryant



**Evans,
Rita Kaye Hammett**

Conference Relationship: FE
SERVICE RECORD:
L. Rock: 86PM

86 Tillar
87 Jonesboro, First
N. Ark.: FE89
89 Dardanelle, First
91 Rogers, Central
92 Alma
93 Incapacity Leave
93 No. Little Rock,
Trinity
98 Newark / Hazel
Edwards Memorial
00 Incapacity Leave

Ark:
13 Retired July 1, 2013
27 Years of Service



**Farthing,
John Lee**

Conference Relationship: RE
SERVICE RECORD:
N. Ark: 71PM

Oklahoma:
70 Kingsdom
72 Student, Duke Divinity
N. Ark: 80FE
78 Hendrix, Professor
79 Plummerville
84 Mayflower
91 Redfield
02 Hendrix College/
Greenbrier
79 Plumerville
84 Mayflower
91 Redfield

Ark:
02 Greenbrier
11 Retired July 1, 2011
with 40 years of service



**Feeser,
Ronald L. Jr.**

Conference Relationship: FE
SERVICE RECORD:
N. Ark.: FL00
01 Parkin
Ark: PE03; FE007

03 Dermott / Portland /
Wilnot
07 Chaplain, US Air
Force



**Ferguson,
Carter**

Conference Relationship: FE
SERVICE RECORD:
Ark: 12FE

06 Student, Asbury
Theological
09 Clarksville
10 Fort Smith, Goddard,
Associate
12 Canvas Community



**Ferguson,
Jason**

Conference Relationship: FL
SERVICE RECORD:
Ark: FL06; PE08

01 Student/St. Paul
School of Theology
07 Hawley Memorial /
Wesley
11 No Appointment



**Ferguson,
Lawrence A.**

Conference Relationship: RE
SERVICE RECORD:
L. Rock: 80FL; 85AM; 87PM;
89FE

79 Concord/Southbend/
Mt. Zion/Mt. Tabor
80 Waldo
84 El Dorado, First
86 Piney Grove
95 Fordyce, First
98 Retired

Ark:
03 Glenwood/Daisy
07 Piney Grove, Assoc.



**Ferguson,
William "Bill"**

Conference Relationship: PL
SERVICE RECORD:
L. Rock: 02PL

02 Sherrill
03 Mt. Zion
Ark: 04PL; 06FL
04 Humphrey/Sherrill
05 Sherrill
13 Retired July 1, 2013
11 Years of Service



**Ferris,
Pauleen Ann**

Conference Relationship: FE
SERVICE RECORD:

Baltimore Washington Conf.:
00PM; 03FE
00 Kensington/St. Pauls
Assoc.

Ark:

04 Hot Springs Village,
Christ of the Hills,
Assoc.
06 Little Rock, Saint Luke
11 Coming



**Fikes,
Michael Stuart**

Conference Relationship: RL
SERVICE RECORD:
L. Rock: 86PL
Ark: 04PL

85 Bismark
88-03 No Appointment
04 Diamondhead,
Hot Springs
13 Retired July 1, 2013
8.75 Years of Service



**Fimple,
John Charles**

Conference Relationship: FE
SERVICE RECORD:
N. Ark: 97PL; 98FL, OOPM;
01PE

97 No Record of
Appointment
97 New Bethel/Dyer
98 Cavanaugh/Hackett
00 Blytheville, First,
Assoc.
01 Diamond City/Omaha
Ark: 04FE
03 Little Rock, St. Luke
06 Norphlet/Ebenezer
08 Chaplain, U.S. Army
11 Fordyce, First
12 Chaplain, U.S. Army

ARKANSAS CONFERENCE 2013 JOURNAL



**Fincher,
Gerald**

Conference Relationship: RE
SERVICE RECORD:

L. Rock: 51PM; 56FE

- 51 Student
- 54 Camden, First, Assoc.
- 55 Chidester Ct.
- 56 Bearden
- 59 Little Rock, Primrose
- 62 Lewisville
- 64 Star City Charge
- 68 Prescott, First
- 73 Mabelvale
- 77 St. Paul
- 79 Hot Springs, Grand Ave.
- 80 Stuttgart, First
- 82 Hot Springs Village
- 87 Dumas, First
- 89 Pine Bluff, Wesley

N. Ark:

91 Rector

L. Rock:

93 Retired



**Findley,
Willis Winn**

Conference Relationship: SY
SERVICE RECORD:

Ark: 11SY

- 11 Pine Bluff, Sulphur Springs



**Fink,
Bryan W.**

Conference Relationship: FE
SERVICE RECORD:

N.W. Texs: 90PM; 92FE

89 Big Spring, First

91 Earth

93 Student

N. Ark:

94 Conway, Wesley

00 Booneville/Washburn

Ark:

04 Central, Fayetteville

08 Little Rock, Asbury

12 Highlands, Bella Vista



**Finney,
Louise Owens**

Conference Relationship: PL

SERVICE RECORD:

N. Ark: 89LP

- 82 Central
- 90 No Appointment
- 91 Milltown



**Fiser,
William P. "Dub"**

Conference Relationship: RE

SERVICE RECORD:

L. Rock: 65PM; 67FE

- 58 Brasfield
- 59 Pride Valley
- 60 Hickory Plains Circuit: Hickory Plains / Johnson Chapel / Cross Roads / Hebron / Old Austin / Bethlehem/Providence
- 62 Fountain Lake/Tigert / Morning Star

N. Ark: 67FE

66 Elaine Circuit: Elaine/Mellwood / Wabash

68 Wesley/Mt. Hebron

73 Rosewood

76 St. Paul/Mt. Carmel

78 Jonesboro, St. Paul

80 North Little Rock,

Trinity

05 Retired

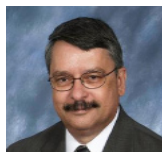

**Fish,
Bill Lindsey**

Conference Relationship: FE

SERVICE RECORD:

L. Rock: 81FL; 82PM; 84FE

- 81 St. Charles
- 82 St. Paul
- 86 Stephens
- 90 Springhill
- 91 Smackover
- 96 DeQueen, First

Ark:

05 Benton, Salem

08 Osceola

11 Prescott



**Fleming,
David Moore**

Conference Relationship: FE

SERVICE RECORD:

N. Ark: 86PM; 91FE

- 86 Oil Trough/Moorefield
- 88 British Meth. Conf.
- 89 Parkin
- 92 West Memphis, First, Assoc.
- 96 Wiggins / Farmington
- 00 Jacksonville, First

Ark:

05 Bella Vista, First

09 Pine Bluff, First



**Fleming,
John Andrew**

Conference Relationship: FE

SERVICE RECORD:

Memphis: 92PM

92 Student

L. Rock: 96FE

94 Harmony Grove

98 Little Rock, First

02 Little Rock, St. Paul

Ark:

09 Sheridan, First

13 Paragould, First



**Fleming,
Marion E.**

Conference Relationship: FE

SERVICE RECORD:

L. Rock: 85AM

- 76 Tillar Circuit
- 79 Horatio
- 81 Dierks Charge
- 84 Foreman Charge
- 85 Norphlet
- 86 Hawley

N. Ark: 96PM; 00FE

89 Corning

91 Marked Tree

94 Jonesboro, First, Assoc.

97 Leachville

00 Weiner

01 Pottsville/Bells Chapel

Ark:

06 Salem/Viola/Wiseman

08 Incapacity Leave

13 Retired

38 Years of Service

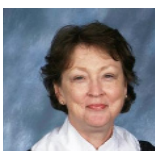

**Flenniken,
Donna**

Conference Relationship: RDM

SERVICE RECORD:

L. Rock:

90 Hot Springs, Piney Grove, Director of Christian Education

Ark: 04DM

— Retired Diaconal

Minister



**Flores,
Alex**

Conference Relationship: FL

SERVICE RECORD:

Ark: 08OF; 09FLP

- 07 Altus / Grenades Chapel
- 09 Gravette / Sulphur Springs
- 11 No Appointment



**Ford,
James Thomas**

Conference Relationship: RE

SERVICE RECORD:

L. Rock: 54FL; 69AM

- 54 Holly Springs Charge
- 56 Strong
- 57 Taylor Ct.
- 62 Norphlet/Calion/ Ebenezer
- 68 Hampton/Harrell
- 72 Timothy/Buena Vista
- 73 Camden/Timothy/ Buena Vista
- 81 Norphlet/Ebenezer
- 01 Retired

This information is not your "official service record." The "official service records" for pension concerns are kept by the General Board of Pensions. If you wish to know the number of years which are pension creditable, please contact Mona Williams of the Conference Board of Pensions at 1-501-324-8000.

ARKANSAS CONFERENCE 2013 JOURNAL



**Fort,
James J.**

Conference Relationship: RA
SERVICE RECORD: 01PL
L. Rock: 92AM
92 Valley Grove
00 Valley Grove/
Mt. Moriah
Ark:
13 Retired July 1, 2013
21 Years of Service



**Fox,
Billy G.**

Conference Relationship: RA
SERVICE RECORD:
L. Rock: 82PL; 89AM
82 Almyra/Deluce
84 Parkers Chapel
N. Ark: 82AM
87 Jasper/Valley Springs
89 Lamar/Mt. Olive
90 Cornerstone/
Lewisburg
Chapel (Tennessee)
92 Monette (1/2 Time)
98 Retired
Missouri East:
94 Williamsville
97 Kennett/Faith/Sumach
N. Ark: 89AM
08 Retired



**Freeman,
David C.**

Conference Relationship: FE
SERVICE RECORD:
L. Rock:
— Student, Candler
School of Theology
Ark: 03PE; 06FE
03 Springdale, First,
Assoc.



**Gage,
Angela**

Conference Relationship: FE
SERVICE RECORD:
N. Ark: 02SP
02 Decatur
Ark: 05PE; 09FE
06 Bay
10 Paragould, First, As-
soc.
13 Cherokee Village



**Galloway,
Johnna J.**

Conference Relationship: FE
SERVICE RECORD:
N. Ark.: 98PL, 99FL, 01PE
99 Mount Pleasant /
Parks
01 Fort Smith, First,
Assoc.
Ark: PE05; 09FE
06 Mansfield
09 White Hall
12 Mountainside,
Hot Springs Village



**Foster,
James C.**

Conference Relationship: RE
SERVICE RECORD:
L. Rock: 90PM; 92FE
90 Little Rock, Trinity
93 Sulphur Springs
97 Oak Forest
00 Retired
01 Little Rock., First,
Assoc



**Frase,
Thomas Taylor**

Conference Relationship: FE
SERVICE RECORD:
Ark: 04FE
L. Rock: 98PM; 01FE
98 Stamps Charge
N. Ark:
01 Fayetteville,
Central, Assoc.
Ark:
04 Bella Vista, Highlands
07 Russellville, First
10 Sabbatical Leave
11 Leave of Absence
12 Henderson, LR
(Intentional Interim)



**French,
James L. "Skipper"**

Conference Relationship: FE
SERVICE RECORD:
Cent. Texas: 87SL
87 Thrall
89 Blooming Grove
L. Rock: 92PM; 96FE
91 Roe
94 Prosperity
96 Benton, Parkview
Ark:
03 Leave of Absence
04 Berryville, First
09 Brinkley, First /
Brasfield
12 Leave of Absence



**Gallimore,
Terry**

Conference Relationship: OE
SERVICE RECORD:
Ark:
09 Ft. Smith, Vietnamese
Mission

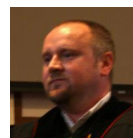

**Garrett,
Walter J.**

Conference Relationship: FL
SERVICE RECORD:
11 Jacksonville, First
13 Parkview / New Hope



**Fowler,
Clarence "Dooley"**

Conference Relationship: FL
SERVICE RECORD:
N. Ark: 00PL; 01FL
00 Mt. Pleasant/
Centerville
01 Vilonia
Ark:
06 Malvern, St. Paul/
Adkins Memorial

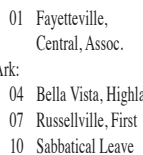

**Frye,
Alicia Bobo**

Conference Relationship: PL
SERVICE RECORD:
Ark: 08PL
08 Pine Bluff, Lakeside,
Assoc.



**Gallimore,
R. Scott**

Conference Relationship: FE
SERVICE RECORD:
Kentucky: SP93, 96PM
93 Owenton, KY
96 Frankfort, KY
L. Rock: 01FE
99 Hot Springs, First,
Associate
01 Ashdown/Richmond
Ark:
04 Star City
07 Jonesboro, First,
Assoc.
10 Hot Springs,
Piney Grove



**Garrett,
Sandra**

Conference Relationship: PL
SERVICE RECORD:
Ark:
11 Everton /
Valley Springs



**Garrison,
Tammy S.**

Conference Relationship: FE

ARKANSAS CONFERENCE 2013 JOURNAL

SERVICE RECORD:

N. Ark: 98PL; 00FL
 98 Conway, Grace,
 Senior Assoc.
 Ark: 05PE, 08FE
 07 Conway,
 Crosspoint - New
 Church Start
 11 Saint Andrew
 13 Graham Chapel /
 Oakland



**Gartner,
Lana**

Conference Relationship: PL
 SERVICE RECORD:
 Ark: 08SY; 11PL
 08 Centerville



**Gibson,
Sally Jo**

Conference Relationship: DR
 SERVICE RECORD:
 N. Ark: 77DM
 59 Springdale, Wesley
 Choir Director
 60 Harrison/St. Paul
 Choir Director
 66 Certified Dir. of Music
 68 Harrison, First
 Director of Music
 82 Retired



**Gideon,
Regina E. Holtman**

Conference Relationship: FE
 SERVICE RECORD:
 Ark: 07PE

- 06 Bryant, Assoc.
- 07 Little Rock, Asbury,
Assoc.
- 09 Highland Valley,
Assoc.
- 10 Conway, First, Assoc.
- 11 Incapacity Leave
- 12 Mount Tabor, Cabot
- 12 Family Leave



**Gilbert,
Barbara B.**

Conference Relationship: FL
 SERVICE RECORD:
 L. Rock: 01FL
 00 Fairview/Ogden,
 Assoc.
 01 Texarkana, Fairview/
 Ogden
 12 Retired, July 1, 2012
 12 years of service
 Fairview / Ogden



**Gillerson,
Norma**

Conference Relationship: PL
 SERVICE RECORD:
 L. Rock: 01PL
 00 New Haven/Hensley
 — New Haven

Please Send
Photo To The
Conference
Secretary

**Gillespie,
Patrick**

Conference Relationship: SY
 SERVICE RECORD:
 Ark:
 13 Shiloh, Jonesboro



**Gillett,
Denman L.**

Conference Relationship: RE
 SERVICE RECORD:
 N. Mississippi: 77PM
 78 Courtland
 Free Methodist: 79PM; 81FE
 79 Akron, NY
 N. Ark: 91 FM
 89 Brightwater
 92 Rogers Central, Assoc.
 02 Beebe
 08 Benton, Salem
 11 Retired July 1, 2011
 with 24 years of service

Please Send
Photo To The
Conference
Secretary

**Gilliam,
Jim Foster**

Conference Relationship: PL
 SERVICE RECORD:
 Ark:
 10 Antioch / Harmony



**Gladin,
Susan Elizabeth**

Conference Relationship: FE/HL
 SERVICE RECORD:
 N. Ark: 79PM; 90FE; 94HL
 80 Duke Divinity
 82 Leave of Absence
 87 Mission, N. Carolina
 91 Leave of Absence
 94 Honorable Location



**Glass,
Milton**

Conference Relationship: RL
 SERVICE RECORD:
 L. Rock: 90PL
 95 Macedonia
 98 Hall's Memorial
 Ark:
 09 Retired



**Glaze,
David**

Conference Relationship: DM
 SERVICE RECORD:
 Ark: 81DM



**Glover,
Joseph E.**

Conference Relationship: PL
 SERVICE RECORD:
 N. Ark: J306
 00 Cotton Plant
 01 Hunter
 Ark:
 03 Hebron
 05 Roe



**Glover,
Roger E.**

Conference Relationship: RE
 SERVICE RECORD:
 N. Ark: 73PM; 77FE
 70 Hartford Charge

N. Texas: 73PM

72 Josephine Charge
 N. Ark: 77FE
 77 Alma/Bethel
 79 Elaine/Mellwood
 84 Hoxie/Clover Bend
 89 Tuckerman/Swifton/
 Str. Home
 92 Danville
 95 Ozark
 01 Newport, First
 Ark:
 03 Lonoke, First
 06 Dardanelle/Liberty
 Hill/ Pisgah
 09 Retired
 09 Hamilton / Humnoke

This information is not your "official service record." The "official service records" for pension concerns are kept by the General Board of Pensions. If you wish to know the number of years which are pension creditable, please contact Mona Williams of the Conference Board of Pensions at 1-501-324-8000.

ARKANSAS CONFERENCE 2013 JOURNAL



**Goddard,
Carol S.**

Conference Relationship: RE
SERVICE RECORD:
N. Ark: 89DM; 96FL; 00AM;
00FC

- 89 Ozark
- 90 North Little Rock, First
- 96 North Little Rock, First, Assoc.
- 02 Jacksonville, First, Assoc.

Ark: 05PM

- 05 Retired 6-1-05
9 Years of Service
- 05 Jacksonville, First, Assoc.
- 08 North Pulaski



**Goldman,
Leland Gary**

Conference Relationship: RE
SERVICE RECORD:
L. Rock: 65PM; 68FE

- 64 Pine Bluff, Lakeside
- 65 Student
- 68 St. Paul
- 71 Capitol View
- 72 Leave of Absence
- 78 Honorable Location
- 81 Mt. Ida/Oden
- 84 Sheridan

N. Ark:

- 87 Coming
- 89 ASU, Wesley Foundation
- 94 Marianna
- 98 Bull Shoals

Ark:

- 03 Retired
30.25 Years of Service
- 06 Horseshoe Bend



**Gosnell,
Terry M.**

Conference Relationship: FE
SERVICE RECORD
N. Ark: 01PE

- 01 Fort Smith, First, Assoc.
- 03 C.P.E. Methodist Healthcare, Memphis
- 05 Harmony Grove/ Lakeside/ Holly Springs
- 07 Fayetteville, Trinity



**Gotschall,
Sara J.**

Conference Relationship: PE
SERVICE RECORD

Ark: 12PE

- 07 Maumelle, First, Assoc.
- 08 Wesley / Norfork
- 11 Mountainside, Assoc.
- 12 Rondo / Pleasant Hills
- 13 Surrendered Credentials



**Goza,
Keith Douglas**

Conference Relationship: RE
SERVICE RECORD:

N. Ark: 72PM; 76FE

- 72 Student
- 74 Kensett/McRae
- 76 Salem/Viola
- 78 Trumann
- 80 Fisher St./Pleasant

- Grove.
- 83 Fort Smith, Wesley
- 88 Augusta
- L. Rock:
- 90 Ashdown
- 95 Lake Village, Lakeside
- 02 Benton, Salem

Ark:

- 05 Forrest City, First
- 10 Searcy, First
- 12 Retired, July 1, 2012
40 years of service
- 12 McRae



**Goza,
Larry E.**

Conference Relationship: RL
SERVICE RECORD:

- L. Rock: 92PL 06RL
- 89 Camden, Wares Chapel
- 93 Westside/Bell Chapel/ Missouri/Red Hill

Ark:

- 05 Retired 6-1-05
14 Years of Service
- 05 Bell Chapel Charge (Bell Chapel /Red Hill)

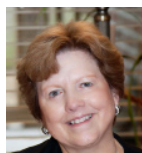

**Grace,
Carol Jean**

Conference Relationship: SY
SERVICE RECORD:

Ark:

- 13 Lakewood, Associate

Please Send
Photo To The
Conference
Secretary

Grady,

"Nat" Nathaniel Thomas Sr.

Conference Relationship:
SERVICE RECORD:

Ark:

13 Maumelle, St Paul



Gray,

Raymond Leon

Conference Relationship: AM
SERVICE RECORD:

N. Ark: 94SL

- 94 Imboden
- 95 Paragould, First
- L. Rock: 97FL
- 97 Hawley Memorial
- 98 Primrose
- 00 Oak Forest
- 01 Little Rock, St. James, Assoc.

Ark: 07AM

- 04 Concord
- 08 North Little Rock, First, Associate
- 11 Salem, Conway

Please Send
Photo To The
Conference
Secretary

Green,

"Chase" Charles

Conference Relationship:
SERVICE RECORD:

Ark:

- 13 Little Rock, Asbury, Associate



Green,

Moses Eliot

Conference Relationship: OF
SERVICE RECORD:

- 10 Forrest City, Victory



**Green,
Victor Ellis**

Conference Relationship: RE
SERVICE RECORD:

N. Ark: 58PM; 62FE

- 58 Student
- 60 North Little Rock, First
- 61 Batesville, Asbury
- 63 Tyroneza / Centerview
- 68 Fort Smith, Wesley
- 75 McCrory
- 80 Pocahontas
- 85 Beebe

L. Rock:

- 91 Stuttgart, Grand Ave.
- 94 Retired
- 95 Benton, First, Assoc.



**Gregory,
Jackie Ann**

Conference Relationship: RA
SERVICE RECORD:

N. Ark: 96PL; 01FL

- 96 Cedar Grove/ Jamestown
- 97 Cedar Grove/ Jamestown/ McHue
- 00 Jamestown/McHue
- 01 Quitman/Rose Bud

Ark: 03AM

- 03 Bayou Meto/Lodge Corner
- 07 Newark / Hazel Edwards Memorial / Oil Trough
- 09 Mansfield
- 11 Hawley Memorial/ Wesley, Pine Bluff
- 13 Retired July 1, 2013
17 Years of Service

ARKANSAS CONFERENCE 2013 JOURNAL

Please Send
Photo To The
Conference
Secretary

Griffin,

"Tony" Ruben Anthony

Conference Relationship: FE
SERVICE RECORD:

Ark.

12 Searcy First, Associate



**Grigsby,
Ronald G.**

Conference Relationship: PL
SERVICE RECORD:

L. Rock:

02 Lay Speaker, Okolona/
Center/Trinity
02 Okolona Charge
(Okolona/
Hollywood/Trinity)

Ark:

06 Mayflower
10 Pullman Heights



**Grothe,
William**

Conference Relationship: PL
SERVICE RECORD:

N. Ark.: PL99, FL00

Ark: SY08

99 Mount Pleasant
00 Calico Rock
01 Withdrawn, Mayflower
08 Damascus
12 Melbourne / Cushman



**Grubbs,
Frank L.**

Conference Relationship: PL

SERVICE RECORD:

N. Ark:

00 Alix / Denning,
Lay Speaker

N. Ark: PL03

03 Altus
07 Huntingdon



**Guthrie,
Jon Dickey**

Conference Relationship: RE

SERVICE RECORD:

N. Ark: 57PM; 63FE

57 Student

Central Conf:

59 Zaire, Missionary

N. Ark:

62 Student
64 Congo, Missionary
68 Conway, First Assoc.
69 Hendrix College,
Counselor and
Chaplain
94 Leave of Absence
96 Retired

Ark:

12 Deceased
Nov. 17, 2012

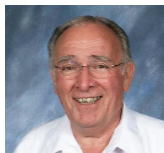

**Hagemeier,
Garren Earle**

Conference Relationship: PL
SERVICE RECORD:

L. Rock: 82PL

82 Austin Circuit
89 Concord
91 South Bend
12 Retired, July 1, 2012
30.25 years of service



**Hager,
Robert L.**

Conference Relationship: RE

SERVICE RECORD:

Southern New England:

78 Hudson/Marlboro

Wyoming: 79PM

79 Scranton/Embury

N. Ark: 83FE

81 Brightwater

84 Rogers, Associate

87 Greenbrier

91 Hoxie

93 Shiloh

L. Rock:

96 Norphlet

N. Ark:

00 Marked Tree

Ark:

04 Paragould, Pruett's
Chapel/Pine Log /
Beech Grove
08 Sabbatical
09 Retired



**Haley,
Terry Kai**

Conference Relationship: SY

SERVICE RECORD:

Ark.: SY

11 Griffithville/Dogwood



**Hall,
Brien**

Conference Relationship: OF

SERVICE RECORD:

08 Hardy

— No Appointment



**Hall,
Donald L. Jr.**

Conference Relationship: FE

SERVICE RECORD:

Nebraska: 77LP; 78PM

77 Hardy, Union Church

78 Union/Liberty /

Attended School

N. Ark: 82FE

80 Mt. Home, Assoc.

83 Trumann

85 Rogers, Grace

92 Elm Springs/Harmon

93 Sequoyah

00 Harrison, First

Ark:

05 Jacksonville, First

08 Booneville

09 Blytheville, First

12 St. Paul, Searcy

Please Send
Photo To The
Conference
Secretary

Hall,

Joseph W.

Conference Relationship: PL

SERVICE RECORD:

N. Ark: SP

90 Cincinnati/Rhea /

Wedington

05 Wedington

Please Send
Photo To The
Conference
Secretary

Hall,

Jerry Benji

Conference Relationship: LS

SERVICE RECORD:

Ark:

07 Ellis Chapel /

Central / Hunter

— No Appointment



**Hall,
Judy**

Conference Relationship: PL

SERVICE RECORD: 03PL

N. Ark: 02SY

02 Branch/Vesta

Ark:

06 Prairie View / Pioneer

Memorial

09 Pioneer Memorial/

Coles Chapel/Branch

10 Magazine/Moore's

Chapel/Waveland/

Pioneer Memorial



**Hall,
Russ**

Conference Relationship: PL

SERVICE RECORD:

Ark:

09 Living Waters at

Centerton/Highfill/

Springtown

10 Decatur/Springtown/

Highfill

— Decatur

This information is not your "official service record." The "official service records" for pension concerns are kept by the General Board of Pensions. If you wish to know the number of years which are pension creditable, please contact Mona Williams of the Conference Board of Pensions at 1-501-324-8000.

ARKANSAS CONFERENCE 2013 JOURNAL



**Halsell,
Tommy**

Conference Relationship: PL
SERVICE RECORD:
08 Macedonia/
Mount Carmel

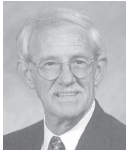

**Haltom, "Dick"
William Clyde**

Conference Relationship: RE
SERVICE RECORD:
Texas: 62PM

62 Pasadena, First, Assoc.
N. Ark: 63FE
63 Fort Smith,
Hendrix Hills
64 Indian Hills
67 Wilson
69 West Helena
73 Walnut Ridge
77 Searcy, Grace
78 Van Buren, First

L. Rock:
81 Winfield
86 Hot Springs, Oaklawn
N. Ark:
87 Marion
92 Jonesboro,
Huntington Ave.
97 Retired
01-6 Jonesboro, First,
Assoc.



**Hamilton,
Deena Marie**

Conference Relationship: PL
SERVICE RECORD:
Ark:

05 Macedonia /
Mt. Carmel
08 McCabe Chapel
11 No Appointment



**Hammer,
Harry J. "Buddy"**

Conference Relationship: FL
SERVICE RECORD:
L. Rock: 02PL
02 Eudora Charge
(Eudora / Parkdale /
Extra)

Ark: 08FL
03 Southside/ Moorefield,
Batesville
08 Hampton / Harrell /
Faustin
13 Rondo / Pleasant Hill,
Texarkana



**Hampton,
Jeffery Bernard**

Conference Relationship: FE
SERVICE RECORD:
N. Ark: 93PM; 95FE
90 Conway, Ebenezer/
Mt. Zion/Center
Ridge/
Morrilton, Wesley
93 No. Little Rock,
McCabe Chapel

L. Rock:
99 Little Rock,
Pulaski Heights

Please Send
Photo To The
Conference
Secretary

**Hance,
Steve**

Conference Relationship: PL
SERVICE RECORD:

OK Indian Mission Conf.
Ark: 94FL
03 Square Rock/
Cauthron/ Birds View
09 Altus / Granades
Chapel
10 No Appointment
(Jan 31)



**Hankins-Hall,
Donna**

Conference Relationship: OE
SERVICE RECORD:
New York:

Ark:
09 Little Rock, First



**Hanshaw,
David R.**

Conference Relationship: FE
SERVICE RECORD:
N. Ark:
74 Plumerville/
Springfield
77 Calhoun/Drake's
Chapel
78 Attended School
N. Ark: 82 FE
79 Elm Springs/Harmon/
Mt. Hebron
81 Green Forest
Ark:
07 Clarksville



**Hanson,
Tandy Curtis**
Conference Relationship: FE

SERVICE RECORD:
L. Rock: 98FE
88 Wallers Chapel Ct.
92 Bleivins Ct.
96 El Dorado, First
97 Parkers Chapel/
Pleasant Hill
99 Magnolia, First
02 Sugar Hill
Ark:
05 Hope, First
10 Dumas / Tillar



**Harding, "Lu"
Louise T.**

Conference Relationship: FD
SERVICE RECORD:

L. Rock: 86DM
N. Texas:
71 Garland, First
L. Rock:
71 Student, Perkins
74 Western Hills
75 Leave of Absence
77 Henderson
79 Little Rock, St. Luke
83 Little Rock, St. James
86 Warren
91 Pine Bluff, ACCESS
N. Ark: 97FD
92 Russellville, First
Ark:
00 NAC, Outdoor
Ministries
03 Director, Mount Eagle
Christian Center
11 Director, Mount Eagle
Christian Center /
Holiday Hills



**Harmon,
Bennie Ross**
Conference Relationship: RE
SERVICE RECORD:
Missouri (Evangelical United

Brethren): 68PM
66 EUB, Wye
N. Ark: 68PM; 76FM
68 Dover Charge
71 Mulberry/Kibler
71 Student, Candler
N. Georgia:
71 Bostwick/Prospect
N. Ark:
75 Cotter/Gassville
Charge
79 Danville Charge
82 Manila/Community
Charge
84 Charleston/Branch
88 McCrory/Whitehall
91 Dardanelle/Liberty/
Pisgah
99 Marianna/BCC
02 Perryville
03 Retired
37 Years of Service



**Harper,
Charles D. "Dee"**

Conference Relationship: FE
SERVICE RECORD:
N. Ark:
02 Asbury Theological
Ark: 06PE
06 Searcy, First, Assoc.
12 Des Arc



**Harrell,
AL "Coach"**

Conference Relationship: SY
SERVICE RECORD:
Ark: 11SY
11 New Hope /
Sheridan
12 Deceased
Nov. 8, 2012

ARKANSAS CONFERENCE 2013 JOURNAL

Please Send
Photo To The
Conference
Secretary

**Harrell,
Tammy**

Conference Relationship: SY
SERVICE RECORD:

Ark:

- 12 Carthage /
Hunter's Chapel /
Tulip / Waverly



**Harris,
Ella**

Conference Relationship: PL
SERVICE RECORD:

L. Rock: 96PL

- 96 Nashville, Ebenezer
- 10 Scotts Memorial
- Ark:
- 12 Retired Nov. 1, 2012
16.25 Years of Service
/ Scott's Memorial



**Harris,
George Edward**

Conference Relationship: PL
SERVICE RECORD:

Ark: 00PL

- 01 Campground



**Harris,
Glen Dale**

Conference Relationship: RA
SERVICE RECORD:

L. Rock: 94FL

- 81 Gum Springs

- 82 Wilton
- 84 Washington/Sardis
- 93 Mineral
Springs/Wakefield
- 95 Glenwood/Daisy
- 00 Norphlet/Ebenezer

Ark: 08RA

- 03 Hazen/DeVall's Bluff
- 08 Retired
- 08 Amity



**Harris,
James E.**

Conference Relationship: AM
SERVICE RECORD:

Ark: 03OF; 05FL

- 03 Huntsville/Presley
Chapel
- 07 Harmony Grove /
Lakeside /
Holly Springs
- 13 Nashville First /
Bingen

Please Send
Photo To The
Conference
Secretary

**Harris,
Jim**

Conference Relationship: SY
SERVICE RECORD:

Ark:

- 12 New Hope, Sheridan



**Harrison,
Cecil**

Conference Relationship: RE
SERVICE RECORD:

N. Ark: 59PM; 62FM

- 53 McRae Charge
- 54 Pangburn
- 56 Greenbrier
- 58 Joiner
- 61 Dell/Blytheville,

- Christ Church
- 63 Pangburn
- 65 Concord
- 67 White Hall
- 80 Deview Ct.
- 88 Judsonia/Retired
- 90 Floyd/Harmony

Ark: 03RM

- 03 Retired



**Harrison,
Deborah D.**

Conference Relationship: SY
SERVICE RECORD:

L. Rock: 92PL; 08SY

- 92 Hamilton
- 95 Hickory Plains



**Harrison,
Gary Frank**

Conference Relationship: FE
SERVICE RECORD:

L. Rock: 84PM; 87FE

- 84 Attended School
- 85 Mineral Springs/
Wakefield
- 88 El Dorado, First
- 91 Springhill/St. John
- 94 UAM Wesley
Foundation/Wilmar

Ark:

- 03 Hamburg
- 06 Mena, First



**Harrison,
James David "Jim"**

Conference Relationship: RE
SERVICE RECORD:

N. Ark: 71PM; 74FM

- N. Georgia:
- 71 Southbend
- N. Ark:
- 73 Greenbrier
- 74 Leachville
- 76 Prairie Grove
- 81 Wesley, Russellville
- 82 Brinkley
- 84 Springdale First,
Assoc.
- 86 Newark/Asbury
- 88 Eureka Springs
- 92 Harrisburg/Pleasant
Valley
- 97 Walnut Ridge
- 00 Retired

Please Send
Photo To The
Conference
Secretary

**Harvey,
Donna**

Conference Relationship: OF
SERVICE RECORD:

Ark:

- 13 Pangburn/Mt. Pisgah
(Dec. 2, 2012)

Please Send
Photo To The
Conference
Secretary

**Hastings,
Alma Rita**

Conference Relationship: SY
SERVICE RECORD:

Ark: 12SY

- 12 Maynard



**Hathcock,
Philip L.**

Conference Relationship: RE
SERVICE RECORD:

N. Ark: 72PM; 75FM

- 72 Student, Duke
- 74 Jasper
- 77 Eureka Springs
- 80 Cherokee Village
- 84 Siloam Springs

- 92 Conway, First
- Ark:
- 04 Central District
Superintendent
- 10 Director of
Connectional
Ministries/Assistant
to the Bishop
- 13 Reired July 1, 2013
41 Years of Service



**Haustein,
Fred H.**

Conference Relationship: RE
SERVICE RECORD:

L. Rock: 67PM; 69FE

- 67 Attended School
- 69 Parkland Hosp.
Chaplain
- 70 Marysville/Silver Hill
- 73 Little Rock, St.
Andrews
- 78 CCOM Assoc.
Director
- 81 Lonoke
- 83 Stuttgart, First
- N. Ark:
- 90 Jonesboro, First
- Ark: 11RE
- 04 Little Rock, St. James
- 11 Retired July 1, 2011
with 44²⁵ years service

This information is not your "official service record." The "official service records" for pension concerns are kept by the General Board of Pensions. If you wish to know the number of years which are pension creditable, please contact Mona Williams of the Conference Board of Pensions at 1-501-324-8000.

ARKANSAS CONFERENCE 2013 JOURNAL



**Hawkins,
David Ray**

Conference Relationship: FE
SERVICE RECORD:
N. Ark: 93PM; 95FE
90 Student, Iliff
93 Russellville, First,
Assoc.
99 Danville/Trinity/
Waltreak
Ark:
05 El Dorado, St. Paul
07 Greenwood
10 Conway, Grace



**Hazelwood,
Franklin Thomas**

Conference Relationship: FE
SERVICE RECORD:
N. Ark: 85SP; 87PM
85 Tyrone
L. Rock: 90FE
88 Camden, St. Mark
91 Pine Bluff, Wesley
N. Ark:
95 Fort Smith, Wesley
L. Rock:
98 Director, Assistant
General Secretary,
General Board of
Global Ministries
Disaster Response,
UMCOR
Washington D.C.
Memphis:
13 Memphis Conference
Director of
Connectional Ministries
(June 1, 2013)

Please Send
Photo To The
Conference
Secretary

**Head,
Debbie L.**
Conference Relationship: SY
SERVICE RECORD:
Ark:
13 Parkdale / Eudora /
Montrose



**Head,
William Joe**
Conference Relationship: FE
SERVICE RECORD:
L. Rock: Student Pastor
73 Hope Circuit
74 Few Memorial
77 St. Charles /
Pleasant Grove
78 Austin Circuit
N. Ark.: Student Pastor
79 Joiner / Turrell
80 Goddard, Assoc.
81 Leave of Absence

L. Rock:
82 Rhondo/Pleasant Hill
83 Leave of Absence
84 Hatfield Circuit
86 Discontinued
86 Cherry Hill (Interim)
87 Student, Texas A&M
90 Internship (psych.)
92 Psychology Private
Practice
Ark: FL08; __PE; 12FE
08 Parkin / McElroy
12 McGehee First /
Arkansas City



**Hemund,
Chris**
Conference Relationship: FE
SERVICE RECORD:
L. Rock: SP94, PM02
93 Langley /
Norman /
96 Sparkman

97 Glenwood, Assoc.
98 Gardner
00 West Memphis, First,
Assoc.
N. Ark: FE07
05 Mountainside
12 Cornerstone, Jonesboro

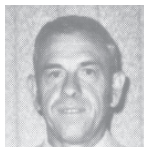

**Hemund,
Ralph**
Conference Relationship: RE
SERVICE RECORD:
L. Rock: 63FL; 68PM; 70FE
63 Amity
68 Student
70 Amity
84 Retired 20 Year Rule



**Henderson,
James Taylor "Jim"**
Conference Relationship: PL
SERVICE RECORD:
Ark: O4PL
04 Delight/Antoine/
Smyrna



**Henderson,
Otha Freeman**
SERVICE RECORD:
Conference Relationship: RL
Ark: O4PL
03 Delight/Antoine/
Smyrna
04 Retired



**Hendricks,
Donna**
Conference Relationship: PD
SERVICE RECORD:
Ark: 12PD
12 North Little Rock First



**Henry,
Cynthia Shaw**
Conference Relationship: FD
SERVICE RECORD:
Ark:
08 North Little Rock,
Lakewood, Assoc.



**Henry,
Patrick O. "Pat"**
SERVICE RECORD:
Conference Relationship: FD
Ark:
08 Christ of the Hills,
Assoc.



**Hewett,
Don Joe**
Conference Relationship: RL
SERVICE RECORD:
N. Ark: LP; 01PL
94 Cummins Chapel
99 Mars Hill
11 Retired March 20, 2011
with 17²⁵ years service



**Hicks,
Frankie Glenn**
Conference Relationship: PE
SERVICE RECORD:
N. Ark: 02PL; 03FL
02 Melbourne/Guion/
Sidney
03 Melbourne/
Cushman
04 McCrory
Ark: 04FL
04 McCrory/Cotton Plant
08 Beech Grove
10 Rison/Mt. Carmel
12 Mineral Springs/
Wakefield



**Hicks,
Bishop Kenneth
Former Bishop,
Arkansas Area**
SERVICE RECORD:
Nebraska: RO
45 Bradshaw/Hampton
Colorado:
48 Denver, Epworth
49 Eads
53 Northern Avenue
Nebraska:
55 Omaha, St. Paul
60 Alliance
64 Norfolk
68 District Superintendent
73 Grand Island, Trinity
76 Elected Bishop,
Assigned to the
Arkansas Area
84 Assigned to the
Kansas Area
92 Retired, August
Little Rock,
Pulaski Heights
Bishop in Residence

ARKANSAS CONFERENCE 2013 JOURNAL



**Hiegel,
John**

Conference Relationship: PL
SERVICE RECORD:

Ark:
11 Shirley



**Higdem,
Brent**

Conference Relationship: PL
SERVICE RECORD:

Ark:
11 North Little Rock,
First, Associate



**Higgins,
Leonard**

Conference Relationship: FE
SERVICE RECORD:

N. Ark: 85PM; 87FE
81 Antioch
85 Bay/Pleasant Valley
87 St. Andrew
94 Jonesboro,
Wesley Foundation
Ark:
03 Pine Log
05 Chaplain, Army
Reserves



**Hill,
Paul**

Conference Relationship: SY
SERVICE RECORD:

Ark:
13 Garner



**Hill,
Tyrone "Tony"**

Conference Relationship: FE
SERVICE RECORD:

N. Ark. 98PM
96 Parkin
99 Piggott
01 Mansfield
Ark: 03 FE
03 Des Arc
08 Lake Village/
Montrose
11 Osceola



**Hilliard,
Frank Vernon**

Conference Relationship: RE
SERVICE RECORD:

Texas: 56PM
56 Student
L. Rock: 69FM
62 AM College,
Wesley Foundation
63 No Appointment
64 Faculty, Ecumenical
Inst.
83 UM Youthville, In.
84 Ecumenical Institute
97 Retired
Ark:
12 Deceased
June 6, 2013

40 Years of Service



**Hilliard,
James Wesley**

Conference Relationship: FE
SERVICE RECORD:

N. Ark: 91PM; 94FE
89 Student,
Garrett Evangelical
92 Pea Ridge/Oakley
Chapel
96 Oakley Chapel
97 Central, Fayetteville
01 Van Buren, Heritage
08 Chaplain, US Army
National Guard
09 Van Buren, Heritage



**Hilliard,
Mary S.**

Conference Relationship: FE
SERVICE RECORD:

L. Rock: 80PM; 90FE
80 Seminary
81 Leave of Absence
84 Hermitage
85 Leave of Absence
87 Junction City
90 Stephens
93 England
97 Marmelle, First
00 Pine Bluff, Lakeside
Ark:
02 Sabbatical
03 Carr Memorial
07 Charleston
09 Searcy, St. Paul
12 Asbury, Little Rock



**Hilliker,
George "Toby"**

Conference Relationship: SY
SERVICE RECORD:

Ark:
12 Gum Springs,
Hot Springs
13 No Appointment



**Hines,
Benjamin Gee**

Conference Relationship: RE
SERVICE RECORD:

N. Ark: 58PM; 61FE
57 Dallas, Highland Park
L. Rock:
63 St. Marks/Camden
66 Mablevale
N. Ark:
72 West Memphis, First
79 Forrest City DS
81 Bentonville, First
84 Fort Smith, First
88 Rogers, Central
92 Retired
Ark: 92RM
08 Bentonville, Assoc.



**Hines,
Daryl E.**

Conference Relationship: RL
SERVICE RECORD:

Ark:
05 Cherry Hill/Mena
09 Foreman /
Wade's Chapel
11 Retired July 1, 2011
with 6 years of service

12 Cherry Hill



**Hipp,
Kenneth**

Conference Relationship: SY
SERVICE RECORD:

Ark:
10 Village Ebenezer -
Stephens



**Hocott,
Gail Davis**

Conference Relationship: RD
SERVICE RECORD:

L. Rock: 01FD
81 Fort Smith
92 Little Rock, Second
Presbyterian
95 Springdale, First
Christian
00 Little Rock, Asbury
Ark: FD
05 Transitional Leave
06 Brinkley/Brasfield
08 Little Rock, Pulaski
Heights
12 Retired, July 1, 2012
4.5 years of service

This information is not your "official service record." The "official service records" for pension concerns are kept by the General Board of Pensions. If you wish to know the number of years which are pension creditable, please contact Mona Williams of the Conference Board of Pensions at 1-501-324-8000.

ARKANSAS CONFERENCE 2013 JOURNAL



**Hoey,
Mary S.**

Conference Relationship: RD
SERVICE RECORD:
N. Ark: 98 DM; 01FD
L. Rock:

- 94 Little Rock, St. Luke
- 95 St. Luke/Perkins SMU
- 99 St. Luke/Hispanic Ministry

N. Ark: 01FD

- 00 North Little Rock, First, Assoc.
- 07 Bryant, Assoc.
- 08 North Little Rock First, Butterfly Ministries
- 10 Retired, 9 years service



**Holifield,
Elmer Brooks**

Conference Relationship: RE
SERVICE RECORD:
N. Ark: 66PM; 73FE

- 61 Scotland
- 62 Conway, Wesley, Assoc.
- 63 Mayflower
- 71 Candler School of Theology, Professor
- 00 Candler School of Theology, Professor

Ark: FE

- 07 Retired



**Holifield,
John Anthony**

Conference Relationship: RE
SERVICE RECORD:

Kentucky: 67SP

- 67 Camargo/Frenchburg
- 68 Attend School
- N. Ark: 68PM; 71FE
- 76 Harrisburg/Pleasant Valley
- 81 Walnut Ridge/Alicia
- 86 Heber Springs/Wilburn
- 90 Searcy, First
- 94 Fort Smith District Superintendent
- 95 Fayetteville, Central

Ark:

- 13 Retired July 1, 2013
45 Years of Service



**Holifield,
Robert**

Conference Relationship: FE
SERVICE RECORD:
N. Ark: 96PM; 99FE
93 Student, Asbury
97 Bald Knob/Russell
99 Searcy, First, Assoc.

Ark: FE

- 03 Leave of Absence
- 05 Director, Cokesbury/Asbury Seminary, Wilmore, KY
- 08 Director of Community Life, Asbury Seminary



**Holloway,
Gerald Lynn**

Conference Relationship: FL
SERVICE RECORD:

Ark:

- 06 Fort Smith, St. Paul, Assoc.
- 10 Booneville / Washburn



**Holt,
Teresa**

Conference Relationship: FD
SERVICE RECORD:
L. Rock: 02FD

- 02 Malvern, First, Deacon
- Ark FD
- 06 Hot Springs, First, Assoc.



**Holyfield,
Steve**

Conference Relationship: PL
SERVICE RECORD:
N. Ark: 92LP; 94LP

- 90 Alix/Denning
- 91 New Bethel/Dyer
- 94 Van Buren, City Heights
- 01 Barling



**Hook,
Roger Brian**

Conference Relationship: FE
SERVICE RECORD:
N. Ark: 69SL; 73FL; 75PM; 80FE

- 69 Pangburn Ct.
- 73 Christ/St. Marks
- 74 No Appointment
- 75 Student
- 77 Hughes
- 80 Eureka Springs
- 83 Batesville, Central Avenue
- 92 Wynne
- 01 Dewitt/St. Charles

Ark:

- 05 Tuckerman/Swifton
- 08 Beebe
- 10 Cave City/Bear Creek



**Horner,
Paul L.**

Conference Relationship: PL
SERVICE RECORD:

Ark:

- 11 Earle / Crawfordsville



**Horton,
Linda**

Conference Relationship: RL
SERVICE RECORD:
N. Ark: 00PL

- 00 Wye
- 01 Greenbrier, Assoc.
- Ark:
- 03 Conway, Grace
- 05 Conway, Wesley
- 09 Retired (Jan. 1, 2009)



**Horvath,
Dennis E.**

Conference Relationship: RL
SERVICE RECORD:

L. Rock: 01PL

- 01 New Salem

Ark: RL

- 06 Retired
5 Years Service
- 07 Piney Grove, Assoc.
- 08 Mountain Side, Assoc.
- 10 New Salem



**Howard,
Bruce Thomas**

Conference Relationship: RE
SERVICE RECORD:

Dakotas: 69PM

- 69 Student

L. Rock:

- 71 Student

Dakotas: 81FE

- 72 Student

- 73 Cleveland/Crystal Springs

- 74 No Appointment

- 75 Discontinued

- 79 New Rockford/Cathay

- 82 Averys Chapel

- 84 Westside

L. Rock: FE

- 88 Stamps

- 92 Good Faith

- 94 Springhill

- 98 Hope/Saint John

- 98 Hollywood

- 00 Gardner

Please Send
Photo To The
Conference
Secretary

Holcomb,

Elizabeth Anne

Conference Relationship: PL
SERVICE RECORD:
Ark: PL07

- 07 Little Rock, Mt. Pleasant, Lay Speaker
- 08 Quapaw Quarter, Assoc.

ARKANSAS CONFERENCE 2013 JOURNAL

10 Retired Oct. 1, 2010
with 38⁵ years service

Please Send
Photo To The
Conference
Secretary

**Howard,
Tommy**

Conference Relationship: OF
SERVICE RECORD:
Ark:

13 Mount Moriah



**Howard,
Wesley, Jr.**

Conference Relationship: RO
SERVICE RECORD:
Central Texas: RO02
Ark:

02 Ward/16th Section
11 Mount Zion, Lonoke



**Howe,
Susan "Sue" D.**

Conference Relationship: RE
Great Britton Conference:

01 Sardis, Assoc.
02 Ward/Sixteenth
Section

Ark: 04PL: 06PE

04 Little Rock, Faith
11 Extension appointment
in Great Britain
13 Retired July 1, 2013
9 Years of Service

Please Send
Photo To The
Conference
Secretary

**Hudson,
Carl**

Conference Relationship: SY

SERVICE RECORD:

Ark:

12 Bethesda Campground



**Hudson,
Donnie**

Conference Relationship: FE
SERVICE RECORD:

N. Ark: 85F; 86FE

85 Lamar/Mt. Olive
88 Voluntary Surrender
of Credentials
93 Kibler
95 Newark
98 Hoxie

Ark:

03 Leachville/Caraway
07 Green Forrest
11 Bull Shoals/Yellville



**Hudson,
Lon N., III**

Conference Relationship: RL
SERVICE RECORD:

N. Ark: FL01; PL05

01 Mount Carmel
01 Lincoln /
Morrow

Ark: PL

05 Morrow
07 Elkins / Tuck's Chapel
10 Retired, 9 years service
11 Shiloh

Please Send
Photo To The
Conference
Secretary

**Huffman,
Tony**

Conference Relationship: SY
SERVICE RECORD:

Ark:

10 Silver Springs

13 No Appointment



**Hughes,
Andrew Wayne**

Conference Relationship: PL
SERVICE RECORD:

Ark: 04LS; 05PL

04 McNeil/Silver Springs
06 Bearden/Thornton



**Hughes,
Joseph A., Jr.**

Conference Relationship: RE
SERVICE RECORD:

N. Ark: 71PM; 71FE

68 Marianna
Enlarged Parish
77 Newport, Emory
Chapel

L. Rock:

79 White Memorial

N. Ark:

85 North Little Rock,
McCabe Chapel
93 Retired



**Hughes,
Larry D.**

Conference Relationship: AM
SERVICE RECORD

N. Ark: AM00

00 Corning

Ark: 06AM

04 Completed COS
Perkins Theological
07 Paragould, Shiloh /
Jonesboro, Shiloh
10 Little Rock, Winfield

12 Concord, Lonoke



**Hughes,
Richard D.**

Conference Relationship: RL
SERVICE RECORD:

L. Rock: 94PL

94 Old Austin

Ark:

06 Retired
12.5 Years Service



**Hughley,
Clyde**

Conference Relationship: PL
SERVICE RECORD:

L. Rock: 01PL

01 Macedonia

Ark:

03 Haven
12 Marks Chapel



**Huie,
Donnie "Donna" J.**

Conference Relationship: RD
Ark: 05PD

04 Student
Phillips Seminary
05 Springdale, First,
Deacon
07 Fayetteville,
Scquoyah, Deacon
09 Leave of Absence
11 Extension Ministry,
Oasis Center of
Northwest Arkansas
13 Retired July 1, 2013
6.5 Years of Service



**Huie,
Bishop Janice
Former Bishop
Arkansas Area**

Conference Relationship: FE
SERVICE RECORD:

SW Texas: 70PM; 74FE

73 Austin, University,
Assoc.

75 Austin, St. Marks

81 Mason, Texas, First

86 Manchaca

93 San Angelo District
Superintendent

Ark. Area:

96 Bishop Arkansas Area

Texas Conference:

04 Bishop, Texas Conf.

This information is not your "official service record." The "official service records" for pension concerns are kept by the General Board of Pensions. If you wish to know the number of years which are pension creditable, please contact Mona Williams of the Conference Board of Pensions at 1-501-324-8000.

ARKANSAS CONFERENCE 2013 JOURNAL



**Hull,
Russell Edward**

Conference Relationship: FE
SERVICE RECORD:
L. Rock: PM97, 00FE

- N. Ark:
- 88 Rock Springs/Reyno
 - 89 Sedgwick Circuit
 - 91 No Appointment
 - 94 Roe Circuit
 - 98 Pine Bluff, Hawley Memorial
 - 00 Hampton / Harrel / Faustina

- Ark:
- 03 Jonesboro, First, Assoc.
 - 06 Nashville, First / Bingen
 - 10 Beebe



**Humphries,
John**

Conference Relationship: PL
SERVICE RECORD:

- Ark:
- 10 Elkins
 - 11 No Appointment



**Hunt,
Larry Gene**

Conference Relationship: FL
SERVICE RECORD:

- N. Ark: 88OM; 90FL
89 Jasper
L. Rock: 97FL
97 Eudora/Scott Memorial
N. Ark:
99 Fisher St./Pleasant

Grove

- Ark:
- 08 Pleasant Grove
 - 08 Incapacity



**Hunt,
Robert I.**

Conference Relationship: FE
SERVICE RECORD:

- N. Ark: 96PM; 99FE
- 93 Lamar/Mt. Olive
 - 95 Mulberry
 - 01 Paris
 - 02 Wesley
- Ark:
- 05 Harrisburg/Pleasant Valley
 - 06 North Little Rock, Gardner Memorial
 - 08 Serving in the New Mexico Conference



**Hunter,
Fred Wiley**

Conference Relationship: FE
SERVICE RECORD:

- L. Rock: 69SP; 75PM; 78FE
- 69 Delight Ct.
 - 72 Leola Ct.
 - 75 Student, Perkins, SMU
 - 77 Harmony Grove/ Lakeside
 - 79 United States Navy Chaplain (Active Duty)
 - 83 Magnolia, Asbury
 - 89 Dumas, First
 - 94 Hope, First
 - 95 Mena, First
 - 97 Mount Ida
 - 02 Stuttgart, First

- Ark:
- 05 Camden, First
 - 06 Pochontas
 - 09 Hot Springs, Oaklawn



**Ibarra,
Julio**

Conference Relationship: OF
SERVICE RECORD:

- 09 Fort Smith Hispanic Mission
- 12 Journey Hispanic Mission, Fort Smith



**Isom,
Everett P., Sr.**

Conference Relationship: FE
SERVICE RECORD:

- N. Ark: 85PM; 88FE
- 80 Stanford/Warren Chapel
 - 81 Blackrock/Lynn
 - 83 Joiner/Turrell
 - 85 Monett/Black Oak
 - 89 Christ United/ Pruett's Chapel
 - 91 Colt Charge
 - 93 Salem/Viola
 - 95 Salem/Viola/Wiseman
 - 97 Griffin Memorial
 - 01 Horseshoe Bend

- Ark:
- 03 Walnut Ridge
 - 08 Hazen / Devalls Bluff
 - 10 Incapacity Leave, July 1, 2010
 - 12 West Helena/Elaine
 - 13 Warren Chapel / Wood's Chapel
 - Retired July 1, 2013
 - 32 Years of Service



**Jackson,
Carroll D.**

Conference Relationship: RE
SERVICE RECORD:

- N. Ark: 78PM; 81FE
- 69 Mayflower Charge
 - 70 Oppelo Charge
 - 72 Marshall/Leslie

Kansas East:

- 75 Leocompton
- N. Ark:
- 76 Bradford Charge
 - 78 Bull Shoals
 - 80 Jonesboro, First, Assoc.
 - 81 Charleston/Branch
 - 84 Piggott/Simmons Chapel
 - 89 North Little Rock, Levy
 - 90 Jonesboro, Huntington Ave.
 - 92 Marion
 - 98 Mt. Home
 - 01 Batesville DS
- Ark:
- 04 North Superintendent
 - 05 North Little Rock, Lakewood
 - 07 Arkadelphia, First
 - 13 Retired July 1, 2013
 - 43 Years of Service



**Jackson,
Travis Earl**

Conference Relationship: PL
SERVICE RECORD:

- L. Rock: 00PL
00 Bailey Chapel

Please Send
Photo To The
Conference
Secretary

**James,
Jesse**

Conference Relationship: [SY](#)

SERVICE RECORD:

Ark:

- 13 Extra



**Jarrell,
Richard T. "R. T."**

Conference Relationship: RE
SERVICE RECORD:

L. Rock: 72PM; 74FE

- 72 Blevins Ct.
 - 74 St. Andrews
 - 76 Mena, First
 - 82 El Dorado, St. Paul
- N. Ark:
- 85 Levy
 - 87 Cherokee Village
- L. Rock:
- 92 Christ of the Hills
 - 01 Retired
 - 02 Piney Grove, Assoc.

Ark:

- 03-04 Hot Springs Village, Village, Associate
- 08 Village, Assoc.



**Jarrell,
Thomas R. "T.R."**

Conference Relationship: RM
SERVICE RECORD:

Wisconsin RO91

L. Rock:

- 91 Hot Springs Village, Assoc.
 - 01 No Appointment
- Ark:
- 06 New Salem
 - 09 No Appointment
 - 10 Hot Springs Village, Village, Associate.

ARKANSAS CONFERENCE 2013 JOURNAL



**Jarvis,
Wayne C.**

Conference Relationship: RE
SERVICE RECORD:

- N. Ark: 60PM; 63FE
60 Student, Perkins, SMU
62 Lincoln
64 Elaine
L. Rock:
66 Hot Springs, Gardner
N. Ark:
68 Jonesboro,
Wesley Foundation
71 Rector
75 Batesville, Central
Ave.
77 North Little Rock,
Indian Hills
78 Fayetteville, Trinity
80 Fort Smith DS
86 COM, Assoc. Director
91 Helena, First
00 Retired
00 Interim, Mayflower
01 Maumelle, First,
Assoc.



**Jeffery,
Robert M., Jr.**

Conference Relationship: RL
SERVICE RECORD:
N. Ark: 84LP

- 82 Alix/Denning
85 Lavaca/Vesta
88 No Appointment
90 New Hope/
Newberry Chapel:



**Jennings,
Michael Gene**

Conference Relationship: FL
SERVICE RECORD:

- N. Ark: 99Lay Speaker; 00FL
99 Lavaca/Vesta
01 Lavaca
L. Rock:
02 Bearden/Thornton
06 Lockesburg Charge
(Lockesbury First/Ben
Lomond/Belleville)
10 Timothy / McNeil
13 No Appointment



**Johnson,
Jimmy Donald**

Conference Relationship: RL
SERVICE RECORD:

- Louisiana Conference:
84-88 Cross Roads
L. Rock: 88FL
88 Rondo
94 Rison, First/
Mt. Carmel
07 Retired
19 Years of Service

- Ark:
07 Greenhill/Lacy/Extra
08 Greenhill / Lacy



**Johnson,
James D.**

Conference Relationship: OF
SERVICE RECORD:

- Ark: 04OF
04 Fayetteville,

Sequoyah, Assoc.



**Johnson,
Matthew H.**

Conference Relationship: FE
SERVICE RECORD:

- Ark: 03FL; 04PE; 07FE
03 Russellville, First,
Assoc.
07 Prairie Grove



**Johnson,
Merle Allison**

Conference Relationship: RE
SERVICE RECORD:

- L. Rock: 70FE
70 Eudora
N. Ark:
71 Siloam Springs
75 Forrest City, First
81 Fayetteville, Central
84 Monticello DS
86 Camden, First
88 Little Rock, Trinity
99 Retired



**Johnson,
Siegfried**

Conference Relationship: FE
SERVICE RECORD:

- L. Rock: 95PM; 00FE
95 Pine Bluff, Wesley
98 Fordyce/Kingsland/
Chambersville
02 Warren
06 Mountain Home
11 St. James, Little Rock



**Johnson,
Steven D.**

Conference Relationship: FE
SERVICE RECORD:

- N. Ark: 85PM; 87FE
84 Calico Rock/Norfork/
Spring Creek
87 Conway, Wesley
89 Wesley/Graham
Chapel
91 Mt. View/St. James
10 Hope, First (Jan. 1)



**Johnson,
Vernon Wayne**

Conference Relationship: FE
SERVICE RECORD:

- N. Ark: 87PM; 89FE
83 Boydsville/Mars Hill
84 Marmaduke/St. Marks
86 Paragould, First,
Assoc.
87 Bay/Pleasant Valley
92 Augusta/Tupelo
96 Hoxie
98 Pottsville/Bells Chapel
01 Weiner

- L. Rock:
02 DesArc

- Ark:
03 Cave City/Bear Creek
06 Cave City/Bear Creek/
Sidney
08 Incapacity Leave
13 Deceased
Jan. 12, 2013



**Jones,
Aubrietta Lynn**

Conference Relationship: FE
SERVICE RECORD:

- N. Ark: 01PM
97 Perkins, Student
01 Conway, First, Assoc.
Ark: 03 FE
05 Cabot, New Church
Start
07 Cabot, Christ
09 Old Austin/Christ
(Dec 1, 2009)
11 Pulaski Heights,
Assoc.
13 Lonoke, First

This information is not your "official service record." The "official service records" for pension concerns are kept by the General Board of Pensions. If you wish to know the number of years which are pension creditable, please contact Mona Williams of the Conference Board of Pensions at 1-501-324-8000.

ARKANSAS CONFERENCE 2013 JOURNAL



**Jones,
Chester Ray**

Conference Relationship: RE

SERVICE RECORD:

Kentucky: 74PM; 77FM

Kansas East:

70 East Topeka, KS,
Student, Assoc.

Kentucky: FE

76 Robert E. Jones

Temple

New Jersey:

82 Warren, Mt. Horeb,
Assistant

83 Newark, Trinity,
Student Assoc.

84 Board of Global
Ministries

L. Rock:

86 Little Rock, Hunter

93 Pine Bluff DS

99 Washington, D.C.,
General Secretary
General Commission
on Religion and Race

Ark:

07 South Central District
Superintendent

11 Retired July 1, 2011
with 37 years service



**Jones,
Frank A.**

Conference Relationship: RE

SERVICE RECORD:

N. Ark: __ PM; __ FE

50 Van Buren, Circuit #2

51 Conway, First, Assoc.

52 Student, Perkins, SMU

55 Fayetteville,
Central, Assoc.

57 Eureka Springs

59 Van Buren/St. John

Missouri West:

61-93

N. Ark:

93 Retired



Jones,

George Samuel "Sam"

Conference Relationship: RE

SERVICE RECORD:

L. Rock.: 60PM; 64FM; 00RE

60 Attend School

62 Foreman/Wades Chapel

65 Eudora

68 Star City

71 Wesley Foundation, LR
/Mountain View

77 Sabbatical

78 Pastoral Counselor
Univ. Psychiatric
Service

82 Old Austin

83 No Appointment

84 Methodist Central
Hospital Chaplain

00 Retired



Jones,

George Thomas "Tommy"

Conference Relationship: FL

SERVICE RECORD:

Ark:

11 Sardis, Assoc.

12 Grace, East End



Jones,

John Jeffery

Conference Relationship: FE

SERVICE RECORD:

L. Rock:

96 Sardis

Ark:

07 Sardis / Grace

11 Grace Community,
Fort Smith

Please Send
Photo To The
Conference
Secretary

**Jones,
Mary N.**

Conference Relationship: SY

SERVICE RECORD:

N. Georgia

Ark:

08 Mt. Pleasant, Little Rock



Jones,

Robert David

Conference Relationship: FE

SERVICE RECORD:

L. Rock: 88PL; 96FL

84 Humphrey

96 Pine Bluff, Saint Luke

02 Mount Ida/Oden/Joplin

Ark:

04 Mount Ida/Joplin

06 Piney Grove

10 Benton, First

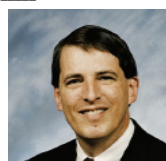

Jones, Frank

Rockwell "Rock"

Conference Relationship: FE

SERVICE RECORD:

L. Rock: 85PM; 88FE

85 Student

86 Lakeside, Pine Bluff

91 Norphlet

95 Hendrix College,
Vice President

08 Ohio Wesleyan
University



Jones,

Sheila Marie

Conference Relationship: FE

SERVICE RECORD:

N. Ark:

98 Cert. Candidate

98 Duke

W. No. Carolina:

99 McMannen

99 Pleasant Union

00 Moriah

N. Ark:

00 Greenwood,
Youth Minister

L. Rock: 01PE

01 El Dorado, First

Ark: 04FE

04 Marked Tree

07 Leave of Absence

09 West Memphis,
First Assoc.

13 Christ of the Hills,
Associate

Please Send
Photo To The
Conference
Secretary

Jones,

T. Kelly

Conference Relationship: RE

SERVICE RECORD:

N. Ark: 68PM; 70FE

64 Melbourne

65 Sedgwick

66 Melbourne Circuit

69 Antioch Circuit

74 Hoxie

76 Kensett / McRae

82 Vilonia

82 Kensett

84 Retired

84-98 Antioch/
Stoney Point

Please Send
Photo To The
Conference
Secretary

Jordan,

Charles

Conference Relationship: SY

SERVICE RECORD:

Ark:

10 New Bethel

13 No Appointment



**Jordan,
Ben F.**

Conference Relationship: RE

SERVICE RECORD:

N. Ark: 49PM

45 Houston

46 Van Buren Co. Ct.

N. Texas: 51FE

49 Era Ct.

51 Denton, Asbury

N. Ark: 52FE

52 Monette

56 Jonesboro,

Huntington Ave.

63 Osceola

64 Newport, First

67 Conway DS

69 Conway, First

73 Paragould DS

79 North Little Rock,

First

84 Fayetteville, Central

87 Retired

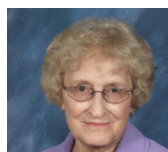

Jordan,

Wyllyne Thompson

Conference Relationship: RL

SERVICE RECORD:

N. Ark: 99PL

99 St. Francis/Wrights
Chapel

03 Retired

4 Years of Service

03-05 St. Francis/
Wrights Chapel

06-08 Wrights Chapel

ARKANSAS CONFERENCE 2013 JOURNAL

Please Send
Photo To The
Conference
Secretary

**Kaiser,
Joe**

Conference Relationship: SY
SERVICE RECORD:

Ark:
13 Imboden / Smithville



**Kassos,
J. David**

Conference Relationship: FE
SERVICE RECORD:

L. Rock: 84PM; 87FE
84 Student
85 Junction City
86 El Dorado, First
88 Westside
91 Dermott
95 Murfreesboro
01 McGehee, First
Ark:
04 Prescott
08 Christ, Texarkana



**Keahey,
Martha LaVerne**

Conference Relationship: RD
SERVICE RECORD:

Louisiana:
60 Springhill, Youth
Director
63 Springhill, Ed. Asst.
California:
64 Fairfield, Community
Ed. Asst.
L. Rock:
67 Magnolia, Ed. Asst.
Louisiana,
Springhill
69 Springhill, Ed. Asst.
L. Rock, 82Cert.; 85DM; 97 FD

77 Camden, First
80 Jacksonville, First
83 Little Rock, First
86 Little Rock, St.
James
89 Magnolia, UM
Children's Home
92 Camden District,
Educational
Consultant
94 Little Rock,
St. James, Diaconal,
97 Little Rock,
St. James, Deacon
07 Retired
9.50 Years of Service

Please Send
Photo To The
Conference
Secretary

**Kegeize,
Robert**

Conference Relationship: SY
SERVICE RECORD:

09 Corinth/
Powell's Chapel

Please Send
Photo To The
Conference
Secretary

**Keith, "Jim"
James Dell**

Conference Relationship: RO
SERVICE RECORD:
N. Ark:
00 Oakley Chapel
Ark:
07 Rogers, Central,
Assoc.



**Kelley,
Roy Beth**

Conference Relationship: PL
SERVICE RECORD:

Ark:
11 Dover



**Kelly,
Margaret Sue**

Conference Relationship: RD
SERVICE RECORD:

Louisiana: 92DM; 97FD
89 Broadmoor,
Baton Rouge, LA
South Carolina:
01 Shandon, SC
Columbia, SC
Ark: 03FD
03 Christ of the Hills,
Hot Springs Village
07 Ft. Smith, Grace
Community, Assoc.
11 Retired Jan. 1, 2011
with 13.5 years service



**Kelso,
Larry Eugene**

Conference Relationship: FE
SERVICE RECORD:

Mo. West: 84SL; 86PM
84 White Avenue
L. Rock: 89FE
87 Dumas, Memorial
88 Glenwood
92 Des Arc
N. Ark:
94 No. Little Rock, First
L. Rock:
98 Benton, Salem
N. Ark:
02 Forrest City, First
Ark:
05 Stuttgart, First
09 Magnolia, First



**Kelton,
Bill R.**

Conference Relationship: RL
SERVICE RECORD:

N. Ark: RL
77 Hartford Charge
80 City Hgts./New Hope
94 Retired
95 Barling
00 Retired
Ark:
02 Van Buren, Heritage,
Assoc.
04 Retired



**Kemp,
Susan Ross**

Conference Relationship: RE
SERVICE RECORD:

N. Ark: 95FE
99 Spring Hill
01 Retired / Magazine
Ark:
07 Retired / Hartman
08 Retired



**Kerr,
"Ed" Edwin W.**

Conference Relationship: RE
SERVICE RECORD:

N. Ark: 99FE
88 Ola/Plainview
94 Midland Heights
97 Paris, First
01 Texarkana, Christ
Ark:
07 Incapacity Leave
11 Retired July 1, 2011
with 23 years of service



**Key,
Kennis**

Conference Relationship: PL
SERVICE RECORD:

N. Ark: LP
92 Kynette



**Kidd,
Kynette**

Conference Relationship: PL
SERVICE RECORD:

09 Oakgrove
10 Springhill/Oak Grove



**Kidwell,
John Howie**

Conference Relationship: PL
SERVICE RECORD:

L. Rock: 94PL
94 Good Hope /
Edingberg
Ark:
13 Retired Oct. 1, 2013
18.75 Years of Service

This information is not your "official service record." The "official service records" for pension concerns are kept by the General Board of Pensions. If you wish to know the number of years which are pension creditable, please contact Mona Williams of the Conference Board of Pensions at 1-501-324-8000.

ARKANSAS CONFERENCE 2013 JOURNAL



**Kilbourne
E. Lynn**

Conference Relationship: FE
SERVICE RECORD:
Ark: 09PE; 11FE

- 06 Student, Duke Divinity
- 09 Bryant, First Assoc.
- 11 Conway, First, Assoc. Effective May 1, 2011



**Kilbourne,
Nathan**

Conference Relationship: FE
SERVICE RECORD:
Holston Conf:

- 08 Certified Candidate
- Ark:
- 09 Little Rock, Asbury, Assoc.
- 13 Vilonia

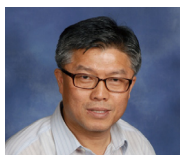

**Kim,
Ohyeoun**

Conference Relationship: OF
SERVICE RECORD:

- Ark:
- 07 Hope Korean
- 13 No Appointment



**Kimball,
Peter H.**

Conference Relationship: HL
SERVICE RECORD:
N. Ark: 94LP; 96PM; 00FE

- 95 Gentry
- 99 Farmington/Goshen
- 01 Farmington
- 05 Lincoln

Ark:

- 06 Leave of Absence
- 08 Honorable Location



**Kirby,
Adam Andrew**

Conference Relationship: FD
SERVICE RECORD:

- L. Rock:
- 01 Wesley Theology
- Ark: 03PD; 06FD
- 03 Leave of Absence
- 06 Little Rock, First, Deacon
- Little Rock, Central High Teacher, Deacon



**Kirkpatrick,
Daniel R.**

Conference Relationship: FE
SERVICE RECORD:

- L. Rock: 83PM; 89FE
- 83 Hermitage/ Martin's Chapel
- 84 Student, Asbury Theological Seminary
- 86 Leave of Absence
- 87 Camden, First, Assoc.
- 89 Hazen/DeValls Bluff
- 93 Geyer Springs
- 99 Piney Grove
- 01 Arkadelphia, First
- 07 Highland Valley
- 11 DeWitt/St. Charles



**Kirkwood,
Jimmie**

Conference Relationship: RE
Certified Interim Minister 07

SERVICE RECORD:
L. Rock: 94LS; 97PM
94 Few Memorial/ Holly Springs

- N. Ark: 00FE
- 97 Gravette/Sulphur Springs
- 99 Charleston
- 02 Marianna/Bear Creek

Ark:

- 05 Hawley/Wesley
- 07 Retired
- 13 Years of Service



**Kitchens,
Ronald A.**

Conference Relationship: PE
SERVICE RECORD:

- Ark: 03PL; 04SP; 04PE
- 03 Eudora/Parkdale/ Extra
- 04 Imboden/Smithville
- 07 Mississippi Conference

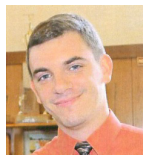

**Kjørlaug,
Andrew C.**

Conference Relationship: FL
SERVICE RECORD:

- Ark:
- 12 Christ of the Hills, Hot Springs Village, Associate
- 13 Cabot, Associate

Please Send
Photo To The
Conference
Secretary

**Kjørlaug,
James "Mark"**

Conference Relationship: SY
SERVICE RECORD:

- Ark:
- 10 Schugtown/Pine Log
- 11 Pine Log
- 12 Marmaduke
- 13 No Appointment



**Lackey,
Barton L.**

Conference Relationship: RA
SERVICE RECORD:

- N. Ark: 81FL
- 81 North Little Rock
- 83 Oakland
- 87 Parkin
- 89 No. Little Rock, Trinity
- 93 Mayflower/Bigelow/ Centerville
- 95 Bethel
- 96 Retired



**Ladd,
Jeff**

Conference Relationship: PL
SERVICE RECORD:

- Ark:
- 10 Gum Springs/Mt. Pine
- 12 Friendship



**Lancaster,
Richard**

Conference Relationship: FE
SERVICE RECORD:
L. Rock: 74PM; 77PM; 78FE

- 74 Student
- 77 Wesley Foundation
- 78 Mt. Ida/Oden
- 81 Primrose
- 89 Lonoke, First

N. Ark:

- 97 Cabot

Ark:

- 07 Lakewood



**Landers,
Lonnie**

Conference Relationship: SY
SERVICE RECORD:

- Ark:
- 11 Rushing Memorial
- 13 Glenwood / Daisy



**Langley,
Robert "Bob"**

Conference Relationship: RE
SERVICE RECORD:

- L. Rock:
- 54 Arkadelphia Ct.
- L. Rock: 56PM
- 56 Student, Perkins/ Weston Ct.
- N. Texas: 59FE
- 59 Dallas, Chapel Hill
- 68 Dallas, Glen Oaks
- 73 Denison, Waples Memorial
- 77 Dallas, NE Spring Valley

L. Rock:

- 81 Pine Bluff, Lakeside
- 85 Texarkana, First
- 94 Arkadelphia DS
- 00 Retired

Ark:

- 04 Bismarck / Grant's Chapel

ARKANSAS CONFERENCE 2013 JOURNAL



**Langley,
Travis**

Conference Relationship: PL
SERVICE RECORD:
L.Rock
68 Shorewood Hills/
Magnet Cove/Rockport
N.Texas
71 Coppell
73 Irving, First, Sr. Assoc.
L.Rock
74 Horatio, First
77 Leave of Absence
Ark
10 Mount Zion (Jan 1st)
10 Mount Zion/ Center
Grove/Trinity, Gurdon



**Langston,
Lloyd Blake**

Conference Relationship: FL
SERVICE RECORD:
Ark: 04FL
04 Wesley/Norfolk
08 Cave City/Bear
Creek
10 Jonesboro, First, Assoc



**Lanier,
Donald W.**

Conference Relationship: HL
SERVICE RECORD:
N. Ark: 89PM; 91FM; 97HL
89 Magazine
92 Earle
94 Leave of Absence
97 Honorable Location



**Lann,
A. James**

Conference Relationship: RL
SERVICE RECORD:
N. Ark: 94OF; 00FL
94 Brookland
96 Wheatley
99 Gravett
L. Rock: 01FL
01 Foreman
Ark:
04 Junction City/Olive
Branch/Bethel
05 Rondo Pleasant Hill/
Texarkana
06 Leslie/Marshall
09 Retired

Please Send
Photo To The
Conference
Secretary

**Larkin,
Liz**

Conference Relationship: PD
SERVICE RECORD:
Ark:
12 Living Waters at
Centerton /
CPA Washington
Regional Medical
Center
13 No Appointment



**Lasater,
Blake A.**

Conference Relationship: FE
SERVICE RECORD:
N. Ark: 00PM
L. Rock: 02FE
00 Camden, Timothy/
St. Mark
Ark:

05 Bentonville, First,
Assoc.
06 Bentonville, Living
Waters - New Church
Start
09 Living Waters @
Centerton



**Lasater,
James Mark**

Conference Relationship: FE
SERVICE RECORD:
N. Ark: 75PM; 78FE
75 Student
77 No. Little Rock,
Lakewood, Assoc.
L. Rock:
89 Oak Forest
94 Little Rock,
St. Andrew
98 Wesley Charge:
(SAU Wesley
Foundation/
Greer's Chapel/
Lydesdale)



**Lascaro,
Nicholas C.**

Conference Relationship: RE
SERVICE RECORD:
N. Ark: 71PM; 74FE
72 Student
73 Fort Smith, First,
Assoc.
74 Massard, New Hope
77 Hardy
81 Hardy/Liberty Hill
82 Berryville
85 Horseshoe Bend
89 Harrisburg
92 Clinton
L. Rock:
99 Lonoke, First
Ark:
03 Bull Shoals/Yellville

11 Retired July 1, 2011
with 39 years of service

Please Send
Photo To The
Conference
Secretary

**Latham,
Beth**

Conference Relationship: PL
SERVICE RECORD:
Ark:
13 Hays Chapel

Please Send
Photo To The
Conference
Secretary

**Lawrence,
Steve**

Conference Relationship: SY
SERVICE RECORD:
N. Ark: Lay Speaker
99 Russellville, St. Paul
04 Gravel Hill / St. Paul/
Briggsville



**Ledbetter,
Justin**

Conference Relationship: FE
SERVICE RECORD:
N. Ark: 01FL
01 Ft. Smith, Wesley,
Assoc.
02 Fort Smith, Grace
Community
Ark: 03 PE; 06FE
03 HSU/OBU
Arkadelphia
Wesley Foundation
05 Farmington
12 White Hall
13 Batesville, First



**Ledbetter,
Susan**

Conference Relationship: FE
SERVICE RECORD:
Ark: 04PE; 07FE
04 Hollywood, Interim
04 Benton, First, Assoc.
05 Wiggins, Fayetteville
08 Bentonville, Assoc.
12 Southeast District
Superintendent
12 Northeast District
Superintendent



**Lee,
Kenneth R. "Kenny"**

Conference Relationship: PL
SERVICE RECORD:
08 Betel, Assoc. /
Wesley
10 Springdale, First,
Associate
13 Berryville
(March 1, 2013)

This information is not your "official service record." The "official service records" for pension concerns are kept by the General Board of Pensions. If you wish to know the number of years which are pension creditable, please contact Mona Williams of the Conference Board of Pensions at 1-501-324-8000.

ARKANSAS CONFERENCE 2013 JOURNAL



**Lenderman,
James H.**

Conference Relationship: FE
SERVICE RECORD:
L. Rock: 91PM; 93FE
91 Hot Springs, First,
Assoc.
95 Parker's Chapel/
Pleasant Grove
97 Prescott, First
Ark:
04 Conway, Grace
08 Extension Ministry,
Oklahoma
Conference



**Leslie,
William B.**

Conference Relationship: FE
SERVICE RECORD:
N. Texas: 81PM
80 Garland, Ave.
Memorial
L. Rock: 86FE
84 Magnolia First,
Assoc.
86 Norphlet
91 Mount Ida Ct.
97 Warren, First
01 Christ Of The Hills
Ark:
06 Ft. Smith, Grace
Community
11 Paragould, First
12 Deceased
Aug. 22, 2012
31.25 Years of Service



**Letchworth,
Tom M.**

Conference Relationship: FE
SERVICE RECORD:
L. Rock: 81PM; 85FE
80 Perkins/Pulaski
Heights
N. Ark:
81 Morrilton Parish
C. Texas:
82 Student, Perkins
Maypearl/Venus
L. Rock:
83 St. James
85 Salem
N. Ark:
95 West Memphis, First
98 Sabbatical
99 General Evangelist
02 Searcy, St. Paul
07 Paragould, First
11 Marion



**Lewert,
Donald**

Conference Relationship: FE
SERVICE RECORD:
Cal Nev: FTLF; 95PM
85 Farmersville
89 Discontinued
N. Ark: 95PM; 00FE
93 Jasper
96 Wilson/Keiser
00 West Helena
Ark:
03 Hoxie
06 Atkins / Bell's Chapel
07 Clarendon / Holly
Grove
10 Tuckerman/Swifton
13 Bay



**Lewis,
Barbara Grimes**

Conference Relationship: PL
SERVICE RECORD:
N. Ark: 94SY; 95PL
94 Floyd/Garner
01 Wye
Ark:
03 Emerson/Mt. Pisgah/
Christie Chapel
07 Emerson/Mt. Pisgah
13 Retired July 1, 2013
18 Years of Service



**Linam,
Joe**

Conference Relationship: RE
SERVICE RECORD:
N. Ark: 56PM; 61FE
52 Bono
53 Vilonia Ct.
55 Valley Springs Ct.
57 Bradford/Russell
59 Rogers, Central,
Assoc.
61 Goddard, Assoc.
62 Student, St. Paul
65 Fort Smith,
Cavanaugh
69 Wilson
73 Griffin Memorial
75 Booneville
77 Huntingdon Ave.
79 Marianna
84 Helena
86 Marked Tree
91 Beebe
96 Batesville,
Central Ave.
02 Retired



**Lindsey,
Lynn W.**

Conference Relationship: RD
SERVICE RECORD:
L. Rock: 97FD; RD07
01 Little Rock, Pulaski
Heights, Assoc.
Deacon
07 Retired
07 Pulaski Heights,
Foundation

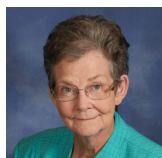

**Litts,
Patricia**

Conference Relationship: RA
SERVICE RECORD:
L. Rock: 97PL; 00FL
96 Lonoke
N. Ark:
07 Perry
00 Clarendon/
Holly Grove
Ark: 06AM
07 Hughes / Widener
10 Retired,
13⁵ years of service
11 Lonoke First



**Livergood,
Virginia**

Conference Relationship: RE
SERVICE RECORD:
L. Rock: __PM
94 Pine Bluff, St. Luke
Texas:
96 Charlotte, Texas
L. Rock:
99 Hot Springs, Oaklawn

N. Ark:
00 Fort Smith, Wesley
01 Mulberry
Ark:
03 Retired
7 Years of Service
07 Retired



**Lizcano,
Ramiro**

Conference Relationship: FE
SERVICE RECORD:
Rio Grande: 94PM; 96FE
81 El Buen, TX
Kingsville, TX
84 Weslaco, TX,
Jerusalem
85 Hebbornville, TX,
Divino Redentor
86 Lubbock, TX,
Emmanuel
90 Dallas, TX, St. John's
N. Ark:
94 N.W. Arkansas,
Hispanic Ministries
95 Nueva Esperanza
Ark:
03 Springdale, Betel
I.M.U.
07 Betel / Wesley
12 Betel /
Springdale, First Assoc

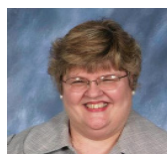

**Loftis,
Mary Love**

Conference Relationship: FE
SERVICE RECORD:
L. Rock: 98FL
98 Arkadelphia, First,
Assoc.
N. Ark: 00PE
99 Brightwater/Bland
Chapel
Ark: 03 FE
05 Bland Chapel

ARKANSAS CONFERENCE 2013 JOURNAL

- 06 Magnolia, Asbury
- 07 White Hall
- 09 Sabbatical
- 09 McGehee, First
- 12 Leave of Absence



**Long,
Audie D.**

Conference Relationship: FE
SERVICE RECORD:

- N. Ark: 96PM; 98FE
- 94 Sardis
 - 96 W. Memphis, First, Assoc.
 - 98 Springdale, First
- Ark:
- 03 Prairie Grove/Viney Grove
 - 07 Prairie Grove
 - 08 Chaplain, VA Hospital
 - 10 Decatur
 - 10 Extension Ministries, Chaplain, Circle of Life Hospice, Springdale



**Long,
Sam**

Conference Relationship: RE
SERVICE RECORD:

- N. Ark: 82PM; 87FE
- 81 Imboden/Smithville
 - 82 Dell/Luxora
 - 84 Wilson/Keiser
 - 85 Wheatley/Salem
 - 86 Quitman/Damascus/Enders
 - 89 Manila/Community
 - 91 Gravette/Sulphur Springs
 - 92 Cherry Valley/Vandale
 - 96 Coming/New Home
- L. Rock:

- 98 Foreman/Wade's Chapel
- N. Ark:
- 01 Monette/Lake City
 - 02 Incapacity Leave
 - 12 Retired, July 1, 2012
- 30.5 years of service



**Long,
Steve**

Conference Relationship: PL
SERVICE RECORD:

- N. Ark: 01LS
- 00 Jamestown / McHue
- Ark:
- 03 Jamestown /
 - 05 Concord / Jamestown
 - 06 1st Circuit: Desha/ Concord / Cornerstone / Jamestown



**Love,
John W.**

Conference Relationship: RL
SERVICE RECORD:

- N. Ark: 96PL
- 96 Cornerstone/Smith Chapel
 - 99 Livingston Chapel
- Ark:
- 05 Retired
 - 8.75 Years of Service
 - 06 Scruggs Chapel

Please Send
Photo To The
Conference
Secretary

**Lowe,
Janice M.**

Conference Relationship: PL
SERVICE RECORD:

Ark:

- 11 Bella Vista, Assoc.
- 13 No Appointment



**Lowe,
Walt**

Conference Relationship: SY
SERVICE RECORD:

- Ark:
- 03 Watson / Mt. Tabor, Monticello

Please Send
Photo To The
Conference
Secretary

**Loya,
Alfred C.**

Conference Relationship: SY
SERVICE RECORD:

- N. Ark:
- 12 Village, Hot Springs



**Ludwig,
Randy D.**

Conference Relationship: FE
SERVICE RECORD:

- N. Ark: 02PL
- 02 Desha/Bethesda
 - Ark: 03FL; 06PE
 - 03 Mountain Home, Assoc.



**Lukas,
Thomas E.**

Conference Relationship: RL
Ark: 04PL; 06FL

- 03 Levy/Social Chair
- 04 Mt. Carmel/Graham

- Chapel
- 06 Hampton/Harrell/Faustina
- 08 Mount Carmel/Graham Chapel
- 12 Mount Carmel, Vilonia



**Lumpkin,
Jerry**

Conference Relationship: RL
SERVICE RECORD:

- Ark:
- 10 Sharp/Asbury, Batesville
 - 13 Retired July 1, 2013
- 3.75 Years of Service / Sharp



**Lunsford,
Gary B.**

Conference Relationship: AM
SERVICE RECORD:

- N. Ark: 98PL
- 93 Rheas Mill (Lay Speaker)
 - 00 Assoc., Fayetteville, Central
 - 00 Winslow
 - 01 Fayetteville, St. James Winslow

- Ark: 03FL
- 08 Winslow/Wiggins
 - 12 Central Lincoln / Cincinnati



**Lynn,
Jacob Steven**

Conference Relationship: PL
SERVICE RECORD:

- Ark:
- 10 Piney Grove, Assoc.
 - 13 Little Rock, Pulaski Heights, Assoc.



**Lyon,
Kevin**

Conference Relationship: FE
SERVICE RECORD:

- N. Ark: 91PM; 94FE
- 89 Assoc. West Memphis First
 - 92 Lincoln/Morrow
 - 96 Beebe
- Ark:
- 02 Henderson
 - 11 Greenbrier

This information is not your "official service record." The "official service records" for pension concerns are kept by the General Board of Pensions. If you wish to know the number of years which are pension creditable, please contact Mona Williams of the Conference Board of Pensions at 1-501-324-8000.

ARKANSAS CONFERENCE 2013 JOURNAL



**Lyons,
Paul**

Conference Relationship: RE
SERVICE RECORD:
L. Rock: 75PL; 76FE
75 Hope Ct.
79 Pine Bluff, Good Faith
81 Benton / Parkview
81 Benton / Parkview
82 Dermott
85 Stamps
Ark:
04 Retired

78 Alexandria/Fulton
80 Parker/Hurley
N. Dakota:
86 Grand Forks Zion
91 DS, Eastern Dist.
Dakotas:
94 DS, Northeast
96 Pierre First, Sr. Pastor
00 Retired
N. Ark: 00OE
03 Everton / Valley Springs
Ark:
06 Bland Chapel



**MacMahon,
Thomas**

Conference Relationship: RE
SERVICE RECORD:
W. Ohio: 72FT SP
72 Pleasant Valley Charge
75 Guysville/Canaanville
84 Marathon
Tennessee:
88 Homestead
L. Rock: 91FL; 92PM; 94FE
91 Few Memorial
94 Foreman
97 Nashville, First
98 Markham
N. Ark:
99 Ft. Smith, Midland Heights

Ark:
06 Glenwood/Daisy
07 Retired,
25.75 years of service



**Major,
James E.**

Conference Relationship: RE
SERVICE RECORD:
L. Rock: 43FL; 43PM;

45FE
43 Tillar/Winchester
45 Little Rock,
Hunter Memorial
47 Missionary to Chile
N. Ark:
53 Heber Springs
L. Rock:
56 Executive Secretary,
Town and Country
Com.
61 Hendrix College,
Vice President
81 Retired



**Mann,
Byron**

Conference Relationship: PL
SERVICE RECORD:
06 Hinton / Deann
— No Appointment



**Mann,
Melvin Dwight**

Conference Relationship: PL
SERVICE RECORD:
Ark: 04PL
04 Waller's Chapel/
Fountain Hill / Zion
05 Blytheville,
Promised Land
07 Colt / Forrest
Chapel / CPL
Madison
10 Ellis Chapel/Central/
Hunter
13 Parkin



**Marble,
Robert**

Conference Relationship: RE
SERVICE RECORD:
L. Rock: 90PL; 92SPL;
96PD; 98FE
90 Lonoke, Concord
92 Student, Memphis
Theological /
Concord
Ark:
04 Mablevale
07 Retired, Mablevale



**Marks,
L.T.**

Conference Relationship: RL
SERVICE RECORD:
L. Rock: 82PL
82 Mount Olive
84 Wilson Chapel
85 Mount Olive
99 Retired
01 Wilson Chapel
01 Mount Olive /
Bethel
Ark: 00RL
07 Mount Olive /
Bethel / Wilson Chapel



**Marlar,
Albert**

Conference Relationship: SY
SERVICE RECORD:
Ark:
05 Bethel, Sheridan



**Marsden,
Vaughn**

Conference Relationship: RE
SERVICE RECORD:
MO East:
69 Hobbs Chapel
70 Bragg City/
Sumach
73 Marston/Lil' bourn
76 Campbell/ Holcomb
N. Ark: 79PM; 83FE
77 Desha/Cushman
78 Cotton Plant Ct.
80 Hughes
81 Waldron
85 Leachville/ Caraway
87 Nettleton
88 Newark/Asbury
92 Brinkley/Brasfield
98 Horseshoe Bend
01 Ozark
Ark:
03 Clinton
12 Retired, July 1, 2012
41.25 years of service
12 Damascus



**Martin,
Albert William**

Conference Relationship: RE
SERVICE RECORD:
N. Ark: 52PM; 54FE
52 Student
54 Green Forest
56 Robinson School/
Puerto Rico
59 School
63 Sabbatical
64 Board of Missions,
Mexico City,
Union Seminary
71 Puerto Rico,
Evangelical Seminary
77 Farmington,
Navajo School, NM



**Lyons,
Robert L.**

Conference Relationship: PE
SERVICE RECORD:
Ark:
06 Huttig
07 Waldron
09 El Dorado, St. Mark
10 Dierks / Green Chapel



**Mack,
David E.**

Conference Relationship: RO
SERVICE RECORD:
Kansas East:
68 Student, St. Paul
School of Theology
69 Yates Center/Toronto/
Turkey Creek
S. Dakota: PM69; FE71
71 Presho/Vivian
73 Presho/Kennebec/
Reliance
75 Tulare, Tri-Church
Parish

ARKANSAS CONFERENCE 2013 JOURNAL

- N. Ark:
 78 Santa Cruz, NM,
 Espanola, UMC
 81 Oklahoma City
 Univ., Prof.
 92 Retired



**Martin,
 Carlos Everett**

Conference Relationship: RE
 SERVICE RECORD:
 N. Ark: 51FL

- 51 Greenbrier
 L. Rock: 51PM; 53FE
 53 Student
 56 Little Rock,
 Winfield
 57 Pine Bluff, St. Luke
 58 Pine Bluff, St.
 Luke / Central
 Grove
 60 Lewisville
 62 El Dorado, St. Paul
 64 Hamburg Charge
 68 Carlise
 73 Hot Springs,
 Oaklawn /
 DCM Soc. Co.
 74 Hot Springs,
 Oaklawn
 77 St. Luke
 78 Hot Springs, First
 87 Retired



**Martineau,
 Larry**

Conference Relationship: FE
 SERVICE RECORD:
 L. Rock: 72SP; 77FL; 83AM

- 72 Chidester Ct.
 74 Columbia Ct.
 77 Hermitage Ct.
 79 El Dorado, First,
 Assoc.
 81 St. Pauls Charge/

- Malvern
 82 Hot Springs,
 Gardner
 84 John Wesley
 Parish
 N. Ark:
 86 Bald Knob
 So. Indiana:
 89 Indianapolis,
 Christ, Assoc.

- N. Ark: 00FE
 91 Blytheville, First,
 Assoc.
 93 Greenbrier
 97 Newport, First
 L. Rock:
 01 Little Rock, St.
 Andrew
 Ark:
 04 Rector
 06 DeWitt / St. Charles
 11 Lonoke
 13 Alma / Kibler Charge



**Maskell,
 Gary Lawrence**
 Conference Relationship: FL
 SERVICE RECORD:

- Ark:
 02 Welcome/New Era
 05 Junction City
 06 Gurdon/Mt. Zion
 06 Center Grove,
 Clark County
 08 Warren, First



**Maskell,
 Melissa**
 Conference Relationship: PL
 SERVICE RECORD:

- Ark:
 07 Gurdon, Assoc. /
 Mt. Zion
 08 Martin's Chapel
 12 Kingsland /

Chambersville



**Mason,
 Loye Vern**
 Conference Relationship: PL
 SERVICE RECORD:

- 68 Morefield Circuit
 70 Melbourne Charge
 78 Evening Shade
 88 Wiseman
 95 Forrest Chapel
 12 Retired, July 1, 2012
 30.5 years of service
 12 Forrest Chapel -
 Brockwell



**Massey,
 Mark B.**
 Conference Relationship: PE
 SERVICE RECORD:
 Ark: 03PL

- 03 Rock Springs/
 Ramer's Chapel
 07 Sedwick / Pleasant
 Hill
 08 Black Rock
 10 Helena
 13 Hughes / Madison



**Matthews,
 Edward**
 Conference Relationship: RE
 SERVICE RECORD:

- N. Ark: 57PM
 56 Rockwall, TX, Assoc.
 57 Student
 L. Rock: 59FE
 S. Congo African Conf.:

- 59 Missionary to
 Belgian Congo

- L. Rock:
 64 Little Rock, St.
 Andrew
 65 Little Rock, First,
 Assoc.
 66 Fordyce
 71 Pine Bluff,
 Lakeside

- N. Texas:
 81 Wichita Falls
 L. Rock:
 83 Hendrix College
 N. Ark:
 87 Mountain Home,
 First
 L. Rock:
 90 Little Rock, First
 98 Retired, Interim
 Pastor
 Jacksonville, First



**Matthews,
 Mark**
 Conference Relationship: PL
 SERVICE RECORD:
 Ark: PL05
 05 Oakland
 10 Wye
 12 No Appointment



**Mattox,
 Michael**
 Conference Relationship: FE
 SERVICE RECORD:
 N. Ark: 77SP; 78PM; 82FE
 77 Student
 80 Pea Ridge / Oakley
 Chapel
 82 Sequoyah
 L. Rock:
 91 Arkadelphia, First
 98 Little Rock
 District Superintendent
 Ark:

- 04 Little Rock, First
 12 Hot Springs First



May, Felton
Retired Bishop
Baltimore-Washington
 Conference Relationship: RO
 SERVICE RECORD:
 04 Philander Smith
 College, Dean,
 Science Mission
 Center
 07 General Board of
 Global Ministries,
 Interim General
 Secretary

This information is not your "official service record." The "official service records" for pension concerns are kept by the General Board of Pensions. If you wish to know the number of years which are pension creditable, please contact Mona Williams of the Conference Board of Pensions at 1-501-324-8000.

ARKANSAS CONFERENCE 2013 JOURNAL



**McAdoo,
Charlie E.**

Conference Relationship: FE
SERVICE RECORD:

L. Rock: 81PL; 84PM; 87FE

- 80 Center Point,
Wesley Chapel
- 80 Center Point,
Wesley Chapel /
DeQueen / Hope/
Horatio / Mt. Zion
- 82 John Wesley Parish
- 83 Marshall, North St.
- 85 Pine Bluff, St.
James
- 88 Wesley Chapel
- 94 Hunter
- 00 Pine Bluff DS

Ark:

- 04 Southeast District
Superintendent
- 06 Hot Springs Village
- 10 Southwest District
Superintendent
- 12 Retired, July 1, 2012
30.25 years of service



**McClure,
Lynn**

Conference Relationship: FE
SERVICE RECORD:

N. Ark.: 88SP; 91PM; 98FE

- 88 Brookland
- 89 Monette
- 91 Sedgewick
- 93 Lepanto
- 95 Lepanto/Joiner
- 98 Wesley/Cotter/
Fairview

L. Rock:

- 01 Marysville/Silverhill
- 02 Lockesburg Charge

Ark:

- 06 Waldron
- 07 Marmaduke

- 10 Junction City/
Pleasant Grove
- 12 Forman/Wade's Chapel



**McClurkin,
Herschel H., Jr.**

Conference Relationship: RE
SERVICE RECORD:

N. Ark: 66PM; 69FE

66 Student, Perkins

N. Texas:

- 67 Garland, First,
Assoc.

N. Ark:

- 69 Gentry/Springtown/
Highfill
- 71 Russellville,
Wesley / London
- 77 Walnut Ridge/Alicia
- 81 Newport, First
- 85 Wynne/McElroy
- 89 Conway DS
- 95 Greenwood
- 99 Retired
- Ark: 04RE
- 99-08 Kibler



**McCormack,
Deanna L.**

Conference Relationship: FE
SERVICE RECORD:RD

L. Rock: 91PM

- 91 Student, Candler
- 92 Malvern, Keith
Memorial Charge

L. Rock: 97FE

N. Ark:

- 94 Batesville, First,
Assoc.

L. Rock:

- 97 Pine Bluff, Carr
Memorial
- 00 Manchester / HSU/
OBU, Wesley
Foundation

Ark:

- 03 Sabbatical
- 04 Pine Bluff, Wesley
- 05 Geyer Springs
- 11 Kibler
- 13 St. Mark / Timothy,
Camden



**McCoy,
George W.**

Conference Relationship: FE
SERVICE RECORD:

L. Rock: 71SP; 73LP; 74PM;
79FE

- 71 Shorewood Hills/
Rockport/
Magnet Cove
- 73 No Appointment
- 74 Student, St. Paul
School of Theology
- 75 Discontinued
- 77 Horatio/Williamson
- 78 Grady/Trinity
- 81 Little Rock, St.
Andrew
- 83 Stuttgart, Grand
Avenue
- 87 Monticello, First

N. Ark:

- 91 North Little Rock,
Lakewood

L. Rock: 79FE

99 El Dorado, First

Ark:

- 04 Benton, First
- 10 Hot Springs Village

Please Send
Photo To The
Conference
Secretary

**McCoy,
Robert B.**

Conference Relationship: SY
SERVICE RECORD:

Ark:

- 10 Center / Center Point



**McCracken,
Aline C.**

Conference Relationship: RL
SERVICE RECORD:

Ark:

- 03 Concord/Cedar
Grove
- 05 Cedar Grove/Floral
- 11 Retired July 1, 2011
with 8 years of service
- 11-12 Cedar Grove/Floral



**McDonald,
Charles Paul**

Conference Relationship: RE
SERVICE RECORD:

N. Ark: 47PM; 49FE

- 49 Holly Grove
- 52 Ozark
- 58 Pocahontas
- L. Rock:
- 61 DeWitt
- N. Ark:
- 65 Rogers, Central
- 71 Fort Smith DS
- 76 Searcy, First
- 79 W. Memphis, First
- 84 Fayetteville DS
- 90 Retired
- 90 Conway, First,
Minister of Visitation
- 91 West Memphis, First
- 92 Conway, First,
Minister of Visitation
- 95 Retired

Ark:

- 04 NewMexico, Las
Vegas, First (to 06)
- 08 Cave City /Bear Creek
- 08-9 Jacksonville, Assoc.
- 09 No Appointment (6/20)
- 12 Deceased
- September 6, 2012
42.75 Years of Service



**McDonald,
John Mark**

Conference Relationship: FE
SERVICE RECORD:

N. Ark: 90 PE; 00FE

- 88 Student, Perkins
- 90 Morrilton, First, Intern
- 92 Student, Perkins
- 93 Leave of Absence
- 94 Huntsville
- 98 Elm Springs/
Harmon

Ark: 00FE

- 03 Harmon
- 06 Booneville
- 08 Jacksonville, First



**McElhannon,
J.R.**

Conference Relationship: OF
SERVICE RECORD

Ark:

- 10 Mammoth Spring/
Camp
- 13 Pine Log / Pleasant Hill



**McKay,
James M.**

Conference Relationship: RE
SERVICE RECORD:

N. Ark: 66PM; 69FE

- 64 Turrell
- 65 Student, Perkins

N. Texas:

- 65 College Mound

N. Ark:

- 68 Russellville, Wesley
- 71 Fort Smith, First,
Assoc.

ARKANSAS CONFERENCE 2013 JOURNAL

- 73 Wesley Foundation/
Salem
75 Conway, Salem
01 Retired



**McKinnie,
"Rick" Richard D.**

Conference Relationship: FE
SERVICE RECORD
W. Missouri: 85SP; 85PM
85 Northmoor
Florida: 86PM; 89FM
86 Cape Coral, First
87 Manhattan Avenue
90 VA Hospital, Chaplain
Kansas East: 01FM
99 St. Peters
Ark: 11OE
10 Tyson, Chaplain,
Rogers, AR
13 Retired July 1, 2013
28 Years of Service



**McMillon,
Bobby J.**

Conference Relationship: PL
SERVICE RECORD:
N. Ark: 01PL
01 Maynard
Ark:
05 Maynard /Wayland/
Springs Camp
07 Imboden /
Smithville/
Wayland Springs
Camp
12 Imboden / Smithville
13 Retired July 1, 2013
12 Years of Service

Please Send
Photo To The
Conference
Secretary

**McNabb,
Bob**

Conference Relationship: RL
SERVICE RECORD
N. Ark: 96RL
94 Black Rock
96 Retired



**McSpadden,
Mary Catherine**

Conference Relationship: RL
SERVICE RECORD:
N. Ark: 96PL
96 Concord
98 Moorefield / Oil
Trough
00 Moorefield
Ark: RL03
03 Retired
03-05 Guion
08-09 Moorefield



**Meadors, "Jim"
James M., Jr.**

Conference Relationship: RE
SERVICE RECORD:
N. Ark: 53PM; 55FE
49 Lamar Ct.
51 Mansfield
53 Student, Perkins
56 Widener Ct.
59 West Helena
65 Levy
69 Walnut Ridge
73 Clarksville
74 Helena
77 North Little Rock,
First
78 Newport, First
79 Paragould DS
81 Wynne/McIlroy

- 85 COM Director
91 Batesville DS
02 Retired



**Meadows,
Richmond P. "Rick"**

Conference Relationship: PL
SERVICE RECORD:
N. Ark: 97PL
97 Cabot, Assoc.
11 Ward / Sixteen Section



**Meeks,
Gerald E., Sr.**

Conference Relationship: RE
SERVICE RECORD:
N. Ark: 80PM; 84FE
79 West Memphis,
First,
81 Crawfordsville
84 Eureka Springs
88 Clinton
92 Walnut Ridge/Alicia
97 Gardner Memorial
Ark:
06 Retired / Trinity



**Merriwether,
Rashim**

Conference Relationship: PL
SERVICE RECORD
Ark:
12 No Appointment
13 Fayetteville, Saint
James

Please Send
Photo To The
Conference
Secretary

**Michael,
John Franklin**

Conference Relationship: PL
SERVICE RECORD:
Ark:

- 12 Pleasant Hill /
Pine Log
13 Mammoth Spring /
Camp



**Miles,
John Pershing**

Conference Relationship: RE
SERVICE RECORD:
L. Rock: 52PM; 55FE
48 Carlise Circuit
52 Student
54 Wilmont/Millers
Chapel
57 Eudora
59 Star City
63 Camden Fairview
65 Hot Springs
70 Arkadelphia, First
76 Little Rock, Saint
James
95 Retired / Hot
Springs, First
Assoc.



**Miles,
John P., II**

Conference Relationship: FE
SERVICE RECORD:
N. Ark: 79PM; 85FE
79 Student, Perkins
School of Theology
80 Conway, First, Intern
81 Great Britain, St.
Johns

- 82 Student, Perkins
School of Theology
82 Little Rock, St. James
83 Pullman Heights
88 Little Rock, St.
Andrews
94 Heber Springs
Ark:
06 Jonesboro, First



**Miles,
Rebekah Linn**

Conference Relationship: FE
SERVICE RECORD:
L. Rock: 88FD; 94FE
83 Hickory Plains/
Hebron
86 Student, Iliff
Theological
88 Student, Univ. of
Chicago
Assistant Dean, UC
Rockefeller Chapel
93 Professor, Brite
Divinity Texas
Christian Univ.
99 Professor, SMU
Perkins School of
Theology

This information is not your "official service record." The "official service records" for pension concerns are kept by the General Board of Pensions. If you wish to know the number of years which are pension creditable, please contact Mona Williams of the Conference Board of Pensions at 1-501-324-8000.

ARKANSAS CONFERENCE 2013 JOURNAL



**Millard,
Larry Pat**

Conference Relationship: RO
SERVICE RECORD:

Ark. Free Will Baptist:

- 65 Ordained, FWB
- 65 Yell Co., Mulberry, FWB
- 67 Yell Co., Danville, FWB
- 69 Scott Co., Egypt FWB,
- 70 Yell Co., Mulberry FWB

75-80 Ark. Assoc., Moderator
75-80 Ordination Comm., Assoc.

N. Ark: 800F

- 80 Mansfield/Huntington
- 81 Huntington
- 85 Pioneer/Prairie View/ Scranton
- 90 Hartford/Midland
- 95 Sabatical
- 99 Hartford/Midland/Hays Chapel

Ark: 08RL

- 09 Waltreak



**Miller,
Patricia Diane**

Conference Relationship: PL
SERVICE RECORD:

N.Ark: 02PL

- 02 Mt. Pleasant / Parks
- 09 Mt. Pleasant/Parks/Square Rock/Birdsview
- 11 Waldron/Birdsview



**Miller,
Randy L.**

Conference Relationship: PL
SERVICE RECORD:

N. Ark: 84FL; 97PL

- 80 London
- 81 Dover, St. Paul/Moreland
- 95 Lavaca/Vesta
- 99 No Appointment
- 00 Van Buren, City Heights

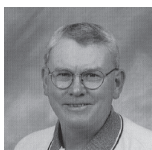

**Miller,
W. Joe "Willie"**

Conference Relationship: PL
SERVICE RECORD:

L. Rock: 94PL

- 85 Mount Moriah
- 95 Hinton / Deann

Ark:

- 06 Hope, St. John



**Miller-Yow,
Ronnie L.**

Conference Relationship: FE
SERVICE RECORD:

Ark: 06PE

- 00 St. James, Assoc.
- 01 Student, Perkins School of Theology
- 03 Little Rock, Wesley Chapel
- Philander Smith College, Chaplain
- 09 Little Rock, Wesley Chapel, Duncan, Philander Smith

College, Chaplain



**Mills,
Treva**

Conference Relationship: PL
SERVICE RECORD:

Ark. 04PL

- 04 Bald Knob/Russell



**Mills,
William Pickens**

Conference Relationship: PL
SERVICE RECORD:

Ark. 06PL

- 06 Bradford
- 09 Pleasant Plains / Bradford



**Mitchell,
Calvin Dewey**

Conference Relationship: RE
SERVICE RECORD:

N. Ark: 59PM; 63FE

- 59 Blytheville, Christ
- 60 Caraway / Black Oak
- 63 Batesville, Asbury
- 65 Berryville
- 69 North Little Rock Parish
- 71 Star City / Gould
- 77 Hazen / De Bluff
- 81 Nashville / Binger
- 82 Nashville, First
- 83 Little Rock, St. Luke
- 86 Texarkana, Fairview
- 92 El Dorado, St. Mark
- 94 Retired



**Mitchell,
George**

Conference Relationship: PL
SERVICE RECORD:

Ark: 05PL

- 01 Wabbaseka
- 11 Altheimer/Wabbaseka



**Mitchell,
Richard S.**

Conference Relationship: FE
SERVICE RECORD:

Virginia Wesleyan Church:

- 76 Alexandria, Wesleyan, First
- 77-87 Chantilly, Chantilly Wesleyan
- 91 Rockville, MA, Aspen Hill Wesleyan

L. Rock: 95FE

- 93 El Dorado, First, Assoc.
- 96 Texarkana, Fairview/ Ogden
- 00 Little Rock, St. Luke

Ark:

- 03 Sabbatical
- 04 England
- 08 Gardner Memorial



**Mohr,
Gordon Ike**

Conference Relationship: FL
SERVICE RECORD:

Ark:

- 06 Mt. Carmel/Graham Chapel
- 08 Marianna /

Bear Creek Camp



**Molitor,
Jason A.**

Conference Relationship: FE
SERVICE RECORD:

N. Ark: 93SP; 96FL; 01PM

- 93 Cleveland / Overcup
- 94 Russellville, ATU, Wesley Foundation
- 96 Dover / Moreland
- 98 Student, St. Paul

Missouri W:

- 98 Liberty, Assoc./ Youth Min.

L. Rock:

- 02 Little Rock, First

Ark: 04FE

- 05 Hollywood/Wesley Foundation HSU- OBU
- 09 ATU Wesley Foundation

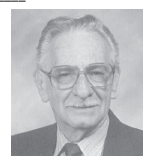

**Mollenhauer,
Fred**

Conference Relationship: RL
SERVICE RECORD:

N. Ark: LP

- 96 New Bethel/Dayer
- 00 Square Rock Charge
- 02 Retired

Please Send
Photo To The
Conference
Secretary

**Monroe,
Rhonda K. Crow**

Conference Relationship: HL
SERVICE RECORD:

N. Ark: 74PM; 78FM

- 74 Student
- 76 Mammoth Springs
- 77 Paragould, Assoc.

ARKANSAS CONFERENCE 2013 JOURNAL

- 79 Leave of Absence
80 Ft. Smith, Assoc.
81 Honorable Location



**Mooney,
Von Dell**

Conference Relationship: RE
SERVICE RECORD:
N. Ark: 65PM; 68FE

- 61 Pottsville / Bells
Chapel
63 Dover / Moreland /
St. Paul
W. Missouri:
64 Bronaugh /
Moundville
66 Drexel
N. Ark:
67 Sequoyah/
Farmington
69 Conway, Wesley
Foundation, UCA /
Salem
73 Russellville, Wesley
Foundation,
ATU / Bells Chapel
78 Van Buren, St.
Johns
80 Fort Smith, First,
Assoc.
82 Shiloh/Paragould
83 Fayetteville, Central,
Assoc.

- L. Rock:
86 Little Rock, St. Luke's
N. Ark:
88 Fayetteville,
Wiggins /Farmington
93 Springdale, First,
Assoc.
96 Retired
97-09 Plumerville

- Ark:
11 England (Jan - June)
11 Old Austin (July 2011)



**Moore,
Amanda**

Conference Relationship: PD
SERVICE RECORD:

- Ark.: 08PD
01 Hendrix College,
Bailey Library,
Director/
M.Div., Harvard /
D.Min., Drew
08 Oak Forrest, Deacon/
Hendrix College,
Bailey Library,
Director
13 No Appointment



**Moore,
Avis Faith Bettag**

Conference Relationship: DR
SERVICE RECORD:
N. Ark: 79DM; 87RD

- 79 Diaconal, Mt. Home
79 Deacon, North Little
Rock, First
87 Retired



**Moore,
Bonnie Carol**

Conference Relationship: PL
SERVICE RECORD:
ARK: PL08

- 08 Hamburg, First,
Assoc.,
08 Extra
12 Warren's Chapel /
Wood's Chapel
13 Shiloh / Marmaduke

Please Send
Photo To The
Conference
Secretary

**Moore,
Brad Keith**

Conference Relationship: PL
SERVICE RECORD:

- Ark:
11 Jacksonville First,
Assoc.



**Moore,
David A.**

Conference Relationship: FE
SERVICE RECORD:
L. Rock: 94OD; 00FE

- 93 Hickory Plains/
Pine Bluff DS
Hebron Charge
94 Oolona/Center
Grove/Trinity
96 Stephens
00 Camden, Fairview
Ark:
03 Brinkley/Brasfield
04 Nashville, First/
Bingen
06 Hamburg, First
12 Shiloh, Paragould /
Shiloh, Jonesboro
13 Paragould, Shiloh
/ Marmaduke



**Moore,
David Moody**

Conference Relationship: PL
SERVICE RECORD:
L. Rock: 91PL

- 91 Highland Valley,
Assoc.
95 Little Rock,
Asbury, Assoc.



**Moore,
Harold "Bo"**

Conference Relationship: PL
SERVICE RECORD:

- Ark: PL07
07 Mt. Pleasant, Quitman



**Moore,
James Scott**

Conference Relationship: FD
SERVICE RECORD:
FD20; LA04; FD06

- Ark:
06 Pulaski Heights,
Deacon
06 Baptist Health, Deacon
08 Methodist Family
Health, Deacon
09 Pulaski Heights,
Deacon / Methodist
Family Health



**Moore,
John Mark**

Conference Relationship: OF
SERVICE RECORD:

- L. Rock:
96 El Dorado, Lisbon /
Dumas, Memorial
Ark: 03OF
03 Sparkman Charge
Bethlehem/Dalark/
Sparkman
07 Morrow
12 Winslow / Morrow



**Moore,
N. Robin**

Conference Relationship: FE
SERVICE RECORD:

- L. Rock: 94PM; 97FE
94 Student
95 Malvern, St. Paul
N. Ark:
98 West Memphis, First
L. Rock:
00 Little Rock, Saint
James
Ark:
04 UAMS, CPE
Program
05 Charleston
07 Trinity, Little Rock
11 Henderson, Little Rock
12 Blytheville First

This information is not your "official service record." The "official service records" for pension concerns are kept by the General Board of Pensions. If you wish to know the number of years which are pension creditable, please contact Mona Williams of the Conference Board of Pensions at 1-501-324-8000.

ARKANSAS CONFERENCE 2013 JOURNAL



**Moore,
Robert Bowen, Jr.**

Conference Relationship: RE
SERVICE RECORD:
L. Rock: 51PM; 56FE
51 Student
52 Portland/Montrose
56 Alzheimer/
Wabbaseka
58 Dermott
60 Little Rock, Highland
64 Hope, First
67 Magnolia, First
Texas:
69 Kilgore/St. Lukes
70 La Marque, First
72 Grace
73 Baytown/Grace
77 Port Arthur/Temple
Southwest Texas:
78 San Angelo, First
80 Luling, First
83 El Campo, First
L. Rock: RE01
85 Marysville
87 Sardis
01 Retired
12 Deceased,
July 19, 2012



**Moore,
Robert Louis**

Conference Relationship: RE
SERVICE RECORD:
L. Rock: 65PM; 69FE
65 Chicago Theological
Seminary
74 Western Ill. Univ.
78 Chicago Theological
School, Faculty
82 University Of
Chicago Divinity
08 Retired



**Moore,
Russell R.**

Conference Relationship: FE
SERVICE RECORD:
L. Rock., 87PM; 90FE
87 Attend School
88 Des Arc
92 Little Rock, St. Luke
N. Ark:
06 Morrilton, First
00 North Little Rock,
First
Ark:
04 Mountain Home
69 Bryant, First
08 Crossett



**Moore,
David N., Sr.**
Conference Relationship: FE
SERVICE RECORD:
Mo. West: 65PM; 68FE
63 Inner City Parish
65 Napoleon
N. Ark: W183; PL86; FL88;
FE90
68 Kensett/McRae
69 Forrest Hills
70 Ft. Smith, First,
Assoc.
72 Gentry Parish
74 Paragould/Shiloh
76 Berryville
79 Greenwood
79 Located
86 Hackett
87 Hackett/Bonanza
88 Russellville, Wesley
91 Trumann
95 West Memphis,
Rosewood
10 Retired,
36 years of service



**Moreland,
Earl Thomas**

Conference Relationship: RE
SERVICE RECORD:
N. Ark: 79PM; 84FE
79 Student, Perkins
82 Cotton Plant/Hunter
84 Conway, First, Assoc.
87 North Little Rock,
Trinity
N. Central New York:
89 Booneville
N. Ark:
91 Vilonia/Mt. Carmel
L. Rock:
93 St. Andrew/Hollywood
N. Ark:
95 Ola/Plainview
97 Decatur
Ark:
04 Retired



**Morey,
Michael Cuning**
Conference Relationship: FE
SERVICE RECORD:
N. Ark:
75 Junction City Charge
79 Student, Iliff
L. Rock: 80PM
80 Student
81 Westside Chidester
Charge
82 Westside
83 Pine Bluff, First
N. Ark: FE85
85 Danville
L. Rock:
90 Little Rock, Pulaski
Heights
N. Ark:
95 Paragould, First
L. Rock:
01 Searcy, First
Ark:

- 06 Christ of the Hills
- 09 West District
Superintendent
- 11 South Central
District Superintendent
- 12 Southwest District
Superintendent



**Morgan
Bennie**

Conference Relationship: SY
SERVICE RECORD:
Ark:
12 Rushing Memorial



**Morgan,
David**

Conference Relationship: FL
SERVICE RECORD:
Ark: LP06; PL08
02 St. James, Assoc.
Ark:
08 Crime Victims
Advocacy, Chaplain
08 Ebenezer, (NC),
Interim
09 Pine Bluff, St. Mark
11 Pine Bluff, St. Mark /
Chaplain, Crime
Victims Advocacy,
Pine Bluff



**Morgan,
Edna**

Conference Relationship: FE
SERVICE RECORD:
L. Rock: PE05
02 Pine Bluff, Saint
James

- Ark: 08FE
06 Pine Bluff, Crime
Victims Chaplain
09 Pine Bluff, First,
Assoc.
12 Attend School



**Morris,
Larry L.**

Conference Relationship: PL
SERVICE RECORD:
N. Ark: 54PL
89 Ash Flat/Evening
Shade

Please Send
Photo To The
Conference
Secretary

**Morris,
Michelle**

Conference Relationship:
SERVICE RECORD:
Ark:
13 West Memphis, First,
Associate



**Mosby,
Jimmy J.**

Conference Relationship: FE
SERVICE RECORD:
Ark: 0F08; 12FE
06 Little Rock, Wesley
Chapel, Assoc.
07 Philander Smith
College, Campus
Minister / Wesley
Chapel
09 Umstead Memorial /
Emory Chapel
12 Levy /
White Memorial

ARKANSAS CONFERENCE 2013 JOURNAL



**Moseley,
David F.**

Conference Relationship: FE
SERVICE RECORD:

L. Rock: 88FD; 90PM; 92FE

- 83 Okolona/Center Grove / Trinity

Central Texas:

- 86 Student, Perkins SMU
- 86 Cleburne, TX, Wesley

L. Rock:

- 90 Little Rock, Quapaw Quarter
- 93 Gurdon, First
- 96 Hot Springs, Grand Avenue

N. Ark:

- 01 Paragould, First

Ark:

- 05 Pine Bluff, First
- 09 West Memphis, First

Please Send
Photo To The
Conference
Secretary

**Moser,
Terrance A.**

Conference Relationship: PL
SERVICE RECORD:

Ark:

- 11 Wesley, Cotter / Norfolk



**Moss,
Melvin**

Conference Relationship: AM
SERVICE RECORD:

L. Rock: 94PL; 96SLP; 99PL

- 94 Resurrection
- 96 New Haven
- 99 Duncan

N. Ark: 02PL; 06AM

- 02 Emory / Hope
- Ark: 06AM
- 05 Little Rock, Mt. Pleasant
- 06 Little Rock, Hunter

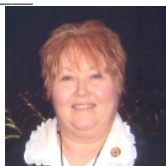

**Mount,
Kandi**

Conference Relationship: LY
Deaconess

SERVICE RECORD:

- 08 Mercy Health System



**Moyer,
Bonda Deere**

Conference Relationship: FE
SERVICE RECORD:

N. Ark: 77PM; 82FE

- 77 Student, Perkins
- 80 St. Paul / Bellefonte
- 81 St. Pau I/ Diamond City
- 83 Clarendon
- 84 Dardanelle Charge
- 89 Berryville
- 93 Forrest City DS
- 00 Fairfield Bay

Ark:

- 07 Oaklawn
- 09 Booneville
- 10 Hoxie (Nov. 1, 2010)



**Moyer,
Norman C.**

Conference Relationship: HL
SERVICE RECORD:

N. Ark: 80PM; 83FE 89HL;

- 94FL; 95FE
- 80 Boone Co. Parish No. 2
- 83 Holly Grove/Shiloh
- 84 Russellville, First, Assoc.
- 86 Leave of Absence
- 89 Honorable Location
- 93 Forrest City, Forrest Hills/Madison
- 00 Clinton
- Ark: 07HL
- 03 Leslie / Marshall
- 06 Leola/Moore's Chapel
- 07 Honorable Location



**BISHOP MUELLER
Gary E.**

Conference Relationship:
Bishop to the

Arkansas Conference,
effective Sept. 1, 2012

SERVICE RECORD:

North Texas Conference:

- 78 Deacon
- 79 Perkins School of Theology, MDiv..
- 79 Richardson, TX Associate, Evangelism
- 81 Elder
- 82 Richardson, TX Executive Pastor
- 85 McKenzie, Memorial / Brewster, Memorial Pastor
- 88 Roanoke-Trophy Club / Westlake, Pastor
- 91 Council on Ministries N. Texas Conf. Director
- 95 Denton, TX, First Senior Pastor
- 02 Plano, TX, First Senior Pastor

Ark:

- 12 Assigned **Bishop** effective Sept. 1



**Mulkey,
Louis M.**

Conference Relationship: RE
SERVICE RECORD:

L. Rock: 57PM; 58FE

- 58 Rison/Mt. Carmel
- 60 Camden, St. Mark
- 63 Lake Village, Lakeside
- 65 Pine Bluff, Good Faith
- 69 Stuttgart, Grand Ave.
- 73 Little Rock, Highland Valley
- 80 Little Rock, Mabelvale
- 84 Hot Springs, Grand Ave.

N. Ark:

- 85 Clarksville, First
- 88 Jacksonville, First
- 92 Retired



**Mullins,
Sarah**

Conference Relationship: FD
SERVICE RECORD

Indiana Conf:

- Kokono Zion
- Ark: 05FD
- 02 Transferred in as a Diaconal Minister
- 03 Paragould, First Youth Minister
- 06 Jonesboro, First, Deacon
- 08 Leave of Absence
- 11 Marmaduke



**Mullins,
Rollie Thomas "Tom"**

Conference Relationship: PL
SERVICE RECORD:

10 Ola / Plainview



**Murphy,
Louann Averitt**

Conference Relationship: FE
SERVICE RECORD:

L. Rock: 97FE

- 92 Student, Duke Divinity
- 95 Camden, First, Assoc.
- 97 Highland Valley, Assoc.
- 02 Hazen / DeValls Bluff
- 01 Voluntary Leave of Absence
- 02 Little Rock, Trinity, Assoc.

Ark:

- 07 Incapacity Leave

This information is not your "official service record." The "official service records" for pension concerns are kept by the General Board of Pensions. If you wish to know the number of years which are pension creditable, please contact Mona Williams of the Conference Board of Pensions at 1-501-324-8000.

ARKANSAS CONFERENCE 2013 JOURNAL



**Murray,
Thompson Williams**

Conference Relationship: FE
SERVICE RECORD:
N. Ark: 87PM

- 87 Mammoth Spring
- 89 Lakewood
- 93 West Helena
- L. Rock: 90FE
- 96 Benton, New Hope
- 97 UALR, Wesley Foundation

Ark:
09 Quapaw Quarter



**Murray,
Wanda**

Conference Relationship: RO
SERVICE RECORD
Ark: 09PL

- 09 Hot Springs, Salem / Pullman Heights
- 10 Hot Springs Village, Village, Associate (Jan. 1, 2010)
- 11 Faith, Hot Springs / Morning Star (Jan. 1, 2011)



**Murray-Norman,
Natasha**

Conference Relationship: PE
SERVICE RECORD:

- 09 Student, St. Paul School of Theology
- 11 Parkview/New Hope, Benton
- 13 Southeast District

Regional Mission
Coordinator



**Murry,
Charles F.**

Conference Relationship: FE
SERVICE RECORD:
L. Rock: 75PM; 78FE

- 75 Student, Candler
- 77 Little Rock, Trinity, Assoc.
- 78 Marysville/Silver Hill
- 80 Murfreesboro, Japany
- 83 Bryant, First
- 89 Winfield
- 95 Pine Bluff, Lakeside
- 00 Sabbatical
- 01 Little Rock, Geyer Springs
- 02 Student, Garrett-Evangelical

Ark:
03 Bella Vista, Highlands

04 Conway, First

12 Fort Smith First (Intentional Interim)



**Myane,
Lee Benjamin**

Conference Relationship: PE
SERVICE RECORD:
Ark: 08SP; 10PL; 11PE

- 08 Centerton / Living Water, Assoc.
- 09 Living Water at Centerton/Highful/Springhill
- 11 Bella Vista, First, Associate

Please Send
Photo To The
Conference
Secretary

**Neal,
R. Marilyn**

Conference Relationship: PL
SERVICE RECORD:

- Ark:
- 08 Sedgwick
 - 10 Hughes / Madison
 - No Appointment



**Nelson,
Nan**

Conference Relationship: SY
SERVICE RECORD:

- 10 Pleasant Grove, Jonesboro
- 12 Wiggins, Fayetteville
- 13 Clarendon / Holly Grove



**Newberry,
Ron E.**

Conference Relationship: FE
SERVICE RECORD:

- N. Ark: 91PM; 95FE
- 90 Imboden / Smithville
 - 93 Elm Springs / Harmon
 - 98 West Fork, New Beginnings
 - 99 Walnut Ridge
 - Ark:
 - 03 Ozark
 - 08 Alma
 - 10 Mountain View/ St. James
 - 13 DeQueen / Gillham



**Newbill,
Andy**

Conference Relationship: PL
SERVICE RECORD:

- Ark: 03PL
- 03 Cincinnati, Assoc.
 - 05 Cincinnati / Wedington
 - 06 Lincoln / Cincinnati
 - 12 Piggott / Wrights Chapel
 - 13 Retired July 1, 2013
9.5 Years of Service



**Nguyen,
Thang**

Conference Relationship: OF
SERVICE RECORD:

- Ark: 07OF
- 07 Fort Smith, Vietnamese Mission
 - 09 Van Buren, Vietnamese Mission



**Nichols,
Joe Jerry**

Conference Relationship: RE
SERVICE RECORD:

- N. Ark: 62LS; 67PM; 69FE
- 62 Oppelo/Perry
 - 63 Faulkner Co. Parish
 - 65 School, St. Paul
 - 66 School, St. Paul /
 - S. Iowa Conf.:
 - Tingley Charge
 - 69 Wheatley / Salem
 - 72 Alma / Bethel
 - 76 Atkins / Pottsville

- 79 Atkins / Bells Chapel
- 81 Searcy, Grace
- 85 Berryville/Shiloh
- 87 Berryville
- 89 Jonesboro, Fisher St / Pleasant Grove
- 93 Piggott / Simmons Chapel
- 96 Augusta / Tupelo
- 02 Retired
- Ark:
- 08 Shiloh



**Nicholson,
Donald R.**

Conference Relationship: RE
SERVICE RECORD:

- N. Ark:
- 82 Pangburn Charge
 - 84 Garner Charge
 - 86 McCrory Circuit
 - 87 Bono
 - 90 Wilson Charge
 - 93 Leachville
 - L. Rock: 97FE
 - 97 Magnolia, Asbury
 - 02 Fordyce Charge
 - N. Ark:
 - 04 Rowell Circuit (Mt. Olive/ Prosperity/Union)

Ark:

- 05 Retired
- 09 Spring Hill
- 10 Westside Charge: Camden, Westside/ Saint Mark/ Missouri



**Nipper,
Jerry**

Conference Relationship: RL
SERVICE RECORD:

- L. Rock:
- 00 Bethlehem/ Providence

ARKANSAS CONFERENCE 2013 JOURNAL

Ark: RL05
05 Retired



**Nix,
G. Randall**

Conference Relationship: RE
SERVICE RECORD:

N. Tex: 84LS
84 Dallas, Arcadia Park
N. Ark: 87 PM; 90 FE
87 Russellville, First
89 Fort Smith, Faith

L. Rock:
91 Little Rock, St. James
N. Ark:
93 Jonesboro, First
94 Fort Smith, St. Andrew
95 Hardy / Liberty Hill

L. Rock:
97 England
N. Ark:
00 Fayetteville, Sequoyah
01 Conway, Salem
02 Bethel / North Pulaski

Ark:
03 Leave of Absence /
Incapacity Leave
05 Retired
07 Viney Grove



**Nixon, "Vic"
Victor Harmon**

Conference Relationship: FE
SERVICE RECORD:

N. Ark: 65PM; 67FE
65 Student
67 Fayetteville,
Central, Assoc.
72 Berryville/Shiloh
74 Huntington Ave.
75 Conference
Council on
Ministry,
Associate Director

80 Cooperative
Ministry, Director
83 Batesville, First
87 Russellville, First
L. Rock:
92 Little Rock,
Pulaski Heights
10 Retired,
45 years service



**Noggle,
John**

Conference Relationship: FL
SERVICE RECORD:

Ark,
10 Altus/Granades
Chapel (Feb. 1st)
11 Mansfield



**Nolley,
Donald Fay**

Conference Relationship: RE
SERVICE RECORD:

L. Rock: 61PM; 64FE
63 Lodge Corner/
Bayou Meto
65 Little Rock, St. Andrew
71 Magnolia, Asbury
74 Sheridan, First
79 El Dorado, St. Paul
82 Benton, First

N. Ark:
89 North Little Rock,
First
00 Retired
01-3 Little Rock,
St. Paul - Interim
Ark;
12 Paragould, First
(Nov. 4, 2012)



**Norman,
Mark**

Conference Relationship: FE
SERVICE RECORD:

L. Rock: 97PM
92 Lonoke, St. James
94 Kansas City, MO,
Swope Park
98 Little Rock,
Wesley Chapel

Ark: 05FL
03 Maumelle, St. Paul
08 Serving in the
Kansas East Conf.
11 Benton, First, Associate
13 Southeast District
Superintendent



**Nosic,
Sylvia Lynn**

Conference Relationship: RA
SERVICE RECORD:

N. Ark: 94PL; 97FL; 01AM
94 Wye
96 Wye / Perry
97 Quitman / Damascus
01 Dumas Memorial /
Calion

Ark: 04RA
04 Retired
05 Dumas Memorial
06 Dumas Memorial /
Marysville
07 Western Hills



**Odell,
George Edwin**
Conference Relationship: FE

SERVICE RECORD:
L. Rock: 96SP; 98PM; 00FE

96 Horatio, First /
Winthrop
98 Dierks/Green
Chapel / Umpire
01 Mt. Olivet /
Prosperity / Union
Ark:
04 McGehee/
Arkansas City
06 Pine Bluff, Good Faith
07 Good Faith / Carr
09 Terarkana, Sugar Hill
12 Clinton



**Oliver,
J. Lester "Les"**

Conference Relationship: FD
SERVICE RECORD:

N. Ark: 01FD
85 Bentonville, First,
Deacon
96 Springdale, First,
Deacon
97 Rogers, Central,
Deacon

**Please Send
Photo To The
Conference
Secretary**

**Olson,
Mary**

Conference Relationship: RO
SERVICE RECORD:
NC. New York:

Ark: 08RO
01 Elaine
09 Retired, April 1, 2009
10 Casa de Dios



**Orr,
David Paul**

Conference Relationship: FE
SERVICE RECORD:
N. Ark: 78PM; 82FE

74 Bono Parish, Assoc.
75 Lake City/Lake View
77 Crawfordsville
81 Augusta
87 Greenwood
94 Springdale, First
00 Fayetteville DS
01 Fort Smith, First
12 Searcy First



**Ott,
Larry D.**

Conference Relationship: FE
SERVICE RECORD:

L. Rock: 89PL; 90FL; 85PM;
98FE
89 Daisy Charge
90 Sparkman/Dalark/
Bethlehem
96 Stamps
98 Little Rock, St. Andrew
01 Hope, First

Ark:
05 Greenwood
07 Ft. Smith, First, Assoc.
07 Personal Leave

This information is not your "official service record." The "official service records" for pension concerns are kept by the General Board of Pensions. If you wish to know the number of years which are pension creditable, please contact Mona Williams of the Conference Board of Pensions at 1-501-324-8000.

ARKANSAS CONFERENCE 2013 JOURNAL



**Ownbey,
Carl A., Jr.**

Conference Relationship: FE

SERVICE RECORD:

Ark:

- 05 Greenwood
- 08 Batesville, Central
- 09 Hot Springs, First, Associate
- 12 Gurdun / Hollywood



**Pair,
Sara Cole**

Conference Relationship: FE

SERVICE RECORD:

N. Ark: 96PM; 99FE

- 94 Student, Duke
- 97 Fort Smith, First, Assoc.

01 N. Texas Conference
Ark: 04FE

- 04 Alma/Mountain View
- 05 Alma
- 08 Conway, Grace
- 10 Fayetteville, Sequoyah



**Pair,
Shane**

Conference Relationship: FE

SERVICE RECORD:

N. Ark: 98 Lay Speaker; 00PL

- New Bethel/Dyer
- Student
- 00 Fort Smith, First, Assoc.
- 01 Student, Perkins

N. Texas Conference
Ark: 03PM; 06FE

- 04 Greenwood, Assoc.
- 06 Midland Heights
- 08 Conway, Grace
- 10 Rogers, Oakley Chapel



**Palmer,
Carl D.**

Conference Relationship: FE

SERVICE RECORD:

N. Ark: 98PM

98 Vilonia

L. Rock: 01FE

01 Stamps

Ark:

- 03 Elm Springs
- 12 Central Fayetteville, Associate



**Palmer
Denise E. "Denni"**

Conference Relationship: DM

SERVICE RECORD:

N. Ark: 88DM

98 Cabot

99 Vilonia

01 Leave of Absence

Ark:

- 06 Elm Springs, Christian Ed.
- 12 Goshen, SY



**Palmer,
John**

Conference Relationship: FE

SERVICE RECORD:

N. Ark: 91PM; 94FE

- 89 Student, Emory
- 92 Huntsville/Presley

- Chapel
- 94 Searcy, First, Assoc.
- 95 Conway, UCA, Wesley Foundation

Please Send
Photo To The
Conference
Secretary

Park

Bong Won

Conference Relationship: RE

SERVICE RECORD:



**Parker,
H. Eugene**

Conference Relationship: -

SERVICE RECORD:

Ark: 03PL

- 03 Hamilton/Humnoke

09 Old Austin

10 No Appointment

Please Send
Photo To The
Conference
Secretary

**Parker,
Luke**

Conference Relationship: PL

SERVICE RECORD:

Ark: 08PL

08 Naylor



**Partlow,
Robert Daniel**

Conference Relationship: FE

SERVICE RECORD:

N. Ark:

00 Saint Paul, Assoc.

01 Black Rock,

Student Local Pas.

Ark: 07PE

- 03 Aldersgate/Promised Land
- 05 Weiner / Fisher
- 08 Dierks/Green's Chapel
- 10 Salem / Viola
- 13 Marvelle / Lexa



**Patterson,
John Brock**

Conference Relationship: FE

SERVICE RECORD:

L. Rock:

- 02 Benton, Mount Carmel

Ark: 04FL; 06PE

- 03 Highland Valley, Assoc.

- 09 New Church Start: FaithSpring.Ferndale



**Payne,
Charles**

Conference Relationship: SY

SERVICE RECORD:

Ark:

10 New Era

Please Send
Photo To The
Conference
Secretary

**Payne,
Jonathan**

Conference Relationship: PL

SERVICE RECORD:

Ark: 06OF

06 Vesta/Branch

07 Vesta

— No Appointment

Please Send
Photo To The
Conference
Secretary

**Peacock,
Hardy**

Conference Relationship: SY

SERVICE RECORD:

Ark:

- 08 Wilmar Circuit
- Rock Springs /
- Wilmar / Mt Pleasant /
- Andrews Chapel



**Pearce,
"Katie" Katherine**

Conference Relationship: PE

SERVICE RECORD:

Ark:

12 Bismarck

Please Send
Photo To The
Conference
Secretary

**Pearce,
Larry Wesley**

Conference Relationship: RE

SERVICE RECORD:

L. Rock: 69FLP; 70SLP; 73PM

74FM; 82 FM/HL

69 No Appointment

71 Attend School

73 Glendale/Lakeside,

Pine Bluff, Assoc.

74 Attend School

82 Honorable Location

12 Retired, July 1, 2012



**Pearce,
Mary Jane Goss**

Conference Relationship: FD

SERVICE RECORD:

N. Ark: FD98

ARKANSAS CONFERENCE 2013 JOURNAL

- 77 Stuttgart, Grand Ave.
- 79 Fort Smith, First
- 81 Springdale, First
- 87 Fort Smith, First
- 92 Springdale, First,

Ark:

- 03 Leave of Absence
- 05 Fayetteville, First Christian Church,
- 06 Personal Leave



**Pentecost,
Jerry**

Conference Relationship: FL
SERVICE RECORD:

Ark: SP06

- 03 Black Rock/Lynn/
Powhatan/
Wayland Springs
- 05 Black Rock/Lynn/
Powhatan
- 08 Manilla/ Community



**Perdue,
J. Beth**

Conference Relationship: FE
SERVICE RECORD:

Ark: _PE

- 03 Horseshoe Bend
- 04 McElroy/Parkin
- 06 Magnolia, First,
Assoc.
- 08 Rowell Circuit
- 09 Harrisburg First /
Pleasant Valley



**Perkins,
Andrew**

Conference Relationship: PL

SERVICE RECORD:

Ark:

- 12 Hays Chapel
- 13 No Appointment

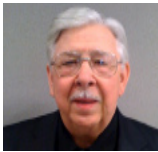

**Perry,
Charles A.**

Conference Relationship: PL
SERVICE RECORD:

Ark: 09OF; 10PL

- 09 Keo (moved 3/1/12)
- 12 Stamps (3/4 to 6/30)
- 12 Lisbon
- 13 Hampton / Harrell /
Faustina
- 13 Retired July 1, 2013
3 Years of Service



**Perry,
Deborah**

Conference Relationship: PL
SERVICE RECORD:

Ark: 07PL

- 06 Okolona Charge,
Co-Pastor
- 07 Hollywood
- 10 Hot Springs, Grand
Avenue, Associate



**Perry,
Loyd A.**

Conference Relationship: RE
SERVICE RECORD:

L. Rock: 59SL; 66PM; 70FE

- 59 Arkadelphia Circuit:
(Hollywood/Harts
Chapel/Mt.Pisgah/
Mt. Zion/Smyrna)
- 61 Delight/Antoine/

Pisgah/ Saline

- 63 Edna/Angola
- 66 Student
- 67 Malvern, Keith
Memorial/Butterfield
- 70 Almyra/Deluce/Prairie
- 72 Benton/Salem Congo
- 76 Geyer Springs
- 80 Ashdown/Richmond
- 81 Dewitt, First
- 86 Western Hills
- 91 DeQueen, First/
Gillham
- 96 Gurdon/Mt. Zion
- 00 Retired/ Hot
Springs, Grand
Ave., Assoc.
- 02 Bismark/Grant's
Chapel
- 06 Oklona Charge



**Peters,
Muriel Holt**

Conference Relationship: RE
SERVICE RECORD:

N. Ark: 57SL; 61PM; 63FE

- 56 Dover/London
- 58 Pottsville/Bells
Chapel
- 60 Student, St. Paul
Kansas E. Conf.,
Lane/Plumb Creek
Charge
- 63 Hardy
- 65 West Memphis,
Rosewood /
Wesley
Foundation
- 67 Russellville, ATU,
Wesley
Foundation
- 72 Bells Chapel/
Wesley
Foundation
- 73 North Little Rock,
Amboy
- 76 Corning
- 79 Maumelle
- 82 Wiggins Memorial
- 85 Harrisburg

L. Rock:

89 Primrose

91 Retired



**Pettit,
Dubois**

Conference Relationship: RE
SERVICE RECORD:

N. Ark: 68PM; 71FE

- 63 Bono
- 65 Lake City
- 67 Student, Duke
- 68 Student St. Paul
- 70 Monette
- 72 Eureka Springs
- 73 Salem
- 76 Leachville
- 78 Cherry Valley
- 80 Corning
- 82 Lepanto
- 84 Alma/Mt. View
- 86 Dyer/Huntington
- 87 Altus Circuit
- 90 Atkins
- 94 Magazine

Ark:

04 Retired



**Pettus,
L. Glenn**

Conference Relationship: FE
SERVICE RECORD:

N. Ark: 76PM; 79FE

- 76 Student
- 78 Green Forest/Alpena
- 81 Piggott, First
- 84 Tuckerman
- L. Rock:
- 87 Oaklawn
- N. Ark:
- 92 Forrest City, First
- 99 Harrison, First
- 00 West Memphis, First
- L. Rock:
- 01 Warren, First

02 Pocahontas

06 Dumas, First/Tillar

10 Wynne, First

Please Send
Photo To The
Conference
Secretary

**Pifer,
Cory**

Conference Relationship: SY
SERVICE RECORD:

13 Hunter



**Phillips,
Leslee Lynn**

Conference Relationship: FE
SERVICE RECORD:

L. Rock: 88PM; 90FE

88 Malvern, First

N. Ark:

- 91 Conway, Wesley
- 94 Texarkana, First
- 96 Eureka Springs

L. Rock:

00 Hamburg, First

Ark:

03 Incapacity Leave

This information is not your "official service record." The "official service records" for pension concerns are kept by the General Board of Pensions. If you wish to know the number of years which are pension creditable, please contact Mona Williams of the Conference Board of Pensions at 1-501-324-8000.

ARKANSAS CONFERENCE 2013 JOURNAL

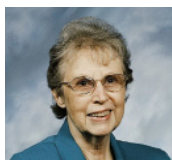

**Pickett,
Mary Arlene**

Conference Relationship: RL

SERVICE RECORD:

L. Rock: 92PL 94FL

91 Hatfield/Wicks

92 Mena/Mt. View

94 Lockesburg

N. Ark:

00 New Bethel

01 Branch

Ark:

03 Retired/ Cole's Chapel

09 Retired

10 McCroy/Cotton Plant

12 Elm Springs



**Plumley,
Spencer Glendas**

Conference Relationship: RL

SERVICE RECORD:

L. Rock: 87LP; 97PL

86 Keith Memorial /

Rolla / Leau Fraiz

91 Sardis

94 Hampton / Harrell /

Faustina

96 Leave of Absence

96 Centennial / Calion /

Rhodes Chapel

98 Bradley

00 Bradley/ Garland City

Ark;

08 Mineral Springs/

Wakefield

12 Retired, July 1, 2012

25.25 years of service

12 Taylor



**Polk,
James P. "Jim"**

Conference Relationship: FE

SERVICE RECORD:

L. Rock: 83PM; 87FE

79-80 Camden Dist.,

Holly Springs

84 Student

85 Camden, First, Assoc.

87 Dermott

91 Primrose

98 Nashville, First /

Bingen

Ark:

04 El Dorado, First

13 Arkadelphia, First



**Poplin,
Lyn**

Conference Relationship: SY

SERVICE RECORD:

Ark:

12 Alpena / Bergman

13 Fayetteville, Wiggins



**Powell,
Larry D.**

Conference Relationship: RE

SERVICE RECORD:

N. Ark: 60SL; 64PM; 66FE

59 Fakes Chapel

60 Bradford/Russel

61 Conway, Wesley

Parish

62 Conway/

Greenbriar

63 White Plains

64 Student

66 Keiser / Garden Point

69 Fort Smith, Cavanaugh

L. Rock:

75 Markham

77 Lonoke, First

81 Oaklawn

86 Little Rock, St. Paul

89 Malvern, First

93 El Dorado, First

N. Ark:

99 Lakewood

Ark:

05 Retired



**Pierce,
James T.**

Conference Relationship: PL

SERVICE RECORD:

10 Southside

Please Send
Photo To The
Conference
Secretary

**Pierce,
Nikki Suzanne**

Conference Relationship: PL

SERVICE RECORD:

Ark:

12 Cedar Grove, Floral



**Poag,
Rose A.**

Conference Relationship: PL

SERVICE RECORD:

L. Rock: 96PL

97 Piney Grove, Assoc.



**Polk,
John S.**

Conference Relationship: RL

SERVICE RECORD:

L. Rock: 96PL

95 Hot Springs, First,

Assoc.

Ark:

08 Retired



**Ponder,
Bill L.**

Conference Relationship: RL

SERVICE RECORD:

L. Rock: 00PL

00 Chidester /

Rushing Memorial

Ark:

07 Retired



Please Send
Photo To The
Conference
Secretary

**Pressgrove
Ronald Jeremy**

Conference Relationship: SY

SERVICE RECORD:

Ark:

13 St Luke / Gyer Springs



**Platt,
Dixton**

Conference Relationship: PE

SERVICE RECORD:

Ark: 09SY; 12PE

09 Ellis Chapel /

Hunter /Central



**Poarch,
Steven M.**

Conference Relationship: FE

SERVICE RECORD:

Ark: 04PE; 07

04 Mt. Tabor

08 Ft. Smith, St. Paul

ARKANSAS CONFERENCE 2013 JOURNAL



**Preston,
Richard Clark**

Conference Relationship: RE
SERVICE RECORD:

L. Rock:

- 53SL; 60PL; 65FL; 68FE
- 52 Student, Philander Smith
- 53 Springfield/Center Ridge
- 55 No Appointment Los Angeles, CA
- 60 Sweet Home/Lonoke
- 62 Student, Pastor's School, Gammon Seminary
- 64 Student, Henderson State Univ.
- 65 Horatio Circuit
- 65 DeQueen/Foreman
- 67 Locksburg

N. Ark:

- 69-72Malleliu/Van Buren/ Danville
- 71 Fort Smith, Malleliu
- 72 Fort Smith

Kansas West:

- 73 Wichita, St. Mark

L. Rock:

- 85 Hot Springs/ Haven
- 89 Haven
- 98 Retired



**Price,
Belinda**

Conference Relationship: FE
SERVICE RECORD:

Ark. 03SP; 06PE; 09FE

- Student, Memphis Theological

Ark:

- 03 Congo/Student, Memphis Theological
- 04 No Appointment
- 06 Vilonia

- 13 Little Rock, Pulaski Heights, Associate



**Proctor,
Michael L.**

Conference Relationship: FL
SERVICE RECORD:

Ark: 07PL; 08FL

- 06 McNeil/Silver Springs
- 07 Silver Springs
- 08 Junction City
- 10 ElDorado, St Mark
- 13 Leslie / Marshall



**Prothro,
David F.**

Conference Relationship: FE
SERVICE RECORD:

L. Rock: 68PM; 70FE

- 65 Malvern, St Paul Parish:

- Rolla/Leau Fraiz
- 66 Delight Circuit: Delight/Antoine/ Smyrna/Pisgah
- 67 Student, Perkins SMU
- 68 Student, Perkins SMU Bokchito/Bennington in Oklahoma Conf.
- 69 Student, Perkins SMU
- 70 Camden, First, Assoc.
- 72 Arkadelphia, St. Andrew/Hollywood
- 74 Hazen/DeValls Bluff
- 77 Nashville, First/ Bingen
- 78 Hot Springs, Oaklawn
- 81 Smackover, First
- 83 Monticello, First
- 87 El Dorado, First
- 93 Camden, First
- 97 Hot Springs Village, Village

Ark:

- 03 Hope District

- Superintendent
- 04 Southwest District Superintendent
- 10 Retired, 43²⁵ years service



**Pruett,
Brian K.**

Conference Relationship: OF
SERVICE RECORD:

Ark: 06PL

- 06 Old Austin / Ward
- 09 Hazel Edwards Memorial / Neward / Oil Trough
- 10 Discontinued (9/20)
- 11 No Appointment



**Pruett,
Clarence Edward**

Conference Relationship: FE
SERVICE RECORD:

N. Miss: 76PM; 82FE

- 76 Student, St. Paul

Kansas West:

- 76 Talmage
- N. Miss: 79 St. Luke's Hospital

N. Ark:

- 80 Lincoln/Morrow
- 82 West Memphis, Rosewood
- 85 Jonesboro, Methodist Hospital, Chaplain
- 00 Regional Medical Center, Director of Chaplaincy /Mt.Carmel
- 03 North East Arkansas Regional Medical Center, Director of Chaplaincy Services
- 07 Northeast Ark., Baptist Memorial Hospital, Director

- 10 Northeast Ark., Baptist Memorial Hospital, Director/ Mount Carmel
- 11 Chaplain, Flo & Phil Jones Hospice Home / Mount Carmel, Jonesboro



**Pulliam,
Steve K.**

Conference Relationship: FE
SERVICE RECORD:

N. Ark: 98PM; 01FE

- 98 Student
- 99 Bay
- 02 Fayetteville, Central



**Quick,
Robert Mark**

Conference Relationship: PL
SERVICE RECORD:

N. Ark: 98PL

- 98 Stoney Point
- 01 Stoney Point/Floyd



**Racop,
Carr Dee Jr.**

Conference Relationship: RE
SERVICE RECORD:

L. Rock: 52SL; 55PM; 58FE

- 52 Glendale/Tucker
- 55 Student
- 58 Little Rock, Trinity
- 59 Bearden
- 60 Sheridan
- 64 Gurdon
- 67 Portland/Wilnot
- 69 Ashdown
- 73 Little Rock, Markham
- 75 Conf. Council on Ministries
- 78 UALR, Wesley Foundation
- 82 Hamilton
- 85 Sherrill
- 97 Retired



**Rainey,
Allen**

Conference Relationship: RE
SERVICE RECORD:

N. Ark: 80PM; 82FE

- 80 Chris/Pruetts Chapel
- 82 Jonesboro, St. Paul
- 86 Blytheville, Aldersgate
- 99 Osceola

L. Rock:

- 91 Western Hills
- 99 Osceola

Ark: RE08

- 08 Retired

This information is not your "official service record." The "official service records" for pension concerns are kept by the General Board of Pensions. If you wish to know the number of years which are pension creditable, please contact Mona Williams of the Conference Board of Pensions at 1-501-324-8000.

ARKANSAS CONFERENCE 2013 JOURNAL



**Rainwater,
Gerald**

Conference Relationship: RE
SERVICE RECORD:
N. Ark: 70PM; 73FM; 00DL

- 66 Lamar/Mt. Olive
- 67 Springdale, First, Assoc.
- 68 Pea Ridge/Oakley Chapel

Oklahoma:

- 69 Elmore City

Central Texas:

- 70 William C. Martin

N. Ark:

- 72 Parkin
- 73 North Little Rock, Lakewood, Assoc.
- 75 Fort Smith, Wesley
- 75 Clarendon
- 79 Coming
- 80 Brinkley/Brasfield
- 82 Paragould/Griffin Memorial
- 84 Marianna/La Grange
- 89 Helena, First
- 91 Conf. Council on Ministries, Assoc. Director
- 94 Newport, First
- 97 Cornerstone
- 99 Clinton
- 00 Leave of Absence
- 00 Incapacity Leave

Ark:

- 05 Retired



**Rainwater,
Nancy M.**

Conference Relationship: RA
SERVICE RECORD:

- L. Rock: 91PL
- 91 Benton, Mt. Carmel
- N. Ark: 97FL
- 93 Griffithville Charge

- 94 Newport, Emory Chapel
- 97 Marmaduke
- 98 Holiday Hills
- L. Rock: 01AM
- 00 Primrose
- Ark:
- 04 Pine Bluff, First, Assoc.
- 08 Fisher Street/Bono
- 12 Fisher Street / Sedgwick



**Randle, "Jim"
James Thomas Jr.**

Conference Relationship: RE
SERVICE RECORD:

N. Texas: 59PM

- 59 Bailey/Gober/ Grover Hill
- 60 Bailey Circuit
- N. Ark: 62FE
- 61 Fayetteville, Central, Assoc.
- 63 Student
- 64 Van Buren, St. John
- 67 Tuckerman
- 71 Jonesboro, ATU, Wesley Foundation / Pleasant Valley
- 79 Fort Smith, First, Assoc.
- 80 Clarendon, First
- 83 Bay/Pleasant Valley / Lunsford
- 85 Hughes/Widener
- 87 Hardy/Liberty Hill
- 95 Earle
- 02 Retired



**Ratliff,
Henry Andrew, Jr.**

Conference Relationship: FE
SERVICE RECORD:
L. Rock: 74PM; 78FE

- 74 Student
- 77 Pine Bluff, Lakeside, Assoc.
- 79 Gurdon/Mt. Zion
- 82 White Hall
- 87 Star City, First
- 90 Nashville, First
- 93 McGehee, First
- 97 Dumas, First
- Ark:
- 06 Camden, First

Please Send
Photo To The
Conference
Secretary

**Rawls,
James Carroll**

Conference Relationship: PL
SERVICE RECORD:

- L. Ark: 98PL
- 98 El Dorado, Rhodes Chapel



**Ray,
Floyd**

Conference Relationship: OF
SERVICE RECORD:

- Assembly of God:
- 00 Forrest Hill/Madison
- Ark: (United Methodist)
- 07 Almyra / Hunter's Chapel
- 09 Ola
- 10 Judsonia/Kensett
- 11 Berryville
- 13 No Appointment



**Ray,
Linda Driver**

Conference Relationship: FE
SERVICE RECORD:
N. Ark: 84DM; 90PM; 92FE

- 82 Greenwood

- 83 Fayetteville, Sequoyah
- 84 Amboy
- 86 Primrose
- 88 Fayetteville, Central
- 90 Earle / Ellis Chape l/ Central
- 92 Bay
- L. Rock:
- 94 Des Arc
- N. Ark:
- 96 Cotton Plant/Hunter
- 98 Leave of Absence
- 99 Fisher
- 00 Pine Bluff, Trinity Episcopal
- Ark:
- 03 Serving in the Virginia Conference



**Reddin,
Gordon Randall**

Conference Relationship: RE
SERVICE RECORD:

- L. Rock: 95PL; 99PM; 02FE
- 95 Woodlawn Charge
- 99 Sulphur Springs
- Ark:
- 05 Incapacity Leave
- 06 Retired
- 11 Years Service

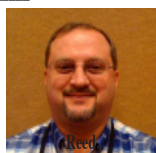

**Reed,
Randy Dale**

Conference Relationship: PL
SERVICE RECORD:

- Ark:
- 09 Benton, Salem
- 10 Traskwood / Ebenezer/ Tull
- 11 Ebenezer / Tull



**Reed,
Jerry W.**

Conference Relationship: RL
SERVICE RECORD:

- N. Ark: 02PL
- 02 Sedgwick/Pleasant Hill
- 07 Retired
- 45 years of Service
- 07 Monette / Lake City

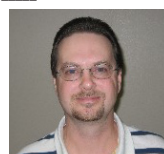

**Reed,
Marty**

Conference Relationship: PL
SERVICE RECORD:

- Ark:
- 03 Hermitage/Wagon



**Reeves,
William O. "Bud"**

Conference Relationship: FE
SERVICE RECORD:

- N. Ark:
- 80 Opollo/Houston
- L. Rock: 80PM; 84FE
- 81 Student, Duke
- 83 Watson
- 85 Lake Village, Lakeside/Montrose
- 91 Bryant, First
- Ark:
- 06 Hot Springs, First
- 12 Northwest District Superintendent

ARKANSAS CONFERENCE 2013 JOURNAL



**Reid,
Robert S.**

Conference Relationship: PL
SERVICE RECORD:

Ark:

- 09 Friendship
- 10 Friendship/Rockport
- 12 Rockport
- 13 No Appointment



**Reynolds,
Bobby J.**

Conference Relationship: RL
SERVICE RECORD:

N. Ark: 91LP

- 89 Lay Speaker, McHue
- 91 Local Pastor, McHue/
Cave Creek
- 93 Sharp/Cave Creek
- 97 Sharp/Cushman
- 00 Sharp
- Retired

Ark:

- 05 Sharp/Asbury
- 06 Sharp



**Reynolds,
Frankie**

Conference Relationship: RL
SERVICE RECORD:

Ark: 04SY; 06RL

- 04 Adona
- 06 Retired
- 06 Adona



**Rhoades,
Thomas**

Conference Relationship: FE
SERVICE RECORD:

N. Ark: 99PM; 01FE

- 99 Bald Knob
- 01 Hardy/Liberty Hills
- 08 Sabbatical
- 09 Leave of Absence



**Rhodes,
Jerry Doug**

Conference Relationship: PL
SERVICE RECORD:

- 07 Texarkana, Holly
Springs



**Richards,
Walter David**

Conference Relationship: RE
SERVICE RECORD:

N.W. Indiana: 59PM;

59 Student

N.W. Indiana: 63FE

- 60 Pine Village/Rainsville
- 65 Otterbein
- 67 Student Ladoga
North Church,
Indianapolis
- 72 Central State Hospital,
Chaplain, Indianapolis
- 74 Regional Mental
Health Hospital,
Chaplain, Kokomo
- 75 Phillips Graduate
Seminary,
Professor Oklahoma

Oklahoma:

- 77 Phillips Graduate
Seminary,

Professor Oklahoma
86 Prairie View Mental
Health, Pastoral
Counselor,
Kansas West:

87 Wesley Medical Center
Chaplain/Assistant
Director

93 Counselor &
Mediation, Pastoral
Counselor, Wichita

94 Pine Bluff, Jefferson
Regional Medical
Center Chaplain

L. Rock:

95 Pine Bluff, Jefferson
Regional Medical
Center Director of
Chaplaincy

01 Retired

Please Send
Photo To The
Conference
Secretary

**Richardson,
Bryan**

Conference Relationship: PL
SERVICE RECORD:

00 Wickes

Ark:

- 05 Mena / Mt View
- 09 Wickes / Mt View



**Richardson,
Herschel Lee Jr.**

Conference Relationship: FE
SERVICE RECORD:

Ark: 06PL

- 06 Schugtown / Pine Log
- 07 Jonesboro, Christ Way



**Riley,
Ralph Gary**

Conference Relationship: RL

SERVICE RECORD:

L. Rock:

- 00 Lisbon
- 11 Retired July 1, 2011
10²⁵ years service
- 11 Lisbon
- 13 Hinton / DeAnn



**Rink,
Chris**

Conference Relationship: PL
SERVICE RECORD:

Ark:

- 98 Clarksville, Assoc.
- 99 Hays Chapel /
Hartman / Spadra
- 05 Mountain View
- 06 No Appointment
- 09 Hartland / Midland



**Rivers,
Mark**

Conference Relationship: PL
SERVICE RECORD:

Ark: 04PL

- 04 Kingsland/
Chambersville
- 12 Stamps



**Roark,
Danny**

Conference Relationship: SY
SERVICE RECORD:

L. Rock:

- 83 Ravenden/
Ravenden Springs



**Robbins,
Debbie**

Conference Relationship: SY
SERVICE RECORD:

Ark:

- 11 Bethlehem, Lonoke /
Providence



**Robbins,
John C.**

Conference Relationship:
SERVICE RECORD:

Texas:

- Christ UMC, Ft Worth
- Granbury UMC
- Trinity, Arlington
- Marvin UMC,
Tyler, Texas

Ark:

- 13 Fayetteville, Central

This information is not your "official service record." The "official service records" for pension concerns are kept by the General Board of Pensions. If you wish to know the number of years which are pension creditable, please contact Mona Williams of the Conference Board of Pensions at 1-501-324-8000.

ARKANSAS CONFERENCE 2013 JOURNAL



**Robbins,
Ronald L**

Conference Relationship: RL
SERVICE RECORD:
Iowa: 72PM

- 69 Hazelton/Stanley/
Student, Dubuque
- 72 Des Moines, Grace
- Kansas W: 85PM
- 85 Bennington, United
Church
- N. Ark: 01RLP
- 94 Diamond City/Omaha
- 01 Retired
- 02 Pleasant Ridge
- Ark:
03 Pleasant Ridge/
Cedar Grove



**Roberts,
"Dede" Deidre Jo**

Conference Relationship: FE
SERVICE RECORD:
N. Indiana: 85PM

- 86 South Bend, First,
Assoc.
- 88 Leave of Absence
- N. Ark: 91FE
- 89 Sabbatical
- 89 Russellville, First,
Assoc.
- 90 Dover/Moreland
- 93 Gardner Memorial
- 97 Fort Smith, St. Paul
- 00 N.L.R., First, Assoc.
- 01 Sherwood, Good
Shepherd
- 04 Conference Recruiting
Coordinator
- Ark:
05 Conway, First, Assoc.
- 10 Central District
Superintendent
- 11 Central & North
Central District

Superintendent
12 Central District
Superintendent



**Roberts,
Michael**

Conference Relationship: FE
SERVICE RECORD:
N. Indiana: 87PM

- 86 Maple Lane
- N. Ark: 89FE
- 89 Russellville, First,
Assoc.
- 93 Gardner Memorial
- 97 Fort Smith, St. Paul
- 00 Area Minister
Congregational
Development
- Ark:
04 Director,
Connected in Christ
- 12 Conway First



**Roberts,
William Zachary**
Conference Relationship: FE

SERVICE RECORD:
N. Ark: 04FL; 06PE

- 04 Paragould, First,
Assoc.
- 08 Norphlett / Centennial
- 12 Hot Springs First,
Associate

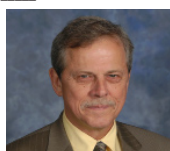

**Robinson,
Donald H.**
Conference Relationship: RL

SERVICE RECORD:
07 Pullman Heights /
Gum Springs

- 09 New Salem, Mt. Pine
- 10 Retired (9/20/2010)



**Robertson,
Elizabeth Embrey**
Conference Relationship: RE
SERVICE RECORD:
N. Ark: 04FL; 06PE

- 83 Cedar Grove
- 85 Crawfordsville
- 89-91 Salem
- 05 Retired
- 04 Paragould, First,
Assoc.



**Robinson,
William H., Jr.**
Conference Relationship: RE
SERVICE RECORD:
L. Rock: 64PL

- 64 Gould/Hensley Ct.
- N. Ark: 68FL
- 65 Conway Ct.
- L. Rock: 69PM; 70FM
- 69 Pankey Addition
- 70 Maumel/Pankey
- 71 Maumel/Pankey/
Saint Paul
- 75 No Appointment
- 76 Sweet Home
- 81 Hoover
- 03 Hoover/Retired
35 Years of Service



**Robinson,
Jimmie**

542

Conference Relationship: RL
SERVICE RECORD:
N. Ark: 81LP

- 81 Hartford/Midland
- 89 Leola/Moore's Chapel
- 91 Branch/Coles Chapel
- 01 Retired



**Robnolt,
Jim**

Conference Relationship: RE
SERVICE RECORD:
L. Rock: 56SP

- 56 Carlisle Circuit:
(Hamilton/Walkers
Chapel)

- N. Ark:
62 Aubrey/Lexa
- Tennessee: 66PM
- 66 Student
- 66 New Chapel
- N. Ark: 68FE; 02RM
- 68 US Army, Chaplain
- 93 McCrory Charge
- 96 Leave of Absence
- 99 Parish Development
- 99 Bethel/North Pulaski
Retired



**Roden,
Winston D.**

Conference Relationship: PL
SERVICE RECORD:
Ark:
13 St. Mark, El Dorado



**Rogers,
Danny**

Conference Relationship: FE

SERVICE RECORD:
N. Ark: 88OD; 88PM; 91FE

- 88 Batesville, First,
Assoc.
- 90 Salado/Batesville,
Assoc.
- 91 Greenbrier
- 93 Horseshoe Bend
- 96 Springdale, First,
Assoc.
- 98 Marianna
- 99 Russellville, Wesley
- L. Rock:
02 Western Hills
- Ark: 04RM
- 04 Retired



**Rogers,
J.M.**

Conference Relationship: RE
SERVICE RECORD:
N. Ark: 63PM; 65FE

- 59 Lavaca
- 64 Mulberry
- 67 Alma
- 71 Greenwood
- 77 Booneville
- 81 Harrisburg
- 85 Midland Heights
- 92 Paris
- 97 Retired
- Ark:
04 Fort Smith, Nursing
Home and Village,
Chaplain
- 07 Fort Smith, Methodist
Nursing Home
Chaplain



**Rogers,
Naomi**

Conference Relationship: PL
SERVICE RECORD:
Ark:

- 12 Wye Mountain
- 13 Brookland / Union

ARKANSAS CONFERENCE 2013 JOURNAL

Grove



**Rogers,
Richard P.**

Conference Relationship: FL
SERVICE RECORD:

N. Ark:

- 99 Antioch
- 02 Pangburn / Oak Grove / Mount Pisgah

Ark:

- 01 West Helena
- 08 West Helena / Elaine
- 12 Mount Carmel / Rison



**Rook,
George Edward**

Conference Relationship: FE
SERVICE RECORD:

N. Ark:

- 77 School
- 79 Bearden / Thornton
- 81 Alzheimer / Wabbaseke
- 82 Alzheimer
- 88 Gurdon
- 93 Sheridan, First
- 94 Stuttgart, Grand Ave.
- 10 Hot Springs, Grand Avenue



**Ross,
Gene M.**

Conference Relationship: RL
SERVICE RECORD:

Ark:

- 05 Friendship/ Sweet Home
- 11 Retired July 1, 2011

with 6 years of service

- 11 Friendship/ Sweet Home

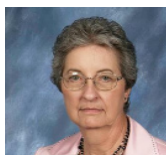

**Ross,
Judyth**

Conference Relationship: LP
SERVICE RECORD:

Ark:

- 05 Waller's Chapel / Fountain Hill/Zion
- 07 Bayou Meto / Lodges Comer
- 11 Taking CPE program for a year
- 12 Retired Jan. 1, 2012 5.5 years of service



**Rowland,
Randy H.**

Conference Relationship: FE
SERVICE RECORD:

N. Ark: 82FL; 83PM; 85FE

- 82 Marmaduke/St. Marks
- 84 Dell/Luxora
- 87 Leachville/Caraway
- 90 Fayetteville, Central
- 97 Van Buren, Heritage

L. Rock:

- 01 Hot Springs, Piney Grove

Ark:

- 06 Siloam Springs



**Rowland,
James T.**

Conference Relationship: FE
SERVICE RECORD:

N. Texas: SL

- 79 Montague / Ringgold Charge (to 80)

- 80 Byers / Petrolia Charge (to 82)

- 82 Dallas, Arcadia Park (to 84)

- 84 Deport Charge (to 85)

- 85 Dallas, Pleasant Valley (to 87)

N. Ark: 87FL; 91PM

- 87 Mountain Home, First, Assoc.

- 89 Memphis, Methodist Hospital, CPE Intern

- 91 Brightwater / Bland Chapel

L. Rock: 00FE

- 99 Ashdown/Richmond

- 00 Texarkana, Wadley Regional Medical Center

- Director, Pastoral Care Services

Ark:

- 05 Blytheville, First Assoc.

- 06 Sylvan Hills

- 09 Salem / Viola

- 10 Paris/Prairie View

- 12 Brinkley / Brasfield

- 13 Hazel Edwards / Oil Trough

Please Send
Photo To The
Conference
Secretary

**Rowsam,
Jennifer**

Conference Relationship: SY
SERVICE RECORD:

Ark:

- 07 McNeil / Welcome
- 10 No Appointment



**Ruehr,
David**

Conference Relationship: PE
SERVICE RECORD:

Ark:

- 12 Bentonville, Assoc.



**Rush,
James R.**

Conference Relationship: RL
SERVICE RECORD:

L. Rock: 01PL

- 01 Hot Springs Village, Christ of the Hills, Assoc.

Ark:

- 09 Indiana, Indianola



**Rush,
Ryan Allen**

Conference Relationship: FE
SERVICE RECORD:

N. Ark:

- Student, Duke

Ark: 05PE; 08FE

- 05 Texarkana, First, Assoc.

- 08 England

- 10 Carlisle

- 13 Good Faith Carr / Redfield

Please Send
Photo To The
Conference
Secretary

**Rushing,
Timothy**

Conference Relationship: SY
SERVICE RECORD:

Ark:

- 11 Grady / Trinity, Star City



**Russell,
Reginald "Reggie"**

Conference Relationship: FE
SERVICE RECORD:

L. Rock: 93PL; 98SP

- 93 Macedonia Charge

- 96 Resurrection

- 98 Haven

Ark:

- 03 Student, Perkins

- 06 Conway, Ebenezer/ Conway, First, Assoc.

- 08 Maumelle, St. Paul

- 12 Grace, Conway Assoc.

This information is not your "official service record." The "official service records" for pension concerns are kept by the General Board of Pensions. If you wish to know the number of years which are pension creditable, please contact Mona Williams of the Conference Board of Pensions at 1-501-324-8000.

ARKANSAS CONFERENCE 2013 JOURNAL



**Russell,
Robert Craig**

Conference Relationship: FE
SERVICE RECORD:
Cent. Texas: 74PM

- 74 Watauga
- 76 Silver Creek
- Texas: 81FE
- 77 Chapelwood, Assoc.
- 80 Houston, Cypress Trails
- 88 Houston, Cypress
- 93 Baytown, St. Mark's

N. Ark:
99 Bethel/North Pulaski

L. Rock:

- 99 Little Rock, St. Paul
 - 01 Benton, Mt. Carmel
 - 02 Manila/Community
- Ark:
05 Fayetteville, Sequoyah
10 Greenwood



**Saafir,
Ismail Malik A.**

Conference Relationship: PE
SERVICE RECORD:

- Ark: 09PE
- 04 Student, Vanderbilt
 - 08 Hoover
 - 13 Hoover / Sweet Home

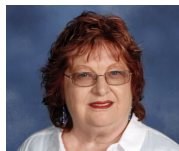

**Saenz,
Lindsey**

Conference Relationship: PL
SERVICE RECORD:

- 07 Langley
- 12 Leola / Moore's Chapel



**Sager,
Terry**

Conference Relationship: FL
SERVICE RECORD:

- Ark:
- 02 Mammoth Spring / Camp
 - 04 Melbourne / Cushman
 - 06 Melbourne / Cushman / Bethesda
 - 11 Foreman/Wade's Chapel
 - 12 Retired, July 1, 2012
8 years of service



**Sandefur,
Vicky Lynn Stephens**

Conference Relationship: FL
SERVICE RECORD:

- Ark:
- 05 Mineral Springs/Wakefield
 - 08 Texarkana, First, Assoc.
 - 11 No Appointment



**Sanders,
Bobby W.**

Conference Relationship: PL
SERVICE RECORD:

- Ark:
- 05 Manchester/Friendship
 - 09 Arkadelphia, St. Andrews
 - 13 Retired July 1, 2013
8 Years of Service / St. Andrews

Please Send
Photo To The
Conference
Secretary

**Sanders,
Marty**

Conference Relationship: OF
SERVICE RECORD:

- Ark:
07 Wild Cherry



**Sandine,
John Clifton**

Conference Relationship: FL
SERVICE RECORD:

- L. Rock: 01PL
- 01 Alzheimer
- Ark:
- 05 Marianna/Bear Creek Camp
 - 09 Piggot/Bright's Chapel
 - 12 Portland / Durmont / Wilmot
 - 13 Incapacity Leave



**Sardin,
William J. "Bill"**

Conference Relationship: FL
SERVICE RECORD:

- Ark:
- 08 Little Rock, St. James
 - 11 Brookland / Union Grove
 - 13 Calico Rock / Spring Creek



**Savage,
Boyd F. Jr.**

Conference Relationship: PL
SERVICE RECORD:

- L. Rock:
- Greenhill
 - 03 Wilmar/Andrews Chapel/ Mt. Pleasant/ Rock Springs:
 - 10 Wallers Chapel/ Foundation Hill/Zion
 - 13 Hebron, New Edinburg



**Savage,
Sidney Royce**

Conference Relationship: RA
SERVICE RECORD:

- W. Missouri:
62 Rockville Charge
- L. Rock: 64PM

- 64 Emmet Charge
 - 66 Okolona Charge
- N. Ark: 88FE
- 70 Belleville Charge
 - 71 Plainview/Bluffton/Gravelly

- 83 Leave of Absence
- 84 Dover
- 89 Leave of Absence
- 91 Bluffton/Gravelly/Briggsville
- 04 Sparkman/Delark/Bethlehem
- 11 Retired July 1, 2011
with 32 years of service
- 11 Sparkman/Delark/Bethlehem



**Schaible, "Jack"
Jacob F.**

Conference Relationship: RE
SERVICE RECORD:

- N. Ark: 82PM; 87FE
- 82 Siloam Springs
 - 84 Brightwater/Bland Chapel
 - 89 Bella Vista, Highlands
- Ark:
- 03 Retired
21 Years of Service
Chile, Gen. Bd.Global Mission, Volunteer



**Schick,
Gregory**

Conference Relationship: FL
SERVICE RECORD:

- 04 Little Rock, St. James, Assoc.



**Scott,
James R. "Bob"**

Conference Relationship: RE
SERVICE RECORD:

- L. Rock: 45Licensed to Preach; 48PM; 52FE; 91RE
- 46 Fayetteville, Central, Pastor to Students/Gentry (part of year)/ Little Rock, Asbury (summer)
 - 47 Student, Yale, Divinity School / Camden, First, Assoc. / Timothy / Westside
 - 48 Magnolia, First, Summer Assoc. / Ware's Chapel / Christie's Atlanta/ Emerson
 - 50 Bearden/Lakeside
 - 54 Little Rock, Primrose
 - 59 Texarkana, Fairview
 - 63 Monticello, First

ARKANSAS CONFERENCE 2013 JOURNAL

- 68 Little Rock, Saint Paul
- 73 Magnolia, First
- 77 Pine Bluff DS
- 83 Arkadelphia, First
- 88 Crossett, First
- 91 Retired



**Scott,
James B.**

Conference Relationship: RE
SERVICE RECORD:

N. Ark: 98PL; _FE

- 61 Lake Charles, LA, University
- 64 Dallas, TX, First
- 66 Dallas, University Park
- 72 Dallas, Plymouth Park
- 74 B.C. Canada, Campbell River Federated
- 78 CA, Woodland Hills
- 80 San Antonio, TX, San Antonio
- 87 Long Beach, CA, Eastside
- 91 TX, Provident Ministry Services
- 98 Holiday Island
- 99 Shiloh
- 00 AR, Provident Ministry Services
- 04 Retired



**Scott,
Molly Davis**

Conference Relationship: FE
SERVICE RECORD:

N. Ark: _PM; _PE

- 69 Dallas, TX, Casa View
- 71 Dallas, Plymouth Park
- 73 B.C. Canada, Campbell Park Federated

- 78 Burbank, CA, First, Burbank
- 80 San Antonio, TX
- 88 TX, Provident Ministry Services

Ark:

- 98 Holiday Island
- 99 Shiloh
- 00 Provident Ministry Services



**Scroggin,
David**

Conference Relationship: RA
SERVICE RECORD:

N. Ark: 68PM; 76AM

- 66 Mayflower
- 69 Plumerville
- N. Georgia:
- 70 County Line
- N. Ark:
- 72 Van Buren
- 78 Russellville, Ark. Tech. University, Wesley Foundation

Ark:

- 09 Russellville, Wesley/Wesley@Wesley
- 11 Retired July 1, 2011 with 42 years of service



**Scruggs,
David**

Conference Relationship: PL
SERVICE RECORD:

L. Rock: 82PL

- 82 Sweet Home
- 83 New Haven
- 84 Sweet Home
- 88 Macedonia
- 92 Duncan
- 94 Lonoke, St. James



**Scruggs,
James Lee**

Conference Relationship: RA
SERVICE RECORD:

N. Ark: 84PL; 86FL; 88AM

- 84 Conway, Ebenezer
- 87 Mt. Zion
- 88 Conway, Ebenezer
- L. Rock:
- 89 White Memorial/Mark Chapel
- 11 Retired July 1, 2011 with 27th years service
- 11 New Zion / Mount Zion, Center Ridge

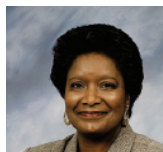

**Scull,
Betty**

Conference Relationship: RL
SERVICE RECORD:

L. Rock: 99PL

99 Capitol View

Ark:

- 03 Little Rock, Quapaw Quarter, Assoc.
- 09 Little Rock, Wesley Chapel / Duncan, Assoc.
- 10 Retired, 11 years service
- 10 Wiley
- 11 No Appointment (RL)



**Seay,
"Ed" Paul Jr.**

Conference Relationship: PL
SERVICE RECORD:

Ark: 09SY; 09PL
09 Havana



**Seay,
Paul E. Sr.**

Conference Relationship: AM
SERVICE RECORD:

N. Ark: 00PL; 01FL

- 99 Cleveland/Overcup
- 01 Calico Rock/Spring Creek

Ark:

- 09 Batesville, Central Ave.



**See,
Lewis**

Conference Relationship: FE
SERVICE RECORD:

N. Ark: 78PM; 85FE

- 78 Student
- 80 Huntsville/Prestley Chapel
- 83 Paragould, Shiloh
- 84 North Little Rock, First

L. Rock:

- 89 Prescott, First

N. Ark:

- 92 West Memphis, First
- 95 Fort Smith DS
- 96 North Arkansas Conf.

L. Rock:

- 02 Little Rock, Saint James

Ark:

- 03 Incapacity Leave



**Sessions,
Robert Paul**

Conference Relationship: RE
SERVICE RECORD:

N. Ark: 48PM; 50FE

- 46 Salem

N. Texas:

- 46 Dallas, Western Hgts.
- 48 Redwater, TX

N. Ark:

- 50 Van Buren, St. John's
- 56 Booneville
- 62 E. Braintree, Mass.
- 67 W. Va. Wesleyan College
- 70 E. Tenn. State Univ.
- 80 S. Western College
- 84 Kearney St. College
- 88 Univ. of Richmond
- 89 Retired

This information is not your "official service record." The "official service records" for pension concerns are kept by the General Board of Pensions. If you wish to know the number of years which are pension creditable, please contact Mona Williams of the Conference Board of Pensions at 1-501-324-8000.

ARKANSAS CONFERENCE 2013 JOURNAL



**Settle,
Charles Thomas**

Conference Relationship: FE

SERVICE RECORD:

L. Rock: 73PM; 74FE

73 Texarkana, First,
Assoc.

75 Grady/Trinity

77 Sardis

78 Murfreesboro

80 Carlisle, First

84 Pine Bluff, Wesley

89 Hope, First

94 Pine Bluff, First

Ark:

05 Texarkana, First

09 North District

Superintendent

12 Retired, July 1, 2012

39 years of service



**Shaddox,
James**

Conference Relationship: RE

SERVICE RECORD:

L. Rock: 55FL; 59PM; 62FE

55 Bingen Ct.

57 Spring Hill Ct.

62 Murfreesboro

68 Stephens/McNeil/
Mount Prospect

69 Alzheimer/Wabaseda

72 El Dorado/Vantrease

74 Eudora/Parkdale

76 Stamps Parish

78 Coll Hill/Garland

79 Parkview

81 Camden, Fairview

83 Portland

85 Foreman

87 Retired



**Shafer,
John W.**

Conference Relationship: RE

SERVICE RECORD:

L. Rock: 67PM; 69FE

67 Student

68 Bayou Meto/Lodge

70 Student

73 Division of Chaplains

82 Veterans

Administration

87 Springhill

90 Star City, First

94 Hamburg

00 Monticello DS

04 Retired



**Shafer,
Polly C.**

Conference Relationship: DM

SERVICE RECORD:

N. Ark: 93 DM

93 Batesville, First

L. Rock:

95 Sulphur Springs

96 Ashdown, First

N. Ark:

00 Lincoln

Ark:

03 Leave of Absence



**Shafer,
Scott J.**

Conference Relationship: FE

SERVICE RECORD:

N. Ark: 92FL; 93PM

92 Cave City

99 Lincoln

L. Rock: 95FE

95 Alzheimer
96 Ashdown
N. Ark:
99 Lincoln
L. Rock:
01 Good Faith
06 Chaplain, US Navy



**Shin,
Kwangmin**

Conference Relationship: SY

SERVICE RECORD:

N. Ark:

12 Arkansas Korean
Mission, Springdale



**Shirron,
John**

Conference Relationship: PL

SERVICE RECORD:

Ark: 11SY; 11PL

10 Cabot,

Part-time Assoc.

13 No Appointment



**Shownes,
W. Wade**

Conference Relationship: FE

SERVICE RECORD:

N. Ark: 84 PM; 87 FE

82 Bradford Charge

83 Lepanto / Garden

Point

86 Cotter / Gassville

89 Fort Smith, First,

Assoc.

91 Augusta / Tupelo

92 Paragould, First,

Assoc.
95 Danville / Trinity /
Waltreak
L. Rock:
99 Carlisle
Ark:
04 Monticello
06 Goddard
11 Highland Valley,



**Simpson,
Charles**

Conference Relationship: FE

SERVICE RECORD:

L. Rock: 99FE

97 Magnolia, First

00 Rowell Circuit

01 Hazen/DeValls Bluff

Ark: 03FE

03 Newport, First

10 Jonesboro, St Paul



**Sills,
Gilliam**

Conference Relationship: RL

SERVICE RECORD:

L. Rock: 82PL

82 Mount Tabor

82 Gum Springs

83 Benton, Mt. Carmel

85 Congo

86 Discontinued

88 Dumas, Memorial

90 Amity

95 Arkadelphia, Saint

Andrew

97 Markham

98 Lewisville

00 Mount Tabor

01 Retired

Ward / 16th Section

Ark:

05 Heber Springs, Assoc.

07 Naylor

08 Stamps
10 McRae / Garner
12 Umstead Memorial /
Emory Chapel

Please Send
Photo To The
Conference
Secretary

**Simpson,
Robert**

Conference Relationship: RE

SERVICE RECORD:

N. Ark:

53 Imboden/Smithville

55 Little Rock, Rose City

N. Texas:

56 Division of Chaplains

82 Veterans

Administration

64 Retired, 20 Year Rule

Please Send
Photo To The
Conference
Secretary

**Simpson,
Sidney**

Conference Relationship: SY

SERVICE RECORD:

Ark:

10 Hatfield



**Sims,
Patricia N.**

Conference Relationship: RE

SERVICE RECORD:

N. Ark: 95PM; 98FM

95 Imboden

99 Trumann

— Retired

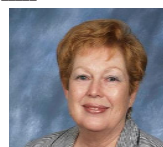

**Singh,
Linda Sue**

Conference Relationship: RE

ARKANSAS CONFERENCE 2013 JOURNAL

SERVICE RECORD:

N. Ark: 86AM

- 89 Mount Pleasant/
Steele/ Hopewell
- 92 Oakland
- 93 Quitman/Damascus/
Enders
- 95 Fort Smith, Kibler
- 97 Tuckerman/Swifton

L. Rock: 01FE

- 01 Little Rock, St. James
- 02 Geyer Springs

Ark:

- 05 Retired 6-1-05
15.75 Years of Service
- 06 Little Rock, First,
Assoc.



**Singleton-Snyder,
Betsy**

Conference Relationship: FE

SERVICE RECORD:

L. Rock: 89PM; 93FE

- 89 Student
- 91 Bruce Memorial
- 92 Pulaski Heights
- 00 Sabbatical
- 01 Hazen
- 01 Quapaw Quarter
- 06 Quapaw Quarter/
Maternity Leave
- 08 Incapacity Leave
- 11 Trinity, Little Rock



**Skarda,
Britt**

Conference Relationship: FE

SERVICE RECORD:

L. Rock: 86PM; 89FM

- 86 Student
- 87 Bearden
- 89 Pulaski Heights
- 92 Henderson

N. Ark:

- 00 Springdale, First

10 Pulaski Heights

Please Send
Photo To The
Conference
Secretary

**Skinner,
Paul**

Conference Relationship: PL

SERVICE RECORD:

ARK:

- 06 Mammoth Springs /
Camp
- 11 No Appointment



**Slocum,
Chyrl Savage**

Conference Relationship: PL

SERVICE RECORD:

Ark:

- 05 Eudora/Parkdale
- 13 Fountain Hill

Please Send
Photo To The
Conference
Secretary

**Smith,
Darrell Van**

Conference Relationship: HL

SERVICE RECORD:

L. Rock: 63PM; 68FM

- 66 Whitehall / Redfield
- 68 Eudora
- 70 Camden, St. Mark
- 72 Honorable Location



**Smith,
David A.**

Conference Relationship: RE

SERVICE RECORD:

Mississippi: 82PL; 89FL;
91AM

- 72 (E. Jackson Dist.)
Sharon/

Lone Pine/Soules
Chapel/Farmhaven

77 (Brookhaven Dist.)

Silver Creek

79 (Brookhaven Dist.)

Sartinville/Tilton/
Topeka

82 No Appointment

83 (Brookhaven Dist.)

Crosby/ Hopewell

Charge, Hopewell/

Union/ Rosetta

89 (W. Jackson,

Vicksburg Dist.) St.

Johns/Eden/

Thornton/Pleasant

Hill

L. Rock: 96FE

92 Wallers Chapel/

Fountain Hill/Zion

94 Keith Memorial/

L'Eau Fraiz

97 Retired



**Smith,
David M.**

Conference Relationship: RL

SERVICE RECORD:

N. Ark: 93PL

93 Valley View/

Bellefonte

94 St. Paul/Bellefonte/

Valley View

Ark:

03 St. Paul/Bellefonte/

Valley View

06 Everton / Valley

Springs

11 Retired July 1, 2011
with 17 years of service



**Smith,
Dwayne**

Conference Relationship: FL

SERVICE RECORD:

Ark. 10SY; 10FL

10 Beech Grove/

Pruett's Chapel

12 No Appointment



**Smith,
Fred R.**

Conference Relationship: RA

SERVICE RECORD:

L. Rock: 64FL; 79AM

64 Dalark

66 Glenwood/Aldersgate

73 Texarkana, Wallers

Chapel

82 Hamburg

84 Carlisle

88 Mount Ida

91 Gillett

95 Retired

98 Horatio/Winthrop



**Smith,
James Michael "Mike"**

Conference Relationship: PL

SERVICE RECORD:

Ark.

10 Norman

12 Pruett's Chapel

13 Paris



**Smith,
Jonah Wayne**

Conference Relationship: PL

SERVICE RECORD:

L. Rock:

01 St. Francis/Wilson

Chapel

07 St. Francis



**Smith,
Lloyd**

Conference Relationship: RE

SERVICE RECORD:

N. Ark: 53FL

53 Forrest City Ct.

L. Rock: 54PM

54 Fordyce

55 Murfreesboro

N. Ark:

56 Van Buren Ct.

L. Rock:

59 Dermott Ct.

N. Ark:

61 Fayetteville

63 Conway/Marche

L. Rock: 64FL; 67FE

64 Maumelle

67 Duncan Ct.

N. Ark:

68 Marianna/England

Oklahoma:

69 Muskogee

N. Ark:

70 North Little Rock

Enlarged Charge

L. Rock:

71 Hot Springs

73 Pine Bluff, St. Mark/

Carthage/Hensley

78 Pine Bluff, St. Mark/

Parham Chapel

82 Madedonia

88 Retired

This information is not your "official service record." The "official service records" for pension concerns are kept by the General Board of Pensions. If you wish to know the number of years which are pension creditable, please contact Mona Williams of the Conference Board of Pensions at 1-501-324-8000.

ARKANSAS CONFERENCE 2013 JOURNAL



Smith,

"Mike" Michael Andrew

Conference Relationship: FE
SERVICE RECORD:
Ark.

- 09 Little Rock St. Paul,
Associate (Jan 1, 2010)
- 10 Calico Rock/
Spring Creek
- 13 Brinkley/Brasfield



**Smith,
Phil**

Conference Relationship: PL
SERVICE RECORD:
Ark.

- 10 Horatio/Wintrop



Smith,

Roy Patterson

Conference Relationship: PE
SERVICE RECORD:

- L. Rock: 78PM; 81FE
- 78 Student
- 80 Rowell Circuit: Mt.
Olivet/Prosperity/
Union
- 82 Pine Bluff, Lakeside
- 86 England/Keo
- 92 Prescott, First
- 95 Malvern, First
- Ark:
- 05 Conference Director
of Ministries /
Assistant to the
Bishop
- 10 Russellville, First



**Smith,
Walter L.**

Conference Relationship: FE
SERVICE RECORD:
L. Rock: 75 PM; 78FE

- 75 Student
- 77 Oaklawn, Assoc.
- 78 Eudora/Parkdale
- 79 Little Rock, First
- 83 Lewisville
- 86 Ashdown
- 90 Hamburg
- 94 El Dorado, St. Paul
- 99 Little Rock, Trinity

Ark: 04FM
04 Magnolia, First
09 Hot Springs Village,
Christ of the Hills



**Smith,
Woodrow**

Conference Relationship: RE
SERVICE RECORD:
L. Rock: 51OT; 54FE

- 52 Mineral Springs
Circuit
- 56 Pulaski Heights,
Assoc.
- 59 Mabelvale
- 66 Hot Springs,
Grand Ave.

- Texas:
- 70 Houston, St. Luke's
- Louisiana:
- 77 New Orleans, First
- 80 Slidell, First
- 81 University,
Lake Charles
- 84 Lake Charles DS
- N. Ark:
- 90 Paragould, First
- 93 Retired



**Snow,
Jimmie F.**

Conference Relationship: PL
SERVICE RECORD:
N. Ark: 04LS; (Licensed to
Preach); 05PL
04 Fairview / Mt Home
13 Mountain Home



**Snyder,
John**

Conference Relationship: RL
SERVICE RECORD:
N. Ark: OF; 01FL
98 Bono/Shady Grove
Ark:

- 06 Retired
8 Years Service
- 06 Schugtwn/Pine Log
— Jonesboro, Pleasant
Grove, Interim
- 09 Brookland, Christ
United

Please Send
Photo To The
Conference
Secretary

**Solomon,
Allyne**

Conference Relationship: SY
SERVICE RECORD:
N. Ark:

- 12 Extra
- 13 No Appointment



**Soward,
John R.**

Conference Relationship: FE
SERVICE RECORD:
N. Ark: 92PM; 95 FE
84 Pine Log/Woods
Chapel
89 Brookland/Pine Log/
Woods Chapel
93 Pottsville/Bell's
Chapel
98 Brinkley/Brasfield
Ark:

- 03 Jonesboro, St. Paul
- 07 Incapacity Leave
- 13 Retired July 1, 2013
28.75 Years of Service



**Soward,
Patty Sue**

Conference Relationship: AM
SERVICE RECORD:
N. Ark: 99PL
99 Brinkley/Brasfield,
Assoc.
Ark: 07 FL
03 Jonesboro, St. Paul,
Assoc.
07 Jonesboro, First Assoc.



**Sparks,
Joe**

Conference Relationship: RA
SERVICE RECORD:
N. Ark: 88PL; 89FL; 92AM
88 Bay Village/Farm Hill
89 Joiner/Turrell
L. Rock: 02RA
92 Benton, Parkview
96 Retired
96 Tyrnza/Centerview
02 Joiner/Lepanto



**Spence,
Dennis**

Conference Relationship: FE
SERVICE RECORD:
N. Ark: 75PM; 78FE
75 Attend School
77 Fort Smith, Wesley
81 Van Buren, St. John's
84 McCrory, First

L. Rock:
88 Carlisle
N. Ark:
91 Clarksville
96 Batesville DS
01 Bentonville, First
Ark:

- 06 South East District
Superintendent
- 12 Monticello First



**Spence,
Harold**

Conference Relationship: RE
SERVICE RECORD:
N. Ark: 44PM; 47FE
42 Marmaduke
45 Student, Garrett/
Pecatonica/German
Valley (Illinois)
48 Rector
50 Jacksonville, First
55 Manila
57 Piggott
59 Brinkley
60 Marked Tree
63 Fort Smith, St. Paul
67 Morrilton
71 Paragould, First
73 Fayetteville DS
79 Harrison, First
82 Retired
82 Kensett/McRae
85-94 Searcy, First, Staff
97 Searcy First, Elected
Pastor Emeritus

ARKANSAS CONFERENCE 2013 JOURNAL



**Spragg,
Dawn**

Conference Relationship: FD
SERVICE RECORD:

Ark:
05 Student, Perkins
09 Rogers, Central

Please Send
Photo To The
Conference
Secretary

**Springer,
Marilyn**

Conference Relationship: SY
SERVICE RECORD:

Ark:
12 Washburn
13 No Appointment

Please Send
Photo To The
Conference
Secretary

**Spurlock,
Ryan**

Conference Relationship: SY
SERVICE RECORD:

13 Earle / Crawfordville



**Staggs,
Charlotte**

Conference Relationship: PL
SERVICE RECORD:

Ark: 04SP 06FL
04 Wilson/Keiser
06 Parkin/McElroy
08 McCrory
10 Wheatley/Salem
— No Appointment



**Starnes,
Rocky Earl**

Conference Relationship: FE
SERVICE RECORD:

L. Rock: 95LP; 00FM; 97PM;
00FE
95 Welcome/New Era
97 Timothy/Buena Vista

N. Ark:
00 Helena, First

Ark:
05 De Queen/Gillham
07 Searcy, St Paul
09 Pocahontas

Please Send
Photo To The
Conference
Secretary

**Steele,
Constance**

Conference Relationship: HL
SERVICE RECORD:

L. Rock:
74 Student, Perkins
77 Little Rock,
St. Luke, Assoc.
79 Little Rock,
Shorewood Hills Ct.
82 Student
85 Leave of Absence
86 Carthage
87 Leave of Absence
91 Honorable Location



**Steele,
David**

Conference Relationship: FE
SERVICE RECORD:

L. Rock: 77PM; 82FE
77 Student
80 Hot Springs, First,
Assoc.
82 Marysville

85 Henderson
92 Warren First
97 Benton, First
Ark: 04FE
04 Trinity
07 Batesville, First
10 Mt Ida / Joplin



**Steele,
Rodney**

Conference Relationship: FE
SERVICE RECORD:

L. Rock: 77 PM; 81 FE
77 Student
80 Mineral Springs
82 Pulaski Heights
86 Division of Chaplains
88 Murfreesboro, First
N. Ark:

92 Van Buren, Heritage
97 Rogers, First
01 Texarkana, First

Ark:
05 North Central District
Superintendent
11 Mountain Home



**Steele,
William N.**

Conference Relationship: FE
SERVICE RECORD:

L. Rock: 74PM; 78FE
74 Student
77 Mt. View/Martindale
79 Oaklawn, Assoc.
80 Sparkman/Macedonia
81 Hope Ct.
82 Hope, First
82 Leola
83 Pine Bluff, St. Luke

Mo. East:
87 Christ Memorial /
Imperial
88 Highcrest
L. Rock:

90 Boys Ranch, Counselor
Ark: 04FE
04 Pea Ridge/Centerton
05 Pea Ridge/Brightwater
07 Asbury
08 Tuckerman/Swifton
10 Parkview/New Hope
11 Concord
12 Incapacity Leave,
Feb. 1, 2012

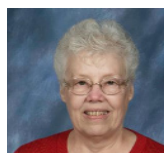

**Stegall,
Elizabeth**

Conference Relationship: FL
SERVICE RECORD:

Ark: 04SP
04 McRae/Garner
06 Judsonia / Antioch
07 Leola / Moore's Chapel
10 Glenwood/Daisy
13 Sparkman / Dalark /
Bethlehem



**Stegall,
Helen**

Conference Relationship: FD
SERVICE RECORD:

Ark: 06PD
— Student, Iliff
Ark:
06 Little Rock,
Quapaw Quarter,
Deacon
07 Christ of the Hills,
Deacon



**Stegall,
Richard**

Conference Relationship: RA
SERVICE RECORD:

Louisiana:
68 Loranger
69 Days/Center/
Darlington
70 Epps
N. Ark: 76AM
72 Sedgwick
74 Antioch
75 Elm Springs
77 Umsted
79 Wyatt
81 Monette
85 Pottsville

L. Rock:
87 Marysville/Silver Hill
N. Ark:

90 Decatur/Centerton
92 Dell/Luxora
97 Ola/Plainview
98 Retired
98 Melbourne/Sidney/
Guion
02 Southside
Ark:
03 Judsonia/Kensett
04 Judsonia/Ellis
Chapel/ Higginson
06-07 Judsonia/Antioch/
Harmony/Ellis Chapel
08 No Appointment (RE)

This information is not your "official service record." The "official service records" for pension concerns are kept by the General Board of Pensions. If you wish to know the number of years which are pension creditable, please contact Mona Williams of the Conference Board of Pensions at 1-501-324-8000.

ARKANSAS CONFERENCE 2013 JOURNAL

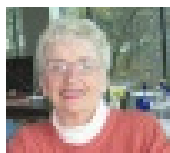

**Steinegger,
Jane**

Conference Relationship: RD

SERVICE RECORD:

N. Ark: 78DM; 99FD

78 Huntington Avenue

84 Student

85 West Memphis, First

87 Jonesboro,

Fisher Street

89 Jonesboro, First

93 Huntington Avenue

96 Harrisburg

00 Jonesboro, First

02 Marked Tree

Ark:

03 Harrisburg, Assoc.

04 Retired

06 Harrisburg/Pleasant
Valley, Deacon

Please Send
Photo To The
Conference
Secretary

**Stewart
Carol**

Conference Relationship: PL

SERVICE RECORD:

Ark.:

13 Mt Carmel, Hot Spring



**Stokes,
Denzel E.**

Conference Relationship: RE

SERVICE RECORD:

N. Ark: 66PM; 69FE

59 Lorado

61 Stanford

Missouri West:

64 Browning

N. Ark:

66 Mt. View

69 Berryville

72 Horseshoe Bend

75 Marion

78 No. Little Rock, First

79 Piggott

81 Tuckerman/Swifton

84 Booneville/Washburn

89 Marianna

93 Fairfield Bay

96 Retired

96 Melbourne/Guion/
Sidney

98 Retired

00 Holiday Hills

Ark:

07 Retired



**Stoll,
John**

Conference Relationship: PL

SERVICE RECORD:

N. Ark: LP

78 Maynard

81 Eli Lindsey/Wayland
Springs/Friendship

81 Ravenden Spring /
Friendship /
Eli Lindsey

82 Friendship /Eli
Lindsey/Wayland
Springs

84 Lynn/Eli Lindsey/
Wayland Springs

85 Friendship /
Eli Lindsey /
Wayland Springs /
Camp

02 Friendship /
Eli Lindsey



**Strang,
Lynn David**

Conference Relationship: PL

SERVICE RECORD:

N. Ark: 94LS; 95FL; 99PL

94 Fort Smith, Wyatt

95 Fort Smith, St. Andrew

97 Hartford/Midland

99 No Appointment

Ark:

03 Denning

04 Prairie View / Pioneer
Memorial/Scranton

06 Mountain View

08 Lavaca/Mountain View



**Strang,
Paul**

Conference Relationship: FE

SERVICE RECORD:

N. Ark: 92PL; 93FL; 97AM;

00PM; 02FE

92 Hartman/CoalHill/
Spadra

93 Mulberry

95 Cave City/Bear Creek

Ark: 03FE

03 No. Little Rock,

Lakewood, Assoc.

05 Wesley, Fort Smith

10 Fairfield Bay



**Straubel,
Mace P.**

Conference Relationship: AM

SERVICE RECORD:

N. Ark: 94OD; 97FL; 01AM

94 Leslie/Marshall Charge

Ark:

03 Diamond City/Omaha

10 Rector



**Strayhorn,
Carl**

Conference Relationship: RA

SERVICE RECORD:

N. Ark: 49FL; 69AM

49 Deview

51 Viola

55 Evening Shade

57 St. Francis

59 Dyess

59 Ola

62 Leslie

64 Bradford

65 Hardy

69 Umsted

72 Morefield

74 Elaine

77 Cherry Valley

78 Grace, Searcy

81 Mt. View/St. James

85 Retired

87 Floyd/Harmony

— Retired



**Stropes,
Dennis**

Conference Relationship: RL

SERVICE RECORD:

Ark: 01PL; 07RL

01 Goshen

07 Retired

6 Years of Service



**Sturdy,
Phil**

Conference Relationship: FL

SERVICE RECORD:

N. Ark: 93PL

93 Hartman

94 No Appointment

98 Altus

Ark: 04PL; 09FL

04 Clarksville, Assoc.

07 Magazine / Moore's
Chapel

10 Gravette/
Sulphur Springs

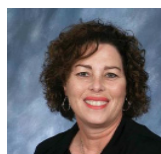

**Sudbrink,
Janice**

Conference Relationship: FD

SERVICE RECORD:

Ark:

06 Student, Phillips

06 Fort Smith, First,
Assoc.

13 Attend School



**Sullinger,
Thomas**

Conference Relationship: FE

SERVICE RECORD:

N. Ark: 87Lic; 96PM; 98FE

87 Wild Cherry

88 Evening Shade/
Ash Flat

89 Rosebud/
Mt.Pisgah/Pangburn

93 Student, Perkins, SMU

N. Texas:

93 Chambersville/
Cottage Hill

N. Ark:

96 Piggott, First

99 Harrisburg, First

Ark:

05 Danville / Trinity



**Sullivan,
Mark**

Conference Relationship: PL

SERVICE RECORD:

Ark:

11 Heritage, Assoc.

ARKANSAS CONFERENCE 2013 JOURNAL



**Sutfin,
Jason**

Conference Relationship: FE
SERVICE RECORD
Ark:

- 04 Warren's Chapel/
Wood's Chapel
- 07 West Memphis,
First, Assoc.
- 09 Cabot, Mt. Tabor
- 12 Griffin Memorial



**Sutton,
Michael**

Conference Relationship: FE
SERVICE RECORD:
N. Ark: 88OD; 94AM; 96PM
98FE

- 88 Shiloh/Stamford
- 91 Shiloh (P/J)
- 93 Jonesboro, St. Paul/
Mt. Carmel
- 97 Jonesboro, St. Paul
- 01 Siloam Springs

Ark:
04 Griffin Memorial/
Christ United
09 Griffith Memorial
12 Retired, July 1, 2012
24 years of service



**Swift,
David E.**

Conference Relationship: FE
SERVICE RECORD:
L. Rock: 75PM; 79FE
75 Attend School
78 Hatfield Ct.

- 80 Norphlet/Ebenezer
Charge
- 81 Leave of Absence
- 84 Waldo
- 86 Arkadelphia
St. Andrews/
Hollywood Chg.
- N. Ark:
90 Leachville/Caraway
93 Alma/Mt. View
- Ark:
04 Booneville/Washburn
06 Brinkley/Brasfield
09 Camden, Timothy /
Camden, St. Mark
- 10 Paragould, Shiloh/
Jonesboro, Shiloh
- 12 Retired, July 1, 2012
34 years of service
- 79 Student
- 81 Hall Memorial Ct.
- 83 Hot Springs, Haven
- 85 Leave of Absence
- 86 Lonoke / Saint James
- 88 Hoover
- 90 Retired
- 13 Deceased,
June 16, 2013



**Tanner,
George A.**

Conference Relationship: RE
SERVICE RECORD:
L. Rock: 55PM; 60FE

- 55 Winfield Memorial
- 56 Student
- 59 Wesley Foundation
Director
- 60 Wesley Foundation /
McNeil
- 61 Wesley Foundation
Director
- 65 Faculty Sn. St. College
- 67 Pine Bluff, First, Assoc.
- 69 Lake Village /
Montrose
- 71 Camden / Fairview
- 75 Dumas
- 78 Conference Council
on Ministries
- 82 Little Rock District
Superintendent
- 87 Hot Springs Village
- 97 Retired
- Ark: 04RM
- 04 Hot Springs Village,
Assoc.

Please Send
Photo To The
Conference
Secretary

**Tanner,
Jessica**

Conference Relationship: -
SERVICE RECORD:

- Ark:
- 09 Chidester, Rushing
Memorial (Nov 1)
 - 11 Attend Seminary



**Tate,
Billy Jean**

Conference Relationship: RE
SERVICE RECORD:
N. Ark: 93PM

- 93 Student, Perkins /
Rose Bud
- 95 Rose Bud/Pangburn /
Mt. Pisgah
- 96 Wesley / Fairview /
Cotter
- 98 Springdale, Wesley
- 00 North Little Rock,
Amboy
- Ark: 04FE
- 04 Plainview / Ola
- 06 Incapacity Leave
- 11 Retired July 1, 2011
with 17 years of service



**Taulbee,
Todd-Paul**

Conference Relationship: FE
SERVICE RECORD:
L. Rock: 96PM; 99FC

- 97 Little Rock, Trinity,
Assoc.
- N. Ark: 99FE
- 99 Lowell, Foundry
- 02 Lake Village /
Montrose
- 08 Bryant, First
- 11 Morrilton, First

Please Send
Photo To The
Conference
Secretary

**Taylor,
Jon Mac**

Conference Relationship: HL
SERVICE RECORD:
L. Rock:

- 02 Asbury
- Ark:
04 North Katanga
Conference,
Missionary
- 05 Bethel / North Pulaski
- 08 Honorable Location



**Taylor,
Lawrence O.**

Conference Relationship: RA
SERVICE RECORD:
N. Ark: 89AM

- 89 Ebenezer Charge
- 90 Kynette/Scruggs
Chapel/ Cornerstone
- 94 Retired
- 00 Scruggs Chapel
- Ark:
06 Livingston Chapel

This information is not your "official service record." The "official service records" for pension concerns are kept by the General Board of Pensions. If you wish to know the number of years which are pension creditable, please contact Mona Williams of the Conference Board of Pensions at 1-501-324-8000.

ARKANSAS CONFERENCE 2013 JOURNAL



**Taylor,
Martha**

Conference Relationship: PD
SERVICE RECORD:

Ark.: 11PD

- 02-04 Grace, Conway
- 06 Conference Director of Communications
- 11 Conference Director of Communications / FaithSpring
- 13 AR Conf. Staff / Secondary Appointment: Little Rock, Faith



**Teague,
Samuel**

Conference Relationship: RE
SERVICE RECORD:

N. Ark: 55PM; 59FE

- 55 Student, Hendrix
- 56 Student, Iliff
- 59 Monette
- 60 Parkin
- 63 Bald Knob/Russell
- 65 Director, UA, Wesley Foundation
- 67 North Little Rock, Indian Hills / Bethel
- 72 Bentonville / Bella Vista
- 79 Newport
- 81 Paragould DS
- 85 North Little Rock, Lakewood
- 91 Pine Bluff, Lakeside Little RockConference
- 95 Conway DS
- 99 Retired

Ark:

- 05-12 Director, Course of Study School, Conway

Please Send
Photo To The
Conference
Secretary

**Tasley,
Milburn**

Conference Relationship: SY
SERVICE RECORD:

Ark:

- 11 Mars Hill



**Teeter,
Garry Dean**

Conference Relationship: PD
SERVICE RECORD:

L. Rock: 85LP

- 85 Mt Carmel/Benton
- 86 Bryant, First, Assoc.
- 89 No Appointment
- 00 Bryant, First, Assoc.
- 05 Benton, First, Assoc.



**Teeter,
Jimmy Keith**

Conference Relationship: FE
SERVICE RECORD:

Ark:

- 03 Blevins Charge (Avery's Chapel/ Bruce Memorial/ Midway)
- 13 Retired July 1, 2013 40 Years of Service



**Teltow,
Tammy Jo**

Conference Relationship: SY
SERVICE RECORD:

Ark:

- 09 Prairie View
- 10 Lamar / Mount Olive, Clarksville



**Terrell,
Al**

Conference Relationship: SY
SERVICE RECORD:

Ark:

- 78 Murfreesboro, Sweet Home



**Terry,
Robert Authur Jr.**

Conference Relationship: RL
SERVICE RECORD:

L. Rock: 82PL

- 77 Emerson
- 78 Village/Ebenezer

Ark:

- 10 Retired (Aug. 4, 2010)



**Theuson,
Daniel**

Conference Relationship: LY
SERVICE RECORD:

Ark:

- 09 Coles Chapel/Branch
- 09 Full-time student
- No Appointment



**Thomas,
Melissa**

Conference Relationship: FD
SERVICE RECORD:

Ark:

- 11 Assistant Director Justice for Our Neighbors, GBOM, New York



**Thomas,
Troy L., Jr.**

Conference Relationship: PE
SERVICE RECORD:

Ark:

- 05 Student, Iliff
- 07 Manila / Community
- 08 Parker's Chapel / Pleasant Grove
- 10 Murfreesboro
- 12 No Appointment



**Thomason,
Dana**

Conference Relationship: RE
SERVICE RECORD:

N. Ark: 77PM; 84FE

- 80 Student, Perkins
- 82 Tyronza/Centerview
- 85 Benton, First
- 88 Hendrix College, Counselor
- 00 Mallettown/ Springfield

Ark:

- 03 Springfield/ Russellville, Counseling, Associates, Program Operations Director
- 08 Russellville, Dayspring Behavioral
- 09 Retired



**Thompson
Andrew**

Conference Relationship: FE
SERVICE RECORD:

N. Ark: 02 PM

- 03 Lambuth University, Chaplain, Associate

Ark:

- 04 Searcy, First, Assoc.
- 06 Duke Divinity School
- 08 Duke Divinity School/ Mt. Carmel in the North Carolina Conference
- 11 Memphis Theological Seminary Faculty
- 12 Wesley Scholar / Memphis Theological Seminary Faculty
- 13 Wesley Scholar / Marion,Part-time Assoc/ Memphis Theological Seminary Faculty (April 1, 2013)



**Thompson,
Carla Ray**

Conference Relationship: PL
SERVICE RECORD:

- 08 Mt. Zion
- 10 Hollywood (Jan 1st)
- 12 McCroy / Cotton Plant



**Thompson,
Charles T.**

Conference Relationship: RE
SERVICE RECORD:

- Texas (Houston): 80PM
- 80 Student, Iliff

ARKANSAS CONFERENCE 2013 JOURNAL

Rocky Mt: 83FE
81 Holly
84 Paonia
88 Keenesburg/Hudson

L. Rock:

90 Almyra
91 Bayou Meto/
Lodge Corner
93 Carr Memorial
N. Ark:
95 Wilson
96 Clarendon/Holly
Grove
99 Blytheville,
Aldersgate/
Promised Land

L. Rock:

01 Stephens Charge

Ark: FE04

04 Earle/Crawfordsville
06 Harrisburg / Pleasant
Valley
09 Retired



**Thompson,
Davis E.**

Conference Relationship: FE
SERVICE RECORD:

L. Rock: 76PM; 79FE
78 Welcome/New Era
81 Lockesburg Circuit:
(Lockesburg/ Ben
Belleville/ Ben
Lomond/Lyons/
Kingree Chapel)

85 Nashville,
First/Bingen
90 Mena
95 Hope, First

N. Ark:

01 Rogers, First
06 Searcy, First
10 North Little Rock,
First



**Thompson,
Felix**

Conference Relationship: DR
SERVICE RECORD:

L. Rock:

— Little Rock, St. James
— Retired



**Thompson,
William J "Bill"**

Conference Relationship: FE
SERVICE RECORD:

N. Ark: 88PM

81 New Zion

Missouri West:

85 Marshall/North St.

N. Ark: 90 FE

88 Mallaliew/Mt. Olive

90 Little Rock, Wesley

Foundation

94 Conference

Council Office

98 Lakewood

00 Wesley/Taylor Chapel

12 Retired Jan. 1, 2012

31.25 years of service

12 Wesley/Taylor Chapel



**Thresher,
Jim**

Conference Relationship: RE
SERVICE RECORD:

N. Ark: 86PM; 89FE

80 Lake City/Lake View

82 Imboden/Smithville

88 Perryville/Adona

90 Bono/Shady Grove

92 Marmaduke

97 Paragould, First

— Trumann/Tyrnza
Ark:
06 Earle/Crawfordsville
— Retired



**Thueson,
Daniel**

Conference Relationship:
SERVICE RECORD:

Ark:

13 Benton, First,
Associate



**Timmons,
Brian**

Conference Relationship: FE
SERVICE RECORD:

Ark: 05PE

— Student, St. Paul

05 Bentonville, First,

Assoc.

08 Rogers, Oakley

Chapel

10 Pea Ridge/Brightwater



**Toombs,
Thomas**

Conference Relationship: FE
SERVICE RECORD:

N. Ark: 92FL; 96PM; 99FE

92 Weiner/Fisher

99 Jonesboro,

Cornerstone

Ark:

09 Heber Springs



**Topham,
Michael W.**

Conference Relationship: FE
SERVICE RECORD:

N. Ark: — FL; 01AM

95 Altus/Granades Chapel

98 Dover

00 Decatur

02 Mulberry

Ark: 06FE

06 Springdale, Wesley

08 Huntsville

09 DesArc

12 Cavanaugh/Hackett



**Trexler,
Virginia Sue**

Conference Relationship: RL
SERVICE RECORD:

Southern Illinois:

86 El Paso, IL, Elpaso

91 Carbondale, IL,

Pleasant Road

93 Ullin, IL,

Cache River Charge

Northern Illinois:

96 Itasca, IL, Itasca

L. Rock: 98

98 Benton, First, Assoc.

00 Lockesburg Charge

02 Little Rock, Highland

Valley, Assoc.

Ark: 11RL

04 Incapacity Leave

11 Retired July 1, 2011

with 13¹/₂ years service



**Tribble,
Ray**

Conference Relationship: DR
SERVICE RECORD:

35 years

Board of Global

Ministries,

Home Missionary and

Diaconal Minister

53 Des Moines, Iowa

Bidwell, Riverside

Community Center

58 Nashville, TN,

Bethlehem Center

59 Omaha, NE, Omaha

City Mission Society

L. Rock:

62 Little Rock, Aldersgate

Methodist Camp

81 Lonoke, Lonoke

Exceptional School

82 Little Rock, AR Dept.

of Human Services

92 Retired



**Trout,
Mark**

Conference Relationship: OF
SERVICE RECORD:

Ark:

07 Rock Springs /

Raimer's Chapel

This information is not your "official service record." The "official service records" for pension concerns are kept by the General Board of Pensions. If you wish to know the number of years which are pension creditable, please contact Mona Williams of the Conference Board of Pensions at 1-501-324-8000.

ARKANSAS CONFERENCE 2013 JOURNAL



**Turner,
Fleming O.D.**

Conference Relationship: RE
SERVICE RECORD:
L. Rock: 88FL; 94AM; 94DF;
97FE;

- 88 Trinity, Associate
- 89 Eudora/Parkdale
- 92 Dumas Memorial/
Rhodes Chapel
- 94 Dumas Memorial/
Rhodes Chapel/
Lisbon
- 96 Smackover

Ark:

- 06 Retired
18 Years Service



**Turner,
Julia Beth**

Conference Relationship: RE
SERVICE RECORD:

N. Ark:

- 00 Pottsville, Interim
- 01 Student, Candler

Ark: 05PE

- 04 Naylor
- 05 Glenwood/Daisy
- 06 Fort Smith, First.
Assoc.
- 08 Concord, Lonoke
- 11 Retired July 1, 2011
with 9²⁵ years service



**Turner,
Regina**

Conference Relationship: PL
SERVICE RECORD:

Ark:

- 03 Keith Memorial/
L'Eau Fraiz, Assoc.
- 08 Hartman / Spradra /
Hays Chapel
- 12 Hartman / Spadra



**Underwood,
William Zachary**

Conference Relationship: FE
SERVICE RECORD:

Ark:

- 03 Student, Asbury
- 07 Greenwood, Assoc.
- 11 Grace, Rogers



**Utley,
Michael**

Conference Relationship: SY
SERVICE RECORD:

Ark:

- 10 Hickory Ridge/Tilton



**Van Hoose,
Judith S.**

Conference Relationship: FD
SERVICE RECORD:

N. Ark: 97FD

- 00 Springdale, First
- 01 North West Ark. Jr.
Achievement

Ark:

- 03 Springdale First,
Deacon

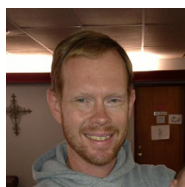

**Van Meter,
William Eric**

Conference Relationship: FE
SERVICE RECORD:

N. Ark: 99PM; 01FE

- 99 Blytheville, First
- 00 Dover/Moreland
- 01 Dover
- S.D. School

Ark:

- 04 St. James, Assoc.
- 07 ASU, Wesley
Foundation



**Vaughan,
Carness**

Conference Relationship: FE
SERVICE RECORD:

L. Rock: 97FE

- 95 Hot Springs, First,
Assoc.
- 99 Star City, First
- Ark: 04FE
- 04 Little Rock, Asbury
- 08 Rogers, Central



**Vaughan,
Clefton Samuel**

Conference Relationship: FE
SERVICE RECORD:

N. Ark:

- 00 Russellville, First,
Assoc.
- 03 Bloxwich/Willenhall,
England

Ark: 03FE

- 05 Pulaski Heights,

Assoc.

- 08 Fayetteville, Central,
Assoc.
- 12 Grand Avenue, Stuttgart



**Vick,
William Todd**

Conference Relationship: PL
SERVICE RECORD:

Ark:

- 11 St. Paul, Fort Smith,
Assoc.



**Vining,
Raymond P. "Ray"**

Conference Relationship: RL
SERVICE RECORD:

Ark:

- 03 Cabot, Assoc.
- 11 Retired July 1, 2011
with 7²⁵ years service
- 11 Cabot, Assoc. Pt. Time



**Waddell,
Jessica**

Conference Relationship: PD-
SERVICE RECORD:

Ark:

- 13 Transitional Leave



**Waggoner,
Stephen**

Conference Relationship: FE
SERVICE RECORD:

L. Rock: 98PM

— Student

N. Ark: 00FM

- 98 Huntsville/Presley
Chapel
- 00 McCrory/DeView
- 01 McCrory

Ark: 04FE

- 03 McCrory/Cotton
Plant, First/Hunter
- 04 Tuckerman/Swifton
- 05 Manila/Community
- 07 Leave of Absence



**Wainscott,
James**

Conference Relationship: FE
SERVICE RECORD:

Ark: 06PE

- 04 Madison
- 06 Brookland / Union
Grove
- 09 Brookland/Union
Grove
- 11 Murfreesboro



**Waldrup,
Beth Ann**

Conference Relationship: FE
SERVICE RECORD:

L. Rock: 01FL; 02PE

- 98 Student, Perkins
- 99 Student Pastor/
Little Rock,
Mt. Pleasant
- 01 L.R., Oak Forest

Ark: 04PE

- 04 Ashdown/Richmond
- 07 Jonesboro, St. Paul
- 10 Cabot, First

ARKANSAS CONFERENCE 2013 JOURNAL



**Walker,
Dan L.**

Conference Relationship: PL
SERVICE RECORD:
Ark.

- 02 Warren's Chapel/
Wood's Chapel
- 05 Marmaduke/
Raymer's Chapel
- 07 Warren's Chapel /
Wood's Chapel
- 08 Weiner / Fisher



**Walker,
John Franklin**

Conference Relationship: RE
SERVICE RECORD:

- L. Rock:
- 56 Morning Star
 - 57 Tigert Memorial
 - 58 Tigert Memorial/
Morning Star
 - 59 Amity
- W. Missouri:
- 60 Millville
- L. Rock: 61PM; 65FE
- 61 Student, St. Paul
 - 62 Springhill Circuit
 - 63 Student, Perkins
 - 65 Magnolia,
Wesley Foundation
 - 67 Wesley Foundation/
Greers Chapel
 - 69 St. Paul Parish
 - 70 Hawley Memorial
 - 72 Smackover, First
 - 77 Little Rock, St. Paul
 - 80 Hope DS
 - 85 Pine Bluff, Lakeside

- N. Ark:
- 91 Fort Smith, First
 - 01 Fayetteville DS
 - 04 Retired
- Ark:
- 07 Interim Minister

10 Faith / Morning Star



**Walker,
"Rob" Robert Henry**

Conference Relationship: FE
SERVICE RECORD:
L. Rock: 90PL; 93PM; 96FE

- 87 Dalark Charge
- 90 Student, Perkins
- 94 Little Rock Conference
- 96 Hawley Memorial
- 97 White Hall

Ark: 97FE

- 04 Brinkley/Brasfield
- 06 Sugar Hill
- 09 El Dorado, St. Paul



**Walls,
John E.**

Conference Relationship: FE
SERVICE RECORD:

- L. Rock: 94 Deacon, 97FE
- 92 Welcome/New Era
 - 95 Carr Memorial
 - 95 Student, Perkins
 - 97 Saint Andrew
- Ark:
- 05 Hot Springs, Oaklawn
 - 07 Fairfield Bay
 - 10 Retired,
17⁺ years of service



**Walsmith,
Jim**

Conference Relationship: DM
SERVICE RECORD:

- N. Ark.: 86DM
- 83 Lakewood, NLRock
 - 94 Highland Valley

- 04 Teacher, Memphis City
Schools, Memphis, TN
- 05 St. Elisabeth's
Episcopal Church,
Memphis, TN
- Faculty, Memphis
City Schools



**Walters,
Cedric R.**

Conference Relationship: PL
SERVICE RECORD:

- Ark:
- 07 Buena / Stephens



**Walthall,
Charles O.**

Conference Relationship: RE
SERVICE RECORD:

- L. Rock: 61SL; 65FE
- 61 Buckner Ct.
 - 65 Pleasant Grove
 - 67 Lewisville Ct.
 - 71 Little Rock, Saint
Andrews
 - 73 Prescott, First /
Fairview/ Mt. Moriah
 - 77 Pine Bluff, Wesley
 - 78 UAM Wesley
Foundation
Director/Wilmar Ct.
 - 81 McGehee, First/
Arkansas City
 - 84 Monticello, First
 - 84 Ashdown, First/
Richmond
 - 86 Retired
Interim, Stamps/
Sardis/ Bradley/Greers
Chapel/
Lydesdale/Emerson
 - 034 Sardis



**Wanasek,
Sandra**

Conference Relationship: FD
SERVICE RECORD:

- N. Ark: 92DM
- 82 Rogers, Central
 - 86 Certified Church
Business
Administration
 - 93 Rogers, Peace
Lutheran
- N. Ark: 98FD
- 99 Certified Assoc. in
Evangelism
 - 99 Rogers, First, Deacon



Warden,

Justice Franklin "Frank"
Conference Relationship: RE
SERVICE RECORD:

- N. Texas: 70PM; 72FE
- 71 University Park
 - 72 Highland Park
 - 85 Trinity Bible Studies
- N. Ark:
- 86 Ward/SixteenthSection
 - 91 North Pulaski/Trinity
Bible Study
 - 93 Ward
 - 94 Retired
- Ark:
- 12 Deceased
November 14, 2012
24 Years of Service



**Warford,
Bob**

Conference Relationship: RA

SERVICE RECORD:

- N. Texas: SLP
- 85 Wimsboro/Forrest
Grove
 - 87 Caddo Mills
 - 89 Greenville, Wesley,
Assoc.
- N. Texas:
- 91 Lone Oak
- N. Ark:
- 93 Tyroneza
 - 95 Ellis Chapel/Central
- AM
- 02 Forrest Hills/Madison
- Ark:
- 05 Center Grove/
Mt. Carmel
 - 06 Mt. Carmel
 - 07 Retired
20.25 Years of Service



**Warner,
Bennie**

Conference Relationship: RE
SERVICE RECORD:

- Oklahoma:
- 82 Quayle
- N. Central New York:
- 87 Syracuse, Faith
- L. Rock:
- 90 Maumelle, St. Paul
 - 99 Camden DS
 - 04 Retired

This information is not your "official service record." The "official service records" for pension concerns are kept by the General Board of Pensions. If you wish to know the number of years which are pension creditable, please contact Mona Williams of the Conference Board of Pensions at 1-501-324-8000.

ARKANSAS CONFERENCE 2013 JOURNAL



**Warren,
Ellis Edward**

Conference Relationship: RE
SERVICE RECORD:

L. Rock: 73PM; 77FE

- 69 Holly Springs
- 72 Huttig/Bolding
- 72 School
- 76 Waldo/Willisville
- 80 Marysville/Silver Hill
- 82 Rowell Charge
- 84 Dierks Charge

N. Ark:

- 87 Pottsville,
Bell's Chapel
 - 93 Hoxie
 - 96 Marvell/Lexa
 - 02 Russellville, Wesley
- Ark:
- 05 Paragould/Shiloh/
Jonesboro, Shiloh
 - 07 Conway, Wesley
 - 09 Leslie/Marshall
 - 11 Retired July 1, 2011
38 years of service



**Warrick,
Jeffery**

Conference Relationship: FE

94 Sequoyah, Youth Min.

N. Ark: 96LP

N. Texas: 97SP

97 Student/Perkins /
Axe Memorial

Texas: 99SP

99 Colfax/Oakland/
Holly Springs

L. Rock: 01PM

01 Little Rock,
Pulaski Heights

Ark: 04 FE

05 Cabot, New Church

- Start
- 06 Cabot, Christ -
New Church Start
- 13 Cabot, Christ / Mt.
Tabor



**Washington,
Ulysses C.**

Conference Relationship: FE

SERVICE RECORD:

L. Rock: 78PM; 79FE

- 78 Lane Chapel / Biscoe
C.M.E.
- 79 Zion Temple / St. Paul
C.M.E.
- 81 Searcy, St. Mary
C.M.E.
- 86 Ft. Smith, Mt. Zion
C.M.E.

Ark: 06PE

- 03 Mission
(formerly Mallettown)



**Waters,
Sherman**

Conference Relationship: RE

SERVICE RECORD:

N. Ark: 67PM; 69FE

- 60 Boydsville Charge
- 62 Paragould,
West Parish
- 65 Caraway/Black Oak
- 68 Umsted
- 69 Bay/Lunsford
- 71 Weiner/Fisher
- 72 Gravette/
Sulphur Springs
- 76 Midland Heights
- 79 Rector, First
- 82 West Helena
- 85 Pocahontas
- 92 Central Ave./
Bethesda,
Batesville
- 96 Fairfield Bay

00 Retired



**Watkins,
Beverly**

Conference Relationship: RE

SERVICE RECORD:

N. Ark: 97FL; 99PM

97 Calico Rock

L. Rock: 02FE

00 Benton, First

Ark: 03FE; 12RE

03 Perryville

07 Leachville / Caraway

09 Sylvan Hills

12 Retired, July 1, 2012

14.75 years of service

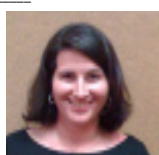

**Watson,
Brittany Richardson**

Conference Relationship: FE

SERVICE RECORD:

Ark:

- 09 El Dorado First,
Associate
- 11 Highland Valley,
Associate



**Watson,
Joyce**

Conference Relationship: PL

SERVICE RECORD:

Ark: 07SY; 08PL

07 Halls Memorial



**Watson,
K. Ellsworth**

Conference Relationship: RE

SERVICE RECORD:

N. Ark: 63PM; 65FE; 92RM

54 Pope Co. Circuit

55 Pottsville

58 Pleasant Plains Circuit

59 Asbury/Batesville

60 Jonesboro, St. Paul

67 Bald Knob/Russell

72 Wyatt

73 Piggott

76 Clinton/Fairfield Bay

79 Fairfield Bay

89 Forrest City, First

92 Retired

92 Holiday Hills (to 97)

98 Antioch

99 Retired

00 Judsonia/Kensett

03 Bald Knob/Russell



**Watt,
Charles**

Conference Relationship: RE

SERVICE RECORD:

N. Ark: 66SL

66 Faulkner County
Parish

N. Georgia: 70PM

69 Newman/Lovejoy

70 Student

N. Ark:

71 North Little Rock,
Rose City Circuit

L. Rock:

72 Little Rock, Trinity,
Assoc.

N. Georgia:

73 Woodbury

N. Ark: 75FE

75 Bull Shoals

77 Newark/Asbury

79 Fayetteville, Wiggins

- 82 Sherwood/
Sylvan Hills
- 87 Newport
- 90 Van Buren, Heritage

L. Rock:

92 Geyer Springs

93 Retired

93-7 Jacksonville, First,
Assoc.

Ark:

05 Mt Pleasant

06 Springfield /

Mallettown

09-10 Jacksonville, First,
Assoc.

12-13 Mt. Tabor

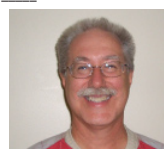

**Waynick,
Mark L.**

Conference Relationship: FD

SERVICE RECORD:

N. Ark: DM; 97FC

86 Fort Smith, Saint Paul



**Weaver,
Jeff**

Conference Relationship: FL

SERVICE RECORD:

Ark:

09 Paragould, First

11 Trumann/Tyronza

12 Trumann / Lapanto



**Webb,
Gregory**

Conference Relationship: FE

SERVICE RECORD:

N. Ark: 78PM; 82FE

75 Cedar Grove Charge

ARKANSAS CONFERENCE 2013 JOURNAL

- 76 Desha/Cushman
77 Joiner/Turrell
80 Aldersgate /
Promised Land
82 Danville/Trinity/
Waltereak
85 North Pulaski
88 Fort Smith, Wesley
92 Jacksonville, First
00 Incapacity Leave
Ark:
13 Retired Jan. 1, 2013



**Webb,
Marilyn**

Conference Relationship: : FE
SERVICE RECORD:
N. Ark: 82PM 86FE

- 82 Bay Village /
Farm Hill
83 Blytheville, First
Assoc.
88 Student
89 Hughes/Widener
92 Eureka Springs
96 Fort. Smith,
Saint Paul
97 Dell/Yarbro
Ark:
05 Dell/Aldersgate
13 Retired
30 Years of Service

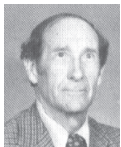

**Webb,
Maurice**

Conference Relationship: RE
SERVICE RECORD:
N. Ark: 53PM; 55FE
50 Vilonia
53 Munger Place
L. Rock:
56 Asbury, Associate
59 Trinity
60 Little Rock, First,
Assoc.

- N. Ark:
74 Springdale, First,
Assoc.
84 Retired



**Weber,
Pete**

Conference Relationship: PD
SERVICE RECORD:
08 Maumelle, First
11 Bryant, First



**Wedaman,
John R.**

Conference Relationship: AM
SERVICE RECORD:
N. Ark: 95FL
95 Judsonia / Kensett
00 North Little Rock,
Trinity
Ark: 04AM
04 Little Rock, Hunter
06 St. Paul / Bellefonte /
Valley View
07 Incapacity Leave
08 Levy
12 Retired, July 1, 2012
17 years of service



**Weir,
Thomas E. "Tom"**

Conference Relationship: RE
SERVICE RECORD:
N. Ark: 60SP; 64PM; 67FE
60 Perryville
61 Plumerville /
Springfield
63 No Appointment

- 64 Student
66 Ft. Smith,
Whatt Memorial
72 Harrisburg /
Pleasant Valley
75 Pocahontas
L. Rock:
76 Winfield
81 Arkadelphia DS
N. Ark:
85 Conway, First
L. Rock:
89 Pine Bluff DS
93 Little Rock, Asbury
00 Little Rock Conference
Area , Director of
Ministries

Ark:
05 Retired 6-1-05
44 Years of Service



**Welch,
Mary F.**

Conference Relationship: PL
SERVICE RECORD:
L. Rock: 00FL
00 Stuttgart, First
02 Redfield
11 Bayou Meto /
Lodges Corner



**West,
Jim**

Conference Relationship: RE
SERVICE RECORD:
N. Ark: 71PM; 77FE
58 Pine Log
59 Jonesboro Circuit
60 Paragould W.P.
69 Desha
71 Caraway

- 74 Forrest Hills
77 Hickory Ridge
79 Wesley Foundation
80 Griffin Memorial
82 North Pulaski
85 West Helena
90 Levy
93 Morrilton
96 Cherokee Village
Ark:
03 Retired
37 Years of Service
04 Weiner
06 Cherry Valley /
Vandale
13 Black Rock/Lynn
/Powhatan
(Jan. 1, 2013)



**Westmoreland,
Jerry G.**

Conference Relationship: AM
SERVICE RECORD:
L. Rock: 83PL
66 Garland, Student
Pastor
67 Prescott Circuit,
Student Pastor
71 Hope, First, Assoc.
Min./ Pastor to Youth
77 Harmony
78 Mount Moriah /
Harmony
80 Sweet Home/
Mount Moriah /
Harmony
82 Harmony/Midway
97 Mount Moriah /
Harmony /
Midway
01 Harmony / Emmet
02 Emmet Charge
(Emmet/ Harmony/
Mt. Moriah)
Ark: 06AM
06 Emmet/ Harmony/
Willisville
12 Retired March 1, 2012
29 years of service



**Wheeler,
James D.**

Conference Relationship: PL
SERVICE RECORD:

- Ark
05 Desha / Bethesda
06 First Circuit: (Desha /
Concord / Jamestown
Conerstone)



**White,
Charles**

Conference Relationship: LS
SERVICE RECORD:

- Ark:
09 Fayetteville, St. James
12 No Appointment



**White,
Gene**

Conference Relationship: SY
SERVICE RECORD:
07 Pleasant Grove

This information is not your "official service record." The "official service records" for pension concerns are kept by the General Board of Pensions. If you wish to know the number of years which are pension creditable, please contact Mona Williams of the Conference Board of Pensions at 1-501-324-8000.

ARKANSAS CONFERENCE 2013 JOURNAL

Please Send
Photo To The
Conference
Secretary

**White,
Martha**

Conference Relationship: RD
SERVICE RECORD:
N. Ark: 86DM
— Retired



**White-Souder,
Shirley F.**

Conference Relationship: PL
SERVICE RECORD:
Ark:
04 Wiley Chapel/Turner
05 Wiley Chapel/Valley
Grove
07 Wiley Chapel
10 Nashville, Ebenezer

Please Send
Photo To The
Conference
Secretary

**Whitehead,
Christopher**

Conference Relationship: ____
SERVICE RECORD:
10 Black Rock/Lynn/
Powhatan
— No Appointment



**Whitehurst,
Harmon B.**

Conference Relationship: RL
SERVICE RECORD:
N. Ark: 84FL
67 Saint Andrew/
New Haven
75 Pine Log
82 Pine Log
83 Pine Log/
Woods Chapel

- 84 Cotton Plant/Hunter
- 87 Weiner/Fisher
- 92 Retired
- 93 Nettleton/New Haven
- 95 Retired
- 98 Concord
- 00 Concord/Cedar Grove
- 02 Nettleton/New Haven
- 03 Nettleton



**Whitfield,
Bishop D. Max**

**New Mexico &
N.W.Texas Conference**
Conference Relationship: FE
SERVICE RECORD:
N. Ark: 67PM; 70FM
65 Bono/Lake View
66 Student, Perkins
69 Eureka Springs
72 Harrison, St. Paul
73 Cherry Valley
77 Bella Vista
81 Russellville, First
87 Springdale, First
94 Batesville District
Superintendent
96 Fayetteville District
Superintendent
00 Bishop, New Mexico
& N.W.Texas Conf.
12 Retired, Aug. 31, 2012



**Whitney,
George**

Conference Relationship: RO
SERVICE RECORD:
08 Retired (Missouri)
Ark:
09 Manchester



**Whitney,
Guy**

Conference Relationship: FE
SERVICE RECORD:
N. Ark: 80PE; 83FE
80 North Little Rock,
First, Assoc.
81 Jonesboro, Nettleton
84 Van Buren, Heritage
90 Bentonville
96 Searcy, First
L. Rock:
98 Ark. Area Ministry
Staff
00 Little Rock, Saint
James
Ark: 04FE
04 South Central
Superintendent
07 North Little Rock,
First
10 Retired,
30 years of service



**Whitney,
Judith J.**

Conference Relationship: FE
SERVICE RECORD:
L. Rock: 00PM; 02FE
00 Hunter
02 Hendrix College,
Program Director
Hendrix-Lilly
Vocations Initiative
10 Miller Center
Associate Director and
Assistant Chaplain



**Wiggins,
Charles**

Conference Relationship: RE
SERVICE RECORD:
N. Ark: 91PM; 94FE
86 Winslow/Elkins
88 Student,
Boston Univ. Theo.
92 Gravette/Sulphur
Springs
95 Rogers, Grace
99 Fayetteville, Central
02 General Evangelist
— Retired



**Wiggins,
Kay S.**

Conference Relationship: RD
SERVICE RECORD:
N. Ark: 94DM; 98FD
94 Cherokee Village
95 Leave of Absence
96 Hardy, Associate/
Cherokee Village

Ark:
05 Hardy/Liberty Hill
Assoc.
06 Leave of Absence
10 Retired (7/9/2010)
with 8 years of service



**Wilcher,
John A.**

Conference Relationship: FE
SERVICE RECORD:
N. Ark: 74PM; 79FE
74 Student, Iliff
76 Gentry Charge

(Gentry/ Springtown/
Highfill)
77 Jasper
78 Paragould, First, Assoc.
L. Rock:
80 Benton, First, Assoc.
N. Ark:
81 Cave City Charge
(Cave City/Bear
Creek/ Powell's
Chapel)
83 Methodist Healthcare
CPE
85 Meth. Healthcare,
Staff Chaplain,
University
Hospital
90 Meth. Healthcare,
Director of
Volunteer Services
93 Meth. Healthcare,
Staff Chaplain,
University Hospital
Ark:
03 Meth. Healthcare
Lead Chaplain,
University
Hospital
06 Methodist Healthcare
Director/ Clergy and
Conference Ministries



**Wiles,
Garry E.**

Conference Relationship: AM
SERVICE RECORD:
N. Ark: 94SL; 98FL
94 Monette
L. Rock:
01 Dierks Charge
(Dierks / Green's
Chapel)

Ark:
09 Rowell Circuit
09 Mount Olive /
Prosperity / Union

ARKANSAS CONFERENCE 2013 JOURNAL



**Wilke,
Bishop Richard**

Conference Relationship: FE
SERVICE RECORD:

Kansas West: 53PM; 55FE

- 53 Student
- 54 Scandia
- 60 Wichita, Pleasant Valley
- 65 Salina, University
- 71 Winfield DS
- 74 Wichita, First
- 84 Lubbock, TX

Ark:

- 84 Bishop, Arkansas Area
- 96 Retired



**Wilkerson,
Joseph F.**

Conference Relationship: RE
SERVICE RECORD:

N. Ark: 60FL

- 60 Belleville
- 62 Oppelo

Kansas East: 62SL

- 62 Leonardsville/
Randolph

N. Ark: 63PM; 66FE

- 63 Student
- 66 Fayetteville, Central
- 67 Harrison/Saint Pauls
- 68 Dell/Christ Church
- 73 Tuckerman
- 78 Cabot
- 81 Bella Vista

L. Rock:

- 85 Grand Avenue
- 93 Malvern, First
- 95 Markham
- 97 McGehee, First
- 01 Retired



**Wilkie,
Walter Michael**

Conference Relationship: FE
SERVICE RECORD:

L. Rock:

- 93 Student, Perkins
- 94 Student, Perkins/
Rondo/ Pleasant Hill
- 95 Student, Perkins /
Point, Tyler, TX
- 97 Student, Perkins/
Arkadelphia, Assoc.
- 98 Student, Perkins/St.
Johns, McKindy, TN
- 00 Chaplain Resident,
Jefferson Regional
Medical Center
- 01 Chief Resident
Chaplain,
Jefferson Regional
Medical/Sherrill
- 02 Marysville/Silver Hill

Ark:

- 05 El Dorado, St. Mark/
Centennial
- 07 Fairview
- 09 Pine Bluff, Good Faith
/ Carr
- 13 East Phillips County
Parish: Helena/West
Helena/ Elaine



**Wilkins,
Henry, IV**

Conference Relationship: FE
SERVICE RECORD:

N. Ark: 77PL

- 77 St. James, Fayetteville
Kansas East
- 78 Hamilton Park,
Parsons, Kansas

N. Ark.: 80PM

- 80 Student, St. Paul

L. Rock:

- 81 Council on Ministries
- N. Ark: 83FE

- 82 North Arkansas
Conference
- 83 Highland Hills
- N. Tex:
- 92 Holy Covenant
- L. Rock:
- 94 Pine Bluff, St. James/
UAPB Wesley
Foundation



**Wilkins,
Richard**

Conference Relationship: PL
SERVICE RECORD:

N. Georgia: 00PL;

Ark: 06PL

- 05 Mallettown
- 07 Okolona Charge
(Okolona, /
Trinity / Center Grove)
- 10 Mayflower



**Williams,
Daniel Lane "Dan"**

Conference Relationship: FL
SERVICE RECORD:

Ark:

- 03 Hatfield/Wickes
- 08 Midland Height

- 13 Midland Heights/Mt.
Olive (Charge
Realignment effective
Feb. 13, 2013)



**Williams,
David S.**

Conference Relationship: FE
SERVICE RECORD:

- Nazarene:
- 95 Student/Nazarene
Theological Sem.
- 99 Rogers, New Hope
- N. Ark:
- 01 Gravette/Sulphur
Springs
- Ark: 07FE
- 05 Little Rock, First,
Assoc.
- 07 DeQueen, First/
Gillham
- 13 Harrison, First



**Williams,
George**

Conference Relationship: RE

SERVICE RECORD:

- L. Rock: 81FL; 83PM; 87FE
- 81 Leachville / Caraway
- 85 Little Rock, Markham
- 95 Hot Springs, Oaklawn
- 98 Stuttgart, First
- 02 Pine Bluff Lakeside

Ark:

- 04 Retired
- 08 Van Buren, Heritage
- 09 Retired



**Williams,
Heath**

Conference Relationship: FE
SERVICE RECORD:

Ark: __PE; 12FE

- 05 Student, Perkins
- 09 Pleasant Grove, Intern
- 10 Bay
- 13 Paragould, First, Assoc

Please Send
Photo To The
Conference
Secretary

**Williams,
Ivory Joe**

Conference Relationship: SY
SERVICE RECORD:
N. Ark:
13 Valley Grove



**Williams,
Janice**

Conference Relationship: RL
SERVICE RECORD:

N. Ark: 01PL

- 01 Newport/Umstead/
Oak Ridge

Ark: 04PL

- 04 Greater Grand Prairie
Parish (DeLuce/
Prairie Union/Pleasant
Grove)
- 07 Lepanto / Joiner
- 12 Retired, July 1, 2012
11 years of service
- 12 Cherry Valley /
Vannale



**Williams,
Jeanne**

Conference Relationship: FE
SERVICE RECORD:

Ark: __PE; 12FE

- 06 Student, Perkins
- 09 ASU Wesley
Foundation, Intern
- 10 Jonesboro,
Cornerstone, Associate
- 13 Walnut Ridge

ARKANSAS CONFERENCE 2013 JOURNAL



**Williams,
Keenan C.**

Conference Relationship: RE

SERVICE RECORD:

L. Rock: 70FL; 73PM; 75FE

- 69 Brownstown
- 70 Brownstown / Center Point
- 73 Student
- 74 Welcome
- 77 Glenwood/Daisy
- 88 Sabbatical
- 89 Hope, First, Assoc.
- 94 Washington Charge (Sardis/Washington - 1/4 time)
- 10 Washington
- 11 Retired July 1, 2011 with 38 years of service
- 11 Washington



**Williams,
Larry R.**

Conference Relationship: RE

SERVICE RECORD:

L. Rock: PM72; FE74

- 67 Hickory Plains
- 69 Parkdale/Miller's Chapel
- 71 Tillar
- 73 St. Luke/Center Grove
- 75 Carr
- 80 Highland Valley
- 88 El Dorado, St. Paul
- 93 Crossett

N. Ark:

- 00 Bella Vista, First

Ark:

- 05 Retired 6-01-05
37.75 years of service



**Williams,
Luther Glenn**

Conference Relationship: PL

SERVICE RECORD:

Ark: 10SY; 11PL

- 10 Conway, Ebenezer



**Williams,
Mark R.**

Conference Relationship: FL

SERVICE RECORD:

Ark: 03PL; 11FL

- 03 Piney Grove, Assoc.
- 06 Faith / Morning Star
- 10 Gardner
- 13 Gardner / Diamondhead



**Williams,
Powell G. II**

Conference Relationship: RE

SERVICE RECORD:

N. Ark: 68PM; 71FE

- 68 Student
- 70 YMCA
- 71 Conway, First, Assoc.
- 73 Springdale, Wesley/ Mt. Hebron
- 74 ASC Director of Admissions
- 75 ASC Director of Admissions, Hendrix
- 76 Trumann
- 79 Forrest City/Earle
- 82 Cabot
- 84 Cornerstone
- 90 Newport, First
- 94 Greenwood
- 95 Blytheville, First

L. Rock:

- 00 Crossett, First
- 08 Retired



**Williams,
Rob**

Conference Relationship: FL

SERVICE RECORD:

Ark: 04PL

- 04 Greenwood, Assoc.
- 05 Ft. Smith, New Church Start, Journey
- 09 Riverside, Siloam Springs
- 11 Springdale First, Agape 2nd Campus Associate



**Williams,
Ron C.**

Conference Relationship: RA

SERVICE RECORD:

N. Ark: 95FL

- 95 Overcup/Cleveland
- 95 Hickory Ridge/Tilton
- 99 Tuckerman/Swifton
- Ark: 03AM
- 04 Greater Grand Prairie Parish (DeLuce/ Prairie Union/ Pleasant Grove)
- 07 Marked Tree
- 12 Retired, July 1, 2012 17 years of service
- 12 Cherry Valley / Vanndale



**Williams,
Sam B.**

Conference Relationship: RE

SERVICE RECORD:

N. Ark: 74FL

- 74 Sequoyah/Goshen

Kansas E:

- 77 Ft. Scott, St. James

Hiatvl.

N. Ark: 79PM; 82FE

- 79 Student

- 80 Bull Shoals

- 82 UA Wesley

Foundation

- 86 Springdale, First

- 87 Ozark

- 90 Danville

- 92 Cherokee Village

- 96 Clarksville

- 98 Levy

L. Rock:

- 00 Oaklawn

Ark:

- 05 Retired 6-1-05
31 Years of Service

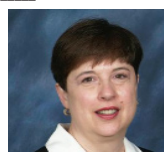

**Williams,
Vida R.**

Conference Relationship: FE

SERVICE RECORD:

Kansas East:

- 06 St. Paul School of Theology, Student
- Local Pastor

Ark: 08PE

- 09 Kibler

- 11 Texarkana, First

Associate



**Wilson,
David Ben**

Conference Relationship: FE

SERVICE RECORD:

L. Rock: 60SL

- 60 Dumas / Lisbon

Kansas E:

- 63 Williamsburg

L. Rock: 64PM; 66FE

- 64 Student

- 66 El Dorado, First, Assoc.

- 67 DeQueen

- 72 Nashville/Bingen

- 77 Oaklawn

- 78 Little Rock, Asbury

- 85 Hope DS

- 91 Hot Springs, First

Ark:

- 06 Retired
45 years service



**Wilson,
J. Leon**

Conference Relationship: RE

SERVICE RECORD:

N. Ark:

- 54 Stanford/Warren's Chapel
- 55 Lake City/Lake View

Tennessee: 59PM

- 58 Pelham Charge

N. Ark: 61FE

- 60 Yarbrough/Promised

Land

- 62 Springdale, First, Assoc.

- 64 Hendricks Hills

- 68 Earle

- 73 Trumann

- 75 Griffin Memorial

- 79 Marked Tree

- 82 Harrison, First

- 85 Newport, First

- 87 No. Little Rock, Levy

- 89 Retired

- 89 Wheatley/Salem

- 96 Retired/Forrest City

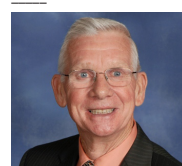

**Wilson,
Jack A.**

Conference Relationship: RE

ARKANSAS CONFERENCE 2013 JOURNAL

SERVICE RECORD:

L. Rock: 65PM; 68FE

- 61 Youth Minister,
Fort Smith, Student,
St. Paul
- 63 Stuttgart, Grand Ave.
Dir. of Educ. Minis.
- 64 N. Kansas City,
First, Assoc.
- 66 Kansas City, South
Prospect
- 67 El Dorado, First,
Assoc.
- 69 Sheridan
- 74 Stuttgart, First
- 80 Magnolia, First

N. Ark:

- 87 Fayetteville, Central
- L. Rock:
- 95 Little Rock, St. James
- 00 Arkadelphia District
Superintendent

Ark:

- 04 Northwest District
Superintendent
- 07 Retired
42 Years of Service



Wilson,

James Robert

Conference Relationship: RE

SERVICE RECORD:

N. Ark: 88PM; 90FE

- 87 Harrison, St. Paul's /
Bellefonte
Valley View/Harrison
- 93 Leave of Absence
- 95 Desha / Batesville,
Southside
- 02 Marvell/Lexa
- Ark: 04FE
- 04 Little Rock,
St. Andrews
- 06 Truman/Tyronza
- 08 Earle
- 11 Retired July 1, 2011
with 22 years of service
- 11 Judsonia/Kensett



Wilson,
Suzanne

Conference Relationship: SY

SERVICE RECORD:

Ark:

- 11 Mt Pleasant, Waldron /
Square Rock



Wilson,
Therrel E.

Conference Relationship: RE

SERVICE RECORD:

L. Rock: 65PM; 68FE

- 65 Student
- 67 Camden, First, Assoc.
- 70 Pine Bluff, St. Luke
- 73 Gurdon
- 75 Gillett / Campside
- 77 Western Hills
- 80 DeQueen/Gillham
- 84 Mena, First
- 90 Heber Springs
- 94 Dumas, First
- 97 Hope District
Superintendent

Ark:

- 03 Hot Springs, Village
- 06 Retired
41 Years Service

Please Send
Photo To The
Conference
Secretary

Wimberley,
Diane

Conference Relationship: OE

SERVICE RECORD:

N. Ark:

- 13 Tuckerman /
Swifton



Wingo,
James Steve

Conference Relationship: FE

SERVICE RECORD:

N. Ark: 80PM; 84FE

- 80 Bono/Shady Grove
- 84 Crawfordsville
- 85 Jonesboro, First,
Assoc.
- 87 Manila

L. Rock:

- 89 Pine Bluff, Hawley

N. Ark:

- 92 Pocahontas
- 02 Clarksville
- Ark:
- 06 Malvern, First
- 09 Marion, First
- 11 Goddard, Fort Smith



Wise,
Billy D.

Conference Relationship: RL

SERVICE RECORD:

Ark: 10PL; 11RL

- 06 Griffithville /
Dogwood
Ellis Chapel
- 11 Retired July 1, 2011
with 1 year of service
- 12 No Appointment



Wiseman,
Rebecca Searcy

Conference Relationship: FE

SERVICE RECORD:

N. Ark: 00PL

- 00 Fisher

02 Ellis Chapel/Central
Charge

Ark: 03PE; 06FE

- 03 West Helena
- 07 El Dorado Parish
(Dumas Memorial /
Marysville / St. Mark)
- 08 El Dorado, St. Mark
- 09 Berryville, Shiloh
- 11 Atkins / Bell's Chapel



Wiseman,
Stephen

Conference Relationship: FE

SERVICE RECORD:

N. Ark: 96FL; 00PM; 05FE

- 96 Jasper
- 98 Lepanto
- 02 Hughes/Widener

Ark:

- 07 El Dorado Parish
(Dumas Memorial /
Marysville / St. Mark)
- 09 Berryville / Shiloh
- 11 Incapacity Leave,
July 1, 2011



Womack,
Carey Don

Conference Relationship: HL

SERVICE RECORD:

L. Rock: 83FL; 84PM; 87FE

- 82 Walton/New Hope
- 83 Texarkana, First
- 86 Waldo
- 88 Mineral Springs
- 92 Foreman
- 94 Leave of Absence
- 03 Honorable Location



Womack,
Dane

Conference Relationship: PL

SERVICE RECORD:

Ark: 09PL; 11AS

- 09 Plummerville
- 11 Going to Seminary
- No Appointment



Woodruff,
James Rudolph

Conference Relationship: RM

SERVICE RECORD:

N. Ark: 40PM

- 37 Bentonville Circuit
- 38 U.A. Wesley Found.
- 39 Winslow
- N. Texas:
- 41 Student, Perkins/
Cuthand Circuit
- 42 Student, Perkins/
Paris Circuit

N. Ark: 43FE

- 43 Chaplain, Army
Air Force
- 48 Student, Scotland,
Mew College,
University of
Edinburgh
- 49 Student, Union
Seminary, N.Y.
- 50 Professor, McMurry
College
- 51 Chaplain, Air Force
- 68 Youth Counselor,
Colorado Div.
Employment
- 81 Retired



Woody,
Robert E.

Conference Relationship: RE

ARKANSAS CONFERENCE 2013 JOURNAL

SERVICE RECORD (55-70 Nazarene Churches)

- L. Rock: 75F
 71 Tigert/Memorial
 72 Hot Springs, Gardner/
 Salem
 75 Mineral Springs/
 Wakefield
 77 Lewisville/Buckner
 80 Carr Memorial
 81 Hazen/De Valls Bluff
 83 Camden/Fairview

N. Ark:

- 87 Augusta/Tupelo
 88 Nettleton/Mt. Carmel
 90 Paragould,
 Griffin Memorial/
 Shugtown
 94 Retired
 94 Atkins

Ark:

- 07 Russellville, First,
 Assoc.
 11 No Appointment (RE)



**Woolley,
William Paul**

Conference Relationship: RL SERVICE RECORD:

- L. Rock: 82PL; 09RL
 78 Kingsland Cir.
 (Kingsland/
 Hebron/New
 Edinburg/
 Chambersville)
 82 Kingsland
 88 Mount Tabor/Mt. Zion
 97 Mount Tabor
 00 Hamilton/Humnoke

Ark:

- 03 Sherrill
 04 Mt. Zion
 09 Retired
 12 Martin's Chapel



**Workman,
Jim Alex Jr.**

Conference Relationship: PE

SERVICE RECORD

- 10 Rogers, Central,
 Assoc.
 12 Sylvan Hills



**Workman,
John**

Conference Relationship: RE

SERVICE RECORD:

- N. Ark: 51PM 53FE
 53 Newark/Oil Trough
 55 Cabot
 59 Berryville
 64 Sylvan Hills

L. Rock:

- 70 Markham

N. Ark:

- 73 Ark. Methodist
 (Newspaper)
 79 Leave of Absence
 89 Retired



**Worley,
Gilbert Philmore**

Conference Relationship: RL

SERVICE RECORD:

Ark:

- 05 Westside Charge:
 (Westside / Missouri)
 10 Parker's Chapel
 12 Parker's Chapel /
 Pleasant Grove
 13 Portland / Wilmont /
 Dermott
 (Jan. 15, 2013)

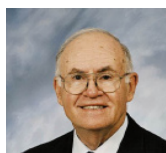

**Wren,
Herbert B.**

Conference Relationship: RL

SERVICE RECORD:

- 32 years medical practice,
 surgical

L. Rock: 92LP

- 92 Texarkana, North
 Mission
 93 (later named Sugar
 Hill)
 99 Retired/Sugar Hill
 00 Ashdown, First/
 Richmond, First
 01 Retired/
 Texarkana, Sugar Hill,
 Emeritus



**Wright,
Bradley**

Conference Relationship: SP

SERVICE RECORD:

- Ark: 03PL
 03 Mineral Springs/
 Wakefield
 04 Phillips Theological

Ark:

- 05 Gentry
 11 No Appointment



**Wyers,
Edward E. "Ed"**

Conference Relationship: FE

SERVICE RECORD:

- N. Ark: 82FE
 80 Truman
 83 Fisher
 87 Little Rock, First
 90 Ozark
 95 Batesville
 00 Monticello, First
 Ark:
 04 Fort Smith, Goddard
 06 Wynne
 10 Stuttgart, Grand Avenue
 12 Marked Tree/Joiner



**Yarbrough,
Gary**

Conference Relationship: PL

SERVICE RECORD:

Ark:

- 08 Wilson / Keiser



**Yarrington,
John C.**

Conference Relationship: DM

SERVICE RECORD:

- Pulaski Heights
 — Houston, TX, Houston
 Baptist Univ., Teacher
 00 Director, Presbyterian
 Choir, Houston Baptist
 College, Houston, TX



**Yoder,
Thomas**

Conference Relationship: OR

SERVICE RECORD:

- 13 Fairview



**Yokem,
George Mackey**

Conference Relationship: FE

SERVICE RECORD:

- L. Rock: 73PM; 77FE
 73 Student
 76 Pine Bluff, Lakeside,
 Assoc.

- 77 Little Rock, Primrose
 80 Aldersgate, Director
 81 Hendrix, Ch. Relations
 82 Gurdon
 85 Lonoke
 89 Warren

N. Ark:

- 92 Russellville, First

Ark:

- 07 Northwest District
 Superintendent
 11 Northwest & West
 District Superintendent
 12 Northwest District
 Superintendent
 13 Arkansas Conference
 Executive Director of
 Mission and Ministry

Please Send
Photo To The
Conference
Secretary

**Young,
Brian**

Conference Relationship: PL

SERVICE RECORD:

Ark:

- 10 Tucks Chapel



**Zinn,
Grover Alfonso**

Conference Relationship: RE

SERVICE RECORD:

- L. Rock: 67PM; 66FE

- 60 Student
 66 Oberlin College,
 Faculty
 07 Retired
 47 Years of Service



ARKANSAS CONFERENCE 2013 JOURNAL

TABLE I
LINE ITEM

	2012 REPORT	PERCENT CHANGE	2011 REPORT
11 Total Full Members at Close of Previous Year	135,529	-0.08%	135,684
24 Received - Confession of Faith or Restored	2,138	-0.83%	2,156
26 Restored by Affirmation	135	-69.18%	438
26 Correct previous year's total by addition	1,363	106.20%	661
26 Received - Other United Methodist Churches	1,470	-2.20%	1,503
54 Received - Other Denominations	1,253	-6.00%	1,333
54 Removed - Charge Conference Action/Withdrawn	1,179	47.38%	800
5b Withdrawn	554	20.17%	461
5c Correct previous year's total by subtraction	1,793	27.89%	1,402
6 Removed - Transfer to Other United Methodist Churches	1,121	-14.56%	1,312
7 Removed - Transferred to Other Denominations	598	26.43%	473
8 Removed - By Death	1,850	5.84%	1,748
9 Total Full Members at Close of Year	134,863	-0.53%	135,579
10 Average Weekly Worship Attendance	51,986	-3.22%	53,658
11 Persons Baptized - All Ages	1,595	3.22%	1,648
12 Preparatory Members on Roll	9,650	0.35%	9,616
13 Persons on Constuency Roll	14,509	-2.69%	14,910
14 Confirmation Class Enrollment	1,286	-1.61%	1,307
15 Christian Formation Children	12,581	0.29%	12,545
16 Christian Formation Youth	7,470	0.46%	7,436
17 Christian Formation Young Adults	3,785	4.67%	3,616
18 Christian Formation Adults Other	26,130	2.89%	25,397
19 Total Christian Formation Participants	49,966	1.98%	48,994
20 Average Attendance in Sunday Church School	22,948	-0.65%	23,098
21 Number of persons (all ages) in covenant discipleship groups	6,699	10.15%	6,080
22 Number of participants in Vacation Bible School	19,797	3.92%	19,050
23 Ongoing classes (all ages) for learning in Sunday School	3,116	1.33%	3,072
24 Ongoing classes for learning (all ages) other than Sunday School	1,386	-2.26%	1,418
25 Short-term classes and groups (all ages) for learning	1,522	-2.72%	1,559
26 Membership in United Methodist Men	3,416	-9.48%	3,774
27 Amount Paid for Proteles - U/M M.	297,110	3.06%	288,295
28 Membership in United Methodist Women	9,440	-3.76%	9,809
29 U/M W. Paid on Local Church and Community Work	672,534	-2.12%	687,114
30a Number of U/MYM Teams Sent	83	-20.19%	104
30b Number of U/MYM Team Participants	645	-39.61%	1,068
31a Number of U/MYM Teams Sent	766	8.81%	704
31b Number of Other Mission Teams Participants	8,543	28.29%	6,659
32 Number of Ministries for daycare and/or education	293	6.93%	274
33 Persons Served by Ministries for daycare and/or education	18,558	43.84%	12,902
34 Number of Ministries for outreach, justice and mercy	2,073	25.71%	1,649
35 Persons Served by Ministries for outreach, justice and mercy	545,499	24.71%	437,420

TABLE II.			
AdP Total Appointments Paid	13,008,482	5.75%	12,301,429
36 Bldg. Equip. & Land Value	941,854,427	5.80%	890,217,595
37 Other Assets	90,409,218	27.65%	70,826,408
38 Indebtedness on 30.31.32	65,321,128	-7.50%	70,619,277
39 Other Indebtedness	7,127,095	-7.91%	6,604,806
41b Paid to District	947,017	-3.74%	983,772
48 Paid Directly to United Methodist Causes	1,174,391	31.02%	896,336
49 Paid to non-United Methodist Causes	2,566,786	11.57%	2,300,529
52 Health Insurance Premiums	3,889,178	0.65%	3,864,135
53 Pastor's Salary Paid	12,681,525	-1.42%	12,864,732
54 Associated Salary Paid	1,701,319	-5.55%	1,801,265
55 Utilities and Other Housing Pastor & Associate	4,617,797	0.72%	4,583,650
56 Paid to Pastor and Associate for Accountable Reimbursements	1,290,844	-2.64%	1,392,452
57 Other Cash Allowance Paid Pastor & Associate	652,518	19.64%	528,535
58 Diaconal Compensation	581,530	2.84%	565,472
59 Diaconal Minister's Compensation	78,113	-8.70%	85,560
60 Other Staff Compensation	23,893,183	0.70%	23,728,246
61 Current Expense for Program	5,232,591	7.14%	4,884,019
62 Current Operating Expenses	18,614,526	4.50%	17,813,070
63 Principal and Interest Paid	12,604,164	3.64%	12,160,929
64 Paid on Buildings and Improvement	8,330,368	-20.88%	10,529,424
Grand Total Paid	113,068,593	0.50%	112,509,243

TABLE III.			
66 Number of Households Giving to the Local Church	44,564	6.22%	41,955
67a Amount Received Through Pledges	46,248,211	4.43%	44,288,787
67b Amount Received from Non-pledging, yet Identified Givers	46,638,608	2.19%	45,640,485
67c Amount Received from Unidentified Givers	3,031,344	-3.62%	3,145,242
67d Amount Received from Interest and Dividends	453,512	1.28%	444,780
67e Amount Received from Sale of Church Assets	360,844	36.99%	263,588
67f Amount Received through Building Use Fees	700,891	5.63%	663,516
67g Amount Received through Fundraisers and Other Sources	1,210,573	23.18%	983,752
67h Annual Operating and Benevolence Funding Sources Total	98,630,885	3.36%	95,429,042
68a Memorial / Endowment / Bequests	10,052,954	-10.57%	11,241,516
68b Other Sources and Projects	4,287,057	-6.09%	4,565,146
68c Other Forms of Directed Benevolent Giving	1,426,983	21.49%	1,174,525
68d Total Funding Sources for Capital and Other Special Projects	1,051,535	10.62%	950,608
69a Equitable Compensation Funds Received	16,818,529	-6.21%	17,931,393
69b Equitable Compensation Funds Received	230,669	-10.41%	257,452
69c Advance Special or Appropriated Funds Received	49,419	-40.90%	83,668
69d Other	205,041	-18.92%	250,408
69e Funding Sources from District, Annual Conf. Etc. Total	483,129	-18.32%	591,491

Central District Statistical Report December 31, 2012	Pastor Name	Total Full Members Close 2011	Received Profession Of Faith	Received By Affirmation	Correct Previous Year by Addition	Received by Transfer	Received From Other Denomination	Removed By Charge Conference	Withdrawn	Correct Previous Year by Subtraction	Removed By Transfer	Removed To Other Denom.	Removed by Death	Total Full Members Close 2012
Adona	Frankie Reynolds	27	3	0	0	0	0	0	0	1	0	0	1	28
Amboy	Roger Armstrong	189	3	0	0	0	0	0	0	0	0	0	3	189
Argenta	James W. Choate	34	1	7	0	4	1	0	8	6	0	0	0	33
Asbury - Little Rock	Mary Hilliard	789	14	1	1	13	17	22	12	0	29	9	14	749
Benton First	Robert David Jones	1,585	20	0	0	33	24	0	1	0	11	7	20	1,623
Bethel - Jacksonville	Thomas Babington	149	0	0	0	0	0	0	0	0	1	0	0	148
Bethlehem - Lonoke	Debbie Robbins	78	3	0	0	1	4	0	0	0	0	0	2	84
Bryant First	Hammett Nichols Evans	1,521	12	0	0	11	4	0	0	0	14	5	10	1,519
Cabot	Beth Ann Waldrup	1,353	24	2	0	16	38	0	9	0	18	8	8	1,390
CanvasCommunity	Carter Ferguson	64	1	15	0	1	0	0	1	0	0	0	1	79
Carlisle First	Ryan Allen Rush	426	21	0	0	1	1	0	0	0	2	0	6	441
Centerville	Lana Gartner	36	0	0	0	7	0	0	0	0	1	0	0	42
Christ - Cabot	Jeffery Trent Warrick	87	5	3	0	20	13	0	1	0	8	1	0	118
Cleveland	Mitch Burgess	17	0	0	0	0	0	0	0	0	0	0	0	17
Concord - Lonoke	Larry D. Hughes	228	1	0	0	3	2	0	0	0	0	0	2	232
Congo	Polly Burton	29	0	0	0	0	0	0	0	0	0	0	0	29
Conway First	Michael Roberts	2,147	7	0	0	24	8	0	15	0	19	5	15	2,132
Des Arc First	Charles Dee Harper	211	1	0	0	0	2	0	0	0	1	0	3	210
DeValls Bluff	Carolyn Doering	46	1	0	0	0	0	0	0	0	0	0	0	47
Duncan	Ronnie L. Miller-Yow	42	0	0	0	0	0	0	0	0	0	0	0	42
Ebenezer - Conway	Luther Glenn Williams	66	9	0	0	0	0	0	0	1	0	0	0	74
Ebenezer - Tull	Randy Dale Reed	31	7	0	0	2	0	0	0	0	0	0	2	38
England	LaNita Anne Daniels	166	0	0	0	0	0	0	0	0	4	0	5	157
Faith - Little Rock	Harriett Akins-Banman	157	1	0	0	3	1	0	2	0	2	0	1	157
FaithSpring	Brock Patterson	262	8	8	0	9	6	0	0	0	3	0	1	289
Gardner Memorial	Richard S. Mitchell	324	0	0	0	0	4	0	0	0	2	0	13	313
Geyer Springs	Candace Barron	215	4	0	0	3	2	0	0	0	4	0	4	216
Grace - Conway	David Ray Hawkins	572	0	0	0	6	7	16	0	3	9	3	2	552
Grace - East End	George Thomas Jones	61	3	0	26	2	25	0	0	14	0	0	1	102
Graham Chapel	Richard Wilkins	39	3	0	0	0	1	0	0	0	0	0	1	42
Greenbrier First	Kevin Lyon	292	7	0	0	0	6	0	0	0	0	0	0	307
Hamilton	Roger E. Glover	57	0	0	0	2	0	0	0	0	0	0	2	57
Hazen	Carolyn Doering	202	0	0	0	0	0	0	0	0	0	0	4	198
Hebron - Carlisle	Roger Crouch	56	0	0	0	0	0	0	0	0	0	0	2	54
Henderson	Thomas Frase	392	7	0	0	8	4	29	0	0	28	25	5	324
Hickory Plains	Deborah D. Harrison	47	0	0	5	0	0	0	0	0	1	0	0	51
Highland Valley	William Wade Shownes	720	1	0	0	7	7	0	0	13	0	18	15	689
Hoover	Ismail M. A. Saafir	363	16	0	0	0	0	0	0	0	0	0	4	375
Hope Korean	Ohyeoun Kim	28	2	0	0	0	9	8	8	0	0	0	1	22
Humnote	Roger E. Glover	4	0	0	0	0	0	0	0	0	0	0	0	4
Hunter - Little Rock	Melvin Moss	185	2	1	0	0	0	0	0	0	0	0	1	187
Jacksonville First	John Mark McDonald	1,270	6	0	0	2	2	0	2	0	9	0	14	1,255
Keo	Chanda Adams	69	2	0	0	3	0	0	0	0	4	0	1	69
Lakewood	Richard Lancaster	1,588	13	0	0	12	9	0	5	0	5	2	25	1,585
Levy	Jimmy J. Mosby	323	4	1	0	1	0	1	1	0	0	0	9	318
Little Rock First	William Christopher Cooper	1,243	0	2	0	34	8	0	1	0	10	3	15	1,258
Lonoke First	Larry W. Martineau	317	11	0	0	4	5	0	0	0	1	0	5	331
Mabelvale	Robert K. Marble	245	1	0	0	0	1	0	0	0	1	0	4	242
Mallettown	Austin W. Coleman	33	2	0	0	0	0	0	0	0	0	0	1	34
Marks Chapel	Jimmy J. Mosby	59	0	0	0	0	0	0	0	25	0	0	3	31
Maumelle First	Luke Conway	1,002	21	0	0	15	10	0	0	0	8	0	7	1,033
Mayflower	Richard Wilkins	67	2	0	0	0	7	0	0	0	0	0	3	73

Central District Statistical Report December 31, 2012	Pastor Name	Total Full Members Close 2011	Received Profession Of Faith	Received By Affirmation	Correct Previous Year by Addition	Received by Transfer	Received From Other Denomination	Removed By Charge Conference	Withdrawn	Correct Previous Year by Subtraction	Removed By Transfer	Removed To Other Denom.	Removed by Death	Total Full Members Close 2012
McCabe Chapel	Johnnie Davis	57	0	0	0	0	0	0	0	0	0	0	0	57
Morrilton First	Todd-Paul R. Taulbee	365	4	0	1	3	4	0	0	0	10	10	5	352
Mount Carmel - Benton	Bob Warford	71	1	0	0	1	4	0	0	0	2	0	1	74
Mount Carmel - Vilonia	Thomas E. Lukas	16	3	0	0	1	0	0	0	0	0	0	0	20
Mount Pleasant - Little Rock	Mary N Jones	34	1	0	0	2	1	0	0	0	0	0	0	38
Mount Tabor - Cabot	Regina Holtman Gideon	213	4	0	0	9	0	0	0	0	0	0	5	221
Mount Zion - Center Ridge	James Lee Scruggs	12	0	0	0	0	0	0	0	0	0	0	0	12
Mount Zion - Lonoke	Wesley Howard	168	0	0	0	2	0	0	0	0	0	0	0	170
Naylor	Luke Parker	73	8	0	0	0	0	0	0	0	0	0	1	80
New Haven - Little Rock	Norma Gillerson	37	2	0	0	0	0	0	0	0	0	0	0	39
New Hope - Benton	Natasha Ja'Shun Murray-Norman	103	0	0	0	0	0	0	0	0	0	0	3	100
New Zion	James Lee Scruggs	22	0	0	0	0	0	0	0	0	0	0	0	22
North Little Rock First	Davis E. Thompson	1,524	18	0	0	13	9	0	0	0	12	1	14	1,537
North Pulaski	Carol S. Goddard	89	0	0	0	0	0	0	0	0	0	0	1	88
Oak Forest	Russell D. Breshears	214	0	0	0	2	0	0	0	0	0	0	6	210
Oakland	Donna Alberts	55	0	0	0	0	0	0	0	1	0	0	4	50
Old Austin	Von Dell Mooney	59	0	0	0	6	0	0	0	0	0	0	3	62
Overcup	Mitch Burgess	11	0	0	0	0	0	0	0	0	0	0	1	10
Parkview	Natasha Ja'Shun Murray-Norman	222	0	0	1	0	2	0	0	0	0	2	2	221
Perryville	Terrie Lynn Bunnell	245	10	0	0	4	1	0	0	0	1	0	3	256
Pleasant Hill - Alexander	Vince Crawford	36	0	0	0	0	3	0	0	0	0	0	2	37
Plumerville	Keith Duane Coker	105	0	0	0	0	0	0	0	0	0	0	4	101
Primrose	Clayton Bulice	217	4	0	0	7	3	0	0	4	1	3	3	220
Providence	Debbie Robbins	11	0	0	0	0	0	0	0	0	0	0	0	11
Pulaski Heights	Britt Skarda	4,145	53	0	0	56	34	0	4	0	29	6	27	4,222
Quappaw Quarter	Thompson Murray	366	1	0	0	6	9	0	0	0	6	0	3	373
Saint Andrew - Little Rock	Tammy Garrison	269	0	0	0	1	0	0	147	0	4	0	9	110
Saint James - Little Rock	Siegfried Johnson	3,714	45	2	0	75	39	167	74	53	37	39	20	3,485
Saint James - Lonoke	David Scruggs	9	1	0	0	0	0	0	0	0	0	0	0	10
Saint Luke - Little Rock	Candace Barron	142	0	0	0	1	0	0	0	0	2	2	5	134
Saint Paul - Little Rock	Gerald Collins	436	3	0	0	7	1	0	4	38	6	1	10	388
Saint Paul - Maumelle	Nathaniel Thomas Grady	146	0	0	0	0	1	0	0	0	0	0	1	146
Salem - Benton	Carlton N. Cross	415	11	0	0	6	1	0	0	0	1	0	2	430
Salem - Conway	R. Leon Gray	255	2	3	0	0	0	0	0	0	1	0	3	259
Sardis	Stephen P. Dickinson	723	0	0	0	0	9	0	6	26	12	26	4	660
Sixteenth Section	Richmond P. Meadows	159	10	0	0	0	1	0	0	0	0	0	0	170
Southbend	Garren Earle Hagemeier	65	2	0	0	0	0	0	0	0	0	0	1	66
Springfield	Austin W. Coleman	58	2	2	0	2	0	0	0	0	0	0	0	64
Sweet Home - Little Rock	Barbara A. Douglas	60	1	0	0	0	0	0	0	0	0	0	0	61
Sylvan Hills	Jim Alex Workman	368	2	0	0	5	3	2	1	0	3	0	9	363
Traskwood	Danny Dunlap	33	5	0	0	0	0	0	0	0	0	0	2	36
Trinity - Little Rock	Betsy Singleton Snyder	942	11	0	0	45	9	0	0	0	13	0	12	982
Trinity - North Little Rock	Gerald Meeks	34	0	0	0	1	0	0	0	0	0	0	1	34
Vilonia	Belinda Price	383	8	0	0	4	3	0	0	0	0	3	5	390
Ward	Richmond P. Meadows	44	0	0	0	2	3	0	0	0	0	0	1	48
Wesley - Conway	David E. Baker	223	0	0	0	3	0	0	0	0	1	0	3	222
Wesley Chapel - Little Rock	Ronnie L. Miller-Yow	390	23	0	0	4	6	0	0	0	0	0	1	422
Western Hills	Sylvia Noscic	246	9	0	3	2	3	0	0	0	0	0	3	260
White Memorial	Jimmy J. Mosby	28	2	4	0	0	0	0	0	0	0	0	2	32
Winfield	David D. Hoffman	477	9	0	0	0	0	0	8	0	0	0	5	473
Wye Mountain	Naomi P. Rogers	78	1	0	0	0	1	0	0	0	0	0	0	80
Central District	Dede Roberts	37,680	505	51	37	524	378	245	310	185	336	179	423	37,497

Central District Statistical Report December 31, 2012	Asian	African American Black	Hispanic	Native American	Pacific Islander	White	Multi-Racial	Female Members	Male Members	Avg. Attend Weekly Worship	Baptisms	Preparatory Roll	Constituent Roll	Enrolled Confirm. Classes	Christian Formation Children	Christian Formation Youth	Christian Formation Young Adults	Christian Formation Other	Total Christian Formation Members
Adona	0	0	0	0	0	28	0	17	11	16	3	0	8	3	6	0	0	8	14
Amboy	0	1	0	0	0	188	0	116	73	42	2	2	15	0	6	0	5	20	31
Argenta	0	0	0	0	0	33	0	19	14	74	6	5	0	0	8	0	0	0	8
Asbury - Little Rock	4	1	0	1	0	742	1	413	336	317	15	106	116	9	123	44	76	393	636
Benton First	4	4	2	1	0	1,612	0	816	607	621	16	20	125	30	245	288	42	576	1,151
Bethel - Jacksonville	0	0	0	0	0	148	0	81	67	40	0	0	6	0	7	1	0	14	22
Bethlehem - Lonoke	0	0	0	0	0	84	0	47	37	42	4	2	5	0	0	6	6	20	32
Bryant First	1	4	3	0	0	1,508	3	790	729	333	9	180	165	17	41	75	0	65	181
Cabot	1	0	2	4	0	1,373	10	796	594	533	32	233	184	18	165	135	60	215	575
CanvasCommunity	0	5	0	0	0	74	0	0	0	65	2	1	0	0	5	0	0	15	20
Carlisle First	0	0	0	0	0	441	0	243	198	92	0	15	20	12	11	25	0	22	58
Centerville	0	0	0	0	0	42	0	19	23	35	0	6	7	4	7	10	5	22	44
Christ - Cabot	0	4	0	0	0	112	2	67	51	83	8	13	47	0	26	30	11	30	97
Cleveland	0	0	0	0	0	17	0	10	7	16	0	0	0	0	4	1	0	0	5
Concord - Lonoke	0	0	0	0	0	232	0	123	109	95	3	8	4	0	10	12	4	44	70
Congo	0	0	0	0	0	29	0	17	12	17	0	0	0	0	1	6	4	15	26
Conway First	1	2	0	0	0	2,120	9	1,283	849	517	17	344	341	32	217	90	70	250	627
Des Arc First	0	0	0	0	0	210	0	120	90	106	1	22	50	0	13	4	0	60	77
DeValls Bluff	0	0	0	0	0	46	1	30	17	19	1	0	0	0	6	0	1	8	15
Duncan	0	42	0	0	0	0	0	30	12	25	1	0	0	1	0	9	0	0	9
Ebenezer - Conway	0	74	0	0	0	0	0	41	33	50	0	0	2	0	14	11	14	35	74
Ebenezer - Tull	0	0	0	0	0	38	0	21	17	23	0	0	0	0	0	4	0	0	4
England	0	0	0	0	0	157	0	86	71	29	0	0	0	0	0	0	0	0	0
Faith - Little Rock	0	0	0	0	0	157	0	118	39	74	3	2	28	0	4	2	0	44	50
FaithSpring	1	1	0	0	0	285	2	162	127	245	8	45	0	2	94	72	42	337	545
Gardner Memorial	1	0	0	0	0	311	1	184	129	93	1	23	38	0	9	3	6	94	112
Geyer Springs	0	6	3	0	0	207	0	133	83	79	6	4	12	0	7	11	0	0	18
Grace - Conway	0	8	1	0	0	536	7	302	250	256	2	120	93	18	62	60	20	234	376
Grace - East End	1	0	2	0	0	99	0	55	47	183	19	13	83	0	51	17	15	40	123
Graham Chapel	0	0	0	0	0	42	0	23	19	22	0	0	0	0	10	12	0	0	22
Greenbrier First	0	0	0	0	0	307	0	179	128	138	6	70	86	7	46	19	35	61	161
Hamilton	0	0	0	0	0	57	0	28	29	22	0	0	2	0	7	5	6	0	18
Hazen	0	0	0	1	0	197	0	116	82	62	0	0	0	0	8	2	0	12	22
Hebron - Carlisle	0	0	0	0	0	54	0	31	23	35	0	0	0	0	8	0	0	22	30
Henderson	0	11	2	0	0	311	0	188	136	150	1	35	55	0	24	9	26	130	189
Hickory Plains	0	0	0	0	0	51	0	30	21	24	0	2	0	0	0	0	0	0	0
Highland Valley	11	8	0	0	0	670	0	422	267	302	1	73	115	0	52	17	28	152	249
Hoover	0	361	0	0	0	14	0	256	119	138	3	0	0	0	28	2	140	70	240
Hope Korean	14	0	0	0	0	8	0	12	10	13	1	0	0	0	1	2	0	19	22
Humnoke	0	0	0	0	0	4	0	2	2	9	0	2	4	0	2	0	2	5	9
Hunter - Little Rock	0	187	0	0	0	0	0	95	92	46	0	0	0	0	10	10	10	45	75
Jacksonville First	7	3	5	0	0	1,239	1	758	497	296	9	158	244	5	40	17	5	148	210
Keo	0	0	0	0	0	69	0	39	30	34	2	2	10	0	10	5	3	14	32
Lakewood	4	3	0	0	0	1,577	1	856	729	450	10	201	146	7	140	133	30	370	673
Levy	0	2	0	0	0	314	2	194	124	77	2	2	34	0	5	8	40	0	53
Little Rock First	7	5	0	0	0	1,242	4	725	533	400	0	162	115	7	109	82	44	383	618
Lonoke First	2	0	0	0	0	328	1	186	145	122	8	5	38	3	25	14	19	62	120
Mabelvale	0	1	0	0	0	241	0	147	95	99	1	0	12	2	8	3	3	73	87
Mallettown	0	0	0	0	0	34	0	23	11	20	2	0	0	0	0	0	0	1	1
Marks Chapel	0	31	0	0	0	0	0	21	10	12	0	0	0	0	6	3	3	6	18
Maumelle First	4	6	0	0	0	1,023	0	571	462	462	17	7	200	18	21	120	0	135	276
Mayflower	0	0	0	0	0	73	0	45	28	40	4	0	0	2	0	2	1	20	23

Central District Statistical Report December 31, 2012	Asian	African American Black	Hispanic	Native American	Pacific Islander	White	Multi-Racial	Female Members	Male Members	Avg. Attend Weekly Worship	Baptisms	Preparatory Roll	Constituent Roll	Enrolled Confirm. Classes	Christian Formation Children	Christian Formation Youth	Christian Formation Young Adults	Christian Formation Adults Other	Total Christian Formation Members
McCabe Chapel	0	57	0	0	0	0	0	41	16	36	0	0	0	0	3	6	3	40	52
Morrilton First	1	4	1	0	0	346	0	195	157	124	1	0	45	0	28	16	20	76	140
Mount Carmel - Benton	0	0	0	0	0	74	0	49	25	30	3	16	93	9	10	2	13	33	58
Mount Carmel - Vilonia	0	0	0	0	0	20	0	11	9	9	0	0	0	0	6	3	0	22	31
Mount Pleasant - Little Rock	0	6	0	0	0	32	0	25	13	18	0	0	0	0	0	0	0	12	12
Mount Tabor - Cabot	0	0	0	0	0	221	0	140	81	90	2	1	72	0	20	12	0	28	60
Mount Zion - Center Ridge	0	12	0	0	0	0	0	7	5	10	0	0	0	0	0	0	2	10	12
Mount Zion - Lonoke	0	0	0	0	0	170	0	87	83	57	0	0	0	0	20	3	0	21	44
Naylor	0	0	0	0	0	80	0	41	39	26	1	0	0	0	0	0	0	0	0
New Haven - Little Rock	0	39	0	0	0	0	0	18	21	20	1	0	0	0	0	4	0	0	4
New Hope - Benton	1	0	0	0	0	99	0	52	48	18	0	0	7	0	1	3	0	10	14
New Zion	0	22	0	0	0	0	0	19	3	20	0	0	0	0	8	4	5	10	27
North Little Rock First	3	2	2	0	0	1,530	0	853	684	295	4	300	100	16	95	55	30	99	279
North Pulaski	1	5	0	0	0	82	0	55	33	33	0	0	0	0	0	0	0	35	35
Oak Forest	0	0	3	0	0	207	0	128	82	70	2	2	7	0	6	3	10	10	29
Oakland	0	0	0	0	0	50	0	31	19	18	0	0	8	0	0	0	0	0	0
Old Austin	1	0	0	4	0	57	0	39	23	32	3	4	14	0	6	0	0	0	6
Overcup	0	0	0	0	0	10	0	6	4	9	0	0	0	0	0	0	0	0	0
Parkview	1	2	0	1	0	217	0	151	70	59	0	9	12	0	4	3	50	60	60
Perryville	0	0	0	0	1	255	0	150	106	80	2	0	14	15	15	3	5	32	55
Pleasant Hill - Alexander	0	0	0	0	0	37	0	24	13	18	0	0	0	0	0	0	0	0	0
Plumerville	0	0	0	0	0	98	3	56	45	35	0	3	0	0	6	0	0	4	6
Primrose	0	0	0	0	0	220	0	115	105	93	5	13	6	0	6	0	0	4	10
Providence	0	0	0	0	0	11	0	10	1	8	0	0	0	0	0	0	0	0	0
Pulaski Heights	40	80	6	0	0	4,066	30	2,339	1,883	1,014	47	850	600	40	311	355	45	50	761
Quapaw Quarter	0	17	0	0	0	356	0	241	132	111	2	47	100	0	24	12	20	60	116
Saint Andrew - Little Rock	0	0	0	0	0	110	0	67	43	34	0	0	1	0	3	0	0	17	20
Saint James - Little Rock	8	8	1	0	0	3,462	6	1,938	1,547	1,040	36	594	388	94	816	338	83	1,077	2,314
Saint James - Lonoke	0	10	0	0	0	0	0	7	3	9	1	1	0	0	2	1	1	5	9
Saint Luke - Little Rock	0	11	0	0	0	123	0	84	50	39	0	17	15	0	0	0	0	29	29
Saint Paul - Little Rock	1	0	1	0	0	386	0	252	136	150	7	32	38	3	68	26	11	77	182
Saint Paul - Maumelle	0	146	0	0	0	0	0	81	65	70	0	40	0	0	10	15	10	40	75
Salem - Benton	0	0	0	0	0	430	0	248	182	194	8	3	24	7	18	25	14	20	77
Salem - Conway	0	0	0	0	0	259	0	150	109	106	2	2	1	0	15	20	10	35	80
Sardis	0	0	0	0	0	660	0	352	308	239	1	2	62	12	65	35	27	83	210
Sixteenth Section	0	0	1	0	0	169	0	96	74	54	11	1	13	7	8	15	8	30	61
Southbend	0	3	0	0	0	63	0	39	27	30	1	2	12	1	16	4	3	3	26
Springfield	0	0	0	0	0	64	0	38	26	35	2	7	0	2	6	2	0	8	16
Sweet Home - Little Rock	0	56	0	0	0	2	3	47	14	44	0	1	21	3	9	10	12	21	52
Sylvan Hills	0	1	4	0	0	358	0	216	147	130	3	20	38	0	10	5	2	80	97
Traskwood	0	0	0	0	0	36	0	18	18	25	4	3	15	0	6	5	2	0	13
Trinity - Little Rock	3	1	0	0	0	978	0	536	446	407	10	65	40	7	77	75	31	384	567
Trinity - North Little Rock	0	0	0	0	0	34	0	24	10	21	0	0	4	0	0	0	0	12	12
Vilonia	3	0	0	0	0	387	0	228	162	136	4	0	60	8	30	34	5	96	165
Ward	0	0	0	0	0	48	0	36	12	15	0	0	0	0	0	0	0	10	10
Wesley - Conway	0	3	0	0	0	219	0	118	104	62	0	0	0	0	5	1	3	46	55
Wesley Chapel - Little Rock	0	412	3	0	0	5	2	299	123	200	7	0	60	12	15	12	50	17	94
Western Hills	0	0	0	0	0	260	0	191	69	105	5	3	0	0	3	0	5	21	29
White Memorial	0	32	0	0	0	0	0	22	10	32	0	0	0	0	4	4	2	11	21
Winfield	2	0	0	0	1	470	0	291	182	121	1	2	20	0	44	7	12	71	134
Wye Mountain	0	0	2	0	0	78	0	46	34	22	4	4	0	0	5	4	0	10	19
Central District	128	1,699	44	12	2	35,523	89	21,393	16,025	12,746	406	3,927	4,300	433	3,500	2,509	1,223	7,094	14,326

Central District Statistical Report December 31, 2012	Sunday School Avg. Attendance	Discipleship Participants	VBS Participants	On-going Classes for Learning	Other On-going Classes for Learning	Short-term Classes and Groups	UMM Members	UMM Amount Paid For Projects	UMW Members	UMW Amount Paid For Projects	UMVIM Teams Sent	UMVIM Team Participants	Other Mission Teams Sent	Other Mission Teams Participants	Community Ministries for Daycare and/or education	Persons Served By Community Ministries for Daycare and/or Education Ministries
Adona	11	0	0	3	0	0	0	0	0	0	0	0	0	0	0	0
Amboy	20	0	0	3	2	1	0	0	9	72	0	1	0	0	0	0
Argenta	0	0	0	0	0	4	0	0	0	0	0	0	12	96	0	0
Asbury - Little Rock	203	0	78	24	12	6	0	0	43	850	0	0	15	500	1	96
Benton First	360	58	240	31	6	8	30	8,000	74	8,455	0	2	7	200	6	181
Bethel - Jacksonville	7	0	17	2	1	0	18	1,047	15	2,400	0	0	0	0	0	0
Bethlehem - Lonoke	12	10	0	2	0	2	0	0	10	3,400	0	0	0	0	0	0
Bryant First	188	25	297	19	7	4	25	1,000	28	2,500	0	0	10	75	1	65
Cabot	325	145	175	34	15	15	0	0	56	2,815	0	0	22	180	24	800
CanvasCommunity	0	13	0	0	0	0	0	0	0	0	0	0	0	0	1	400
Carlisle First	39	0	26	6	0	0	20	0	4	0	0	0	0	0	0	0
Centerville	13	0	0	2	1	1	0	0	0	0	1	1	1	8	0	0
Christ - Cabot	44	24	0	6	4	9	0	0	12	250	0	2	6	42	3	42
Cleveland	5	0	0	1	0	0	0	0	0	0	0	0	0	0	0	0
Concord - Lonoke	62	0	71	8	2	6	123	60	26	1,500	0	0	0	0	0	0
Congo	11	0	0	0	0	14	0	0	0	0	0	0	0	0	0	0
Conway First	239	185	272	49	39	41	0	0	86	779	0	0	10	92	1	220
Des Arc First	56	0	0	7	2	0	0	0	16	180	0	0	0	0	1	30
DeValls Bluff	4	0	0	1	1	0	0	0	4	250	0	0	0	1	0	0
Duncan	0	0	0	0	1	1	0	0	0	0	0	0	0	0	0	0
Ebenezer - Conway	3	0	0	0	0	0	0	0	19	0	0	0	0	0	0	0
Ebenezer - Tull	13	0	0	2	0	0	0	0	0	0	0	0	0	0	0	0
England	8	0	0	2	0	0	10	0	10	100	0	0	0	0	0	0
Faith - Little Rock	37	0	0	5	0	4	0	1,500	16	550	0	0	3	15	1	36
FaithSpring	99	115	75	7	21	10	0	0	0	0	1	2	39	395	0	0
Gardner Memorial	75	0	0	6	2	0	14	0	69	370	0	0	0	0	0	0
Geyer Springs	32	0	80	7	6	1	12	2,900	18	1,000	0	0	0	0	0	0
Grace - Conway	270	85	90	22	4	15	53	2,500	26	1,200	0	0	16	235	0	17
Grace - East End	78	0	0	7	3	7	0	0	0	0	0	0	0	0	0	0
Graham Chapel	12	0	0	2	0	0	0	0	0	0	0	0	0	0	0	0
Greenbrier First	77	9	125	11	1	6	18	326	19	1,410	0	0	1	14	1	26
Hamilton	14	0	0	25	0	1	0	0	0	0	0	0	0	0	0	0
Hazen	12	0	48	5	1	0	40	500	27	900	0	0	0	1	0	0
Hebron - Carlisle	28	0	0	3	0	1	15	0	24	258	0	0	0	0	0	0
Henderson	95	0	83	8	6	2	20	450	50	3,161	0	0	0	12	1	104
Hickory Plains	0	0	18	0	0	0	0	0	0	0	0	0	0	0	0	0
Highland Valley	153	157	105	13	13	5	0	0	85	5,065	1	2	1	5	0	0
Hoover	53	0	0	7	2	0	15	2,000	54	3,000	0	0	0	0	1	60
Hope Korean	13	0	0	0	0	0	0	0	0	0	0	0	0	0	0	0
Humnoke	9	0	2	0	0	0	0	0	0	0	0	0	0	0	0	0
Hunter - Little Rock	20	0	53	5	2	0	28	0	20	3,500	0	0	0	0	3	75
Jacksonville First	210	189	44	120	16	7	0	0	85	2,877	4	78	0	0	0	0
Keo	32	20	0	0	6	0	1	0	0	0	0	0	0	0	0	0
Lakewood	192	475	200	19	7	8	25	310	103	4,450	0	0	10	150	2	160
Levy	53	6	54	8	0	0	13	663	26	800	0	0	0	0	0	0
Little Rock First	230	0	133	18	4	5	0	0	123	2,500	0	0	0	0	0	305
Lonoke First	75	0	65	13	4	0	12	2,500	0	0	2	2	2	2	1	143
Mabelvale	89	15	42	9	2	2	0	0	46	2,500	1	15	0	0	0	0
Mallettown	4	0	0	1	0	0	0	0	0	0	0	0	0	0	4	0
Marks Chapel	0	0	0	0	0	0	0	0	0	0	0	0	0	0	0	0
Maumelle First	135	65	302	16	8	7	30	18,000	20	1,842	0	0	12	150	3	210
Mayflower	12	18	8	1	3	1	0	0	12	1,148	0	0	1	9	0	0

Central District Statistical Report December 31, 2012	Sunday School Avg. Attendance	Discipleship Participants	VBS Participants	On-going Classes for Learning	Other On-going Classes for Learning	Short-term Classes and Groups	UMM Members	UMM Amount Paid For Projects	UMW Members	UMW Amount Paid For Projects	UMVIM Teams Sent	UMVIM Team Participants	Other Mission Teams Sent	Other Mission Teams Participants	Community Ministries for Daycare and/or education	Persons Served By Community Ministries for Daycare and/or Education Ministries
McCabe Chapel	10	0	30	0	0	0	0	0	17	1,000	0	0	0	0	0	0
Morrilton First	64	0	40	8	2	2	47	3,020	67	2,041	0	0	4	14	2	70
Mount Carmel - Benton	14	12	18	4	7	3	0	0	0	0	0	0	1	6	0	0
Mount Carmel - Vilonia	18	0	12	2	0	0	0	0	0	0	0	0	0	0	0	0
Mount Pleasant - Little Rock	8	0	0	1	1	0	0	0	0	0	0	0	0	0	0	0
Mount Tabor - Cabot	30	15	55	6	4	0	2	0	22	4,000	0	0	1	0	0	0
Mount Zion - Center Ridge	12	5	0	0	0	0	0	0	0	0	0	0	0	0	0	0
Mount Zion - Lonoke	20	0	75	5	2	1	0	0	0	0	0	0	0	0	0	0
Naylor	15	0	0	2	1	1	1	0	0	0	0	0	0	0	0	0
New Haven - Little Rock	10	0	0	10	0	0	0	0	0	0	0	0	0	0	0	0
New Hope - Benton	4	0	0	1	1	1	0	0	12	300	0	0	0	0	0	0
New Zion	27	5	0	22	0	0	0	0	0	0	0	0	0	0	0	0
North Little Rock First	204	68	165	27	2	3	25	500	148	6,050	0	0	5	0	1	135
North Pulaski	22	0	30	2	0	1	0	0	0	0	0	0	0	0	0	0
Oak Forest	29	10	45	5	2	2	0	0	15	3,600	0	0	2	15	0	0
Oakland	8	0	0	1	0	0	0	0	0	0	0	0	0	0	1	12
Old Austin	16	0	0	3	0	0	0	0	17	0	0	0	0	0	0	0
Overcup	0	0	0	0	0	0	0	0	0	0	0	0	0	0	0	0
Parkview	24	0	20	5	0	1	10	350	30	5,000	0	0	1	4	0	0
Perryville	33	12	56	5	2	2	9	216	18	168	1	0	8	0	0	0
Pleasant Hill - Alexander	7	0	0	0	0	0	0	0	0	0	0	0	0	0	0	0
Plumerville	12	0	0	2	1	0	0	0	0	0	0	0	0	0	0	0
Primrose	44	0	80	6	1	0	0	0	55	2,950	0	0	0	0	2	75
Providence	6	0	0	1	0	0	0	0	0	0	0	0	0	0	0	0
Pulaski Heights	520	320	945	41	33	40	0	0	235	12,531	1	30	5	64	14	1,581
Quapaw Quarter	42	0	25	5	3	2	0	0	0	0	0	0	4	60	0	0
Saint Andrew - Little Rock	15	0	0	2	0	1	5	650	0	0	0	0	0	0	0	0
Saint James - Little Rock	455	74	468	37	44	31	0	0	98	2,220	1	17	90	1,065	2	210
Saint James - Lonoke	8	0	0	2	0	1	0	0	0	0	0	0	0	0	0	0
Saint Luke - Little Rock	19	0	13	3	0	1	10	0	12	300	0	0	2	20	0	0
Saint Paul - Little Rock	110	14	125	14	1	2	14	283	35	2,660	0	0	7	50	0	0
Saint Paul - Maumelle	60	0	55	4	2	2	17	382	12	3,000	0	0	0	38	0	0
Salem - Benton	101	13	30	11	9	1	0	0	14	2,804	0	0	5	53	0	0
Salem - Conway	31	53	90	8	3	1	0	0	11	2,497	0	0	0	0	0	0
Sardis	133	10	80	15	4	6	25	600	25	3,075	0	0	0	0	1	77
Sixteenth Section	32	0	29	8	1	1	0	0	0	0	0	0	0	0	0	0
Southbend	16	0	0	0	1	0	0	0	0	0	0	0	0	0	0	0
Springfield	0	0	0	4	1	0	0	0	0	0	0	0	0	27	0	0
Sweet Home - Little Rock	15	12	0	2	1	1	13	0	18	250	0	0	2	6	1	12
Sylvan Hills	72	24	30	9	0	8	12	2,621	56	3,567	0	0	18	0	3	350
Traskwood	6	0	28	0	0	0	0	0	0	0	0	0	0	0	0	0
Trinity - Little Rock	222	34	104	26	3	9	20	0	54	100	0	0	5	351	3	259
Trinity - North Little Rock	10	12	0	1	1	0	0	0	0	0	0	0	1	2	0	0
Vilonia	63	47	45	10	8	1	12	0	15	5,094	0	0	1	18	1	36
Ward	10	4	0	0	1	1	0	0	0	0	0	0	1	0	0	0
Wesley - Conway	24	0	15	4	1	0	0	0	27	570	0	0	1	6	0	0
Wesley Chapel - Little Rock	27	0	70	2	2	3	62	3,200	50	3,000	0	0	0	0	0	0
Western Hills	18	0	0	4	3	3	0	0	25	52	0	0	0	0	0	0
White Memorial	12	0	13	2	3	3	0	0	11	0	0	0	0	0	0	0
Winfield	58	0	0	7	3	10	15	750	38	2,000	1	8	1	9	0	0
Wye Mountain	9	0	0	3	0	0	6	0	0	0	0	0	0	0	0	0
Central District	6,457	2,358	5,494	884	358	336	827	54,328	2,372	128,911	14	160	333	3,990	88	5,787

Central District Statistical Report December 31, 2012	Community Ministries for Outreach, Justice and Mercy	Persons Served by Outreach, Justice and Mercy Ministries	Value of Church Land, Build, Equip	Value of Other Assets	Debt on Assets	Other Debt	District Appt.	Paid to District	Paid Directly to UM Causes	Paid to Non- United Methodist Causes	Paid Conf. Health Ins. Premiums	Pastor's Salary Paid	Assoc. Pastor's Salary	Utilities & Other Housing	Pastor & Assoc. Reimburse
Adona	3	3,000	270,000	0	0	0	373	373	253	1,320	0	7,200	0	1,800	0
Amboy	3	9,097	750,000	1,100,000	0	0	803	803	655	2,975	0	14,853	0	10,752	3,000
Argenta	1	1,200	0	0	0	0	0	1,132	0	3,865	18,696	23,576	0	18,945	6,989
Asbury - Little Rock	16	3,500	7,691,000	933,800	1,040,441	0	10,028	10,028	1,470	22,602	22,848	62,209	49,653	44,874	11,549
Benton First	12	320	12,135,552	1,856,032	2,456,686	0	7,291	7,291	0	28,044	73,033	36,000	45,000	0	0
Bethel - Jacksonville	2	17	421,000	120,000	0	0	541	541	0	450	0	4,800	0	25,000	0
Bethlehem - Lonoke	1	15	262,000	48,334	124,000	0	491	491	800	2,500	0	4,800	0	4,800	500
Bryant First	0	0	3,610,000	335,000	453,393	0	7,645	7,645	6,877	708	18,696	51,898	58,560	36,000	9,500
Cabot	15	8,000	4,100,000	152,500	2,231,468	185,970	11,292	11,292	251,349	53,779	27,696	70,000	34,382	41,084	11,368
CanvasCommunity	0	0	0	0	0	0	0	0	0	0	0	0	0	0	0
Carlisle First	2	55	1,550,000	75,000	0	0	2,598	2,598	501	1,712	18,696	33,597	0	6,000	12,592
Centerville	1	30	110,000	35,500	0	0	166	166	0	0	0	0	0	6,500	0
Christ - Cabot	12	390	400,000	200,000	0	0	0	0	0	880	9,347	27,800	0	8,400	6,000
Cleveland	0	0	40,000	2,500	0	0	92	92	275	500	0	4,200	0	0	0
Concord - Lonoke	1	125	1,350,000	0	123,497	0	1,802	1,802	0	500	6,232	19,391	0	3,400	4,000
Congo	0	0	267,000	0	0	0	154	154	600	300	0	1,500	0	7,500	0
Conway First	5	17,617	14,558,500	1,220,216	2,989,394	0	17,604	17,604	1,840	13,644	19,676	69,500	43,667	49,500	18,404
Des Arc First	3	200	1,700,000	51,940	227,098	0	2,024	2,024	1,863	331	0	32,165	0	4,870	6,000
DeValls Bluff	1	40	225,000	30,000	0	0	387	387	430	0	1,800	7,800	0	0	4,800
Duncan	0	0	247,000	85,000	0	0	94	94	100	50	0	7,700	0	0	0
Ebenezer - Conway	0	0	22,000	0	9,768	5,646	295	295	0	0	0	13,810	0	0	0
Ebenezer - Tull	0	0	146,000	0	0	0	298	298	0	5,882	0	7,500	0	0	0
England	3	100	1,484,400	111,000	0	0	1,524	1,524	50	0	0	20,000	0	0	0
Faith - Little Rock	4	254	1,342,217	2,500	0	0	1,218	1,218	163	270	18,696	37,165	0	18,460	1,131
FaithSpring	40	6,749	54,377	500	0	0	1,098	1,098	4,146	1,146	10,851	39,466	0	24,000	1,500
Gardner Memorial	2	24,668	2,525,000	446,516	0	0	2,461	2,461	230	1,806	18,696	45,054	0	7,200	4,800
Geyer Springs	2	9,667	2,333,000	75,010	0	0	1,653	1,653	70	19,424	6,400	20,000	0	0	0
Grace - Conway	10	1,000	1,831,562	309,777	485,765	0	8,167	8,167	1,240	5,055	37,392	70,000	37,980	32,500	12,000
Grace - East End	0	0	0	0	0	0	0	0	0	3,455	18,696	31,000	0	4,200	9,000
Graham Chapel	0	0	80,000	8,000	0	0	212	212	0	0	0	0	0	4,555	0
Greenbrier First	3	315	910,000	240,000	120,000	0	2,660	2,660	0	1,237	18,700	35,000	0	24,690	0
Hamilton	2	1	156,000	0	0	0	475	475	0	0	0	0	0	7,000	2,269
Hazen	1	10	677,500	4,500	0	0	1,687	1,687	300	200	7,315	26,505	0	9,366	4,999
Hebron - Carlisle	0	0	180,000	3,000	0	0	317	317	0	0	0	4,500	0	7,200	0
Henderson	5	650	4,346	30,000	0	0	3,273	3,273	0	0	13,848	51,386	0	12,000	3,900
Hickory Plains	3	200	0	0	0	0	305	305	0	3,782	0	7,452	0	0	1,200
Highland Valley	16	2,800	565,000	1,169,500	586,904	0	8,190	1,931	1,100	22,500	28,050	63,451	26,995	56,538	16,938
Hoover	0	0	4,268,000	50,000	0	0	1,393	1,393	0	0	8,000	3,700	0	12,000	6,500
Hope Korean	0	0	250,000	0	0	0	519	519	200	0	0	22,191	0	7,296	0
Humnoke	2	1	49,000	0	0	0	248	248	0	0	0	0	0	0	8,400
Hunter - Little Rock	3	75	1,561,000	208,000	88,920	0	650	650	0	0	7,800	11,040	0	3,120	0
Jacksonville First	6	600	3,446,594	266,125	79,612	0	5,700	5,700	3,600	129,124	18,700	65,350	19,400	43,000	16,000
Keo	0	0	400,000	0	0	0	615	615	3,931	1,810	0	6,014	0	3,851	1,170
Lakewood	13	2,700	8,459,000	2,399,700	1,386,926	13,355	11,209	11,209	5,888	4,635	18,348	70,300	41,620	43,423	12,500
Levy	8	3,500	2,295,000	236,000	0	0	1,765	1,765	0	1,441	4,500	18,900	0	14,500	0
Little Rock First	8	996	13,614,549	2,382,692	0	0	12,956	12,956	10,500	22,500	18,696	78,354	9,896	63,080	25,001
Lonoke First	1	3,090	2,278,160	504,250	34,012	0	3,507	3,507	0	3,458	18,696	37,328	0	13,600	5,000
Mabelvale	3	146	2,545,000	200,000	0	0	1,787	1,787	2,037	12,059	0	16,125	0	25,154	0
Mallettown	0	0	188,000	0	0	0	256	256	0	5,327	0	5,000	0	3,840	0
Marks Chapel	0	0	150,000	10,000	0	0	165	0	0	0	0	8,840	0	0	0
Maumelle First	9	500	4,891,466	58,586	3,338,962	0	7,772	7,772	2,791	22,329	26,007	59,000	51,046	36,000	7,000
Mayflower	6	365	350,000	50,000	0	0	1,072	1,072	0	2,716	0	10,320	0	9,600	450

Central District Statistical Report December 31, 2012	Community Ministries for Outreach, Justice and Mercy	Persons Served by Outreach, Justice and Mercy Ministries	Value of Church Land, Build, Equip	Value of Other Assets	Debt on Assets	Other Debt	District Apport.	Paid to District	Paid Directly to UM Causes	Paid to Non- United Methodist Causes	Paid Conf. Health Ins. Premiums	Pastor's Salary Paid	Assoc. Pastor's Salary	Utilities & Other Housing	Pastor & Assoc. Reimburse
McCabe Chapel	0	0	848,472	3,364	54,925	0	426	151	0	0	0	13,200	0	0	75
Morrilton First	9	15,000	3,864,333	959,133	59,326	3,500	4,923	4,923	409	10,400	18,696	51,732	0	6,600	0
Mount Carmel - Benton	2	35	1,525,000	45,321	0	0	431	431	1,496	1,921	0	9,900	0	9,000	2,400
Mount Carmel - Vilonia	8	0	210,000	0	0	0	98	98	0	500	0	0	0	0	4,800
Mount Pleasant - Little Rock	0	0	431,000	15,991	0	0	308	308	0	0	0	10,475	0	0	0
Mount Tabor - Cabot	1	400	1,380,900	20,000	35,979	0	2,090	0	185	10,000	18,696	40,000	0	0	0
Mount Zion - Center Ridge	0	0	90,000	10,000	0	48,000	0	86	0	0	0	3,960	0	0	0
Mount Zion - Lonoke	75	250	1,100,000	65,000	0	0	675	675	215	0	0	9,240	0	0	0
Naylor	3	75	668,000	73,500	0	0	526	526	0	0	0	4,026	0	7,591	1,266
New Haven - Little Rock	6	20	185,000	0	0	0	148	148	0	0	0	7,200	0	0	0
New Hope - Benton	1	7	282,000	51,000	0	0	194	194	0	0	879	12,000	0	0	0
New Zion	0	0	125,000	0	0	0	0	72	0	0	0	3,600	0	0	0
North Little Rock First	1	587	1,268,862	896,376	288,004	0	9,658	9,658	0	16,892	18,696	74,464	18,000	21,844	9,921
North Pulaski	0	11	402,000	8,135	0	0	383	383	0	0	0	24,250	0	0	0
Oak Forest	5	3,000	1,666,800	305,725	40,000	0	1,440	1,440	0	0	18,696	31,750	0	2,871	8,000
Oakland	1	12	334,000	31,000	0	0	394	394	0	0	0	0	0	9,781	625
Old Austin	0	0	570,000	0	0	0	453	453	0	209	0	10,039	0	0	0
Overcup	0	0	75,000	3,000	0	0	79	79	0	250	0	4,200	0	0	0
Parkview	6	300	1,276,000	100,000	0	0	1,202	702	0	1,420	8,133	25,000	0	0	1,862
Perryville	3	150	1,500,000	15,130	308,859	0	2,104	2,104	0	110	9,000	31,350	0	4,900	3,421
Pleasant Hill - Alexander	0	0	135,000	39,000	0	0	241	241	0	5,836	0	0	0	8,500	0
Plumerville	0	0	434,000	222,400	0	0	962	962	255	525	0	24,132	0	0	0
Primrose	3	330	1,531,000	40,000	0	49,000	1,474	1,474	0	1,900	9,000	30,150	0	7,500	0
Providence	0	0	45,000	9,779	0	0	158	158	0	0	0	1,844	0	2,764	0
Pulaski Heights	9	1,710	29,209,552	1,166,515	0	227,310	31,013	31,013	0	49,496	67,620	119,089	138,139	102,280	0
Quapaw Quarter	4	24,800	1,073,625	247,349	95,363	0	3,088	3,088	0	22,270	18,700	36,500	20,720	22,101	4,500
Saint Andrew - Little Rock	1	9,665	1,929,000	100,000	27,232	0	937	937	0	0	0	0	0	19,000	0
Saint James - Little Rock	23	9,855	23,712,720	1,502,342	0	2,751,759	22,815	22,815	5,931	151,812	56,422	121,096	107,725	86,000	14,300
Saint James - Lonoke	3	20	238,600	0	0	0	248	248	50	0	0	8,611	0	0	0
Saint Luke - Little Rock	1	45	2,814,000	0	0	0	1,453	1,453	10	1,317	6,102	13,000	0	5,000	2,000
Saint Paul - Little Rock	19	500	1,600,000	182,025	0	0	3,844	3,844	0	0	18,696	35,280	0	9,134	6,334
Saint Paul - Maumelle	5	40	1,606,000	244,000	102,525	0	978	0	407	1,160	8,757	19,600	0	2,000	1,000
Salem - Benton	10	3,168	1,473,000	305,000	180,201	0	3,220	3,220	0	7,200	18,696	38,817	0	18,000	12,000
Salem - Conway	0	426	2,093,000	0	218,600	0	2,917	2,917	0	0	9,000	36,331	0	19,836	6,389
Sardis	1	75	2,840,000	0	648,345	0	3,663	3,663	1,815	2,025	18,696	49,876	0	7,000	9,282
Sixteenth Section	1	125	1,700,000	75,000	0	0	830	830	270	929	0	0	0	19,200	0
Southbend	1	12	218,000	6,850	0	0	290	290	50	548	121	5,844	0	2,199	2,047
Springfield	2	100	90,000	0	0	0	451	451	1,195	1,446	0	6,732	0	6,000	468
Sweet Home - Little Rock	3	186	350,000	0	5,000	0	387	387	1,250	1,250	1,700	6,080	0	7,020	0
Sylvan Hills	3	500	1,829,000	355,000	56,192	0	1,950	1,950	432	709	13,848	49,584	0	0	0
Traskwood	0	0	125,000	0	0	0	119	119	0	0	0	9,050	0	0	0
Trinity - Little Rock	5	1,300	51,000,000	0	738,454	0	7,705	7,705	3,131	21,808	9,000	46,900	0	22,733	4,125
Trinity - North Little Rock	1	7,100	500,000	57,562	0	0	335	335	1,212	9,713	0	4,000	0	12,000	4,000
Vilonia	3	105	700,800	281,744	0	0	2,468	2,468	980	3,006	18,200	36,000	0	3,000	9,000
Ward	2	400	311,000	49,190	0	0	254	254	679	175	0	0	0	6,000	0
Wesley - Conway	3	11,000	1,000,000	0	51,246	0	1,602	1,602	0	0	13,850	27,970	0	3,915	3,335
Wesley Chapel - Little Rock	4	60	2,788,500	270,000	0	0	1,144	1,144	3,000	7,000	9,000	23,000	0	15,000	2,000
Western Hills	5	11,605	1,828,000	0	0	0	1,599	1,599	0	0	0	32,160	0	0	0
White Memorial	2	100	500,000	10,000	0	0	456	456	0	0	2,400	13,418	0	6,643	6,643
Winfield	0	0	4,329,000	1,000	451,589	0	2,435	2,435	3,000	1,800	19,700	45,000	0	24,000	0
Wye Mountain	1	12	878,000	138,000	0	0	347	347	0	0	0	2,400	0	9,580	0
Central District	464	205,079	263,428,387	22,916,909	19,138,686	3,284,540	271,747	260,579	329,231	709,899	883,426	2,604,823	693,783	1,309,590	354,253

Central District Statistical Report December 31, 2012	Other Cash Allowance Paid Pastor	Deacon Compensation	Diaconal Minister's Compensation	Other Staff Comp.	Current Expense For Program	Current Operating Expenses	Principal & Interest Paid	Paid on Buildings & Improv.	Grand Total Paid	Total Apportionment	Total Apportionment Paid	Percent Apportionment Paid	Number of Households Giving to Local Church	Received Through Pledges
Adona	1,800	0	0	0	1,218	6,197	0	6,000	30,650	3,951	3,951	100	9	0
Amboy	0	0	0	8,070	1,822	15,123	0	8,828	81,174	14,295	14,295	100	41	0
Argenta	0	0	0	15,633	5,932	29,093	0	8,830	132,691	0	0	0	95	66,717
Asbury - Little Rock	0	0	0	372,331	24,219	333,169	111,551	0	1,239,834	172,901	172,901	100	325	802,741
Benton First	0	0	0	194,660	54,466	175,107	203,447	7,713	949,514	122,753	122,753	100	483	562,316
Bethel - Jacksonville	0	0	0	5,625	1,496	8,718	0	0	48,450	5,595	5,595	100	22	0
Bethlehem - Lonoke	0	0	0	0	500	14,000	10,800	6,200	50,590	5,199	5,199	100	18	0
Bryant First	0	0	0	205,295	0	267,190	97,776	28,595	872,406	128,718	83,666	65	360	557,689
Cabot	0	0	0	273,039	71,173	170,684	168,474	143,078	1,456,532	119,284	119,284	100	458	544,963
CanvasCommunity	0	0	0	0	0	0	0	0	0	0	0	0	0	0
Carlisle First	0	0	0	49,840	1,586	31,569	0	124,625	305,999	27,455	22,683	83	180	0
Centerville	0	0	0	0	112	2,233	0	3,518	14,179	1,650	1,650	100	19	0
Christ - Cabot	0	0	0	11,878	10,268	87,013	0	0	161,766	0	0	0	66	65,000
Cleveland	0	0	0	0	0	2,078	0	3,200	11,328	983	983	100	7	0
Concord - Lonoke	417	0	0	7,800	3,915	30,707	28,210	10,692	126,619	19,045	11,355	60	63	0
Congo	0	0	0	0	700	0	0	0	14,047	2,593	2,593	100	14	0
Conway First	0	0	0	489,112	93,738	238,444	340,288	45,186	1,649,459	185,983	185,983	100	542	938,044
Des Arc First	3,679	0	0	24,084	10,431	36,943	30,156	0	175,448	21,386	21,386	100	54	0
DeValls Bluff	0	0	0	0	1,287	5,146	0	1,799	27,557	4,108	4,108	100	11	0
Duncan	0	0	0	0	1,000	500	0	0	11,444	2,044	2,044	100	9	13,000
Ebenezer - Conway	766	0	0	0	1,408	4,342	4,385	0	24,781	4,335	0	2	25	0
Ebenezer - Tull	0	0	0	0	1,723	8,127	0	0	26,365	5,030	0	56	16	0
England	0	0	0	4,675	0	27,055	0	0	69,585	16,112	16,276	101	40	0
Faith - Little Rock	1,377	0	0	25,603	4,562	30,837	0	0	160,869	21,017	21,017	100	50	87,764
FaithSpring	0	0	0	110,903	43,872	284,630	0	1,884	523,496	0	0	0	281	0
Gardner Memorial	0	0	0	87,052	2,631	45,957	0	28,065	287,853	42,432	42,432	100	150	189,731
Geyer Springs	0	0	0	40,790	2,895	30,164	0	80,730	222,037	19,668	19,668	69	76	93,152
Grace - Conway	0	0	0	152,214	26,671	81,517	50,439	17,000	618,488	86,288	86,288	100	351	130,177
Grace - East End	0	0	0	39,289	2,388	19,371	0	733	128,132	0	0	0	66	0
Graham Chapel	0	0	0	0	820	6,495	0	0	14,331	2,249	2,249	100	8	0
Greenbrier First	0	0	0	26,320	5,723	18,139	0	1,100	161,717	28,108	28,108	100	79	0
Hamilton	0	0	0	0	0	12,161	27,040	0	53,983	5,038	5,038	100	0	0
Hazen	0	0	0	14,552	2,288	30,655	0	38,457	154,152	17,828	17,828	100	61	0
Hebron - Carlisle	1,200	0	0	3,200	0	7,917	0	0	27,685	3,351	3,351	100	29	0
Henderson	0	0	0	117,889	7,240	83,479	0	4,636	326,055	56,423	28,404	50	151	149,505
Hickory Plains	2,400	0	0	0	750	6,533	0	0	25,653	3,231	3,231	100	10	0
Highland Valley	0	0	0	171,171	20,832	74,328	911,575	0	1,412,615	141,199	17,206	12	250	463,629
Hoover	0	0	0	37,700	13,000	19,200	0	2,300	126,811	24,018	24,018	100	80	0
Hope Korean	520	0	0	0	0	11,901	0	0	46,277	7,934	3,650	46	0	0
Humnoke	0	0	0	0	0	5,400	14,048	0	31,105	3,009	3,009	100	0	0
Hunter - Little Rock	0	0	0	19,970	2,650	27,425	13,600	7,000	106,181	12,926	12,926	100	55	89,738
Jacksonville First	0	0	0	153,740	16,350	72,638	77,279	17,400	741,270	98,267	98,267	100	210	0
Keo	1,000	0	0	936	1,275	10,341	0	8,497	47,525	6,510	6,510	100	27	0
Lakewood	7,000	67,554	0	458,935	50,785	112,430	307,924	83,023	1,504,492	193,254	193,254	100	467	935,161
Levy	37,900	0	0	39,435	2,835	28,418	0	0	180,222	30,428	30,428	100	73	139,925
Little Rock First	0	134,888	0	575,085	91,965	241,755	0	59,802	1,581,236	223,364	223,364	100	502	1,343,596
Lonoke First	0	0	0	57,850	6,854	71,610	6,830	51,018	294,132	37,059	17,851	48	100	53,429
Mabelvale	6,000	0	0	38,521	5,247	58,432	0	9,000	205,575	30,805	30,805	100	71	116,572
Mallettown	0	0	0	2,000	283	2,183	0	0	21,592	2,703	2,703	100	0	0
Marks Chapel	100	0	0	4,420	0	1,800	0	0	15,160	3,106	0	0	10	16,204
Maumelle First	0	0	0	177,786	56,699	215,523	229,963	1,625	1,027,541	134,000	134,000	100	375	0
Mayflower	150	0	0	3,400	5,435	21,406	0	0	66,378	11,329	11,329	100	45	0

Central District Statistical Report December 31, 2012	Other Cash Allowance Paid Pastor	Deacon Compensation	Diocesan Minister's Compensation	Other Staff Comp.	Current Expense For Program	Current Operating Expenses	Principal & Interest Paid	Paid on Buildings & Improv.	Grand Total Paid	Total Apportionment	Total Apportionment Paid	Percent Apportionment Paid	Number of Households Giving to Local Church	Received Through Pledges
McCabe Chapel	0	0	0	6,500	1,200	13,426	12,681	0	54,579	7,346	7,346	100	28	0
Morrilton First	6,400	0	0	87,884	21,607	68,605	29,752	4,428	363,864	52,010	52,010	100	112	308,127
Mount Carmel - Benton	200	0	0	5,288	1,385	9,989	0	729	50,937	7,268	7,268	100	31	0
Mount Carmel - Vilonia	0	0	0	0	300	51	0	500	7,295	1,046	1,046	100	10	0
Mount Pleasant - Little Rock	0	0	0	0	0	10,131	0	0	22,034	5,312	1,100	21	37	17,350
Mount Tabor - Cabot	0	0	0	0	9,924	59,209	0	0	144,140	22,094	6,126	28	88	0
Mount Zion - Center Ridge	0	0	0	0	0	300	0	0	4,812	917	466	51	5	10,000
Mount Zion - Lonoke	2,400	0	0	950	6,764	19,694	0	5,445	52,519	7,136	7,136	100	38	0
Naylor	0	0	0	0	0	18,550	0	0	37,524	5,565	5,565	100	28	0
New Haven - Little Rock	0	0	0	0	500	5,500	0	0	15,903	2,555	2,555	100	7	0
New Hope - Benton	250	0	0	0	0	7,855	0	0	24,460	3,267	3,267	100	14	25,402
New Zion	0	0	0	3,600	150	0	0	300	8,507	765	765	100	0	0
North Little Rock First	0	12,333	0	292,828	46,283	267,933	56,285	51,110	1,067,239	166,514	166,514	100	365	530,108
North Pulaski	0	0	0	0	1,392	14,330	0	12,900	59,866	6,611	6,611	100	24	0
Oak Forest	0	17,220	0	0	2,575	43,373	2,842	3,363	156,964	24,834	24,834	100	0	70,000
Oakland	0	0	0	2,400	823	5,014	0	612	24,091	4,169	4,210	101	13	0
Old Austin	9,067	0	0	1,381	423	8,378	0	0	34,988	4,788	4,788	100	42	0
Overcup	0	0	0	0	200	850	5,250	0	11,665	836	836	100	6	0
Parkview	0	0	0	29,040	752	33,143	0	2,939	110,178	20,242	7,003	35	61	0
Perryville	0	0	0	25,468	1,004	39,584	17,697	2,928	140,415	19,531	2,171	11	69	19,170
Pleasant Hill - Alexander	4,000	0	0	0	1,206	11,475	0	0	36,015	4,057	4,057	100	17	0
Plumerville	400	0	0	0	806	10,611	0	1,578	49,440	10,171	10,171	100	29	0
Primrose	7,500	0	0	29,318	12,700	32,100	1,000	7,000	167,715	27,147	27,492	101	76	50,000
Providence	0	0	0	0	1,300	420	0	0	7,291	1,305	805	62	4	0
Pulaski Heights	26,000	30,988	0	1,263,089	355,670	433,307	531,677	232,909	3,931,634	534,687	534,687	100	1,272	2,408,689
Quapaw Quarter	0	0	0	37,711	1,506	64,293	11,176	0	245,635	53,244	3,000	6	134	141,855
Saint Andrew - Little Rock	0	0	0	0	3,646	27,183	9,571	0	64,073	16,168	3,600	22	36	0
Saint James - Little Rock	14,000	0	0	1,158,224	86,463	566,713	659,841	138,858	3,592,830	393,354	393,354	100	1,108	1,833,675
Saint James - Lonoke	0	0	0	0	340	4,000	0	0	15,997	2,628	2,628	100	6	0
Saint Luke - Little Rock	0	0	0	33,901	2,118	29,603	0	15,886	136,975	25,019	25,019	100	64	101,880
Saint Paul - Little Rock	0	0	0	146,631	34,839	89,176	0	0	411,329	65,557	65,557	100	130	328,255
Saint Paul - Maumelle	0	0	0	18,040	10,880	11,784	28,909	0	105,978	16,878	3,022	18	65	0
Salem - Benton	9,600	0	0	93,199	10,444	58,815	18,410	0	343,756	54,217	54,217	100	163	201,616
Salem - Conway	0	0	0	27,886	1,390	66,600	36,000	22,375	228,969	30,819	0	0	108	117,869
Sardis	0	0	0	116,829	11,902	60,963	27,424	69,278	441,928	61,682	61,700	100	172	0
Sixteenth Section	0	0	0	7,900	4,229	15,621	0	0	58,023	8,774	8,774	100	38	0
Southbend	0	0	0	780	742	1,163	0	5,444	22,300	3,072	3,072	100	12	0
Springfield	0	0	0	0	1,446	9,189	0	14,663	46,859	4,769	4,769	100	31	0
Sweet Home - Little Rock	0	0	0	1,800	345	4,500	9,000	900	37,815	3,483	3,483	100	21	0
Sylvan Hills	0	0	0	103,450	7,039	60,110	9,480	0	272,327	44,951	23,752	53	51	164,862
Traskwood	0	0	0	0	347	2,765	0	0	14,292	2,011	2,011	100	12	0
Trinity - Little Rock	0	0	70,666	325,083	77,544	162,795	83,158	19,342	967,347	132,840	102,295	77	495	693,243
Trinity - North Little Rock	0	0	0	3,142	103	7,188	0	9,993	57,776	5,779	5,779	100	32	0
Vilonia	0	0	0	41,545	5,484	31,423	0	3,282	182,962	26,093	26,093	100	88	0
Ward	0	0	0	2,650	437	3,799	12,886	0	29,571	2,691	2,691	100	11	0
Wesley - Conway	0	0	0	18,785	632	22,704	18,422	0	119,599	16,933	7,894	47	124	0
Wesley Chapel - Little Rock	0	0	0	20,000	26,235	23,961	55,046	2,500	209,353	19,732	19,732	100	286	0
Western Hills	0	0	0	18,720	2,604	55,280	0	0	136,180	25,767	25,767	100	60	110,011
White Memorial	0	0	0	7,843	560	7,000	0	1,100	51,294	7,867	5,131	65	22	51,000
Winfield	4,500	0	0	52,500	17,400	73,000	32,700	2,000	312,407	41,982	34,372	82	171	191,300
Wye Mountain	0	0	0	0	0	0	0	0	16,012	3,685	3,685	100	22	0
Central District	148,626	262,983	70,666	8,005,168	1,436,684	5,698,539	4,302,992	1,442,894	32,298,643	4,127,966	3,646,770	88	12,272	14,733,465

Central District Statistical Report December 31, 2012	Non-pledging Identified Givers	Received Unidentified Givers	Interest and Dividends	Sale of Church Assets	Building Use Fees	Fundraisers and Other Sources	Total Operating & Benev. Giving	Capital Campaigns	Memorial, Endowment, Bequests	Other Capital Sources and Projects	Other Directed Benevolent Giving Received	Total Capital & Special Projects	Received Equitable Compensation	Advance Special or Apportioned Funds Received	Other District or Conference Funding	Total District or Conference Funding
Adona	22,193	1,489	0	0	0	0	23,682	0	0	2,500	1,048	3,548	0	0	0	0
Amboy	84,772	2,726	0	0	0	748	88,246	805	6,330	0	68	7,203	0	0	0	0
Argenta	23,437	1,303	54	0	960	0	92,471	0	355	0	0	355	0	0	25,000	25,000
Asbury - Little Rock	179,951	7,958	0	0	1,665	102,897	1,095,212	0	49,202	0	375	49,577	0	0	0	0
Benton First	407,515	17,140	229	0	0	0	987,200	156,029	17,792	0	0	173,821	0	0	0	0
Bethel - Jacksonville	56,040	4,245	917	0	6,740	1,000	68,942	0	0	0	0	0	0	0	500	500
Bethlehem - Lonoke	30,000	3,077	0	0	0	2,000	35,077	0	0	0	0	0	0	0	0	0
Bryant First	139,422	5,824	66	0	540	0	703,541	78,481	27,424	0	0	105,905	0	0	0	0
Cabot	324,141	20,464	345	0	0	0	889,913	137,430	3,835	0	3,656	144,921	0	0	0	0
CanvasCommunity	0	0	0	0	0	0	0	0	0	0	0	0	0	0	0	0
Carlisle First	203,004	1,947	0	0	1,000	114,015	319,966	0	4,610	8,001	0	12,611	0	0	0	0
Centerville	0	16,632	135	0	0	0	16,767	0	0	0	0	0	0	0	500	500
Christ - Cabot	24,505	21,541	0	0	0	1,517	112,563	0	0	0	549	549	0	0	12,500	12,500
Cleveland	10,311	0	0	0	0	0	10,311	0	0	0	0	0	0	0	0	0
Concord - Lonoke	119,780	2,120	0	0	0	12,918	134,818	0	0	0	0	0	0	0	0	0
Congo	31,417	0	0	0	0	0	31,417	0	0	0	878	878	0	0	0	0
Conway First	278,475	13,412	11,150	0	5,590	0	1,246,671	202,271	56,645	0	11,322	270,238	0	0	0	0
Des Arc First	163,246	8,228	114	0	0	0	171,588	110	0	0	0	110	0	0	0	0
DeVallis Bluff	30,378	0	0	0	0	0	30,378	0	0	0	0	0	0	0	0	0
Duncan	500	0	0	0	0	2,100	15,600	0	0	0	0	0	0	0	0	0
Ebenezer - Conway	26,704	0	0	0	0	0	26,704	0	0	0	0	0	0	0	0	0
Ebenezer - Tull	30,601	0	0	0	0	0	30,601	0	0	0	0	0	0	0	0	0
England	77,000	5,874	94	0	0	0	82,968	0	3,720	73,320	0	77,040	0	0	0	0
Faith - Little Rock	51,234	5,368	0	0	200	6,021	150,587	0	90	0	284	374	0	0	125	125
FaithSpring	448,968	13,762	0	0	655	1,261	464,646	0	0	39,054	0	39,054	0	3,300	0	3,300
Gardner Memorial	67,814	612	135	0	4,550	3,338	266,180	0	24,698	16,459	1,655	42,812	0	0	0	0
Geyer Springs	62,993	0	272	0	0	0	156,417	0	2,301	0	70	2,371	0	0	3,000	3,000
Grace - Conway	415,020	4,154	8,657	0	10,890	0	568,898	22,040	782	0	0	22,822	0	0	0	0
Grace - East End	145,086	0	0	0	0	0	145,086	17,867	0	0	0	17,867	10,000	0	0	10,000
Graham Chapel	0	16,494	0	0	0	0	16,494	0	0	0	0	0	0	0	0	0
Greenbrier First	170,980	1,350	70	0	0	0	172,400	36,854	280	1,350	812	39,296	0	0	0	0
Hamilton	24,901	0	0	0	0	1,640	26,541	0	0	0	0	0	0	0	0	0
Hazen	119,607	0	1,084	0	0	0	120,691	0	2,350	0	0	2,350	0	0	0	0
Hebron - Carlisle	0	45,495	0	0	0	0	45,495	0	0	0	0	0	0	0	0	0
Henderson	160,113	5,460	38	0	972	1,129	317,217	0	71,600	10,327	0	81,927	0	0	0	0
Hickory Plains	14,697	8,763	0	0	0	0	23,460	14,000	0	0	0	14,000	0	0	0	0
Highland Valley	165,739	5,749	13,451	0	1,710	0	650,278	0	870,089	0	0	870,089	0	0	0	0
Hoover	120,800	16,800	0	0	6,000	5,000	148,600	0	0	0	300	300	28,000	0	3,500	31,500
Hope Korean	39,128	3,097	0	0	0	861	43,086	0	0	0	0	0	6,000	0	5,000	11,000
Humnoke	0	0	0	0	0	8,174	8,174	0	0	0	0	0	0	0	0	0
Hunter - Little Rock	9,336	0	8,000	0	28,239	8,538	143,851	0	600	0	0	600	0	0	0	0
Jacksonville First	603,103	0	2,267	0	2,343	4,000	611,713	191,892	11,709	0	0	203,601	0	0	4,000	4,000
Keo	62,102	3,548	0	0	0	0	65,650	0	500	0	1,550	2,050	0	0	0	0
Lakewood	281,585	9,784	4,200	2,250	12,025	17,261	1,262,266	296,986	19,849	12,790	43,997	373,622	0	0	0	0
Levy	0	9,525	20	0	0	13,796	159,666	0	0	0	308	308	0	0	0	0
Little Rock First	133,004	15,578	280	0	74,789	0	1,567,247	0	192,884	160,540	2,415	355,839	0	0	0	0
Lonoke First	161,987	44,852	140	0	8,400	300	269,108	0	85,752	0	415	86,167	0	0	0	0
Mabelvale	81,254	6,938	2,804	0	1,980	0	209,548	0	12,000	0	228	12,228	0	0	0	0
Mallettown	32,058	0	0	0	0	0	32,058	0	0	0	0	0	0	0	0	0
Marks Chapel	0	0	0	0	4,800	1,392	22,396	0	0	0	0	0	0	0	0	0
Maumelle First	999,938	0	849	0	1,645	0	1,002,432	0	5,125	0	0	5,125	0	0	0	0
Mayflower	91,523	2,690	32	0	0	0	94,245	0	746	0	0	746	0	0	0	0

Central District Statistical Report December 31, 2012	Non-pledging Identified Givers	Received Unidentified Givers	Interest and Dividends	Sale of Church Assets	Building Use Fees	Fundraisers and Other Sources	Total Operating & Benev. Giving	Capital Campaigns	Memorial, Endowment, Bequests	Other Capital Sources and Projects	Other Directed Benevolent Giving Received	Total Capital & Special Projects	Received Equitable Compensation	Advance Special or Appointed Funds Received	Other District or Conference Funding	Total District or Conference Funding
McCabe Chapel	42,500	2,000	0	0	0	9,500	54,000	0	0	0	0	0	0	0	0	0
Morrilton First	116,782	6,327	33	0	0	0	431,269	11,320	22,345	0	709	34,374	0	0	0	0
Mount Carmel - Benton	49,663	0	0	0	0	0	49,663	0	0	0	0	0	0	0	0	0
Mount Carmel - Vilonia	8,383	0	0	0	0	0	8,383	0	0	0	0	0	0	0	0	0
Mount Pleasant - Little Rock	1,972	1,393	0	0	1,461	1,493	23,869	0	500	8,000	0	8,500	0	0	0	0
Mount Tabor - Cabot	113,367	7,300	28	0	0	0	120,695	0	1,572	11,799	0	13,371	0	0	0	0
Mount Zion - Center Ridge	0	0	0	0	0	0	10,000	0	0	0	0	0	0	0	0	0
Mount Zion - Lonoke	48,415	5,977	0	0	50	0	54,442	0	1,297	4,935	215	6,447	2,400	0	0	2,400
Naylor	31,301	1,746	0	0	625	0	33,672	0	0	0	0	0	0	0	0	0
New Haven - Little Rock	20,000	1,000	0	0	0	0	21,000	0	0	0	100	100	4,650	0	0	4,650
New Hope - Benton	0	624	47	0	0	0	26,073	0	450	1,516	0	1,966	0	0	0	0
New Zion	0	0	0	0	0	0	0	0	0	0	0	0	0	0	0	0
North Little Rock First	351,758	23,935	275	2,973	21,634	4,608	935,291	49,844	42,466	32,496	15,956	140,762	0	0	0	0
North Pulaski	68,660	0	0	0	100	0	68,760	0	0	0	272	272	0	0	0	0
Oak Forest	79,566	3,653	88	0	9,494	0	162,801	0	1,429	0	0	1,429	0	15,000	12,500	27,500
Oakland	24,559	0	19	0	0	0	24,578	0	825	0	220	1,045	0	0	0	0
Old Austin	40,768	1,096	38	0	40	2,039	43,981	0	385	1,635	209	2,229	0	0	0	0
Overcup	4,000	0	0	0	0	0	4,000	0	0	0	0	0	0	0	0	0
Parkview	100,569	1,960	0	0	300	6,607	109,436	2,314	1,650	2,627	520	7,111	0	0	0	0
Perryville	109,475	6,267	0	0	2,900	3,273	141,085	0	9,065	0	631	9,696	0	731	0	731
Pleasant Hill - Alexander	32,971	3,362	73	0	0	0	36,406	0	0	0	0	0	0	0	0	0
Plumerville	42,165	3,916	30	0	8,609	0	54,720	0	7,160	0	0	7,160	0	0	0	0
Primrose	106,105	20,000	627	0	300	0	177,032	0	5,100	0	5,581	10,681	0	0	0	0
Providence	9,200	0	0	0	0	0	9,200	0	0	0	0	0	0	0	0	0
Pulaski Heights	723,186	31,568	70,000	0	16,199	0	3,249,642	363,644	0	64,190	65,166	493,000	0	0	0	0
Quapaw Quarter	78,271	6,105	1,825	0	27,425	12,848	268,329	0	106,286	0	80	106,366	0	0	0	0
Saint Andrew - Little Rock	57,324	941	0	0	7,540	19,933	85,738	0	4,610	810	136	5,556	0	0	0	0
Saint James - Little Rock	946,017	53,656	693	0	7,300	893	2,842,234	326,700	33,224	104,514	113,107	577,545	0	0	0	0
Saint James - Lonoke	14,000	0	0	0	0	0	14,000	0	0	0	0	0	3,600	0	0	3,600
Saint Luke - Little Rock	23,320	262	4	0	1,200	0	126,666	0	4,111	0	1,270	5,381	0	0	0	0
Saint Paul - Little Rock	55,890	1,920	0	0	0	0	386,065	21,137	10,029	0	10,176	41,342	0	0	0	0
Saint Paul - Maumelle	83,867	0	0	0	7,187	91,054	15,395	600	0	0	407	16,402	0	0	0	0
Salem - Benton	158,925	0	0	0	380	4,828	365,749	1,150	555	6,122	875	8,702	0	0	0	0
Salem - Conway	102,118	4,107	0	0	250	986	225,330	0	665	0	0	665	0	0	0	0
Sardis	359,059	13,596	0	0	0	0	372,655	82,708	4,700	0	0	87,408	0	0	0	0
Sixteenth Section	56,403	0	0	0	0	0	56,403	0	0	0	0	0	0	0	0	0
Southbend	17,960	365	0	0	0	0	18,325	576	0	0	50	626	0	0	0	0
Springfield	5,894	0	38	0	0	52	5,944	0	0	10	0	10	0	0	0	0
Sweet Home - Little Rock	41,075	2,657	0	0	0	6,590	50,322	0	0	0	0	0	6,080	0	0	6,080
Sylvan Hills	93,025	5,000	75	0	520	1,019	264,501	0	4,669	0	6,875	11,544	0	0	0	0
Traskwood	0	16,527	0	0	0	0	16,527	0	0	8,471	0	8,471	0	0	0	0
Trinity - Little Rock	223,141	9,052	331	0	1,227	0	926,994	0	10,542	0	14,423	24,965	0	0	0	0
Trinity - North Little Rock	33,598	349	12,396	0	3,150	1,805	51,298	0	530	0	284	814	0	0	0	0
Vilonia	156,657	10,802	0	0	0	0	167,459	117,028	4,815	7,880	2,030	131,753	0	0	2,128	2,128
Ward	0	16,560	0	0	0	0	16,560	0	0	0	146	146	0	0	0	0
Wesley - Conway	95,043	2,108	21	0	0	0	97,172	1,830	1,670	0	188	3,688	0	0	0	0
Wesley Chapel - Little Rock	240,000	4,000	0	0	500	1,000	245,500	50,000	100	0	100	50,200	0	0	0	0
Western Hills	14,072	2,330	0	0	560	6,992	133,965	5,695	1,885	0	54	7,634	0	0	0	0
White Memorial	0	0	0	0	0	2,500	53,500	0	0	0	0	0	0	0	0	0
Winfield	19,150	3,900	282	0	9,975	0	224,607	0	12,980	0	0	12,980	2,250	0	0	2,250
Wye Mountain	9,500	3,364	1,883	0	7,400	7,814	29,961	0	0	0	0	0	0	0	0	0
Central District	11,736,036	630,124	144,209	5,223	295,338	421,367	27,965,762	2,204,106	1,767,483	579,346	309,710	4,860,645	62,980	19,031	68,753	150,764

Northeast District Statistical Report December 31, 2012	Pastor Name	Total Full Members Close 2011	Received Profession Of Faith	Received By Affirmation	Correct Previous Year by Addition	Received by Transfer	Received From Other Denomination	Removed By Charge Conference	Withdrawn	Correct Previous Year by Subtraction	Removed By Transfer	Removed To Other Denom.	Removed by Death	Total Full Members Close 2012
Aldersgate - CLOSED		58	0	0	0	0	1	15	7	0	36	1	0	0
Antioch	Jim Foster Gilliam	31	0	0	0	0	0	0	0	0	0	0	1	30
Ash Flat	Larry Morris	95	1	0	0	0	0	0	0	0	0	0	0	96
Augusta	Robert Garfield DeBaun	194	7	0	0	0	0	0	0	0	4	0	3	194
Bald Knob	Treva Mills	114	0	0	0	1	0	0	0	2	0	0	0	113
Batesville First	Robert Burton	1,097	6	0	0	13	1	2	0	0	7	0	4	1,104
Bay	Heath Williams	97	0	0	27	0	1	0	0	0	0	2	3	120
Bear Creek	Roger B Hook	75	0	0	0	0	0	16	0	0	0	0	0	59
Beebe	Russell Edward Hull	557	5	0	0	3	8	0	0	0	0	4	6	563
Beech Grove	Michael Blanchard	28	0	0	3	0	0	0	0	0	1	2	2	26
Bethesda Campground	Paul E Seay	104	0	0	0	1	2	0	0	0	0	0	1	106
Black Rock		59	5	2	0	0	1	0	0	2	0	0	0	65
Blytheville First	N. Robin Moore	487	1	0	0	9	2	0	5	21	9	3	13	448
Bono	Thomas Dellinger	84	0	0	0	0	0	0	0	0	0	2	3	79
Bradford	William P. Mills	44	0	0	0	0	0	0	0	0	0	0	1	43
Brookland	William J Sardin	159	6	0	0	0	0	0	0	0	0	0	1	164
Calico Rock	Michael Andrew Smith	139	2	0	0	3	2	3	0	0	0	0	4	139
Camp	James (J.R.) McElhannon	17	7	0	0	0	0	0	0	0	0	0	0	24
Campground	George Edward Harris	180	0	0	0	0	0	0	0	0	0	0	0	180
Caraway	Douglas Criss	130	1	3	0	0	0	0	0	0	1	0	1	132
Cave City	Roger B Hook	183	1	0	0	0	0	0	0	0	0	0	3	181
Cedar Grove - Floral	Nikki Suzanne Pierce	17	0	0	0	5	0	0	0	0	0	0	0	22
Central Ave - Batesville	Paul E Seay	454	1	0	0	9	4	0	0	0	0	0	6	462
Cherokee Village	Thomas DeWeese	381	0	0	0	1	0	0	0	7	9	15	351	
Christ United	John Snyder	54	0	0	0	0	0	0	0	0	0	0	1	53
Christ Way	Herschel Lee Richardson	100	0	0	0	0	0	0	0	0	0	0	0	100
Clinton	George Edwin Odell	411	0	1	0	3	0	0	2	0	1	2	7	403
Community	Jerry Pentecost	26	0	0	0	0	0	0	1	0	0	0	1	24
Concord - Concord	James D Wheeler	31	0	0	0	0	9	0	0	0	0	0	1	39
Corinth	Robert Kegerize	5	0	0	0	0	0	0	0	0	0	0	2	3
Cornerstone - Jonesboro	Chris Hemund	598	14	2	0	10	12	25	4	0	12	2	8	585
Cornerstone - Pleasants Plains	James D Wheeler	37	0	0	0	0	0	0	0	0	0	0	0	37
Corning	Pauleen Ann Ferris	127	7	2	0	0	1	1	0	0	4	3	5	124
Cotton Plant	Carla Ray Thompson	61	0	0	0	0	0	0	0	0	0	0	0	61
Cushman	William Grothe	50	0	0	0	0	0	0	0	0	0	0	0	50
Damascus	Vaughn Marsden	23	0	0	0	0	0	0	0	0	0	0	0	23
Dell		54	0	0	0	32	0	0	0	0	0	0	2	84
Desha	James D Wheeler	138	0	0	0	0	0	0	0	0	7	0	0	131
Dogwood	Terry Kai Haley	31	0	0	0	0	0	0	0	0	0	0	0	31
Eli Lindsey	John Stoll	13	0	0	0	0	0	0	0	0	0	0	1	12
Ellis Chapel, Searcy - CLOSED		4	0	0	0	0	0	0	0	0	4	0	0	0
Emory Chapel	Gilliam Silis	32	2	0	0	0	0	0	0	0	0	0	0	34
Evening Shade	Larry Morris	39	2	0	0	0	0	0	0	0	0	0	0	41
Fairfield Bay	Paul Strang	235	6	0	3	2	0	0	0	0	3	3	13	227
Fairview - Mountain Home	James Jimmie F Snow	50	0	0	0	0	0	1	0	0	0	0	2	47
Fakes Chapel	Stephen Anderson	20	0	0	0	0	0	0	0	0	0	0	0	20
Farm Hill	James Markley	23	0	0	0	0	0	0	0	0	0	0	0	23
Fisher	Dan L Walker	64	0	0	0	0	0	0	0	0	0	0	0	64
Fisher Street	Nancy M. Rainwater	105	6	0	1	0	1	0	0	0	0	0	3	110
Floyd	Robert Mark Quick	68	0	0	0	0	0	0	0	0	0	0	5	63
Forrest Chapel - Brockwell	Loye Vern Mason	14	0	0	0	0	0	0	0	0	0	0	0	14

Northeast District Statistical Report December 31, 2012	Pastor Name	Total Full Members Close 2011	Received Profession Of Faith	Received By Affirmation	Correct Previous Year by Addition	Received by Transfer	Received From Other Denomination	Removed By Charge Conference	Withdrawn	Correct Previous Year by Subtraction	Removed By Transfer	Removed To Other Denom.	Removed by Death	Total Full Members Close 2012
Friendship - Ravenden	John Stoll	17	0	0	0	0	0	0	0	0	0	0	0	17
Garner	Ron Barrentine	14	3	0	0	1	5	0	0	0	0	0	0	23
Griffin Memorial	Jason Sutfin	227	21	0	0	0	14	6	2	0	2	0	6	246
Griffithville	Terry Kai Haley	24	0	0	0	0	0	0	0	0	0	0	1	23
Guion	John Adams	18	0	0	0	0	0	0	0	0	0	0	0	18
Gum Springs - Searcy	Jim Bradberry	1	0	0	0	0	0	0	0	0	0	0	0	1
Hardy	Brien Nix Hall	309	38	0	0	3	0	0	0	43	0	0	5	302
Harmony - Searcy	Jim Foster Gilliam	27	1	0	0	2	4	0	0	0	0	0	0	34
Harrisburg First	J. Beth Perdue	342	1	0	0	4	3	0	0	11	0	0	7	332
Hazel Edwards Memorial	Robert Stanley Ernest	68	2	0	1	7	0	0	0	3	0	1	74	74
Heber Springs	Thomas Toombs	1,450	11	0	0	16	22	0	0	18	5	24	1,452	1,452
Holiday Hills	C. Daniel Brand	138	4	0	0	2	2	0	0	7	0	4	6	129
Horseshoe Bend	Kenneth R. Anderson	157	0	0	0	3	4	33	0	0	0	0	5	126
Hoxie	Bonda Deere Moyer	209	1	0	0	2	0	0	0	2	1	5	204	204
Imboden	Bob J. McMillon	109	0	0	0	0	0	0	0	0	0	0	0	109
Jamestown	James D Wheeler	25	0	0	0	0	0	0	0	0	0	0	0	25
Joiner	Edward Wyers	92	0	0	0	0	0	0	0	0	0	11	0	81
Jonesboro First	John P. Miles	1,884	47	4	0	29	29	0	0	16	5	24	1,948	1,948
Judsonia	James Robert Wilson	62	0	0	0	0	0	0	0	0	0	0	0	62
Keiser	Gary Yarbrough	49	1	0	0	0	0	0	0	0	0	1	49	49
Kensett	James Robert Wilson	52	0	0	0	0	0	0	0	0	0	0	1	51
Lake City	Jerry W. Reed	74	2	0	0	0	0	0	0	0	0	0	1	75
Leachville	Douglas Criss	156	5	0	0	1	6	0	0	0	0	0	1	167
Lepanto	Jeff Weaver	107	0	0	0	3	0	0	0	0	0	0	0	110
Lynn		38	0	0	2	1	0	0	0	0	0	0	0	41
Mammoth Spring	James (J.R.) McElhannon	69	11	0	0	0	0	2	0	0	0	6	72	72
Manila	Jerry Pentecost	108	4	5	0	0	3	0	0	0	0	0	5	115
Marked Tree First	Edward Wyers	278	3	0	0	1	0	0	0	174	0	0	1	107
Marmaduke	James Clark Kjorlaug	104	0	0	0	0	0	0	0	0	0	0	3	101
Mars Hill	Milburn Teasley	17	0	0	0	0	0	0	0	0	0	0	0	17
Maynard	Alma Rita Hastings	55	0	1	0	2	0	0	0	0	0	0	0	58
McCrony	Carla Ray Thompson	143	6	0	1	1	0	0	0	1	0	0	5	145
McRae	Keith Goza	27	0	0	0	0	2	0	2	0	1	0	3	23
Melbourne	William Grothe	95	0	0	0	0	0	0	0	0	0	0	1	94
Monette	Jerry W. Reed	81	1	0	0	1	1	0	0	1	0	7	1	75
Moorefield	Lavon Bloodworth	41	0	0	0	0	0	0	0	0	0	0	1	40
Mount Carmel - Jonesboro	Clarence Edward Pruett	109	1	0	0	2	1	0	0	0	0	0	4	109
Mount Pisgah - Searcy	Donna Harvey	32	0	0	0	0	0	0	0	0	0	1	1	30
Mount Pleasant - Quitman	Harold Moore	37	0	0	0	0	1	0	0	0	0	0	1	37
Mountain Home First	Rodney G. Steele	1,140	20	0	0	21	37	0	0	11	7	25	1,175	1,175
Mountain View First	Ronnie Newberry	347	0	0	0	2	2	0	1	0	3	6	4	337
Nettleton	Harmon B Whitehurst	52	0	0	0	0	0	4	0	0	0	0	1	47
Newport First	John Bradley Elrod	318	0	0	0	3	0	0	0	0	2	0	4	315
Norfolk	Terrance A. Moser	51	3	0	0	0	0	2	0	0	0	0	1	51
Oak Grove - Searcy		60	0	0	0	0	0	0	0	0	0	4	1	55
Oak Ridge	Lavon Bloodworth	20	0	0	0	0	0	0	0	0	0	0	0	20
Oil Trough	Robert Stanley Ernest	57	3	0	0	0	0	0	0	0	0	0	0	60
Osceola	Tyrone Hill	207	3	0	0	2	2	0	1	0	6	0	5	202
Oxford	Bobby Coleman	47	0	0	1	0	0	0	0	0	0	0	0	48
Pangburn	Donna Harvey	61	0	0	0	0	0	0	0	1	0	0	3	57
Paragould First	Angela Gage	1,005	13	0	0	8	8	0	1	0	2	0	11	1,020

Northeast District Statistical Report December 31, 2012	Pastor Name	Total Full Members Close 2011	Received Profession Of Faith	Received By Affirmation	Correct Previous Year by Addition	Received by Transfer	Received From Other Denomination	Removed By Charge Conference	Withdrawn	Correct Previous Year by Subtraction	Removed By Transfer	Removed To Other Denom.	Removed by Death	Total Full Members Close 2012
Piggott First	Andy Newbill	177	2	0	0	0	3	0	6	1	3	0	3	169
Pine Log	John Franklin Michael	34	0	0	59	0	0	0	0	0	0	0	0	93
Pleasant Grove - Jonesboro	Rex G. Darling	142	1	0	0	0	0	0	0	0	2	0	2	139
Pleasant Hill - Bono	John Franklin Michael	35	0	0	0	0	0	0	0	0	0	0	0	35
Pleasant Plains	William P. Mills	31	1	0	1	0	0	0	0	0	0	0	0	33
Pleasant Valley	J. Beth Perdue	57	0	0	1	0	0	0	0	0	2	0	0	56
Pocahontas	Rockey Earl Starnes	236	10	0	0	5	3	0	0	2	0	3	7	242
Powell's Chapel	Robert Kegerize	4	0	0	3	0	0	0	0	0	0	0	0	7
Powhatan		9	0	0	0	0	0	0	0	0	0	0	0	9
Pruett's Chapel	Michael Blanchard	112	3	0	0	0	0	0	0	32	6	3	4	70
Quitman	David Caswell	75	0	0	0	6	0	6	0	0	3	0	3	69
Ramer's Chapel	Howard Mark Trout	62	0	0	0	0	0	0	0	0	0	0	2	60
Ravenden	Danny Roark	23	0	0	0	0	0	0	0	0	0	0	1	22
Ravenden Springs	Danny Roark	23	0	0	0	0	0	0	0	0	0	0	0	23
Rector	Mace P. Straubel	232	5	0	0	2	1	0	0	0	0	0	4	236
Rock Springs - Lafe	Michael Blanchard	73	2	0	0	0	0	16	0	0	0	0	2	57
Rose Bud	Kathy N DeBusk	65	1	0	1	0	0	0	0	0	0	0	1	66
Russell	Treva Mills	82	0	0	0	0	0	0	0	0	0	0	1	81
Saint James - Mountain View	Ronnie Newberry	54	0	0	0	0	0	0	0	0	0	0	0	54
Saint Paul - Jonesboro	Charles Sigman	270	2	0	8	5	1	0	0	0	0	0	11	275
Saint Paul - Searcy	Donald L. Hall	427	7	0	22	9	0	31	3	0	0	0	0	431
Salem - Salem	Robert Daniel Partlow	161	1	0	0	1	0	0	0	0	0	0	0	163
Searcy First	David Paul Orr	950	9	0	0	10	13	0	0	0	13	1	11	957
Sedgwick	Nancy M. Rainwater	35	0	0	0	0	0	0	0	0	0	0	0	35
Sharp	Jerry Lumpkin	60	1	0	0	0	0	0	0	0	1	0	0	58
Shiloh - Jonesboro	David A. Moore	79	1	0	0	0	0	0	0	0	0	0	1	79
Shiloh - Paragould	David A. Moore	206	2	0	0	0	2	10	0	18	0	14	5	163
Shirley	John Hiegel	23	0	0	0	0	0	0	0	0	0	0	0	23
Sidney		6	0	0	0	0	0	0	0	0	0	0	0	6
Smithville	Bob J. McMillon	27	0	0	0	0	0	0	0	0	0	0	0	27
Southside	James T Pierce	66	1	0	2	2	0	0	0	0	0	0	2	69
Spring Creek	Michael Andrew Smith	39	0	0	1	0	0	0	0	0	0	0	0	40
Stoney Point	Robert Mark Quick	89	5	0	0	0	2	0	11	0	1	1	0	74
Swifton	Donald Lewert	63	0	0	0	0	0	0	0	0	0	0	1	62
Trumann	Jeff Weaver	116	8	0	0	2	0	0	0	0	0	0	4	122
Tuckerman	Donald Lewert	137	2	0	0	0	0	0	0	0	6	0	3	130
Tupelo	Robert Garfield DeBaun	4	0	0	0	0	0	0	0	0	0	0	0	4
Tyronza - CLOSED		10	0	0	0	0	0	0	0	0	10	0	0	0
Umsted Memorial	Gilliam Silis	26	0	0	4	0	0	0	0	0	0	0	0	30
Union Grove	William J Sardin	79	0	0	0	0	0	0	0	0	0	0	0	79
Viola	Robert Daniel Partlow	21	0	0	0	0	0	0	0	0	0	0	0	21
Walnut Ridge	Steve Cook	220	1	0	1	0	1	0	0	0	2	0	2	219
Warren's Chapel	Bonnie Carol Moore	41	0	0	3	0	0	0	0	0	0	0	2	42
Weiner	Dan L Walker	114	0	0	0	0	0	0	0	0	0	0	0	114
Wesley - Cotter	Terrance A. Moser	88	5	0	0	2	0	0	0	0	1	0	1	93
Whitehall	Stephen Anderson	27	0	0	0	0	0	0	0	0	2	0	0	25
Wild Cherry	Marty Sanders	5	0	0	0	0	0	0	0	0	0	0	0	5
Wilson	Gary Yarbrough	50	0	0	0	2	4	0	0	0	0	0	0	56
Wiseman	Kenneth R. Anderson	9	0	0	0	0	0	0	0	0	0	0	0	9
Wood's Chapel	Bonnie Carol Moore	19	0	0	0	0	2	0	0	0	0	0	1	20
Wright's Chapel	Andy Newbill	41	0	0	0	1	0	0	0	2	0	0	2	38
Northeast District	William O. "Bud" Reeves	22,432	354	20	145	256	223	173	46	318	214	106	370	22,203

Northeast District Statistical Report December 31, 2012	Asian	African American Black	Hispanic	Native American	Pacific Islander	White	Multi-Racial	Female Members	Male Members	Avg. Attend Weekly Worship	Baptisms	Preparatory Roll	Constituent Roll	Enrolled Confirm. Classes	Christian Formation Children	Christian Formation Youth	Christian Formation Young Adults	Christian Formation Adults Other	Total Christian Formation Members
Aldersgate - CLOSED	0	0	0	0	0	0	0	0	0	12	0	0	5	0	0	0	0	0	0
Antioch	0	0	0	0	0	30	0	17	13	13	0	0	0	0	5	8	1	6	20
Ash Flat	0	0	0	0	0	96	0	51	45	46	0	0	0	0	7	0	0	0	7
Augusta	0	1	0	0	0	193	0	105	89	64	1	1	0	0	12	5	0	12	29
Bald Knob	0	0	0	0	0	112	1	47	66	41	0	0	0	0	3	1	1	23	28
Batesville First	1	1	0	0	0	1,100	2	556	548	224	2	2	12	5	31	4	20	140	195
Bay	0	0	0	0	0	120	0	69	51	61	0	15	9	0	20	8	16	33	77
Bear Creek	0	0	0	0	0	59	0	30	29	35	0	0	0	0	6	3	0	35	44
Beebe	0	0	1	1	1	558	2	310	253	208	5	40	120	3	50	53	21	76	200
Beech Grove	0	0	0	0	0	26	0	16	10	20	0	3	0	0	0	0	0	17	17
Bethesda Campground	0	0	0	0	0	106	0	55	51	46	0	0	0	0	4	8	0	21	33
Black Rock	0	0	0	0	0	65	0	42	23	42	4	0	6	0	6	7	2	20	35
Blytheville First	0	1	0	0	0	447	0	239	209	206	3	0	24	0	23	3	8	93	127
Bono	0	0	0	0	0	79	0	43	36	27	0	0	28	0	0	0	3	16	19
Bradford	0	0	0	0	0	43	0	22	21	25	0	0	13	0	0	0	0	12	12
Brookland	0	0	0	0	0	162	2	92	72	94	4	22	29	0	25	4	4	12	45
Calico Rock	0	0	0	0	0	139	0	78	61	76	3	8	35	5	11	17	7	30	65
Camp	0	0	0	0	0	24	0	10	14	15	0	0	30	0	0	0	0	0	0
Campground	0	0	0	0	0	179	1	93	87	57	0	0	0	0	11	12	0	19	42
Caraway	0	0	0	0	0	132	0	71	61	82	2	1	0	0	20	20	8	4	52
Cave City	0	0	0	0	0	181	0	104	77	73	1	0	0	0	9	18	16	46	89
Cedar Grove - Floral	0	0	0	0	0	22	0	13	9	13	0	0	4	0	2	2	0	4	8
Central Ave - Batesville	0	0	0	0	0	460	2	269	193	154	4	0	40	0	23	8	11	115	157
Cherokee Village	1	0	0	0	0	350	0	189	162	175	0	10	55	0	10	5	0	40	55
Christ United	0	0	0	0	0	53	0	37	16	36	0	0	0	0	6	3	5	26	40
Christ Way	0	98	2	0	0	0	0	60	40	75	2	0	0	0	17	5	7	10	39
Clinton	0	0	0	0	0	403	0	234	169	96	3	32	33	0	9	3	3	41	56
Community	0	1	0	0	0	23	0	14	10	14	0	0	0	0	0	0	3	3	6
Concord - Concord	0	0	0	0	0	39	0	21	18	27	0	0	0	0	4	0	0	0	0
Corinth	0	0	0	0	0	3	0	2	1	3	0	0	0	0	0	0	0	0	0
Cornerstone - Jonesboro	0	2	0	0	0	583	0	330	255	357	20	125	61	11	35	23	12	140	210
Cornerstone - Pleasants Plains	0	0	0	0	0	37	0	21	16	15	0	0	0	0	0	0	0	0	0
Corning	0	0	0	0	0	124	0	73	51	69	2	15	71	6	32	8	13	51	104
Cotton Plant	0	0	0	0	0	61	0	34	27	27	0	0	0	0	0	0	0	0	0
Cushman	0	0	0	0	0	50	0	33	17	10	0	0	20	0	0	0	0	0	0
Damascus	0	0	0	0	0	23	0	15	8	28	0	0	11	0	6	3	0	10	19
Dell	0	0	0	0	0	84	0	53	31	25	0	2	4	0	0	0	0	8	8
Desha	0	0	0	0	0	131	0	71	60	40	0	0	0	0	0	0	0	0	0
Dogwood	0	0	0	0	0	31	0	16	15	23	0	0	0	0	0	0	0	11	11
Eli Lindsey	0	0	0	0	0	12	0	10	2	6	0	0	0	0	0	0	0	0	0
Ellis Chapel, Searcy - CLOSED	0	0	0	0	0	0	0	0	0	0	0	0	0	0	0	0	0	0	0
Emory Chapel	0	34	0	0	0	0	0	24	10	12	0	0	0	0	0	0	0	0	0
Evening Shade	0	0	0	0	0	41	0	27	14	25	0	0	0	0	0	0	0	0	0
Fairfield Bay	0	0	0	0	0	227	0	134	93	105	1	1	28	0	0	6	0	65	71
Fairview - Mountain Home	0	0	0	0	0	47	0	25	22	25	0	0	23	0	0	0	0	0	0
Fakes Chapel	0	0	0	0	0	20	0	10	10	8	0	0	0	0	0	0	0	0	0
Farm Hill	0	0	0	0	0	23	0	12	11	11	0	0	0	0	0	0	0	0	0
Fisher	0	0	0	0	0	64	0	31	33	24	0	1	0	0	6	0	4	14	24
Fisher Street	0	20	0	0	0	90	0	59	51	39	1	0	19	3	8	4	3	25	40
Floyd	0	1	0	1	0	59	2	37	26	46	0	0	35	0	12	4	4	30	50
Forrest Chapel - Brockwell	0	0	0	0	0	14	0	7	7	8	0	0	0	0	0	0	0	0	0

Northeast District Statistical Report December 31, 2012	Asian	African American Black	Hispanic	Native American	Pacific Islander	White	Multi-Racial	Female Members	Male Members	Avg. Attend Weekly Worship	Baptisms	Preparatory Roll	Constituent Roll	Enrolled Confirm. Classes	Christian Formation Children	Christian Formation Youth	Christian Formation Young Adults	Christian Formation Adults Other	Total Christian Formation Members
Friendship - Ravenden	0	0	0	0	0	17	0	11	6	19	0	0	0	0	1	0	0	0	1
Garner	0	0	0	0	0	23	0	10	13	26	3	1	30	0	14	1	1	7	23
Griffin Memorial	0	2	0	0	0	243	1	147	99	143	2	4	25	0	56	23	30	85	194
Griffithville	0	0	0	0	0	23	0	11	12	14	0	0	0	0	4	12	0	3	19
Guion	0	0	0	0	0	18	0	9	9	20	0	0	0	0	0	0	0	0	0
Gum Springs - Searcy	0	0	0	0	0	1	0	1	0	1	0	0	0	0	0	0	0	0	0
Hardy	0	3	2	0	0	291	6	152	150	135	15	3	26	2	26	30	32	69	157
Harmony - Searcy	0	2	0	0	0	32	0	20	14	25	0	0	0	0	3	1	2	6	12
Harrisburg First	0	0	0	0	0	332	0	260	72	88	2	32	12	6	17	18	8	15	58
Hazel Edwards Memorial	0	0	0	0	0	74	0	42	32	29	2	1	0	1	5	5	0	0	10
Heber Springs	0	0	0	0	0	1,452	0	811	641	596	4	357	0	6	155	184	18	281	638
Holiday Hills	0	0	0	0	0	129	0	84	45	100	2	2	4	0	2	0	7	78	87
Horseshoe Bend	0	0	0	0	0	126	0	88	38	65	2	2	17	0	0	0	0	0	0
Hoxie	0	0	0	0	0	204	0	119	85	64	0	36	20	0	5	18	0	41	64
Imboden	0	0	0	0	0	109	0	63	46	52	0	0	0	0	5	0	4	18	27
Jamestown	0	0	0	0	0	25	0	14	11	10	0	0	0	0	0	0	0	0	0
Joiner	0	5	0	0	0	76	0	54	27	30	0	0	0	0	0	0	0	12	12
Jonesboro First	4	12	4	0	0	1,925	3	1,067	881	1,024	19	193	92	47	360	95	120	400	975
Judsonia	0	0	0	0	0	62	0	41	21	17	0	0	0	0	0	0	0	10	10
Keiser	0	0	0	0	0	49	0	28	21	17	0	0	7	0	3	0	0	8	11
Kensett	0	0	0	0	0	51	0	27	24	28	0	0	21	0	6	0	0	0	6
Lake City	0	4	0	0	0	71	0	41	34	42	2	0	0	0	0	0	0	0	0
Leachville	0	0	11	0	0	156	0	85	82	70	5	5	0	10	12	10	0	12	34
Lepanto	0	0	0	0	0	110	0	63	47	25	1	0	0	0	0	0	0	0	10
Lynn	0	0	0	0	0	41	0	21	20	35	0	0	0	0	8	5	0	0	13
Mammoth Spring	0	0	0	0	0	72	0	33	39	43	0	0	0	0	0	0	0	10	10
Manila	0	1	0	0	0	114	0	64	51	64	9	5	0	0	8	10	0	0	18
Marked Tree First	0	0	0	0	0	107	0	62	45	68	3	3	0	0	10	4	3	20	37
Marmaduke	0	0	0	0	0	101	0	62	39	51	0	0	0	0	16	8	4	19	47
Mars Hill	0	0	0	0	0	17	0	11	6	13	0	0	0	0	0	0	0	0	0
Maynard	0	0	0	0	0	58	0	38	20	33	0	0	0	0	6	3	0	18	27
McCrory	0	0	0	0	0	145	0	78	67	54	0	0	0	4	0	6	0	0	6
McRae	0	0	0	0	0	23	0	17	6	22	0	0	0	0	10	0	0	6	16
Melbourne	0	0	0	0	0	94	0	60	34	30	0	0	10	0	3	0	0	5	8
Monette	0	0	0	0	0	75	0	46	29	34	1	0	0	0	0	0	0	0	0
Moorefield	0	0	0	0	0	40	0	25	15	18	1	5	7	0	2	1	0	10	13
Mount Carmel - Jonesboro	0	0	0	0	0	109	0	65	44	53	2	9	9	0	12	3	0	45	60
Mount Pisgah - Searcy	0	0	0	0	0	30	0	18	12	16	0	0	0	0	0	0	0	0	0
Mount Pleasant - Quitman	0	0	0	0	0	37	0	25	12	17	0	0	0	0	0	0	0	0	0
Mountain Home First	2	0	2	0	0	1,171	0	650	525	579	5	60	104	11	105	60	20	194	379
Mountain View First	2	0	0	0	0	335	0	184	153	160	0	40	120	0	8	12	3	71	94
Nettleton	0	0	0	0	0	47	0	26	21	25	0	0	0	0	0	0	0	0	0
Newport First	3	0	0	0	0	312	0	167	148	85	0	0	13	0	14	6	3	44	67
Norfolk	0	0	0	0	0	51	0	34	17	27	1	0	0	0	0	0	0	15	15
Oak Grove - Searcy	0	0	0	0	0	55	0	34	21	23	1	2	30	0	12	8	0	12	32
Oak Ridge	0	0	0	0	0	20	0	9	11	17	0	0	0	0	0	0	0	0	0
Oil Trough	0	0	0	0	0	59	1	38	22	36	0	0	0	0	2	3	0	12	17
Osceola	0	3	0	0	0	199	0	110	92	76	5	29	15	2	15	5	7	40	67
Oxford	0	0	0	0	0	48	0	28	20	40	0	0	0	0	0	0	0	0	0
Pangburn	0	0	0	0	0	57	0	32	25	35	0	0	0	0	0	0	0	0	0
Paragould First	0	0	0	0	0	1,020	0	511	509	387	9	76	173	0	324	80	30	218	652

Northeast District Statistical Report December 31, 2012	Asian	African American Black	Hispanic	Native American	Pacific Islander	White	Multi-Racial	Female Members	Male Members	Avg. Attend Weekly Worship	Baptisms	Preparatory Roll	Constituent Roll	Enrolled Confirm. Classes	Christian Formation Children	Christian Formation Youth	Christian Formation Young Adults	Christian Formation Adults Other	Total Christian Formation Members
Piggott First	0	0	0	0	0	169	0	124	45	58	0	0	6	0	6	1	0	0	7
Pine Log	0	0	0	0	0	93	0	60	33	10	0	0	0	0	0	0	0	4	4
Pleasant Grove - Jonesboro	0	0	1	0	0	136	2	83	56	0	5	0	0	0	6	3	0	33	42
Pleasant Hill - Bono	0	0	0	0	0	35	0	21	14	9	0	7	0	0	0	0	0	5	5
Pleasant Plains	0	0	0	0	0	33	0	19	14	21	0	0	0	0	0	0	0	0	0
Pleasant Valley	0	0	0	0	0	56	0	36	20	12	0	0	0	0	0	0	0	0	0
Pocahontas	0	0	2	1	0	236	3	136	106	112	5	33	0	10	28	11	12	18	69
Powell's Chapel	0	0	0	0	0	7	0	5	2	5	0	0	0	0	0	0	0	0	0
Powhatan	0	0	0	0	0	9	0	6	3	8	0	0	0	0	0	0	0	0	0
Pruett's Chapel	0	0	4	0	0	64	2	40	30	40	3	0	5	0	8	2	2	16	28
Quitman	0	0	0	0	0	69	0	44	25	49	0	0	0	0	6	20	0	0	26
Ramer's Chapel	0	0	0	0	0	60	0	30	30	10	0	0	0	0	1	0	0	10	11
Ravenden	0	0	0	0	0	22	0	10	12	10	0	0	0	0	0	0	0	0	0
Ravenden Springs	0	0	0	0	0	23	0	15	8	12	0	0	0	0	0	0	0	0	0
Rector	0	0	0	0	0	236	0	144	92	68	2	13	36	5	18	10	0	35	63
Rock Springs - Lefe	0	0	1	0	0	56	0	28	29	24	2	0	0	0	6	6	2	6	20
Rose Bud	0	0	0	0	0	66	0	35	31	31	1	0	16	0	0	0	0	0	0
Russell	0	0	0	0	0	81	0	48	33	15	0	0	0	0	0	0	0	4	4
Saint James - Mountain View	0	0	0	1	0	53	0	30	24	34	0	8	15	0	1	0	0	8	9
Saint Paul - Jonesboro	6	2	0	0	0	267	0	170	105	120	4	4	0	0	20	10	10	80	120
Saint Paul - Searcy	1	0	2	0	0	428	0	225	206	223	1	0	0	7	35	25	10	224	294
Salem - Salem	0	0	0	0	0	163	0	82	81	60	4	3	12	0	17	5	9	48	79
Searcy First	0	0	1	0	0	956	0	465	492	386	5	69	71	19	90	110	51	509	760
Sedgwick	0	0	0	0	0	35	0	20	15	14	0	0	0	0	3	2	2	3	10
Sharp	0	0	0	0	0	58	0	42	16	27	0	0	0	0	5	0	0	6	11
Shiloh - Jonesboro	0	0	0	0	0	79	0	49	30	31	1	1	8	0	2	1	2	15	20
Shiloh - Paragould	1	0	0	0	0	162	0	108	55	89	2	8	10	0	12	7	9	64	92
Shirley	0	0	0	0	0	23	0	14	9	25	1	1	0	0	4	1	0	18	23
Sidney	0	0	0	0	0	6	0	3	3	5	0	0	0	0	0	0	0	0	0
Smithville	0	0	0	0	0	27	0	15	12	24	0	0	0	0	6	0	0	9	15
Southside	0	0	0	0	0	69	0	42	27	55	0	6	32	1	2	3	4	17	26
Spring Creek	0	0	0	0	0	40	0	25	15	19	0	0	0	0	4	0	0	6	10
Stoney Point	0	0	0	0	0	74	0	38	36	50	5	1	0	0	6	12	3	24	45
Swifton	0	0	0	0	0	62	0	40	22	26	0	0	0	0	0	0	0	0	0
Trumann	0	0	0	0	0	122	0	70	52	45	9	0	0	0	25	14	4	15	58
Tuckerman	0	0	0	0	0	130	0	70	60	40	1	0	0	0	11	7	0	25	43
Tupelo	0	0	0	0	0	4	0	2	2	5	0	0	0	0	0	0	0	0	0
Tyronza - CLOSED	0	0	0	0	0	0	0	0	0	0	0	0	0	0	0	0	0	0	0
Umsted Memorial	0	0	0	0	0	30	0	16	14	17	0	0	0	0	0	0	0	0	0
Union Grove	0	0	0	0	0	79	0	45	34	22	0	0	7	0	4	9	0	15	28
Viola	0	0	0	0	0	21	0	13	8	13	1	0	0	0	0	0	0	3	3
Walnut Ridge	0	0	0	0	0	219	0	116	103	78	0	15	47	0	16	8	0	35	59
Warren's Chapel	0	0	0	0	0	42	0	22	20	17	0	0	0	0	2	3	0	11	16
Weiner	0	0	0	0	0	114	0	55	59	35	0	0	0	0	5	20	9	15	49
Wesley - Cotter	0	0	0	0	0	93	0	58	35	44	3	0	0	0	0	0	0	10	10
Whitehall	0	0	0	0	0	25	0	14	11	5	0	0	0	0	0	0	0	0	0
Wild Cherry	0	0	0	0	0	5	0	3	2	22	0	17	0	0	1	0	0	16	17
Wilson	0	0	0	0	0	56	0	32	24	40	0	3	14	0	16	0	0	13	29
Wiseman	0	0	0	0	0	9	0	6	3	8	0	0	0	0	0	0	0	8	8
Wood's Chapel	0	0	0	0	0	20	0	10	10	10	0	0	0	0	0	0	0	0	0
Wright's Chapel	0	0	0	0	0	38	0	22	16	20	0	0	0	0	0	0	0	0	0
Northeast District	21	193	33	4	1	21,921	30	12,413	9,790	9,747	209	1,332	1,729	168	2,004	1,156	593	4,320	8,073

Northeast District Statistical Report December 31, 2012	Sunday School Avg. Attendance	Discipleship Participants	VBS Participants	On-going Classes for Learning	Other On-going Classes for Learning	Short-term Classes and Groups	UMM Members	UMM Amount Paid For Projects	UMW Members	UMW Amount Paid For Projects	UMVIM Teams Sent	UMVIM Team Participants	Other Mission Teams Sent	Other Mission Teams Participants	Community Ministries for Daycare and/or education	Persons Served By Community Ministries for Daycare and/or Education Ministries
Aldersgate - CLOSED	0	0	0	0	0	2	0	0	0	0	0	0	0	0	0	0
Antioch	6	0	10	4	3	0	0	0	0	0	0	0	0	0	0	0
Ash Flat	8	15	18	1	1	0	0	0	0	0	0	0	0	0	0	0
Augusta	21	0	0	3	1	0	8	800	12	1,500	0	0	0	0	0	0
Bald Knob	12	0	0	4	4	0	20	150	10	500	0	0	0	0	0	0
Batesville First	132	15	160	8	4	7	18	1,800	34	2,566	0	0	0	53	0	0
Bay	39	0	45	10	1	1	0	0	21	4,019	0	0	0	0	0	0
Bear Creek	30	0	12	4	2	0	0	0	0	0	0	0	0	0	0	0
Beebe	98	37	120	13	10	11	26	200	81	7,415	0	0	2	30	1	72
Beech Grove	14	2	0	3	1	0	0	0	0	0	0	0	0	0	0	0
Bethesda Campground	29	0	25	2	0	0	7	160	10	1,665	0	0	0	0	0	0
Black Rock	12	0	51	2	1	3	0	0	8	1,984	0	0	0	0	0	0
Blytheville First	62	0	50	10	2	4	0	0	65	3,630	0	0	2	5	0	0
Bono	12	0	0	1	1	0	0	0	0	0	0	0	0	0	0	0
Bradford	12	0	0	0	0	0	0	0	0	0	0	0	0	0	0	0
Brookland	26	0	51	6	1	2	0	0	7	250	0	0	0	0	2	45
Calico Rock	32	0	28	7	1	2	18	400	23	0	0	0	1	10	0	0
Camp	0	0	0	0	0	0	0	0	0	0	0	0	0	0	0	0
Campground	34	0	42	5	1	0	0	0	0	0	0	0	0	0	0	0
Caraway	20	0	44	6	5	6	0	0	0	0	0	0	0	6	0	10
Cave City	22	0	0	0	0	0	0	0	0	0	0	0	0	0	0	0
Cedar Grove - Floral	5	0	0	1	0	0	0	0	0	0	0	0	0	0	0	0
Central Ave - Batesville	75	30	60	9	2	3	36	500	46	2,500	0	0	0	0	0	0
Cherokee Village	36	0	22	5	1	6	32	3,356	85	10,601	0	0	1	7	1	191
Christ United	22	16	11	4	2	1	0	0	0	0	0	0	0	0	0	0
Christ Way	15	30	0	3	2	4	0	0	0	0	0	0	0	0	0	0
Clinton	39	0	45	7	0	1	14	0	57	18,434	0	0	0	0	0	0
Community	5	0	0	0	0	0	0	0	0	0	0	0	0	0	0	0
Concord - Concord	12	0	0	2	0	0	0	0	0	0	0	0	0	0	0	0
Corinth	0	0	0	0	0	0	0	0	0	0	0	0	0	0	0	0
Cornerstone - Jonesboro	151	10	172	13	4	8	0	0	78	4,570	0	0	2	15	0	0
Cornerstone - Pleasants Plains	10	0	0	0	0	0	0	0	0	0	0	0	0	0	0	0
Corning	45	0	72	6	1	4	7	0	25	362	0	0	0	0	0	0
Cotton Plant	0	0	0	0	0	0	0	0	15	500	0	0	0	0	0	0
Cushman	8	0	0	0	0	0	0	0	5	0	0	0	0	0	0	0
Damascus	14	0	0	0	1	0	0	0	0	0	0	0	0	0	0	0
Dell	10	0	0	1	0	2	0	0	0	0	0	0	0	0	0	0
Desha	14	0	0	0	0	0	6	0	8	0	0	0	0	0	0	0
Dogwood	19	0	0	1	1	0	0	0	0	0	0	0	0	0	0	0
Eli Lindsey	0	0	0	0	0	0	0	0	0	0	0	0	0	0	0	0
Ellis Chapel, Searcy - CLOSED	0	0	0	0	0	0	0	0	0	0	0	0	0	0	0	0
Emory Chapel	6	0	0	1	0	0	0	0	6	0	0	0	0	0	0	0
Evening Shade	10	0	0	2	1	0	0	0	0	0	0	0	0	0	0	0
Fairfield Bay	6	0	54	2	1	0	0	0	24	380	0	0	0	0	0	0
Fairview - Mountain Home	25	0	0	4	0	0	0	0	3	0	0	0	0	0	0	0
Fakes Chapel	0	0	0	0	0	0	0	0	0	0	0	0	0	0	0	0
Farm Hill	0	0	0	0	0	0	0	0	0	0	0	0	0	0	0	0
Fisher	8	15	8	8	0	2	0	0	0	0	0	0	0	0	0	0
Fisher Street	20	0	0	2	4	0	0	0	18	308	0	0	0	0	0	0
Floyd	15	0	0	2	0	3	0	0	20	2,836	0	0	3	1	0	0
Forrest Chapel - Brockwell	8	0	0	0	0	0	0	0	0	0	0	0	0	0	0	0

Northeast District Statistical Report December 31, 2012	Sunday School Avg. Attendance	Discipleship Participants	VBS Participants	On-going Classes for Learning	Other On-going Classes for Learning	Short-term Classes and Groups	UMM Members	UMM Amount Paid For Projects	UMW Members	UMW Amount Paid For Projects	UMVIM Teams Sent	UMVIM Team Participants	Other Mission Teams Sent	Other Mission Teams Participants	Community Ministries for Daycare and/or education	Persons Served By Community Ministries for Daycare and/or Education Ministries
Friendship - Ravenden	0	0	0	0	0	1	0	0	0	0	0	0	0	0	0	0
Garner	30	0	0	5	1	0	0	0	0	0	0	0	0	0	0	0
Griffin Memorial	87	6	85	18	6	2	0	0	0	0	0	0	0	0	0	0
Griffithville	4	0	18	1	2	0	0	0	12	0	0	0	0	0	0	0
Guion	0	0	0	0	0	0	0	0	0	0	0	0	0	0	0	0
Gum Springs - Searcy	0	0	0	0	0	0	0	0	0	0	0	0	0	0	0	0
Hardy	69	48	140	20	5	6	0	0	40	8,000	0	0	25	126	6	10
Harmony - Searcy	15	0	5	2	2	0	0	0	0	0	0	0	0	0	0	0
Harrisburg First	55	0	62	7	4	3	8	0	0	0	0	0	3	17	0	0
Hazel Edwards Memorial	15	10	55	1	1	0	0	0	0	0	0	0	0	4	0	0
Heber Springs	248	55	139	21	15	12	20	0	107	2,470	1	12	1	90	1	25
Holiday Hills	23	45	30	2	4	4	25	19,000	27	4,000	1	2	2	3	2	10
Horseshoe Bend	6	0	0	0	0	0	0	0	30	500	0	0	0	0	0	0
Hoxie	23	0	40	4	3	1	0	0	40	2,891	1	4	0	0	0	0
Imboden	25	0	0	4	1	0	0	0	15	3,525	0	0	0	0	0	0
Jamestown	6	0	0	1	0	0	0	0	0	0	0	0	0	0	0	0
Joiner	20	0	0	2	0	0	0	0	8	0	0	0	0	0	0	0
Jonesboro First	350	125	334	42	61	40	0	0	36	0	0	0	2	70	4	343
Judsonia	10	0	0	1	1	0	0	0	0	0	0	0	0	0	0	0
Keiser	0	0	6	0	2	0	0	0	0	0	0	0	0	0	0	0
Kensett	11	0	0	1	0	0	9	0	10	140	0	0	0	0	0	0
Lake City	0	0	0	0	0	0	0	0	0	0	0	0	0	0	0	0
Leachville	46	0	35	7	2	2	0	0	0	0	0	0	0	6	0	0
Lepanto	0	0	0	0	0	0	0	0	0	500	0	0	0	0	0	0
Lynn	24	0	0	2	1	0	0	0	3	0	0	0	0	0	0	0
Mammoth Spring	0	0	0	0	0	0	0	0	0	0	0	0	0	0	0	0
Manila	24	0	0	4	1	1	0	0	8	250	0	0	0	0	0	0
Marked Tree First	34	0	41	6	4	0	0	0	13	200	0	0	0	0	0	0
Marmaduke	34	0	22	7	2	2	0	0	15	2,981	0	0	0	0	1	80
Mars Hill	13	0	0	0	0	0	0	0	0	0	0	0	0	0	0	0
Maynard	22	0	0	22	0	0	0	0	0	0	0	0	0	0	4	15
McCrory	30	0	40	6	0	0	0	0	20	0	0	0	0	0	0	0
McRae	10	0	9	2	0	1	0	0	0	0	0	0	0	0	0	0
Melbourne	8	0	12	2	0	1	0	0	10	500	0	0	0	0	0	0
Monette	0	0	0	0	0	0	0	0	0	0	0	0	0	0	0	0
Moorefield	12	0	0	2	0	0	0	0	0	0	0	0	0	0	0	0
Mount Carmel - Jonesboro	56	0	30	4	1	2	0	0	17	775	0	0	0	0	0	0
Mount Pisgah - Searcy	16	0	0	3	0	0	0	0	0	0	0	0	0	0	0	0
Mount Pleasant - Quitman	4	0	0	0	0	0	0	0	0	0	0	0	0	0	0	0
Mountain Home First	152	298	76	12	37	27	20	113	89	500	2	30	2	115	0	25
Mountain View First	62	0	50	8	2	3	5	0	35	4,092	0	0	0	0	1	10
Nettleton	9	0	0	1	0	0	0	0	9	0	0	0	0	0	0	0
Newport First	37	0	55	6	1	4	17	0	27	850	0	0	1	7	0	0
Norfolk	5	6	0	1	1	1	0	0	12	0	0	0	0	0	0	0
Oak Grove - Searcy	14	0	20	2	2	1	0	0	0	0	0	0	0	0	0	0
Oak Ridge	0	0	0	0	0	0	0	0	0	0	0	0	0	0	0	0
Oil Trough	10	8	30	1	1	1	0	0	0	0	0	0	0	5	0	0
Osceola	32	0	45	5	0	0	20	2,885	23	7,155	0	0	0	1	0	0
Oxford	16	0	0	0	0	0	0	0	0	0	0	0	0	0	0	0
Pangburn	25	0	0	0	0	0	0	0	0	0	0	0	0	0	0	0
Paragould First	180	0	169	17	6	4	10	0	40	0	0	0	1	29	0	0

Northeast District Statistical Report December 31, 2012	Sunday School Avg. Attendance	Discipleship Participants	VBS Participants	On-going Classes for Learning	Other On-going Classes for Learning	Short-term Classes and Groups	UMM Members	UMM Amount Paid For Projects	UMW Members	UMW Amount Paid For Projects	UMVIM Teams Sent	UMVIM Team Participants	Other Mission Teams Sent	Other Mission Teams Participants	Community Ministries for Daycare and/or education	Persons Served By Community Ministries for Daycare and/or Education Ministries
Piggott First	25	0	0	6	0	0	0	0	15	3,136	0	0	0	0	0	0
Pine Log	0	0	0	0	0	1	0	0	0	0	0	0	0	0	0	0
Pleasant Grove - Jonesboro	42	50	6	2	0	0	0	0	8	1,006	0	0	0	9	0	0
Pleasant Hill - Bono	6	0	0	1	0	0	0	0	0	0	0	0	1	4	0	0
Pleasant Plains	12	0	0	0	0	0	0	0	0	0	0	0	0	0	0	0
Pleasant Valley	0	0	0	0	0	0	0	0	0	0	0	0	0	0	0	0
Pocahontas	45	18	50	8	1	1	6	0	22	534	0	0	1	9	0	0
Powell's Chapel	5	0	0	0	0	0	0	0	0	0	0	0	0	0	0	0
Powhatan	0	0	0	0	0	0	0	0	0	0	0	0	0	0	0	0
Pruett's Chapel	13	0	30	2	3	2	0	0	8	0	0	0	4	31	0	0
Quitman	17	0	0	0	0	30	0	0	0	0	0	0	0	0	0	0
Ramer's Chapel	10	0	0	1	0	0	0	0	0	0	0	0	0	0	0	0
Ravenden	0	0	0	0	0	0	0	0	0	0	0	0	0	0	0	0
Ravenden Springs	0	0	0	0	0	0	0	0	0	0	0	0	0	0	0	0
Rector	40	0	40	6	2	2	0	0	0	0	0	0	1	9	0	0
Rock Springs - Lafe	20	0	0	2	0	0	0	0	0	0	0	0	0	0	0	0
Rose Bud	12	0	0	2	0	0	6	0	6	0	0	0	0	0	0	0
Russell	0	0	0	0	4	0	2	0	2	0	0	0	0	0	0	0
Saint James - Mountain View	9	9	30	2	1	0	0	0	0	0	0	0	0	0	0	0
Saint Paul - Jonesboro	60	10	12	12	3	3	14	2,000	30	1,650	0	1	0	0	0	0
Saint Paul - Searcy	129	18	125	15	19	4	60	900	71	5,320	0	0	2	14	2	114
Salem - Salem	24	0	44	3	2	1	6	0	22	2,210	0	0	0	0	0	0
Searcy First	255	179	217	20	12	11	0	0	59	7,626	0	0	1	11	3	99
Sedgwick	10	0	0	0	0	0	0	0	0	0	0	0	0	0	0	0
Sharp	10	0	0	2	0	0	0	0	0	0	0	0	0	0	0	0
Shiloh - Jonesboro	23	0	3	13	1	0	0	0	0	0	0	0	0	0	0	0
Shiloh - Paragould	47	30	15	7	2	0	5	0	0	0	0	0	1	18	0	0
Shirley	4	0	6	4	0	0	0	0	0	0	0	0	0	0	0	0
Sidney	0	0	0	0	0	0	0	0	0	0	0	0	0	0	0	0
Smithville	13	0	0	2	0	0	0	0	0	0	0	0	0	0	0	0
Southside	17	0	15	4	1	0	0	0	15	1,500	0	0	0	0	0	0
Spring Creek	10	0	3	2	0	1	0	0	0	0	0	0	0	0	0	0
Stoney Point	20	0	0	4	2	1	0	0	0	0	0	0	2	8	0	0
Swifton	0	0	0	0	0	0	0	0	9	345	0	0	0	0	0	0
Trumann	24	9	50	4	4	0	10	0	9	50	0	0	0	0	0	0
Tuckerman	15	10	50	4	0	1	11	0	11	0	0	0	0	0	0	0
Tupelo	4	0	0	0	0	0	0	0	0	0	0	0	0	0	0	0
Tyronza - CLOSED	0	0	0	0	0	0	0	0	0	0	0	0	0	0	0	0
Umsted Memorial	6	0	0	0	0	0	0	0	8	0	0	0	0	0	0	0
Union Grove	14	0	11	4	1	0	0	0	0	0	0	0	0	0	0	0
Viola	0	0	0	0	1	0	0	0	0	0	0	0	0	0	0	0
Walnut Ridge	28	0	0	5	1	2	14	318	40	3,059	0	0	0	0	0	0
Warren's Chapel	10	0	0	3	0	0	0	0	0	0	0	0	0	0	0	0
Weiner	28	0	10	4	0	3	4	0	5	0	0	0	0	0	0	0
Wesley - Cotter	10	12	0	1	1	1	0	0	10	750	0	0	0	0	0	0
Whitehall	0	0	0	0	0	0	0	0	0	0	0	0	0	0	0	0
Wild Cherry	17	0	0	2	1	0	0	0	0	0	0	0	0	0	0	0
Wilson	5	0	6	1	1	0	0	0	0	0	0	0	0	0	0	0
Wiseman	8	0	0	0	0	0	0	0	0	0	0	0	0	0	0	0
Wood's Chapel	0	0	0	0	0	0	0	0	0	0	0	0	0	0	0	0
Wright's Chapel	10	0	0	1	0	0	0	0	0	0	0	0	0	0	0	0
Northeast District	4,128	1,116	3,371	563	291	255	473	32,582	1,648	130,535	5	49	61	713	28	1,049

Northeast District Statistical Report December 31, 2012	Community Ministries for Outreach, Justice and Mercy	Persons Served by Outreach, Justice and Mercy Ministries	Value of Church Land, Build, Equip	Value of Other Assets	Debt on Assets	Other Debt	District Apport	Paid to District	Paid Directly to UM Causes	Paid to Non- United Methodist Causes	Paid Conf. Health Ins. Premiums	Pastor's Salary Paid	Assoc. Pastor's Salary	Utilities & Other Housing	Pastor & Assoc. Reimburse
Aldersgate - CLOSED	5	1,000	900,000	60,000	0	0	975	975	0	40,000	4,500	15,000	0	0	0
Antioch	1	20	120,000	124,758	0	0	304	304	0	0	0	4,750	0	1,800	0
Ash Flat	0	0	125,000	10,000	2,000	0	312	312	600	3,700	0	13,004	0	0	0
Augusta	2	75	1,010,000	385,000	0	0	10,399	0	0	0	1,600	30,844	0	3,000	6,500
Bald Knob	2	350	552,014	26,986	0	0	783	783	0	0	0	22,200	0	0	730
Batesville First	0	0	3,700,000	165,000	0	0	5,810	5,810	43,045	5,341	18,700	61,794	20,665	4,320	3,000
Bay	3	141	1,000,000	250,000	0	0	1,471	1,471	2,220	0	6,440	32,100	0	3,400	2,400
Bear Creek	3	200	240,100	69,232	0	0	337	337	300	17,213	4,940	9,000	0	0	0
Beebe	5	160	25,000	15,000	0	0	3,648	3,648	0	19,000	18,696	32,132	0	29,706	36,500
Beech Grove	0	0	80,000	0	0	0	274	274	160	730	1,100	11,250	0	0	0
Bethesda Campground	2	84	300,000	65,000	0	0	356	356	0	0	4,674	9,065	0	0	0
Black Rock	7	438	252,000	20,000	0	0	462	463	59	1,500	0	12,040	0	5,000	0
Blytheville First	13	3,000	6,646,320	345,507	0	0	7,007	7,007	1,584	8,831	13,848	53,630	0	10,000	9,000
Bono	3	34	371,200	200,900	0	0	646	646	450	1,100	2,250	18,250	0	2,000	750
Bradford	0	0	342,000	13,599	0	0	187	187	0	0	0	10,500	0	0	0
Brookland	15	413	130,000	80,000	0	0	994	994	0	0	12,470	17,055	0	3,200	1,600
Calico Rock	2	400	1,400,000	2,500	163,700	0	939	939	300	4,090	9,000	22,764	0	3,250	0
Camp	0	0	55,000	0	0	0	119	119	0	0	0	3,000	0	0	0
Campground	0	0	1,066,160	15,822	0	0	913	913	170	200	0	3,334	0	6,668	3,334
Caraway	5	100	472,800	4,000	0	0	613	613	2,839	1,785	7,478	16,560	0	0	0
Cave City	0	0	1,250,000	157,000	52,094	0	1,052	1,052	1,487	0	13,756	37,036	0	0	0
Cedar Grove - Floral	2	100	135,000	0	0	0	106	106	0	150	0	2,400	0	0	2,400
Central Ave - Batesville	2	3,250	1,580,000	4,048	0	0	2,408	2,408	0	0	9,000	42,436	0	10,810	4,496
Cherokee Village	4	750	1,665,100	338,124	0	0	3,390	3,390	0	2,714	18,700	63,586	7,875	15,000	9,634
Christ United	1	15	170,000	0	0	0	659	659	366	0	0	26,025	0	0	400
Christ Way	1	100	0	0	0	0	0	0	0	0	0	22,000	0	0	0
Clinton	7	10,000	1,750,000	140,321	0	0	2,057	2,057	495	2,822	18,696	26,500	0	17,155	20,045
Community	0	0	195,000	25,000	0	0	0	0	0	0	2,992	4,300	0	0	0
Concord - Concord	0	0	225,000	0	0	0	211	211	0	0	0	7,200	0	1,200	0
Corinth	0	0	25,000	0	0	0	8	0	0	0	0	0	0	0	0
Cornerstone - Jonesboro	11	6,500	4,000,000	77,842	1,593,800	4,727	8,943	8,943	6,903	17,238	28,044	66,929	33,984	32,200	9,333
Cornerstone - Pleasants Plains	0	0	100,000	0	0	0	160	160	0	0	0	7,200	0	0	0
Corning	7	341	110,200	110,000	0	0	1,431	1,431	156	0	18,696	28,070	0	6,000	0
Cotton Plant	0	0	395,500	73,005	0	0	614	391	386	0	0	14,400	0	0	0
Cushman	1	20	300,000	4,000	0	0	198	198	0	0	0	3,000	0	0	0
Damascus	3	10	150,000	81,925	0	0	207	207	0	0	0	7,200	0	0	0
Dell	1	15	230,000	88,953	0	0	476	476	75	300	4,500	14,000	0	0	0
Desha	0	0	331,250	75,000	0	0	355	355	0	0	0	13,800	0	0	257
Dogwood	0	0	100,000	0	0	0	112	112	0	3,260	0	3,860	0	0	0
Eli Lindsey	0	0	45,000	7,553	0	0	55	55	170	0	0	900	0	900	0
Ellis Chapel, Searcy - CLOSED	0	0	60,000	0	0	0	109	109	0	0	0	0	0	0	0
Emory Chapel	2	35	106,918	0	0	0	152	152	0	0	0	1,970	0	2,000	1,000
Evening Shade	0	0	1,050,001	3,000	0	0	226	226	0	600	0	8,400	0	0	0
Fairfield Bay	4	250	2,792,000	0	0	0	2,684	2,684	2,150	17,749	18,696	31,235	0	10,018	22,002
Fairview - Mountain Home	0	0	163,000	5,839	0	0	317	317	0	0	0	0	0	9,305	400
Fakes Chapel	0	0	55,000	0	0	0	165	0	0	0	0	6,000	0	0	0
Farm Hill	0	0	34,000	3,000	0	0	120	120	0	1,148	0	4,800	0	0	0
Fisher	3	17	100,000	0	0	0	203	196	0	0	0	11,400	0	0	0
Fisher Street	6	4,022	925,000	75,000	0	0	898	898	0	0	2,250	21,100	0	0	1,000
Floyd	7	0	400,000	0	0	0	357	357	1,105	1,712	0	8,060	0	8,060	0
Forrest Chapel - Brockwell	0	0	100,000	0	0	0	69	69	0	0	0	2,500	0	0	0

Northeast District Statistical Report December 31, 2012	Community Ministries for Outreach, Justice and Mercy	Persons Served by Outreach, Justice and Mercy Ministries	Value of Church Land, Build, Equip	Value of Other Assets	Debt on Assets	Other Debt	District Appt.	Paid to District	Paid Directly to UM Causes	Paid to Non- United Methodist Causes	Paid Conf. Health Ins. Premiums	Pastor's Salary Paid	Assoc. Pastor's Salary	Utilities & Other Housing	Pastor & Assoc. Reimburse
Friendship - Ravenden	0	0	45,000	5,860	0	0	105	105	300	1,232	0	1,650	0	1,650	0
Garner	0	0	270,000	0	0	0	83	83	0	216	0	3,200	0	0	0
Griffin Memorial	0	1,000	1,500,000	0	180,000	0	2,061	2,061	165	0	17,500	26,128	0	20,000	12,000
Griffithville	0	0	35,000	35,000	0	0	115	115	300	590	0	5,249	0	0	0
Guion	0	0	70,000	2,000	0	0	51	51	0	0	0	2,400	0	0	0
Gum Springs - Searcy	0	0	0	0	0	0	0	0	0	0	0	0	0	0	0
Hardy	46	7,450	850,000	125,000	0	0	1,112	1,112	900	0	0	14,791	0	26,000	0
Harmony - Searcy	1	7	100,000	45,457	0	0	197	197	0	0	0	4,600	0	1,800	0
Harrisburg First	2	3,419	1,161,500	162,933	0	0	1,933	1,933	1,309	0	9,000	29,944	0	10,200	7,100
Hazel Edwards Memorial	3	300	750,000	300,000	0	0	678	678	2,123	500	5,306	18,400	0	0	8,000
Heber Springs	0	0	5,000,000	0	0	0	10,499	10,499	0	92,502	18,696	90,500	0	31,000	15,000
Holiday Hills	2	70	984,670	20,000	368,386	78,000	1,218	1,218	1,412	1,250	0	9,828	0	15,672	10,500
Horseshoe Bend	4	255	1,329,570	40,000	0	0	823	823	0	4,101	0	8,200	0	5,600	2,980
Hoxie	4	475	750,000	96,899	0	0	1,524	1,524	1,159	899	18,696	31,352	0	4,500	5,760
Imboden	2	40	779,200	36,350	0	0	703	703	0	0	0	0	0	8,331	7,613
Jamestown	0	0	45,000	0	0	0	103	103	0	0	0	5,400	0	0	0
Joiner	0	17	200,000	0	0	0	469	469	0	0	0	14,000	0	0	6,000
Jonesboro First	10	300	9,086,000	1,250,148	471,572	0	22,036	22,036	6,801	46,390	34,992	100,500	70,000	24,500	35,090
Judsonia	0	0	558,000	54,000	0	0	207	207	0	0	0	5,500	0	2,500	3,000
Keiser	4	300	125,000	52,396	0	0	431	431	0	0	1,642	14,400	0	0	0
Kensett	0	0	352,000	31,048	0	0	232	232	25	600	0	4,500	0	2,500	2,000
Lake City	0	12	878,100	0	0	0	433	433	0	1,232	0	8,000	0	4,000	0
Leachville	6	200	775,000	28,000	0	0	1,398	1,398	0	600	11,218	12,700	0	28,300	0
Lepanto	0	0	65,920	80,000	0	0	452	452	300	0	4,200	9,440	0	0	8,000
Lynn	3	299	100,000	35,000	0	0	335	380	0	2,650	0	3,656	0	0	7,424
Mammoth Spring	2	80	437,100	125,390	0	0	401	401	1,060	1,289	0	18,200	0	1,353	0
Manila	2	106	1,050,000	76,893	0	0	0	0	0	0	18,696	23,090	0	6,000	1,200
Marked Tree First	3	15	1,826,000	60,000	0	0	2,018	2,018	0	0	9,348	28,405	0	3,000	0
Marmaduke	6	350	2,120,000	18,000	0	0	0	0	200	2,000	8,700	28,000	0	2,000	0
Mars Hill	0	0	30,000	30,000	0	0	117	117	0	0	0	5,200	0	0	0
Maynard	4	40	250,000	10,000	0	0	160	160	1,841	200	0	3,500	0	2,500	3,000
McCrory	2	135	2,062,000	219,538	0	17,000	940	940	50	503	9,000	20,002	0	0	0
McRae	0	0	250,000	30,663	0	0	291	291	286	120	0	12,600	0	0	0
Melbourne	5	60	300,000	96,000	19,500	0	730	730	51	500	4,459	19,650	0	0	0
Monette	0	24	645,000	0	0	0	404	404	0	0	0	12,000	0	6,000	0
Moorefield	1	0	163,000	155,301	0	0	349	349	80	2,244	0	16,000	0	0	0
Mount Carmel - Jonesboro	0	0	210,000	0	0	0	619	619	0	4,785	6,000	14,500	0	8,000	404
Mount Pisgah - Searcy	0	0	35,000	0	0	0	112	112	0	392	0	3,440	0	0	1,000
Mount Pleasant - Quitman	0	0	143,000	130,202	0	0	234	234	0	0	0	0	0	7,800	0
Mountain Home First	6	7,635	8,075,730	711,326	2,087,294	25,616	8,923	8,923	56,342	0	37,392	86,050	34,000	36,250	21,500
Mountain View First	7	250	1,375,000	166,870	0	0	2,631	2,631	0	13,277	14,025	41,667	0	4,200	11,200
Nettleton	0	0	599,000	144,085	0	257	583	583	74	240	0	10,300	0	3,900	0
Newport First	8	560	1,360,314	61,156	0	0	2,366	2,366	650	3,787	18,696	33,500	0	11,000	0
Norfolk	2	70	74,250	0	0	0	157	157	0	0	0	9,000	0	0	0
Oak Grove - Searcy	0	30	300,000	0	0	0	237	237	0	2,443	0	6,000	0	4,000	0
Oak Ridge	0	0	40,000	12,975	0	0	126	126	0	0	0	0	0	4,800	0
Oil Trough	2	300	250,000	5,000	0	0	242	242	384	250	2,730	11,100	0	0	0
Osceola	12	468	4,710,000	38,500	0	0	3,124	3,124	292	2,970	9,000	57,020	0	6,029	7,651
Oxford	0	0	270,500	25,000	0	0	124	124	0	0	0	0	0	5,400	0
Pangburn	0	0	290,000	120,000	0	0	292	292	0	0	0	13,200	0	0	0
Paragould First	6	120	63,500,000	185,000	85,983	0	8,543	8,543	1,084	12,435	30,745	66,042	25,800	19,500	22,164

Northeast District Statistical Report December 31, 2012	Community Ministries for Outreach, Justice and Mercy	Persons Served by Outreach, Justice and Mercy Ministries	Value of Church Land, Build, Equip	Value of Other Assets	Debt on Assets	Other Debt	District Apport.	Paid to District	Paid Directly to UM Causes	Paid to Non- United Methodist Causes	Paid Conf. Health Ins. Premiums	Pastor's Salary Paid	Assoc. Pastor's Salary	Utilities & Other Housing	Pastor & Assoc. Reimburse
Piggott First	1	110	1,500,000	10,000	0	0	1,669	1,669	0	0	9,348	24,330	0	2,280	3,650
Pine Log	0	0	125,000	0	0	0	199	0	20	0	0	5,700	0	0	0
Pleasant Grove - Jonesboro	2	120	400,000	600,000	0	0	1,231	1,231	448	0	0	7,860	0	5,850	1,500
Pleasant Hill - Bono	1	30	140,000	0	0	0	186	186	0	0	0	2,000	0	2,000	2,000
Pleasant Plains	0	0	200,000	15,000	38,175	0	174	174	0	0	0	0	0	6,600	3,000
Pleasant Valley	0	0	155,000	0	0	0	213	213	1,920	345	0	6,700	0	0	0
Pocahontas	1	30	1,020,000	1,001	0	0	2,914	2,914	0	0	18,696	44,450	0	10,999	13,500
Powell's Chapel	0	0	60,000	0	0	0	29	29	0	0	0	1,000	0	0	0
Powhatan	1	45	80,000	0	0	0	40	0	50	0	0	1,140	0	0	0
Pruett's Chapel	1	2	650,000	150,000	0	0	802	802	0	2,006	3,400	16,735	0	4,180	0
Quitman	0	0	271,000	70,783	0	0	689	689	0	545	0	0	0	6,376	2,384
Ramer's Chapel	0	0	40,000	5,000	0	0	1,134	1,134	0	0	0	2,220	0	2,160	0
Ravenden	0	0	35,000	0	0	0	38	38	0	0	0	900	0	900	0
Ravenden Springs	0	0	26,000	0	0	0	67	67	0	0	0	1,200	0	1,200	0
Rector	2	140	1,119,000	12,000	81,914	0	2,213	2,213	0	500	18,696	40,061	0	6,000	9,000
Rock Springs - Lafe	0	0	70,000	10,000	0	0	2,341	241	0	200	0	4,800	0	2,400	2,400
Rose Bud	0	0	100,000	25,000	0	0	209	209	0	0	0	500	0	8,770	600
Russell	1	6	900,000	9,000	0	0	263	263	2,400	317	0	7,539	0	0	438
Saint James - Mountain View	1	10	250,000	34,047	0	0	293	293	0	1,258	4,675	8,529	0	400	1,400
Saint Paul - Jonesboro	6	1,750	1,790,000	125,000	82,000	9,000	3,334	3,334	709	14,120	19,500	46,680	0	10,500	5,500
Saint Paul - Searcy	10	200	2,500,000	100,000	110,231	0	5,663	5,663	0	7,442	16,363	60,900	0	20,000	8,053
Salem - Salem	3	78	988,000	67,416	0	0	1,070	1,070	0	750	18,696	27,420	0	10,000	0
Searcy First	11	5,000	7,031,000	873,750	0	0	11,480	11,480	950	77,862	37,400	68,173	35,187	25,200	20,875
Sedgwick	3	51	50,000	10,000	0	0	394	0	400	0	3,147	12,000	0	0	0
Sharp	0	0	120,000	0	0	0	152	152	0	1,570	0	8,400	0	0	0
Shiloh - Jonesboro	2	0	80,000	0	0	0	331	331	0	331	5,610	3,636	0	6,000	0
Shiloh - Paragould	2	0	700,000	75,000	0	0	1,281	1,281	743	1,250	13,090	28,715	0	5,200	6,600
Shirley	0	0	47,500	18,000	0	0	34	34	488	1,167	0	0	0	0	0
Sidney	0	0	140,000	0	0	0	31	31	0	0	0	600	0	0	0
Smithville	1	20	290,000	0	0	0	346	346	240	198	0	0	0	6,000	5,700
Southside	2	20	250,000	16,000	0	0	472	472	635	1,117	0	15,600	0	8,400	0
Spring Creek	1	400	30,000	0	0	0	141	141	0	0	1,492	5,468	0	0	0
Stoney Point	4	20	180,000	0	0	0	460	460	250	2,404	0	11,460	0	15,000	0
Swifton	0	0	300,000	0	0	0	352	352	200	2,350	6,544	9,666	0	1,000	3,000
Trumann	0	100	119,300	7,819	0	0	1,076	0	0	600	17,000	19,606	0	6,000	0
Tuckerman	0	0	1,200,000	0	0	0	758	758	700	0	18,696	33,288	0	0	0
Tupelo	0	0	75,000	0	0	0	0	0	0	0	0	1,500	0	0	0
Tyronza - CLOSED	0	0	400,000	0	0	0	0	0	0	0	0	0	0	0	0
Umsted Memorial	0	0	405,300	0	0	0	300	0	0	0	0	6,000	0	3,900	0
Union Grove	3	46	258,400	133,850	0	0	494	494	0	0	6,225	10,945	0	1,400	0
Viola	0	9	65,000	0	0	0	135	135	0	0	0	6,000	0	0	0
Walnut Ridge	2	865	1,361,600	28,961	0	0	1,863	1,863	250	1,349	9,000	40,500	0	6,000	6,000
Warren's Chapel	0	0	100,000	25,000	0	0	189	189	250	0	0	4,050	0	0	1,350
Weiner	2	30	200,000	200,000	0	0	516	516	0	0	0	24,168	0	3,500	0
Wesley - Cotter	1	700	799,000	99,000	0	0	538	538	90	8,364	0	12,150	0	10,800	0
Whitehall	0	0	138,000	0	0	0	162	0	0	0	0	4,800	0	0	0
Wild Cherry	8	400	100,000	0	0	0	221	221	0	6,600	0	6,600	0	0	0
Wilson	4	300	390,000	0	0	0	732	732	73	0	1,642	9,049	0	3,565	3,315
Wiseman	0	0	63,000	0	0	0	63	63	0	0	0	0	0	2,400	0
Wood's Chapel	0	0	28,000	0	0	0	159	159	0	0	0	4,800	0	0	0
Wright's Chapel	0	0	386,000	0	0	0	298	298	0	2,985	0	8,400	0	0	0
Northeast District	361	66,709	181,232,517	10,666,531	5,336,649	134,600	192,961	177,934	153,022	487,010	762,996	2,513,621	227,511	708,257	433,632

Northeast District Statistical Report December 31, 2012	Other Cash Allowance Paid Pastor	Deacon Compensation	Diaconal Minister's Compensation	Other Staff Comp.	Current Expense For Program	Current Operating Expenses	Principal & Interest Paid	Paid on Buildings & Improv.	Grand Total Paid	Total Apportionment	Total Apportionment Paid	Percent Apportionment Paid	Number of Households Giving to Local Church	Received Through Pledges
Aldersgate - CLOSED	85	0	0	15,652	3,248	19,942	0	0	99,402	11,189	0	0	15	0
Antioch	3,200	0	0	6,120	366	7,512	0	0	21,235	3,183	3,183	100	9	0
Ash Flat	3,600	0	0	0	1,600	2,300	2,030	7,400	39,242	4,096	4,096	100	10	0
Augusta	0	0	0	22,763	7,953	34,988	0	0	118,048	14,872	10,400	70	44	0
Bald Knob	3,676	0	0	2,500	4,232	18,235	0	0	62,937	10,282	10,282	100	29	0
Batesville First	0	0	0	164,908	40,937	113,876	0	84,315	646,081	76,221	76,221	100	169	297,700
Bay	0	0	0	2,678	6,443	37,018	0	3,171	116,175	17,199	17,199	100	62	0
Bear Creek	0	0	0	450	3,459	7,726	0	3,739	51,811	4,425	4,447	100	19	0
Beebe	0	0	0	95,783	17,284	54,666	0	0	357,423	47,857	47,857	100	112	0
Beech Grove	0	0	0	0	1,171	3,719	0	0	21,623	3,144	3,144	100	11	0
Bethesda Campground	0	0	0	0	1,182	9,285	0	0	29,281	4,684	4,684	100	30	0
Black Rock	0	0	0	0	1,676	3,592	0	7,464	37,093	5,299	5,299	100	18	0
Blytheville First	0	0	0	143,544	21,969	110,495	0	0	461,098	80,343	80,343	100	166	417,798
Bono	0	0	0	2,400	1,533	8,023	0	0	44,816	7,414	7,414	100	25	0
Bradford	0	0	0	0	0	2,600	0	0	15,918	2,456	2,456	100	15	0
Brookland	4,000	0	0	3,120	8,370	7,357	0	0	69,571	11,405	11,405	100	38	60,306
Calico Rock	3,000	0	0	0	3,142	29,840	52,683	1,460	142,787	12,319	12,319	100	66	0
Camp	1,800	0	0	0	0	3,000	0	6,000	15,684	1,565	1,565	100	13	0
Campground	6,668	0	0	4,800	3,648	20,159	29,001	0	87,123	8,228	8,228	100	55	0
Caraway	0	0	0	0	0	19,246	0	9,167	64,725	7,037	7,037	100	29	0
Cave City	0	0	0	0	492	15,079	14,469	0	97,171	13,800	13,800	100	57	0
Cedar Grove - Floral	0	0	0	0	366	2,067	0	400	9,288	1,399	1,399	100	8	0
Central Ave - Batesville	0	0	0	63,328	6,485	37,458	0	0	208,292	31,590	31,590	100	175	0
Cherokee Village	0	0	0	56,482	3,859	41,914	0	17,250	277,772	44,477	35,223	79	188	189,263
Christ United	0	0	0	0	1,645	6,856	0	0	42,738	6,787	6,787	100	15	0
Christ Way	0	0	0	10,000	2,000	1,200	3,200	4,000	42,400	0	0	0	18	40,000
Clinton	0	0	0	20,000	7,697	7,427	0	33,431	175,976	26,994	17,325	64	95	0
Community	0	0	0	0	536	3,185	0	0	13,134	2,096	2,096	100	10	0
Concord - Concord	0	0	0	0	1,033	2,013	0	0	13,979	2,322	2,322	100	15	0
Corinth	0	0	0	0	0	500	0	0	612	112	112	100	2	0
Cornerstone - Jonesboro	0	0	0	190,315	41,010	62,469	179,200	0	783,956	102,539	102,539	100	386	366,723
Cornerstone - Pleasants Plains	0	0	0	0	650	2,250	0	0	12,427	2,167	2,167	100	10	0
Corning	6,000	0	0	0	5,724	22,791	0	6,937	113,446	16,417	16,417	100	76	77,011
Cotton Plant	0	0	0	2,320	242	11,170	0	0	35,956	7,047	7,047	100	20	32,000
Cushman	0	0	0	0	0	4,000	0	0	8,264	2,606	996	38	10	0
Damascus	0	0	0	0	150	9,800	0	2,050	23,052	2,720	2,720	100	14	0
Dell	100	0	0	4,310	1,963	4,100	0	11,236	46,684	5,459	5,459	100	27	0
Desha	0	0	0	0	1,910	6,922	0	429	28,839	4,666	4,666	100	0	0
Dogwood	0	0	0	0	681	3,320	0	4,800	17,509	1,476	1,476	100	0	0
Eli Lindsey	0	0	0	0	0	1,685	0	230	4,574	634	634	100	7	0
Ellis Chapel, Searcy - CLOSED	0	0	0	0	0	0	0	0	1,551	1,442	1,442	100	0	0
Emory Chapel	0	0	0	0	350	3,000	0	0	10,667	1,995	1,995	100	11	0
Evening Shade	0	0	0	2,365	175	3,015	0	0	17,749	2,968	2,968	100	10	0
Fairfield Bay	0	0	0	46,177	3,804	24,318	0	1,396	216,647	35,219	35,219	100	104	184,390
Fairview - Mountain Home	0	0	0	0	1,500	8,000	0	0	19,892	4,160	350	8	16	0
Fakes Chapel	500	0	0	0	281	2,492	0	0	11,169	1,896	1,896	100	9	0
Farm Hill	0	0	0	0	102	2,593	0	0	10,458	1,695	1,695	100	6	0
Fisher	0	0	0	0	0	0	0	0	13,927	2,331	2,331	100	12	0
Fisher Street	0	0	0	6,000	2,476	22,383	0	794	65,711	8,740	8,740	100	35	0
Floyd	0	0	0	2,080	410	6,422	0	1,240	34,545	4,691	4,694	100	31	0
Forrest Chapel - Brockwell	0	0	0	0	0	1,570	0	0	5,085	946	946	100	5	0

Northeast District Statistical Report December 31, 2012	Other Cash Allowance Paid Pastor	Deacon Compensation	Diaconal Minister's Compensation	Other Staff Comp.	Current Expense For Program	Current Operating Expenses	Principal & Interest Paid	Paid on Buildings & Improv.	Grand Total Paid	Total Apportionment	Total Apportionment Paid	Percent Apportionment Paid	Number of Households Giving to Local Church	Received Through Pledges
Friendship - Ravenden	0	0	0	0	57	3,076	0	225	9,502	1,207	1,207	100	14	0
Garner	0	0	0	0	1,263	3,527	0	0	9,387	1,098	1,098	100	15	0
Griffin Memorial	343	0	0	23,429	11,525	32,856	26,177	1,900	200,987	26,613	26,613	100	70	136,840
Griffithville	0	0	0	0	906	2,376	0	250	11,676	1,790	1,790	100	0	0
Guion	0	0	0	0	65	930	0	0	4,124	678	678	100	0	0
Gum Springs - Searcy	0	0	0	0	0	0	0	0	0	0	0	0	0	0
Hardy	0	0	0	5,446	11,961	13,876	18,566	221,612	319,264	14,593	5,000	34	100	0
Harmony - Searcy	3,200	0	0	1,550	113	1,148	0	0	15,204	2,596	2,596	100	11	0
Harrisburg First	0	0	0	27,955	7,235	24,497	0	22,000	164,115	22,168	22,168	100	58	0
Hazel Edwards Memorial	0	0	0	5,020	6,487	17,666	0	32,700	106,397	8,906	8,906	100	13	0
Heber Springs	0	0	0	411,697	62,570	139,932	0	8,776	1,019,396	137,727	137,727	100	441	829,436
Holiday Hills	0	0	0	29,447	12,000	10,300	76,729	426,532	612,457	15,990	15,990	100	70	64,000
Horseshoe Bend	0	0	0	20,325	1,165	20,774	0	0	75,672	10,801	10,801	100	60	0
Hoxie	0	0	0	6,422	3,020	16,141	0	2,492	110,822	17,482	17,482	100	66	0
Imboden	800	0	0	2,000	1,276	20,506	1,500	0	51,267	8,169	8,169	100	42	0
Jamestown	0	0	0	0	0	1,018	0	0	7,886	1,365	1,365	100	7	0
Joiner	0	0	0	2,980	1,500	1,100	0	0	33,202	4,444	4,444	100	16	0
Jonesboro First	0	0	0	623,294	204,476	296,706	6,140	1,577,430	3,310,314	261,023	261,023	100	832	1,076,976
Judsonia	0	0	0	0	833	2,525	0	2,520	20,053	2,718	2,718	100	13	0
Keiser	0	0	0	0	542	6,654	0	795	29,414	4,950	4,950	100	9	0
Kensett	0	0	0	0	1,376	4,530	0	3,237	22,157	3,052	3,052	100	20	0
Lake City	0	0	0	0	1,359	7,319	0	0	27,512	4,969	4,969	100	18	0
Leachville	0	0	0	8,480	7,170	17,465	0	0	103,649	16,037	16,037	100	42	0
Lepanto	300	0	0	3,677	300	2,460	0	1,307	34,261	3,825	3,825	100	15	0
Lynn	200	0	0	1,320	805	5,550	0	787	26,817	3,845	3,845	100	15	0
Mammoth Spring	275	0	0	0	684	7,394	0	4,474	40,498	5,268	5,268	100	20	46,705
Manila	0	0	0	0	3,187	23,889	0	77,217	153,279	15,417	0	0	46	0
Marked Tree First	0	0	0	22,382	8,500	27,584	0	14,800	139,500	23,149	23,149	100	55	117,226
Marmaduke	0	0	0	4,325	3,538	10,742	0	7,757	67,262	11,689	0	0	32	0
Mars Hill	0	0	0	0	0	1,400	0	0	8,060	1,343	1,343	100	8	0
Maynard	0	0	0	0	0	0	0	0	13,067	1,841	1,841	100	25	0
McCrory	0	0	0	6,100	1,718	11,224	505	1,423	62,367	10,787	10,787	100	38	40,245
McRae	0	0	0	0	1,378	11,233	0	0	30,011	3,818	3,818	100	17	0
Melbourne	500	0	0	540	800	9,014	3,108	7,804	47,607	9,580	400	4	22	0
Monette	0	0	0	6,120	724	0	0	0	30,341	5,043	5,043	100	18	0
Moorefield	0	0	0	0	1,595	7,501	0	1,606	35,805	4,587	4,587	100	15	0
Mount Carmel - Jonesboro	0	0	0	3,600	3,674	0	0	0	50,439	7,790	7,867	101	45	0
Mount Pisgah - Searcy	0	0	0	0	1,656	3,854	0	0	11,978	1,474	1,474	100	0	0
Mount Pleasant - Quitman	0	0	0	0	0	6,700	0	0	17,849	3,070	3,070	100	0	0
Mountain Home First	0	0	0	250,067	57,860	163,758	434,856	4,987	1,309,031	117,046	117,046	100	417	596,289
Mountain View First	0	0	0	51,241	10,867	36,198	0	10,408	231,104	34,512	34,512	100	135	158,109
Nettleton	3,900	0	0	5,820	1,075	9,822	0	0	42,411	6,697	6,697	100	19	0
Newport First	8,500	0	0	39,322	4,153	32,605	0	12,308	201,114	31,047	31,047	100	98	0
Norfolk	1,000	0	0	0	1,000	2,000	0	0	16,860	2,066	2,066	100	30	0
Oak Grove - Searcy	0	0	0	0	2,703	5,720	0	0	24,211	3,108	3,108	100	18	0
Oak Ridge	1,000	0	0	0	0	1,800	0	0	9,474	1,658	1,658	100	12	0
Oil Trough	0	0	0	0	899	6,914	0	3,500	29,465	3,185	3,185	100	26	27,875
Osceola	0	0	0	47,954	5,885	35,000	0	20,197	231,081	35,830	35,830	100	92	79,845
Oxford	0	0	0	0	1,400	1,350	0	0	9,291	1,637	817	50	0	0
Pangburn	0	0	0	0	0	5,000	0	0	22,328	3,836	3,836	100	0	0
Paragould First	10,500	0	0	218,529	43,889	158,304	231,526	9,767	957,541	97,958	97,958	100	353	0

Northeast District Statistical Report December 31, 2012	Other Cash Allowance Paid Pastor	Deacon Compensation	Diaconal Minister's Compensation	Other Staff Comp.	Current Expense For Program	Current Operating Expenses	Principal & Interest Paid	Paid on Building & Improv.	Grand Total Paid	Total Apportionment	Total Apportionment Paid	Percent Apportionment Paid	Number of Households Giving to Local Church	Received Through Pledges
Piggott First	0	0	0	8,445	4,929	27,952	0	0	101,820	19,141	19,141	100	45	75,880
Pine Log	0	0	0	0	1,200	2,912	0	0	9,872	2,292	40	2	6	0
Pleasant Grove - Jonesboro	11,000	0	0	14,435	3,272	10,718	0	1,200	72,777	14,124	14,124	100	58	0
Pleasant Hill - Bono	0	0	0	0	360	2,750	0	0	11,442	2,146	2,146	100	3	0
Pleasant Plains	0	0	0	0	0	4,000	0	0	16,164	2,290	2,290	100	19	0
Pleasant Valley	0	0	0	0	669	6,934	0	0	19,756	2,450	2,450	100	16	0
Pocahontas	540	0	0	36,696	8,625	36,949	0	0	195,053	33,416	21,515	64	116	68,969
Powell's Chapel	0	0	0	0	100	750	0	0	2,263	384	384	100	5	0
Powhatan	0	0	0	0	150	1,522	0	0	3,334	472	472	100	5	0
Pruett's Chapel	0	0	0	0	1,739	10,057	0	0	48,115	9,196	9,196	100	17	34,173
Quitman	6,240	0	0	8,097	5,496	14,708	0	12,999	66,778	9,046	9,046	100	40	0
Ramer's Chapel	400	0	0	0	500	1,200	0	0	9,150	1,036	1,036	100	6	6
Ravenden	0	0	0	0	0	400	0	0	2,238	448	0	0	10	0
Ravenden Springs	0	0	0	0	0	560	0	0	3,027	780	0	0	5	0
Rector	899	0	0	12,511	3,811	34,256	0	7,210	159,740	24,583	24,583	100	69	0
Rock Springs - Lafe	200	0	0	0	748	1,647	0	0	13,136	2,496	500	20	13	0
Rose Bud	0	0	0	0	1,000	3,000	0	0	16,826	2,747	2,747	100	10	0
Russell	1,518	0	0	400	376	2,979	0	0	19,863	3,458	3,458	100	14	0
Saint James - Mountain View	0	0	0	0	546	3,302	0	970	25,855	3,852	3,852	100	20	0
Saint Paul - Jonesboro	4,360	0	0	40,303	25,000	37,500	5,478	13,500	265,688	38,238	38,238	100	59	150,660
Saint Paul - Searcy	0	0	0	122,488	22,343	97,000	100,391	10,525	547,074	74,292	74,292	100	180	317,460
Salem - Salem	6,000	0	0	0	2,126	16,507	0	4,367	97,136	14,040	10,000	71	42	0
Searcy First	0	0	0	418,215	93,945	96,342	120,598	165,159	1,325,692	150,592	150,592	100	381	828,082
Sedgwick	150	0	0	0	962	4,973	0	0	21,632	4,530	0	0	12	0
Sharp	0	0	0	0	388	5,180	0	9,586	27,282	2,006	2,006	100	0	0
Shiloh - Jonesboro	0	0	0	0	1,803	2,459	0	0	23,977	3,807	3,807	100	18	0
Shiloh - Paragould	6,000	0	0	3,559	3,700	10,000	0	0	95,368	14,695	14,695	100	51	0
Shirley	0	0	0	0	1,594	8,002	0	0	11,839	454	454	100	20	0
Sidney	0	0	0	0	0	750	0	0	1,797	416	416	100	5	0
Smithville	1,200	0	0	2,781	524	4,381	0	0	25,579	4,209	4,209	100	20	0
Southside	200	0	0	1,500	2,629	8,345	0	3,467	48,856	6,195	6,195	100	40	0
Spring Creek	0	0	0	0	0	2,160	0	0	11,211	1,851	1,851	100	11	0
Stoney Point	0	0	0	0	624	3,921	0	2,754	42,908	6,035	6,035	100	26	0
Swifton	0	0	0	0	86	7,256	0	0	35,481	4,627	4,627	100	15	21,000
Trumann	0	0	0	2,000	500	14,500	0	4,000	64,206	11,701	0	0	15	0
Tuckerman	0	0	0	0	1,188	8,116	0	82,000	154,694	9,948	9,948	100	50	0
Tupelo	0	0	0	0	0	0	0	0	1,500	822	0	0	2	0
Tyronza - CLOSED	0	0	0	0	0	0	0	0	0	3,938	0	0	0	0
Umsted Memorial	3,900	0	0	0	1,200	5,500	0	0	22,685	3,941	2,185	55	21	0
Union Grove	0	0	0	340	2,875	3,495	0	0	31,756	5,674	5,674	100	20	0
Viola	2,100	0	0	0	0	1,500	0	641	12,168	1,792	1,792	100	9	0
Walnut Ridge	0	0	0	20,267	3,347	27,198	0	90,172	227,713	21,372	21,372	100	105	117,308
Warren's Chapel	0	0	0	0	1,054	2,238	0	200	10,439	1,108	1,108	100	12	0
Weiner	0	0	0	300	1,000	0	0	0	35,395	5,911	5,911	100	25	0
Wesley - Cotter	0	0	0	0	1,500	2,530	0	11,250	54,284	7,062	7,062	100	54	0
Whitehall	0	0	0	0	367	3,922	0	0	9,089	1,860	0	0	11	0
Wild Cherry	0	0	0	0	2,196	6,479	0	361	25,371	2,914	2,914	100	13	0
Wilson	0	0	0	0	8,490	14,780	0	10,618	60,059	7,795	7,795	100	44	0
Wiseman	0	0	0	0	350	1,575	0	0	5,130	943	742	79	3	0
Wood's Chapel	0	0	0	0	0	2,019	0	0	8,813	1,835	1,835	100	10	0
Wright's Chapel	500	0	0	0	1,097	4,065	0	0	20,773	3,428	3,428	100	22	0
Northeast District	108,354	0	0	3,389,474	923,352	2,628,805	1,306,157	3,116,699	19,105,856	2,246,476	2,113,749	94	7,568	6,452,255

Northeast District Statistical Report December 31, 2012	Non-pledging Identified Givers	Received Unidentified Givers	Interest and Dividends	Sale of Church Assets	Building Use Fees	Fundraisers and Other Sources	Total Operating & Benev. Giving	Capital Campaigns	Memorial, Endowment, Bequests	Other Capital Sources and Projects	Other Directed Benevolent Giving Received	Total Capital & Special Projects	Received Equitable Compensation	Advance Special or Apportioned Funds Received	Other District or Conference Funding	Total District or Conference Funding
Aldersgate - CLOSED	22,302	500	0	76,600	0	0	99,402	0	0	0	0	0	0	0	0	0
Antioch	15,608	0	0	0	0	0	15,608	0	0	0	0	0	0	0	0	0
Ash Flat	10	0	0	0	0	0	10	0	0	0	0	0	0	0	0	0
Augusta	101,816	3,000	229	0	0	0	105,045	0	6,000	0	0	6,000	0	0	0	0
Bald Knob	69,656	0	1,005	0	0	0	70,661	22,000	2,000	0	99	24,099	0	0	0	0
Batesville First	184,870	8,196	203	0	2,295	29,566	522,830	0	1,760	44,362	2,264	48,386	0	0	0	0
Bay	105,429	4,076	6,426	0	0	0	115,931	0	6,975	1,675	1,153	9,803	0	0	0	0
Bear Creek	51,517	0	294	0	0	204	52,015	0	0	0	0	0	0	0	0	0
Beebe	338,200	0	0	0	0	0	338,200	0	12,000	0	0	12,000	0	0	0	0
Beech Grove	22,324	0	0	0	0	0	22,324	0	0	1,972	0	1,972	0	0	0	0
Bethesda Campground	0	39,993	0	0	0	0	39,993	0	0	0	0	0	0	0	0	0
Black Rock	29,844	7,300	0	0	0	0	37,144	0	370	0	0	370	0	0	0	0
Blytheville First	41,968	2,402	942	0	450	3,738	467,298	0	17,179	0	0	17,179	0	0	0	0
Bono	40,776	2,801	1	0	6,000	0	49,578	0	2,400	0	0	2,400	0	0	0	0
Bradford	32,000	0	0	0	0	0	32,000	0	0	0	0	0	0	0	0	0
Brookland	7,506	0	0	0	0	0	67,812	0	0	67	0	67	0	0	0	0
Calico Rock	138,801	5,882	21	0	0	4,103	148,807	0	670	0	0	670	0	0	0	0
Camp	11,500	0	0	0	0	0	11,500	6,000	0	0	0	6,000	0	0	0	0
Campground	95,003	3,834	0	0	0	0	98,837	0	0	0	0	0	0	0	0	0
Caraway	38,070	4,126	0	0	11,000	1,125	54,321	0	1,091	0	0	1,091	0	0	0	0
Cave City	102,934	0	0	0	0	0	102,934	0	0	0	0	0	0	0	0	0
Cedar Grove - Floral	16,229	0	0	0	0	0	16,229	0	0	91	0	91	0	0	0	0
Central Ave - Batesville	212,257	6,696	200	0	0	0	219,153	0	7,347	0	21,770	29,117	0	0	0	0
Cherokee Village	43,501	3,321	4,490	0	3,611	13,712	257,898	0	14,110	4,752	3,559	22,421	0	0	3,557	3,557
Christ United	50,281	0	137	0	0	0	50,418	0	1,738	0	0	1,738	0	0	0	0
Christ Way	15,000	5,000	0	0	0	0	60,000	25,000	0	0	0	25,000	0	0	0	0
Clinton	162,729	5,637	0	0	770	0	169,136	0	0	0	591	591	0	0	0	0
Community	0	13,960	0	0	0	0	13,960	0	3,888	1,472	0	5,360	0	0	0	0
Concord - Concord	22,190	0	0	0	0	0	22,190	0	0	0	0	0	0	0	0	0
Corinth	0	0	0	0	0	0	0	0	0	0	0	0	0	0	0	0
Cornerstone - Jonesboro	152,510	11,379	109	0	850	0	531,571	179,694	1,580	41	109,545	290,860	0	0	0	0
Cornerstone - Pleasants Plains	16,500	0	0	0	0	0	16,500	0	0	0	0	0	0	0	0	0
Corning	21,521	3,177	0	0	97	0	101,806	0	1,192	3,369	1,246	5,807	0	0	0	0
Cotton Plant	2,500	0	577	0	1,185	0	36,262	0	0	0	0	0	0	0	0	0
Cushman	0	0	0	0	0	0	0	0	0	0	0	0	0	0	0	0
Damascus	26,250	0	600	0	0	800	27,650	0	0	0	0	0	0	0	0	0
Dell	41,636	2,725	481	0	0	0	44,842	0	4,430	340	300	5,070	0	0	0	0
Desha	0	23,538	104	0	2,200	0	25,842	0	1,000	0	958	1,958	0	0	0	0
Dogwood	0	0	0	0	0	0	0	0	0	0	0	0	0	0	0	0
Eli Lindsey	3,307	0	0	0	0	10	3,317	0	1,925	0	0	1,925	0	0	0	0
Ellis Chapel, Searcy - CLOSED	0	0	0	0	0	0	0	0	0	0	0	0	0	0	0	0
Emory Chapel	0	0	0	0	0	0	0	0	0	0	0	0	14,000	0	0	14,000
Evening Shade	0	10	0	0	0	0	10	0	0	0	0	0	0	0	0	0
Fairfield Bay	25,653	2,438	1,128	0	80	0	213,689	0	1,733	0	19,068	20,801	0	0	5,000	5,000
Fairview - Mountain Home	0	0	0	0	0	0	0	0	0	0	0	0	0	0	0	0
Fakes Chapel	11,765	0	0	0	0	0	11,765	0	0	0	0	0	0	0	0	0
Farm Hill	5,965	210	0	0	0	0	6,175	0	2,950	0	0	2,950	0	0	0	0
Fisher	24,000	0	0	0	0	0	24,000	0	0	0	0	0	0	0	0	0
Fisher Street	63,373	468	0	0	0	0	63,841	0	1,105	0	120	1,225	0	0	0	0
Floyd	31,202	2,198	326	0	205	0	33,931	0	2,065	0	0	2,065	0	0	0	0
Forrest Chapel - Brockwell	0	8,200	0	0	0	0	8,200	0	0	0	0	0	0	0	0	0

Northeast District Statistical Report December 31, 2012	Non-pledging Identified Givers	Received Unidentified Givers	Interest and Dividends	Sale of Church Assets	Building Use Fees	Fundraisers and Other Sources	Total Operating & Benev. Giving	Capital Campaigns	Memorial, Endowment, Bequests	Other Capital Sources and Projects	Other Directed Benevolent Giving Received	Total Capital & Special Projects	Received Equitable Compensation	Advance Special or Apportioned Funds Received	Other District or Conference Funding	Total District or Conference Funding
Friendship - Ravenden	12,970	0	0	0	0	0	12,970	0	0	0	0	0	0	0	0	0
Garner	0	19,297	0	0	0	300	19,597	0	370	0	0	370	0	0	0	0
Griffin Memorial	43,628	1,000	0	0	0	9,000	190,468	0	3,000	0	0	3,000	3,000	0	0	3,000
Griffithville	0	0	0	0	0	0	0	0	0	0	0	0	0	0	0	0
Guion	0	0	0	0	0	0	0	0	0	0	0	0	0	0	0	0
Gum Springs - Searcy	0	0	0	0	0	0	0	0	0	0	0	0	0	0	0	0
Hardy	118,000	10,000	0	0	0	0	128,000	50,000	10,000	0	0	60,000	0	0	0	0
Harmony - Searcy	16,114	0	52	0	0	0	16,166	0	0	0	0	0	0	0	0	0
Harrisburg First	153,363	4,500	164	0	250	0	158,277	0	29,979	20,500	20,000	70,479	0	0	0	0
Hazel Edwards Memorial	17,000	2,867	0	0	220	0	20,087	0	38,906	0	0	38,906	0	0	0	0
Heber Springs	206,089	17,327	637	0	2,870	0	1,056,359	0	116,926	0	25,533	142,459	0	0	0	0
Holiday Hills	50,000	10,000	1,500	0	0	2,500	128,000	68,000	17,000	2,000	2,079	89,079	0	0	0	0
Horseshoe Bend	68,882	6,296	0	0	0	1,806	76,984	0	73,391	0	153	73,544	0	0	0	0
Hoxie	103,336	4,952	45	0	0	0	108,333	0	7,080	0	122	7,202	0	0	0	0
Imboden	0	44,181	898	0	1,250	520	46,849	0	1,500	0	0	1,500	0	0	0	0
Jamestown	0	9,252	0	0	0	477	9,729	0	0	0	0	0	0	0	0	0
Joiner	44,000	0	0	0	0	0	44,000	0	0	0	0	0	0	0	0	0
Jonesboro First	696,575	24,962	1,537	0	0	0	1,800,050	1,561,870	8,250	0	0	1,570,120	0	0	0	0
Judsonia	24,870	0	0	0	5,350	0	30,220	0	0	0	0	0	0	0	0	0
Keiser	39,189	0	363	0	0	0	39,552	0	0	0	0	0	0	0	0	0
Kensett	20,454	3,576	55	4,800	0	0	28,885	0	12,030	0	235	12,265	0	0	0	0
Lake City	14,695	0	0	0	0	0	14,695	0	0	0	0	0	0	0	0	0
Leachville	117,814	7,906	479	0	5,250	0	131,449	0	0	281	0	281	0	0	0	0
Lepanto	0	0	0	0	0	0	0	0	0	0	0	0	0	0	0	0
Lynn	30,140	0	0	0	0	0	30,140	0	0	0	0	0	0	0	0	0
Mammoth Spring	2,436	0	505	0	330	650	50,626	1,730	922	0	112	2,764	0	0	0	0
Manila	78,198	0	0	0	0	0	78,198	73,805	0	0	0	73,805	0	0	0	0
Marked Tree First	32,224	0	0	0	0	0	149,450	0	0	0	0	0	0	0	0	0
Marmaduke	63,976	2,664	0	0	0	0	66,640	0	2,170	0	0	2,170	0	0	0	0
Mars Hill	0	0	0	0	0	0	0	0	0	0	0	0	0	0	0	0
Maynard	0	2,780	0	0	0	0	2,780	0	0	0	0	0	0	0	0	0
McCrory	38,670	3,109	6,327	0	100	0	88,451	0	2,710	2,640	0	5,350	0	0	0	0
McRae	21,705	2,735	75	0	0	0	24,515	0	21,240	0	285	21,525	0	0	0	0
Melbourne	52,952	2,730	0	0	0	162	55,844	2,830	350	0	200	3,380	0	0	2,265	2,265
Monette	30,178	0	0	0	0	0	30,178	0	0	0	0	0	0	0	0	0
Moorefield	27,180	1,725	102	0	4,800	576	34,383	0	1,115	0	4,023	5,138	0	0	0	0
Mount Carmel - Jonesboro	72,918	3,117	2,351	0	0	0	78,386	0	950	0	0	950	0	0	0	0
Mount Pisgah - Searcy	0	15,194	0	0	0	0	15,194	0	0	0	0	0	0	0	0	0
Mount Pleasant - Quitman	0	0	0	0	0	0	0	0	0	0	0	0	0	0	0	0
Mountain Home First	177,038	14,075	385	0	1,353	0	789,120	0	40,750	0	0	40,750	0	0	0	0
Mountain View First	118,730	26,525	734	0	12,801	0	316,899	0	1,259	0	240	1,499	0	0	0	0
Nettleton	42,674	175	2,541	0	500	6,235	52,125	0	585	0	0	585	0	0	0	0
Newport First	170,912	4,526	858	0	400	14,537	191,233	0	24,221	0	5,175	29,396	0	0	0	0
Norfolk	35,000	3,000	0	0	0	0	38,000	0	0	850	0	850	0	0	0	0
Oak Grove - Searcy	22,400	4,189	268	0	0	0	26,857	0	210	390	0	600	0	0	0	0
Oak Ridge	0	0	0	0	0	0	0	0	0	0	0	0	0	0	0	0
Oil Trough	3,000	3,000	0	0	0	0	33,875	0	0	0	0	0	0	0	0	0
Osceola	154,348	3,119	554	0	0	0	237,866	0	8,381	0	347	8,728	0	0	0	0
Oxford	0	0	0	0	0	0	0	0	0	0	0	0	0	0	0	0
Pangburn	0	0	0	0	0	0	0	0	0	0	0	0	0	0	0	0
Paragould First	720,487	13,608	339	0	0	0	734,434	225,009	12,000	38,382	525	275,916	0	0	0	0

Northeast District Statistical Report December 31, 2012	Non-pledging Identified Givers	Received Unidentified Givers	Interest and Dividends	Sale of Church Assets	Building Use Fees	Fundraisers and Other Sources	Total Operating & Benev. Giving	Capital Campaigns	Memorial Endowment, Bequests	Other Capital Sources and Projects	Other Directed Benevolent Giving Received	Total Capital & Special Projects	Received Equitable Compensation	Advance Special or Apportioned Funds Received	Other District or Conference Funding	Total District or Conference Funding
Piggott First	23,340	3,300	0	0	0	0	102,520	0	2,095	0	76	2,171	0	0	2,400	2,400
Pine Log	0	8,068	0	0	0	0	8,068	0	0	0	0	0	0	0	0	0
Pleasant Grove - Jonesboro	91,640	0	90	0	250	1,800	93,780	0	10,080	7,500	1,141	18,721	0	0	0	0
Pleasant Hill - Bono	5,066	0	0	0	0	0	5,066	0	0	0	0	0	0	0	0	0
Pleasant Plains	0	0	0	0	0	0	0	0	0	0	0	0	0	0	0	0
Pleasant Valley	13,364	826	57	0	0	0	14,247	0	167	0	544	711	0	0	0	0
Pocahontas	104,431	5,540	22	0	2,106	25,145	206,213	3,800	1,405	0	169	5,374	0	0	0	0
Powell's Chapel	0	0	0	0	0	0	0	0	0	0	0	0	0	0	0	0
Powhatan	2,833	0	0	0	0	0	2,833	0	0	0	0	0	0	0	0	0
Pruett's Chapel	11,950	9,532	0	0	0	991	56,646	0	0	550	0	550	0	0	0	0
Quitman	54,711	5,555	976	0	0	2,786	64,028	12,995	5,895	0	545	19,435	0	0	0	0
Ramer's Chapel	6	9,452	0	0	0	0	9,464	0	0	0	0	0	0	0	0	0
Ravenden	1,500	0	0	0	0	0	1,500	0	0	0	0	0	0	0	0	0
Ravenden Springs	0	3,000	0	0	0	0	3,000	0	0	0	0	0	0	0	0	0
Rector	170,172	4,230	51	0	0	0	174,453	14,919	0	62	687	15,668	0	0	0	0
Rock Springs - Lafe	0	13,458	0	0	0	600	14,058	0	0	0	0	0	0	0	0	0
Rose Bud	0	0	0	0	0	0	0	0	0	0	0	0	0	0	0	0
Russell	13,089	1,817	240	1,000	0	0	16,146	0	310	0	2,625	2,935	0	0	0	0
Saint James - Mountain View	26,724	4,144	125	0	0	0	30,993	0	0	0	0	0	0	0	0	0
Saint Paul - Jonesboro	11,057	14,112	4,025	0	300	5,000	185,154	0	8,000	0	512	8,512	0	0	967	967
Saint Paul - Searcy	68,955	7,850	625	0	15,000	0	409,890	92,354	955	10,273	12,014	115,596	0	0	0	0
Salem - Salem	87,801	7,644	173	0	0	7,690	103,308	0	163	0	0	163	0	0	0	0
Searcy First	237,489	13,888	14,000	0	1,140	9,987	1,104,586	213,953	38,898	0	77,543	330,394	0	0	0	0
Sedgwick	12,042	0	0	0	4,800	0	16,842	0	0	0	0	0	0	0	0	0
Sharp	26,952	0	0	0	0	0	26,952	0	75	0	0	75	0	0	0	0
Shiloh - Jonesboro	25,077	0	0	0	0	0	25,077	0	0	0	0	0	0	0	0	0
Shiloh - Paragould	102,223	0	76	0	0	0	102,299	0	0	9,165	1,005	10,170	0	0	0	0
Shirley	0	17,072	0	0	0	0	17,072	0	0	0	0	0	0	0	0	0
Sidney	0	0	0	0	0	0	0	0	0	0	0	0	0	0	0	0
Smithville	0	25,282	0	0	0	0	25,282	0	250	438	688	1,376	0	0	0	0
Southside	51,921	432	123	0	0	1,131	53,607	0	4,685	0	326	5,011	0	0	0	0
Spring Creek	10,066	1,099	0	0	0	0	11,165	0	0	0	0	0	0	0	0	0
Stoney Point	48,199	0	28	0	0	0	48,227	0	0	250	0	250	0	0	0	0
Swifton	300	1,522	0	0	0	19,817	42,639	1,475	150	0	400	2,025	0	0	0	0
Trumann	0	0	0	0	0	0	0	0	0	0	0	0	0	0	0	0
Tuckerman	84,951	0	0	0	0	0	84,951	0	0	0	0	0	0	0	0	0
Tupelo	5,000	0	0	0	0	0	5,000	0	0	0	0	0	0	0	0	0
Tyronza - CLOSED	0	0	0	0	0	0	0	0	0	0	0	0	0	0	0	0
Umsted Memorial	0	0	0	0	0	0	0	0	0	0	0	0	0	0	0	0
Union Grove	38,898	33	388	0	0	0	39,319	0	0	220	1,275	1,495	0	0	0	0
Viola	14,621	0	0	0	0	0	14,621	0	1,000	0	0	1,000	0	0	0	0
Walnut Ridge	16,765	2,175	23	0	0	0	136,271	52,043	461	0	295	52,799	0	0	0	0
Warren's Chapel	16,262	0	0	0	0	0	16,262	0	0	0	0	0	0	0	0	0
Weiner	80,000	0	0	0	0	0	80,000	0	0	0	0	0	0	0	0	0
Wesley - Cotter	71,343	2,466	0	0	7,525	0	81,334	0	5,205	1,700	90	6,995	0	0	0	0
Whitehall	9,015	0	0	0	0	2,622	11,637	0	0	0	0	0	0	0	0	0
Wild Cherry	16,687	3,725	0	0	0	0	20,412	0	0	0	0	0	0	0	0	0
Wilson	43,169	4,329	1	0	0	0	47,499	0	0	0	0	0	0	0	0	0
Wiseman	4,970	0	0	0	0	0	4,970	0	0	0	0	0	0	0	0	0
Wood's Chapel	8,421	0	0	0	0	0	8,421	0	0	0	0	0	0	0	0	0
Wright's Chapel	0	24,857	0	0	0	0	24,857	0	0	0	0	0	500	0	0	500
Northeast District	7,651,658	638,862	59,065	82,400	95,338	167,590	15,147,168	2,607,477	610,597	153,342	319,637	3,691,053	17,500	0	14,189	31,689

Northwest District Statistical Report December 31, 2012	Pastor Name	Total Full Members Close 2011	Received Profession Of Faith	Received By Affirmation	Correct Previous Year by Addition	Received by Transfer	Received From Other Denomination	Removed By Charge Conference	Withdrawn	Correct Previous Year by Subtraction	Removed By Transfer	Removed To Other Denom.	Removed by Death	Total Full Members Close 2012
Alma	Velda Bell	287	4	0	0	7	0	0	0	0	2	0	6	290
Alpena	Lyn Poplin	73	0	0	0	0	0	0	0	0	0	0	3	70
Altus	Mark Cloninger	21	1	0	0	0	0	0	0	1	0	0	0	21
Arkansas Korean Mission	Kwangmin Shin	51	6	0	0	0	12	0	0	0	0	2	0	67
Atkins First	Rebecca Searcy Wiseman	73	0	0	0	0	0	0	0	0	0	1	2	70
Barling	Steve Holyfield	45	1	0	0	0	0	0	0	0	0	1	0	45
Bella Vista First	Jaimie Jack Alexander	621	20	0	2	16	19	18	0	29	9	4	17	601
Bellefonte	Mark Donald	18	0	0	0	0	0	0	0	0	0	0	0	18
Bell's Chapel	Mildred Faith Bryant	58	0	0	0	0	0	0	0	0	0	0	0	58
Bentonville First	Rex Dickey	1,549	18	0	0	19	11	0	13	0	22	6	5	1,551
Bergman	Lyn Poplin	27	0	0	0	0	0	0	0	0	0	0	2	25
Berryville		217	2	0	0	0	0	0	0	0	7	1	5	206
Betel	Ramiro Lizcano	46	6	0	0	0	0	0	0	0	0	0	0	52
Birdsview	Patricia Diane Miller	4	4	0	0	0	0	0	0	0	0	0	0	8
Bland Chapel	David E. Mack	60	0	0	0	4	0	0	0	0	1	0	2	61
Bluffton	Joy Carmean	12	0	0	0	0	0	0	0	0	0	0	0	12
Booneville	Geral Lynn Holloway	401	6	0	0	0	2	0	0	0	0	0	5	404
Branch	Jim Brooks	31	0	0	0	0	0	0	0	0	0	0	0	31
Briggsville	Steve Lawrence	14	0	0	0	0	0	0	0	0	0	0	0	14
Brightwater	Brian Timmons	136	0	0	0	0	0	0	0	0	0	1	4	131
Bull Shoals	Donnie Hudson	301	2	0	0	1	0	0	20	0	5	3	12	264
Cavanaugh	Michael Wayne Topham	115	0	0	0	0	0	1	0	0	0	0	0	114
Cecil	Jerry L. Eubanks	118	5	0	0	0	3	0	0	0	0	7	3	116
Cedar Grove - Yellville	Donald M Cremer	34	0	0	0	0	0	0	0	0	0	0	2	32
Central - Fayetteville	J. Anthony Holifield	4,042	95	0	0	38	26	14	9	0	13	3	29	4,133
Central - Lincoln	Gary B. Lunsford	99	2	0	4	0	4	0	0	0	1	0	0	108
Central - Rogers	Carness Vaughan	1,721	10	2	0	31	19	0	4	0	12	3	13	1,751
Charleston	William V. Buchanan	241	2	0	0	6	0	0	0	0	0	0	4	245
Cherry Hill	Daryl E. Hines	222	0	0	0	0	0	0	0	0	0	0	2	220
Chickalah	Bud Choate	9	3	0	0	0	2	0	0	0	0	0	0	14
Cincinnati	Gary B. Lunsford	15	0	0	0	0	0	0	0	0	0	0	0	15
City Heights	Randy L. Miller	115	9	0	0	1	1	0	0	0	0	0	3	123
Clarksville	David R. Hanshaw	479	4	0	0	6	6	0	0	0	0	0	12	483
Coles Chapel	Jim Brooks	82	0	0	0	0	0	0	0	1	0	0	1	80
Danville	Thomas Sullinger	295	7	0	0	3	0	0	0	0	0	2	11	292
Dardanelle First	James A. Benfer	232	14	0	5	4	8	0	0	0	0	1	5	257
Decatur	Russ Hall	88	0	0	0	0	0	0	0	0	0	0	1	87
Diamond City	Patricia Bodenhamer	63	0	0	1	0	5	0	0	0	0	0	2	67
Dover	Roy Beth Kelley	121	4	2	0	2	4	0	0	0	0	0	4	129
Dyer	Philip Costner	30	0	0	0	0	0	0	0	1	0	0	3	26
Elkins	Charles Gary Ashcraft	17	0	0	0	0	0	0	0	0	0	0	1	16
Elm Springs	Karl Dixon Platt	460	9	0	0	2	0	0	0	0	1	0	3	467
Eureka Springs	Stanley Wade Adams	230	1	0	0	2	4	0	0	0	2	0	7	228
Everton		39	1	0	0	0	0	0	0	0	0	0	1	39
Faith - Fort Smith	Charles W. Armour	357	7	0	0	4	0	0	1	0	2	0	4	361
Farmington	Phillip Troy Conrad	305	16	0	0	0	0	0	0	0	0	0	2	319
Fort Smith First	Charles Murry	2,427	6	1	0	17	13	0	10	0	19	14	30	2,391
Gentry	George Adkins	91	0	0	0	2	0	0	0	0	0	0	0	93
Goddard	James Steve Wingo	1,130	11	0	0	7	2	0	0	0	4	0	20	1,126
Goshen	Denise E. Palmer	31	0	0	0	4	0	0	0	0	0	0	1	34

Northwest District Statistical Report December 31, 2012	Pastor Name	Total Full Members Close 2011	Received Profession Of Faith	Received By Affirmation	Correct Previous Year by Addition	Received by Transfer	Received From Other Denomination	Removed By Charge Conference	Withdrawn	Correct Previous Year by Subtraction	Removed By Transfer	Removed To Other Denom.	Removed by Death	Total Full Members Close 2012
Grace - Rogers	William Zachary Underwood	302	1	1	0	1	2	0	2	0	2	0	5	298
Grace Community	John Jeffrey Jones	1,187	40	19	0	10	19	0	5	0	8	10	4	1,248
Gravelly	Joy Carmean	22	0	0	0	0	0	0	0	0	0	0	0	22
Gravette	Phil Sturdy	135	7	0	0	0	1	0	0	0	0	0	1	142
Green Forest	Stephen Brizzi	277	2	0	279	0	0	0	0	279	0	4	5	270
Greenwood	Robert Craig Russell	559	9	2	0	13	7	0	2	0	8	4	4	572
Grenades Chapel	Mark Cloninger	26	0	0	0	0	0	0	0	0	0	0	1	25
Hackett	Michael Wayne Topham	92	4	0	0	9	0	0	0	0	0	0	4	101
Harmon	J. Michael Callahan	84	0	0	0	0	0	0	0	4	0	0	1	79
Harrison First	John David Darnall	608	7	0	0	6	3	0	0	0	4	7	12	601
Hartford	Chris Rink	101	0	0	0	0	0	0	0	11	1	0	3	86
Hartman	Regina Turner	46	1	0	0	0	0	0	0	1	0	1	1	44
Hatfield	Sidney Simpson	55	0	0	0	0	0	0	0	0	0	0	0	55
Havana	Paul Ed Seay	40	2	0	0	0	0	0	0	0	0	0	2	40
Hays Chapel	Grover Andrew Perkins	70	5	1	20	2	0	37	0	0	1	0	3	57
Heritage	James Wesley Hilliard	1,058	39	0	0	11	34	172	4	0	6	7	8	945
Highfill		53	0	0	0	1	0	0	0	0	0	0	0	54
Highlands	Bryan Fink	438	2	0	0	13	10	0	9	0	5	7	8	434
Huntington	Frank L. Grubbs	30	0	0	0	0	0	0	0	0	0	0	0	30
Huntsville	Roger Allen Crum	141	4	0	0	2	0	0	0	0	0	0	1	146
Jasper	Larry M Acton	80	6	0	0	1	0	0	0	0	0	0	3	84
Journey Hispanic Mission	Julio Ibarra	70	21	0	0	0	0	0	0	0	0	0	0	91
Kibler	Deanna L. McCormack	174	0	0	0	0	0	0	0	0	0	0	1	173
Lamar	Tammy Jo Teltow	58	0	0	0	0	0	0	0	0	4	0	1	53
Lavaca	Lynn David Strang	105	10	0	0	2	0	0	3	0	2	0	4	108
Leslie	Cheryl Jean Cook Baker	120	7	0	0	2	0	0	0	0	0	0	0	129
Liberty Hall	James A. Benfer	19	1	0	0	0	0	0	0	0	0	0	0	20
Living Waters at Centerton	Blake A. Lasater	180	0	0	0	0	4	0	0	0	0	6	1	177
Magazine	Judy Hall	91	3	0	0	0	1	0	0	0	0	0	1	94
Mansfield	John J Noggle	224	9	0	0	0	0	0	0	0	0	2	0	231
Marshall	Cheryl Jean Cook Baker	94	0	0	0	0	0	0	0	0	0	0	1	93
Mena First	Gary Frank Harrison	469	2	0	0	1	0	0	1	26	0	7	3	435
Midland	Chris Rink	67	0	0	0	0	0	0	0	0	0	0	2	65
Midland Heights	Daniel Lane Williams	290	27	0	0	0	16	0	0	0	0	0	0	333
Milltown	Louise Finney	4	0	0	0	0	0	0	0	0	0	0	0	4
Mission	Ulysses C Washington	91	0	0	0	0	1	1	7	5	1	0	2	76
Moore's Chapel - Havana	Judy Hall	8	0	0	0	0	0	0	0	0	0	0	0	8
Morrow	John M. Moore	94	0	0	0	0	0	0	0	0	0	0	0	94
Mount Olive - Clarksville	Tammy Jo Teltow	34	0	0	0	0	0	0	0	0	0	0	1	33
Mount Olive - Van Buren	Barry D. Morton	127	17	0	0	6	9	0	4	0	0	0	1	154
Mount Pleasant - Waldron	Suzanne Wilson	6	0	0	0	0	0	0	0	0	0	0	0	6
Mountain View - Alma	Lynn David Strang	90	9	4	0	0	0	0	0	0	0	0	2	101
Mountain View - Mena	Bryan Richardson	59	0	0	0	0	4	0	0	0	0	0	0	63
Mulberry	Charles B. Beevers	209	1	0	0	1	0	0	0	0	0	0	2	209
New Bethel	Charles Jordan	40	0	0	0	0	0	0	0	0	37	0	0	3
New Hope - Van Buren	Robert M. Jeffery	82	1	0	0	0	0	0	0	0	0	0	0	83
Newberry Chapel	Robert M. Jeffery	49	0	0	6	0	0	0	0	0	0	0	1	54
Oakley Chapel	Shane D Pair	166	6	0	0	3	5	6	0	0	1	0	2	171
Ola	Rollie Thomas Mullins	57	1	0	0	0	0	0	0	0	2	0	4	52

Northwest District Statistical Report December 31, 2012	Pastor Name	Total Full Members Close 2011	Received Profession Of Faith	Received By Affirmation	Correct Previous Year by Addition	Received by Transfer	Received From Other Denomination	Removed By Charge Conference	Withdrawn	Correct Previous Year by Subtraction	Removed By Transfer	Removed To Other Denom.	Removed by Death	Total Full Members Close 2012
Omaha	Patricia Bodenhamer	26	0	0	0	0	1	0	0	0	0	0	2	25
Ozark	Royal Keith Dodson	493	12	0	0	1	24	0	0	0	0	0	7	523
Paris	James Michael Smith	342	0	0	0	0	0	0	0	0	0	0	1	341
Parks	Peggy Catron	21	3	0	0	2	0	0	0	0	1	0	3	22
Pea Ridge	Brian Timmons	102	0	0	0	0	0	0	0	0	0	0	3	99
Pioneer Memorial	Judy Hall	23	0	0	0	0	0	0	0	0	0	0	1	22
Plainview	Rollie Thomas Mullins	65	1	0	0	0	0	0	0	0	0	0	2	64
Pleasant Ridge	Donald M Cremer	21	0	0	0	0	0	0	0	0	0	0	2	19
Pottsville	Mildred Faith Bryant	116	0	0	0	0	0	0	0	0	0	0	0	116
Prairie Grove First	Matthew H. Johnson	286	6	0	0	2	2	0	0	0	1	0	3	292
Prairie View	Jeffery L Blassingame	39	0	0	0	0	0	0	0	0	0	0	0	39
Presley Chapel	Roger Allen Crum	84	3	0	0	0	2	0	0	0	2	0	1	86
Rogers First	David Bruce Bentley	793	7	0	4	18	11	0	4	0	7	1	11	810
Russellville First	Roy Patterson Smith	1,758	18	4	0	13	12	0	0	6	10	6	15	1,768
Saint James - Fayetteville	Rashim Merriwether	46	1	0	0	0	0	0	0	0	0	0	0	47
Saint Paul - Fort Smith	Steven M. Poarch	749	6	0	105	5	7	419	0	0	5	0	5	443
Saint Paul - Gravel Hill	Steve Lawrence	8	0	0	4	0	0	0	0	0	0	0	0	12
Saint Paul's - Harrison	Mark Donald	69	3	0	0	6	0	0	0	0	0	0	4	74
Sequoyah	Sara Cole Pair	644	11	0	0	14	3	0	0	0	1	1	4	666
Shiloh - Berryville	Lon N Hudson	44	5	0	0	0	0	0	0	0	0	0	0	49
Siloam Springs First	Randy H. Rowlan	417	1	1	8	0	2	0	0	0	0	0	8	421
Spadra	Regina Turner	16	1	0	0	0	3	0	0	0	0	0	1	19
Springdale First	Stephen Coburn	3,055	32	0	0	9	18	0	0	0	17	2	20	3,075
Springtown - CLOSED		32	0	0	0	0	0	0	0	0	32	0	0	0
Square Rock	Suzanne Wilson	7	0	0	0	0	0	0	0	0	0	0	0	7
Sulphur Springs - Sulphur Springs	Phil Sturdy	65	0	0	0	2	0	0	0	0	0	0	0	67
Trinity - Danville	Thomas Sullinger	9	0	0	0	0	0	0	0	0	0	0	0	9
Trinity - Fayetteville	Terry M. Gosnell	231	12	0	243	5	0	0	0	248	8	2	2	231
Tuck's Chapel	Brian Youngs	9	0	0	0	0	0	0	0	0	0	0	0	9
Valley Springs	Sandra Garrett	34	0	0	0	2	0	0	0	0	0	0	0	36
Valley View	Mark Donald	15	1	0	0	1	0	0	0	0	0	0	0	17
Vesta	Jonathan Edward Payne	38	2	0	0	0	0	0	3	0	0	0	1	36
Vietnamese - Fort Smith	Terry Gallamore	38	2	0	0	0	0	0	0	0	0	0	0	40
Vietnamese - Van Buren	Thang Nguyen	22	4	0	0	0	0	0	0	0	0	0	0	26
Viney Grove	G Randall Nix	70	0	0	0	0	0	0	0	0	0	0	0	70
Waldron	Patricia Diane Miller	212	3	0	0	4	0	23	0	0	0	0	10	186
Waltreak	Larry Pat Millard	55	4	0	0	0	0	0	0	0	0	0	1	58
Washburn	Geral Lynn Holloway	63	5	0	0	0	0	0	0	0	0	0	3	65
Waveland	Judy Hall	25	1	0	0	0	0	0	0	5	0	0	0	21
Wedington	Joseph W. Hall	21	0	0	0	0	0	0	0	0	0	0	0	21
Wesley - Fort Smith	Matthew I. Daniels	248	9	0	0	6	5	0	0	0	2	0	8	253
Wesley - Russellville	Dauida Autry	237	7	0	0	6	5	0	2	0	4	1	6	242
Wesley, Springdale - CLOSED		36	0	0	0	0	0	0	0	0	36	0	0	0
Wickes	Bryan Richardson	101	4	0	0	0	0	0	0	0	0	0	0	105
Wiggins	Nan Nelson	225	0	0	0	0	0	0	2	2	2	0	4	215
Winslow	John M. Moore	37	2	0	0	0	0	0	0	0	0	0	0	39
Woodlands	Ben Hampton Anderson	183	21	0	0	0	0	0	0	0	0	0	1	203
Yellville	Donnie Hudson	108	0	0	0	0	0	0	0	0	4	1	1	102
Northwest District	Mackey Yokem	37,072	707	37	681	356	347	691	105	619	314	118	452	36,901

Northwest District Statistical Report December 31, 2012	Asian	African American Black	Hispanic	Native American	Pacific Islander	White	Multi-Racial	Female Members	Male Members	Avg. Attend Weekly Worship	Baptisms	Preparatory Roll	Constituent Roll	Enrolled Confirm. Classes	Christian Formation Children	Christian Formation Youth	Christian Formation Young Adults	Christian Formation Adults Other	Total Formation Members
Alma	0	0	0	0	0	290	0	168	122	73	6	3	32	4	12	23	7	67	109
Alpena	0	0	0	0	0	70	0	46	24	36	0	0	0	0	6	3	0	18	27
Altus	0	0	0	0	0	21	0	13	8	21	0	0	0	0	0	0	0	7	7
Arkansas Korean Mission	66	0	0	0	0	1	0	37	30	45	6	0	2	6	4	0	21	23	48
Atkins First	0	0	0	0	0	70	0	40	30	29	0	0	12	0	5	2	2	20	29
Barling	0	0	1	0	0	44	0	40	5	23	0	0	6	0	6	6	0	18	30
Bella Vista First	3	4	4	4	0	585	1	362	239	399	3	2	36	16	58	30	3	380	471
Bellefonte	0	0	0	0	0	18	0	9	9	12	0	0	3	0	0	0	0	0	0
Bell's Chapel	0	0	1	0	0	57	0	30	28	39	0	15	28	0	15	3	4	24	46
Bentonville First	0	0	0	0	0	1,551	0	827	724	527	14	247	686	15	437	103	0	304	844
Bergman	0	0	0	0	0	25	0	13	12	20	0	0	0	0	2	0	0	11	13
Berryville	0	0	0	0	0	205	1	130	76	61	1	0	22	0	4	4	0	20	28
Betel	0	0	49	1	0	2	0	33	19	90	3	0	25	0	30	19	7	7	63
Birdsview	0	0	0	0	0	8	0	5	3	9	0	0	0	0	1	0	0	0	1
Bland Chapel	0	0	0	2	0	59	0	38	23	47	1	1	20	0	0	0	0	22	22
Bluffton	0	0	0	0	0	12	0	8	4	6	0	0	0	0	0	0	0	0	0
Booneville	0	0	0	0	0	404	0	202	202	97	6	33	45	0	23	4	10	75	112
Branch	0	0	0	0	0	31	0	17	14	18	0	0	0	0	0	4	0	8	12
Briggsville	0	0	0	0	0	14	0	9	5	7	0	0	0	0	0	0	0	0	0
Brightwater	0	0	0	0	0	131	0	78	53	48	0	3	0	0	8	0	0	37	45
Bull Shoals	1	0	0	1	0	262	0	162	102	88	2	0	0	2	16	11	0	10	37
Cavanaugh	0	2	1	5	0	106	0	75	39	49	0	0	7	3	2	12	2	32	48
Cecil	0	0	0	0	0	116	0	64	52	47	5	0	0	3	8	10	0	10	28
Cedar Grove - Yellville	0	0	0	0	0	32	0	20	12	30	0	0	0	0	0	0	0	0	0
Central - Fayetteville	8	7	0	0	0	4,112	6	2,245	1,888	1,272	76	539	316	45	285	157	0	319	761
Central - Lincoln	0	0	0	0	0	108	0	65	43	28	0	0	0	0	3	0	0	15	18
Central - Rogers	2	11	2	0	0	1,733	3	988	763	632	10	410	930	0	205	130	50	350	735
Charleston	0	1	0	0	0	244	0	133	112	169	2	0	33	0	36	33	29	141	239
Cherry Hill	0	0	0	0	0	220	0	128	92	75	0	0	0	0	12	13	0	29	54
Chickalah	0	0	0	0	0	14	0	8	6	10	3	0	0	0	1	0	0	10	11
Cincinnati	0	0	0	0	0	15	0	12	3	8	0	0	0	0	0	0	0	12	12
City Heights	0	0	0	0	0	121	2	68	55	57	11	0	20	0	6	25	4	30	65
Clarksville	2	4	2	2	0	473	0	291	192	240	2	2	0	0	48	20	10	87	165
Coles Chapel	0	0	0	0	0	78	2	51	29	30	0	0	0	0	0	1	2	0	3
Danville	0	5	4	0	0	281	2	166	126	100	6	3	0	0	17	25	10	36	88
Dardanelle First	2	0	0	0	0	254	1	147	110	133	8	16	48	12	15	28	6	81	130
Decatur	0	0	0	0	0	87	0	46	41	36	1	0	20	0	9	3	0	22	34
Diamond City	0	1	0	0	0	66	0	42	25	50	0	0	26	0	0	0	0	25	25
Dover	0	0	3	0	0	124	2	70	59	55	3	24	90	2	24	5	3	45	77
Dyer	0	0	0	0	0	26	0	11	15	13	0	0	1	0	0	0	0	0	0
Elkins	0	0	0	0	0	16	0	10	6	37	0	0	0	0	0	0	0	0	0
Elm Springs	2	0	0	1	0	464	0	239	228	150	4	60	50	6	73	14	21	75	183
Eureka Springs	1	0	0	0	0	227	0	135	93	119	3	21	59	0	8	15	0	50	73
Everton	0	0	0	0	0	39	0	24	15	18	0	0	0	0	0	1	1	17	19
Faith - Fort Smith	0	0	0	0	0	361	0	191	170	76	2	0	0	0	5	4	3	60	72
Farmington	0	2	0	0	0	315	2	190	129	165	5	21	0	0	25	25	20	60	130
Fort Smith First	1	2	3	0	0	2,379	6	1,317	1,074	493	14	243	295	17	200	56	56	272	584
Gentry	0	0	0	0	0	93	0	52	41	48	0	0	0	0	5	4	0	14	23
Goddard	8	5	5	0	0	1,108	0	619	507	300	14	0	0	10	77	15	15	320	427
Goshen	0	0	0	0	0	34	0	21	13	33	0	0	0	0	16	8	4	12	40

Northwest District Statistical Report December 31, 2012	Asian	African American Black	Hispanic	Native American	Pacific Islander	White	Multi-Racial	Female Members	Male Members	Avg. Attend Weekly Worship	Baptisms	Preparatory Roll	Constituent Roll	Enrolled Confirm. Classes	Christian Formation Children	Christian Formation Youth	Christian Formation Young Adults	Christian Formation Adults Other	Total Christian Formation Members
Grace - Rogers	0	1	0	0	0	297	0	151	147	77	4	57	11	1	7	10	2	13	32
Grace Community	1	2	3	0	1	1,237	4	682	566	488	45	151	16	28	170	40	10	299	519
Gravelly	0	0	0	0	0	22	0	14	8	13	0	0	0	0	0	0	0	12	12
Gravette	0	0	0	0	0	142	0	84	58	53	1	7	11	7	6	8	3	18	35
Green Forest	3	0	0	0	0	266	1	141	129	99	0	79	16	0	35	25	4	28	92
Greenwood	4	0	0	0	0	568	0	311	261	270	6	17	108	10	162	38	15	173	388
Grenades Chapel	0	0	0	0	0	25	0	15	10	12	0	0	0	0	0	0	0	2	2
Hackett	0	0	0	0	0	101	0	58	43	46	0	0	10	8	4	3	3	21	31
Harmon	0	0	0	0	0	79	0	40	39	34	0	0	0	0	5	0	0	17	22
Harrison First	1	0	0	0	0	600	0	321	280	218	5	36	50	4	32	22	33	115	202
Hartford	0	0	0	0	0	86	0	62	24	14	1	0	0	0	0	2	2	12	16
Hartman	0	0	0	0	0	44	0	28	16	28	0	0	0	0	7	0	0	9	16
Hatfield	0	0	0	0	0	55	0	32	23	12	0	0	2	0	0	0	0	0	0
Havana	1	0	0	0	0	39	0	19	21	36	2	0	11	0	6	22	1	16	45
Hays Chapel	0	0	0	0	0	57	0	30	27	22	6	0	0	0	0	0	0	35	35
Heritage	2	4	1	1	0	934	3	542	403	627	54	90	282	24	279	142	29	417	867
Highfill	0	0	0	0	0	54	0	31	23	23	0	0	0	0	9	1	0	17	27
Highlands	1	0	1	0	0	432	0	245	189	278	1	0	56	0	2	8	0	410	420
Huntington	0	0	0	0	0	30	0	16	14	10	0	0	0	0	0	0	0	0	0
Huntsville	0	0	3	0	0	141	2	85	61	47	2	22	15	4	11	5	0	11	27
Jasper	0	0	0	0	0	84	0	50	34	46	2	0	0	0	10	3	4	15	32
Journey Hispanic Mission	0	0	91	0	0	0	0	50	41	50	11	0	0	0	25	15	4	15	59
Kibler	1	0	0	0	0	172	0	118	55	53	2	15	20	5	25	10	12	15	62
Lamar	0	0	0	0	0	53	0	31	22	19	0	0	2	0	0	0	0	2	2
Lavaca	0	0	0	0	1	107	0	59	49	30	0	0	8	11	8	3	2	10	23
Leslie	0	0	1	0	0	128	0	66	63	57	1	13	9	9	40	19	3	40	102
Liberty Hall	0	0	0	0	0	20	0	9	11	16	1	0	23	0	2	4	2	4	12
Living Waters at Centerton	0	1	2	2	2	170	0	100	77	98	0	0	0	0	20	8	0	12	40
Magazine	0	0	0	0	0	94	0	52	42	44	3	3	12	0	22	14	10	25	71
Mansfield	2	2	2	1	0	222	2	129	102	71	8	0	8	5	48	9	18	49	124
Marshall	0	0	0	0	0	93	0	50	43	25	1	2	5	0	0	4	0	10	14
Mena First	2	1	2	0	1	429	0	232	203	132	2	32	79	0	32	13	5	94	144
Midland	0	0	0	0	0	0	65	35	30	14	0	0	0	0	1	1	0	12	14
Midland Heights	24	49	17	30	0	163	50	183	150	255	27	0	15	12	75	55	33	60	223
Milltown	0	0	0	0	0	4	0	3	1	4	0	0	0	0	0	0	0	0	0
Mission	0	66	0	0	0	8	2	40	36	48	0	1	0	0	18	16	16	15	65
Moore's Chapel - Havana	0	0	0	0	0	8	0	5	3	12	0	0	0	0	0	0	0	0	0
Morrow	0	0	0	0	0	94	0	52	42	26	0	0	0	0	0	7	7	9	23
Mount Olive - Clarksville	0	0	0	0	0	33	0	19	14	19	0	0	3	0	0	0	3	10	13
Mount Olive - Van Buren	1	2	4	2	0	142	3	79	75	483	35	26	438	0	168	39	9	224	440
Mount Pleasant - Waldron	0	0	0	0	0	6	0	5	1	5	0	0	0	0	0	0	0	0	0
Mountain View - Alma	0	0	0	0	0	101	0	56	45	30	0	0	0	4	4	1	0	20	25
Mountain View - Mena	0	0	0	0	0	63	0	36	27	40	0	0	0	0	9	6	8	5	28
Mulberry	1	0	0	0	0	208	0	121	88	54	0	0	116	0	10	11	3	29	53
New Bethel	0	0	0	0	0	3	0	1	2	0	0	0	0	0	0	0	0	0	0
New Hope - Van Buren	0	0	0	0	0	83	0	48	35	29	1	11	10	2	0	2	0	12	14
Newberry Chapel	0	0	0	0	0	54	0	25	29	31	0	10	10	0	6	7	0	14	27
Oakley Chapel	3	0	0	0	0	166	2	104	67	142	2	3	25	0	39	16	12	46	113
Ola	0	0	0	0	0	52	0	34	18	13	0	0	0	0	0	0	0	0	0

Northwest District Statistical Report December 31, 2012	Asian	African American Black	Hispanic	Native American	Pacific Islander	White	Multi-Racial	Female Members	Male Members	Avg. Attend Weekly Worship	Baptisms	Preparatory Roll	Constituent Roll	Enrolled Confirm. Classes	Christian Formation Children	Christian Formation Youth	Christian Formation Young Adults	Christian Formation Adults Other	Total Christian Formation Members
Omaha	0	0	0	0	0	25	0	16	9	22	0	0	0	0	0	0	0	0	0
Ozark	2	1	1	0	0	518	1	270	253	218	11	3	1	8	100	30	24	30	184
Paris	0	0	0	0	0	340	1	184	157	65	3	3	0	0	12	40	0	35	87
Parks	0	0	0	0	0	22	0	14	8	10	0	0	0	0	0	0	0	0	0
Pea Ridge	0	0	0	0	0	99	0	57	42	52	0	10	3	0	10	4	0	13	27
Pioneer Memorial	0	0	0	0	0	22	0	12	10	10	0	0	0	0	0	0	0	8	8
Plainview	0	0	0	0	0	64	0	43	21	15	1	0	0	0	0	0	0	0	0
Pleasant Ridge	0	0	0	0	0	19	0	9	10	19	0	0	0	0	2	0	0	0	2
Pottsville	0	0	0	0	0	116	0	63	53	54	0	6	9	0	11	4	0	17	32
Prairie Grove First	0	1	0	0	1	290	0	166	126	153	9	42	102	5	45	22	15	39	121
Prairie View	1	0	0	0	0	33	5	22	17	30	0	0	0	0	3	2	1	8	14
Presley Chapel	0	1	0	0	0	85	0	55	31	47	0	12	30	3	10	3	0	12	25
Rogers First	3	0	6	1	0	795	5	466	344	258	7	4	194	8	58	32	32	34	156
Russellville First	0	3	0	0	0	1,765	0	970	798	586	18	171	533	20	124	79	45	210	458
Saint James - Fayetteville	0	36	0	0	0	8	3	32	15	27	0	0	0	0	0	0	0	0	0
Saint Paul - Fort Smith	4	5	1	0	1	427	5	249	194	176	6	35	57	0	33	10	13	118	174
Saint Paul - Gravel Hill	0	0	0	0	0	12	0	7	5	8	0	0	0	0	0	0	0	0	0
Saint Paul's - Harrison	0	0	0	0	0	74	0	40	34	48	2	1	7	0	3	5	0	0	8
Sequoyah	2	5	0	0	0	659	0	386	280	211	7	61	53	7	58	34	14	156	262
Shiloh - Berryville	0	0	0	0	0	49	0	26	23	21	0	0	0	5	1	6	0	7	14
Siloam Springs First	0	2	0	0	0	419	0	225	196	176	4	0	28	0	35	15	10	72	132
Spadra	0	0	0	0	0	19	0	17	2	23	1	1	0	0	7	9	1	0	17
Springdale First	7	8	14	0	7	3,030	9	1,649	1,426	974	32	419	0	21	427	201	21	412	1,061
Springtown - CLOSED	0	0	0	0	0	0	0	0	0	0	0	0	0	0	0	0	0	8	8
Square Rock	0	0	0	0	0	7	0	4	3	11	0	0	0	0	0	0	0	0	0
Sulphur Springs - Sulphur Springs	0	0	1	0	0	66	0	37	30	19	0	0	3	0	0	0	0	5	5
Trinity - Danville	0	9	0	0	0	0	0	7	2	6	0	0	0	0	0	0	0	0	0
Trinity - Fayetteville	3	1	1	0	1	225	0	117	114	88	5	1	0	0	12	3	17	12	44
Tuck's Chapel	0	0	0	0	0	9	0	7	2	7	0	0	0	0	0	0	0	5	5
Valley Springs	0	0	0	0	0	36	0	17	19	24	0	3	0	0	4	9	1	24	38
Valley View	0	0	0	0	0	17	0	10	7	17	0	0	2	0	0	0	0	0	0
Vesta	0	0	0	0	0	36	0	15	21	51	0	11	24	0	10	8	12	8	38
Vietnamese - Fort Smith	39	0	0	0	0	1	0	23	17	26	2	0	0	2	5	1	0	20	26
Vietnamese - Van Buren	26	0	0	0	0	0	0	14	12	20	2	0	0	0	5	4	0	7	16
Viney Grove	0	0	0	0	0	70	0	41	29	50	0	4	28	0	0	0	0	0	0
Waldron	0	0	3	0	0	183	0	96	90	40	0	0	0	0	8	0	10	15	33
Waltreak	0	0	0	0	0	58	0	37	21	43	0	3	3	0	9	6	0	0	15
Washburn	0	0	0	0	0	65	0	40	25	38	1	0	0	0	5	0	0	0	5
Waveland	0	0	0	0	0	21	0	18	3	15	0	0	0	0	0	0	0	5	5
Wedington	0	0	0	0	0	21	0	12	9	19	0	0	0	0	0	0	0	0	0
Wesley - Fort Smith	0	0	0	4	0	244	5	141	112	116	9	4	16	4	18	14	6	82	120
Wesley - Russellville	0	0	3	4	0	234	1	138	104	127	4	2	15	6	12	19	7	49	87
Wesley, Springdale - CLOSED	0	0	0	0	0	0	0	0	0	0	0	0	0	0	0	0	0	0	0
Wickes	0	0	0	0	0	105	0	58	47	50	0	0	0	0	23	10	15	47	95
Wiggins	0	1	0	0	0	214	0	132	83	46	0	0	0	0	0	0	2	25	27
Winslow	0	0	0	0	0	39	0	24	15	28	1	0	0	0	3	0	7	10	20
Woodlands	1	4	0	1	0	196	1	104	99	119	4	2	14	4	25	8	4	45	82
Yellville	0	0	0	0	0	102	0	59	43	32	0	0	0	0	2	0	0	12	14
Northwest District	231	249	232	62	15	35,914	198	20,523	16,378	14,616	563	3,016	5,305	368	4,084	1,983	800	7,097	13,964

Northwest District Statistical Report December 31, 2012	Sunday School Avg. Attendance	Discipleship Participants	VBS Participants	On-going Classes for Learning	Other On-going Classes for Learning	Short-term Classes and Groups	UMM Members	UMM Amount Paid For Projects	UMW Members	UMW Amount Paid For Projects	UMVIM Teams Sent	UMVIM Team Participants	Other Mission Teams Sent	Other Mission Teams Participants	Community Ministries for Daycare and/or education	Persons Served By Community Ministries for Daycare and/or Education Ministries
Alma	25	0	85	4	1	2	7	0	15	3,394	0	0	4	15	0	0
Alpena	19	22	0	4	1	0	0	0	14	1,375	0	0	0	0	0	0
Altus	3	6	2	1	1	2	0	0	10	0	0	0	1	5	0	0
Arkansas Korean Mission	0	0	5	2	1	0	0	0	0	0	0	0	0	0	0	0
Atkins First	15	0	0	0	0	0	4	577	10	975	0	0	0	0	0	0
Barling	12	0	0	2	1	1	0	0	15	432	0	0	0	0	1	25
Bella Vista First	80	30	95	10	10	20	112	11,750	158	24,962	1	14	18	140	1	28
Bellefonte	0	0	0	1	0	0	0	0	0	0	0	0	0	0	0	0
Bell's Chapel	26	0	45	2	0	2	5	577	16	820	0	0	0	0	0	0
Bentonville First	224	40	192	23	11	13	37	7,660	89	750	0	0	8	133	3	137
Bergman	10	0	0	2	0	0	0	0	0	0	0	0	2	7	0	0
Berryville	21	0	35	5	1	0	0	0	20	449	0	0	0	0	0	0
Betel	45	15	45	3	2	0	15	200	20	400	0	0	0	0	0	0
Birdsview	0	0	0	0	0	0	0	0	0	0	0	0	0	0	0	0
Bland Chapel	16	0	0	1	1	2	0	0	0	0	0	0	0	0	0	0
Bluffton	6	0	0	0	0	0	0	0	0	0	0	0	0	0	0	0
Booneville	36	0	0	5	3	2	0	0	20	219	0	0	1	7	0	0
Branch	8	0	0	1	0	0	0	0	0	0	0	0	0	0	0	0
Briggsville	0	0	0	0	0	0	0	0	0	0	0	0	0	0	0	0
Brightwater	41	17	130	4	0	0	16	0	16	4,200	0	0	3	12	0	0
Bull Shoals	14	0	60	2	0	1	14	2,200	15	3,000	0	0	0	0	0	0
Cavanaugh	31	0	0	3	2	1	9	500	19	2,100	1	32	2	20	2	5
Cecil	26	0	0	0	15	0	0	0	10	0	0	0	0	0	0	0
Cedar Grove - Yellville	0	0	0	0	0	0	0	0	0	0	0	0	0	0	0	0
Central - Fayetteville	594	0	397	44	0	102	0	0	117	3,450	0	0	9	163	4	129
Central - Lincoln	16	0	0	2	0	0	0	0	0	0	0	0	0	0	0	0
Central - Rogers	309	140	575	23	14	20	0	0	50	6,700	0	0	6	121	3	464
Charleston	63	0	112	9	4	0	23	500	18	900	0	0	0	0	0	0
Cherry Hill	41	0	24	4	3	0	0	0	0	0	0	0	0	0	0	0
Chickalah	3	0	0	2	0	0	0	0	0	0	0	0	0	0	0	0
Cincinnati	0	0	0	0	0	0	0	0	0	0	1	0	1	0	0	0
City Heights	41	0	0	4	2	0	0	0	0	0	0	2	22	0	0	0
Clarksville	112	19	98	14	2	2	21	1,200	88	5,210	0	0	0	0	6	40
Coles Chapel	14	0	0	1	0	0	0	0	0	0	0	0	0	0	0	0
Danville	55	0	60	7	4	1	15	0	34	335	0	0	0	0	0	0
Dardanelle First	70	54	22	11	3	2	0	0	17	1,200	1	7	2	55	7	33
Decatur	18	0	42	3	1	0	0	0	0	0	0	0	0	0	1	80
Diamond City	17	0	0	1	1	2	0	0	16	1,308	0	0	0	22	8	0
Dover	25	0	0	4	2	1	10	300	0	0	0	0	0	0	2	52
Dyer	0	0	0	0	0	0	6	0	7	0	0	0	0	0	0	0
Elkins	22	0	0	2	0	0	0	0	0	0	0	0	0	0	0	0
Elm Springs	73	18	195	11	3	3	32	15,000	44	3,500	0	0	3	40	0	0
Eureka Springs	29	0	0	5	1	2	0	0	31	1,375	1	3	1	3	1	10
Everton	7	0	0	1	0	0	0	0	6	780	0	0	0	0	0	0
Faith - Fort Smith	32	0	12	5	0	0	17	0	5	0	0	0	0	0	0	0
Farmington	32	80	130	6	6	6	0	0	30	1,200	0	0	12	120	0	1,260
Fort Smith First	318	150	268	33	0	5	20	0	154	13,666	1	39	0	0	4	150
Gentry	18	6	30	2	2	0	0	0	0	0	0	0	0	0	0	0
Goddard	120	0	100	15	5	3	26	33,000	120	950	0	0	0	0	4	135
Goshen	15	0	30	3	0	0	7	1,646	10	415	0	0	0	0	0	0

Northwest District Statistical Report December 31, 2012	Sunday School Avg. Attendance	Discipleship Participants	VBS Participants	On-going Classes for Learning	Other On-going Classes for Learning	Short-term Classes and Groups	UMM Members	UMM Amount Paid For Projects	UMW Members	UMW Amount Paid For Projects	UMVIM Teams Sent	UMVIM Team Participants	Other Mission Teams Sent	Other Mission Teams Participants	Community Ministries for Daycare and/or education	Persons Served By Community Ministries for Daycare and/or Education Ministries
Grace - Rogers	25	12	10	4	1	3	6	2,376	25	470	0	0	2	14	0	0
Grace Community	112	12	180	7	28	3	0	0	0	0	2	12	7	39	1	90
Gravelly	12	12	0	0	0	12	0	0	0	0	0	0	0	0	0	0
Gravette	22	0	55	2	1	4	0	0	18	650	0	0	1	3	0	0
Green Forest	70	0	18	11	3	2	15	0	11	0	0	0	2	40	0	0
Greenwood	138	0	85	16	0	1	28	3,600	57	1,800	0	0	1	11	0	0
Grenades Chapel	2	0	0	0	1	0	0	0	0	0	0	0	1	3	0	0
Hackett	18	8	15	2	1	0	0	0	0	0	0	0	0	0	2	4
Harmon	10	0	0	2	0	0	0	0	0	0	0	0	0	10	0	0
Harrison First	151	93	97	11	5	7	26	3,900	35	3,300	1	6	9	80	7	161
Hartford	6	0	0	1	1	0	0	0	8	0	0	0	0	0	0	0
Hartman	5	9	19	1	0	0	0	0	0	0	0	0	0	6	0	0
Hatfield	8	0	0	0	0	0	0	0	0	0	0	0	0	0	0	0
Havana	19	0	0	3	0	2	0	0	0	0	0	0	5	30	0	0
Hays Chapel	19	0	0	2	2	0	0	0	0	0	0	0	0	0	0	0
Heritage	222	594	0	52	24	9	0	0	13	0	0	1	3	42	1	261
Highfill	17	0	42	3	1	0	0	0	0	0	0	0	1	9	0	0
Highlands	30	41	18	4	7	5	65	38,700	80	9,556	10	45	0	2	0	0
Huntington	6	0	0	0	0	0	0	0	0	0	0	0	0	0	0	0
Huntsville	12	0	4	2	0	0	0	0	12	300	0	0	0	0	0	0
Jasper	20	0	0	0	0	0	0	0	4	0	2	4	3	4	0	0
Journey Hispanic Mission	50	25	0	4	2	1	0	0	0	0	0	0	0	0	0	0
Kibler	32	0	40	8	2	1	0	0	0	0	0	0	0	0	0	0
Lamar	0	0	0	0	0	1	0	0	0	0	0	0	0	5	0	0
Lavaca	14	0	0	3	1	2	9	0	0	0	0	0	0	0	1	10
Leslie	40	0	38	6	2	2	0	0	22	1,561	0	0	2	25	1	35
Liberty Hall	11	0	2	1	0	0	0	0	0	0	0	3	1	0	1	6
Living Waters at Centerlon	0	15	0	0	0	0	0	0	33	1,200	0	0	0	0	0	0
Magazine	22	45	95	4	5	2	0	0	0	0	0	0	0	0	0	0
Mansfield	29	31	57	4	6	2	0	0	16	1,064	0	0	3	41	4	109
Marshall	10	0	0	2	0	2	0	0	0	0	0	0	1	7	0	0
Mena First	57	0	36	52	9	8	0	0	0	0	0	2	3	35	0	0
Midland	12	0	0	2	0	0	0	0	0	0	0	0	0	0	0	0
Midland Heights	125	84	0	8	5	8	0	0	12	300	0	0	15	120	1	84
Milltown	0	0	0	0	0	0	0	0	0	0	0	0	0	0	0	0
Mission	21	0	0	3	2	0	10	0	17	0	0	0	0	0	0	0
Moore's Chapel - Havana	16	0	0	2	1	2	0	0	0	0	0	0	0	0	0	0
Morrow	10	10	0	1	0	0	0	0	0	0	0	0	0	0	0	0
Mount Olive - Clarksville	14	0	0	0	1	2	0	0	0	0	0	0	1	1	0	0
Mount Olive - Van Buren	0	15	0	0	15	16	0	0	0	0	0	0	1	35	0	0
Mount Pleasant - Waldron	5	0	0	0	0	0	0	0	0	0	0	0	0	0	0	0
Mountain View - Alma	17	20	0	3	4	2	0	0	0	0	0	2	0	0	3	8
Mountain View - Mena	10	40	0	1	1	0	0	0	25	0	0	0	0	0	0	0
Mulberry	12	0	22	5	4	0	0	0	21	518	0	0	0	0	0	0
New Bethel	0	0	0	0	0	0	0	0	0	0	0	0	0	0	0	0
New Hope - Van Buren	11	0	1	2	0	2	0	0	0	0	0	0	0	0	0	0
Newberry Chapel	11	0	0	2	1	0	0	0	0	0	0	0	0	0	0	0
Oakley Chapel	41	49	161	5	3	7	0	0	0	0	0	0	4	115	1	156
Ola	7	0	0	1	0	0	0	0	0	0	0	0	0	0	0	0

Northwest District Statistical Report December 31, 2012	Sunday School Avg. Attendance	Discipleship Participants	VBS Participants	On-going Classes for Learning	Other On-going Classes for Learning	Short-term Classes and Groups	UMM Members	UMM Amount Paid For Projects	UMW Members	UMW Amount Paid For Projects	UMVIM Teams Sent	UMVIM Team Participants	Other Mission Teams Sent	Other Mission Teams Participants	Community Ministries for Daycare and/or education	Persons Served By Community Ministries for Daycare and/or Education Ministries
Omaha	0	0	0	0	0	0	0	0	0	0	0	0	0	5	0	0
Ozark	70	24	75	7	3	1	15	3,000	35	4,800	0	0	1	0	0	0
Paris	24	0	19	5	4	0	13	0	62	1,120	0	0	1	0	0	0
Parks	5	0	0	1	0	0	0	0	0	0	0	0	0	0	0	0
Pea Ridge	26	0	130	5	2	0	13	0	19	0	0	0	0	0	0	0
Pioneer Memorial	8	0	0	2	1	0	0	0	0	0	0	0	0	0	0	0
Plainview	8	0	0	1	0	0	0	0	0	0	0	0	0	0	0	0
Pleasant Ridge	0	0	0	0	0	0	0	0	0	0	0	0	0	0	0	0
Pottsville	33	20	0	4	2	2	1	0	8	0	0	0	0	0	0	0
Prairie Grove First	71	4	79	7	0	1	35	0	36	1,708	5	35	0	35	1	1
Prairie View	10	0	0	2	0	0	0	0	0	0	0	0	0	0	0	0
Presley Chapel	17	0	3	0	0	0	0	0	0	0	0	0	0	0	0	0
Rogers First	99	12	25	12	5	3	5	1,000	0	0	0	0	8	25	4	75
Russellville First	328	135	225	27	17	5	0	0	163	2,625	0	0	7	350	2	250
Saint James - Fayetteville	0	0	0	0	0	0	0	0	0	0	0	0	0	0	0	0
Saint Paul - Fort Smith	84	12	95	12	3	6	0	0	63	760	0	0	3	8	0	0
Saint Paul - Gravel Hill	0	0	0	0	0	0	0	0	0	0	0	0	0	0	0	0
Saint Paul's - Harrison	22	0	0	2	1	1	0	0	13	1,120	0	2	0	0	0	0
Sequoiah	108	7	119	15	5	5	0	0	56	3,450	0	0	1	9	0	0
Shiloh - Berryville	10	0	15	2	0	0	0	0	0	0	0	0	0	0	0	0
Siloam Springs First	102	0	50	14	2	4	0	0	30	7,625	0	0	1	21	0	0
Spadra	17	13	2	1	0	0	0	0	0	0	0	0	0	12	0	0
Springdale First	255	91	492	20	6	35	0	0	48	3,500	0	0	21	473	3	180
Springtown - CLOSED	0	0	0	0	0	0	0	0	0	0	0	0	0	0	0	0
Square Rock	0	0	0	0	0	0	0	0	0	0	0	0	0	0	0	0
Sulphur Springs - Sulphur Springs	0	0	0	0	1	0	0	0	0	0	0	0	0	0	0	0
Trinity - Danville	0	0	0	0	0	0	0	0	0	0	0	0	0	0	0	0
Trinity - Fayetteville	30	17	8	3	1	3	14	646	54	2,215	17	17	2	4	20	35
Tuck's Chapel	5	5	0	1	0	0	0	0	0	0	0	0	0	0	0	0
Valley Springs	22	0	0	3	1	0	0	0	0	0	0	0	0	0	0	0
Valley View	0	0	0	0	0	0	0	0	0	0	0	0	0	0	0	0
Vesta	28	0	0	6	3	0	0	0	0	0	0	0	0	0	0	0
Vietnamese - Fort Smith	8	0	3	12	20	0	0	0	0	0	0	0	0	0	0	0
Vietnamese - Van Buren	15	8	0	0	0	0	0	0	0	0	0	0	0	0	0	0
Viney Grove	20	0	0	2	0	4	0	0	0	0	0	0	0	0	0	0
Waldron	12	10	0	2	2	2	0	0	10	0	0	0	0	0	0	0
Waltreak	9	0	40	0	0	0	0	0	0	0	0	0	0	0	0	0
Washburn	5	0	0	1	0	0	0	0	0	500	0	0	0	0	0	0
Waveland	21	0	0	0	0	0	0	0	0	0	0	0	0	0	0	0
Wedington	0	0	0	0	0	0	0	25	0	100	0	0	0	0	0	0
Wesley - Fort Smith	65	0	49	8	2	3	0	0	28	2,372	0	0	0	0	0	0
Wesley - Russellville	36	43	54	6	7	2	12	2,873	10	459	0	0	17	204	0	0
Wesley, Springdale - CLOSED	0	0	0	0	0	0	0	0	0	0	0	0	0	0	0	0
Wickes	48	35	136	6	7	1	0	0	19	0	0	0	0	0	0	0
Wiggins	12	0	0	1	0	0	0	0	37	1,547	0	0	0	0	0	0
Winslow	12	0	19	1	0	1	0	0	0	0	0	0	0	0	0	0
Woodlands	0	0	16	0	4	1	0	0	0	0	0	0	0	0	0	0
Yellville	10	0	0	2	0	0	0	0	0	0	0	0	0	0	0	0
Northwest District	5,858	2,148	5,438	722	341	383	663	131,230	2,294	138,685	42	225	202	2,709	100	4,013

Northwest District Statistical Report December 31, 2012	Community Ministries for Outreach, Justice and Mercy	Persons Served by Outreach, Justice and Mercy Ministries	Value of Church Land, Build, Equip	Value of Other Assets	Debt on Assets	Other Debt	District Appt.	Paid to District	Paid Directly to UM Causes	Paid to Non- United Methodist Causes	Paid Conf. Health Ins. Premiums	Pastor's Salary Paid	Assoc. Pastor's Salary	Utilities & Other Housing	Pastor & Assoc. Reimburse
Alma	5	890	650,000	11,698	0	0	500	500	1,003	7,124	12,004	34,531	0	7,200	7,200
Alpena	3	500	90,000	120,350	0	0	219	219	447	619	0	7,800	0	0	0
Altus	1	400	383,000	162,748	0	0	382	382	0	1,572	0	10,300	0	4,000	100
Arkansas Korean Mission	0	0	0	0	0	0	0	0	0	0	0	20,000	0	0	0
Atkins First	0	0	363,400	10,000	0	0	800	800	0	132	4,500	2,800	0	5,000	3,000
Barling	0	0	500,000	5,000	0	0	320	320	0	400	0	8,460	0	6,380	0
Bella Vista First	24	2,014	1,950,389	693,761	68,938	0	5,720	5,720	2,834	24,192	27,700	49,434	61,850	56,850	7,000
Bellefonte	0	0	159,000	30,000	0	0	277	277	0	1,307	1,800	5,784	0	2,640	3,000
Bell's Chapel	0	0	458,000	48,000	0	0	697	697	0	3,197	4,500	25,039	0	0	0
Bentonville First	16	20,588	6,564,500	867,470	40,679	0	11,955	11,955	432	54,976	32,718	86,000	42,306	43,921	25,953
Bergman	0	0	60,000	27,000	0	0	145	145	0	139	0	2,490	0	0	0
Berryville	3	240	1,300,000	10,000	1	0	1,468	1,468	0	9,152	0	8,479	0	17,936	0
Betel	0	0	0	0	0	0	0	0	0	0	0	0	0	0	0
Birdsview	0	0	65,000	0	0	0	23	23	50	100	0	1,200	0	0	0
Bland Chapel	4	30	550,000	90,000	0	0	1,061	1,061	800	5,887	0	23,004	0	18,804	1,610
Bluffton	0	0	45,000	0	0	0	46	0	150	100	0	1,800	0	0	0
Booneville	3	100	2,084,600	12,794	0	0	1,962	1,962	997	2,121	18,696	30,600	0	4,800	7,200
Branch	2	15	288,000	0	0	0	110	110	0	0	0	2,500	0	1,500	0
Briggsville	0	0	40,000	0	0	0	135	68	0	0	0	4,800	0	0	0
Brightwater	6	150	458,000	24,266	0	0	522	522	0	1,972	9,350	23,893	0	0	0
Bull Shoals	1	22	2,000,000	75,000	0	0	1,529	1,529	142	2,179	14,957	22,725	0	6,200	8,175
Cavanaugh	2	5	480,000	0	0	0	616	616	623	212	9,348	15,926	0	9,936	1,023
Cecil	0	0	0	0	0	0	307	307	0	0	0	4,470	0	10,530	0
Cedar Grove - Yellville	0	0	150,000	0	0	0	246	246	0	0	0	9,460	0	6,000	0
Central - Fayetteville	11	13,345	23,014,428	1,647,648	4,603,568	0	30,333	30,333	23,192	12,000	57,548	96,000	100,645	90,855	12,171
Central - Lincoln	7	180	426,000	328,000	0	0	542	542	0	1,888	0	28,399	0	0	0
Central - Rogers	4	1,320	14,500,000	5,000,000	6,850,000	0	11,797	0	9,030	47,233	18,700	81,549	0	31,700	5,000
Charleston	0	0	2,085,000	0	35,000	0	2,574	2,574	5,757	4,235	18,696	56,309	0	6,000	6,000
Cherry Hill	0	0	520,000	90,000	0	0	723	723	2,700	6,300	0	5,200	0	0	0
Chickalah	0	0	30,000	0	0	0	101	101	35	225	0	2,400	0	0	0
Cincinnati	1	4	35,900	0	0	0	55	55	0	100	0	3,600	0	0	0
City Heights	1	116	650,000	10,000	0	0	558	558	9,383	0	0	17,289	0	0	0
Clarksville	1	300	9,200,000	150,000	233,324	0	4,987	4,987	0	4,800	10,463	48,400	0	23,200	21,200
Coles Chapel	0	0	350,000	156,128	0	0	296	296	0	215	0	2,500	0	7,000	5,500
Danville	0	0	849,000	206,000	0	0	2,835	2,835	25	0	18,696	41,705	0	6,500	3,107
Dardanelle First	4	815	2,184,400	192,200	371,851	0	3,626	3,626	13,739	2,481	18,696	55,962	0	6,300	4,200
Decatur	10	400	1,200,000	33,128	0	0	670	670	0	3,522	0	21,900	0	0	0
Diamond City	2	250	470,000	114,000	0	0	811	811	0	0	7,200	28,200	0	3,000	0
Dover	1	90	350,000	112,755	0	0	1,097	1,097	0	0	0	0	0	19,000	0
Dyer	0	0	250,000	20,000	0	0	98	98	200	350	0	2,100	0	0	0
Elkins	0	0	0	0	0	0	42	42	2,194	0	0	3,300	0	0	0
Elm Springs	2	188	2,800,000	40,000	6,566,953	0	2,160	2,160	500	650	8,459	23,764	0	3,250	2,981
Eureka Springs	9	410	1,915,345	86,041	385,473	0	2,109	2,109	0	4,073	18,696	44,400	0	4,041	7,811
Everton	2	5	250,000	60,372	0	0	432	432	0	517	0	12,330	0	0	194
Faith - Fort Smith	3	200	1,920,000	14,891	104,681	0	2,004	2,004	0	0	18,696	36,070	2,202	26,604	0
Farmington	1	675	1,311,367	60,502	886,914	0	1,793	1,793	0	0	14,022	36,667	0	8,350	7,639
Fort Smith First	20	50,000	18,000,027	39,000	0	0	19,598	19,598	19,781	127,941	46,392	79,295	96,844	81,600	22,000
Gentry	2	560	350,000	125,000	0	0	397	397	0	0	0	10,820	0	13,680	0
Goddard	2	5,600	3,500,000	2,723,926	0	0	7,756	7,756	121,285	1,005	46,392	58,400	61,300	58,347	14,546
Goshen	1	50	3,768,000	0	0	0	238	238	1,406	50	0	4,750	0	3,082	0

Northwest District Statistical Report December 31, 2012	Community Ministries for Outreach, Justice and Mercy	Persons Served by Outreach, Justice and Mercy Ministries	Value of Church Land, Build, Equip	Value of Other Assets	Debt on Assets	Other Debt	District Apport.	Paid to District	Paid Directly to UM Causes	Paid to Non- United Methodist Causes	Paid Conf. Health Ins. Premiums	Pastor's Salary Paid	Assoc. Pastor's Salary	Utilities & Other Housing	Pastor & Assoc. Reimburse
Grace - Rogers	2	19,513	1,800,000	32,211	169,062	0	2,179	500	8,839	2,795	18,699	30,800	0	16,200	2,000
Grace Community	6	316	9,486,492	0	3,507,680	0	10,388	0	0	1,891	18,696	73,400	0	20,000	6,600
Gravelly	0	0	75,000	0	0	0	66	66	300	820	0	2,600	0	0	0
Gravette	2	100	600,000	112,762	0	0	1,154	1,154	40	1,978	9,000	17,359	0	3,441	13,200
Green Forest	2	385	1,750,000	0	0	0	2,406	2,406	195	3,351	18,700	37,750	0	6,200	14,790
Greenwood	6	830	3,127,000	88,267	0	0	4,389	4,389	0	8,922	18,700	55,459	0	13,200	15,000
Grenades Chapel	1	400	180,000	0	0	0	124	124	0	0	0	4,000	0	2,800	0
Hackett	2	20	350,000	0	0	0	468	468	691	238	3,191	9,233	0	5,238	1,015
Harmon	1	140	150,000	5,000	0	0	450	450	0	60	0	14,500	0	10,000	542
Harrison First	8	572	3,750,000	175,000	247,000	0	3,897	3,897	79,193	22,040	18,696	75,193	0	6,000	7,800
Hartford	1	40	658,525	0	0	0	180	0	0	0	0	3,460	0	3,004	3,460
Hartman	0	32	250,000	0	0	0	133	133	0	0	0	3,700	0	600	2,000
Hatfield	0	0	600,000	150,000	0	0	338	338	120	2,600	0	12,000	0	0	0
Havana	2	113	497,876	225,326	0	0	919	919	0	5,152	0	10,833	0	7,543	3,070
Hays Chapel	0	0	188,000	0	0	0	199	199	200	150	0	6,472	0	0	978
Heritage	3	21,500	4,610,115	0	1,194,127	0	11,140	11,140	5,358	59,491	2,314	63,822	0	28,800	9,400
Highfill	2	50	160,000	0	0	0	149	149	0	2,123	0	5,865	0	0	0
Highlands	10	300	3,167,576	261,509	883,083	1,383	4,319	4,319	7,000	14,043	18,698	79,053	21,635	26,205	15,480
Huntington	0	0	150,000	5,341	0	0	0	202	160	175	0	4,233	0	1,867	0
Huntsville	0	0	890,000	42,500	0	0	804	804	60	2,207	4,500	12,400	0	4,000	4,000
Jasper	0	0	320,000	20,000	0	0	224	224	0	3,794	2,500	11,000	0	0	2,400
Journey Hispanic Mission	0	0	650,000	23,000	0	0	0	0	0	0	0	0	0	0	0
Kibler	2	200	1,390,600	19,102	63,673	0	874	874	1,444	2,675	9,000	18,600	0	5,000	4,495
Lamar	4	350	150,000	60,000	0	0	258	258	0	0	0	10,400	0	0	0
Lavaca	2	100	150,000	25,000	0	0	0	0	233	0	0	7,072	0	5,000	8,000
Leslie	2	380	956,000	176,000	0	0	657	657	8,815	7,296	4,472	18,600	0	2,500	0
Liberty Hall	2	55	15,000	0	0	0	104	104	0	789	0	4,200	0	0	0
Living Waters at Centerton	1	1,200	0	0	0	0	1,914	1,914	0	0	5,400	33,235	0	20,000	9,600
Magazine	2	325	862,940	20,052	0	0	493	493	0	1,427	0	5,613	0	6,800	0
Mansfield	10	841	954,000	17,000	0	0	1,077	580	860	920	9,200	40,456	0	1,800	1,200
Marshall	2	50	425,000	82,000	0	0	563	563	110	1,843	4,500	18,382	0	1,000	0
Mena First	12	1,500	2,583,500	102,000	0	0	0	0	0	7,500	22,000	43,068	0	9,135	13,440
Midland	1	40	261,000	0	0	0	184	0	0	0	0	1,000	0	5,000	0
Midland Heights	5	4,343	150,000	2,500	0	0	1,050	1,050	0	0	0	19,061	0	17,000	0
Milltown	0	0	44,000	0	0	0	53	53	0	0	0	3,300	0	0	0
Mission	1	650	363,000	0	0	0	540	540	0	82	9,000	23,608	0	400	0
Moore's Chapel - Havana	0	0	120,000	0	0	0	37	37	0	763	0	2,181	0	0	0
Morrow	0	0	295,000	0	0	0	587	587	100	253	0	6,700	0	6,300	0
Mount Olive - Clarksville	8	350	120,000	24,000	0	0	251	251	0	0	0	10,400	0	0	0
Mount Olive - Van Buren	4	2,354	615,000	26,000	490,158	0	2,313	2,313	0	0	18,796	30,582	0	17,696	7,278
Mount Pleasant - Waldron	0	0	40,000	12,000	0	0	70	70	0	0	0	3,380	0	0	0
Mountain View - Alma	5	3,000	437,000	26,166	0	0	267	267	0	3,701	0	2,477	0	5,000	8,000
Mountain View - Mena	1	22	275,000	20,000	0	0	100	100	0	0	0	600	0	4,800	0
Mulberry	0	0	900,000	1,027,296	0	0	1,180	1,180	1,557	1,550	18,696	20,428	0	6,000	11,800
New Bethel	0	0	167,000	0	0	0	0	0	0	0	0	2,500	0	0	0
New Hope - Van Buren	1	2	165,000	0	0	0	300	300	696	2,925	0	5,240	0	4,860	4,500
Newberry Chapel	1	20	87,500	0	0	0	211	211	787	2,000	0	2,800	0	4,000	4,000
Oakley Chapel	4	720	3,850,000	250,000	56,689	2,956,689	1,887	1,887	0	17,448	1,914	41,084	0	5,004	4,800
Ola	1	150	350,000	60,000	0	0	309	309	3,267	0	0	10,000	0	0	0

Northwest District Statistical Report December 31, 2012	Community Ministries for Outreach, Justice and Mercy	Persons Served by Outreach, Justice and Mercy Ministries	Value of Church Land, Build, Equip.	Value of Other Assets	Debt on Assets	Other Debt	District Apport.	Paid to District	Paid Directly to UM Causes	Paid to Non- United Methodist Causes	Paid Conf. Health Ins. Premiums	Pastor's Salary Paid	Assoc. Pastor's Salary	Utilities & Other Housing	Pastor & Assoc. Reimburse
Omaha	0	0	176,600	7,669	0	0	219	219	0	0	1,800	10,244	0	0	650
Ozark	12	2,600	3,000,000	132,000	180,000	0	2,021	2,021	1,400	400	10,200	37,383	0	12,420	7,620
Paris	1	50	2,950,000	323,000	11,249	0	2,184	2,184	0	341	4,974	14,727	12,000	4,500	2,025
Parks	0	0	70,000	12,000	0	0	87	87	0	615	0	5,300	0	0	0
Pea Ridge	3	126	851,000	0	0	0	673	673	0	550	9,500	16,500	0	9,000	0
Pioneer Memorial	2	55	55,000	0	0	0	112	112	0	262	0	2,500	0	0	1,500
Plainview	0	0	350,000	60,000	0	0	229	229	2,422	0	0	7,000	0	0	0
Pleasant Ridge	0	0	60,000	0	0	0	203	25	0	0	0	9,612	0	0	0
Pottsville	5	200	475,000	50,000	0	0	917	917	0	0	0	22,768	0	8,000	691
Prairie Grove First	2	35	2,350,000	0	1,263,487	0	2,462	2,462	0	3,026	18,696	40,100	0	25,200	0
Prairie View	0	0	100,000	0	0	0	181	181	0	0	0	9,600	0	0	0
Presley Chapel	0	0	285,000	42,500	35,480	0	627	627	75	1,615	4,500	12,500	0	4,000	4,000
Rogers First	18	2,316	9,500,000	325,000	0	0	6,340	3,170	0	1,114	21,086	47,227	0	18,000	8,450
Russellville First	111	18,136	14,658,783	7,779,692	300,879	222,612	16,783	16,783	83,378	45,042	37,392	81,064	35,712	39,500	15,200
Saint James - Fayetteville	0	0	325,000	0	0	5,765	353	353	0	0	0	0	0	12,500	5,000
Saint Paul - Fort Smith	8	1,624	3,320,784	99,830	159,748	0	4,135	4,140	0	5,308	30,900	37,000	20,580	26,940	10,680
Saint Paul - Gravel Hill	0	0	35,000	0	0	0	73	35	0	0	0	2,700	0	0	0
Saint Paul's - Harrison	0	0	485,000	44,100	0	0	846	846	0	1,920	6,300	21,365	0	9,240	9,400
Sequoyah	9	14,285	3,350,244	131,326	37,350	0	4,171	4,171	2,159	8,715	1,738	56,979	0	13,200	0
Shiloh - Berryville	0	0	205,000	16,600	0	0	190	190	100	400	0	6,420	0	0	0
Siloam Springs First	4	810	3,467,914	619,469	0	0	4,236	4,236	5,228	43,929	18,696	50,793	0	27,640	7,725
Spadra	0	5	133,000	0	0	0	91	91	0	0	0	2,300	0	300	1,600
Springdale First	13	4,718	15,226,872	39,000	1,721,683	0	19,041	19,041	0	7,313	37,392	95,130	42,400	75,840	9,674
Springtown - CLOSED	1	5	35,000	0	0	0	80	0	0	0	0	4,485	0	0	0
Square Rock	0	0	35,000	5,000	0	0	30	30	0	0	0	1,300	0	0	0
Sulphur Springs - Sulphur Springs	1	20	360,000	15,000	0	0	166	166	0	279	0	7,000	0	0	0
Trinity - Danville	0	0	134,000	0	0	0	103	103	125	240	0	4,200	0	0	0
Trinity - Fayetteville	6	350	1,900,000	496,000	0	0	1,491	1,491	703	1,296	8,955	40,128	0	4,500	1,000
Tuck's Chapel	0	0	56,000	0	0	0	40	40	100	0	0	1,200	0	0	0
Valley Springs	0	0	50,000	11,020	0	0	196	196	0	0	0	0	0	7,800	0
Valley View	0	0	82,700	10,000	0	0	128	128	0	526	900	4,400	0	1,320	0
Vesta	2	3	175,000	0	0	0	315	315	0	350	0	2,400	0	14,400	0
Vietnamese - Fort Smith	0	0	360,000	0	0	0	169	169	0	0	0	0	0	14,400	0
Vietnamese - Van Buren	0	0	0	0	0	0	0	0	0	0	0	0	0	0	0
Viney Grove	0	0	220,000	0	0	0	510	510	500	5,652	0	22,000	0	0	0
Waldron	0	0	500,000	175,000	0	0	966	966	100	0	0	18,000	0	0	0
Waltreak	0	0	450,000	0	0	0	0	0	0	0	0	4,000	0	4,000	2,000
Washburn	0	0	14,000	0	0	0	306	306	200	200	0	9,600	0	0	0
Waveland	0	0	0	5,800	0	0	76	76	150	723	0	4,706	0	0	0
Wedington	0	0	70,000	0	0	0	107	107	0	0	0	0	0	3,600	0
Wesley - Fort Smith	4	472	1,233,840	4,687	86,904	0	2,099	1,400	0	3,189	18,700	48,800	0	10,000	0
Wesley - Russellville	0	0	1,511,224	225,000	0	0	2,963	2,963	0	0	9,000	46,350	0	5,000	5,320
Wesley, Springdale - CLOSED	0	0	2,100,000	15,000	0	0	0	0	0	0	0	0	0	0	0
Wickes	0	0	1,000,000	0	54,468	47,000	421	421	0	0	0	3,000	0	12,000	0
Wiggins	2	5,500	2,300,000	90,000	0	0	1,407	0	87	600	0	17,690	0	7,200	2,146
Winslow	0	35	265,000	0	0	0	385	308	600	600	3,756	7,500	0	16,075	400
Woodlands	0	375	75,000	0	58,000	0	0	0	0	0	18,600	24,000	0	8,000	0
Yellville	3	10	242,000	12,000	0	0	492	492	0	400	3,739	16,735	0	0	0
Northwest District	480	212,155	232,304,441	27,234,403	30,668,102	3,233,449	264,501	234,221	434,057	650,573	941,725	2,997,609	497,474	1,271,174	450,539

Northwest District Statistical Report December 31, 2012	Other Cash Allowance Paid Pastor	Deacon Compensation	Diaconal Minister's Compensation	Other Staff Comp.	Current Expense For Program	Current Operating Expenses	Principal & Interest Paid	Paid on Buildings & Improv.	Grand Total Paid	Total Apportionment	Total Apportionment Paid	Percent Apportionment Paid	Number of Households Giving to Local Church	Received Through Pledges
Alma	0	0	0	9,781	1,495	15,218	0	340	101,176	19,465	4,780	25	69	86,469
Alpena	0	0	0	315	1,064	4,763	0	2,010	20,120	2,883	2,883	100	25	0
Altus	0	0	0	1,595	0	6,070	0	4,422	34,428	5,987	5,987	100	7	0
Arkansas Korean Mission	0	0	0	0	585	484	0	0	21,069	0	0	0	26	0
Atkins First	250	0	0	0	1,464	17,714	0	0	44,701	8,461	8,461	100	27	0
Barling	0	0	0	0	930	10,500	0	0	31,996	5,006	5,006	100	15	0
Bella Vista First	0	0	0	106,430	25,002	112,435	8,419	34,747	616,965	89,454	89,454	100	224	471,492
Bellefonte	0	0	0	0	395	4,119	0	1,147	24,113	3,644	3,644	100	13	0
Bell's Chapel	0	0	0	0	3,404	8,848	0	0	54,011	8,326	8,326	100	35	0
Bentonville First	0	0	0	368,896	117,849	305,944	2,068	0	1,284,854	186,935	186,935	100	453	1,070,633
Bergman	0	0	0	0	158	3,766	0	0	8,605	1,907	1,907	100	18	0
Berryville	0	0	0	23,568	13,719	27,940	1,474	8,210	136,175	22,961	22,961	100	114	0
Betel	0	0	0	0	0	0	0	0	1,869	7,525	1,869	25	0	0
Birdsview	0	0	0	0	100	700	0	0	2,543	370	370	100	4	0
Bland Chapel	290	0	0	0	3,006	16,353	3,180	1,594	93,565	16,594	16,594	100	45	0
Bluffton	0	0	0	0	0	2,800	0	0	5,227	720	377	52	4	0
Booneville	0	0	0	37,186	3,388	49,398	0	106,970	294,557	30,684	30,684	100	72	132,080
Branch	2,000	0	0	0	400	2,000	0	0	10,231	1,721	1,721	100	7	0
Briggsville	0	0	0	0	200	1,500	0	0	6,768	1,427	200	14	3	0
Brightwater	0	0	0	4,250	1,204	6,892	0	550	57,010	8,217	8,217	100	39	0
Bull Shoals	7,900	0	0	18,277	39	17,384	0	0	111,252	21,506	11,432	53	78	88,850
Cavanaugh	729	0	0	6,000	500	16,504	0	12,010	83,382	9,632	9,632	100	69	0
Cecil	1,200	0	0	0	1,975	9,865	0	0	33,156	4,809	4,809	100	33	0
Cedar Grove - Yellville	0	0	0	0	100	2,156	0	0	21,238	3,230	3,230	100	22	0
Central - Fayetteville	0	0	0	1,452,197	219,640	538,117	1,354,104	170,906	4,656,797	474,304	474,304	100	1,434	0
Central - Lincoln	0	0	0	0	1,207	8,680	0	4,163	53,503	8,474	8,474	100	22	0
Central - Rogers	0	98,614	0	473,702	63,447	212,365	693,055	20,000	1,797,333	184,469	41,141	22	541	861,462
Charleston	0	0	0	53,986	18,745	45,164	48,897	176,017	482,885	40,259	40,259	100	93	166,862
Cherry Hill	0	0	0	14,400	2,300	12,550	0	0	55,483	11,310	11,310	100	65	0
Chickalah	0	0	0	0	560	1,970	0	0	6,361	1,070	1,070	100	7	0
Cincinnati	0	0	0	0	45	2,045	0	0	6,888	863	863	100	21	0
City Heights	667	0	0	8,104	17,969	20,147	0	628	83,476	8,731	8,731	100	57	0
Clarksville	0	0	0	124,742	22,671	86,622	181,453	21,184	627,713	77,991	77,991	100	199	179,431
Coles Chapel	0	0	0	0	2,066	5,398	0	2,400	30,005	4,630	4,630	100	17	0
Danville	0	0	0	41,514	11,904	39,358	0	0	196,108	29,954	29,954	100	0	148,509
Dardanelle First	0	0	0	47,858	16,292	98,102	42,203	26,624	375,154	38,311	38,311	100	110	0
Decatur	0	0	0	6,989	974	12,085	0	216	57,036	10,480	10,480	100	39	0
Diamond City	0	0	0	0	1,368	8,426	0	0	60,800	10,511	10,511	100	50	0
Dover	0	0	0	0	4,425	25,204	0	3,277	64,603	11,600	11,600	100	58	0
Dyer	300	0	0	600	0	3,800	0	0	8,984	1,536	1,536	100	10	0
Elkins	0	0	0	0	0	0	0	0	6,196	660	660	100	15	0
Elm Springs	0	0	7,447	17,855	7,650	38,296	133,600	22,000	273,144	27,906	4,532	16	245	0
Eureka Springs	4,516	0	0	45,923	23,988	40,387	99,217	9,675	338,585	32,989	32,989	100	166	172,897
Everton	0	0	0	0	744	9,111	0	0	29,002	5,674	5,674	100	15	0
Faith - Fort Smith	8,760	0	0	33,576	1,488	29,409	24,409	3,948	218,506	31,340	31,340	100	71	216,448
Farmington	0	0	0	43,308	7,519	31,610	59,705	694	239,612	28,225	28,225	100	137	0
Fort Smith First	0	0	0	555,385	84,562	355,481	0	0	1,779,535	286,476	286,476	100	534	1,268,636
Gentry	0	0	0	0	364	10,169	0	397	42,047	6,220	6,220	100	27	0
Goddard	0	0	0	384,510	44,317	252,774	0	296,825	1,473,003	121,285	121,285	100	360	580,568
Goshen	0	0	0	0	496	2,361	0	9,255	24,846	2,208	2,208	100	24	0

Northwest District Statistical Report December 31, 2012	Other Cash Allowance Paid Pastor	Deacon Compensation	Diaconal Minister's Compensation	Other Staff Comp.	Current Expense For Program	Current Operating Expenses	Principal & Interest Paid	Paid on Buildings & Improv.	Grand Total Paid	Total Apportionment	Total Apportionment Paid	Percent Apportionment Paid	Number of Households Giving to Local Church	Received Through Pledges
Grace - Rogers	0	0	0	20,800	3,889	22,599	127,092	3,625	260,788	27,658	2,500	9	65	71,334
Grace Community	0	0	0	201,797	54,145	193,221	607,848	2,431	1,204,079	162,443	24,000	15	371	645,794
Gravelly	0	0	0	0	1,715	1,965	0	0	7,966	1,032	500	48	0	0
Gravette	0	0	0	17,500	5,233	13,873	0	4,756	106,025	18,055	18,055	100	29	0
Green Forest	0	0	0	27,270	9,440	41,977	0	0	191,879	29,800	29,800	100	67	0
Greenwood	8,000	0	0	163,509	23,460	67,266	60,549	8,385	517,428	68,638	68,638	100	203	288,697
Grenades Chapel	0	0	0	0	0	6,777	0	0	15,649	1,948	1,948	100	8	0
Hackett	544	0	0	0	3,891	13,333	0	0	50,645	7,323	7,323	100	29	0
Harmon	0	0	0	0	5,723	9,266	0	0	47,587	7,046	7,046	100	23	0
Harrison First	0	0	0	67,434	18,741	46,531	76,368	15,168	488,182	51,121	51,121	100	171	298,600
Hartford	0	0	0	0	0	18,938	0	0	31,679	2,817	2,817	100	12	0
Hartman	0	0	0	0	811	4,589	0	0	14,014	2,081	2,081	100	19	0
Hatfield	0	0	0	0	0	4,495	0	0	24,847	5,294	5,294	100	10	0
Havana	1,018	0	0	0	1,927	19,261	0	816	60,385	9,716	9,716	100	23	0
Hays Chapel	0	0	0	0	930	3,655	0	8,124	23,938	3,112	3,112	100	22	0
Heritage	0	0	0	536,723	127,105	142,967	289,189	0	1,450,198	174,189	174,189	100	790	680,776
Highfill	0	0	0	2,320	2,760	5,905	0	0	21,329	2,156	2,156	100	14	0
Highlands	0	0	0	109,722	14,710	75,483	185,558	5,736	652,324	67,542	67,542	100	247	357,033
Huntington	0	0	0	1,440	300	4,947	0	0	16,487	3,163	3,163	100	8	0
Huntsville	1,033	0	0	18,439	846	13,551	6,555	0	81,520	12,578	12,578	100	48	0
Jasper	0	0	0	0	0	1,000	0	500	24,361	2,943	2,943	100	50	17,000
Journey Hispanic Mission	0	0	0	0	0	0	0	0	0	0	0	0	0	0
Kibler	5,000	0	0	12,508	6,151	15,949	8,723	14,610	107,763	13,668	2,734	20	40	0
Lamar	0	0	0	0	440	7,580	0	0	20,878	3,762	2,200	58	9	0
Lavaca	0	0	0	0	286	2,156	0	3,900	27,647	4,906	1,000	20	30	0
Leslie	160	0	0	3,000	4,887	15,188	0	45,789	120,410	8,630	8,630	100	45	0
Liberty Hall	0	0	0	0	198	1,447	0	7,800	15,642	1,104	1,104	100	12	0
Living Waters at Centerton	4,500	0	0	0	2,700	21,500	10,000	0	129,754	20,905	20,905	100	70	0
Magazine	11,200	0	0	3,350	1,100	3,688	0	11,923	53,454	7,712	7,712	100	29	0
Mansfield	0	0	0	11,258	1,250	7,800	0	0	78,052	16,848	2,728	16	52	0
Marshall	1,500	0	0	0	1,559	6,057	0	0	43,299	7,396	7,593	103	13	0
Mena First	1,200	0	0	39,880	17,987	34,122	0	0	207,131	33,869	17,894	53	166	165,322
Midland	0	0	0	0	0	10,548	0	0	19,432	2,884	2,884	100	10	16,337
Midland Heights	2,100	0	0	26,400	1,235	2,000	0	0	80,623	11,777	11,777	100	105	115,200
Milltown	0	0	0	0	45	700	0	0	4,934	836	836	100	3	0
Mission	0	0	0	9,680	7,343	8,152	0	2,418	69,712	8,456	8,456	100	20	0
Moore's Chapel - Havana	0	0	0	0	0	220	0	0	4,153	588	588	100	4	0
Morrow	0	0	0	0	244	5,781	0	0	23,573	3,608	3,608	100	0	0
Mount Olive - Clarksville	0	0	0	0	654	3,900	0	0	18,361	3,056	3,056	100	10	0
Mount Olive - Van Buren	0	0	0	86,246	88,691	62,623	56,632	12,745	419,770	36,168	36,168	100	232	41,110
Mount Pleasant - Waldron	0	0	0	0	75	840	0	0	5,198	833	833	100	4	0
Mountain View - Alma	0	0	0	0	958	5,297	0	3,635	33,523	4,188	4,188	100	26	0
Mountain View - Mena	0	0	0	0	150	2,200	0	0	10,129	2,279	2,279	100	17	0
Mulberry	3,200	0	0	2,403	3,309	18,591	0	0	104,470	15,756	15,756	100	38	0
New Bethel	0	0	0	0	0	1,000	0	0	3,500	1,553	0	0	1	0
New Hope - Van Buren	0	0	0	0	2,071	9,273	0	0	35,658	4,696	4,696	100	0	0
Newberry Chapel	0	0	0	0	1,261	3,441	0	283	21,891	3,306	2,793	84	0	0
Oakley Chapel	0	0	0	64,340	5,464	30,823	157,924	20,438	384,790	29,518	29,518	100	91	236,398
Ola	0	0	0	0	310	4,000	0	0	21,153	3,267	3,267	100	6	0

Northwest District Statistical Report December 31, 2012	Other Cash Allowance Paid Pastor	Deacon Compensation	Diaconal Minister's Compensation	Other Staff Comp.	Current Expense For Program	Current Operating Expenses	Principal & Interest Paid	Paid on Buildings & Improv.	Grand Total Paid	Total Apportionment	Total Apportionment Paid	Percent Apportionment Paid	Number of Households Giving to Local Church	Received Through Pledges
Omaha	0	0	0	0	0	1,574	0	1,455	19,088	2,875	2,875	100	10	0
Ozark	1,900	0	0	33,903	12,700	42,000	15,627	0	209,271	31,609	31,609	100	151	135,438
Paris	0	0	0	28,033	1,973	34,134	4,200	0	134,246	25,095	25,095	100	50	113,073
Parks	0	0	0	0	941	2,043	0	950	11,304	1,368	1,368	100	6	0
Pea Ridge	2,000	0	0	900	1,653	9,295	0	2,467	63,568	10,530	10,530	100	41	0
Pioneer Memorial	2,000	0	0	0	212	1,200	0	0	9,549	1,763	1,763	100	5	0
Plainview	0	0	0	0	310	4,000	0	0	16,383	2,422	2,422	100	6	0
Pleasant Ridge	0	0	0	0	0	1,600	0	0	11,283	2,668	0	0	14	0
Pottsville	0	0	0	0	2,072	29,503	0	0	73,640	9,689	9,689	100	39	0
Prairie Grove First	0	0	0	40,800	5,362	41,811	111,307	1,989	290,753	38,505	0	0	135	0
Prairie View	0	0	0	0	406	2,988	0	0	16,123	2,834	2,834	100	15	0
Presley Chapel	945	0	0	7,167	1,140	9,691	16,743	0	68,543	9,813	5,182	53	47	0
Rogers First	20,000	50,578	0	232,156	30,378	99,772	0	25,812	610,606	99,141	49,870	50	377	505,981
Russellville First	0	0	0	323,640	55,290	209,645	354,379	2,088	1,482,062	177,304	177,304	100	523	539,061
Saint James - Fayetteville	0	0	0	0	1,907	3,622	5,765	0	34,678	5,531	5,531	100	0	0
Saint Paul - Fort Smith	0	46,608	0	63,491	25,795	81,226	18,000	9,187	447,608	64,662	64,662	100	155	313,900
Saint Paul - Gravel Hill	0	0	0	0	200	1,250	0	0	4,962	777	777	100	0	0
Saint Paul's - Harrison	0	0	0	0	719	12,925	0	4,578	78,471	11,101	11,101	100	48	0
Sequoyah	7,800	0	0	143,533	19,523	115,722	1,137	14,886	454,794	65,231	65,231	100	171	317,692
Shiloh - Berryville	0	0	0	0	400	4,050	0	0	14,533	2,973	2,973	100	15	0
Siloam Springs First	0	0	0	107,513	21,363	43,816	0	43,915	441,119	66,265	66,265	100	155	0
Spadra	0	0	0	0	534	5,529	0	0	11,791	1,437	1,437	100	11	0
Springdale First	0	63,019	0	742,991	97,529	402,129	165,674	9,988	2,075,511	297,745	297,745	100	736	1,376,062
Springtown - CLOSED	0	0	0	0	0	0	0	0	5,557	1,068	1,072	100	1	0
Square Rock	0	0	0	0	70	475	0	0	2,245	370	370	100	0	0
Sulphur Springs - Sulphur Springs	0	0	0	0	0	6,149	0	0	16,361	2,601	2,601	100	10	0
Trinity - Danville	750	0	0	0	0	0	0	11,080	17,513	1,015	1,015	100	4	0
Trinity - Fayetteville	0	0	0	34,733	5,051	34,389	0	19,500	175,075	23,329	23,329	100	49	123,934
Tuck's Chapel	0	0	0	0	150	1,200	0	0	3,184	374	374	100	6	0
Valley Springs	0	0	0	0	1,668	4,396	0	14,060	30,982	2,582	2,582	100	17	0
Valley View	0	0	0	0	0	1,830	0	0	10,790	1,686	1,686	100	11	0
Vesta	0	0	0	0	2,400	3,300	0	0	27,268	4,103	4,103	100	0	0
Vietnamese - Fort Smith	0	0	0	0	1,000	0	0	0	19,177	2,658	2,658	100	25	36,735
Vietnamese - Van Buren	0	0	0	0	0	0	0	0	0	0	0	0	0	0
Viney Grove	0	0	0	1,800	0	24,995	0	0	63,434	7,977	7,977	100	0	0
Waldron	0	0	0	2,700	700	20,100	0	0	54,566	15,113	11,744	78	65	45,500
Waltreak	0	0	0	1,200	250	900	0	0	12,350	0	0	0	20	0
Washburn	0	0	0	5,600	400	6,800	0	0	28,000	4,794	4,794	100	22	0
Waveland	0	0	0	0	122	0	0	0	7,641	1,191	1,191	100	8	0
Wedington	0	0	0	0	200	3,500	0	0	9,096	1,689	1,689	100	4	7,500
Wesley - Fort Smith	3,000	0	0	29,800	4,416	42,205	13,491	0	210,722	32,831	27,600	84	69	0
Wesley - Russellville	0	0	0	43,288	6,715	26,526	0	0	156,715	31,306	11,200	36	58	0
Wesley, Springdale - CLOSED	0	0	0	0	0	0	0	0	0	20,254	0	0	0	0
Wickes	0	0	0	0	2,500	1,000	0	0	22,822	3,901	3,901	100	22	0
Wiggins	1,300	0	0	17,675	753	36,575	0	0	86,788	22,152	2,115	10	67	0
Winslow	250	0	0	0	291	6,633	0	18,745	60,078	4,820	4,820	100	0	0
Woodlands	8,400	0	0	12,500	2,500	15,000	13,476	0	102,476	19,642	0	0	72	0
Yellville	0	0	0	0	0	10,956	0	3,000	36,936	6,454	1,614	25	12	0
Northwest District	114,412	258,819	7,447	7,180,389	1,465,305	4,935,613	4,958,021	1,296,991	31,182,488	3,974,412	3,374,676	85	12,213	11,892,814

Northwest District Statistical Report December 31, 2012	Non-pledging Identified Givers	Received Unidentified Givers	Interest and Dividends	Sale of Church Assets	Building Use Fees	Fundraisers and Other Sources	Total Operating & Benev. Giving	Capital Campaigns	Memorial Endowment, Bequests	Other Capital Sources and Projects	Other Directed Benevolent Giving Received	Total Capital & Special Projects	Received Equitable Compensation	Advance Special or Apportioned Funds Received	Other District or Conference Funding	Total District or Conference Funding
Alma	75	4,174	20	0	760	3,711	95,209	0	1,090	0	475	1,565	0	0	0	0
Alpena	19,537	0	0	0	0	0	19,537	0	487	0	1,057	1,544	0	0	0	0
Altus	10,715	2,778	2,012	0	0	0	15,505	0	2,222	0	240	2,462	0	0	0	0
Arkansas Korean Mission	0	0	0	0	0	0	0	0	0	0	0	0	14,000	2,000	0	16,000
Atkins First	55,297	1,560	47	0	0	0	56,904	0	1,375	0	185	1,560	0	0	0	0
Barling	22,500	900	28	0	450	900	24,778	0	0	0	0	0	0	0	0	0
Bella Vista First	76,002	33,605	13,890	0	3,200	2,386	600,575	0	32,340	0	0	32,340	0	0	0	0
Bellefonte	0	13,251	0	0	0	0	13,251	0	1,926	0	0	1,926	0	0	0	0
Bell's Chapel	52,086	0	8	0	100	2,022	54,216	0	0	0	0	0	0	0	0	0
Bentonville First	166,048	16,450	34	0	2,567	0	1,255,732	570	17,203	0	4,901	22,674	0	0	0	0
Bergman	11,288	1,208	11	0	0	0	12,507	0	1,065	0	0	1,065	0	0	0	0
Berryville	133,110	2,937	108	0	807	0	136,962	7,730	1,220	0	1,680	10,630	0	0	0	0
Betel	0	0	0	0	0	0	0	0	0	0	0	0	0	0	0	0
Birdsview	3,000	0	0	0	0	0	3,000	0	0	0	0	0	0	0	0	0
Bland Chapel	96,944	2,508	0	0	0	2,000	101,452	0	0	0	0	0	0	0	0	0
Bluffton	5,000	0	0	0	0	0	5,000	0	0	0	0	0	0	0	0	0
Booneville	42,228	5,184	180	0	2,800	934	183,406	0	3,590	117,038	2,159	122,787	0	0	40,000	40,000
Branch	18,019	799	0	0	0	0	18,818	0	0	0	0	0	0	0	0	0
Briggsville	6,000	0	0	0	0	0	6,000	0	0	0	0	0	0	0	0	0
Brightwater	59,516	2,341	7	0	360	0	62,224	0	200	0	100	300	0	0	0	0
Bull Shoals	25,287	4,990	8	0	747	0	119,882	0	335	0	1,022	1,357	0	0	0	0
Cavanaugh	78,851	0	33	0	0	1,206	80,090	4,818	0	0	0	4,818	0	0	0	0
Cecil	58,171	0	0	0	0	7,120	65,291	0	0	0	0	0	0	0	0	0
Cedar Grove - Yellville	29,004	0	0	0	0	0	29,004	0	0	0	0	0	0	0	0	0
Central - Fayetteville	4,067,665	70,391	15,782	0	12,463	0	4,166,301	1,002,988	36,692	0	0	1,039,680	0	0	0	0
Central - Lincoln	55,317	0	8,500	0	0	0	63,817	0	25	0	0	25	0	0	0	0
Central - Rogers	421,111	11,978	45	0	2,122	44,719	1,341,437	547,220	10,850	0	0	558,070	0	0	0	0
Charleston	88,022	4,087	43	0	0	362	259,376	83,829	0	0	7,645	91,474	0	0	0	0
Cherry Hill	78,000	5,500	40	0	500	0	84,040	0	0	0	0	0	0	0	0	0
Chickalah	4,467	0	0	0	0	0	4,467	0	0	0	0	0	0	0	0	0
Cincinnati	8,342	100	0	0	0	0	8,442	0	0	0	0	0	0	0	0	0
City Heights	77,770	2,495	0	0	0	0	80,265	0	2,167	0	0	2,167	0	0	0	0
Clarksville	213,283	18,346	0	0	2,618	0	413,678	187,499	0	0	0	187,499	0	0	0	0
Coles Chapel	26,770	0	0	0	0	0	26,770	0	5,750	0	0	5,750	0	0	0	0
Danville	33,615	8,261	0	0	0	0	190,385	0	13,365	0	0	13,365	0	0	0	0
Dardanelle First	323,096	2,915	0	0	8,139	0	334,150	14,392	6,945	0	17,001	38,338	0	0	900	900
Decatur	54,132	0	242	0	0	0	54,374	0	0	0	0	0	0	0	6,300	6,300
Diamond City	62,463	3,110	3,030	0	150	0	68,753	7,800	375	0	1,284	9,459	0	0	0	0
Dover	62,644	5,421	272	0	0	0	68,337	46,135	2,285	0	475	48,895	0	0	200	200
Dyer	16,479	0	111	0	0	0	16,590	0	1,542	0	0	1,542	0	0	0	0
Elkins	0	6,196	0	0	0	0	6,196	0	0	0	0	0	0	0	0	0
Elm Springs	235,847	0	42	0	12,311	80	248,280	41,112	0	0	0	41,112	0	0	0	0
Eureka Springs	33,767	6,372	106	0	340	4,748	218,230	76,411	33,077	0	15,608	125,096	0	0	0	0
Everton	31,961	577	0	0	0	0	32,538	0	0	0	325	325	0	0	0	0
Faith - Fort Smith	6,493	2,165	0	0	5,500	0	230,606	0	0	0	0	0	0	0	0	0
Farmington	290,255	8,568	78	0	0	0	298,901	0	0	0	0	0	8,000	0	500	8,500
Fort Smith First	408,585	13,457	4,947	0	0	0	1,695,625	0	0	0	0	0	0	0	0	0
Gentry	43,433	0	0	0	6,000	0	49,433	0	611	923	0	1,534	0	0	0	0
Goddard	294,408	23,266	394	0	737	3,858	903,231	18,751	269,710	0	0	288,461	500	0	0	500
Goshen	44,032	918	0	0	375	3,246	48,571	750	700	300	1,750	3,500	0	0	0	0

Northwest District Statistical Report December 31, 2012	Non-pledging Identified Givers	Received Unidentified Givers	Interest and Didends	Sale of Church Assets	Building Use Fees	Fundraisers and Other Sources	Total Operating & Benev. Giving	Capital Campaigns	Memorial Endowment, Requests	Other Capital Sources and Projects	Other Directed/ Benevolent Giving Received	Total Capital & Special Projects	Received Equitable Compensation	Advance Special or Apportioned Funds Received	Other District or Conference Funding	Total District or Conference Funding
Grace - Rogers	51,764	2,109	11	0	100	10,148	135,466	19,795	139,859	0	500	160,154	0	0	0	0
Grace Community	352,170	31,121	226	0	0	0	1,029,311	276,664	475	0	0	277,139	0	0	0	0
Gravelly	5,084	0	0	0	0	0	5,084	0	0	0	0	0	0	0	0	0
Gravette	88,608	7,110	207	0	50	0	95,975	500	894	0	221	1,615	5,000	0	0	5,000
Green Forest	170,499	8,183	48	0	730	3,351	182,811	0	0	0	0	0	0	0	0	0
Greenwood	138,290	12,714	42	0	580	0	440,323	27,090	57,844	0	4,095	89,029	0	0	800	800
Grenades Chapel	10,261	0	7	0	0	0	10,268	0	1,181	0	0	1,181	0	0	0	0
Hackett	45,376	0	77	0	0	0	45,453	3,270	1,730	5,207	6,030	16,237	0	0	0	0
Harmon	66,999	2,629	0	0	0	411	70,039	5,825	180	5,300	0	11,305	0	0	0	0
Harrison First	80,751	9,884	92	0	0	0	389,327	50,898	20,225	46,266	8,391	125,780	0	0	0	0
Hartford	52,633	14,624	0	0	0	0	67,257	0	6,270	8,680	0	14,950	0	0	0	0
Hartman	13,345	2,110	0	0	0	1,906	17,361	0	2,000	0	0	2,000	0	0	0	0
Hatfield	37,220	0	107	0	0	1,598	38,925	0	0	0	0	0	0	0	0	0
Havana	78,407	0	1,368	0	0	373	80,148	0	100	0	0	100	0	0	0	0
Hays Chapel	18,091	2,487	56	0	0	0	20,634	0	215	0	118	333	0	0	0	0
Heritage	587,932	14,244	637	0	0	39,709	1,323,298	227,185	12,854	52,076	22,194	314,309	0	0	0	0
Highfill	17,545	0	0	0	0	0	17,545	0	75,000	2,123	0	77,123	0	0	0	0
Highlands	94,118	4,309	63	0	1,138	23,376	480,037	137,875	11,081	12,004	9,939	170,899	0	0	0	0
Huntington	11,829	0	0	0	0	0	11,829	0	0	0	0	0	0	0	0	0
Huntsville	70,000	4,088	0	0	1,200	0	75,288	0	0	0	487	487	0	0	0	0
Jasper	0	0	800	0	3,780	0	21,580	0	0	0	0	0	0	0	0	0
Journey Hispanic Mission	0	0	0	0	0	0	0	0	0	0	0	0	0	0	0	0
Kibler	0	79,569	30	0	0	0	79,599	26,688	0	0	3,844	30,532	3,400	0	0	3,400
Lamar	18,900	0	0	0	0	0	18,900	0	0	0	0	0	0	0	0	0
Lavaca	26,808	0	0	0	0	0	26,808	0	0	0	0	0	0	0	0	0
Leslie	66,314	6,000	109	0	3,600	0	76,023	2,720	100	0	416	3,236	0	0	0	0
Liberty Hall	6,541	0	0	0	0	0	6,541	7,800	0	0	0	7,800	0	0	0	0
Living Waters at Centerton	95,000	15,000	0	0	0	0	110,000	0	0	0	0	0	0	0	0	0
Magazine	60,570	207	250	0	0	0	61,027	0	170	25	1,867	2,062	0	0	0	0
Mansfield	84,008	0	154	0	0	0	84,162	0	0	0	860	860	0	0	0	0
Marshall	45,133	0	0	0	0	0	45,133	0	0	0	192	192	0	0	0	0
Mena First	24,668	18,698	41	0	1,285	1,788	211,802	0	1,570	0	890	2,460	0	0	0	0
Midland	0	0	0	0	0	0	16,337	0	0	0	0	0	0	0	0	0
Midland Heights	0	10,250	15	0	2,710	0	128,175	0	500	0	0	500	1,500	0	0	1,500
Milltown	4,120	0	0	0	0	0	4,120	0	0	0	0	0	0	0	0	0
Mission	46,903	717	3	0	0	374	47,994	0	0	0	33	33	16,480	0	0	16,480
Moore's Chapel - Havana	3,405	0	0	0	0	0	3,405	0	0	0	0	0	0	0	0	0
Morrow	0	33,155	0	0	0	0	33,155	0	0	0	0	0	0	0	0	0
Mount Olive - Clarksville	23,400	0	0	0	0	0	23,400	0	0	0	0	0	0	0	0	0
Mount Olive - Van Buren	370,973	11,181	4,963	0	0	0	428,227	0	0	0	0	0	0	0	0	0
Mount Pleasant - Waldron	5,000	0	0	0	0	0	5,000	0	0	0	0	0	0	0	0	0
Mountain View - Alma	27,062	0	5	0	0	1,706	28,773	0	0	0	0	0	0	0	0	0
Mountain View - Mena	7,000	0	0	0	0	0	7,000	0	0	0	0	0	0	0	0	0
Mulberry	73,876	0	643	0	0	811	75,330	5,125	825	0	200	6,150	0	0	0	0
New Bethel	0	3,500	0	0	0	0	3,500	0	0	0	0	0	0	0	0	0
New Hope - Van Buren	34,849	0	0	0	0	0	34,849	0	0	0	1,069	1,069	0	0	0	0
Newberry Chapel	17,755	0	20	50	0	2,825	20,650	0	195	0	950	1,145	0	0	0	0
Oakley Chapel	79,985	3,820	8,098	0	1,650	6,793	336,744	0	940	0	0	940	0	0	0	0
Ola	17,563	0	0	0	0	0	17,563	0	0	0	0	0	0	0	0	0

Northwest District Statistical Report December 31, 2012	Non-pledging Identified Givers	Received Unidentified Givers	Interest and Dividends	Sale of Church Assets	Building Use Fees	Fundraisers and Other Sources	Total Operating & Benev. Giving	Capital Campaigns	Memorial Endowment, Bequests	Other Capital Sources and Projects	Other Directed Benevolent Giving Received	Total Capital & Special Projects	Received Equitable Compensation	Advance Special or Apportioned Funds Received	Other District or Conference Funding	Total District or Conference Funding
Omaha	12,174	1,660	12	0	25	0	13,871	650	2,905	0	3,495	7,050	0	0	0	0
Ozark	100,000	0	0	0	2,500	0	237,938	30,000	5,000	0	0	35,000	0	0	0	0
Paris	13,074	4,202	0	0	0	0	130,349	0	14,700	2,418	341	17,459	0	0	0	0
Parks	9,000	0	0	0	0	0	9,000	2,282	1,265	0	0	3,547	0	0	0	0
Pea Ridge	53,616	4,332	51	0	4,800	539	63,338	4,030	75	550	0	4,655	0	0	0	0
Pioneer Memorial	11,550	0	0	0	0	0	11,550	0	0	0	0	0	0	0	0	0
Plainview	17,435	0	0	0	0	0	17,435	0	0	0	0	0	0	0	0	0
Pleasant Ridge	11,595	0	0	0	0	0	11,595	0	0	0	0	0	0	0	0	0
Pottsville	0	74,185	126	0	0	0	74,311	0	0	0	0	0	0	0	0	0
Prairie Grove First	212,848	4,819	266	0	0	0	217,933	92,187	4,168	17,440	0	113,795	0	0	0	0
Prairie View	21,285	0	0	0	0	0	21,285	0	0	1,319	0	1,319	0	0	0	0
Presley Chapel	65,000	3,372	0	0	0	0	68,372	0	0	0	358	358	0	0	0	0
Rogers First	115,583	8,759	377	0	0	0	630,700	80,429	7,345	0	2,722	90,496	0	0	0	0
Russellville First	614,480	9,530	719	160,479	6,360	0	1,330,629	251,336	10,106	0	0	261,442	0	0	0	0
Saint James - Fayetteville	1,600	0	0	0	0	1,347	2,947	0	100	0	0	100	13,000	0	6,000	19,000
Saint Paul - Fort Smith	77,584	2,459	156	0	27,206	11,523	432,828	0	3,065	0	13,855	16,920	0	0	0	0
Saint Paul - Gravel Hill	4,200	0	0	0	0	0	4,200	0	0	0	0	0	0	0	0	0
Saint Paul's - Harrison	62,945	3,912	800	0	4,825	0	72,482	0	2,370	0	77	2,447	0	0	0	0
Sequoyah	81,746	8,307	3,071	0	210	15,000	426,026	0	24,378	10,000	12,356	46,734	0	0	0	0
Shiloh - Berryville	13,600	1,200	100	0	0	0	14,900	0	0	0	0	0	0	0	0	0
Siloam Springs First	320,492	8,693	0	0	300	0	329,485	8,401	11,997	0	0	20,398	0	0	0	0
Spadra	8,786	1,984	0	0	57	0	10,827	0	0	5,445	100	5,545	0	0	0	0
Springdale First	438,283	8,464	1	3,242	33,800	0	1,859,852	0	300	61,134	0	61,434	0	0	39,750	39,750
Springtown - CLOSED	398	0	0	0	0	0	398	0	0	0	0	0	0	0	0	0
Square Rock	1,900	0	0	0	0	0	1,900	0	0	0	0	0	0	0	0	0
Sulphur Springs - Sulphur Springs	14,514	2,646	0	0	0	0	17,160	0	0	254	295	549	0	0	0	0
Trinity - Danville	0	0	0	0	0	6,300	6,300	0	5,000	0	0	5,000	0	0	0	0
Trinity - Fayetteville	30,948	0	3	3,600	0	0	158,485	0	1,730	0	763	2,493	0	0	0	0
Tuck's Chapel	3,230	0	0	0	0	0	3,230	0	0	0	0	0	0	0	0	0
Valley Springs	23,222	2,542	0	0	0	0	25,764	0	0	0	395	395	0	0	0	0
Valley View	0	9,680	0	0	0	0	9,680	0	0	0	0	0	0	0	0	0
Vesta	34,849	0	0	0	0	0	34,849	0	0	0	0	0	0	0	0	0
Vietnamese - Fort Smith	0	0	0	0	0	0	36,735	0	0	0	0	0	0	10,000	0	10,000
Vietnamese - Van Buren	0	0	0	0	0	0	0	0	0	0	0	0	0	0	0	0
Viney Grove	47,576	7,732	14	0	0	950	56,272	0	0	0	0	0	0	0	0	0
Waldron	1,000	0	0	0	0	0	46,500	0	0	0	0	0	0	0	0	0
Waltreak	10,000	0	0	0	0	0	10,000	0	0	0	0	0	0	0	0	0
Washburn	26,768	0	0	0	0	0	26,768	0	0	0	0	0	0	0	0	0
Waveland	7,035	551	0	0	0	0	7,586	0	0	0	60	60	0	0	0	0
Wedington	0	0	0	0	0	0	7,500	0	0	0	0	0	0	0	0	0
Wesley - Fort Smith	191,107	3,472	320	0	11,555	0	206,454	0	9,040	6,514	13,267	28,821	0	0	0	0
Wesley - Russellville	145,015	3,343	0	1,250	1,080	4,071	154,759	3,915	2,495	0	3,534	9,944	0	0	0	0
Wesley, Springdale - CLOSED	0	0	0	0	0	0	0	0	0	0	0	0	0	0	0	0
Wickes	13,000	0	0	0	0	0	13,000	0	0	0	0	0	0	0	0	0
Wiggins	86,945	1,206	21	0	425	1,467	90,064	0	2,028	3,000	87	5,115	0	0	2,196	2,196
Winslow	23,928	0	0	0	0	0	23,928	0	0	5,730	0	5,730	0	0	0	0
Woodlands	172,522	0	0	0	0	0	172,522	0	0	0	0	0	0	0	0	0
Yellville	26,368	0	220	0	4,000	1,017	31,605	0	50	0	0	50	0	0	0	0
Northwest District	14,208,591	761,567	74,347	168,621	177,012	214,675	27,497,624	3,304,670	889,472	363,746	169,908	4,727,796	61,880	12,000	96,646	170,526

Southeast District Statistical Report December 31, 2012	Pastor Name	Total Full Members Close 2011	Received Profession Of Faith	Received By Affirmation	Correct Previous Year by Addition	Received by Transfer	Received From Other Denomination	Removed By Charge Conference	Withdrawn	Correct Previous Year by Subtraction	Removed By Transfer	Removed To Other Denom.	Removed by Death	Total Full Members Close 2012
Almyra	Ted Edmondson	103	0	0	0	7	0	0	0	0	0	0	0	110
Altheimer	George R. Mitchell	64	0	0	0	1	0	0	0	0	0	0	0	65
Andrew's Chapel	Hardy Peacock	21	0	0	0	0	0	0	0	0	0	0	1	20
Arkansas City	William Joe Head	12	0	0	0	0	0	0	0	0	0	0	0	12
Bailey Chapel	Travis Earl Jackson	21	0	0	0	0	0	0	0	0	0	0	0	21
Bayou Meto	Mary F. Welch	48	0	2	0	0	0	0	0	0	0	0	1	49
Bethel - Sheridan	Albert Marlar	58	0	0	0	0	0	0	0	0	3	0	1	54
Brasfield	James T. Rowland	52	0	0	0	0	0	0	0	0	0	0	0	52
Brinkley	James T. Rowland	275	2	0	0	2	3	0	19	0	0	0	3	260
Center Grove - Sheridan	Troy Lee Cate	26	0	0	0	0	0	0	0	0	0	0	1	25
Central - Wynne	Melvin Dwight Mann	19	0	0	0	0	0	0	0	5	0	0	0	14
Chambersville	Melissa Maskell	22	0	0	0	0	0	0	0	0	1	0	0	21
Cherry Valley	Ron C. Williams	48	0	0	0	0	0	0	0	0	0	0	0	48
Clarendon	Judy Wilson Clark	187	0	0	0	0	0	0	0	0	0	0	0	187
Colt	Everett Blakely	18	0	0	0	0	0	0	0	0	0	0	0	18
Crawfordsville	Paul L. Horner	37	0	0	0	0	2	0	0	0	0	0	1	38
Crossett	Russell R. Moore	220	14	0	0	3	3	0	0	0	1	0	6	233
Deluce	Charles Coffelt	22	0	0	0	1	0	0	0	0	1	0	0	22
Dermott		41	0	0	0	0	0	0	0	0	0	0	0	41
Dewitt	Daniel R. Kirkpatrick	409	1	0	0	0	4	0	0	0	1	0	5	408
Dumas First	Tandy Curtis Hanson	416	0	0	0	0	3	0	0	0	0	0	7	412
Earle	Paul L. Horner	45	0	0	0	1	0	0	0	0	0	0	0	46
Elaine	Everett Isom	78	0	0	0	0	0	0	0	0	0	0	0	78
Ellis Chapel - Wynne	Melvin Dwight Mann	10	0	0	0	0	0	0	0	0	0	0	0	10
Eudora	Chyrl Savage Stocum	18	0	0	0	0	0	0	0	0	0	0	0	18
Extra	Cletus Gregory Comer	15	0	0	0	0	0	0	0	0	0	0	0	15
Forrest Chapel - Forrest City	Everett Blakely	29	0	0	0	1	0	0	0	0	0	0	1	29
Forrest City First	Janet T. Edwards	586	3	0	0	1	3	0	0	0	4	0	13	576
Fountain Hill	Boyd F. Savage	28	0	0	0	0	0	0	0	0	0	0	0	28
Gillett	Charles Coffelt	224	1	0	0	1	0	0	0	0	0	0	6	220
Good Faith Carr	Walter Michael Wilkie	308	12	0	0	0	0	0	0	0	0	50	6	264
Good Hope	John H. Kidwell	27	1	0	0	1	0	0	0	0	0	0	0	29
Grady	Timothy Edward Rushing	53	0	0	0	0	0	0	0	0	0	0	2	51
Grand Avenue - Stuttgart	Clefon Samuel Vaughan	294	5	1	8	1	5	0	0	8	2	7	4	293
Greenhill	J. Donald Johnson	43	0	0	0	0	0	0	0	0	0	0	0	43
Hambury First	Cletus Gregory Comer	294	1	1	0	1	2	0	0	0	0	0	3	296
Hawley Memorial	Jackie Ann Gregory	111	2	0	0	0	0	0	0	0	4	0	2	107
Hebron - New Edinburg	Maurice Caldwell	60	0	0	0	0	0	0	0	0	0	0	2	58
Helena First	Mark B. Massey	196	3	0	1	1	1	6	0	0	4	1	4	187
Hermitage	Marty Reep	77	0	0	0	0	0	0	0	0	0	0	0	

Southeast District Statistical Report December 31, 2012	Pastor Name	Total Full Members Close 2011	Received Profession Of Faith	Received By Affirmation	Correct Previous Year by Addition	Received by Transfer	Received From Other Denomination	Removed By Charge Conference	Withdrawn	Correct Previous Year by Subtraction	Removed By Transfer	Removed To Other Denom.	Removed by Death	Total Full Members Close 2012
Hickory Ridge	Michael Darryl Utley	76	7	0	0	0	0	0	0	0	3	0	1	79
Holly Grove	Judy Wilson Clark	31	0	0	0	0	0	0	0	0	0	0	0	31
Hughes	R. Marilyn Neal	76	0	0	0	0	0	0	0	0	0	0	3	73
Humphrey	George Edward Crumbly	66	0	0	0	0	0	0	0	0	0	0	1	65
Hunter - Hunter	Melvin Dwight Mann	23	0	0	0	0	0	0	0	0	0	0	0	23
Hunter's Chapel - Roe	Ted Edmondson	23	0	0	0	0	0	0	0	0	0	0	0	23
Kingsland	Melissa Maskell	80	3	0	0	0	0	0	0	10	0	0	1	72
Kynette	Kennis Key	15	0	0	0	0	0	1	0	0	0	0	0	14
Lacey	J. Donald Johnson	33	0	0	0	0	2	0	0	0	1	0	1	33
Lakeside - Lake Village	John Embrey	221	1	0	0	2	4	0	0	0	2	0	4	222
Lakeside - Pine Bluff	Pamela Jean Estes	506	2	0	0	3	2	0	0	0	4	0	3	506
Leola	Lindsey Saenz	27	0	0	10	0	2	0	0	0	0	0	2	37
Lexa	Kirk Doering	30	0	0	0	0	0	0	0	0	0	0	0	30
Livingston Chapel	Lawrence O. Taylor	7	0	0	2	0	0	0	0	1	0	0	1	7
Lodges Corner	Mary F. Welch	63	0	0	0	2	0	0	0	0	0	0	3	62
Madison	R. Marilyn Neal	27	0	0	0	0	0	0	0	0	0	0	0	27
Marianna	Gordon Mohr	253	0	0	0	1	1	0	0	0	1	0	4	250
Marion	Tom M. Letchworth	858	21	0	0	8	26	0	0	0	4	1	8	900
Martin's Chapel	William Paul Woolley	115	1	0	0	0	2	0	0	25	0	0	2	91
Marvell	Kirk Doering	186	1	0	0	0	3	0	0	0	0	0	4	186
McElroy	Lester Glenn Pettus	180	2	0	0	0	0	0	0	0	0	0	6	176
McGehee First	William Joe Head	224	2	0	0	0	3	0	0	0	0	0	6	223
Monticello First	Dennis Spence	841	9	0	0	14	11	0	0	0	5	2	4	864
Montrose	John Embrey	12	0	0	0	0	0	0	0	0	0	0	0	12
Moore's Chapel - Sheridan	Lindsey Saenz	84	3	0	0	1	0	0	0	1	0	0	1	86
Mount Carmel - Rison	Richard P Rogers	54	0	0	0	0	0	0	0	0	0	0	0	54
Mount Olivet	Garry E. Wiles	132	1	0	0	0	0	0	0	11	0	0	1	121
Mount Pleasant - Monticello	Hardy Peacock	43	0	0	0	0	0	0	0	0	0	0	0	43
Mount Tabor - Monticello	Walt Lowe	9	0	0	2	0	0	0	0	0	0	0	0	11
New Edinburg	John H. Kidwell	23	0	0	0	0	0	0	0	0	0	0	0	23
New Hope - Sheridan	Jim Harris	16	0	0	0	0	0	0	0	0	0	0	0	16
Palestine		35	0	0	0	0	0	0	0	0	0	0	0	35
Parkdale	Chyrl Savage Slocum	29	0	0	0	0	0	0	0	0	0	2	1	26
Parkin	Stephen Wayne Baldwin	76	0	0	0	0	1	0	0	0	0	0	2	75
Pine Bluff First	David Fleming	509	0	0	0	3	7	0	6	0	2	3	6	502
Pleasant Grove - Dewitt	Gene White	36	0	0	0	3	1	0	0	0	0	1	0	39
Portland		158	0	0	0	0	0	2	4	0	0	0	2	150
Prosperity	Garry E. Wiles	67	0	0	0	0	0	0	0	0	0	0	0	67
Redfield	Robin Wynne	118	0	0	0	0	0	0	0	0	0	0	0	118
Rison	Richard P Rogers	188	1	0	0	1	0	0	0	0	0	0	0	189

Southeast District Statistical Report December 31, 2012	Pastor Name	Total Full Members Close 2011	Received Profession Of Faith	Received By Affirmation	Correct Previous Year by Addition	Received by Transfer	Received From Other Denomination	Removed By Charge Conference	Withdrawn	Correct Previous Year by Subtraction	Removed By Transfer	Removed To Other Denom.	Removed by Death	Total Full Members Close 2012
Rock Springs - Wilmar	Hardy Peacock	75	0	0	0	0	0	0	0	0	0	0	0	75
Roe	Joe E. Glover	69	0	0	0	0	0	0	0	0	0	0	2	67
Saint Charles	Daniel R. Kirkpatrick	35	0	0	0	0	0	0	0	0	0	0	1	34
Saint Francis	Jonah Wayne Smith	18	1	0	0	2	0	0	0	5	0	1	0	15
Saint James - Pine Bluff	Henry Wilkins	668	86	0	0	2	9	0	17	0	31	16	9	692
Saint Luke - Pine Bluff	James Edward Conn	178	2	0	0	0	0	1	0	8	0	0	0	171
Saint Mark - Pine Bluff	David Morgan	35	6	0	0	0	0	0	0	0	0	0	1	40
Salem - Wheatley		70	0	0	0	0	0	0	0	0	0	0	1	69
Scruggs Chapel	John W. Love	34	0	0	0	0	0	0	0	0	0	0	0	34
Sheridan	John Andrew Fleming	440	8	0	0	9	12	1	3	0	0	2	7	456
Sherrill	William Ferguson	14	0	0	0	0	0	0	0	0	0	0	1	13
Star City First	Bryan R. Diffe	280	0	1	0	2	0	0	0	1	6	4	1	271
Stuttgart First	David W. Bush	381	7	0	0	5	0	0	0	2	0	0	4	387
Sulphur Spring - Pine Bluff	Willis WINN Findley	230	6	0	0	8	0	0	0	0	0	0	1	243
Taylor Chapel	William J Thompson	25	0	0	1	0	0	0	0	0	0	0	0	26
Tillar	Tandy Curtis Hanson	39	0	0	0	1	0	0	0	0	0	0	1	39
Tilton	Michael Darryl Utley	80	7	0	0	6	0	0	0	0	0	0	2	91
Trinity - Star City	Timothy Edward Rushing	33	0	0	0	0	0	0	0	0	0	0	0	33
Trinity - Warren	Gary Lawrence Maskell	18	0	0	0	0	0	0	0	0	0	0	1	17
Union	Garry E. Wiles	49	0	0	2	2	0	0	0	0	0	0	0	53
Vann Dale	Ron C. Williams	42	0	0	0	0	0	0	0	0	0	0	0	42
Victory	Moses Eliot Green	9	20	0	0	0	0	0	0	0	0	0	0	29
Wabbaseka	George R. Mitchell	15	0	0	0	0	0	0	0	0	0	0	0	15
Wagnon	Marty Reep	30	0	0	0	0	0	0	0	0	0	0	0	30
Waller's Chapel	Boyd F. Savage	53	0	0	0	0	0	0	0	0	0	0	0	53
Warren First	Gary Lawrence Maskell	477	6	0	0	2	5	0	0	1	0	0	10	479
Watson	Walt Lowe	22	0	0	0	0	0	0	0	0	0	0	0	22
Wesley - McGehee	Barton Alan Bynum	31	0	0	0	0	0	0	0	0	0	0	1	30
Wesley - Pine Bluff	Jackie Ann Gregory	150	0	0	0	0	0	0	0	0	0	0	2	148
Wesley Chapel - Brinkley	William J Thompson	31	0	0	0	0	0	0	0	0	0	0	0	31
West Helena	Everett Isom	128	0	0	0	0	0	0	0	0	0	0	6	122
West Memphis First	David F. Moseley	1,181	13	0	0	6	10	0	0	0	7	3	9	1,191
Wheatley		57	0	0	0	0	0	0	0	0	0	0	0	57
White Hall	Justin Ledbetter	373	23	0	101	0	0	0	0	0	0	0	6	491
Wilmar	Hardy Peacock	12	0	0	0	0	0	0	0	0	0	0	1	11
Wilmot		56	0	0	0	0	0	0	0	0	0	0	0	56
Wynne	Lester Glenn Pettus	731	1	0	0	4	6	0	9	7	18	16	11	681
Zion	Boyd F. Savage	27	0	0	0	0	0	0	0	0	0	0	0	27
Southeast District	Susan Ledbetter	16,361	285	5	127	109	133	11	58	85	105	109	214	16,438

Southeast District Statistical Report December 31, 2012	Asian	African American Black	Hispanic	Native American	Pacific Islander	White	Multi-Racial	Female Members	Male Members	Avg. Attend Weekly Worship	Baptisms	Preparatory Roll	Constituent Roll	Enrolled Confirm. Classes	Christian Formation Children	Christian Formation Youth	Christian Formation Young Adults	Christian Formation Adults Other	Total Christian Formation Members
Almyra	0	0	0	0	0	110	0	65	45	45	8	0	0	0	9	4	0	25	38
Altheimer	0	0	0	0	0	65	0	38	27	31	0	0	0	0	0	0	0	0	0
Andrew's Chapel	0	0	0	0	0	20	0	12	8	8	0	0	3	0	0	0	0	0	0
Arkansas City	0	0	0	0	0	12	0	7	5	10	0	0	0	0	0	0	0	4	4
Bailey Chapel	0	21	0	0	0	0	0	11	10	40	0	0	0	0	5	0	0	10	15
Bayou Meto	0	0	0	0	0	49	0	28	21	19	0	0	0	0	0	3	0	8	11
Bethel - Sheridan	0	0	1	0	0	53	0	33	21	25	0	0	0	0	0	3	0	12	15
Brasfield	0	0	0	0	0	52	0	29	23	41	0	1	4	0	9	4	5	17	35
Brinkley	0	0	0	0	0	260	0	149	111	70	5	14	24	0	8	7	10	74	99
Center Grove - Sheridan	0	0	0	0	0	26	0	14	12	14	0	1	4	0	7	0	0	11	18
Central - Wynne	0	0	0	0	0	14	0	10	4	7	0	0	0	0	0	0	0	0	0
Chambersville	0	0	0	0	0	21	0	11	10	8	0	0	0	0	0	0	0	3	3
Cherry Valley	0	0	0	0	0	48	0	27	21	25	0	0	3	0	0	0	0	36	36
Clarendon	0	0	0	0	0	187	0	87	100	59	2	3	0	0	12	0	0	5	17
Colt	0	0	0	0	0	18	0	11	7	8	0	0	0	0	0	0	0	0	0
Crawfordsville	0	0	0	0	0	36	2	22	16	3	0	0	0	0	0	1	1	8	10
Crossett	0	0	0	0	0	233	0	137	96	94	5	2	0	9	20	12	5	49	86
Deluce	0	0	0	0	0	22	0	11	11	20	1	2	0	0	1	0	0	15	16
Dermott	3	0	0	0	0	38	0	21	20	12	0	0	2	0	0	0	0	8	8
Dewitt	0	0	0	0	0	408	0	259	149	132	3	0	8	0	16	18	18	18	70
Dumas First	1	2	0	0	0	409	0	254	158	105	2	2	0	0	50	20	0	55	125
Earle	0	2	4	0	0	40	0	31	15	27	0	0	0	0	12	1	4	9	26
Elaine	0	0	0	0	0	78	0	38	40	10	0	0	0	0	0	0	0	0	0
Ellis Chapel - Wynne	0	0	0	0	0	10	0	5	5	5	0	0	0	0	0	0	0	0	0
Eudora	1	0	0	0	0	17	0	12	6	5	0	0	3	0	0	0	0	0	0
Extra	0	0	0	0	0	15	0	9	6	7	0	0	2	0	0	0	0	0	0
Forrest Chapel - Forrest City	0	0	0	0	0	29	0	15	14	10	2	2	0	0	2	0	0	0	2
Forrest City First	0	0	0	0	1	575	0	317	259	146	3	60	46	2	30	31	4	93	158
Fountain Hill	0	0	0	0	0	28	0	16	12	28	0	0	0	0	4	0	0	0	4
Gillett	0	0	4	0	0	216	0	115	105	85	3	24	7	7	35	8	8	50	101
Good Faith Carr	5	8	2	1	0	246	2	170	94	105	1	2	6	6	12	8	22	62	104
Good Hope	0	0	0	0	0	29	0	17	12	21	5	0	0	0	0	0	0	5	5
Grady	0	0	0	0	0	51	0	32	19	18	0	3	7	0	3	0	0	17	20
Grand Avenue - Stuttgart	1	1	0	0	0	291	0	167	126	118	4	1	8	0	12	70	0	40	122
Greenhill	0	0	0	0	0	43	0	30	13	28	1	1	7	0	0	0	5	17	22
Hamburg First	0	0	6	0	0	290	0	150	146	88	2	1	3	0	45	55	0	0	100
Hawley Memorial	0	0	0	0	0	107	0	65	42	38	0	7	5	1	5	2	0	40	47
Hebron - New Edinburg	0	0	0	0	0	58	0	36	22	22	0	0	0	0	3	2	0	12	17
Helena First	0	0	0	0	0	187	0	116	71	75	0	13	22	3	15	7	7	36	65
Hermitage	0	0	2	0	0	75	0	39	38	38	0	0	0	0	0	0	0	0	0

Southeast District Statistical Report December 31, 2012	Asian	African American Black	Hispanic	Native American	Pacific Islander	White	Multi-Racial	Female Members	Male Members	Avg. Attend Weekly Worship	Baptisms	Preparatory Roll	Constituent Roll	Enrolled Confirm. Classes	Christian Formation Children	Christian Formation Youth	Christian Formation Young Adults	Christian Formation Adults Other	Total Christian Formation Members
Hickory Ridge	0	0	0	0	0	79	0	57	22	35	3	5	0	2	6	3	4	19	32
Holly Grove	0	0	0	0	0	31	0	14	17	14	0	0	0	0	0	0	0	0	0
Hughes	0	0	0	0	0	73	0	51	22	39	0	0	0	0	0	0	0	0	0
Humphrey	0	0	0	0	0	65	0	43	22	15	0	0	0	0	0	1	0	5	6
Hunter - Hunter	0	0	0	0	0	23	0	12	11	11	0	0	0	0	1	0	0	0	1
Hunter's Chapel - Roe	0	0	0	0	0	23	0	12	11	10	0	0	0	0	0	0	0	0	0
Kingsland	0	0	0	0	0	72	0	40	32	22	0	0	0	0	0	0	0	0	0
Kynette	0	14	0	0	0	0	0	10	4	11	0	0	2	0	2	0	2	6	10
Lacey	0	0	0	0	0	33	0	20	13	28	0	0	0	0	0	0	0	0	0
Lakeside - Lake Village	3	0	0	0	0	219	0	145	77	108	4	35	31	2	33	8	12	82	135
Lakeside - Pine Bluff	1	8	87	0	0	410	0	209	297	150	1	30	107	2	9	13	1	104	127
Leola	0	0	0	0	0	37	0	27	10	23	0	0	1	0	1	3	0	23	27
Lexa	0	0	0	0	0	30	0	20	10	7	0	0	0	0	0	0	0	8	8
Livingston Chapel	0	7	0	0	0	0	0	5	2	5	0	0	0	0	0	0	0	7	7
Lodges Corner	0	0	0	0	0	62	0	44	18	15	0	0	0	0	0	0	0	0	0
Madison	0	0	0	0	0	27	0	15	12	12	0	0	0	0	0	0	0	0	0
Marianna	0	0	0	0	0	250	0	150	100	56	3	3	0	3	12	4	1	12	29
Marion	0	2	0	0	0	897	1	540	360	310	33	122	90	15	70	55	40	100	265
Martin's Chapel	0	0	0	0	0	91	0	58	33	33	3	0	0	0	0	0	0	0	0
Marvell	0	0	0	0	0	185	1	97	89	79	2	12	25	6	15	26	2	49	92
McElroy	0	0	0	0	0	176	0	102	74	58	0	0	36	0	14	20	10	10	54
McGehee First	4	0	2	0	0	217	0	127	96	72	6	18	27	5	42	38	10	21	111
Monticello First	1	0	1	4	0	858	0	474	390	221	3	22	24	5	57	35	10	119	221
Montrose	0	0	0	0	0	12	0	7	5	5	0	0	0	0	0	0	0	0	0
Moore's Chapel - Sheridan	0	0	0	0	0	86	0	57	29	36	3	1	7	0	13	6	13	31	63
Mount Carmel - Rison	0	0	0	0	0	54	0	48	6	16	0	0	0	0	0	0	0	0	0
Mount Olivet	1	0	1	0	0	118	1	70	51	50	1	0	5	0	0	3	8	16	27
Mount Pleasant - Monticello	0	0	0	0	0	43	0	26	17	9	0	0	0	0	0	0	0	9	9
Mount Tabor - Monticello	0	0	0	0	0	11	0	5	6	9	0	0	0	0	0	0	0	0	0
New Edinburg	0	0	0	0	0	23	0	13	10	10	0	0	0	0	0	0	0	0	0
New Hope - Sheridan	0	0	0	0	0	16	0	11	5	0	0	0	0	0	0	0	0	0	0
Palestine	0	0	0	0	0	0	0	0	0	0	0	0	0	0	0	0	0	0	0
Parkdale	0	0	0	0	0	26	0	16	10	8	0	0	1	0	0	0	0	0	0
Parkin	0	0	0	0	0	75	0	49	26	15	0	0	3	0	2	0	0	12	14
Pine Bluff First	2	2	0	0	0	498	0	273	229	171	2	38	37	0	39	37	1	206	283
Pleasant Grove - Dewitt	0	0	0	0	0	39	0	24	15	17	0	0	0	0	0	0	0	0	0
Portland	0	0	0	0	0	150	0	80	70	32	2	0	0	2	23	18	5	72	118
Prosperity	0	0	0	0	0	67	0	45	22	20	0	0	0	0	0	0	0	7	7
Redfield	1	0	0	0	0	117	0	65	53	32	1	16	17	0	16	7	12	10	45
Rison	0	1	0	0	0	189	0	105	85	68	1	10	5	0	12	3	12	25	52

Southeast District Statistical Report December 31, 2012	Asian	African American Black	Hispanic	Native American	Pacific Islander	White	Multi-Racial	Female Members	Male Members	Avg. Attend Weekly Worship	Baptisms	Preparatory Roll	Constituent Roll	Enrolled Confirm. Classes	Christian Formation Children	Christian Formation Youth	Christian Formation Young Adults	Christian Formation Adults Other	Total Christian Formation Members
Rock Springs - Wilmar	0	0	0	0	0	75	0	40	35	46	0	0	6	0	9	3	10	53	75
Roe	0	0	0	0	0	67	0	37	30	30	0	0	0	0	0	0	0	9	9
Saint Charles	0	0	0	0	0	34	0	20	14	12	0	0	0	0	0	0	0	0	0
Saint Francis	0	15	0	0	0	0	0	10	5	13	0	0	0	0	0	1	2	0	3
Saint James - Pine Bluff	2	659	8	3	0	6	14	362	330	352	39	0	761	19	65	48	103	229	445
Saint Luke - Pine Bluff	0	19	0	0	0	152	0	93	78	49	0	1	13	4	9	14	11	137	171
Saint Mark - Pine Bluff	0	40	0	0	0	0	0	30	10	22	2	0	0	0	6	4	0	15	25
Salem - Wheatley	0	0	0	0	0	69	0	40	29	29	0	0	0	0	8	7	10	12	37
Scruggs Chapel	0	34	0	0	0	0	0	20	14	10	0	0	0	0	0	8	0	4	12
Sheridan	1	0	0	0	0	455	0	264	192	195	12	42	48	7	47	49	16	138	250
Sherrill	0	0	0	0	0	13	0	5	8	10	0	2	6	0	1	0	0	4	5
Star City First	0	0	0	0	0	271	0	158	113	122	3	20	20	5	28	23	15	60	126
Stuttgart First	0	0	0	0	0	387	0	213	174	193	7	71	63	5	50	40	35	94	219
Sulphur Spring - Pine Bluff	0	1	0	0	0	239	3	160	83	54	6	0	0	1	73	31	12	30	146
Taylor Chapel	0	26	0	0	0	0	0	17	9	26	0	0	0	0	0	0	0	4	4
Tillar	0	0	0	0	0	39	0	25	14	15	0	0	0	0	0	0	0	0	0
Tilton	0	0	0	0	0	91	0	52	39	50	3	1	0	4	9	9	0	32	50
Trinity - Star City	0	0	0	0	0	33	0	20	13	8	0	7	7	0	0	0	0	0	0
Trinity - Warren	0	0	0	0	0	17	0	12	5	13	0	0	3	0	4	2	1	7	14
Union	0	0	0	0	0	53	0	44	9	20	0	0	0	0	0	0	0	0	0
Vanndale	0	0	0	0	0	42	0	25	17	18	0	0	0	0	7	2	10	16	35
Victory	0	29	0	0	0	0	0	20	9	32	3	3	10	0	11	8	9	7	35
Wabbaseka	0	0	0	0	0	15	0	7	8	10	0	0	0	0	0	0	0	8	8
Wagnon	0	0	0	0	0	30	0	20	10	12	0	0	0	0	0	0	0	5	5
Waller's Chapel	0	0	0	0	0	53	0	40	13	37	3	0	0	0	6	4	7	11	28
Warren First	0	0	2	0	0	477	0	296	183	109	5	0	0	6	14	10	12	65	101
Watson	0	0	0	0	0	22	0	12	10	8	0	0	0	0	0	0	0	0	0
Wesley - McGehee	0	0	0	0	0	30	0	17	13	18	0	0	8	1	1	0	0	7	8
Wesley - Pine Bluff	0	0	0	0	0	148	0	81	67	10	0	0	0	0	0	0	0	10	10
Wesley Chapel - Brinkley	0	31	0	0	0	0	0	22	9	22	4	0	0	0	0	0	0	0	0
West Helena	0	0	0	0	0	122	0	76	46	40	0	0	0	0	1	4	0	20	25
West Memphis First	0	4	0	0	0	1,187	0	646	545	378	4	0	40	7	40	25	0	124	189
Wheatley	0	0	0	0	0	57	0	32	25	26	0	0	0	0	2	3	2	6	13
White Hall	0	8	0	0	0	480	3	269	222	150	7	12	12	0	12	25	9	55	101
Wilmar	0	0	0	0	0	11	0	9	2	12	0	0	0	0	0	0	0	9	9
Wilmot	0	0	0	0	0	56	0	35	21	10	0	0	0	0	0	0	0	0	0
Wynne	1	0	1	0	0	679	0	372	309	235	2	2	70	0	80	32	24	146	282
Zion	0	0	0	0	0	27	0	15	12	15	3	1	0	0	4	2	5	8	19
Southeast District	28	934	121	8	1	15,285	27	9,398	7,006	5,893	218	613	1,649	129	1,169	890	525	3,017	5,601

Southeast District Statistical Report December 31, 2012	Sunday School Avg. Attendance	Discipleship Participants	VBS Participants	On-going Classes for Learning	Other On-going Classes for Learning	Short-term Classes and Groups	UMM Members	UMM Amount Paid For Projects	UMW Members	UMW Amount Paid For Projects	UMVIM Teams Sent	UMVIM Team Participants	Other Mission Teams Sent	Other Mission Teams Participants	Community Ministries for Daycare and/or education	Persons Served By Community Ministries for Daycare and/or Education Ministries
Almyra	15	1	0	2	1	1	0	0	18	0	0	0	2	0	0	0
Alzheimer	0	0	0	0	0	0	0	0	0	0	0	0	1	1	0	0
Andrew's Chapel	0	0	0	0	0	0	0	0	0	0	0	0	0	0	0	0
Arkansas City	0	4	0	0	0	0	0	0	0	0	0	0	0	0	2	2
Bailey Chapel	15	0	0	2	0	0	0	0	0	0	0	0	0	0	0	0
Bayou Meto	11	6	0	3	0	1	0	0	9	1,420	0	0	0	0	0	0
Bethel - Sheridan	5	0	0	2	1	0	0	0	0	0	0	0	0	0	0	0
Brasfield	26	0	24	3	1	0	0	0	0	0	0	0	0	0	0	0
Brinkley	38	0	0	0	0	0	0	0	25	860	0	0	0	0	0	0
Center Grove - Sheridan	7	0	9	1	1	1	0	0	7	500	0	0	1	2	0	0
Central - Wynne	0	0	0	0	0	0	0	0	0	0	0	0	0	0	0	0
Chambersville	0	0	0	0	0	0	0	0	0	0	0	0	0	0	0	0
Cherry Valley	12	0	0	1	0	1	0	0	0	0	0	0	0	0	0	0
Clarendon	31	0	26	5	0	25	15	0	22	875	0	0	0	0	0	0
Colt	0	0	0	0	0	0	0	0	0	0	0	0	0	0	0	0
Crawfordsville	4	0	0	0	0	0	0	0	0	0	0	0	0	0	0	0
Crossett	53	0	60	9	5	0	13	0	44	2,017	0	0	0	0	0	70
Deluce	9	0	35	2	0	1	0	0	0	0	0	0	1	7	0	0
Dermott	8	0	0	0	1	0	0	0	0	0	0	0	0	0	0	0
Dewitt	46	0	86	16	2	0	30	500	0	0	0	0	0	0	0	0
Dumas First	49	80	0	6	5	2	40	0	48	0	0	0	25	0	5	175
Earle	19	0	25	3	0	1	0	0	11	2,424	0	0	1	2	1	12
Elaine	0	0	0	0	0	0	0	0	0	0	0	0	0	0	0	0
Ellis Chapel - Wynne	0	0	0	0	0	0	0	0	0	0	0	0	0	0	0	0
Eudora	2	0	0	1	0	0	0	0	0	0	0	0	0	0	0	0
Extra	0	0	0	0	0	0	0	0	0	0	0	0	0	0	0	0
Forrest Chapel - Forrest City	0	0	0	0	0	0	0	0	0	0	0	0	3	4	0	0
Forrest City First	78	0	75	10	3	0	0	0	65	1,400	0	0	12	44	0	0
Fountain Hill	4	0	0	0	0	1	0	0	0	0	0	0	1	4	0	0
Gillett	50	0	76	8	0	1	15	1,900	47	2,030	1	2	2	2	0	0
Good Faith Carr	72	20	75	8	2	2	18	2,000	45	6,000	0	0	3	22	0	0
Good Hope	4	0	0	0	0	0	0	0	0	0	0	0	0	0	0	0
Grady	10	0	0	1	2	0	0	0	14	650	0	0	0	1	0	0
Grand Avenue - Stuttgart	48	0	77	11	2	2	15	5,000	73	1,409	1	8	1	24	0	0
Greenhill	17	14	0	1	1	1	0	0	0	0	0	0	0	0	0	0
Hamburg First	61	0	40	10	1	0	10	0	29	200	0	0	1	12	0	0
Hawley Memorial	20	30	35	3	2	5	15	540	25	1,286	0	0	0	10	0	0
Hebron - New Edinburg	12	0	0	2	0	0	0	0	0	0	0	0	0	0	0	0
Helena First	40	0	33	6	0	0	20	0	18	3,468	0	0	0	0	0	0
Hermitage	0	0	0	0	0	0	0	0	0	0	0	0	0	0	0	0

Southeast District Statistical Report December 31, 2012	Sunday School Avg. Attendance	Discipleship Participants	VBS Participants	On-going Classes for Learning	Other On-going Classes for Learning	Short-term Classes and Groups	UMM Members	UMM Amount Paid For Projects	UMW Members	UMW Amount Paid For Projects	UMVIM Teams Sent	UMVIM Team Participants	Other Mission Teams Sent	Other Mission Teams Participants	Community Ministries for Daycare and/or education	Persons Served By Community Ministries for Daycare and/or Education Ministries
Hickory Ridge	12	0	45	3	1	2	0	0	8	850	0	0	0	0	2	0
Holly Grove	0	0	0	0	0	0	0	0	0	0	0	0	0	0	0	0
Hughes	10	0	0	0	0	0	0	0	15	0	0	0	0	0	0	0
Humphrey	6	0	0	1	0	0	0	0	0	0	0	0	0	0	0	0
Hunter - Hunter	2	0	0	0	0	1	0	0	0	0	0	0	0	0	0	0
Hunter's Chapel - Roe	0	0	0	0	0	0	0	0	0	0	0	0	0	0	0	0
Kingsland	0	0	0	0	0	0	0	0	0	0	0	0	0	0	0	0
Kynette	10	0	19	2	0	3	0	0	0	0	0	0	0	0	0	0
Lacey	0	0	0	0	0	0	0	0	0	0	0	0	0	0	0	0
Lakeside - Lake Village	135	40	55	6	1	2	0	0	0	0	0	0	0	3	0	0
Lakeside - Pine Bluff	83	0	85	9	4	2	14	0	52	4,600	0	0	0	0	2	38
Leola	18	0	10	4	0	2	0	0	0	0	0	0	0	0	0	0
Lexa	6	0	0	1	0	0	0	0	0	0	0	0	0	0	0	0
Livingston Chapel	0	0	0	0	0	0	0	0	0	0	0	0	0	0	0	0
Lodges Corner	0	2	0	0	0	0	0	0	13	165	0	0	0	0	0	0
Madison	0	0	0	0	0	0	0	0	0	0	0	0	0	0	0	0
Marianna	22	0	24	4	0	0	8	0	17	600	0	0	0	0	0	0
Marion	131	7	100	12	2	6	26	0	43	8,810	0	0	1	55	2	35
Martin's Chapel	16	0	0	3	0	0	0	0	0	0	0	0	0	0	0	0
Marvell	53	4	30	8	3	0	18	1,000	24	800	0	0	1	12	1	0
McElroy	13	4	40	4	1	2	16	0	0	0	2	16	1	16	0	0
McGehee First	29	0	78	9	8	0	22	0	21	500	0	0	0	0	0	0
Monticello First	108	0	125	11	8	2	15	500	48	550	1	19	2	37	2	50
Montrose	0	0	0	0	0	0	0	0	0	0	0	0	0	0	0	0
Moore's Chapel - Sheridan	17	15	40	5	0	1	0	0	0	0	0	0	0	0	0	0
Mount Carmel - Rison	0	0	0	0	0	0	0	0	0	0	0	0	0	0	0	0
Mount Olivet	25	0	25	3	1	0	6	100	8	200	0	0	0	0	0	0
Mount Pleasant - Monticello	8	0	0	1	0	0	0	0	0	0	0	0	0	0	0	0
Mount Tabor - Monticello	0	0	0	0	0	0	0	0	0	0	0	0	0	0	0	0
New Edinburg	0	0	0	0	0	0	0	0	0	0	0	0	0	0	0	0
New Hope - Sheridan	0	0	0	0	0	0	0	0	0	0	0	0	0	0	0	0
Palestine	0	0	0	0	0	0	0	0	0	0	0	0	0	0	0	0
Parkdale	0	0	0	0	0	0	0	0	0	0	0	0	0	0	0	0
Parkin	10	0	0	1	0	1	0	0	0	0	0	0	0	0	0	0
Pine Bluff First	99	0	83	9	7	3	0	0	67	2,641	1	18	1	8	7	177
Pleasant Grove - Dewitt	0	0	0	0	0	0	0	0	0	0	0	0	0	0	0	0
Portland	10	4	10	3	0	0	0	0	0	0	0	0	0	0	2	0
Prosperity	7	0	0	1	0	0	0	0	0	0	0	0	0	0	0	0
Redfield	24	8	40	24	10	2	0	0	0	0	0	0	0	0	0	150
Rison	28	0	50	6	1	0	12	0	25	4,014	0	0	0	0	0	0

Southeast District Statistical Report December 31, 2012	Sunday School Avg. Attendance	Discipleship Participants	VBS Participants	On-going Classes for Learning	Other On-going Classes for Learning	Short-term Classes and Groups	UMM Members	UMM Amount Paid For Projects	UMW Members	UMW Amount Paid For Projects	UMVIM Teams Sent	UMVIM Team Participants	Other Mission Teams Sent	Other Mission Teams Participants	Community Ministries for Daycare and/or education	Persons Served By Community Ministries for Daycare and/or Education Ministries
Rock Springs - Wilmar	26	0	35	4	0	0	10	0	12	0	0	0	0	0	0	0
Roe	0	0	0	0	0	0	0	0	0	0	0	0	0	0	0	0
Saint Charles	4	0	0	0	0	0	0	0	0	0	0	0	0	0	0	0
Saint Francis	10	0	0	3	0	0	0	0	0	0	0	0	0	0	0	0
Saint James - Pine Bluff	82	61	192	11	6	7	61	300	22	300	0	8	6	48	6	86
Saint Luke - Pine Bluff	32	28	57	9	5	3	27	3,854	37	8,760	3	10	22	9	3	48
Saint Mark - Pine Bluff	0	0	0	0	0	0	0	0	0	0	0	0	0	0	0	0
Salem - Wheatley	25	0	0	5	2	0	0	0	0	0	0	0	0	0	0	0
Scruggs Chapel	8	12	0	10	0	0	0	0	0	0	0	0	0	0	0	0
Sheridan	85	25	108	11	9	2	21	450	50	2,328	0	0	2	15	0	0
Sherrill	4	0	0	1	0	0	5	0	4	0	0	0	0	0	0	0
Star City First	53	0	75	8	0	2	0	0	20	2,300	0	0	1	13	1	26
Stuttgart First	83	34	89	7	4	4	40	10,500	0	0	0	20	2	25	3	85
Sulphur Spring - Pine Bluff	20	0	83	4	6	3	8	240	24	598	0	0	0	0	1	146
Taylor Chapel	4	0	31	1	1	1	0	0	0	0	0	0	0	0	0	0
Tillar	0	0	0	0	0	0	0	0	0	0	0	0	0	0	0	0
Tilton	27	0	52	4	8	2	0	0	0	0	0	0	0	0	0	0
Trinity - Star City	0	0	0	0	0	0	0	0	0	0	0	0	0	0	0	0
Trinity - Warren	10	0	0	3	3	0	0	0	0	0	0	0	0	0	0	0
Union	0	0	0	0	0	0	0	0	0	0	0	0	0	0	0	0
Vanndale	20	0	0	3	1	1	0	0	0	0	0	0	0	0	0	0
Victory	0	10	0	0	2	2	0	0	0	0	0	0	0	6	1	75
Wabbaseka	0	0	0	0	0	5	0	0	10	60	0	0	0	0	0	0
Wagnon	5	5	0	0	0	0	0	0	0	0	0	0	0	0	0	0
Waller's Chapel	19	0	16	2	1	1	0	0	18	6,200	0	0	1	6	0	0
Warren First	66	0	0	7	0	3	0	0	13	0	0	0	0	0	0	0
Watson	0	0	0	0	0	0	0	0	0	0	0	0	0	0	0	0
Wesley - McGehee	8	0	0	1	0	0	0	0	5	50	0	0	0	0	0	0
Wesley - Pine Bluff	6	0	0	1	0	0	0	0	0	0	0	0	0	0	0	0
Wesley Chapel - Brinkley	10	0	0	2	0	0	0	0	0	0	0	0	0	0	0	0
West Helena	15	0	0	3	0	0	11	1,800	16	1,000	0	0	0	0	0	0
West Memphis First	172	0	92	18	8	3	18	4,200	75	2,300	0	0	2	15	0	0
Wheatley	13	0	0	3	0	0	0	0	0	0	0	0	0	0	0	0
White Hall	49	0	80	6	6	12	15	0	27	50,000	0	0	0	0	0	0
Wilmar	9	0	0	0	0	0	1	0	8	350	0	0	0	0	0	0
Wilmot	0	0	0	0	0	0	0	0	0	0	0	0	0	0	0	0
Wynne	135	0	89	10	5	2	48	2,100	64	2,900	1	6	8	37	1	5
Zion	8	0	0	1	1	1	0	0	0	0	0	0	1	5	0	0
Southeast District	2,656	414	2,534	384	145	128	593	34,984	1,246	125,415	10	107	105	445	42	1,180

Southeast District Statistical Report December 31, 2012	Community Ministries for Outreach, Justice and Mercy	Persons Served by Outreach, Justice and Mercy Ministries	Value of Church Land, Build, Equip	Value of Other Assets	Debt on Assets	Other Debt	District Apport.	Paid to District	Paid Directly to UM Causes	Paid to Non- United Methodist Causes	Paid Conf. Health Ins. Premiums	Pastor's Salary Paid	Assoc. Pastor's Salary	Utilities & Other Housing	Pastor & Assoc. Reimburse
Almyra	1	15	250,000	0	0	0	436	436	0	0	0	14,400	0	0	0
Alzheimer	3	0	628,800	0	0	0	687	687	0	1,000	0	14,000	0	0	296
Andrew's Chapel	0	0	70,000	10,000	0	0	65	65	703	135	0	0	0	532	1,112
Arkansas City	2	1,500	162,360	55,080	0	0	142	142	2,075	1,089	0	0	0	1,650	0
Bailey Chapel	0	0	8,200	500	0	0	143	143	0	0	0	4,800	0	0	0
Bayou Meto	14	8	101,000	28,500	0	0	562	562	0	720	0	6,000	0	3,410	10,400
Bethel - Sheridan	0	0	155,000	55,000	0	0	201	201	0	305	0	0	0	11,800	0
Brasfield	0	0	115,000	0	0	0	233	233	0	200	0	0	0	5,136	0
Brinkley	3	62	1,500,000	60,000	0	0	2,710	2,710	7,760	0	18,696	33,670	0	3,878	6,172
Center Grove - Sheridan	1	0	289,000	31,200	0	0	209	209	220	0	0	0	0	6,000	6,000
Central - Wynne	2	1,005	40,000	0	0	0	170	0	0	160	0	4,800	0	1,200	0
Chambersville	0	0	120,000	0	0	0	142	142	0	0	0	1,200	0	0	2,600
Cherry Valley	3	8,721	140	220	0	0	550	550	3,000	3,034	366	6,607	0	0	9,602
Clarendon	3	172	1,000,000	100,000	0	0	1,059	1,059	0	2,600	7,800	16,000	0	0	0
Colt	0	0	100,000	40,000	0	0	107	0	0	0	0	6,000	0	0	0
Crawfordsville	0	0	762,800	60,000	0	0	559	559	0	0	0	15,000	0	0	0
Crossett	5	278	1,533,722	738,555	0	0	4,756	4,756	2,639	5,596	18,696	61,958	0	11,526	15,816
Deluce	2	35	70,000	0	0	0	256	256	435	1,200	2,865	4,000	0	0	4,000
Dermott	0	50	752,000	123,000	0	0	490	0	129	0	4,400	6,405	0	0	780
Dewitt	0	100	2,100,000	260,000	0	0	3,423	3,423	0	0	18,696	55,140	0	7,200	5,600
Dumas First	2	200	2,292,200	0	0	0	3,105	3,105	0	0	12,204	22,500	0	18,000	20,000
Earle	1	50	987,000	14,380	0	0	837	837	844	0	0	15,000	0	0	0
Elaine	0	0	423,000	156,000	0	0	565	565	0	0	4,858	13,000	0	1,600	3,360
Ellis Chapel - Wynne	2	1,005	75,000	0	0	0	119	0	0	0	0	4,800	0	0	0
Eudora	0	0	270,000	0	0	0	146	0	0	0	0	6,000	0	0	0
Extra	1	100	40,000	0	0	0	62	62	0	0	0	3,000	0	0	0
Forrest Chapel - Forrest City	0	0	280,000	40,000	0	0	0	0	200	500	0	1,200	0	2,000	0
Forrest City First	0	0	3,141,800	36,249	121,082	0	5,311	5,311	2,840	2,141	9,000	61,963	0	6,485	3,206
Fountain Hill	4	40	310,000	0	0	0	173	173	200	3,100	0	1,000	0	4,040	960
Gillett	10	125	1,362,000	10,500	0	0	2,140	2,140	700	7,173	15,831	25,231	0	12,000	23,600
Good Faith Carr	4	400	1,300,000	500,000	15,000	0	2,406	2,406	2,000	6,000	18,700	34,565	0	16,000	0
Good Hope	1	2	100,000	40,000	0	0	178	178	0	0	0	6,840	0	0	0
Grady	1	10	250,000	20,710	0	0	676	676	150	0	0	13,572	0	2,400	0
Grand Avenue - Stuttgart	0	0	3,139,400	2,213,046	0	0	4,897	4,897	665	4,550	18,696	51,940	0	7,302	0
Greenhill	1	0	250,000	0	0	0	314	314	1,300	900	0	2,427	0	5,201	0
Hamburg First	0	0	1,437,000	295,130	0	0	3,425	3,425	100	5,269	18,696	48,379	0	8,000	0
Hawley Memorial	25	1,200	1,309,700	0	0	0	958	958	0	916	4,500	15,000	0	6,632	1,200
Hebron - New Edinburg	0	0	101,935	125,695	0	0	345	345	2,500	9,545	0	13,780	0	0	0
Helena First	10	720	1,345,000	105,000	0	0	2,587	2,587	0	2,000	18,696	32,210	0	7,000	0
Hermitage	0	0	536,355	0	0	0	544	544	0	0	0	9,000	0	5,400	0

Southeast District Statistical Report December 31, 2012	Community Ministries for Outreach, Justice and Mercy	Persons Served by Outreach, Justice and Mercy Ministries	Value of Church Land, Build, Equip	Value of Other Assets	Debt on Assets	Other Debt	District Appt.	Paid to District	Paid Directly to UM Causes	Paid to Non- United Methodist Causes	Paid Conf. Health Ins. Premiums	Pastor's Salary Paid	Assoc. Pastor's Salary	Utilities & Other Housing	Pastor & Assoc. Reimburse
Hickory Ridge	1	126	190,000	40,000	0	0	575	0	0	720	0	15,300	0	3,108	1,800
Holly Grove	0	0	350,000	133,400	0	0	397	0	1,500	0	0	12,000	0	0	0
Hughes	0	0	1,344,000	206,200	0	0	811	811	0	275	4,500	10,000	0	3,750	11,250
Humphrey	0	0	444,000	83,430	0	0	326	326	0	53	0	10,000	0	0	0
Hunter - Hunter	2	1,005	146,600	0	0	0	154	154	0	0	0	3,120	0	0	0
Hunter's Chapel - Roe	0	0	118,000	0	0	0	179	0	0	0	0	7,800	0	0	0
Kingsland	1	0	150,000	0	0	0	350	350	0	0	0	1,200	0	0	4,200
Kynette	1	75	113,400	4,100	0	0	114	114	140	0	0	1,200	0	0	250
Lacey	0	0	90,000	0	0	0	218	218	1,550	345	0	1,339	0	2,264	1,597
Lakeside - Lake Village	4	250	1,717,000	65,000	0	0	3,327	3,327	600	23,025	18,700	53,265	0	7,000	8,000
Lakeside - Pine Bluff	7	634	5,200,000	1,450,298	0	280,432	6,492	6,492	0	9,869	9,000	55,600	23,780	14,400	0
Leola	3	60	100,000	50,000	0	0	264	264	0	1,421	0	10,260	0	2,125	2,127
Lexa	1	100	240,000	50,000	0	0	324	324	200	678	1,800	9,785	0	400	0
Livingston Chapel	0	0	225,000	0	0	0	113	113	0	0	0	2,200	0	0	0
Lodges Corner	1	12	392,000	0	0	0	592	592	0	165	0	17,471	0	0	4,000
Madison	0	0	83,300	49,436	0	0	254	254	50	0	0	9,000	0	0	0
Marianna	1	2	1,539,000	576,000	0	0	2,564	2,564	359	146	18,696	29,743	0	6,900	0
Marion	2	800	10,655,000	0	4,266,321	38,748	7,089	7,089	599	31,025	18,700	53,481	0	23,000	13,000
Martin's Chapel	0	0	270,000	0	0	0	367	367	0	0	0	7,925	0	0	0
Marvell	1	150	1,435,000	66,350	0	0	1,959	1,959	1,090	20,100	7,200	33,115	0	5,600	2,717
McElroy	4	150	648,000	57,310	72,145	0	832	832	0	5,000	9,661	11,516	0	4,000	0
McGehee First	2	87	2,043,000	705,500	0	0	2,586	2,586	1,005	3,332	13,848	27,813	0	8,850	2,000
Monticello First	3	150	3,814,784	355,284	976,181	0	5,891	5,891	0	3,516	18,696	80,693	0	7,965	10,975
Montrose	0	0	83,000	13,274	0	0	99	99	0	507	0	2,700	0	0	0
Moore's Chapel - Sheridan	3	100	303,800	0	0	0	230	230	250	3,206	0	12,540	0	4,170	1,000
Mount Carmel - Rison	0	0	146,000	89,000	0	0	266	266	0	0	3,179	3,000	0	3,570	0
Mount Olivet	0	0	354,000	0	0	0	911	911	1,655	17,251	7,288	32,200	0	0	650
Mount Pleasant - Monticello	0	0	70,000	10,000	0	0	272	272	1,200	264	0	4,047	0	0	0
Mount Tabor - Monticello	0	0	53,000	0	0	0	40	40	0	0	0	1,800	0	0	0
New Edinburg	0	0	70,000	0	0	0	79	79	0	0	0	3,300	0	0	0
New Hope - Sheridan	0	0	195,000	0	0	0	205	0	0	0	0	3,120	0	0	0
Palestine	0	0	0	0	0	0	0	0	0	0	0	0	0	0	0
Parkdale	4	0	75,000	15,000	0	0	148	148	200	1,173	0	7,200	0	0	0
Parkin	2	18	756,800	45,222	0	0	585	585	76	0	7,325	6,658	0	3,000	0
Pine Bluff First	4	795	6,690,113	631,328	0	0	11,098	11,098	6,325	87,289	18,696	75,782	16,500	23,000	10,860
Pleasant Grove - Dewitt	0	0	86,500	0	0	0	266	266	0	0	0	6,000	0	6,000	0
Portland	5	60	500,000	0	0	0	1,081	1,081	0	300	11,598	32,367	0	2,521	2,246
Prosperity	0	0	495,000	0	0	0	588	588	0	0	7,011	17,112	0	0	0
Redfield	5	0	598,808	74,918	0	0	796	796	0	0	0	12,000	0	0	0
Rison	0	0	530,000	298,000	0	0	1,213	1,213	0	0	15,521	20,936	0	6,188	5,000

Southeast District Statistical Report December 31, 2012	Community Ministries for Outreach, Justice and Mercy	Persons Served by Outreach, Justice and Mercy Ministries	Value of Church Land, Build, Equip	Value of Other Assets	Debt on Assets	Other Debt	District Apport.	Paid to District	Paid Directly to UM Causes	Paid to Non- United Methodist Causes	Paid Conf. Health Ins. Premiums	Pastor's Salary Paid	Assoc. Pastor's Salary	Utilities & Other Housing	Pastor & Assoc. Reimburse
Rock Springs - Wilmar	0	0	375,000	90,000	0	0	480	480	0	0	0	10,707	0	994	0
Roe	0	0	109,000	10,000	0	0	316	316	125	700	0	14,400	0	0	0
Saint Charles	1	0	378,800	0	0	0	221	221	0	450	0	9,160	0	0	0
Saint Francis	0	0	39,000	0	0	0	127	103	0	500	0	0	0	6,000	0
Saint James - Pine Bluff	7	162	3,000,000	2,000	1,268,000	0	2,337	2,337	300	10,800	9,000	60,000	4,800	15,678	0
Saint Luke - Pine Bluff	4	435	1,195,000	100,000	0	0	1,589	1,589	0	2,400	18,696	33,080	0	20,000	0
Saint Mark - Pine Bluff	0	0	300,000	5,000	0	0	0	0	0	0	0	0	0	3,600	0
Salem - Wheatley	1	52	717,000	0	0	0	564	564	0	0	3,375	16,041	0	0	0
Scruggs Chapel	1	1	50,000	0	0	0	137	137	0	0	0	1,200	0	0	0
Sheridan	2	75	3,481,000	177,500	0	0	2,641	2,641	20,287	32,700	18,696	71,712	0	18,400	7,510
Sherrill	1	73	238,000	0	0	0	276	276	35	0	0	13,800	0	0	0
Star City First	3	309	920,000	250,000	0	0	2,803	2,803	634	1,508	18,696	44,544	0	10,000	6,000
Stuttgart First	2	66	3,000,000	690,000	0	0	6,998	6,998	66,699	20,847	18,696	80,440	0	7,500	12,000
Sulphur Spring - Pine Bluff	0	0	1,522,251	65,000	330,649	0	1,930	1,930	0	150	0	26,500	0	0	0
Taylor Chapel	1	12	243,000	0	0	0	429	429	0	0	0	18,200	0	0	0
Tillar	0	0	240,000	0	0	0	213	0	0	0	0	5,150	0	0	2,000
Tilton	0	42	250,000	1,000	0	0	478	0	600	1,300	0	15,300	0	3,108	1,800
Trinity - Star City	0	0	53,000	6,200	0	0	141	141	50	0	0	2,028	0	0	0
Trinity - Warren	0	0	190,000	0	0	0	192	192	0	100	0	5,150	0	0	0
Union	0	0	200,000	26,444	0	0	354	354	0	0	4,675	11,341	0	0	160
Vanndale	1	8,667	265,000	13,842	0	0	511	512	1,450	0	348	6,607	0	0	9,602
Victory	1	75	310,000	8,000	0	0	0	0	0	150	9,000	30,000	0	2,500	2,500
Wabbaseka	0	0	250,000	0	0	0	257	257	0	150	0	8,000	0	0	0
Wagnon	2	75	38,000	0	0	0	124	0	0	0	0	4,254	0	0	0
Waller's Chapel	2	20	250,000	0	0	0	253	253	400	0	0	1,000	0	300	9,500
Warren First	0	0	4,210,000	81,855	0	51,000	4,682	4,682	0	0	18,696	49,800	0	0	5,100
Watson	0	0	157,000	0	0	0	223	223	250	0	0	9,000	0	0	0
Wesley - McGehee	1	11	125,000	0	0	0	449	449	0	8,545	0	3,960	0	5,280	3,960
Wesley - Pine Bluff	1	30	1,463,000	0	0	0	1,038	1,038	0	300	4,500	18,000	0	5,400	2,500
Wesley Chapel - Brinkley	0	0	18,500	0	0	0	325	325	0	0	0	13,000	0	0	0
West Helena	0	0	306,000	142,083	0	0	1,360	1,360	0	0	12,144	18,000	0	2,400	3,360
West Memphis First	15	0	5,560,000	500,850	23,115	0	10,012	10,012	1,125	12,406	27,700	64,800	45,800	8,000	10,000
Wheatley	0	0	1,333,800	0	0	0	503	503	0	300	3,375	16,642	0	0	0
White Hall	3	150	1,318,500	47,796	0	0	3,211	3,211	721	1,345	4,500	47,639	0	4,500	4,808
Wilmar	0	0	13,600	19,400	0	0	115	115	0	0	0	3,336	0	270	0
Wilmot	0	0	400,000	20,000	0	0	177	0	0	45	0	1,250	0	0	560
Wynne	24	2,024	3,411,000	3,000,000	83,674	0	6,185	6,185	1,756	2,567	18,700	18,750	0	20,000	21,000
Zion	1	42	64,000	0	0	0	96	96	400	500	0	1,000	0	0	3,800
Southeast District	232	32,693	107,017,968	15,444,785	7,156,167	370,180	151,090	147,687	140,091	365,556	574,916	2,089,766	90,880	426,133	302,536

Southeast District Statistical Report December 31, 2012	Other Cash Allowance Paid Pastor	Deacon Compensation	Diaconal Minister's Compensation	Other Staff Comp.	Current Expense For Program	Current Operating Expenses	Principal & Interest Paid	Paid on Buildings & Improv.	Grand Total Paid	Total Apportionment	Total Apportionment Paid	Percent Apportionment Paid	Number of Households Giving to Local Church	Received Through Pledges
Almyra	0	0	0	0	3,190	6,325	0	0	29,232	4,881	4,881	100	0	0
Altheimer	0	0	0	1,910	0	22,153	0	15,459	63,194	7,689	7,689	100	18	380
Andrew's Chapel	0	0	0	0	110	1,702	0	0	5,094	735	735	100	7	0
Arkansas City	1,650	0	0	0	148	2,909	0	7,045	18,115	1,595	1,407	88	7	0
Bailey Chapel	0	0	0	0	980	3,508	0	0	11,037	1,606	1,606	100	0	0
Bayou Meto	0	0	0	0	86	6,305	0	0	34,016	6,293	6,293	100	32	0
Bethel - Sheridan	0	0	0	0	4,647	3,294	0	1,009	24,642	3,386	3,386	100	19	0
Brasfield	0	0	0	1,200	2,311	3,995	0	11,152	26,840	2,613	2,613	100	16	0
Brinkley	0	0	0	35,784	2,833	16,130	0	21,607	180,105	30,308	30,308	100	78	0
Center Grove - Sheridan	0	0	0	1,325	1,265	4,419	0	0	22,337	3,534	3,534	100	12	0
Central - Wynne	0	0	0	0	0	1,830	0	0	9,941	1,951	1,951	100	6	0
Chambersville	1,000	0	0	0	165	1,900	0	0	8,603	1,596	1,596	100	0	0
Cherry Valley	0	0	0	2,475	3,415	11,356	0	54,222	101,639	6,310	6,310	100	15	0
Clarendon	0	0	0	8,200	2,000	12,000	0	0	62,450	11,843	11,843	100	0	0
Colt	0	0	0	0	0	0	0	0	6,000	1,231	0	0	6	0
Crawfordsville	0	0	0	0	150	10,452	0	0	32,712	6,420	6,551	102	15	0
Crossett	0	0	0	95,885	9,065	77,663	0	4,047	362,005	53,189	53,189	100	80	234,373
Deluce	0	0	0	0	407	2,852	0	0	18,879	2,864	2,864	100	15	0
Dermott	0	0	0	2,470	0	7,709	0	1,532	28,917	5,492	5,492	100	11	0
Dewitt	0	0	0	54,227	40,809	45,207	0	19,443	289,279	38,284	38,284	100	0	0
Dumas First	0	0	0	62,117	11,350	48,566	0	0	242,107	42,799	42,799	100	150	131,190
Earle	0	0	0	0	1,350	8,500	0	0	29,031	9,607	2,500	26	14	46,600
Elaine	0	0	0	0	0	6,850	0	0	36,559	6,326	6,326	100	10	0
Ellis Chapel - Wynne	0	0	0	0	0	598	0	0	5,398	1,371	0	0	3	0
Eudora	0	0	0	0	199	1,434	0	0	9,306	1,638	1,638	100	4	0
Extra	0	0	0	0	0	1,800	0	0	5,563	701	701	100	6	0
Forrest Chapel - Forrest City	4,000	0	0	0	0	3,275	0	0	12,699	1,474	1,474	100	6	0
Forrest City First	2,500	0	0	90,148	22,438	89,455	115,214	0	464,234	60,901	53,025	87	128	219,712
Fountain Hill	0	0	0	0	0	1,900	0	0	13,316	1,943	1,943	100	0	0
Gillett	0	0	0	7,560	6,855	21,286	0	0	146,664	23,943	23,943	100	63	0
Good Faith Carr	0	0	0	25,302	1,800	27,000	200	45,000	206,089	26,916	26,916	100	65	150,000
Good Hope	0	0	0	0	1,400	1,146	0	0	11,562	1,998	1,998	100	15	0
Grady	0	0	0	0	454	9,571	0	1,000	35,182	7,359	7,359	100	11	0
Grand Avenue - Stuttgart	7,285	0	0	48,652	13,838	56,445	0	0	270,346	54,761	54,761	100	183	0
Greenhill	3,172	0	0	750	1,371	7,087	0	0	26,044	3,522	3,522	100	0	0
Hamburg First	4,490	0	0	66,525	10,306	42,848	0	0	248,678	38,309	38,309	100	72	0
Hawley Memorial	300	0	0	3,135	2,791	12,856	0	0	59,122	10,718	10,718	100	25	0
Hebron - New Edinburg	0	0	0	0	720	8,238	0	489	40,568	3,865	3,865	100	20	0
Helena First	0	0	0	35,243	4,013	35,076	0	6,971	174,548	28,940	28,940	100	68	126,615
Hermitage	3,600	0	0	0	2,860	13,429	0	0	40,918	6,085	6,085	100	0	0

Southeast District Statistical Report December 31, 2012	Other Cash Allowance Paid Pastor	Deacon Compensation	Diaconal Minister's Compensation	Other Staff Comp.	Current Expense For Program	Current Operating Expenses	Principal & Interest Paid	Paid on Buildings & Improv.	Grand Total Paid	Total Apportionment	Total Apportionment Paid	Percent Apportionment Paid	Number of Households Giving to Local Church	Received Through Pledges
Hickory Ridge	0	0	0	1,200	952	9,740	0	0	37,095	6,601	3,300	50	23	43,461
Holly Grove	0	0	0	0	0	4,400	0	0	20,122	4,445	2,222	50	0	0
Hughes	300	0	0	0	2,479	17,768	0	7,558	67,993	9,302	9,302	100	30	0
Humphrey	0	0	0	0	0	8,467	0	3,398	25,893	3,649	3,649	100	14	0
Hunter - Hunter	0	0	0	0	96	5,951	0	0	11,321	1,771	1,771	100	7	0
Hunter's Chapel - Roe	0	0	0	0	0	2,000	0	0	11,804	2,004	2,004	100	0	0
Kingsland	3,000	0	0	0	250	8,600	0	0	21,519	3,919	3,919	100	0	0
Kynette	0	0	0	360	484	2,216	0	1,402	7,453	1,287	1,287	100	9	0
Lacey	2,000	0	0	1,840	135	3,246	0	0	17,075	2,441	2,441	100	0	0
Lakeside - Lake Village	0	0	0	58,385	11,457	33,664	0	47,890	308,528	36,250	36,250	100	66	0
Lakeside - Pine Bluff	30,000	0	0	172,413	10,176	81,600	31,780	0	521,159	72,598	72,598	100	171	327,842
Leola	0	0	0	0	1,070	2,735	0	3,350	28,572	4,456	4,456	100	10	0
Lexa	0	0	0	1,311	0	7,818	0	0	25,975	3,629	3,629	100	7	0
Livingston Chapel	0	0	0	0	650	2,940	0	0	7,178	1,275	1,275	100	0	0
Lodges Corner	0	0	0	0	686	6,781	0	11,235	47,613	6,628	6,628	100	19	0
Madison	0	0	0	0	0	3,176	0	0	14,991	2,511	2,511	100	12	0
Marianna	0	0	0	12,763	5,789	77,777	0	0	183,679	28,677	28,677	100	66	174,412
Marion	6,000	0	0	171,349	18,171	110,249	331,450	9,633	875,036	81,290	81,290	100	365	0
Martin's Chapel	0	0	0	2,100	0	5,127	0	0	19,628	4,109	4,109	100	0	0
Marvell	0	0	0	13,372	12,965	45,035	0	4,597	171,223	21,911	21,911	100	160	0
McElroy	9,300	0	0	0	5,486	9,447	30,500	4,961	100,739	10,036	10,036	100	54	0
McGehee First	8,201	0	0	37,342	10,644	41,326	0	16,026	201,936	28,928	28,928	100	71	0
Monticello First	0	0	0	125,882	27,136	69,323	123,138	26,500	569,572	65,874	65,874	100	177	303,209
Montrose	200	0	0	200	0	1,605	0	0	8,722	1,111	1,111	100	5	0
Moore's Chapel - Sheridan	0	0	0	0	1,663	3,801	0	4,749	35,941	3,881	3,881	100	19	0
Mount Carmel - Rison	0	0	0	3,420	192	2,652	0	0	19,307	2,978	2,978	100	12	0
Mount Olivet	0	0	0	2,800	9,391	12,816	0	17,371	114,129	11,296	11,296	100	50	0
Mount Pleasant - Monticello	0	0	0	0	541	7,815	0	0	17,184	3,045	3,045	100	7	0
Mount Tabor - Monticello	0	0	0	0	0	380	0	0	2,677	457	457	100	3	0
New Edinburg	275	0	0	50	0	1,100	0	0	5,693	889	889	100	13	0
New Hope - Sheridan	0	0	0	1,200	0	4,225	0	0	10,844	2,299	2,299	100	0	0
Palestine	0	0	0	0	0	0	0	0	0	1,474	0	0	0	0
Parkdale	0	0	0	0	0	2,117	0	1,915	14,518	1,665	1,665	100	3	0
Parkin	4,500	0	0	0	889	9,145	0	2,491	38,141	6,719	3,275	49	10	0
Pine Bluff First	0	0	0	217,772	31,568	146,139	0	85,279	861,246	124,098	124,098	100	228	764,877
Pleasant Grove - Dewitt	0	0	0	0	384	4,992	0	0	20,778	2,985	2,985	100	0	0
Portland	1,100	0	0	4,703	1,968	19,327	0	5,982	95,734	12,408	12,408	100	39	0
Prosperity	430	0	0	0	1,872	9,487	0	0	43,078	6,578	6,578	100	20	0
Redfield	0	0	0	0	425	18,500	0	0	41,403	8,907	9,652	108	44	27,305
Rison	0	0	0	850	2,136	21,236	0	0	86,697	13,537	13,537	100	58	0

Southeast District Statistical Report December 31, 2012	Other Cash Allowance Paid Pastor	Deacon Compensation	Diaconal Minister's Compensation	Other Staff Comp.	Current Expense For Program	Current Operating Expenses	Principal & Interest Paid	Paid on Buildings & Improv.	Grand Total Paid	Total Apportionment	Total Apportionment Paid	Percent Apportionment Paid	Number of Households Giving to Local Church	Received Through Pledges
Rock Springs - Wilmar	0	0	0	0	2,755	11,220	0	0	33,845	5,373	5,373	100	30	0
Roe	0	0	0	0	1,000	4,000	0	1,200	25,285	3,544	3,544	100	20	0
Saint Charles	0	0	0	0	406	3,465	0	0	16,208	2,476	2,476	100	12	13,208
Saint Francis	0	0	0	0	0	1,500	0	500	10,037	1,434	1,434	100	5	0
Saint James - Pine Bluff	0	0	0	4,800	10,000	18,561	71,889	0	239,549	31,384	31,384	100	258	382,501
Saint Luke - Pine Bluff	0	0	0	0	4,897	16,996	0	21,800	137,238	17,780	17,780	100	52	0
Saint Mark - Pine Bluff	0	0	0	0	500	6,000	0	0	11,615	1,515	1,515	100	14	0
Salem - Wheatley	1,000	0	0	3,425	1,202	3,121	0	0	37,398	6,470	6,470	100	32	0
Scruggs Chapel	0	0	0	0	0	6,675	0	400	8,571	1,539	1,539	10	0	9,393
Sheridan	0	0	0	56,461	8,124	37,262	76,631	252,833	655,416	44,465	44,465	100	183	316,052
Sherrill	0	0	0	0	269	4,589	0	0	22,685	3,696	3,696	100	0	14,705
Star City First	0	0	0	24,103	6,753	50,091	0	3,783	200,260	31,345	31,345	100	80	0
Stuttgart First	2,500	0	0	150,000	52,050	99,821	0	62,500	660,954	78,261	78,261	100	258	578,315
Sulphur Spring - Pine Bluff	0	0	0	3,405	9,169	28,019	31,340	41,680	151,188	21,587	8,995	42	50	79,155
Taylor Chapel	0	0	0	0	639	4,626	0	0	28,697	4,803	4,803	100	0	0
Tillar	0	0	0	0	0	4,665	0	0	13,072	2,387	1,257	53	12	0
Tilton	0	0	0	3,000	2,432	5,653	0	633	41,221	6,195	6,195	100	33	0
Trinity - Star City	0	0	0	0	528	2,025	0	0	6,500	1,728	1,728	100	7	0
Trinity - Warren	0	0	0	0	0	5,369	0	0	11,911	2,160	1,100	51	5	0
Union	200	0	0	0	1,304	4,116	0	0	26,565	3,965	3,965	100	15	0
Vanndale	0	0	0	4,916	630	6,686	0	4,475	41,735	5,864	5,864	100	11	0
Victory	0	0	0	0	2,500	9,000	0	6,500	62,150	0	0	0	11	0
Wabbaseka	0	0	0	0	0	5,855	0	0	17,143	2,881	2,881	100	6	10,620
Wagnon	0	0	0	0	315	3,375	0	350	8,294	1,395	0	0	0	0
Waller's Chapel	0	0	0	0	0	2,690	0	0	16,974	2,831	2,831	100	0	0
Warren First	5,100	0	0	69,699	15,487	71,827	1,500	0	259,374	52,277	17,460	33	73	256,045
Watson	0	0	0	0	0	3,126	0	0	13,918	2,505	1,319	53	5	0
Wesley - McGehee	0	0	0	6,265	1,255	8,498	0	1,282	44,522	5,028	5,028	100	11	0
Wesley - Pine Bluff	0	0	0	13,348	2,331	14,728	0	0	73,759	11,611	11,614	100	10	0
Wesley Chapel - Brinkley	0	0	0	0	700	4,187	0	0	21,855	3,643	3,643	100	0	0
West Helena	0	0	0	22,046	1,000	19,000	0	0	90,285	15,212	10,975	72	40	92,385
West Memphis First	0	0	0	189,899	39,624	164,392	3,000	105,425	804,382	114,803	114,803	100	283	574,599
Wheatley	0	0	0	3,120	2,110	5,675	0	0	39,294	5,775	5,775	100	21	0
White Hall	0	0	0	46,388	23,417	40,202	21,372	0	234,118	35,916	35,916	100	109	0
Wilmar	0	0	0	0	345	4,775	91	0	10,253	1,296	1,296	100	10	11,718
Wilmot	600	0	0	0	185	8,843	0	0	13,462	1,979	1,979	100	11	0
Wynne	32,000	0	0	107,126	35,426	91,610	131,100	43,846	600,989	70,923	70,923	100	126	235,198
Zion	0	0	0	0	0	290	0	0	7,168	1,082	1,082	100	0	0
Southeast District	134,703	0	0	2,080,221	540,334	2,246,325	969,205	990,520	12,823,057	1,740,042	1,654,909	95	4,745	5,123,870

Southeast District Statistical Report December 31, 2012	Non-pledging Identified Givers	Received Unidentified Givers	Interest and Didends	Sale of Church Assets	Building Use Fees	Fundraisers and Other Sources	Total Operating & Benev. Giving	Capital Campaigns	Memorial Endowment, Requests	Other Capital Sources and Projects	Other Directed Benevolent Giving Received	Total Capital & Special Projects	Received Equitable Compensation	Advance Special or Apportioned Funds Received	Other District or Conference Funding	Total District or Conference Funding
Almyra	31,000	9,000	300	0	0	0	40,300	0	0	0	0	0	0	0	0	0
Altheimer	65,661	0	0	35,000	0	3,721	104,762	0	11,851	0	0	11,851	0	0	0	0
Andrew's Chapel	5,610	0	0	0	0	0	5,610	0	0	0	0	0	0	0	0	0
Arkansas City	11,521	0	46	0	0	0	11,567	0	100	7,095	0	7,195	0	0	0	0
Bailey Chapel	0	40	390	0	0	0	430	0	0	0	0	0	3,480	0	0	3,480
Bayou Meto	38,037	300	0	0	0	0	38,337	0	0	0	0	0	0	0	0	0
Bethel - Sheridan	21,608	4,479	1	0	0	0	26,088	0	148	600	0	748	0	0	0	0
Brasfield	25,133	0	24	0	0	0	25,157	0	235	0	0	235	0	0	0	0
Brinkley	257,211	2,037	45	0	175	0	259,468	0	1,195	0	0	1,195	0	0	0	0
Center Grove - Sheridan	29,588	0	18	0	150	789	24,157	0	0	0	0	0	0	0	0	0
Central - Wynne	5,703	0	36	0	0	3,055	8,794	0	1,065	0	0	1,065	0	0	0	0
Chambersville	0	6,700	0	0	0	0	6,700	0	0	0	0	0	0	0	0	0
Cherry Valley	21,422	0	432	0	0	0	21,854	0	120	0	825	945	0	0	375	375
Clarendon	72,060	3,700	0	0	0	0	75,760	0	3,000	0	0	3,000	0	0	0	0
Colt	8,200	0	0	0	0	0	8,200	0	0	0	0	0	0	0	0	0
Crawfordsville	25,365	290	350	0	0	0	26,005	0	0	0	0	0	0	0	0	0
Crossett	68,811	31,000	146	0	0	0	334,330	0	41,814	0	2,639	44,453	0	0	0	0
Deluce	20,093	0	0	0	0	4,700	24,793	0	0	0	0	0	0	0	0	0
Dermott	27,080	0	0	0	5,859	0	32,939	0	295	0	0	295	0	0	0	0
Dewitt	310,553	0	0	0	0	7,400	317,953	0	20,272	0	0	20,272	0	0	0	0
Dumas First	159,810	4,642	182	0	0	0	295,824	0	0	0	0	0	0	0	0	0
Earle	2,500	250	0	0	0	0	49,350	0	0	0	0	0	0	0	0	0
Elaine	24,565	0	0	0	0	0	24,565	0	0	0	0	0	0	0	0	0
Ellis Chapel - Wynne	5,640	0	10	0	0	0	5,650	0	0	0	0	0	0	0	0	0
Eudora	8,878	0	0	0	0	0	8,878	0	200	0	0	200	0	0	0	0
Extra	6,200	0	0	0	0	0	6,200	0	0	0	0	0	0	0	0	0
Forrest Chapel - Forrest City	20,798	0	16	0	0	0	20,814	0	0	0	0	0	0	0	0	0
Forrest City First	132,867	7,784	0	0	500	0	360,863	176,480	8,825	0	1,612	186,917	0	0	0	0
Fountain Hill	10,500	1,590	0	0	0	0	12,090	0	0	0	0	0	0	0	0	0
Gillett	172,395	6,500	1,612	0	0	0	180,507	0	3,869	0	53	3,922	0	0	0	0
Good Faith Carr	30,000	5,000	2,000	0	0	4,500	191,500	0	1,500	0	0	1,500	0	0	0	0
Good Hope	15,325	5,228	0	0	0	0	20,553	0	0	0	0	0	0	0	0	0
Grady	45,468	400	9,017	0	0	0	54,885	0	1,000	300	0	1,300	0	0	0	0
Grand Avenue - Stuttgart	223,693	2,967	236	0	6,448	7,475	240,819	0	76,632	0	4,740	81,372	0	0	0	0
Greenhill	37,100	0	0	0	0	0	37,100	0	0	0	0	0	0	0	0	0
Hamburg First	247,201	3,938	1,696	0	1,975	5,192	260,002	0	10,919	0	6,467	17,386	0	18,388	0	18,388
Hawley Memorial	56,218	0	2,263	0	0	0	58,481	0	670	0	16	686	0	0	0	0
Hebron - New Edinburg	48,075	2,638	599	0	0	0	51,312	0	1,880	0	0	1,880	0	0	0	0
Helena First	68,628	0	0	9,290	0	1,009	205,542	0	10,120	0	491	10,611	0	0	0	0
Hermitage	0	62,637	94	0	0	0	62,731	0	0	0	0	0	0	0	0	0

Southeast District Statistical Report December 31, 2012	Non-pledging Identified Givers	Received Unidentified Givers	Interest and Dividends	Sale of Church Assets	Building Use Fees	Fundraisers and Other Sources	Total Operating & Benev. Giving	Capital Campaigns	Memorial Endowment, Bequests	Other Capital Sources and Projects	Other Directed Benevolent Giving Received	Total Capital & Special Projects	Received Equitable Compensation	Advance Special or Apportioned Funds Received	Other District or Conference Funding	Total District or Conference Funding
Hickory Ridge	320	2,250	480	0	0	0	46,511	0	61	0	0	61	0	0	0	0
Holly Grove	8,500	2,000	0	0	0	0	10,500	0	0	0	0	0	0	0	0	0
Hughes	69,264	8,022	145	0	0	4,419	81,850	0	5,798	0	0	5,798	0	0	0	0
Humphrey	16,360	1,818	295	0	0	0	18,473	0	3,835	0	0	3,835	0	0	0	0
Hunter - Hunter	10,198	0	0	0	0	0	10,198	0	6,241	0	0	6,241	0	0	0	0
Hunter's Chapel - Roe	17,000	0	0	0	0	0	17,000	0	0	0	0	0	0	0	0	0
Kingsland	20,989	2,500	0	0	0	0	23,489	0	0	0	0	0	0	0	0	0
Kynette	6,092	388	0	0	0	0	6,480	0	0	0	0	0	5,372	0	0	5,372
Lacey	19,890	0	0	0	0	0	19,890	0	0	0	0	0	0	0	0	0
Lakeside - Lake Village	312,014	0	5	0	3,025	0	315,044	0	3,925	0	0	3,925	0	0	0	0
Lakeside - Pine Bluff	68,580	2,764	426	0	640	0	400,252	200,368	7,074	0	3,070	210,512	0	0	1,900	1,900
Leola	27,116	3,607	0	0	0	0	30,723	0	0	0	0	0	0	0	0	0
Lexa	11,264	10,000	75	300	0	0	21,639	0	1,102	0	30	1,132	0	0	0	0
Livingston Chapel	7,491	30	0	0	0	0	7,521	0	0	0	0	0	4,900	0	0	4,900
Lodges Corner	35,806	988	13	0	0	0	36,807	0	13,052	0	0	13,052	0	0	0	0
Madison	4,944	974	861	0	0	0	6,779	0	0	0	25	25	0	0	0	0
Marianna	0	3,000	0	0	0	0	177,412	0	4,100	0	359	4,459	0	0	0	0
Marion	537,968	7,244	214	0	450	1,762	547,638	278,739	15,262	121,182	31,025	446,208	0	0	0	0
Martin's Chapel	27,391	0	127	0	0	0	27,518	0	0	0	0	0	0	0	0	0
Marvell	124,173	0	254	0	1,276	8,355	134,058	0	6,434	0	22,881	29,315	0	0	0	0
McElroy	66,414	0	51	0	0	5,371	71,836	0	4,210	0	1,139	5,349	0	0	0	0
McGehee First	186,108	5,278	44	0	0	0	191,430	0	17,643	17,045	4,777	39,465	0	0	0	0
Monticello First	190,732	12,602	549	0	0	0	507,092	184,979	11,795	21,500	0	218,274	0	0	0	0
Montrose	10,269	0	0	0	0	0	10,269	0	0	0	0	0	0	0	0	0
Moore's Chapel - Sheridan	34,691	3,362	0	0	0	2,009	40,062	0	0	0	0	0	0	0	0	0
Mount Carmel - Rison	19,575	0	0	0	0	0	19,575	0	2,375	0	125	2,500	0	0	0	0
Mount Olivet	107,786	0	0	0	0	0	107,786	0	0	0	660	660	0	0	0	0
Mount Pleasant - Monticello	17,886	0	58	7,300	0	100	25,344	0	35	0	0	35	0	0	0	0
Mount Tabor - Monticello	1,879	0	148	0	0	0	2,027	0	0	0	0	0	0	0	0	0
New Edinburg	6,800	0	0	0	0	0	6,800	0	0	0	0	0	0	0	0	0
New Hope - Sheridan	11,500	0	0	0	0	0	11,500	0	0	0	0	0	880	0	0	880
Palestine	0	0	0	0	0	0	0	0	0	0	0	0	0	0	0	0
Parkdale	4,963	0	3	0	0	0	4,966	0	200	0	0	200	0	0	0	0
Parkin	34,868	0	0	0	1,731	0	36,599	0	0	0	2,796	2,796	0	0	0	0
Pine Bluff First	7,150	5,691	192	0	1,700	486	780,096	2,701	62,745	0	2,681	68,127	0	0	0	0
Pleasant Grove - Dewitt	18,934	0	0	0	0	0	18,934	0	0	0	0	0	0	0	0	0
Portland	88,850	6,600	0	0	0	0	95,450	0	3,200	1,200	0	4,400	0	0	0	0
Prosperity	41,849	3,622	513	0	0	0	45,984	0	20	0	0	20	0	0	0	0
Redfield	3,269	1,500	0	0	400	7,700	40,174	0	0	0	0	0	0	0	0	0
Rison	85,326	3,243	0	0	0	0	88,569	0	0	0	345	345	0	0	0	0

Southeast District Statistical Report December 31, 2012	Non-pledging Identified Givers	Received Unidentified Givers	Interest and Dividends	Sale of Church Assets	Building Use Fees	Fundraisers and Other Sources	Total Operating & Benev. Giving	Capital Campaigns	Memorial Endowment, Bequests	Other Capital Sources and Projects	Other Directed Benevolent Giving Received	Total Capital & Special Projects	Received Equitable Compensation	Advance Special or Apportioned Funds Received	Other District or Conference Funding	Total District or Conference Funding
Rock Springs - Wilmar	61,750	0	2,212	4,000	0	0	67,962	0	0	0	0	0	0	0	0	0
Roe	0	28,000	0	0	0	0	28,000	0	0	0	0	0	0	0	0	0
Saint Charles	920	0	875	0	0	0	15,003	0	0	0	60	60	0	0	0	0
Saint Francis	13,000	0	0	0	0	0	13,000	0	0	0	0	0	3,480	0	0	3,480
Saint James - Pine Bluff	13,502	1,200	0	0	0	0	397,203	0	0	0	500	500	0	0	0	0
Saint Luke - Pine Bluff	110,987	3,856	0	0	0	0	114,843	0	550	3,865	385	4,800	0	0	1,800	1,800
Saint Mark - Pine Bluff	19,000	0	0	0	0	0	19,000	0	0	0	0	0	3,600	0	0	3,600
Salem - Wheatley	0	39,039	0	0	0	0	39,039	0	40	0	2,000	2,040	0	0	0	0
Scruggs Chapel	0	0	0	0	0	400	9,793	0	0	0	0	0	5,100	0	0	5,100
Sheridan	112,371	4,308	285	0	200	0	433,216	130,850	1,684	0	52,900	185,434	0	0	0	0
Sherrill	2,147	194	0	0	0	3,100	20,146	0	0	0	0	0	2,400	0	0	2,400
Star City First	211,784	3,214	423	0	0	0	215,421	50,943	25	0	0	50,968	0	0	0	0
Stuttgart First	146,777	11,241	5,008	0	0	0	741,341	0	8,567	15,297	9,829	33,693	0	0	0	0
Sulphur Spring - Pine Bluff	0	7,297	0	0	10,264	47,913	144,629	0	7,265	0	180	7,445	0	0	0	0
Taylor Chapel	25,952	0	0	0	0	0	25,952	0	0	0	0	0	0	0	0	0
Tillar	14,260	2,595	0	0	4,800	0	21,655	0	0	0	0	0	0	0	0	0
Tilton	53,591	0	0	0	0	0	53,591	0	0	0	0	0	0	0	0	0
Trinity - Star City	10,255	0	0	0	0	0	10,255	0	0	0	0	0	0	0	0	0
Trinity - Warren	8,381	1,405	0	0	0	1,530	11,316	0	0	0	0	0	0	0	0	0
Union	35,204	0	92	0	0	0	35,296	0	0	0	0	0	0	0	0	0
Vanndale	40,323	0	10	0	0	0	40,333	0	90	0	0	90	0	0	0	0
Victory	10,000	3,700	0	0	0	11,000	24,700	0	0	0	0	0	0	0	0	0
Wabbaseka	5,500	528	40	0	0	0	16,688	0	0	0	185	185	0	0	0	0
Wagnon	7,200	25	0	0	0	0	7,225	0	0	0	0	0	0	0	0	0
Waller's Chapel	29,880	0	31	0	0	0	29,911	0	0	0	0	0	0	0	0	0
Warren First	18,450	4,166	0	0	1,750	9,393	289,804	0	15,033	0	0	15,033	0	0	0	0
Watson	14,912	2,000	0	0	0	0	16,912	0	0	0	0	0	0	0	0	0
Wesley - McGehee	25,410	1,812	882	0	0	0	28,104	0	635	1,375	0	2,010	0	0	0	0
Wesley - Pine Bluff	65,114	0	5,000	0	0	0	70,114	0	50	0	0	50	0	0	0	0
Wesley Chapel - Brinkley	22,634	0	0	0	0	0	22,634	0	0	0	0	0	0	0	0	0
West Helena	0	0	0	0	0	0	92,385	0	6,890	0	0	6,890	0	0	0	0
West Memphis First	223,903	13,570	6,078	0	2,235	65,787	886,172	0	57,958	0	4,301	62,259	0	0	0	0
Wheatley	1,500	66,994	0	0	0	0	61,784	0	0	0	0	0	0	0	0	0
White Hall	225,284	5,554	0	0	275	3,525	234,638	22,890	6,538	0	1,587	31,015	0	0	0	0
Wilmar	475	0	0	0	0	0	12,193	0	20	0	0	20	0	0	0	0
Wilmot	10,470	434	0	0	8,550	0	19,454	0	0	0	0	0	0	0	0	0
Wynne	188,806	3,475	0	0	7,755	2,356	437,590	0	23,487	0	2,356	25,843	0	0	0	0
Zion	9,135	0	22	0	0	0	9,157	0	0	0	0	0	0	0	0	0
Southeast District	6,363,603	453,210	44,924	55,890	60,158	213,047	12,301,604	1,047,950	493,649	189,459	161,039	1,892,097	29,212	18,388	4,075	51,675

Southwest District Statistical Report December 31, 2012	Pastor Name	Total Full Members Close 2011	Received Profession Of Faith	Received By Affirmation	Correct Previous Year by Addition	Received by Transfer	Received From Other Denomination	Removed By Charge Conference	Withdrawn	Correct Previous Year by Subtraction	Removed By Transfer	Removed To Other Denom.	Removed by Death	Total Full Members Close 2012
Adkins Memorial	Clarence Fowler	10	0	0	0	0	0	0	0	0	0	0	1	9
Amity	Glen Dale Harris	175	0	0	1	0	2	0	1	0	0	0	1	176
Antioine	James Taylor Henderson	20	0	0	0	0	0	0	0	0	0	0	0	20
Arkadelphia First	Carroll D. Jackson	632	6	0	0	8	0	0	0	10	2	6	628	632
Asbury United Methodist	Michael P. Daniel	176	3	0	0	10	0	0	0	0	0	4	185	176
Ashdown First	James H. Cross	232	4	0	0	0	4	0	0	0	0	5	235	232
Avery's Chapel	Jimmy Keith Teeter	24	0	0	0	0	0	0	0	0	0	0	24	24
Bearden	Andrew Wayne Hughes	135	2	0	0	2	2	0	0	0	0	0	141	135
Bell Chapel	Larry E. Goza	42	0	0	0	0	0	0	0	0	0	0	42	42
Bethel - New Edinburg	L.T. Marks	9	0	0	0	0	0	0	0	0	0	0	9	9
Bethlehem - Bethlehem	Sidney Royce Savage	11	0	0	2	0	0	0	0	0	0	0	13	11
Bingen	Paul B. Coy	30	0	0	0	0	0	0	0	0	1	0	28	30
Bismarck	Katherine G Pearce	183	0	0	0	2	5	0	0	2	0	2	186	183
Bradley	John Braden	59	2	0	0	5	0	0	0	0	0	2	64	59
Bruce Memorial	Jimmy Keith Teeter	39	0	0	0	0	1	0	0	0	0	2	38	39
Buena Vista	Cedric R. Walters	50	0	0	0	0	0	0	0	0	0	0	50	50
Camden First	Henry Andrew Ratliff	593	8	0	0	5	1	0	0	2	0	21	584	593
Carthage	Tammy Harrell	1	0	0	0	0	0	0	0	0	0	0	1	1
Centennial	Heather Spencer Clawitter	13	0	0	0	0	0	0	0	0	0	0	13	13
Center	Robert B McCoy	4	0	0	0	0	0	0	0	0	0	0	4	4
Center Grove - Gurdon	Travis Langley	67	5	0	0	2	5	0	0	0	0	1	78	67
Center Point	Robert B McCoy	7	0	0	0	0	0	0	0	0	0	0	7	7
Christ - Texarkana	J. David Kassos	268	0	0	0	1	2	0	0	11	0	2	262	268
Christ Of The Hills	Walter L. Smith	1,009	6	0	0	10	18	0	13	0	30	11	970	1,009
Daisy	Elizabeth Stegall	3	0	0	0	0	0	0	0	0	0	0	3	3
Dalark	Sidney Royce Savage	18	0	0	0	0	0	0	0	2	0	0	16	18
De Ann	Ralph Gary Riley	46	0	0	0	0	0	0	0	24	0	0	22	46
Delight	James Taylor Henderson	59	3	0	0	0	0	0	0	0	0	0	62	59
DeQueen First	David S. Williams	301	10	0	0	1	3	0	0	2	0	4	309	301
Diamondhead	Michael S. Fikes	110	0	0	0	3	0	0	0	0	0	3	110	110
Dierks	Robert L. Lyons	90	2	0	0	0	0	0	0	0	0	2	90	90
Doddridge	Walter L. Burnett	37	0	0	0	0	4	0	0	0	0	1	40	37
Dumas Memorial	Patricia Daugherty	98	1	0	0	0	0	0	0	0	0	2	97	98
Ebenezer - Nashville	Shirley F White-Souder	40	2	1	2	0	0	0	1	0	0	2	42	40
Ebenezer - Stephens	Kenneth Hipp	41	0	0	0	0	0	0	0	0	0	0	41	41
El Dorado First	James P. Polk	741	13	0	1	10	2	0	0	4	2	20	741	741
Emerson	Barbara Lewis	25	0	0	0	0	0	0	0	0	0	1	24	25
Emmet	Jerry G. Westmoreland	57	2	0	0	0	0	0	0	0	0	2	57	57
Fairview - Camden	Pamela K. Brule	145	0	0	0	0	2	0	0	0	0	2	145	145
Fairview - Texarkana	Barbara B. Gilbert	163	0	0	0	1	0	0	0	0	1	5	157	163
Faith - Hot Springs	Wanda L. Murray	74	0	0	2	1	2	25	0	0	0	1	60	74
Faustine	Sara J. Gotschall	15	0	0	0	0	0	0	0	0	1	0	13	15
Fordyce First	William F. Cato	306	0	0	0	3	0	0	0	0	0	4	305	306
Foreman	Lynn Ann Lewis McClure	128	0	0	0	2	0	10	0	0	4	2	114	128
Friendship - Friendship	Jeff Ladd	18	0	0	0	0	0	0	0	4	0	0	14	18
Friendship - Prescott	Gene M. Ross	28	0	0	0	0	3	0	0	0	0	0	31	28
Gardner	Mark R. Williams	141	9	1	0	3	0	0	0	0	3	0	151	141
Gillham	David S. Williams	33	4	0	0	0	3	0	3	0	2	0	35	33
Glenwood	Elizabeth Stegall	85	0	0	1	0	0	5	0	4	0	2	75	85
Grand Avenue - Hot Springs	George Edward Rook	453	7	2	0	9	2	0	0	2	0	13	458	453
Green's Chapel	Robert L. Lyons	46	0	0	0	1	0	0	0	0	0	2	45	46
Greer's Chapel	James Mark Lasater	130	4	0	0	1	7	0	0	0	0	2	140	130
Gum Springs - Mountain Pine	George Torbet Hilliker	17	0	0	0	0	0	0	0	0	0	0	17	17
Gurdon	Carl A. Ownbey	174	0	0	0	0	0	0	0	0	4	4	166	174

Southwest District Statistical Report December 31, 2012	Pastor Name	Total Full Members Close 2011	Received Profession Of Faith	Received By Affirmation	Correct Previous Year by Addition	Received by Transfer	Received From Other Denomination	Removed By Charge Conference	Withdrawn	Correct Previous Year by Subtraction	Removed By Transfer	Removed To Other Denom.	Removed by Death	Total Full Members Close 2012
Hall's Memorial	Joyce Watson	80	5	0	0	0	0	0	0	0	0	0	3	82
Hampton	Sara J. Gotschall	65	0	0	0	0	0	0	0	0	0	0	2	63
Harmony - Columbia	John Wayne Edwards	21	0	0	0	0	0	0	0	0	0	0	0	21
Harmony - Emmet	Jerry G. Westmoreland	19	0	0	0	0	2	0	0	0	0	0	3	18
Harmony Grove	James E. Harris	150	3	0	0	6	0	0	5	0	7	3	144	
Harrell	Sara J. Gotschall	74	0	0	0	0	0	0	0	0	0	0	2	72
Haven	Harold Eichelberger	58	10	0	0	0	0	0	0	0	0	0	1	67
Hinton	Ralph Gary Riley	48	0	0	0	0	0	0	5	0	0	0	0	43
Holly Springs - Sparkman	James E. Harris	34	1	0	0	0	1	0	0	1	0	0	0	35
Holly Springs - Texarkana	Doug Rhodes	63	0	0	0	0	0	0	0	0	0	0	0	63
Hollywood	Carl A. Ownbey	40	0	0	0	1	0	0	0	0	1	0	0	40
Hope First	Steven Johnson	524	9	0	0	1	4	0	0	0	3	2	11	522
Horatio First	Phil Smith	40	0	0	12	0	0	0	0	0	0	0	2	50
Hot Springs First	Michael Mattox	2,107	23	1	7	33	7	0	2	0	21	3	24	2,128
Hunter's Chapel - Leola	Tammy Harrell	6	0	0	0	0	0	0	0	1	0	0	2	3
Huttig	Robert Earl Ballard	25	0	0	0	0	0	0	0	0	0	0	0	25
Joplin	David Randle Steele	108	3	0	0	1	2	0	0	0	1	0	1	112
Junction City	Mary Depper	102	1	0	0	0	0	0	0	27	0	2	2	72
Keith Memorial	Dale L. Diffie	158	4	0	0	0	2	0	0	0	0	0	3	161
Lakeside - Camden	James E. Harris	16	0	0	0	0	0	0	0	0	0	0	2	14
Langley	William Charles Bradford	21	0	0	0	0	0	0	0	0	0	0	0	21
L'eau Fraiz	Dale L. Diffie	53	7	0	0	0	0	0	0	0	0	0	2	58
Lewisville	Ronnie K Eldridge	169	0	0	0	0	0	0	0	0	0	0	2	167
Lisbon	Charles A. Perry	106	0	0	0	1	2	0	0	0	0	0	1	108
Lockesburg	Teresa Egan Chapman	61	0	0	2	0	0	0	0	0	0	0	6	57
Lydesdale	James Mark Lasater	37	0	0	0	0	0	0	0	0	0	0	0	37
Macedonia	Tommy Halsell	10	0	0	0	0	0	0	0	0	10	0	0	0
Magnet Cove	Robert C. Clark	129	0	0	0	1	0	0	0	0	9	1	6	114
Magnolia First	Larry Eugene Kelso	801	6	2	0	6	1	0	0	0	4	5	13	794
Malvern First	Lavon Post	620	5	0	0	0	1	0	0	0	0	0	12	614
Manchester	George T. Whitney	55	3	0	0	1	0	2	0	0	0	0	0	57
Marysville	Patricia Daugherty	57	0	0	0	0	1	0	0	0	0	0	1	57
McNeil	Michael Gene Jennings	50	0	0	0	0	0	0	0	0	0	0	0	50
Midway	Jimmy Keith Teeter	56	0	0	0	0	2	0	0	0	0	0	3	55
Mineral Springs	Frankie Glenn Hicks	111	0	0	0	0	0	0	0	0	0	0	0	111
Missouri	Donald R. Nicholson	5	0	0	0	0	0	0	0	0	0	0	0	5
Morning Star	John Franklin Walker	110	0	2	0	0	0	0	0	0	0	0	3	109
Mount Carmel - Lockesburg	Tommy Halsell	26	0	0	0	10	0	0	0	0	0	0	1	35
Mount Ida	David Randle Steele	179	0	0	0	0	1	0	0	0	0	0	4	176
Mount Moriah - Chidester	James J. Fort	23	0	0	0	0	0	0	0	0	0	0	0	23
Mount Olive - Fordyce	L.T. Marks	37	2	0	0	0	0	9	0	0	0	0	7	23
Mount Pisgah	Barbara Lewis	20	0	0	0	0	0	0	0	0	0	0	0	20
Mount Zion - Arkadelphia	Travis Langley	18	1	0	0	0	5	0	0	0	0	0	0	24
Mountainside	Johnna J. Galloway	282	6	0	0	0	0	0	0	3	7	4	1	279
Murfreesboro First	James Waincott	234	4	0	0	6	1	0	7	0	7	16	3	206
Nashville First	Paul B. Coy	399	10	0	0	4	4	0	0	0	3	1	3	410
New Era	Charles Payne	46	0	0	3	0	0	0	0	0	0	0	0	49
New Salem	Dennis E. Horvath	114	0	0	0	0	0	0	0	0	0	0	0	114
Norman	William Charles Bradford	34	0	0	0	0	0	0	0	0	0	0	0	34
Norphlet	Heather Spencer Clawitter	157	6	0	5	1	0	0	0	0	0	0	2	167
Oak Grove - Hope	Revel Kidd	19	2	0	0	0	0	0	0	0	0	0	2	19
Oaklawn	Fred W Hunter	296	2	0	0	6	4	4	3	0	1	5	3	292
Ogden	Barbara B. Gilbert	33	1	0	0	0	1	0	0	0	0	0	0	35

Southwest District Statistical Report December 31, 2012	Pastor Name	Total Full Members Close 2011	Received Profession Of Faith	Received By Affirmation	Correct Previous Year by Addition	Received by Transfer	Received From Other Denomination	Removed By Charge Conference	Withdrawn	Correct Previous Year by Subtraction	Removed By Transfer	Removed To Other Denom.	Removed by Death	Total Full Members Close 2012
Okolona	Kathryn Burchfield	9	0	0	0	0	0	0	0	0	0	0	0	9
Olive Branch	Walter L. Burnett	26	0	0	0	0	0	0	0	0	0	0	2	24
Parker's Chapel	Gilbert Philmore Worley	85	0	0	0	0	0	0	0	0	0	0	0	85
Philadelphia	John Wayne Edwards	71	0	0	0	0	0	0	0	0	0	0	0	71
Piney Grove	R. Scott Gallimore	933	14	11	0	14	11	0	0	0	1	0	12	970
Pleasant Grove - El Dorado	Gilbert Philmore Worley	19	0	0	0	0	0	0	0	0	0	0	0	19
Pleasant Hill - Texarkana	Harry J. Hamner	82	0	0	0	0	0	0	0	0	0	1	0	81
Prescott First	Bill Lindsey Fish	342	0	0	342	0	0	0	0	342	2	0	3	337
Pullman Heights	Ronald G. Grigsby	23	1	0	0	0	9	0	0	0	0	0	0	33
Red Hill	Larry E. Goza	11	0	0	0	0	0	0	0	1	0	0	0	10
Rhodes Chapel	James Carroll Rawls	13	0	0	0	0	0	0	0	0	0	0	1	12
Richmond	James H. Cross	132	1	0	0	0	1	0	0	0	0	0	0	134
Rockport		61	0	0	0	0	1	0	0	0	0	0	0	62
Rondo	Harry J. Hamner	160	0	0	0	0	0	0	0	0	0	0	4	156
Rushing Memorial	Benny Morgan	59	0	0	0	0	1	0	0	0	0	0	0	60
Saint Andrew - Arkadelphia	Bob W. Sanders	47	2	0	0	3	1	0	1	0	0	0	3	49
Saint John	Willie Joe Miller	72	0	0	0	0	0	0	0	0	0	0	0	72
Saint Mark - Camden	Donald R. Nicholson	68	0	0	0	0	0	4	0	0	0	0	3	61
Saint Mark - El Dorado	Michael L. Proctor	99	2	0	0	0	0	0	0	31	0	0	2	68
Saint Paul - El Dorado	Robert Henry Walker	415	2	0	0	0	3	0	0	0	1	10	3	406
Saint Paul - Malvern	Clarence Fowler	149	2	0	0	1	8	0	0	0	0	0	3	154
Scott's Memorial	Ella Harris	24	0	0	0	0	0	0	0	0	0	0	2	22
Shorewood Hills	Robert C. Clark	46	2	0	0	0	0	0	0	0	0	0	0	48
Silver Hill	Leon Thomas Dixon	70	4	0	0	0	0	0	0	0	1	0	0	73
Silver Springs	Wayne Chambers	16	0	0	0	0	0	0	0	8	0	0	0	8
Smackover	Leon Thomas Dixon	252	11	0	0	0	0	0	0	0	0	0	4	259
Smyrna	James Taylor Henderson	36	0	0	0	0	0	0	0	0	0	0	0	36
Sparkman	Sidney Royce Savage	18	0	0	6	0	0	0	0	0	0	0	1	23
Spring Hill	Revel Kidd	204	6	0	6	2	0	0	0	0	0	0	2	216
Stamps	Mark Rivers	135	3	0	0	0	0	0	0	0	0	0	2	136
Stephens	Cedric R. Walters	42	0	0	0	0	0	0	0	0	0	0	0	42
Sugar Hill	Gregory A. Burks	209	7	0	0	4	1	0	0	0	5	0	4	212
Sweet Home - Murfreesboro	Al Terrell	17	0	0	0	0	0	0	0	0	0	0	0	17
Sweet Home Union	Gene M. Ross	5	0	0	0	0	0	0	0	0	0	0	0	5
Taylor	Spencer Glendas Plumley	144	0	0	0	1	1	0	0	99	0	0	3	44
Texarkana First	Bruce Wayne Bennett	1,126	8	0	0	10	6	0	4	0	7	3	19	1,117
Thornton	Andrew Wayne Hughes	49	0	0	0	0	0	0	0	0	0	0	0	49
Timothy United Methodist Church	Michael Gene Jennings	144	0	0	0	0	0	0	0	0	0	0	2	142
Trinity - Gurdon	Travis Langley	21	0	0	0	2	2	0	0	0	1	0	0	24
Tulip	Tammy Harrell	4	0	0	0	0	0	0	0	0	0	0	0	4
Unity	John Wayne Edwards	98	0	0	0	0	0	0	0	0	1	0	2	95
Valley Grove	James J. Fort	12	0	0	0	0	0	0	0	0	0	0	0	12
Village - Hot Springs	George W. McCoy	686	5	0	0	20	17	0	0	0	2	2	24	700
Village - Magnolia	Kenneth Hipp	25	0	0	0	0	0	0	0	18	0	0	1	6
Wade's Chapel	Lynn Ann Lewis McClure	63	0	2	0	0	0	0	0	0	0	0	4	61
Wakefield	Frankie Glenn Hicks	27	0	0	0	0	0	0	0	0	0	0	0	27
Washington	Keenan C. Williams	16	0	0	0	4	2	0	0	0	0	0	0	22
Waverly	Tammy Harrell	3	0	0	0	0	0	0	0	0	0	0	0	3
Westside	Donald R. Nicholson	38	2	0	0	0	0	0	0	0	0	0	2	38
Wiley Chapel	Shirley F. White-Souder	12	0	0	0	0	0	0	0	0	0	0	0	12
Willisville	Jerry G. Westmoreland	32	1	0	1	0	0	0	0	0	0	0	1	33
Wilson Chapel	L.T. Marks	9	0	0	0	0	0	0	0	0	0	0	0	9
Winthrop	Phil Smith	58	0	0	0	6	0	0	0	0	0	0	0	64
Southwest District	Mike Morey	22,034	287	22	393	225	172	59	35	586	152	86	391	21,824

Southwest District Statistical Report December 31, 2012	Asian	African American Black	Hispanic	Native American	Pacific Islander	White	Multi-Racial	Female Members	Male Members	Avg. Attend Weekly Worship	Baptisms	Preparatory Roll	Constituent Roll	Enrolled Confirm. Classes	Christian Formation Children	Christian Formation Youth	Christian Formation Young Adults	Christian Formation Adults Other	Total Christian Formation Members
Adkins Memorial	0	0	0	0	0	9	0	6	3	8	0	0	3	0	0	0	0	8	8
Amity	0	0	0	0	0	176	0	95	81	90	0	0	0	0	38	14	10	28	90
Antoine	0	0	0	0	0	20	0	13	7	8	0	0	0	0	0	0	1	4	5
Arkadelphia First	0	1	0	0	0	627	0	342	286	227	3	50	70	6	200	32	100	225	557
Asbury United Methodist	0	1	0	0	0	184	0	115	70	88	0	1	0	0	8	20	6	70	104
Ashdown First	0	0	0	0	0	235	0	118	117	89	2	15	27	0	16	25	18	35	94
Avery's Chapel	0	0	0	0	0	24	0	15	9	19	0	0	4	0	4	0	0	14	18
Bearden	0	0	0	0	0	141	0	100	41	60	6	0	0	0	15	15	15	15	60
Bell Chapel	0	0	0	0	0	42	0	25	17	23	0	0	0	0	0	1	1	12	14
Bethel - New Edinburg	0	8	0	0	0	1	0	6	3	25	0	0	0	5	7	4	5	0	16
Bethlehem - Bethlehem	0	0	0	0	0	13	0	9	4	9	0	0	0	0	0	0	0	0	0
Bingen	0	0	0	0	0	28	0	18	10	12	0	0	2	0	0	0	0	0	0
Bismarck	0	2	2	0	0	182	0	101	85	77	1	4	12	0	11	11	9	62	93
Bradley	1	0	0	0	0	63	0	37	27	40	4	8	37	3	16	6	0	20	42
Bruce Memorial	0	0	0	0	0	38	0	25	13	21	0	0	2	0	0	0	0	0	0
Buena Vista	0	0	0	0	0	50	0	26	24	38	0	0	0	0	0	0	0	0	0
Camden First	1	1	0	0	0	580	2	313	271	165	5	51	84	7	86	55	20	260	421
Carthage	0	0	0	0	0	1	0	1	0	10	0	0	0	0	0	0	0	0	0
Centennial	0	0	0	0	0	13	0	10	3	7	0	0	0	0	0	0	0	0	0
Center	0	0	0	0	0	4	0	3	1	4	0	0	0	0	0	0	0	0	0
Center Grove - Gurdon	0	2	0	0	0	76	0	46	32	41	5	0	5	0	15	6	6	18	45
Center Point	0	0	0	0	0	7	0	5	2	7	0	0	0	0	0	0	0	0	0
Christ - Texarkana	0	0	0	0	0	252	0	143	109	161	3	22	34	3	42	19	42	103	206
Christ Of The Hills	1	4	0	0	0	965	0	504	466	530	1	0	7	0	4	4	0	148	156
Daisy	0	0	0	0	0	3	0	3	0	7	0	0	0	0	0	2	0	3	5
Dalark	0	0	0	0	0	18	0	12	4	10	0	0	0	0	0	0	0	0	0
De Ann	0	0	0	0	0	22	0	15	7	15	0	0	0	0	0	0	0	0	0
Delight	0	0	0	0	0	62	0	34	28	22	3	0	0	0	2	9	0	6	17
DeQueen First	1	1	4	1	0	302	0	202	107	121	12	23	33	6	120	12	20	20	172
Diamondhead	0	0	0	0	0	110	0	60	50	60	0	0	0	0	0	0	0	0	0
Dierks	0	0	0	0	1	89	0	47	43	45	1	0	0	1	5	4	1	23	33
Doddridge	0	2	0	0	0	38	0	32	8	24	0	2	0	0	6	0	0	8	14
Dumas Memorial	0	0	0	0	0	97	0	53	44	25	0	0	0	0	0	2	0	0	2
Ebenezer - Nashville	1	37	0	0	0	1	3	30	12	18	3	0	0	18	2	1	2	12	17
Ebenezer - Stephens	0	0	0	0	0	41	0	28	13	10	0	0	0	0	0	0	0	0	0
El Dorado First	0	0	0	0	0	739	2	405	336	159	0	26	24	8	25	40	20	85	170
Emerson	0	0	0	0	0	24	0	19	5	9	0	0	0	0	0	0	0	11	11
Emmet	0	0	0	0	0	57	0	30	27	36	2	0	42	0	10	0	0	20	30
Fairview - Camden	0	0	0	0	0	145	0	87	58	98	2	2	2	4	10	5	6	65	86
Fairview - Texarkana	0	0	0	0	0	157	0	88	69	36	0	2	4	0	3	1	0	26	30
Faith - Hot Springs	0	0	0	0	0	60	0	31	29	31	3	1	0	0	12	0	0	12	24
Faustina	0	0	0	0	0	13	0	7	6	10	0	0	0	0	0	0	0	0	0
Fordyce First	0	0	0	0	0	305	0	155	150	91	1	22	25	0	20	18	0	100	138
Foreman	0	0	0	0	0	114	0	69	45	31	0	0	13	0	0	2	2	6	10
Friendship - Friendship	0	0	0	0	0	14	0	7	7	16	0	0	0	0	0	1	0	9	10
Friendship - Prescott	0	0	0	0	0	31	0	15	16	15	0	0	0	0	0	0	0	0	0
Gardner	0	0	4	2	0	145	0	83	68	54	3	0	0	0	0	0	0	33	33
Gillham	0	0	0	1	0	34	0	22	13	24	4	0	0	0	1	1	0	8	10
Glenwood	0	0	0	0	0	75	0	55	20	43	0	0	10	0	8	5	5	12	30
Grand Avenue - Hot Springs	1	0	0	0	0	456	1	270	188	203	4	2	14	9	41	20	5	135	201
Green's Chapel	0	0	0	0	0	45	0	23	22	35	0	0	0	0	3	0	0	0	3
Greer's Chapel	0	0	0	0	0	140	0	74	66	76	3	2	14	0	24	6	20	21	71
Gum Springs - Mountain Pine	0	0	0	0	0	17	0	11	6	9	0	0	0	0	1	1	0	15	17
Gurdon	0	0	0	0	0	166	0	86	80	59	0	11	8	0	3	4	0	45	52

Southwest District Statistical Report December 31, 2012	Asian	African American Black	Hispanic	Native American	Pacific Islander	White	Multi-Racial	Female Members	Male Members	Avg. Attend Weekly Worship	Baptisms	Preparatory Roll	Constituent Roll	Enrolled Confirm. Classes	Christian Formation Children	Christian Formation Youth	Christian Formation Young Adults	Christian Formation Adults Other	Total Christian Formation Members
Hall's Memorial	0	82	0	0	0	0	0	72	10	28	0	0	0	0	3	4	0	12	19
Hampton	0	0	0	0	0	63	0	34	29	21	0	0	0	0	2	2	0	20	24
Harmony - Columbia	0	0	0	0	0	21	0	10	11	11	0	0	0	0	0	0	0	4	4
Harmony - Emmet	0	0	0	0	0	18	0	11	7	24	1	0	21	0	0	0	0	0	0
Harmony Grove	0	0	0	0	0	144	0	78	66	52	4	14	0	0	0	0	0	0	0
Harrell	0	0	0	0	0	72	0	44	28	35	0	0	0	0	3	0	0	30	33
Haven	0	66	0	0	0	1	0	45	22	30	1	0	0	0	3	2	3	12	20
Hinton	0	0	0	0	0	43	0	25	18	33	0	0	6	0	4	2	2	16	24
Holly Springs - Sparkman	0	0	0	0	0	35	0	18	17	17	3	2	0	0	0	0	0	10	10
Holly Springs - Texarkana	0	0	0	0	0	63	0	38	25	47	0	0	6	0	5	6	10	5	26
Hollywood	0	0	0	0	0	40	0	25	15	27	0	0	0	0	3	0	0	20	23
Hope First	0	9	1	0	0	510	2	314	208	158	9	10	44	12	57	17	10	102	186
Horatio First	0	0	1	0	0	49	0	32	18	28	0	4	0	0	4	0	0	24	28
Hot Springs First	0	12	0	0	0	2,116	0	1,197	931	690	14	233	199	19	163	66	55	600	884
Hunter's Chapel - Leola	0	0	0	0	0	3	0	2	1	16	0	0	0	0	0	0	0	0	0
Huttig	0	0	0	0	0	25	0	20	5	15	0	0	0	0	0	0	0	0	0
Joplin	0	0	0	0	0	112	0	65	47	70	1	0	0	0	0	0	0	18	18
Junction City	0	0	0	0	0	72	0	40	32	26	0	0	3	0	4	4	0	3	11
Keith Memorial	0	4	6	0	0	151	0	97	64	35	4	0	35	0	17	5	0	30	52
Lakeside - Camden	0	0	0	0	0	21	0	9	5	14	0	4	0	0	0	0	0	0	0
Langley	0	0	0	0	0	14	0	13	8	6	0	0	0	0	0	0	0	0	0
L'eau Fraiz	0	0	0	0	0	58	0	27	31	33	0	0	9	0	14	4	0	18	36
Lewisville	0	0	0	0	0	167	0	120	47	46	0	0	0	0	0	0	0	0	0
Lisbon	0	0	0	0	0	108	0	52	56	36	0	0	0	0	25	20	6	0	51
Lockesburg	0	0	0	2	0	55	0	33	24	23	0	0	1	0	3	0	0	9	12
Lydesdale	0	0	0	0	0	37	0	19	18	11	0	0	0	0	0	0	0	0	0
Macedonia	0	0	0	0	0	0	0	0	0	31	0	0	0	0	0	0	0	0	0
Magnet Cove	0	0	0	0	0	114	0	63	51	46	0	4	7	0	11	12	0	40	63
Magnolia First	0	0	0	0	0	794	0	427	367	216	3	36	42	4	67	61	16	210	354
Malvern First	0	0	0	0	0	611	3	365	249	181	2	0	106	3	65	38	0	6	109
Manchester	0	0	0	0	0	57	0	30	27	43	3	1	0	3	4	8	2	19	33
Marysville	0	0	0	0	0	57	0	32	25	19	1	5	2	3	10	5	0	0	15
McNeil	0	0	0	0	0	50	0	34	16	11	0	0	0	0	0	0	0	11	11
Midway	0	0	0	0	0	55	0	35	20	25	0	0	2	0	0	0	0	6	6
Mineral Springs	0	0	0	0	0	111	0	57	54	28	0	0	4	0	4	0	4	10	18
Missouri	0	0	0	0	0	5	0	3	2	11	0	0	0	0	0	0	0	0	0
Morning Star	0	0	0	0	0	109	0	75	34	21	0	0	0	0	0	0	0	0	0
Mount Carmel - Lockesburg	0	35	0	0	0	0	0	19	16	35	2	18	22	0	1	5	6	23	35
Mount Ida	0	2	0	0	0	174	0	102	74	68	3	8	16	0	14	4	5	20	43
Mount Moriah - Chidester	0	23	0	0	0	0	0	18	5	13	0	0	0	0	0	2	2	18	22
Mount Olive - Fordyce	0	23	0	0	0	0	0	19	4	31	0	0	0	0	10	0	6	16	32
Mount Pisgah	0	0	0	0	0	20	0	8	12	24	0	0	0	0	3	8	3	16	30
Mount Zion - Arkadelphia	0	0	0	0	0	24	0	14	10	15	1	1	0	0	0	0	0	0	0
Mountainside	0	4	0	0	0	275	0	155	124	208	2	8	134	0	15	25	4	61	105
Murfreesboro First	0	0	0	0	0	206	0	106	100	93	4	0	0	0	24	17	7	57	105
Nashville First	0	0	2	0	0	408	0	226	184	140	8	1	28	9	123	33	12	59	227
New Era	0	0	0	0	0	49	0	31	18	26	0	0	0	0	0	0	0	0	0
New Salem	0	0	0	0	0	114	0	72	42	0	0	0	0	0	3	4	0	24	31
Norman	0	0	0	0	0	34	0	20	14	23	0	0	0	0	0	0	0	0	0
Norphlet	0	0	0	0	0	167	0	93	74	85	6	0	7	10	16	7	29	62	91
Oak Grove - Hope	0	0	0	0	0	19	0	12	7	30	0	0	0	0	1	0	0	0	1
Oaklawn	0	0	0	0	0	292	0	169	123	175	2	22	9	4	31	13	12	118	174
Ogden	0	0	0	0	0	35	0	16	19	18	1	0	0	1	3	1	1	10	15

Southwest District Statistical Report December 31, 2012	Asian	African American Black	Hispanic	Native American	Pacific Islander	White	Multi-Racial	Female Members	Male Members	Avg. Attend Weekly Worship	Baptisms	Preparatory Roll	Constituent Roll	Enrolled Confirm. Classes	Christian Formation Children	Christian Formation Youth	Christian Formation Young Adults	Christian Formation Adults Other	Total Christian Formation Members
Okolona	0	0	0	0	0	9	0	7	2	9	0	0	0	0	0	0	0	0	0
Olive Branch	0	0	0	0	0	24	0	20	4	15	0	0	0	0	0	0	0	0	0
Parker's Chapel	0	0	0	0	0	85	0	47	38	27	0	0	0	0	0	0	0	0	0
Philadelphia	0	0	0	0	0	71	0	35	36	25	0	0	0	0	2	2	2	19	25
Piney Grove	0	0	0	0	0	969	1	522	448	376	10	9	9	9	30	30	10	167	237
Pleasant Grove - El Dorado	0	0	0	0	0	19	0	11	8	6	0	0	0	0	0	0	0	0	0
Pleasant Hill - Texarkana	0	0	0	0	0	81	0	46	35	36	0	0	0	0	3	0	5	21	29
Prescott First	0	0	0	0	0	337	0	233	104	103	0	0	25	0	25	9	0	30	64
Pullman Heights	0	17	0	0	0	16	0	21	12	36	1	0	0	0	7	4	0	6	17
Red Hill	0	0	0	0	0	10	0	5	5	8	0	0	0	0	0	0	0	0	0
Rhodes Chapel	0	0	0	0	0	12	0	7	5	10	0	0	0	0	0	0	0	0	0
Richmond	0	0	0	0	0	134	0	65	69	64	1	11	15	0	18	15	6	34	73
Rockport	0	0	0	0	0	62	0	34	28	26	0	0	0	0	6	1	7	20	34
Rondo	0	0	0	0	0	156	0	85	71	43	0	9	7	0	8	7	5	40	60
Rushing Memorial	0	0	0	0	0	60	0	33	27	29	0	0	0	0	12	0	6	11	29
Saint Andrew - Arkadelphia	0	0	0	0	0	49	0	35	14	32	0	0	0	0	0	0	0	15	15
Saint John	0	0	0	0	0	72	0	40	32	67	2	1	18	10	15	10	5	13	43
Saint Mark - Camden	0	0	0	0	0	61	0	36	25	16	0	3	7	0	0	0	0	11	11
Saint Mark - El Dorado	0	0	1	0	0	65	2	40	28	31	0	0	0	0	0	0	0	16	16
Saint Paul - El Dorado	0	0	0	0	0	406	0	238	168	117	7	0	0	6	30	15	11	85	141
Saint Paul - Malvern	0	0	0	0	0	154	0	89	65	130	4	1	13	7	10	3	6	5	24
Scott's Memorial	0	22	0	0	0	0	0	15	7	26	3	10	13	4	8	5	5	10	28
Shorewood Hills	1	0	0	0	0	47	0	36	12	16	2	0	0	0	0	0	0	3	3
Silver Hill	0	0	0	0	0	73	0	42	31	45	1	6	20	0	13	3	11	53	80
Silver Springs	0	0	0	0	0	8	0	5	3	14	0	0	0	0	0	0	0	0	0
Smackover	0	0	0	0	0	259	0	135	124	75	2	5	37	0	45	8	13	176	242
Smyrna	0	0	0	0	2	34	0	15	21	18	0	1	0	0	0	0	0	0	0
Sparkman	0	0	0	0	0	23	0	15	8	10	0	0	0	0	0	0	0	0	0
Spring Hill	0	0	0	0	0	216	0	121	95	100	0	0	0	0	8	30	27	12	77
Stamps	0	0	0	0	0	136	0	87	49	60	0	0	0	0	12	7	4	23	46
Stephens	0	0	0	0	0	42	0	31	11	18	0	0	0	0	0	0	0	0	0
Sugar Hill	0	2	0	3	1	203	3	130	82	110	1	0	40	0	7	3	6	25	41
Sweet Home - Murfreesboro	0	0	0	0	0	17	0	14	3	11	0	0	0	0	0	0	0	0	0
Sweet Home Union	0	0	0	0	0	5	0	3	2	19	0	0	0	0	0	0	0	0	0
Taylor	0	0	0	0	0	44	0	25	19	16	0	0	1	0	5	0	0	9	14
Texarkana First	0	0	0	0	0	1,117	0	744	373	270	2	63	67	7	37	15	10	125	187
Thornton	0	0	0	0	0	49	0	30	19	17	0	0	0	0	0	3	0	10	13
Timothy United Methodist Church	0	0	0	0	0	142	0	68	74	50	2	2	0	0	5	3	4	35	47
Trinity - Gurdon	0	0	0	0	0	24	0	14	10	16	0	0	4	0	0	0	0	7	7
Tulip	0	0	0	0	0	4	0	3	1	14	0	0	0	0	0	0	0	4	4
Unity	0	0	0	0	0	95	0	51	44	32	0	14	10	0	12	5	5	21	43
Valley Grove	0	11	0	0	0	1	0	8	4	13	0	0	3	0	2	0	0	10	12
Village - Hot Springs	0	9	0	0	0	691	0	422	278	328	10	5	31	5	14	4	0	156	174
Village - Magnolia	0	0	0	0	0	6	0	4	2	5	0	0	0	0	0	0	0	0	0
Wade's Chapel	0	0	0	2	0	59	0	36	25	32	1	1	16	0	4	7	4	13	28
Wakefield	0	0	0	0	0	27	0	13	14	8	0	0	0	0	0	0	0	0	0
Washington	0	0	0	0	0	22	0	11	11	32	0	0	0	0	0	0	0	0	0
Waverly	0	0	0	0	0	3	0	2	1	14	0	0	0	0	0	0	0	0	0
Westside	0	0	0	0	0	38	0	25	13	22	0	0	0	0	0	0	0	0	0
Wiley Chapel	0	12	0	0	0	0	0	8	4	10	0	0	0	0	0	0	0	0	0
Willisville	0	0	0	0	0	33	0	23	10	19	1	0	18	0	1	1	0	8	10
Wilson Chapel	0	9	0	0	0	0	0	5	4	12	3	2	0	5	6	4	5	6	21
Winthrop	0	2	0	6	0	56	0	44	20	47	0	4	0	0	12	8	0	20	40
Southwest District	7	403	21	17	4	21,353	19	12,604	9,220	8,984	199	762	1,526	188	1,824	932	644	4,602	8,002

Southwest District Statistical Report December 31, 2012	Sunday School Avg. Attendance	Discipleship Participants	VBS Participants	On-going Classes for Learning	Other On-going Classes for Learning	Short-term Classes and Groups	UMM Members	UMM Amount Paid For Projects	UMW Members	UMW Amount Paid For Projects	UMVIM Teams Sent	UMVIM Team Participants	Other Mission Teams Sent	Other Mission Teams Participants	Community Ministries for Daycare and/or education	Persons Served By Community Ministries for Daycare and/or Education Ministries
Adkins Memorial	6	0	0	0	0	0	0	0	0	0	0	0	0	0	0	0
Amity	48	0	92	35	40	0	0	0	21	1,600	0	0	0	0	0	0
Antoine	6	0	0	1	0	0	0	0	0	0	0	0	0	0	0	0
Arkadelphia First	150	0	110	12	7	8	0	0	35	4,120	0	0	2	35	2	170
Asbury United Methodist	85	0	0	6	1	0	23	0	0	0	0	0	0	0	0	0
Ashdown First	60	0	10	6	4	2	15	0	40	2,600	0	0	0	0	0	0
Avery's Chapel	17	0	0	2	0	0	0	0	5	0	0	0	0	0	0	0
Bearden	40	30	60	30	5	3	0	0	0	0	0	0	1	1	0	0
Bell Chapel	0	0	0	0	0	0	0	0	0	0	0	0	0	0	0	0
Bethel - New Edinburg	12	0	0	5	0	0	0	0	0	1,000	0	0	0	0	0	0
Bethlehem - Bethlehem	0	0	0	0	0	0	0	0	0	0	0	0	0	0	0	0
Bingen	0	0	0	0	0	0	2	0	1	0	0	0	0	0	0	0
Bismarck	60	0	16	6	3	2	20	935	31	6,000	0	1	0	0	0	0
Bradley	19	0	0	4	2	0	0	0	0	0	0	0	0	0	0	0
Bruce Memorial	9	0	0	2	0	0	0	0	0	0	1	2	0	0	0	0
Buena Vista	17	0	0	2	0	0	0	0	3	100	0	0	0	0	0	0
Camden First	95	0	192	13	18	6	13	0	41	1,787	1	2	4	18	2	70
Carthage	0	0	0	1	0	0	0	0	0	0	0	0	0	0	0	0
Centennial	0	0	0	0	0	0	0	0	0	0	0	0	0	0	0	0
Center	0	0	0	0	0	0	0	0	0	0	0	0	0	0	0	0
Center Grove - Gurdon	14	41	27	2	7	0	0	0	0	0	0	0	0	0	0	0
Center Point	0	0	0	0	0	0	0	0	0	0	0	0	0	0	0	0
Christ - Texarkana	190	0	100	13	2	5	28	8,000	28	2,400	0	0	1	15	0	0
Christ Of The Hills	52	0	0	4	0	20	133	18,651	465	26,955	1	28	10	218	0	0
Daisy	5	3	3	0	1	0	0	0	0	0	0	0	0	0	0	0
Dalark	0	0	0	0	0	0	0	0	0	0	0	0	0	0	0	0
De Ann	15	0	0	0	0	0	0	0	0	0	2	2	0	0	0	0
Delight	5	0	0	1	3	0	0	0	4	0	0	0	0	0	0	0
DeQueen First	51	10	45	9	2	5	20	100	30	2,059	0	0	0	1	2	18
Diamondhead	19	0	0	2	0	0	20	0	10	16,000	0	0	0	0	0	0
Dierks	25	15	48	5	2	3	0	0	16	8,741	0	0	0	16	0	16
Doddridge	6	0	0	1	0	0	0	0	0	0	0	0	0	0	0	0
Dumas Memorial	4	0	0	2	0	0	0	0	0	0	0	0	0	0	0	0
Ebenezer - Nashville	11	17	0	2	2	1	8	0	0	0	0	0	2	1	1	1
Ebenezer - Stephens	0	0	0	0	0	0	0	0	0	281	0	0	0	0	0	0
El Dorado First	76	0	95	10	2	2	0	0	0	0	1	20	1	10	1	100
Emerson	6	0	0	1	1	0	1	0	0	0	1	1	0	0	0	0
Emmet	26	0	30	2	0	65	0	0	0	0	0	0	0	0	0	0
Fairview - Camden	73	0	20	9	3	0	35	0	30	0	0	0	0	0	0	0
Fairview - Texarkana	25	0	0	3	0	0	0	0	22	0	0	0	0	0	0	0
Faith - Hot Springs	13	0	0	2	0	0	0	0	0	0	0	0	0	0	0	0
Faustina	0	0	0	0	0	0	0	0	0	0	0	0	0	0	0	0
Fordyce First	49	0	65	8	0	0	25	300	57	1,890	0	0	0	0	1	15
Foreman	8	0	0	3	0	1	3	0	10	0	0	0	0	0	0	0
Friendship - Friendship	0	0	0	1	0	0	0	0	0	0	0	0	0	0	0	0
Friendship - Prescott	0	0	0	0	0	0	0	0	0	0	0	0	0	0	0	0
Gardner	33	0	0	2	4	1	0	0	6	490	0	0	1	0	0	0
Gillham	10	0	0	2	0	0	0	0	0	0	0	0	0	0	0	0
Glenwood	20	0	28	2	3	1	0	0	0	0	0	0	0	0	0	0
Grand Avenue - Hot Springs	94	16	55	10	1	0	20	0	73	0	0	0	2	30	0	0
Green's Chapel	18	0	48	2	0	0	0	0	6	3,313	0	0	0	38	0	0
Greer's Chapel	30	26	64	6	5	0	0	0	0	0	0	12	1	30	0	0
Gum Springs - Mountain Pine	7	0	0	0	0	0	0	0	0	0	0	0	0	0	0	0
Gurdon	23	0	0	3	2	2	0	0	18	1,785	0	0	1	1	0	0

Southwest District Statistical Report December 31, 2012	Sunday School Avg. Attendance	Discipleship Participants	VBS Participants	On-going Classes for Learning	Other On-going Classes for Learning	Short-term Classes and Groups	UMM Members	UMM Amount Paid For Projects	UMW Members	UMW Amount Paid For Projects	UMVIM Teams Sent	UMVIM Team Participants	Other Mission Teams Sent	Other Mission Teams Participants	Community Ministries for Daycare and/or education	Persons Served By Community Ministries for Daycare and/or Education Ministries
Hall's Memorial	5	7	40	1	2	0	3	1,501	0	0	0	0	0	0	0	0
Hampton	6	0	0	3	2	1	0	0	3	350	0	0	1	0	0	0
Harmony - Columbia	0	0	0	0	1	0	0	0	0	0	0	0	0	0	0	0
Harmony - Emmet	0	0	0	0	0	0	0	0	0	0	0	0	0	0	0	0
Harmony Grove	29	20	0	8	0	4	0	0	0	0	0	0	2	12	0	0
Harrell	25	10	20	2	1	1	0	0	0	0	0	0	0	0	0	0
Haven	10	0	0	3	1	0	0	0	16	0	0	0	0	0	0	0
Hinton	13	0	45	3	2	0	0	0	0	0	0	0	0	0	0	0
Holly Springs - Sparkman	6	0	0	0	0	0	0	0	0	0	0	0	0	0	0	0
Holly Springs - Texarkana	20	10	0	3	2	0	0	0	0	0	0	0	0	0	0	0
Hollywood	16	0	0	1	0	1	0	0	0	0	0	0	4	4	0	0
Hope First	106	0	119	11	0	8	0	0	30	1,900	2	12	0	3	3	48
Horatio First	5	15	0	1	1	1	0	0	12	591	0	0	0	0	0	0
Hot Springs First	288	156	239	28	19	25	225	1,300	76	2,984	1	10	5	60	7	5,510
Hunter's Chapel - Leola	10	0	0	1	0	0	0	0	0	0	0	0	0	0	0	0
Huttig	0	0	0	0	0	0	0	0	0	0	0	0	0	0	0	0
Joplin	0	0	0	0	0	2	0	0	0	0	0	0	0	1	2	2
Junction City	0	0	0	0	0	0	0	0	0	0	0	0	0	0	0	0
Keith Memorial	28	0	13	3	4	0	0	0	16	960	0	0	0	0	0	0
Lakeside - Camden	0	0	0	0	0	0	0	0	0	0	0	0	0	0	0	0
Langley	5	0	0	1	0	0	0	0	0	0	0	0	0	0	0	0
L'eau Fraiz	36	22	0	19	2	1	0	0	0	0	0	0	0	0	0	0
Lewisville	0	0	0	0	0	0	0	0	0	0	0	0	0	0	0	0
Lisbon	20	0	0	3	1	0	0	0	0	0	0	0	0	0	0	0
Lockesburg	6	0	0	1	1	0	0	0	6	0	0	0	0	0	0	0
Lydesdale	0	0	0	0	0	0	0	0	0	0	0	0	0	0	0	0
Macedonia	0	0	0	0	0	0	0	0	0	0	0	0	0	0	0	0
Magnet Cove	31	0	63	6	4	0	12	200	2	80	0	0	4	40	5	25
Magnolia First	96	0	91	10	7	8	0	48	3,625	0	0	1	16	1	81	
Malvern First	60	0	53	9	0	0	30	483	71	4,295	0	0	4	20	0	0
Manchester	33	26	0	12	6	1	0	0	0	0	0	0	4	8	0	0
Marysville	10	0	0	10	15	1	0	0	0	0	0	0	0	0	0	0
McNeil	11	0	0	1	0	0	0	0	0	0	0	0	0	0	0	0
Midway	0	0	0	2	1	0	0	0	0	0	0	0	0	0	0	0
Mineral Springs	5	0	0	2	2	1	0	0	0	0	0	0	0	0	0	0
Missouri	0	0	0	0	0	0	0	0	0	0	0	0	0	0	0	0
Morning Star	0	0	0	0	0	0	0	0	0	0	0	0	0	0	0	0
Mount Carmel - Lockesburg	10	0	0	2	1	0	0	0	0	0	0	0	0	0	0	0
Mount Ida	25	0	0	6	0	3	0	0	10	0	0	0	0	0	0	0
Mount Moriah - Chidester	13	0	0	2	1	0	0	0	0	0	0	0	0	0	0	0
Mount Olive - Fordyce	12	0	125	2	0	0	0	0	0	0	0	0	0	0	1	6
Mount Pisgah	14	0	0	1	2	0	0	0	0	0	1	1	0	0	2	12
Mount Zion - Arkadelphia	0	0	0	0	0	0	0	0	0	0	0	0	0	0	0	0
Mountainside	0	20	30	0	0	3	15	600	20	8,000	0	0	2	0	0	0
Murfreesboro First	57	38	54	8	4	0	20	0	35	0	0	0	0	0	0	0
Nashville First	78	15	130	10	3	1	0	0	25	2,889	0	0	0	0	0	210
New Era	0	0	0	0	0	0	0	0	0	0	0	0	0	0	0	0
New Salem	24	0	34	3	0	0	0	0	10	931	0	0	0	0	0	0
Norman	0	0	0	0	0	0	0	0	0	0	0	0	0	0	0	0
Norphlet	40	8	20	9	1	2	0	0	12	3,000	0	0	1	26	0	0
Oak Grove - Hope	0	0	0	0	0	0	0	0	0	0	0	0	0	0	0	0
Oaklawn	64	0	22	6	2	1	0	0	47	3,207	0	0	0	0	1	25
Ogden	10	0	0	0	1	1	0	0	0	0	0	0	0	0	0	0

Southwest District Statistical Report December 31, 2012	Sunday School Avg. Attendance	Discipleship Participants	VBS Participants	On-going Classes for Learning	Other On-going Classes for Learning	Short-term Classes and Groups	UMM Members	UMM Amount Paid For Projects	UMW Members	UMW Amount Paid For Projects	UMVIM Teams Sent	UMVIM Team Participants	Other Mission Teams Sent	Other Mission Teams Participants	Community Ministries for Daycare and/or education	Persons Served By Community Ministries for Daycare and/or Education Ministries
Okolona	0	0	0	0	0	0	0	0	0	0	0	0	0	0	0	0
Olive Branch	5	0	0	0	0	0	0	0	0	0	0	0	0	0	0	0
Parker's Chapel	15	0	0	0	0	0	0	0	0	1,200	0	0	0	0	0	0
Philadelphia	15	0	0	0	0	0	2	0	0	0	0	0	0	0	0	0
Piney Grove	197	26	125	15	8	5	25	3,302	44	6,191	1	12	1	0	1	80
Pleasant Grove - El Dorado	6	0	0	2	0	0	0	0	0	0	0	0	0	0	0	0
Pleasant Hill - Texarkana	14	0	0	3	1	1	0	0	0	0	0	0	0	0	0	0
Prescott First	49	0	0	4	2	0	14	0	25	1,000	0	0	1	8	0	0
Pullman Heights	17	0	0	2	0	1	0	0	4	0	0	0	0	0	0	0
Red Hill	0	0	0	0	0	0	0	0	0	0	0	0	0	0	0	0
Rhodes Chapel	0	0	0	0	0	0	0	0	0	0	0	0	0	0	0	0
Richmond	35	0	28	5	4	0	0	0	8	0	0	0	0	0	0	0
Rockport	17	0	0	2	0	0	0	0	1	0	0	0	2	5	0	0
Rondo	22	0	25	6	1	2	0	0	0	0	0	0	0	0	0	0
Rushing Memorial	12	0	26	2	0	0	0	0	0	0	0	0	0	0	0	0
Saint Andrew - Arkadelphia	9	0	0	1	0	0	0	0	0	0	0	1	2	1	1	10
Saint John	25	0	55	7	0	0	0	0	0	0	0	0	0	0	0	0
Saint Mark - Camden	5	0	0	1	0	0	0	0	9	175	0	0	0	0	0	0
Saint Mark - El Dorado	14	0	0	2	0	1	0	0	10	0	0	0	0	0	0	0
Saint Paul - El Dorado	60	0	145	9	3	1	14	250	17	250	0	0	0	0	1	38
Saint Paul - Malvern	40	15	25	7	4	1	12	3,164	18	5,895	0	0	0	0	0	42
Scott's Memorial	11	9	12	2	2	1	0	0	9	200	0	0	2	0	0	3
Shorewood Hills	0	0	0	0	0	0	0	0	3	0	0	0	0	0	0	0
Silver Hill	45	0	40	5	1	1	0	0	0	0	0	0	0	0	0	0
Silver Springs	0	0	0	0	0	0	0	0	0	0	0	0	0	0	0	0
Smackover	50	0	71	9	2	2	0	0	0	0	0	0	0	0	0	0
Smyrna	0	0	0	0	0	0	0	0	0	0	0	0	0	0	0	0
Sparkman	0	0	0	0	0	0	0	0	0	0	0	0	0	0	0	0
Spring Hill	0	0	0	6	0	0	0	0	0	0	0	0	0	0	0	0
Stamps	29	0	0	4	3	0	0	0	32	900	0	0	0	0	0	0
Stephens	0	0	0	0	0	0	0	0	0	0	0	0	0	0	0	0
Sugar Hill	35	0	0	5	2	1	15	3,000	12	4,550	0	0	0	0	0	0
Sweet Home - Murfreesboro	7	0	0	0	0	0	0	0	0	0	0	0	0	0	0	0
Sweet Home Union	0	0	0	0	0	0	0	0	0	0	0	0	0	0	0	0
Taylor	0	9	0	0	0	0	0	0	0	200	0	0	0	0	0	0
Texarkana First	132	40	80	12	0	3	37	0	92	3,839	0	0	0	0	1	47
Thornton	8	0	0	1	0	2	0	0	0	0	0	0	0	0	0	0
Timothy United Methodist Church	31	10	0	6	1	1	0	0	26	2,550	0	0	0	0	0	0
Trinity - Gurdon	6	7	0	1	1	0	0	0	0	0	0	0	0	0	0	0
Tulip	4	10	0	0	1	0	0	0	0	0	0	0	0	0	0	0
Unity	25	0	25	4	1	0	0	0	0	0	0	0	0	0	0	0
Valley Grove	12	6	0	0	0	0	0	0	0	0	0	0	0	0	0	0
Village - Hot Springs	88	0	64	5	1	1	53	2,200	158	8,000	0	0	4	67	0	0
Village - Magnolia	0	0	0	0	0	0	0	0	0	0	0	1	0	0	0	0
Wade's Chapel	16	6	0	3	2	1	13	0	6	0	0	0	0	0	0	0
Wakefield	0	0	0	0	0	0	0	0	0	0	0	0	0	0	0	0
Washington	0	0	0	0	0	0	0	0	0	0	0	0	0	0	0	0
Waverly	0	0	0	0	0	0	0	0	0	0	0	0	0	0	0	0
Westside	5	0	0	2	0	0	0	0	4	0	0	0	0	0	0	0
Wiley Chapel	6	0	0	2	1	1	4	0	11	105	0	0	0	0	0	0
Willisville	7	0	0	2	0	0	0	0	0	0	0	0	0	0	0	0
Wilson Chapel	10	0	0	0	0	0	0	0	0	0	0	0	0	0	0	0
Winthrop	6	20	33	1	1	1	0	0	0	0	0	0	0	0	0	0
Southwest District	3,849	663	2,960	563	251	220	860	43,986	1,880	148,988	12	104	65	686	35	6,529

Southwest District Statistical Report December 31, 2012	Community Ministries for Outreach, Justice and Mercy	Persons Served by Outreach, Justice and Mercy Ministries	Value of Church Land, Build, Equip	Value of Other Assets	Debt on Assets	Other Debt	District Apport.	Paid to District	Paid Directly to UM Causes	Paid to Non- United Methodist Causes	Paid Conf. Health Ins. Premiums	Pastor's Salary Paid	Assoc. Pastor's Salary	Utilities & Other Housing	Pastor & Assoc. Reimburse
Adkins Memorial	0	0	75,000	0	0	0	56	56	0	0	0	3,720	0	0	0
Amity	0	0	820,000	4,000	75,000	0	728	728	0	1,881	9,192	7,000	0	6,040	17,600
Antoine	0	0	62,000	0	0	0	74	74	100	50	0	1,790	0	1,208	1,202
Arkadelphia First	26	2,000	6,299,300	786,291	16,523	0	4,581	4,581	2,625	10,408	18,696	45,810	0	29,770	13,000
Asbury United Methodist	2	600	1,641,496	162,000	0	0	1,067	1,067	2,717	707	18,696	31,682	0	4,800	500
Ashdown First	15	0	1,200,000	0	74,212	0	1,074	1,074	1,500	4,000	11,690	30,760	0	4,000	7,000
Avery's Chapel	0	0	104,000	0	0	0	163	163	0	200	1,566	8,004	0	0	0
Bearden	4	200	365,000	0	0	0	396	396	0	0	1,200	18,000	0	0	0
Bell Chapel	0	0	100,000	0	0	0	189	189	0	0	0	925	0	3,750	4,350
Bethel - New Edinburg	1	0	90,000	0	0	0	45	0	400	0	0	1,500	0	0	0
Bethlehem - Bethlehem	0	0	25,000	0	0	0	128	128	0	0	0	1,033	0	1,167	2,633
Bingen	0	0	128,700	64,100	0	0	114	114	0	0	1,558	3,430	0	1,150	0
Bismarck	4	354	982,400	5,400	24,550	0	738	738	1,286	1,322	7,500	31,500	0	3,600	3,600
Bradley	0	0	206,000	46,000	0	0	189	189	0	1,200	0	6,000	6,000	5,000	4,000
Bruce Memorial	0	0	218,500	0	0	0	365	365	200	0	3,798	21,088	0	0	0
Buena Vista	0	0	206,000	10,260	0	0	219	219	0	0	0	8,400	0	0	0
Camden First	10	640	10,318,892	740,556	523,000	0	4,012	4,012	0	2,200	18,696	77,500	0	7,400	25,100
Carthage	0	0	55,000	0	0	0	37	37	0	291	0	660	0	0	120
Centennial	0	0	35,000	0	0	0	75	75	0	0	0	1,200	0	0	0
Center	0	0	15,000	0	0	0	11	11	0	0	0	1,950	0	0	0
Center Grove - Gurdon	0	0	250,000	0	0	0	269	269	200	2,819	0	5,300	0	2,500	3,400
Center Point	0	0	15,000	0	0	0	27	27	0	0	0	1,950	0	0	0
Christ - Texarkana	4	435	700,000	250,000	0	0	1,700	1,700	599	3,500	0	40,000	0	23,768	10,000
Christ Of The Hills	0	0	3,763,260	0	118,921	0	6,478	6,478	0	0	37,400	48,925	25,273	87,569	21,653
Daisy	1	0	80,000	0	0	0	90	90	0	0	0	4,422	0	0	0
Dalark	0	0	39,460	0	0	0	156	0	0	0	0	1,033	0	1,167	2,633
De Ann	0	0	5,800	0	0	0	119	119	0	0	0	7,200	0	0	0
Delight	0	0	208,000	0	0	0	139	139	500	800	0	3,750	0	1,500	1,500
DeQueen First	5	80	1,795,000	145,000	25,689	0	1,593	1,593	0	1,630	18,700	37,001	0	5,410	5,000
Diamondhead	0	100	680,000	0	0	0	731	731	0	0	0	19,900	0	15,000	0
Dierks	3	25	900,000	100,000	0	0	440	440	13,000	5,679	4,500	13,298	0	6,000	4,000
Doddridge	3	72	296,000	0	0	0	113	0	250	0	0	6,060	0	1,770	1,770
Dumas Memorial	0	60	469,000	79,500	0	0	329	329	50	1,000	0	6,921	0	7,200	0
Ebenezer - Nashville	1	2	445,265	13,300	0	0	40	40	0	0	0	7,800	0	0	0
Ebenezer - Stephens	0	0	65,000	6,000	0	0	200	200	210	0	0	2,160	0	2,000	0
El Dorado First	1	25	7,761,433	821,396	0	0	7,384	7,384	0	27,685	18,696	77,912	11,483	11,979	1,365
Emerson	0	0	100,000	0	0	0	132	132	0	1,250	0	3,900	0	1,950	0
Emmet	0	70	220,000	0	0	0	222	222	100	1,620	0	5,402	0	4,580	3,672
Fairview - Camden	0	0	4,854	30,000	0	0	1,401	1,401	643	2,690	6,440	35,470	0	7,000	3,100
Fairview - Texarkana	1	65	1,200,000	114,000	0	0	789	789	355	475	3,360	22,704	0	8,920	3,404
Faith - Hot Springs	0	0	788,000	0	0	0	263	263	0	1,055	0	0	0	11,220	0
Faustina	0	0	70,000	0	0	0	85	85	0	0	800	0	0	0	2,795
Fordyce First	2	150	3,146,191	137,856	0	0	3,336	3,336	0	0	2,500	31,931	0	12,000	2,000
Foreman	5	194	995,000	15,000	0	0	386	386	0	802	12,470	22,865	0	0	0
Friendship - Friendship	4	236	250,000	25,000	0	0	285	285	0	2,800	0	1,200	0	10,500	0
Friendship - Prescott	0	0	80,000	9,000	0	0	88	88	0	50	0	5,454	0	0	0
Gardner	1	161	704,300	0	0	0	599	599	0	7,252	9,000	28,892	0	8,400	0
Gillham	0	0	124,900	14,424	0	0	150	150	0	2,963	0	8,208	0	0	0
Glenwood	2	9	408,000	955,020	0	0	633	633	0	0	9,000	28,577	0	0	0
Grand Avenue - Hot Springs	1	0	1,982,000	135,571	0	0	3,532	3,532	110	485	9,000	91,635	29,555	0	0
Green's Chapel	5	150	242,000	0	0	0	311	311	3,500	2,850	4,500	13,248	0	3,000	2,000
Greer's Chapel	3	333	325,000	80,000	16,483	0	786	786	4,200	3,673	0	41,800	0	0	0
Gum Springs - Mountain Pine	0	0	40,000	150	0	0	36	36	0	0	0	0	0	2,000	0
Gurdon	0	0	1,886,746	342,152	0	0	1,569	1,569	0	0	18,696	50,236	0	3,250	0

Southwest District Statistical Report December 31, 2012	Community Ministries for Outreach, Justice and Mercy	Persons Served by Outreach, Justice and Mercy Ministries	Value of Church Land, Build, Equip	Value of Other Assets	Debt on Assets	Other Debt	District Apport.	Paid to District	Paid Directly to UM Causes	Paid to Non- United Methodist Causes	Paid Conf. Health Ins. Premiums	Pastor's Salary Paid	Assoc. Pastor's Salary	Utilities & Other Housing	Pastor & Assoc. Reimburse
Hall's Memorial	0	0	261,700	2,500	20,000	55,400	253	253	0	0	0	14,300	0	0	0
Hampton	2	10	1,025,000	43,330	0	0	671	671	160	250	7,800	7,191	0	8,005	3,000
Harmony - Columbia	0	0	272,000	40,626	0	0	129	129	496	68	0	4,087	0	1,359	1,060
Harmony - Emmet	1	250	50,000	0	0	0	71	71	0	0	0	1,800	0	0	2,400
Harmony Grove	2	217	1,335,443	0	52,721	0	696	696	0	0	9,350	13,972	0	8,500	7,200
Harrell	1	10	175,000	30,000	0	0	702	702	0	1,400	7,800	7,633	0	3,524	2,337
Haven	1	300	614,000	253,000	0	0	289	289	0	0	9,000	20,000	0	0	0
Hinton	0	0	105,000	25,000	0	0	121	121	0	0	0	0	0	4,900	2,300
Holly Springs - Sparkman	0	0	120,000	7,526	0	0	234	234	0	0	4,675	11,636	0	0	0
Holly Springs - Texarkana	1	11	548,100	0	0	0	388	388	0	3,422	0	16,200	0	13,800	0
Hollywood	4	100	150,000	7,500	0	0	310	310	350	5,500	0	10,800	0	6,000	600
Hope First	8	5,000	4,900,000	440,481	0	0	3,009	3,009	1,393	6,929	18,696	60,400	0	6,000	12,000
Horatio First	1	20	579,000	166,000	0	0	244	244	0	300	0	2,400	0	4,600	0
Hot Springs First	13	2,000	17,999,696	532,340	180,848	0	14,809	14,809	10,310	133,104	26,808	69,000	38,100	66,252	25,681
Hunter's Chapel - Leola	0	0	15,000	0	0	0	28	28	0	445	0	660	0	0	240
Huttig	0	0	125,000	185,000	0	0	127	0	0	0	0	14,400	0	0	0
Joplin	11	150	500,000	143,678	0	0	881	881	0	10,214	9,348	12,660	0	7,410	500
Junction City	0	0	169,000	18,000	0	0	439	0	0	0	9,348	16,858	0	0	1,500
Keith Memorial	0	25	203,000	115,500	0	0	288	288	300	0	0	3,968	0	5,000	0
Lakeside - Camden	0	0	55,000	26,922	0	0	135	135	0	0	4,675	7,460	0	0	0
Langley	7	25	50,000	12,000	0	0	104	104	200	1,575	0	0	0	5,200	0
L'eau Fraiz	0	0	203,000	35,000	0	0	102	102	0	798	0	0	0	0	15,900
Lewisville	0	50	100,000	60,000	0	0	523	523	0	1,000	0	9,648	0	17,856	2,496
Lisbon	0	0	904,000	0	0	0	258	258	8,314	0	0	6,000	0	0	0
Lockesburg	4	791	1,057,000	570,000	0	0	600	600	92	653	9,000	23,500	0	4,000	0
Lydesdale	0	81	145,000	4,032	0	0	163	163	380	400	4,674	9,600	0	0	0
Macedonia	0	0	105,000	0	0	0	69	69	0	0	0	2,000	0	1,840	0
Magnet Cove	18	120	473,000	24,633	0	0	433	433	2,020	200	0	1,440	0	10,950	0
Magnolia First	4	417	5,555,000	1,319,485	0	0	4,499	4,499	0	0	18,696	79,000	0	11,470	10,993
Malvern First	2	1,940	4,148,931	168,500	0	0	4,083	4,083	0	0	18,696	59,682	0	6,517	19,651
Manchester	4	125	240,000	30,000	0	0	412	412	2,062	1,380	0	6,684	0	14,000	0
Marysville	0	62	472,000	99,500	0	0	206	206	740	3,400	0	11,232	0	5,540	0
McNeil	0	0	12,000	20,000	0	0	84	84	2,500	0	0	0	0	6,984	0
Midway	0	0	120,000	0	0	0	101	101	0	0	1,300	6,400	0	0	0
Mineral Springs	0	0	500,000	25,000	0	0	265	265	0	0	0	13,100	0	4,750	250
Missouri	0	0	26,000	0	0	0	20	20	0	0	0	1,020	0	0	0
Morning Star	1	1	245,000	0	0	0	170	0	0	272	0	6,000	0	0	0
Mount Carmel - Lockesburg	0	6	106,000	3,500	0	0	153	153	485	175	0	2,520	0	4,080	0
Mount Ida	10	300	1,817,900	75,000	41,410	0	1,309	1,309	0	1,815	9,348	21,743	0	7,410	500
Mount Moriah - Chidester	0	0	350,000	0	0	0	90	90	0	0	0	7,440	0	0	0
Mount Olive - Fordyce	2	6	72,000	25,500	0	0	140	0	0	0	0	4,800	0	0	0
Mount Pisgah	0	0	100,000	0	0	0	81	81	0	150	0	3,000	0	3,000	327
Mount Zion - Arkadelphia	0	0	30,000	0	0	0	38	38	346	0	0	600	0	800	604
Mountainside	1	20	1,512,000	36,000	281,284	0	2,548	2,548	2,577	14,979	13,848	54,150	12,100	23,025	8,200
Murfreesboro First	7	3,192	1,940,000	153,000	0	0	999	999	77	0	18,696	32,500	0	6,000	5,000
Nashville First	3	30	1,239,200	220,000	0	0	2,123	2,123	350	200	17,138	18,267	0	15,058	0
New Era	0	0	488,000	0	0	0	176	176	0	0	0	7,700	0	3,600	0
New Salem	0	0	637,300	24,303	0	0	655	655	223	300	0	7,943	0	7,513	10,233
Norman	0	0	80,000	6,000	0	0	151	0	0	0	0	0	0	6,000	0
Norphlet	5	140	1,573,400	323,000	0	0	1,039	1,039	1,055	4,411	13,848	37,374	0	10,000	5,000
Oak Grove - Hope	0	0	295,000	13,043	0	0	171	171	0	500	0	0	0	2,000	0
Oaklawn	0	0	880,000	0	0	0	2,247	2,247	0	15,682	18,696	35,000	0	20,000	0
Ogden	0	0	195,000	90,000	0	0	135	135	500	0	1,200	3,330	0	0	3,468

Southwest District Statistical Report December 31, 2012	Community Ministries for Outreach, Justice and Mercy	Persons Served by Outreach, Justice and Mercy Ministries	Value of Church Land, Build, Equip	Value of Other Assets	Debt on Assets	Other Debt	District Apport.	Paid to District	Paid Directly to UM Causes	Paid to Non- United Methodist Causes	Paid Conf. Health Ins. Premiums	Pastor's Salary Paid	Assoc. Pastor's Salary	Utilities & Other Housing	Pastor & Assoc. Reimburse
Okolona	0	0	1,000,000	0	0	0	68	68	0	710	0	0	0	3,500	0
Olive Branch	1	14	278,000	0	0	0	97	97	200	0	0	4,900	0	1,750	1,750
Parker's Chapel	0	0	464,000	30,000	0	0	0	0	0	0	0	25,000	0	0	0
Philadelphia	0	0	410,310	0	0	0	194	194	0	0	0	5,325	0	2,145	1,575
Piney Grove	252	731	2,800,000	0	434,855	0	3,639	3,639	20,120	0	18,696	80,000	27,500	9,000	7,000
Pleasant Grove - El Dorado	1	20	146,000	73,000	0	0	138	0	0	0	0	7,341	0	0	0
Pleasant Hill - Texarkana	0	0	223,200	5,000	0	0	344	344	0	0	7,014	12,078	0	3,646	0
Prescott First	2	300	1,479,000	415,660	0	1,478	1,442	1,442	0	0	18,696	48,965	0	9,000	9,000
Pullman Heights	0	0	1,000,000	78,129	0	0	201	201	0	0	0	13,600	0	0	0
Red Hill	0	0	200,000	0	0	0	21	0	0	0	0	140	0	560	500
Rhodes Chapel	0	0	102,000	52,054	0	0	61	61	200	600	0	1,320	0	0	0
Richmond	6	0	910,000	0	431,100	0	452	452	1,200	2,500	6,600	18,296	0	3,000	0
Rockport	5	280	225,000	22,000	1,557	0	156	156	1,110	1,849	0	1,200	0	9,180	0
Rondo	0	0	541,820	61,500	0	0	542	0	0	0	8,394	14,768	0	3,522	0
Rushing Memorial	2	40	210,000	0	0	0	113	113	0	0	0	6,100	0	0	0
Saint Andrew - Arkadelphia	0	0	650,000	3,000	0	0	452	452	0	6,210	0	5,313	0	22,287	2,400
Saint John	2	0	1,100,000	35,000	0	0	473	473	500	3,152	0	0	0	5,898	10,800
Saint Mark - Camden	0	0	850,000	0	0	0	452	452	0	552	0	12,500	0	0	0
Saint Mark - El Dorado	0	0	1,187,072	140,000	0	0	868	868	144	1,110	9,000	22,338	0	4,600	7,400
Saint Paul - El Dorado	2	3,800	1,028,157	0	0	47,448	3,173	400	0	0	18,696	36,312	0	23,004	8,004
Saint Paul - Malvern	10	500	425,000	70,000	13,531	0	1,098	1,098	1,650	500	18,700	37,704	0	0	0
Scott's Memorial	0	20	80,000	0	1,000	0	114	114	200	0	0	2,400	0	0	2,400
Shorewood Hills	0	0	250,000	0	0	0	147	147	0	0	0	6,600	0	0	0
Silver Hill	3	68	385,000	72,000	0	0	384	384	2,490	8,890	4,675	15,715	0	0	0
Silver Springs	0	0	65,000	15,000	0	0	81	0	0	0	0	5,700	0	0	0
Smackover	4	80	2,063,000	0	0	0	1,695	1,695	0	0	18,696	23,113	0	8,400	2,400
Smyrna	0	0	40,000	44,057	0	0	93	93	1,600	1,625	0	3,800	0	2,200	1,800
Sparkman	0	0	400,000	0	0	0	178	0	0	0	0	1,033	0	1,167	0
Spring Hill	0	0	300,000	80,000	0	0	463	463	8,710	0	0	4,200	0	3,000	0
Stamps	0	0	925,000	145,000	0	0	653	653	0	800	4,500	19,220	0	7,000	9,720
Stephens	0	0	310,000	4,000	0	0	226	0	0	0	0	15,384	0	0	0
Sugar Hill	5	1,000	2,552,442	100,770	688,840	0	1,859	1,859	425	1,546	18,696	37,357	0	24,500	5,000
Sweet Home - Murfreesboro	0	0	125,000	0	0	0	43	43	0	0	0	720	0	0	0
Sweet Home Union	0	0	0	0	0	0	34	34	0	0	0	2,400	0	0	0
Taylor	0	0	300,000	70,500	0	0	266	266	0	34	0	10,100	0	0	221
Texarkana First	0	0	20,000,000	1,200,000	0	0	6,806	6,806	0	9,182	27,696	85,862	41,660	43,688	10,000
Thornton	0	0	139,000	0	0	0	191	191	0	0	2,340	9,600	0	0	0
Timothy United Methodist Church	5	250	902,826	0	0	0	594	594	2,000	250	18,500	27,000	0	3,600	0
Trinity - Gurdon	0	0	75,000	0	0	0	136	136	486	619	0	3,000	0	2,950	2,350
Tulip	0	0	27,750	30,000	0	0	56	56	0	50	0	660	0	0	240
Unity	0	0	360,000	0	0	0	308	308	462	527	0	9,553	0	1,095	3,772
Valley Grove	0	0	40,000	0	0	0	47	0	0	0	0	3,600	0	0	0
Village - Hot Springs	5	253	3,380,000	725,400	0	0	5,684	5,684	0	0	18,696	58,406	0	41,040	18,345
Village - Magnolia	0	0	0	0	0	0	25	0	0	0	0	1,600	0	0	0
Wade's Chapel	10	52	359,370	66,000	0	0	282	282	7,675	2,108	6,226	8,600	0	850	130
Wakefield	0	0	100,000	4,000	0	0	89	89	0	0	0	3,000	0	2,200	0
Washington	0	0	385,000	0	0	0	87	87	0	1,350	0	5,375	0	0	0
Waverly	0	0	15,000	0	0	0	33	33	133	913	0	660	0	0	240
Westside	0	0	475,000	105,000	0	0	370	370	500	2,862	0	8,934	0	6,000	6,000
Wiley Chapel	0	0	103,000	5,000	0	0	84	84	0	0	0	0	0	2,400	0
Willisville	2	30	156,000	24,000	0	0	214	214	210	2,000	0	2,010	0	8,750	0
Wilson Chapel	0	0	41,000	0	0	0	54	0	0	0	0	1,500	0	0	0
Winthrop	2	65	446,000	3,645	0	0	99	99	500	950	0	1,200	0	3,200	0
Southwest District	536	28,863	157,871,114	14,146,590	3,021,524	104,326	132,022	126,596	117,990	353,748	726,115	2,475,706	191,671	902,643	399,884

Southwest District Statistical Report December 31, 2012	Other Cash Allowance Paid Pastor	Deacon Compensation	Diaconal Minister's Compensation	Other Staff Comp.	Current Expense For Program	Current Operating Expenses	Principal & Interest Paid	Paid on Buildings & Improv.	Grand Total Paid	Total Apportionment	Total Apportionment Paid	Percent Apportionment Paid	Number of Households Giving to Local Church	Received Through Pledges
Adkins Memorial	0	0	0	0	0	1,000	0	0	5,720	944	944	100	7	0
Amity	0	0	0	2,880	2,062	7,822	1,142	77,000	145,606	12,259	12,259	100	67	0
Antoine	500	0	0	0	0	2,637	0	0	9,104	1,443	1,443	100	4	0
Arkadelphia First	0	0	0	148,517	14,168	85,329	7,270	18,409	480,686	77,130	77,130	100	199	364,101
Asbury United Methodist	4,000	0	0	26,146	12,045	35,234	0	13,233	172,237	20,599	20,599	100	60	0
Ashdown First	0	0	0	11,660	5,420	24,144	7,640	2,500	132,118	20,730	20,730	100	0	0
Avery's Chapel	0	0	0	600	1,020	3,548	0	0	18,496	3,150	3,150	100	13	0
Bearden	2,500	0	0	0	9,200	9,500	0	6,000	54,550	7,654	7,654	100	30	0
Bell Chapel	0	0	0	2,080	835	6,207	0	0	22,185	3,649	3,649	100	14	18,311
Bethel - New Edinburg	0	0	0	0	60	900	0	0	3,225	510	365	72	0	0
Bethlehem - Bethlehem	1,967	0	0	0	0	293	0	0	8,663	1,442	1,442	100	8	0
Bingen	2,150	0	0	240	55	3,636	0	7,700	22,241	2,208	2,208	100	10	0
Bismarck	2,850	0	0	0	9,168	20,918	17,404	5,669	119,655	12,439	12,439	100	45	0
Bradley	0	0	0	2,400	600	5,612	0	14,200	48,862	3,661	3,661	100	28	0
Bruce Memorial	0	0	0	320	1,607	9,760	0	4,995	49,509	7,056	7,056	100	26	0
Buena Vista	0	0	0	0	1,826	12,406	0	0	27,287	4,236	4,236	100	44	0
Camden First	0	0	0	146,479	24,968	113,765	327,174	92,598	920,860	77,441	77,441	100	170	200,476
Carthage	0	0	0	0	0	1,029	0	0	2,614	427	427	100	1	0
Centennial	0	0	0	2,400	82	5,359	0	0	10,573	1,457	1,457	100	4	0
Center	0	0	0	0	0	443	0	0	2,624	220	220	100	0	0
Center Grove - Gurdon	0	0	0	0	1,889	9,828	0	0	30,748	4,543	4,543	100	18	0
Center Point	0	0	0	0	265	1,673	0	0	4,440	525	525	100	0	0
Christ - Texarkana	0	0	0	35,520	15,621	33,910	0	0	198,040	32,823	32,823	100	111	0
Christ Of The Hills	0	21,728	0	205,111	110,435	129,968	113,462	41,499	959,090	109,061	109,061	100	586	817,019
Daisy	0	0	0	0	69	1,650	0	0	7,746	1,515	1,515	100	0	0
Dalark	1,967	0	0	0	88	1,591	0	0	10,227	1,748	1,748	100	7	0
De Ann	0	0	0	0	1,484	3,225	0	0	14,803	2,302	2,325	101	10	16,555
Delight	0	0	0	0	500	3,100	0	0	15,380	2,691	2,691	100	10	0
DeQueen First	0	0	0	36,519	15,500	42,225	7,685	2,362	205,093	30,754	30,754	100	108	0
Diamondhead	0	0	0	10,642	24,413	14,974	0	19,496	117,462	12,306	12,306	100	30	0
Dierks	0	0	0	0	2,078	10,608	0	7,258	75,986	8,501	8,501	100	31	0
Doddridge	0	0	0	0	880	1,840	0	0	12,570	2,185	0	0	17	21,645
Dumas Memorial	1,170	0	0	0	1,536	13,487	0	0	38,107	6,364	6,364	100	0	0
Ebenezer - Nashville	0	0	0	0	250	800	0	13,300	22,959	769	769	100	4	1
Ebenezer - Stephens	0	0	0	0	2,903	4,641	0	0	14,224	3,868	1,840	48	0	0
El Dorado First	0	0	0	239,605	35,733	160,216	0	10,000	746,256	142,498	142,498	100	206	598,825
Emerson	1,950	0	0	0	576	3,054	0	0	16,055	2,561	2,561	100	8	0
Emmet	0	0	0	0	381	5,880	0	9,913	36,063	4,293	4,293	100	0	0
Fairview - Camden	0	0	0	46,340	1,931	36,321	0	0	168,793	27,037	27,037	100	0	0
Fairview - Texarkana	850	0	0	12,000	2,876	21,848	0	955	93,765	15,229	15,229	100	43	0
Faith - Hot Springs	0	0	0	3,600	2,544	14,118	0	0	37,232	4,432	4,432	100	27	0
Faustina	0	0	0	0	0	1,000	0	1,000	6,633	953	953	100	6	0
Fordyce First	0	0	0	54,499	9,966	46,838	0	0	199,650	37,307	36,580	98	79	66,728
Foreman	0	0	0	4,760	1,253	12,626	0	0	59,113	7,446	3,796	51	24	0
Friendship - Friendship	0	0	0	2,905	824	5,785	0	3,253	32,366	4,814	4,814	100	8	0
Friendship - Prescott	0	0	0	0	3,076	0	0	0	10,367	1,699	1,699	100	9	0
Gardner	0	0	0	0	1,926	17,772	0	1,450	85,630	10,087	10,087	100	72	0
Gillham	0	0	0	0	800	5,334	0	0	21,161	2,906	2,906	100	13	0
Glenwood	0	0	0	0	1,183	14,498	0	0	64,704	10,660	10,660	100	0	54,631
Grand Avenue - Hot Springs	0	0	0	80,699	12,617	68,015	0	6,172	363,943	59,473	59,473	100	0	253,534
Green's Chapel	0	0	0	0	1,100	9,887	0	2,800	49,798	6,002	6,002	100	19	0
Greer's Chapel	0	0	0	0	2,956	17,196	7,599	4,578	101,563	15,178	15,178	100	42	0
Gum Springs - Mountain Pine	0	0	0	0	0	1,935	0	0	4,642	621	621	100	6	0
Gurdon	1,750	0	0	14,552	6,534	26,557	0	6,188	156,158	26,426	26,426	100	52	0

Southwest District Statistical Report December 31, 2012	Other Cash Allowance Paid Pastor	Deacon Compensation	Diaconal Minister's Compensation	Other Staff Comp.	Current Expense For Program	Current Operating Expenses	Principal & Interest Paid	Paid on Buildings & Improv.	Grand Total Paid	Total Apportionment	Total Apportionment Paid	Percent Apportionment Paid	Number of Households Giving to Local Church	Received Through Pledges
Hall's Memorial	0	0	0	6,300	3,100	7,100	11,800	25,000	67,953	4,885	100	2	31	27,103
Hampton	0	0	0	0	1,000	10,000	0	7,000	52,593	7,516	7,516	100	12	32,500
Harmony - Columbia	0	0	0	0	655	5,901	0	2,682	19,085	2,498	2,498	100	10	0
Harmony - Emmet	0	0	0	0	0	3,047	0	0	8,569	1,372	1,251	91	0	0
Harmony Grove	0	0	0	3,256	4,712	23,510	18,150	2,341	105,406	13,438	13,438	100	45	0
Harrell	0	0	0	0	500	10,000	0	10,000	51,846	7,850	7,850	100	29	5,600
Haven	0	0	0	11,760	2,908	18,149	0	13,884	80,887	4,879	4,879	100	20	35,000
Hinton	450	0	0	0	3,257	4,524	0	0	18,344	2,342	2,342	100	15	0
Holly Springs - Sparkman	0	0	0	2,730	341	3,793	0	0	28,227	4,523	4,523	100	9	0
Holly Springs - Texarkana	0	0	0	3,500	3,382	19,201	0	31,435	98,820	7,492	7,492	100	26	0
Hollywood	0	0	0	0	903	5,215	0	0	35,000	5,222	5,222	100	20	0
Hope First	0	0	0	124,308	18,661	61,765	0	0	372,342	58,068	58,068	100	134	228,066
Horatio First	6,560	0	0	1,800	1,063	8,105	0	0	29,896	4,719	4,824	102	24	33,441
Hot Springs First	0	38,000	0	479,851	89,793	296,400	176,460	138,737	1,863,530	249,321	249,321	100	1,530	1,209,856
Hunter's Chapel - Leola	0	0	0	0	0	483	0	0	2,222	316	316	100	0	0
Huttig	0	0	0	0	0	0	0	0	14,400	1,473	0	0	0	0
Joplin	7,854	0	0	14,944	2,974	13,463	0	2,614	97,718	14,836	14,836	100	76	0
Junction City	0	0	0	0	0	10,794	0	0	40,621	8,485	2,121	25	34	47,494
Keith Memorial	18,432	0	0	0	2,700	24,000	58,647	10,000	128,193	4,858	4,858	100	0	0
Lakeside - Camden	0	0	0	1,880	0	2,403	0	0	19,311	2,608	2,608	100	6	0
Langley	0	0	0	0	2,800	3,450	0	6,241	21,536	1,766	1,766	100	9	0
L'eau Fraiz	0	0	0	0	600	3,400	20,834	0	43,865	1,731	1,731	100	0	0
Lewisville	300	0	0	2,600	2,200	12,250	0	0	58,976	10,103	10,103	100	50	0
Lisbon	0	0	0	0	3,264	13,863	0	0	35,190	4,980	3,491	70	18	0
Lockesburg	6,000	0	0	700	836	13,166	0	0	70,625	11,594	11,594	100	13	0
Lydesdale	0	0	0	0	605	4,117	0	0	23,162	3,145	3,145	100	9	0
Macedonia	150	0	0	0	75	1,552	0	0	7,200	1,338	1,369	102	6	7,389
Magnet Cove	4,711	0	0	0	12,513	16,456	0	0	56,016	7,293	7,293	100	24	0
Magnolia First	0	0	0	209,789	47,838	157,375	0	86,779	717,298	86,840	86,840	100	255	448,905
Malvern First	0	0	0	149,075	18,702	73,364	0	38,877	467,086	68,746	69,474	101	164	458,772
Manchester	0	0	0	9,360	965	6,041	0	1,128	50,476	6,944	6,944	100	21	0
Marysville	780	0	0	6,000	500	8,034	0	0	40,879	3,982	3,982	100	10	38,000
McNeil	0	0	0	75	500	2,000	0	0	13,762	1,619	1,619	100	5	45,000
Midway	0	0	0	0	305	1,578	0	0	11,646	1,962	1,962	100	14	0
Mineral Springs	2,300	0	0	2,110	383	12,744	0	11,213	49,980	5,129	2,137	42	15	0
Missouri	0	0	0	225	0	400	0	0	2,066	401	401	100	2	0
Morning Star	0	0	0	1,290	92	4,076	0	0	14,598	2,868	2,868	100	26	0
Mount Carmel - Lockesburg	325	0	0	0	1,610	6,125	0	0	19,173	2,965	3,000	101	18	9,376
Mount Ida	7,854	0	0	20,245	5,809	18,537	5,020	2,263	124,522	22,047	22,047	100	75	0
Mount Moriah - Chidester	300	0	0	0	0	1,000	0	0	10,288	1,748	1,458	83	10	15,000
Mount Olive - Fordyce	0	0	0	0	0	2,375	0	0	8,745	1,570	1,570	100	22	2,410
Mount Pisgah	0	0	0	0	0	1,112	0	0	9,965	1,572	1,572	100	10	0
Mount Zion - Arkadelphia	0	0	0	520	0	934	0	0	4,494	652	652	100	11	0
Mountainside	0	0	0	59,842	5,362	77,115	48,181	6,970	373,080	42,902	42,902	100	217	183,297
Murfreesboro First	0	0	0	21,280	6,021	20,604	0	29,882	160,355	19,296	19,296	100	70	0
Nashville First	15,115	0	0	57,253	8,097	60,402	0	18,097	230,681	40,986	17,923	44	118	0
New Era	500	0	0	0	0	5,400	0	0	19,458	3,401	2,082	61	0	0
New Salem	0	0	0	0	8,450	25,150	0	6,936	78,441	11,038	11,038	100	40	0
Norman	0	0	0	0	575	6,389	0	0	15,514	2,550	2,550	100	13	0
Norphlet	0	0	0	23,275	6,191	49,132	0	0	171,378	20,053	20,053	100	41	0
Oak Grove - Hope	7,600	0	0	2,925	1,064	5,346	0	0	22,919	3,313	3,313	100	0	0
Oaklawn	2,400	0	0	54,135	14,211	47,651	0	82,067	333,447	37,832	37,832	100	149	129,904
Ogden	0	0	0	0	438	3,325	0	0	15,010	2,614	2,614	100	10	0

Southwest District Statistical Report December 31, 2012	Other Cash Allowance Paid Pastor	Deacon Compensation	Diaconal Ministry Compensation	Other Staff Comp.	Current Expense For Program	Current Operating Expenses	Principal & Interest Paid	Paid on Buildings & Improv.	Grand Total Paid	Total Apportionment	Total Apportionment Paid	Percent Apportionment Paid	Number of Households Giving to Local Church	Received Through Pledges
Okolona	0	0	0	0	0	5,905	0	0	11,528	1,145	1,145	100	0	0
Olive Branch	0	0	0	0	200	0	0	0	10,777	1,880	1,880	100	6	0
Parker's Chapel	0	0	0	0	0	4,200	0	0	29,200	5,957	0	0	0	0
Philadelphia	0	0	0	150	11,509	3,450	0	0	28,094	3,746	0	0	0	20,000
Piney Grove	0	0	0	104,340	20,778	45,200	29,099	199,710	626,798	61,276	61,276	100	335	537,583
Pleasant Grove - El Dorado	0	0	0	0	8,485	0	0	0	19,693	2,667	0	0	0	0
Pleasant Hill - Texarkana	0	0	0	0	799	8,135	0	0	34,016	6,651	2,000	30	15	0
Prescott First	400	0	0	55,683	8,085	0	0	147,852	327,524	27,841	27,841	100	127	0
Pullman Heights	0	0	0	0	2,660	16,660	0	839	37,349	3,389	3,389	100	20	0
Red Hill	0	0	0	0	0	695	0	0	2,301	406	406	100	0	0
Rhodes Chapel	0	0	0	0	400	2,370	0	0	5,916	965	965	100	6	0
Richmond	0	0	0	3,600	5,120	8,315	39,445	1,500	98,852	8,724	8,724	100	0	0
Rockport	0	0	0	0	3,096	2,763	1,883	395	24,275	2,643	2,643	100	13	0
Rondo	2,000	0	0	8,777	2,329	10,813	0	0	58,459	10,472	7,856	75	27	0
Rushing Memorial	0	0	0	3,210	700	1,470	0	5,751	19,883	2,188	2,188	100	14	0
Saint Andrew - Arkadelphia	0	0	0	4,800	1,500	7,010	0	4,833	62,414	7,609	7,609	100	29	0
Saint John	0	0	0	0	9,025	18,835	0	16,695	74,514	9,136	9,136	100	38	0
Saint Mark - Camden	225	0	0	12,065	722	14,659	0	0	50,113	8,728	8,728	100	14	0
Saint Mark - El Dorado	280	0	0	8,168	10,585	25,541	0	0	90,178	16,765	0	0	35	0
Saint Paul - El Dorado	0	0	0	106,609	8,666	56,415	17,969	26,265	326,521	61,242	24,181	39	142	229,394
Saint Paul - Malvern	6,000	0	0	14,714	2,948	28,457	15,522	10,568	156,538	18,497	18,497	100	60	152,076
Scott's Memorial	0	0	0	3,000	583	2,916	0	0	13,824	2,211	2,211	100	16	0
Shorewood Hills	0	0	0	0	0	2,384	0	8,984	20,597	2,482	2,482	100	14	0
Silver Hill	0	0	0	3,640	1,253	16,167	0	5,312	66,523	7,412	7,412	100	28	0
Silver Springs	0	0	0	0	500	2,675	0	0	10,445	1,570	1,570	100	0	0
Smackover	0	0	0	33,750	15,577	63,050	0	25,953	225,362	32,728	32,728	100	75	130,500
Smyrna	550	0	0	0	0	1,540	0	0	15,810	1,798	1,802	100	10	0
Sparkman	2,633	0	0	0	214	2,673	0	0	9,711	1,991	1,991	100	0	0
Spring Hill	6,000	0	0	0	7,500	11,100	0	0	50,615	8,934	8,934	100	0	0
Stamps	0	0	0	4,420	9,800	15,600	0	3,800	88,180	12,617	12,617	100	52	0
Stephens	0	0	0	0	500	981	0	0	16,865	4,368	0	0	0	0
Sugar Hill	0	0	0	11,670	3,043	39,894	135,333	0	298,464	35,875	18,956	53	75	220,500
Sweet Home - Murfreesboro	0	0	0	0	0	3,537	0	0	5,138	838	838	100	3	0
Sweet Home Union	0	0	0	0	400	750	0	0	4,241	657	857	100	3	0
Taylor	0	0	0	0	515	5,545	0	0	21,823	5,142	5,142	100	14	0
Texarkana First	0	0	0	281,680	50,775	228,076	70	86,723	1,005,757	131,344	131,344	100	366	754,651
Thornton	0	0	0	2,080	1,202	6,087	0	0	25,229	3,687	3,687	100	6	0
Timothy United Methodist Church	0	0	0	3,555	4,000	11,500	0	18,000	100,464	11,465	11,465	100	25	89,225
Trinity - Gurdon	0	0	0	0	208	2,449	0	0	14,487	2,289	2,289	100	11	0
Tulip	0	0	0	0	0	2,555	0	0	4,195	634	634	100	0	0
Unity	0	0	0	0	3,795	8,444	0	2,965	36,864	5,943	5,943	100	25	0
Valley Grove	150	0	0	0	700	0	0	0	4,650	916	200	22	0	5,000
Village - Hot Springs	0	0	0	210,518	20,148	92,661	0	0	566,614	95,706	95,706	100	301	504,119
Village - Magnolia	0	0	0	0	0	0	0	0	1,600	496	0	0	0	0
Wade's Chapel	950	0	0	0	4,521	7,306	0	11,639	60,841	5,454	5,454	100	30	0
Wakefield	800	0	0	0	0	2,442	0	0	10,253	1,722	1,722	100	5	0
Washington	0	0	0	0	678	1,257	0	2,427	12,861	1,687	1,687	100	28	0
Waverly	0	0	0	0	0	736	0	0	3,089	374	374	100	7	0
Westside	250	0	0	0	1,243	14,496	0	0	47,807	7,152	7,152	100	23	0
Wiley Chapel	0	0	0	0	1,605	3,914	0	0	9,620	1,617	1,617	100	0	0
Willisville	500	0	0	0	4,078	3,583	0	0	25,489	4,144	4,144	100	0	0
Wilson Chapel	0	0	0	0	250	1,000	0	0	3,363	613	613	100	0	0
Winthrop	2,200	0	0	0	1,963	4,775	0	0	17,333	1,926	1,926	100	29	33,820
Southwest District	126,223	59,728	0	3,237,931	866,916	3,105,244	1,067,789	1,486,885	17,547,433	2,357,632	2,218,378	94	7,766	8,045,807

Southwest District Statistical Report December 31, 2012	Non-pledging Identified Givers	Received Unidentified Givers	Interest and Dividends	Sale of Church Assets	Building Use Fees	Fundraisers and Other Sources	Total Operating & Benev. Giving	Capital Campaigns	Memorial Endowment, Bequests	Other Capital Sources and Projects	Other Directed Benevolent Giving Received	Total Capital & Special Projects	Received Equitable Compensation	Advance Special or Appointed Funds Received	Other District or Conference Funding	Total District or Conference Funding
Adkins Memorial	14,417	0	0	0	0	0	14,417	0	0	0	0	0	0	0	0	0
Amity	98,218	0	0	0	6,000	0	104,218	0	0	0	0	0	0	0	0	0
Antoine	8,644	0	0	0	0	0	8,644	0	0	0	0	0	0	0	0	0
Arkadelphia First	69,147	3,295	0	410	4,730	32,007	473,690	195,262	115,935	0	5,061	316,258	0	0	0	0
Asbury United Methodist	169,809	0	1,576	0	0	1,356	172,741	125	13,711	4,600	0	18,436	0	0	0	0
Ashdown First	0	0	0	0	0	0	0	0	0	0	0	0	0	0	0	0
Avery's Chapel	13,700	4,146	92	0	0	0	17,938	0	393	0	0	393	0	0	0	0
Bearden	72,000	0	0	0	0	0	72,000	0	0	0	0	0	0	0	0	0
Bell Chapel	0	0	0	0	0	0	18,311	0	0	0	0	0	0	0	0	0
Bethel - New Edinburg	0	1,600	0	0	0	0	1,600	0	0	0	0	0	0	0	0	0
Bethlehem - Bethlehem	13,028	0	0	0	0	0	13,028	0	0	0	0	0	0	0	0	0
Bingen	16,062	0	0	0	0	0	16,062	0	0	0	0	0	0	0	0	0
Bismarck	86,117	4,493	0	0	510	0	91,120	0	550	22,179	0	22,729	0	0	0	0
Bradley	25,050	3,583	327	0	3,600	791	33,351	0	0	0	0	0	0	0	0	0
Bruce Memorial	43,709	1,797	295	0	0	0	45,801	0	1,832	0	0	1,832	2,000	0	0	2,000
Buena Vista	26,424	1,850	285	0	0	0	28,559	0	0	0	0	0	0	0	0	0
Camden First	225,072	5,195	89	0	220	0	431,052	197,855	3,200	0	8,460	209,515	0	0	0	0
Carthage	3,439	0	0	0	0	0	3,439	0	0	0	0	0	911	0	0	911
Centennial	7,815	0	0	0	3,600	0	11,415	0	0	0	0	0	0	0	0	0
Center	0	0	0	0	0	0	0	0	0	0	0	0	0	0	0	0
Center Grove - Gurdon	34,877	0	0	0	0	0	34,877	0	0	0	0	0	0	0	0	0
Center Point	0	0	0	0	0	0	0	0	0	0	0	0	0	0	0	0
Christ - Texarkana	210,000	29,309	0	0	0	0	239,309	0	2,165	0	599	2,764	0	0	0	0
Christ Of The Hills	84,060	19,012	71	0	1,500	0	921,662	0	7,808	0	0	7,808	0	0	0	0
Daisy	15,904	0	1,260	0	0	0	17,164	0	0	0	0	0	0	0	0	0
Dalark	7,823	105	0	0	0	0	7,928	0	0	0	0	0	0	0	0	0
De Ann	0	0	0	0	0	0	16,555	0	0	0	0	0	0	0	0	0
Delight	25,237	4,500	10	0	0	0	29,747	0	0	0	0	0	0	0	0	0
DeQueen First	183,823	13,692	3	0	0	0	197,518	7,232	100	0	824	8,156	0	0	0	0
Diamondhead	105,649	0	300	0	0	0	105,949	0	9,954	0	0	9,954	0	0	0	0
Dierks	52,075	4,901	2,469	0	175	0	59,620	17,041	6,743	0	0	23,784	0	0	0	0
Doddridge	0	0	0	0	0	0	21,645	0	0	0	0	0	0	0	0	0
Dumas Memorial	43,754	1,026	18	0	4,025	293	49,116	0	0	0	0	0	0	0	0	0
Ebenezer - Nashville	0	0	0	0	2	3	6	0	4	0	1	5	2,250	0	0	2,250
Ebenezer - Stephens	0	0	0	0	0	0	0	0	0	0	0	0	0	0	0	0
El Dorado First	184,805	4,142	29,135	0	2,693	0	819,600	0	59,588	0	550	60,138	0	0	0	0
Emerson	18,799	0	0	0	0	0	18,799	0	530	0	0	530	0	0	0	0
Emmet	0	0	0	0	0	0	0	0	0	0	0	0	0	0	4,000	4,000
Fairview - Camden	0	0	0	0	0	0	0	0	0	0	0	0	0	0	0	0
Fairview - Texarkana	93,672	774	422	0	210	1,200	96,278	120	0	0	0	120	0	0	0	0
Faith - Hot Springs	26,626	1,898	0	0	5,635	0	34,159	0	0	0	0	0	0	0	0	0
Faustina	14,000	200	540	0	0	0	14,740	0	0	0	100	100	0	0	0	0
Fordyce First	147,845	5,077	0	0	420	0	220,070	0	4,335	9,625	0	13,960	0	0	0	0
Foreman	58,724	5,155	56	0	0	0	63,935	0	0	880	963	1,843	0	0	0	0
Friendship - Friendship	25,522	0	0	0	2,600	0	28,122	0	0	0	0	0	0	0	0	0
Friendship - Prescott	10,274	0	0	0	0	0	10,274	0	0	0	0	0	0	0	0	0
Gardner	0	73,980	0	0	0	0	73,980	0	0	0	0	0	0	0	0	0
Gillham	21,037	2,709	0	0	0	0	23,746	23,746	0	0	400	24,146	0	0	0	0
Glenwood	0	0	0	0	0	0	54,631	0	9,660	0	0	9,660	0	0	0	0
Grand Avenue - Hot Springs	134,665	4,863	65	0	25	0	393,152	1,000	21,329	0	2,009	24,338	0	0	0	0
Green's Chapel	41,055	6,671	56	0	0	0	47,782	0	0	0	0	0	0	0	0	0
Greer's Chapel	107,251	0	0	0	0	1,864	109,115	0	785	300	932	2,017	0	0	0	0
Gum Springs - Mountain Pine	5,163	0	0	0	0	0	5,163	0	0	0	0	0	0	0	0	0
Gurdon	143,259	4,281	314	0	80	0	147,934	0	13,390	3,506	0	16,896	0	0	0	0

Southwest District Statistical Report December 31, 2012	Non-pledging Identified Givers	Received Unidentified Givers	Interest and Dividends	Sale of Church Assets	Building Use Fees	Fundraisers and Other Sources	Total Operating & Benev. Giving	Capital Campaigns	Memorial Endowment, Bequests	Other Capital Sources and Projects	Other Directed/ Benevolent Giving Received	Total Capital & Special Projects	Received Equitable Compensation	Advance Special or Apportioned Funds Received	Other District or Conference Funding	Total District or Conference Funding
Hall's Memorial	2,100	1,180	0	0	276	2,510	33,169	0	379	0	0	379	0	0	0	0
Hampton	2,600	700	2,350	0	0	0	38,150	0	500	0	100	600	0	0	0	0
Harmony - Columbia	21,210	1,004	0	0	1,185	0	23,399	8,787	170	0	210	9,167	0	0	38	38
Harmony - Emmet	0	0	0	0	0	0	0	0	0	0	0	0	0	0	0	0
Harmony Grove	102,279	0	0	0	50	3,220	105,549	22,530	4,750	0	22,323	49,603	0	0	0	0
Harrell	43,800	0	350	0	0	0	49,750	0	450	0	0	450	0	0	0	0
Haven	0	0	0	0	1,401	0	36,401	0	0	0	300	300	8,000	0	10,000	18,000
Hinton	20,910	3,358	0	0	0	0	24,268	0	0	0	0	0	0	0	0	0
Holly Springs - Sparkman	27,171	0	13	0	0	0	27,184	0	0	1,350	7,842	9,192	0	0	0	0
Holly Springs - Texarkana	57,329	5,168	0	0	0	0	62,497	0	0	0	0	0	0	0	0	0
Hollywood	34,611	650	154	0	0	0	35,415	0	50	0	0	50	0	0	0	0
Hope First	134,454	14,629	13,071	0	1,400	0	391,620	0	35,000	0	1,393	36,393	0	0	0	0
Horatio First	0	0	0	0	0	0	33,441	0	0	0	0	0	0	0	500	500
Hot Springs First	422,988	24,323	13	0	2,097	88,618	1,747,895	0	40,068	0	0	40,068	0	0	0	0
Hunter's Chapel - Leola	3,200	0	0	0	0	0	3,200	0	185	0	0	185	803	0	0	803
Huttig	0	0	0	0	0	0	0	0	0	0	0	0	0	0	0	0
Joplin	75,656	12,316	167	0	2,204	0	90,343	880	225	0	6,361	7,466	0	0	0	0
Junction City	0	0	0	0	0	0	47,494	0	0	0	0	0	0	0	0	0
Keith Memorial	51,703	11,582	4,000	0	0	0	67,285	0	0	0	0	0	0	0	0	0
Lakeside - Camden	17,810	0	594	300	0	0	18,704	0	1,200	0	1,382	2,582	0	0	0	0
Langley	12,491	252	0	0	0	0	12,743	0	0	0	0	0	0	0	0	0
L'eau Fraiz	25,000	0	0	0	0	0	25,000	0	0	0	0	0	0	0	0	0
Lewisville	95,145	3,822	150	0	0	0	99,117	0	4,500	0	100	4,600	0	0	0	0
Lisbon	63,968	0	0	3,000	0	0	66,968	0	0	0	0	0	0	0	0	0
Lockesburg	38,054	3,485	1,604	0	0	0	43,143	0	1,500	627	1,199	3,326	0	0	840	840
Lydesdale	20,279	0	20	0	0	0	20,299	0	0	0	304	304	0	0	0	0
Macedonia	1,413	0	0	0	0	0	8,802	0	0	0	50	50	1,200	0	0	1,200
Magnet Cove	59,363	0	0	0	0	0	59,363	230	0	200	0	430	0	0	0	0
Magnolia First	202,372	2,497	1,044	0	0	0	654,818	125,353	11,778	0	4,018	141,149	0	0	0	0
Malvern First	41,289	2,125	214	0	0	0	502,400	20,373	11,052	0	0	31,425	0	0	0	0
Manchester	47,827	2,600	87	0	0	0	50,514	0	475	0	0	475	0	0	0	0
Marysville	0	0	0	0	0	0	38,000	0	2,000	0	1,000	3,000	0	0	0	0
McNeil	0	0	0	0	0	0	45,000	0	0	0	0	0	0	0	0	0
Midway	0	0	0	0	0	0	0	0	0	0	0	0	0	0	0	0
Mineral Springs	26,238	0	6,820	0	3,866	1,600	38,524	0	0	0	0	0	0	0	0	0
Missouri	0	2,000	0	0	0	0	2,000	0	0	0	0	0	0	0	0	0
Morning Star	12,422	2,401	0	0	0	0	14,823	0	0	0	0	0	0	0	0	0
Mount Carmel - Lockesburg	113	0	0	0	0	8,500	17,989	0	0	0	700	700	1,200	0	0	1,200
Mount Ida	100,982	6,404	30	0	8,015	6,619	122,050	2,488	4,490	0	978	7,956	0	0	0	0
Mount Moriah - Chidester	1,000	200	0	0	0	0	16,200	0	0	0	0	0	0	0	0	0
Mount Olive - Fordyce	5,725	250	195	0	2,500	0	11,080	0	0	0	545	545	0	0	0	0
Mount Pisgah	11,098	0	0	0	0	0	11,098	0	0	0	0	0	2,500	0	0	2,500
Mount Zion - Arkadelphia	12,167	2,952	73	0	0	0	15,192	0	0	0	0	0	2,000	0	0	2,000
Mountainside	124,330	14,625	338	0	4,828	0	327,418	0	2,455	9,818	4,024	16,297	0	0	0	0
Murfreesboro First	130,612	6,712	0	0	0	0	137,324	0	0	0	0	0	0	0	0	0
Nashville First	195,537	5,717	0	0	0	0	201,254	0	18,097	0	0	18,097	0	0	0	0
New Era	0	0	0	0	0	0	0	0	0	0	0	0	0	0	0	0
New Salem	0	66,382	0	0	0	0	66,382	0	15,342	0	0	15,342	0	0	0	0
Norman	14,481	556	0	0	0	0	15,037	0	0	0	100	100	0	0	0	0
Norphet	265,288	0	1,037	0	0	0	266,325	7,810	0	0	3,944	11,754	0	0	0	0
Oak Grove - Hope	0	0	0	0	0	0	0	0	0	0	0	0	0	0	0	0
Oaklawn	89,127	8,648	1,600	0	500	0	229,779	0	5,032	30,000	2,600	37,632	0	0	0	0
Ogden	10,705	1,000	846	0	0	0	12,551	0	250	0	0	250	0	0	0	0

Southwest District Statistical Report December 31, 2012	Non-pledging Identified Givers	Received Unidentified Givers	Interest and Dividends	Sale of Church Assets	Building Use Fees	Fundraisers and Other Sources	Total Operating & Benev. Giving	Capital Campaigns	Memorial Endowment, Bequests	Other Capital Sources and Projects	Other Directed Benevolent Giving Received	Total Capital & Special Projects	Received Equitable Compensation	Advance Special or Apportioned Funds Received	Other District or Conference Funding	Total District or Conference Funding
Okolona	15,159	0	0	0	0	0	15,159	0	753	0	0	753	2,000	0	0	2,000
Olive Branch	15,178	0	0	0	0	0	15,178	0	0	0	0	0	0	0	0	0
Parker's Chapel	0	0	0	0	0	0	0	0	0	0	0	0	0	0	0	0
Philadelphia	2,165	0	0	0	4,631	0	26,796	0	3,270	0	210	3,480	0	0	0	0
Piney Grove	0	6,761	2,089	0	0	0	546,433	0	3,699	0	2,112	5,811	0	0	0	0
Pleasant Grove - El Dorado	0	0	0	0	0	0	0	0	0	0	0	0	0	0	0	0
Pleasant Hill - Texarkana	21,574	5,600	0	0	270	9,333	36,777	0	0	0	0	0	0	0	0	0
Prescott First	240,115	3,365	921	0	0	0	244,401	680	3,625	0	0	4,305	0	0	0	0
Pullman Heights	16,390	3,694	1,911	0	0	659	22,654	0	8,000	0	1,065	9,065	0	0	1,000	1,000
Red Hill	3,773	0	0	0	0	0	3,773	0	0	0	0	0	0	0	0	0
Rhodes Chapel	8,860	0	287	0	0	0	9,147	0	0	0	0	0	0	0	0	0
Richmond	0	0	0	0	0	0	0	0	0	0	0	0	0	0	0	0
Rockport	15,231	3,991	177	0	0	1,000	20,399	0	70	0	0	70	0	0	0	0
Rondo	46,830	13,661	42	0	0	0	60,533	0	985	0	0	985	0	0	0	0
Rushing Memorial	22,387	0	0	0	0	0	22,387	0	150	0	474	624	0	0	0	0
Saint Andrew - Arkadelphia	67,327	0	0	45,000	4,150	0	116,477	0	0	0	0	0	0	0	0	0
Saint John	66,946	4,009	0	0	0	0	70,955	0	0	0	0	0	0	0	0	0
Saint Mark - Camden	51,323	778	0	0	277	1,003	53,381	0	420	0	740	1,160	0	0	0	0
Saint Mark - El Dorado	68,073	3,103	0	0	150	1,291	72,617	0	3,335	0	0	3,335	0	0	0	0
Saint Paul - El Dorado	76,039	1,852	63	0	1,175	5,750	314,273	0	3,361	58,005	0	61,366	0	0	0	0
Saint Paul - Malvern	0	3,550	75	0	0	6,288	161,989	0	11,586	0	0	11,586	0	0	0	0
Scott's Memorial	10,483	0	0	0	0	200	10,683	7,000	0	0	100	7,100	2,250	0	0	2,250
Shorewood Hills	17,979	0	0	0	0	0	17,979	0	0	0	0	0	0	0	0	0
Silver Hill	84,865	0	0	0	0	0	84,865	0	0	0	0	0	0	0	0	0
Silver Springs	0	0	0	0	0	0	0	0	0	0	0	0	0	0	0	0
Smackover	7,650	2,462	45,570	0	600	2,880	189,662	0	4,291	0	1,500	5,791	0	0	0	0
Smyrna	14,235	643	132	0	0	0	15,010	0	0	0	112	112	0	0	0	0
Sparkman	11,651	0	0	0	0	0	11,651	0	0	0	0	0	2,400	0	0	2,400
Spring Hill	0	0	0	0	0	0	0	0	0	0	0	0	0	0	0	0
Stamps	9,250	0	7,160	0	0	0	16,410	0	5,640	0	0	5,640	15,750	0	0	15,750
Stephens	0	0	0	0	0	0	0	0	0	0	0	0	0	0	0	0
Sugar Hill	62,759	30,824	14	0	214	0	314,311	16,115	0	0	0	16,115	7,200	0	0	7,200
Sweet Home - Murfreesboro	5,025	0	0	0	0	0	5,025	0	847	0	0	847	0	0	0	0
Sweet Home Union	0	4,200	0	0	0	0	4,200	0	0	0	0	0	0	0	0	0
Taylor	22,293	0	0	0	0	0	22,293	0	0	0	34	34	0	0	0	0
Texarkana First	128,509	14,067	0	0	1,935	0	897,162	234,124	31,458	0	792	266,374	0	0	0	0
Thornton	32,900	0	0	0	0	0	32,900	0	0	0	0	0	0	0	0	0
Timothy United Methodist Church	0	2,615	0	0	0	800	92,640	0	7,500	0	0	7,500	5,000	0	0	5,000
Trinity - Gurdon	15,854	0	0	0	0	0	15,854	0	0	0	0	0	0	0	0	0
Tulip	3,354	0	0	0	0	0	3,354	0	0	0	0	0	803	0	0	803
Unity	45,196	6,112	7	0	0	0	51,315	0	0	0	0	0	0	0	0	0
Valley Grove	500	100	0	0	0	300	5,900	0	0	0	0	0	0	0	0	0
Village - Hot Springs	34,097	10,031	88	0	0	6,174	554,509	0	3,146	0	4,410	7,556	0	0	0	0
Village - Magnolia	0	0	0	0	0	0	0	0	0	0	0	0	0	0	0	0
Wade's Chapel	38,163	3,089	65	0	0	337	41,654	0	1,490	0	0	1,490	0	0	0	0
Wakefield	10,393	0	0	0	0	0	10,393	0	0	0	0	0	0	0	0	0
Washington	11,362	1,342	79	0	0	0	12,783	0	220	0	0	220	0	0	0	0
Waverly	2,403	376	134	0	0	0	2,913	0	50	0	0	50	830	0	0	830
Westside	37,695	1,825	0	0	0	0	39,520	0	0	0	0	0	0	0	0	0
Wiley Chapel	0	0	0	0	0	0	0	0	0	0	0	0	2,000	0	0	2,000
Willisville	0	0	0	0	0	0	0	0	0	0	0	0	0	0	0	0
Wilson Chapel	3,600	0	0	0	0	0	3,600	0	0	0	0	0	0	0	0	0
Winthrop	0	0	0	0	0	2,185	36,005	0	0	0	320	320	0	0	500	500
Southwest District	6,658,983	543,842	130,967	48,710	73,045	191,485	15,692,839	888,751	525,856	141,090	91,241	1,646,938	59,097	0	16,878	75,975

Arkansas Conference Statistical Report December 31, 2012	Pastor Name	Total Full Members Close 2011	Received Profession Of Faith	Received By Affirmation	Correct Previous Year by Addition	Received by Transfer	Received From Other Denomination	Removed By Charge Conference	Withdrawn	Correct Previous Year by Subtraction	Removed By Transfer	Removed To Other Denom.	Removed by Death	Total Full Members Close 2012
Central District	Dede Robers	37,680	505	51	37	524	378	245	310	185	336	179	423	37,497
Northeast District	William O. "Bud" Reeves	22,432	354	20	145	256	223	173	46	318	214	106	370	22,203
Northwest District	Mackey Yokem	37,072	707	37	681	356	347	691	105	619	314	118	452	36,901
Southeast District	Susan Ledbetter	16,361	285	5	127	109	133	11	58	85	105	109	214	16,438
Southwest District	Mike Morey	22,034	287	22	393	225	172	59	35	586	152	86	391	21,824
Arkansas Conference	Bishop Gary E. Mueller	135,579	2,138	135	1,383	1,470	1,253	1,179	554	1,793	1,121	598	1,850	134,863

Arkansas Conference Statistical Report December 31, 2012	Asian	African American Black	Hispanic	Native American	Pacific Islander	White	Multi-Racial	Female Members	Male Members	Avg. Attend Weekly Worship	Baptisms	Preparatory Roll	Constituent Roll	Enrolled Confirm. Classes	Christian Formation Children	Christian Formation Youth	Christian Formation Young Adults	Christian Formation Adults Other	Total Christian Formation Members
Central District	128	1,699	44	12	2	35,523	89	21,393	16,025	12,746	406	3,927	4,300	433	3,500	2,509	1,223	7,094	14,326
Northeast District	21	193	33	4	1	21,921	30	12,413	9,790	9,747	209	1,332	1,729	168	2,004	1,156	593	4,320	8,073
Northwest District	231	249	232	62	15	35,914	198	20,523	16,378	14,616	563	3,016	5,305	368	4,084	1,983	800	7,097	13,964
Southeast District	28	934	121	8	1	15,285	27	9,398	7,006	5,893	218	613	1,649	129	1,169	890	525	3,017	5,601
Southwest District	7	403	21	17	4	21,353	19	12,604	9,220	8,984	199	762	1,526	188	1,824	932	644	4,602	8,002
Arkansas Conference	415	3,478	451	103	23	129,996	363	76,331	58,419	51,986	1,595	9,650	14,509	1,286	12,581	7,470	3,785	26,130	49,966

Arkansas Conference Statistical Report December 31, 2012	Sunday School Avg. Attendance	Discipleship Participants	VBS Participants	On-going Classes for Learning	Other On-going Classes for Learning	Short-term Classes and Groups	UMM Members	UMM Amount Paid For Projects	UMW Members	UMW Amount Paid For Projects	UMVIM Teams Sent	UMVIM Team Participants	Other Mission Teams Sent	Other Mission Teams Participants	Community Ministries for Daycare and/or education	Persons Served By Community Ministries for Daycare and/or Education Ministries	Community Ministries for Outreach, Justice and Mercy	Persons Served by Outreach, Justice and Mercy Ministries
Central District	6,457	2,358	5,494	884	358	336	827	54,328	2,372	128,911	14	160	333	3,990	88	5,787	464	205,079
Northeast District	4,128	1,116	3,371	563	291	255	473	32,582	1,648	130,535	5	49	61	713	28	1,049	361	66,709
Northwest District	5,858	2,148	5,438	722	341	383	663	131,230	2,294	138,685	42	225	202	2,709	100	4,013	480	212,155
Southeast District	2,656	414	2,534	384	145	128	593	34,984	1,246	125,415	10	107	105	445	42	1,180	232	32,693
Southwest District	3,849	663	2,960	563	251	220	860	43,986	1,880	148,988	12	104	65	686	35	6,529	536	28,863
Arkansas Conference	22,948	6,699	19,797	3,116	1,386	1,322	3,416	297,110	9,440	672,534	83	645	766	8,543	293	18,558	2,073	545,499

Arkansas Conference Statistical Report December 31, 2012	Value of Church Land, Build, Equip.	Value of Other Assets	Debt on Assets	Other Debt	District Apport.	Paid to District	Paid Directly to UM Causes	Paid to Non- United Methodist Causes	Paid Conf. Health Ins. Premiums	Pastor's Salary Paid	Assoc. Pastor's Salary	Utilities & Other Housing	Pastor & Assoc. Reimburse
Central District	263,428,387	22,916,909	19,138,686	3,284,540	271,747	260,579	329,231	709,899	883,426	2,604,823	693,783	1,309,590	354,253
Northeast District	181,232,517	10,666,531	5,336,649	134,600	192,961	177,934	153,022	487,010	762,996	2,513,621	227,511	708,257	433,632
Northwest District	232,304,441	27,234,403	30,668,102	3,233,449	264,501	234,221	434,057	650,573	941,725	2,997,609	497,474	1,271,174	450,539
Southeast District	107,017,968	15,444,785	7,156,167	370,180	151,090	147,687	140,091	365,556	574,916	2,089,766	90,880	426,133	302,536
Southwest District	157,871,114	14,146,590	3,021,524	104,326	132,022	126,596	117,990	353,748	726,115	2,475,706	191,671	902,643	399,884
Arkansas Conference	941,854,427	90,409,218	65,321,128	7,127,095	1,012,321	947,017	1,174,391	2,566,786	3,889,178	12,681,525	1,701,319	4,617,797	1,940,844

Arkansas Conference Statistical Report December 31, 2012	Other Cash Allowance Paid Pastor	Deacon Compensation	Diaconal Minister's Compensation	Other Staff Comp.	Current Expense For Program	Current Operating Expenses	Principal & Interest Paid	Paid on Buildings & Improv.	Grand Total Paid	Total Apportionment	Total Apportionment Paid	Percent Apportionment Paid	Number of Households Giving to Local Church	Received Through Pledges
Central District	148,626	262,983	70,666	8,005,168	1,436,684	5,698,539	4,302,992	1,442,894	32,298,643	4,127,966	3,646,770	88	12,272	14,733,465
Northeast District	108,354	0	0	3,389,474	923,352	2,628,805	1,306,157	3,116,699	19,105,856	2,246,476	2,113,749	94	7,568	6,452,255
Northwest District	114,412	258,819	7,447	7,180,389	1,465,305	4,935,613	4,958,021	1,296,991	31,182,488	3,974,412	3,374,676	85	12,213	11,892,814
Southeast District	134,703	0	0	2,080,221	540,334	2,246,325	969,205	990,520	12,823,057	1,740,042	1,654,909	95	4,745	5,123,870
Southwest District	126,223	59,728	0	3,237,931	866,916	3,105,244	1,067,789	1,486,885	17,547,433	2,357,632	2,218,378	94	7,766	8,045,807
Arkansas Conference	632,318	581,530	78,113	23,893,183	5,232,591	18,614,526	12,604,164	8,333,989	112,957,477	14,446,528	13,008,482	90	44,564	46,248,211

Arkansas Conference Statistical Report December 31, 2012	Non-pledging Identified Givers	Received Unidentified Givers	Interest and Dividends	Sale of Church Assets	Building Use Fees	Fundraisers and Other Sources	Total Operating & Benev. Giving	Capital Campaigns	Memorial Endowment, Bequests	Other Capital Sources and Projects	Other Directed Benevolent Giving Received	Total Capital & Special Projects	Received Equitable Compensation	Advance Special or Apportioned Funds Received	Other District or Conference Funding	Total District or Conference Funding
Central District	11,736,036	630,124	144,209	5,223	295,338	421,367	27,965,762	2,204,106	1,767,483	579,346	309,710	4,860,645	62,980	19,031	68,753	150,764
Northeast District	7,651,658	638,862	59,065	82,400	95,338	167,590	15,147,168	2,607,477	610,597	153,342	319,637	3,691,053	17,500	0	14,189	31,689
Northwest District	14,208,591	761,567	74,347	168,621	177,012	214,675	27,497,624	3,304,670	889,472	363,746	169,908	4,727,796	61,880	12,000	96,646	170,526
Southeast District	6,363,603	453,210	44,924	55,890	60,158	213,047	12,301,604	1,047,950	493,649	189,459	161,039	1,892,097	29,212	18,388	4,075	51,675
Southwest District	6,658,983	543,842	130,967	48,710	73,045	191,485	15,692,839	888,751	525,856	141,090	91,241	1,646,938	59,097	0	16,878	75,975
Arkansas Conference	46,618,871	3,027,605	453,512	360,844	700,891	1,208,164	98,604,997	10,052,954	4,287,057	1,426,983	1,051,535	16,818,529	230,669	49,419	200,541	480,629



The Rev. Dr. Bob Crossman, secretary of the Annual Conference, makes announcements to those gathered for a business session.



Fonda Kirkman, administrator for the Central District, has served as the registrar of Annual Conference for 10 years.

INDEX

Advocate for the Poor	328
Agenda of Annual Conference Session.....	153
Aldersgate Camp, Little Rock (<i>Board Members, Report</i>)	69, 353
Appointments to Local Churches and Beyond the Local Church.....	213
Archives and History (<i>Board Members, Reports, and Structure</i>)	36, 329, 458
Audit	435
Bishop & Lay Leader Address	249
Board of Higher Education and Campus Ministry (<i>Board Members, Report</i>)	45, 338, 449
Board of Ordained Ministry (<i>Board Members, Report, and Structure</i>).....	48, 272, 447
Board of Pension and Health Benefits (<i>Board Members, Report, and Structure</i>)	50, 302, 5457
Board of Trustees (<i>Board Members and Structure</i>)	52, 327, 456
Budget Requests.....	259 to 269
Business of the Annual Conference (<i>disciplinary questions</i>) (<i>clergy session</i>)	181 to 212
Camp Aldersgate, Inc., Little Rock, Arkansas (<i>Board Members, Report</i>)	69, 353
Camp Tanako (<i>Board Members, Report</i>)	69, 383
Candler School of Theology Report	355
Church and Society (<i>Board Members, Report, and Structure</i>)	38, 451
Center for Clergy & Lay Excellence in Leadership Report.....	331
Center for Technology Report.....	333
Children's Ministry Council Report.....	334
Christian Unity and Interreligious Concerns Report	335
Clergy Session Report.....	181 to 212
Conference Boards, Councils, Commissions, Task Forces, Committees	35 to 78
Conference Ministry Staff	2, 34, and 80
Conference Officers, Boards, Councils, Commissions, Task Forces, Committees	34, 35 to 78
Core Measures, Mission & Vision	256
Council on Finance & Administration (<i>Board Members, Report, and Structure</i>)	43, 259 to 271
Crossing Jordan Movement Academy	335
Daily Proceedings "Minutes"	162 to 177
District Superintendents, District Administrators	2, 34, 83
District Committees, District Lay Leaders (<i>Board Members and Structure</i>)	56 to 68, 462 to 464
Episcopacy Committee (<i>Board Members, Report, and Structure</i>)	40, 447
Episcopal & Lay Address.....	249
Ethnic Local Church Concerns Committee Report	336
Equitable Compensation (<i>Board Members, Report, and Structure</i>)	41, 309, 459
Finance & Administration (<i>Board Members, Report, and Structure</i>).....	43, 259 to 271, 455
General & Jurisdictional Delegation (2012-2015).....	78
Health Benefits and Pension (<i>Board Members, Report, and Structure</i>)	50, 281, 457
Hendrix College (<i>Board Members, Report</i>)	69, 360
Hispanic Ministries (<i>Ethnic and Language Concerns Committee</i>)	42, 336, 452
HISTORICAL	415-434
INDEX	653
Institutions that Relate to the Arkansas Conference - phone numbers and addresses.	81 to 82
Laity Board Lay Servant Board (<i>Board Members, Report, and Structure</i>)	46, 344, 446
Lay & Episcopal Address	249
Lay Members of Annual Conference (§35)	135 to 152
Lydia Patterson Institute, El Paso, Texas (<i>Board Members, Report</i>)	70, 362
MEMOIRS	395
Methodist Family Health (<i>United Methodist Children's Home & Behavioral Hospital</i>)	70, 364
Methodist Le Bonheur Healthcare, Memphis (<i>Board Members, Report</i>).....	70, 367

ARKANSAS CONFERENCE 2013 JOURNAL

Minutes of the Regular Session of the Conference "Daily Proceedings"	162 to 177
Mount Eagle Christian Center (<i>Board Members, Report</i>)	71, 375
Mount Sequoyah Conference & Retreat Center (<i>Board Members, Report</i>)	71, 377
New Church Starts Report	346
Ordained Ministry Board (<i>Board Members, Report, and Structure</i>).....	48, 272, 447
Outdoor Ministries (<i>Board Members, Report, and Structure</i>)	49, 449
Ozark Mission Project (<i>Board Members, Report</i>)	72, 378
Parsonage Standards	470
Pastoral and Diaconal Directory	79 to 134, 483 to 562
Pension and Health Benefits (<i>Board Members, Report, and Structure</i>)	50, 281, 302, 457
Perkins School of Theology, SMU, Dallas (<i>Report</i>).....	379
PETITIONS (<i>none were adopted this year</i>).....	-
Philander Smith College, Little Rock (<i>Board Members, Report</i>)	72, 380
Phone Numbers for all of the Clergy and Churches	79 to 134
Phone Numbers for our Conference Staff	80
Phone Numbers for our Institutions	81 to 82
Photo Album of This Year's Conference Session	10 to 33
Pictorial Directory of Clergy & Diaconal Ministers	483 to 562
Policy Statement - Misconduct of a Sexual Nature	474
Policy Statement - Parsonage Standards	470
Policy Statement - Standards for Camping and Retreat Centers	481
Policy Statement - Vacation Policy for Appointed Personnel	480
Religion and Race Commission (<i>Board Members, Report, and Structure</i>).....	51, 349, 451
RESOLUTIONS	326
ROLL IN HEAVEN - list of deceased Arkansas clergy	413
Saint Paul School of Theology	381
Safe Sanctuary Sample Policy	476
Salary Arrearage Policy	481
Service Records of Clergy & Diaconal Ministers	483 to 562
Sexual Misconduct, "Misconduct of a Sexual Nature"	474
Southern Methodist University Report	382
STANDING RULES	465
STATISTICAL TABLES	563 to 650
STRUCTURE of the Arkansas Conference	442 to 465
Tanako (<i>Board Members, Report</i>)	69, 383
Trustees, Arkansas Conference Board of (<i>Board Members, Structure</i>).....	52, 327, 456
United Methodist Women (<i>Board Members, Report, and Structure</i>)	54, 350, 453
United Methodist Youth (<i>Board Members, Report, and Structure</i>)	54, 55, 351, 454
Vacation Policy for Appointed Personnel	480
Vision & Mission	256
Wesley Foundations, Boards of Directors.....	74 to 77



SEND CORRECTIONS TO:
Dr. Robert Owen Crossman, Conference Secretary
810 Scherman Oaks Circle
Conway, AR 72034

bcrossman@arumc.org

ARKANSAS CONFERENCE OFFICE

800 Daisy Bates Drive, Little Rock, AR 72202-3770

Toll Free: 1-877-646-1816 • Office: 501-324-8000 • Fax: 501-324-8018

Bishop - Gary E. Mueller

Executive Assistant to the Bishop - Rose Kuonen

Executive Administrative Assistant, Board of Ordained Ministry - Nancy Meredith

Conference Secretary - Robert O. "Bob" Crossman

Administrative Assistant and Receptionist - Che Dolan

CENTER FOR CONNECTIONAL MINISTRIES

Executive Director of Missions and Ministry - Mackey Yokem

Children's Ministries - Karen Swales † Youth Ministries - Michelle Moore

Ethnic Ministries - Maxine Allen † Volunteers in Mission - Byron Mann

New Church Development - Bob Crossman

CENTER FOR CLERGY AND LAITY EXCELLENCE IN LEADERSHIP

Director - Kurt Boggan

Associate Director, Laity - John Crawford † Associate Director, Clergy - Candace Barron

Circuit Elders † Congregational Coaches

HOLINESS OF HEART AND LIFE NETWORK

Lead Facilitator - Sandy Watson † Wesley Scholar - Andrew Thompson

CENTER FOR TECHNOLOGY

Director - Mark Epperson

Marketing & Training - Martha Taylor † Communications Technologies Specialist - Butch Renfroe

AUM Newspaper Editor - Amy Forbus † Tier I Support & Help Desk Specialist - Palmer Lee

Tier II Support & Application Development Specialist - Stephen Gideon

OFFICE OF ADMINISTRATIVE SERVICES

Treasurer - J. Todd Burris † Assistant Treasurer - Diane Denham

Benefits Officer, Pension & Insurance - Mona Williams † Assistant Benefits Officer - Wendy Brunson-Daniels

Lead Administrative Assistant - Melissa Sanders † Church Relations Liaison - Cathy Hughes

APPOINTIVE CABINET - DISTRICT SUPERINTENDENTS

Central District, Dede Roberts, 800 Daisy Bates Drive, Little Rock, AR 72202, 501-324-8022 (O) 501-428-4062 (H)

Central District- Satellite, #3 Red Oak Drive, Conway, AR 72034, 501-329-5141 (O)

Northwest District, Mackey Yokem, 4010 Grand Avenue, Fort Smith, AR 72904, 479-783-0385 (O) 479-871-8326 (H)

Northeast District, William O. (Bud) Reeves, PO Box 2415, Batesville, AR 72503, 870-793-5247 (O) 870-793-7560 (H)

Northeast District - Satellite, PO Box 1765, Jonesboro, AR 72403, 870-268-4012 (O)

Southeast District, Susan Ledbetter, PO Box 6607, Pine Bluff, AR 71611-6607, 870-367-3365 (O) 870-209-0318 (H)

Southwest District, Mike Morey, 904 Caddo Street, Arkadelphia, AR 71923, 870-230-1118 (O)

Southwest District - Satellite, 101 N. Washington, Magnolia, AR 71753, 870-234-2907 (O)

Arkansas Conference Archives, 501-450-1370

Arkansas United Methodist Newspaper, 501-324-8037

Bear Creek Camp Office, 870-295-3094

Camp Aldersgate, 501-225-1444

Camp Tanako Office, 501-262-2600

Cokesbury Book Store, 800-409-5346

Hendrix College, 800-277-9017

Methodist Healthcare, Memphis, 901-516-0791

Methodist Nursing Home & Village, 479-452-1611

Methodist Family Health, 501-661-0720

Mount Eagle Retreat Center Office, 501-723-4580

Mount Sequoyah Retreat Center, 800-760-8126

Philander Smith College, 501-375-9845

Shoal Creek Camp Office, 479-783-0385

South Central Jurisdiction, 405-202-9846

United Methodist Behavioral Hospital, 501-803-3388

United Methodist Foundation of Ark., 501-664-8632

United Methodist Children's Home, 501-661-0720

Wayland Spring Camp Office, 870-869-0011

Info Serv & Address Line - infoserv@umcom.org

Curric-u-phone 800-251-8591 Discipleship Resources 800-685-4370