



# Arkansas Methodist

OFFICIAL ORGAN OF THE LITTLE ROCK AND NORTH ARKANSAS CONFERENCES, METHODIST EPISCOPAL CHURCH SOUTH



*Our Slogan: The Arkansas Methodist in every Methodist Home in Arkansas*

Volume LII.

LITTLE ROCK, ARK., THURSDAY, NOVEMBER 33

No. 45

\* \* \* \* \*  
\* AND HE THAT REAPETH \*  
\* RECEIVETH WAGES AND \*  
\* GATHERETH FRUIT UNTO \*  
\* LIFE ETERNAL; THAT BOTH \*  
\* HE THAT SOWETH AND HE \*  
\* THAT REAPETH MAY RE- \*  
\* JOICE TOGETHER. — John \*  
\* 4:36. \*  
\* \* \* \* \*

## NORTH ARKANSAS CONFERENCE REPORTS

### REPORT OF THE BOARD OF LAY ACTIVITIES

The laymen realize the seriousness of the social and commercial situation of our day; but we also know that the development of personality with an influence to bring reverence and allegiance to God is necessary to the perpetuity of the life of our civilization. The ministry and the laity need a new work of grace. We have form with little power; we have attended to things rather than men; now, we need to seek a new growth for a renewed life.

We recommend the continuance of the whole program of stewardship training in standard classes, through Efficiency Institutes, and through the ministry of the pulpit. Emphasis, however, needs to be placed on the stewardship of life more than it does on the stewardship of property. If God really has the man, he will also have his goods.

The every-member canvass should be used in every church. The life of our church is the continued life of its membership. The individual, then, needs to be magnified.

We recommend that the second Sunday in June, or as near thereto as possible, be set apart as Laymen's Day, and that a Sunday service covering our program be held in each charge.

We recommend the election of C. A. Stuck as Conference Lay Leader.—J. M. Williams, Conference Lay Leader; M. J. Russell, Secretary.

### REPORT OF BOARD OF CHRISTIAN EDUCATION

Reports from the Executive Secretary, and the Extension Secretary of the Board of Christian Education indicate large progress in unifying the work of Christian Education in our Conference. All phases of the work appear to be well organized, and to be meeting with hearty support from the Church.

Our schools—Valley Springs Training School and Hendrix College—are functioning effectively even in the face of grave difficulties.

Our unified program for the College has been making progress, but our college problems are only partially solved. The Galloway situation calls for serious consideration, not possible by the present Annual Conference session.

We, therefore, make the following recommendations:

That this Annual Conference approve all the steps taken by this Board of Christian Education during

the past year concerning Galloway Woman's College.

That this Annual Conference hereby direct the Board of Trustees of Galloway Woman's College to make a special study of the whole problem, including the possibilities of its reopening, the conditions under which it may be reopened with assurance of success and large service to the church, the advisability of undertaking its reopening, it being the judgment of this Conference that said Board should not reopen the college without adequate funds and reasonable certainty of large usefulness.

That the Conference authorize and instruct the Board of Trustees, if they find reopening impracticable and inadvisable, to take steps looking to the liquidation of this college and to paying off its debts.

In carrying out this resolution the Conference directs that the Trustees of the college first offer the buildings, grounds and equipments of the college at Searcy to the citizens of Searcy before they take any other steps looking to disposing of the physical properties; provided that the citizens of Searcy in taking over the college assume all debts and financial obligations against the college. If the people of Searcy accept the college and assume all debts and liabilities of the institution, the Board of Trustees is hereby authorized by this Conference to execute all necessary deeds and conveyances. If, on the other hand, the citizens of Searcy decline said offer, the Board of Trustees is hereby authorized to take any other steps necessary to liquidate the college, to pay its debts, and to this end, it is authorized to execute all deeds and conveyances necessary in carrying out these instructions; provided buildings and grounds are not liquidated without the consent of the Conference Board of Christian Education.

This Conference hereby gives its Board of Christian Education the full power of the Conference to act for it when its advice, approval or authority is sought by the Board of Trustees of Galloway Woman's College in carrying out the instructions of this Conference; provided that the Conference is in no way to be obligated financially by the action of the Board of Trustees.

That Dana Dawson and W. R. Stuck be elected trustees for Galloway Woman's College and Hendrix College to succeed themselves; and that John Erskine be elected trustee to succeed Dr. Paul Quillion, and that Mr. Lynn Smith of Texarkana be elected trustee to succeed R. E. Lee Wilson, deceased, to fill the unexpired term ending 1935.

That the entire college assessment be directed to Hendrix College.

That the Conference approve and authorize Retreats for the College, the College and Executive Secretary to work out the details with the Presiding Elder.

That the Conference consider and take appropriate action on the question of joint celebration of the Cen-

tennial of organized Arkansas Methodism and the Sem. Centennial of Hendrix College; and that a joint committee with the Little Rock Conference be appointed by the Bishop and his cabinet to work out plans for this celebration.

We recommend:

That the plan of selecting trustees for Valley Springs Training School be so changed that the Presiding Elder of the Searcy District and the pastors of Harrison Station and Batesville First Church automatically become the ministerial members of the Board on their annual appointment.

That the money which was appropriated for the Pastors' School for the year 1933 be transferred to the extension fund of the Board of Christian Education.

That Sunday School Day and Young People's Anniversary Day be observed on the same day in 1934 (date to be fixed); with programs and offering.

That the work of the Extension Secretary is to be: (a) Leading in developing definite plans for reaching the unreached persons for Christ. (b) Assisting in developing needed materials for reaching the unreached. The administration of Cokesbury training work is to be unified with standard work under the direction of the Executive Secretary.

That a Conference-wide meeting of the Conference and District Staffs of Christian Education be held soon after Conference.

For the support of the work of the Board of Christian Education we request the following assessments:

For the Pastor's School.....\$ 900.00  
For Schools and Colleges... 11,850.00  
For Conference Work (Work of Executive Secretary, Training Work, etc.)..... 6,500.00

The monies derived from the assessment for schools and colleges shall be apportioned as follows: 67.5 per cent to Hendrix College, to be expended as the Finance Committee of the Board of Trustees may direct; 22.5 per cent to Valley Springs Training School; 3.3 per cent to Student Pastor at Fayetteville, Arkansas, and 6.7 per cent for miscellaneous activities.

We recommend that Ira Brumley be appointed Executive Secretary and that Glenn F. Sanford be appointed as Extension Secretary of the Board of Christian Education; that J. Q. Schisler and A. W. Martin be appointed to the General Board Staff of Christian Education; that Nat. R. Griswold be appointed professor in Hendrix College; that A. W. Wasson and J. S. Seneker be appointed as professors in the Southern Methodist University.

We commend the work of Dr. J. M. Williams, Extension Professor of Hendrix College, in his labors for our youth and our homes. We request our pastors to talk with him about his work and make the largest use possible of his time in this important work for which he is so well qualified.—J. Q. Schisler, Chm.; Ira A. Brumley, Secy.

### REPORT OF BOARD OF MISSIONS

Our Board of Missions has learned to make brick without straw. That the Board remains solvent and the program continues upon solid foundations is nothing less than a miracle.

But it must be said that the condition which faces our whole program at home and abroad is tragic. The Board has made every possible economy and further reduced giving means fatal retreat from some of our fields.

The Conference Board of Missions would recommend:

1. That the pastors and congregations give early and most faithful attention to the collection of our benevolent claims. This fund is fundamental to the very life of our Church and its far-flung program for the Kingdom of God.

2. That we make greater use of prayer as a means of promoting the Missionary enterprise.

3. That the whole constituency of the Church be given the essential information, so necessary if we would create the missionary mind in our people. The World Outlook should be widely read.

4. Every Church in the Conference should observe the Fiftieth Anniversary of Paine College, with a program and offering November 19.—Wm. Sherman, Chm.; I. L. Claud, Sec.

### REPORT OF BOARD OF TEMPERANCE AND SOCIAL SERVICE

Rethinking the social teachings of Jesus and their application to our troubled world constitute the greatest task facing the Christian Church today.

The Church must convince its millions of earnest followers that the priceless water of life cannot be drunk alone in solitude, but must be given to a thirsty humanity; that salvation is for civilization as well as for persons, for industry and nations as well as for individual workers and citizens; that Christ-like men and a Christ-like world comprise the Kingdom of God and the goal of the Gospel.

A vital application of the social significance of the religion of our Master is necessary to save us from the ethical blindness and insensitivity to human needs which bring reproach upon the Church, rendering it powerless to meet the crisis of this hour.

We rejoice in the awakening and growth of this appreciation and understanding in the lives of an increasing number of ministers and laymen who are committed to the conviction that the law of love is the law of life in all its relationships.

In the light of these principles we offer the following recommendations:

#### World Peace

Believing that war cannot be reconciled with our belief in the sacredness of human personality the supremacy of human and spiritual values (Continued on Page 2).

# The Arkansas Methodist

PUBLISHED EVERY THURSDAY.

A. C. MILLAR, D. D., LL. D. .... Editor and Manager  
ANNIE WINBURNE Treasurer

Owned, maintained, and published by the Methodist Episcopal Church, South, in Arkansas.

BOARD OF MANAGERS  
**Little Rock Conference.** N. Arkansas Conference.  
 James Thomas Wm. Sherman  
 J. D. Hammons J. M. Williams  
 C. M. Reeves R. C. Morehead

Pastors are Authorized Agents.

ADVERTISING DEPARTMENTS.

Our Foreign Advertising Dept. is in charge of  
 JACOBS LIST, Inc.  
 Address correspondence to the Home Office of  
 Jacobs List, Inc., Clinton, S. C.  
 Arkansas Advertising Manager, O. E. Williams,  
 1018 Scott Street, Little Rock, Arkansas

SUBSCRIPTION RATE

One year, in advance .....\$1.00  
 Subscribers should watch the date on label and re-  
 mit before expiration to avoid missing any issues. If  
 date is not changed within two weeks, notify the of-  
 fice. Mistakes will be cheerfully corrected.  
 Office of Publication, 1018 Scott Street  
 Little Rock, Arkansas

Make money orders and checks payable to the  
 ARKANSAS METHODIST  
 Matter for publication should be addressed to the  
 Editor, and should reach the office Monday, or ear-  
 lier, to insure appearance in the next issue. Obituar-  
 ies should be brief and carefully written.

Entered as second-class matter, January 31, 1908,  
 at the Post Office at Little Rock, Ark., under the  
 Act of Congress of March 3, 1897. Acceptance for  
 mailing at special rate of postage provided for in  
 Section 1103 Act of October 3, 1917, authorized Sep-  
 tember 12, 1918.

## Personal and Other Items

**MARRIED**, in the parsonage at Bauxite, Nov. 5,  
 Mr. D. S. Harris of Hazen and Miss Virginia  
 Livesay, Rev. J. L. Tucker officiating. Mr. and  
 Mrs. Leonard Anderson, who had been married  
 only two weeks before, were special guests. The

(Continued from Page 1.)

ues, and the power of love, we re-  
 pudiate war as a means of settling  
 international controversies. The King-  
 dog of God cannot be built upon  
 bloodshed and violence.

Realizing that competitive arma-  
 ments lead to warfare, we are unalter-  
 ably opposed to the present building  
 program of our navy as a waste of  
 money, and an ineffective means of  
 national security.

We favor the discontinuance of  
 military training in our schools and  
 colleges, and of the Citizens' Military  
 Camps. We favor the abolition of  
 armaments and military forces, except  
 those which may be necessary for  
 police purposes.

We believe in the Commemoration  
 of Memorial Day, Independence Day,  
 and Armistice Day as opportunities  
 for the spread of the peace ideal  
 rather than for the glorification of  
 past wars.

### Prohibition

Believing that the liquor traffic is  
 destructive of human and spiritual  
 values, that it violates the principle  
 of the sacredness of human person-  
 ality and impedes the progress of the  
 Kingdom of God, we condemn it as  
 anti-Christian, and we shall continue  
 to fight against it as an enemy of  
 God and man.

We must teach our people that  
 the governmental revenues derived  
 from the sale of intoxicating liquors  
 is but a small percentage of the trib-  
 ute money paid by our citizens to the

**NOTICE** is hereby given that, as ad-  
 ministrator of the estate of A. D. Nich-  
 ols, deceased, I will, on the 1st day of  
 December, 1933, apply to the Pulaski  
 Probate Court for authority to sell  
 the following lands of said estate, to-  
 wit: Lot 8, Block 2, Woodlawn Addn. to  
 the City of Little Rock, Pulaski Coun-  
 ty, Arkansas, for the benefit of said  
 estate. Dated this 9th day of Novem-  
 ber, 1933.—H. J. Burney, Administra-  
 tor.

young couple will be at home at DeValls Bluff, aft-  
 er a trip through Northwest Arkansas.

**DR. J. D. HAMMONS**, pastor of First Church, Hot  
 Springs, announces that the Little Rock Con-  
 ference appointments will be given over KTHS  
 Sunday at 10:00 p. m.

**REV. H. B. VAUGHT** had a wonderful day at As-  
 bury Church last Sunday. His people entered  
 enthusiastically into the services and raised \$23  
 more than the Benevolences' quota. Everything  
 will be in full and running over. Nine members  
 were received, making 166 for the year. It has  
 been a very happy and successful year for both  
 pastor and people.

"THE Better Way" is the title of a booklet by  
 Rev. A. Edward Peterson, D. D., who is District  
 Superintendent of the Springfield District of the  
 Missouri Conference of the Methodist Episcopal  
 Church. It is a helpful discussion of tithing. It  
 gives the Bible basis of tithing and examples of  
 its practice, with helpful suggestions concerning  
 the method of determining the tithe. As we have  
 come to believe that we should seek to promote  
 tithing among our people as the better way to fi-  
 nance Kingdom causes, we heartily recommend  
 this booklet to those who are willing to consider  
 the question seriously. The price is only 25c, or  
 eleven copies for \$2.50, and it may be ordered from  
 the author at Springfield, Mo.

## OBSERVATIONS ON SESSION OF NORTH ARKANSAS CONFERENCE

**JONESBORO** last week, under the efficient lead-  
 ership of Rev. H. Lynn Wade, assisted by the  
 fine people of First Church and those of the other  
 churches, entertained with unusual success. Bish-  
 op H. M. Dobbs presided, with his characteristic  
 grace, fairness, and sense of orderliness, and Sun-  
 day morning preached a strong and helpful sermon  
 on "The Obligations of Privilege." After the sacra-  
 mental service Wednesday night, organization  
 was effected by the election of Rev. E. T. Wayland  
 as secretary, and, with the calling of the roll, the  
 characters of all the preachers were passed. Thurs-  
 day morning the Report of the Board of Christian  
 Education was ably discussed and adopted. It sug-

gested the manner in which Galloway College  
 should either be re-opened or the property handled,  
 in case it is not re-opened.

The election of delegates to General Conference  
 resulted in the following selections: Clerical—J. Q.  
 Schisler, J. W. Crichlow, O. E. Goddard, Dana Daw-  
 son, C. W. Lester, and W. V. Womack; alternates—  
 S. B. Wiggins, E. T. Wayland, and J. W. Work-  
 man; lay—J. M. Williams, J. H. Reynolds, C. J.  
 Chapin, Mrs. E. F. Ellis, Sam Galloway and M. J.  
 Russell; alternates—B. M. Huddleston, Mrs. B. E.  
 Snetzer, and Mrs. A. L. Trent.

The reports showed a net gain in membership  
 of 2,539 and slight gain in the collections for Ben-  
 evolences. Significant was the decisive vote by  
 which the Conference refused to admit an appli-  
 cant who had not met the educational require-  
 ments. The class of eight received into full con-  
 nection was unusually fine. Eight preachers had  
 died, and at the memorial service Dr. O. E. God-  
 dard delivered an address full of wisdom. To a  
 large audience, Dr. Ben N. Spence, the distin-  
 guished Canadian journalist, delivered a truly great  
 message on "The Canadian Control System," in  
 which he demonstrated the utter futility of the  
 system to diminish the evils of the liquor traffic.  
 It was the verdict of the appreciative audience that  
 the address was peculiarly timely and should be  
 heard in every community in our State. The Con-  
 ference, in adopting the report of the Board of  
 Temperance and Social Service, declared continued  
 warfare on the traffic and heartily approved Gov-  
 ernor Futrell's refusal to call the Legislature to  
 modify our liquor laws. Our woman senator, Mrs.  
 Hattie W. Caraway, a member of our First Church,  
 was felicitously introduced by Dr. J. A. Anderson,  
 and made a modest statement of her views on sev-  
 eral important questions.

The General Conference was memorialized to  
 provide for election of presiding elders and rota-  
 tion in office. The memorials will later be pub-  
 lished. In all of its actions the Conference showed  
 itself to be alert and forward-looking. The cor-  
 dial invitation to go to Fayetteville next year was  
 heartily accepted. The writer had unsurpassed en-  
 tertainment in the home of Mr. and Mrs. C. A.  
 McMeen.

liquor traffic.

Realizing that the repeal of the  
 Eighteenth Amendment is imminent,  
 we must endeavor to preserve those  
 statutes of the state which in a de-  
 gree safeguard us from the liquor  
 interests.

We must educate our children and  
 youth in the true meaning of tem-  
 perance, with unceasing endeavor un-  
 til the liquor traffic is banished from  
 the earth.

### The Responsibility and Duty of the Church

Under the present difficult condi-  
 tions, what is the responsibility and  
 duty of the Church? Her Lord and  
 Master, when He stood before Pilate  
 declared, "For this cause come I un-  
 to the world that I might bear wit-  
 ness to the truth." To the Truth He  
 bore witness all through his three  
 years of glorious ministry, and final-  
 ly said to the Jewish rulers, "Ye gen-  
 eration of vipers, how can ye escape  
 the damnation of Hell?" They cruci-  
 fied Him. John the Baptist told the  
 adulterous Herod the truth and he  
 was beheaded. St. Paul went to Rome  
 preaching the truth, "Christ and Him  
 Crucified," he also was beheaded. Savonarola and John Huss bore wit-  
 ness to the truth, exposing and de-  
 nouncing the corruption of Roman-  
 ism. "Bloody Mary" burned the five  
 English Bishops because they bore  
 witness to the truth. But the truth  
 to which these martyrs and our cruci-  
 fied and risen Lord bore witness was  
 not beheaded, was not burned, was  
 not crucified. That Truth for which  
 they gave their lives has come down  
 through the centuries and still stands  
 unchanged and unchanging — the  
 foundation of all real hope here and  
 hereafter.

And, today, the only question the  
 Church of Jesus Christ has to decide  
 is: Where lies the Truth? Not what

do political leaders say? Not what do  
 rulers say? Not what does the major-  
 ity say? But what is the truth? What  
 is right. What is wrong? So, on this  
 the greatest question before the world  
 today, the Church must make declara-  
 tion of the Truth.

First, the Church must continue to  
 declare, to emphasize, the basil truth,  
 which no political action can change—  
 the fact that alcohol is a narcotic  
 poison which incapacitates men for  
 citizenship, making them a menace  
 to society, and especially to their  
 own families. The Church must con-  
 tinue to stand for the local, state, and  
 national prohibition of this body and  
 soul destroying traffic as evidently  
 one of the works of the Devil, which  
 the Son of God was manifested to  
 destroy. The Church must record her  
 unchanged conviction that whatever  
 may be proposed as a substitute will  
 fail, that the final solution for this  
 national evil must be National Prohi-  
 bition. We must work to save every-  
 thing possible in our present local,  
 state, and national prohibition leg-  
 islation.

In this time of unprecedented stress  
 and strain when the very foundations  
 seem shaken, the Church of Jesus  
 Christ, regardless of public clamor, or  
 political threats, or legislative action,  
 must continue steadfastly to bear  
 witness to the truth that the legisla-  
 tion of the Liquor Traffic is a crime  
 against society and the Law of God.

We wish to commend Governor  
 Futrell for his stand in refusing to  
 include liquor legislation, should he  
 call a special session of the Legisla-  
 ture.

### Social Service

We desire to express our apprecia-  
 tion for the work of Rev. D. H. Col-  
 quette in visiting and conducting  
 services in our penal, industrial, and  
 eleemosynary institutions, and pledge

him our cooperation whenever prac-  
 ticable.

We recommend that A. H. DuLaney,  
 T. C. Chambliss, George E. Patchell,  
 and J. T. Byrd be elected trustees of  
 the Arkansas Anti-Saloon League of  
 Arkansas for the North Arkansas  
 Conference for the ensuing year.—  
 A. H. DuLaney, Vice Chairman; Geo.  
 E. Patchell, Secretary.

## Presiding Elders' Reports

### BATESVILLE DISTRICT

Jefferson Sherman, P. E.

Our collections on Benevolences are  
 about the same as last year, perhaps,  
 a little more. The salaries are less  
 than last year. As the upper part of  
 the District did not receive much ben-  
 efit from the plowing up of cotton or  
 the higher price of cotton, there be-  
 ing little cotton raised in this part, it  
 has made collections difficult. We  
 paid \$400 on Kingdom Extension, each  
 charge having made an offering to  
 this cause.

We have had some splendid revivals  
 within the church and a few that  
 reached much further and quite a  
 number were saved. More than 500  
 conversions have been reported by  
 the pastors and more than 600 have  
 been received into the church. Two  
 young men were licensed to preach  
 and one young man received on trial.

By the aid of our Conference Secre-  
 taries, Bros. Brumley and Sanford,  
 and Bro. Claud, our own District Di-  
 rector of Christian Education, we  
 have held one Standard Training  
 School and 17 Cokesbury Schools, and  
 4 Standard Classes with 196 Cokes-  
 bury credits issued and 124 Standard  
 credits, making a total of 320 credits  
 earned by our workers.

During the quadrennium 2,000 have  
 been received into the church and

1,035 credits have been given; 25 extension points have been established where our pastors preach and where Sunday Schools have been organized, thus furnishing an opportunity for more than 1,500 people for divine worship who otherwise would not have such an opportunity.

The pastors and good laymen have been true and faithful and loyal in helping to put over the program of the church. We would not forget the good work done by Bro. Claud, made possible by the good people of our First Church, Batesville.

These have been difficult years but our association and work together with the good people of the Batesville District have been pleasant and we have been happy in the work. We pray God's very richest blessings upon each and all as we go from them.

One of our pastors, Bro. J. T. Heath, has answered the great roll call and gone to his reward. He died at his post and his works follow him.

#### BOONEVILLE DISTRICT

F. M. Tolleson, P. E.

We have had a constructive year, though most of the time we have had to make brick without straw. We have had meetings throughout the District resulting in over 400 conversions and 200 accessions to the church on profession of faith. The pastors have made 7,026 pastoral visits.

Our Sunday Schools are better organized and doing more satisfactory work than last year. We have had 82 Standard credits and 31 Cokesbury credits, three vacation Bible Schools and three institutes.

Interest in home and foreign missionary enterprise and Sunday School day has been good but contributions are small for lack of money. Some new Leagues organized and all doing well.

Distressingly few Nashville Advo-

cates—Many more Arkansas Methodists.

Twenty-four Missionary Societies composed of faithful, earnest women doing much helpful work.

Conference collections and preachers' salaries have been hard to get. Our preachers have been determined that these claims should be considered equally sacred. V. K. E. O. about \$250.

We thank God for all achieved and for new Conference year full of hope.

#### CONWAY DISTRICT

J. W. Crichlow, P. E.

The Conway District reports 750 additions to the church this year, 450 on profession of faith and 300 by certificate and otherwise. Benevolences are paid 85 per cent, salaries 90 per cent and district work 100 per cent. Six hundred fifty-nine training credits have been earned—482 Standard and 177 Cokesbury, and the Sunday School Day goals have been reached 100 per cent. All charges hit on all cylinders. There is not a blank on my chart.

#### FAYETTEVILLE DISTRICT

F. R. Hamilton, P. E.

"How is the work over the District?" This question is very often asked by interested laymen. The answer usually given is, "The REAL WORK of the District is good, or fine, or excellent", depending on the mood of the Elder at the time. The reply almost every time is, "Oh, I mean the financial condition." Well, as important as finances are in promoting the interests of the Church, unquestionably, emphasis has been placed on them to the neglect of the "REAL WORK" of the Church—spiritual development and the salvation of the lost. Rejoicing takes place in Heaven over one sinner who repents rather than well filled treasury boxes at the Temple. Estimating the work of

the District from the latter standpoint excellent progress has been made this year.

The preachers have been faithful and patient. By their hopeful attitude and heartening messages the people are being strengthened for these trying days. Attendance on church services is increasing.

Fine progress is being made in the educational work of the local churches. There are 46 schools with an enrollment of 6,500 students under the leadership of faithful teachers many of whom are proving their worth as soul-winners and in teaching their pupils their missionary responsibility. In the Training Schools 222 Standard and 103 Cokesbury credits have been earned. Of these the presiding elder issued 111 as the result of his teaching in one district school and six Standard Classes. In five communities Vacation Schools were conducted with telling results. The "Unified Program" is making much more effective the work with the young people.

The Woman's Missionary Society is well organized and doing excellent work.

There have been 317 conversions, 654 additions on profession of faith, 249 adults and 47 infants baptized.

Approximately 62 per cent has been paid on the apportionment on Claims and 85 per cent on salaries, much of this being paid in meat, grain, fruits and vegetables.

There has been expended for building and repairing of churches and parsonages \$3,379. Indebtedness has been reduced \$6,401.

The territory of the District is being carefully allocated so that no part of it will be without some type of supervision. Twenty-one new and abandoned places are now being ministered to by our pastors, local preachers and consecrated laymen.

For the most part our people are

loyal and ready to push forward the work of a new year with faith and courage.

#### FORT SMITH DISTRICT

W. C. House, P. E.

Conversions 507; additions on profession of faith 407; additions by certificate and otherwise 286. Net gain in membership 357. Net gain in Sunday School membership 412. Training work: 95 Cokesbury Credits; 331 Standard Credits; 8 Daily Vacation Bible Schools; 9 Christian Adventure Credits; two young men licensed to preach; one young man recommended for admission on trial.

Sixteen Woman's Missionary Societies; 6 Junior Societies; 3 new Woman's Missionary Societies this year.

New roofs have been put on two churches; one church has been painted. Finances: 72 per cent paid on salaries, 50 per cent paid on benevolences, \$215 paid on Kingdom Extension with 11 charges responding; five charges paid out on salaries and four paid out on benevolences; two charges paid out on salaries but not on benevolences; one charge paid out on benevolences, but not on salaries; three charges paid out on both salaries and benevolences.

#### HELENA DISTRICT

G. G. Davidson, P. E.

All our pastors have been diligent and effective in their work this year. There has been more or less serious sickness in fourteen parsonage homes, including the District parsonage. Ten of these have required hospital service, including seven major operations.

In the face of these and many other grave difficulties we come to the close of the year with the following results.

We have had 400 conversions. Received into the church 389 on profes-

# Welcome--Little Rock Conference!

*We hope that many delegates will take advantage of the hospitality and comfort of the*

## Hotel MARQUETTE

Simmons Springs and Beauty Rest Mattresses on all Beds.  
Private Toilet in all rooms, Private Bath in half the rooms,  
Ceiling Fan and Desk Telephone in every room.  
Beauty Shoppe. Barber Shop and Ladies select shop on lobby floor.

## HOTEL MARQUETTE

"ONE MINUTE FROM EVERYTHING"

New, Modern, Fireproof—On Central Avenue  
HOT SPRINGS NATIONAL PARK.

ARKANSAS





sion of faith and 372 otherwise making a total net gain in membership of 359. The net gain in Sunday School enrollment has been 466. Number of infants baptized 57.

Our training work has been rather evenly distributed over the entire District. We have had no large training schools, but training work has been done in 18 of the pastoral charges with a total number of credits reaching 248. We have had 14 vacation Bible schools and Childhood and Youth Week has been observed in a much larger and more efficient way than last year.

About 85 per cent of our Sunday Schools make regular contributions to the Home and Foreign Missionary enterprise, the Helena District leading the Conference in the amount paid to this cause. Our church at Helena is the largest contributor to this cause in the Conference. Our contribution to the Kingdom Extension offering was slightly in advance of last year.

Our regular contributions are in advance of last year by at least \$1,000 or an advance of about 15 per cent. Nine of our charges have paid out in full on the claims.

We have made some satisfactory adjustments on church debts and have paid some others in full. We have dedicated two churches and have reestablished preaching services in three other places.

It has been a good year full of hard work and efficient leadership on the part of our pastors and many of our lay workers.

#### JONESBORO DISTRICT

Sam B. Wiggins, P. E.

The year has been a happy one. The people have been gracious unto me. The preachers and their families have received me in a way that has been a challenge to me to do my best.

We have received into the Church on profession of faith 635, by certifi-

**COUGHS and ASTHMA STOPPED** or no pay. Write for free booklet telling how it is done. Nashville Medicine Co., 6 Benson Bldg., Nashville, Tenn.

**Extra-Fast  
Relief**

**Demand and Get**



**GENUINE BAYER  
ASPIRIN**

**BECAUSE** of a unique process in manufacture, Genuine Bayer Aspirin Tablets are made to disintegrate—or dissolve—INSTANTLY you take them. Thus they start to work instantly. Start "taking hold" of even a severe headache, neuralgia, neuritis or rheumatic pain a few minutes after taking.

And they provide **SAFE** relief—for Genuine BAYER ASPIRIN does not harm the heart. So if you want **QUICK** and **SAFE** relief see that you get the real Bayer article. Look for the Bayer cross on every tablet as shown above and for the words **GENUINE BAYER ASPIRIN** on every bottle or package you buy.

Member N. R. A.

**GENUINE BAYER ASPIRIN  
DOES NOT HARM THE HEART**

cate 570, a total of 1,205; 145 infants have been dedicated to the Lord; 465 training credits have been issued in our District. We have raised a total of \$7,960 on the Conference Claims, an increase of \$2,600 over last year or an increase of 49 per cent, 82 per cent of assessment assessed; 95 per cent of salaries paid; 38 churches have paid more on the benevolences than last year; 21 paid out in full; eleven charges met their assessments on salaries and claims.

Every charge had training work and gracious revivals.

Parsonage and church property has been improved throughout the District and Church debts reduced.

Four new Churches in our Extension area are in process of erection; 31 extension points have been established.

#### PARAGOULD DISTRICT

Jas. A. Anderson, P. E.

Paragould District has 23 pastoral charges. In these are 65 churches, besides several preaching points which are attached to stations. The Conference Journal of last year shows 7,734 members. According to the figures turned in at the quarterly conferences during the past year 636 members have been added to the rolls, and 196 have been dropped on account of death, removals and otherwise. There have been slightly more than 500 conversions.

Three new congregations have been organized and one old church re-established. We have licensed to preach three young men.

Financial conditions have been as adverse as any with which we have ever been called to deal. Until within the last few weeks there has been in our rural sections practically no money, and the towns have suffered accordingly. Far more than half that has been done has been accomplished during the last month. Yet the reports will not be bad. The following charges will show an increase in their benevolence collections over last year: Corning, Marmaduke, Pocahontas, St. Francis, Lorado-Stanford, Hardy, Hoxie and Piggott, 8 charges.

The pastors have worked hard. I have never known a better spirit than has been shown by both the pastors and the officers of the several charges. All seemed to realize that we were in the face of a challenge. I really feel that they have met the challenge nobly.

Our good women are as faithful as ever, and their Missionary Societies will show a good year. I know of no District in which the young people's work has been so well organized. Training credits 110.

I may be permitted gratefully to record that the presiding elder has been blessed with fine health, travelled more miles and met more appointments than for many years past, missing only one appointment, which everybody else missed, a heavy sleet covering the earth. With all its labor and toil, it has been a joyous year for us of Paragould District.

#### SEARCY DISTRICT

F. E. Dodson, P. E.

We have had great revivals with about 800 conversions and over 600 additions to the Church. We will have a net gain of 380. Pastor's salaries are about the same as last year. Benevolences are in advance of last year. We have built two new churches; have repaired five churches at a cost of \$11,000. Our First Church at Searcy has been repaired at a cost of \$10,000.00.

The preachers have worked hard. Our people have as a whole been loyal during these hard times.

#### CONDENSED MINUTES

Minutes of the Ninety-eighth Session of the North Arkansas Annual Conference, held at 1st Methodist Church, Jonesboro, Ark., beginning Nov. 1, 1933, ending Nov. 5, 1933. Bishop Hoyt M. Dobbs, President; E. T. Wayland, Secretary.

Question 1. Who are admitted on trial? Answer, Boyd William Johnston, Raymond Arthur Dorman, Everett Patton.

Ques. 2. Who else is in the class of the first year? F. M. Dodson, J. M. McCormack, D. H. Arney, W. S. Erwin, R. L. Franks.

Ques. 3. Who remain on trial? V. F. Harris, T. E. McKnight, Ethan Dodgen, Roy Dean Seals, Martin Bierbaum, Bates Sturdy.

Ques. 4. Who else is in the class of the second year? H. M. Alsey, W. C. Hutton.

Ques. 5. Who are discontinued? No one.

Ques. 6. Who are admitted into full connection? Robert B. Howerton, Albert Edwin Grimes, Aubrey Walton, Harold J. Harger, Manford L. Edgington, Benjamin T. Williams, Elmus C. Brown, J. A. Gatlin.

Ques. 7. Who else is in the class of the third year? Frank Matthews, G. N. Villines, E. G. Koetzell.

Ques. 8. Who are readmitted? No one.

Ques. 9. Who are received by transfer from other Conferences? E. G. Koetzell, Homer C. Minnis.

Ques. 10. Who are received from other Churches as traveling preachers? No one.

Ques. 11. Who are located this year? No one.

Ques. 12. Who have withdrawn or been expelled? Withdrawn, No one; Expelled, No one.

Ques. 13. Who are transferred to other Conferences? Frank A. Matthews, F. G. Chadwick.

Ques. 14. What preachers have died during the year? A. M. R. Branson, J. W. Campbell, C. L. Castleberry, W. F. Evans, W. E. Hall, A. F. Skinner, J. B. Stevenson, W. T. Thompson.

Ques. 15. Who are the deacons of one year? N. R. Griswold, H. J. Couchman, W. F. Shell, C. W. Good, George McGhehey, Griffin Hamilton, Ray L. Mc-Lester, H. W. Jett.

Ques. 16. Who else is in the class of the fourth year? P. W. Emrah.

Ques. 17. What traveling preachers and what local preachers have been elected deacons? Traveling preachers, Robert Buchanan Howerton, Albert Edwin Grimes, Harold J. Harger, Manford Lee Edgington, Benjamin Truman Williams, Aubrey Walton.

Ques. 18. What traveling preachers and what local preachers have been ordained deacons? Traveling preachers, (Same as above).

Ques. 19. What traveling preachers and what local preachers have been elected elders? Traveling preachers, James T. Randle, Eugene Hendrix Hall, William A. Downum, Alva W. Harris, Vernon E. Chalfant.

Ques. 20. What traveling preachers and what local preachers have been ordained elders? Traveling preachers, (Same as above).

Question 21. Are all the preachers blameless in their life and official administration? Their names were severally called and their characters passed.

Ques. 22. Who are supernumerary? James B. Evans.

Ques. 23. Who are superannuated? A. L. Cline, I. D. McClure, E. W. Nelson, W. W. Anderson, J. H. Cummins, S. S. Key, J. C. Weaver, D. N. Weaver, J. M. Williams, J. M. McAnally, E. N. Bickley, S. H. Blackwell, J. K. Farris, J. F. Jernigan, Charles Edwards, J. M. Thrasher, W. T. Martin, T. A. Bowen, Fred Little, G. M. Barton, Henry Hanesworth, W. E. Bishop, J. D. Roberts, F. H. Cumming, J. B. Andrews, C. E. Holfield, C. F. Wilson, J. T. Hood, J. F. Carter, A. T. Galloway, J. R. Ashmore, J. T. Gossett, V. B. Utley, Eli Myers.

Ques. 24. What is the number of districts, of pastoral charges, and of societies in this Conference? Districts, 9; pastoral charges, 204; societies, 518.

Ques. 25. What is the number of members, how many have been received this year on profession of faith, how many have been licensed to preach, and what is the number of local preachers? Members, 72,210; last year 69,671; net gain 2,539; received on profession of faith, 3,696; licensed, 22; local preachers, 153.

Ques. 26. How many adults and how many infants have been baptized during the year? Adults, 2,573; infants, 591.

Ques. 27. What is the number of Epworth Leagues and of Epworth League members? Epworth Leagues, 352; Epworth League members, 9,695.

Ques. 28. What is the number of Sunday Schools, of Sunday School officers and teachers, and of Sunday School scholars enrolled during the year? Sunday schools, 455; officers and teachers, 5,258; scholars enrolled, 56,483.

Ques. 29. What is the number of Woman's Missionary Societies, and what is the number of members of the same? Societies, 208; members, 5,957.

Ques. 30. What is the number of Wesley Brotherhoods, and of Wesley Brotherhood members? Brotherhoods, 3; members, 121.

Ques. 31. What is the number of members enrolled in the Fellowship of Stewardship? 379.

Ques. 32. What are the educational statistics? Institutions, . . . . .

Ques. 33. What are the orphanage statistics? Orphanages, 1; officers and teachers, 4; children in orphanages, 30; money expended, \$7,282; value of property, \$100,000; indebtedness, None.

Ques. 34. What are the hospital statistics? Hospitals, 1; officers and nurses, 84; beds, 200; patients, 4,438; money expended, \$119,986; value of property, \$840,000; endowment, None; indebtedness, \$322,500.

Ques. 35. What has been contributed for the following causes? American Bible Society, \$502; Church Extension, \$2,761; Christian Education, \$10,129; Federal Council, \$100; General Conference expense, \$452; Hospitals, \$1,813; Lay Activities, \$699; Missions, \$9,733; Negro Work, \$304; Temperance and Social Service, \$251; Theological Schools, \$804; Assemblies, 402; by the Woman's Missionary Society, \$47,120; from the Golden Cross Enrollment, \$685.

Ques. 36. What has been contributed for the support of the ministry? Bishops, \$2,010; presiding elders, \$25,217; preachers in charge, \$181,837; Conference claimants, \$5,879; Superannuate Endowment Fund, \$ . . . . .

Ques. 37. What is the grand total contributed for all purposes from all sources in this Conference this year? \$470,319.

Ques. 38. What is the number of houses of worship, their value, and the amount of indebtedness thereon? Houses of worship, 440; value, \$3,684,664; indebtedness, \$433,325.

Ques. 39. What is the number of parsonages, their value, and the amount of indebtedness thereon? District parsonages, 9; value, \$52,200; indebtedness, \$9,350; Parsonages belonging to pastoral charges, 207; value, \$450,070; indebtedness, \$38,439.

Ques. 40. What amount of insurance is carried on Church property, and what amount has been paid out in premiums? Insurance carried, \$1,538,080; premiums paid, \$12,580.

Ques. 41. How many churches and parsonages have been damaged or destroyed during the year, what is the amount of damage, and what has been collected thereon? Churches damaged, 4; parsonages damaged, 3; amount of damage, \$4,179; collected, \$3,479.

Ques. 42. What is the number of superannuate homes, and what is their value? Homes, 2; value, \$2,000.

Ques. 43. Who is elected Conference Lay Leader? Charles A. Stuck, Jonesboro.

Ques. 44. Where shall the next session of the Conference be held? Fayetteville.

Ques. 45. Where are the preachers stationed this year?

#### NORTH ARKANSAS CONFERENCE APPOINTMENTS

**Patesville District—C. W. Lester, P. E.**

Batesville, Central Ave., J. W. Glover  
First Church . . . . . O. E. Goddard  
Bethesda-Cushman . . . B. A. McKnight  
Boxar-Viola . . . . . M. L. Edgington  
Calico Rock . . . . . F. G. Villines  
Calico Rock Ct. L. L. Lanston, Supply  
Charlotte . . . . . W. T. Griffith, Supply  
Cotter . . . . . Eli Craig  
Dosh . . . . . W. S. Brown  
Elmo-Oil Trough, W. H. Dunlap, Supply  
Evening Shade . . . . . J. W. Johnston  
Melbourne-Wiseman . . . C. L. Franks  
Mountain Home . . . . . E. G. Downs  
Mountain View . . . . . A. T. Mayes  
Newark . . . . . A. E. Grimes  
Newport, First Ch. . . . . E. Holloway  
Unsted Memorial . . . . . J. G. Ditterline  
Pleasant Plains . . . . . L. R. Ruble, Supply  
Salem . . . . . W. J. Faust  
Stranger's Home . . . . . T. O. Love, Supply  
Sulphur Rock-Moorefield . . . . . A. W. Harris

Swiftown-Allicia . . . . . C. O. Hall  
Tuckerman . . . . . L. E. Mann  
Tuckerman Circuit . . . . . Ray Seals  
Yellville . . . . . H. W. Jett  
Insurance Secretary . . . . . L. E. Mann

#### Booneville District. F. M. Tolleson, P. E.

Abbott . . . . . R. E. Graves, Supply  
Adona . . . . . Roy M. Lewis  
Ola . . . . . J. L. Shelby  
Booneville . . . . . W. J. Spicer  
Belleville-Havana Ct. . . . W. C. Hutton  
Branch . . . . . J. C. Cofer, Supply  
Danville . . . . . W. J. Clark  
Dardanelle . . . . . W. A. Lindsey  
Dardanelle Circuit . . . . . V. F. Harris  
Gravelly-Bluffton . . . . . G. I. McGhehey  
Hartford . . . . . W. A. Patty  
Huntington-Midland . . . . G. A. Burr  
Magazine . . . . . L. W. Fair  
Mansfield . . . . . H. F. McDonald  
Paris . . . . . W. P. Whaley  
Plainview . . . . . H. J. Harger  
Perry-Houston . . . . . J. W. Harger  
Prairie View-Scranton . . . A. L. Riggs  
Rover . . . . . Raymond A. Dorman  
Waldron . . . . . H. A. Stroup  
Waldron Ct. . . . . J. H. Mathis, Supply  
Waltreak . . . . . Carl Shelton, Supply  
Extension Secretary, Board of  
Christian Education . . . . G. F. Sanford  
Student College of the Ozarks . . . H. M. Alsey

#### Conway District—Wm. Sherman, P. E.

Atkins . . . . . C. N. Guico  
Bethel . . . . . C. Jarvis, Supply  
Cabot . . . . . Edward Forrest  
Conway . . . . . J. W. Workman  
Greenbrier . . . . . R. A. Robertson

Frank McCartney, Jr., Preacher, Sup.  
Lamar ..... Ray L. McLester  
Morrilton ..... E. W. Faulkner  
Naylor-Rosebud ..... A. Wall, Supply  
D. Duran, Jr., Preacher, Supply  
N. Little Rock, 1st. Ch., E. T. Wayland  
Gardner Memorial ..... F. A. Lark  
Washington Ave., G. A. Freeman, Sup.  
Pine Mountain ..... A. Nogge, Supply  
Plumerville ..... B. L. Harris  
Pottsville ..... R. E. Wilson  
Quitman ..... T. C. Chambliss  
Russellville ..... J. A. Reynolds  
Salem ..... A. E. Goode  
Vilonia ..... J. W. Howard  
Levy ..... J. H. Hoggard  
Director of Extension and Missionary  
Education General Board of Chris-  
tian Education ..... A. W. Martin  
Executive Secretary Board of Chris-  
tian Education ..... Ira A. Brumley  
Professor of Religious Education  
Hendrix College ..... N. R. Griswold  
Student Vanderbilt University .....  
F. M. Dodson

#### Fayetteville District

Fred R. Hamilton, P. E.  
Bentonville ..... R. S. Hayden  
Berryville ..... C. H. Sherman  
Centerton ..... Ira Bridenthal, Supply  
Cincinnati ..... Geo. Pierce, Supply  
Elm Springs ..... T. H. Wright  
Eureka Springs ..... J. T. Byrd  
Fayetteville ..... Warren Johnston  
Gentry ..... A. H. Dulaney  
Gravette-Decatur ..... O. M. Campbell  
Green Forest ..... W. A. Downum  
Huntsville-Goshen ..... R. Harding, Supply  
Lincoln-Farmington ..... H. H. Hunt  
Osage ..... J. C. Snow, Supply  
Pea Ridge-Brightwater ..... B. Sturdy  
Prairie Grove ..... E. E. Stevenson  
Rogers ..... Connor Morehead  
Siloam Springs ..... A. G. Walton  
Springdale ..... E. H. Hook  
Springdale Ct. ..... B. Waggoner, Supply  
Springtown ..... Ray Bagley, Supply  
Viney Grove ..... M. L. Kaylor, Supply  
War Eagle ..... J. H. Henson, Supply  
Winslow ..... Kenneth Shamblin, Supply  
Conf. Evangelist ..... W. Hardy Neal  
Professor Southern Methodist  
University ..... A. W. Wasson  
Supt. Western Methodist  
Assembly ..... S. M. Yancey

**Ft. Smith District—W. C. House, P. E.**  
Alma-Mulberry ..... C. W. Good  
Altus ..... A. W. Russell  
Charleston ..... W. M. Adcock  
Clarksburg ..... A. D. Stewart  
Clarksville Ct. ..... O. D. Peters, Supply  
Ft. Smith: 1st Church ..... Dana Dawson  
Dodson Ave. ..... P. Q. Rorie  
Midland Heights ..... E. B. Williams  
Second Church ..... J. E. Lark  
Greenwood ..... Earl Cravens  
Hackett ..... W. F. Shell  
Hartman ..... J. M. Barnett  
Kibler ..... J. B. Stewart  
Lavaca ..... Elmus C. Brown  
Ozark ..... Cecil R. Culver  
Van Buren:

First Church ..... J. A. Womack  
East Van Buren ..... Elsha Dyer  
Professor Religious Education,  
S. M. U. ..... J. S. Seneker  
S. M. U. ..... J. N. McCormack  
**Helena District—G. G. Davidson, P. E.**  
Aubrey ..... J. J. Decker  
Brinkley ..... J. J. Galloway  
Clarendon ..... P. V. Galloway  
Cott ..... Ethan Dodgen  
Crawfordsville ..... S. B. Wilford  
Earle ..... M. N. Johnston  
Elaine ..... G. E. Patchell  
Forrest City ..... J. T. Wilexon  
Harrisburg ..... E. J. Slaught  
Haynes ..... C. H. Harvison  
Helena ..... J. W. Crichlow  
Holly Grove-Marvell ..... A. N. Storey  
Hughes ..... J. M. Harrison  
Hulbert-West Memphis ..... I. L. Claud  
Marianna ..... Jefferson Sherman  
Parkin ..... C. C. Burton  
Vandale-Cherry Valley ..... B. T. Williams  
Welder ..... Everett Patton  
West Helena ..... W. H. Goodloe  
Wheatley ..... J. L. Rowland  
Widener-Madison ..... M. A. Graves  
Wynne ..... J. M. Hughey  
Conference Missionary Secretary,  
J. W. Crichlow

**Jonesboro Dist.—Sam B. Wiggins, P. E.**  
Blytheville:  
First Church ..... W. V. Womack  
Lake Street ..... W. J. LeRoy  
Blytheville Ct. ..... Grover Sutherland  
Bono ..... G. R. Ditterline  
Brookland ..... Martin Bierbaum  
Dell ..... D. C. Holman  
Joiner-Turrell ..... J. T. Randle  
Jonesboro:

First Church ..... H. Lynn Wade  
Fisher Street ..... J. L. Pruitt  
Huntington Ave. ..... H. H. Rlevins  
Lake City ..... Porter Weaver  
Lepanto ..... C. E. Gray  
Luxora-Keiser ..... J. R. Nelson  
Manila-Leachville ..... J. W. Moore  
Marion ..... E. K. Sewell  
Marked Tree ..... J. A. Sage, Jr.  
Monette-Macey ..... F. M. Sweet  
Nettleton-Bay ..... H. J. Couchman  
Osceola ..... R. C. Morehead  
Trumann ..... C. H. Bumpers  
Tyronza ..... G. C. Taylor  
Wilson ..... H. M. Lewis  
Conf. Evangelist ..... Norris Greer  
International Secretary General Bd.  
Board Missions and General Bd.  
Christian Education ..... H. K. King  
Secretary Department Local Church,  
Bd. Christian Edu. .... J. Q. Schisler  
Student Duke University ..... W. T. Cooley  
Conf. Director Superannuate En-  
dowment ..... H. Lynn Wade  
**Paragould District.**  
Jas. A. Anderson, P. E.  
Ash Flat ..... Kirby Bezzo, Supply

Attica ..... E. H. Hance, Supply  
Biggers-Maynard ..... C. J. Wade  
Black Rock ..... Griffin Hamilton  
Corning ..... W. W. Albright  
Gainesville ..... M. A. Cherry, Supply  
Hardy-Wilford ..... J. M. Fryar  
Hoxie-Portia ..... E. H. Hall  
Imboden ..... Guy Murphy  
Lorado-Stanford ..... L. F. Lefevers  
Marmaduke ..... J. A. Gatlin  
Mammoth Spring ..... H. C. Minnis  
Paragould:

First Church ..... G. W. Pyles  
East Side ..... E. L. Boyles  
East Side Ct. ..... P. W. Emrah  
Paragould Circuit ..... E. Marler  
Peach Orchard-Knobel ..... A. McKelvy  
Piggott ..... B. L. Wilford  
Pocahontas ..... G. C. Johnson  
Rector ..... S. G. Watson  
Smithville ..... W. J. Williams  
St. Francis ..... E. J. Holifield, Supply  
Walnut Ridge ..... H. O. Bolln  
Walnut Ridge Ct. .... L. Love, Supply

**Searcy District—F. E. Dodson, P. E.**  
Augusta ..... J. F. Glover  
Bald Knob ..... V. E. Chalfant  
Beebe ..... S. O. Patty  
Beebe Circuit ..... Raymond Franks  
Clinton ..... J. R. Jordan  
Cotton Plant ..... B. C. Few  
Gregory-McClelland ..... H. K. Steward  
Griffithville ..... J. M. Talkington, Supply  
Harrison ..... W. L. Oliver  
Harrison Circuit ..... W. M. Edward, Sup.  
Heber Springs ..... Charles Franklin  
Hunter ..... R. A. Bevis  
Jelks ..... A. T. Galloway, Supply  
Judsonia ..... W. E. Benbrook  
Kensett ..... J. J. Webb  
Leslie ..... D. H. Arney  
Marshall ..... E. G. Koetzel  
McCrory ..... Lester Weaver  
McCrory Circuit ..... E. M. Peters  
McRae ..... J. M. Hughes  
Pangburn ..... R. B. Howerton  
Scotland ..... G. N. Villines  
Searcy ..... W. C. Davidson  
Valley Springs ..... T. E. McKnight  
Weldon ..... W. W. Peterson  
West Searcy ..... B. E. Robertson  
Teacher Valley Springs Training  
School ..... Boyd W. Johnson

#### REPORT OF CONFERENCE TREASURER

Balance last report,  
Nov. 4, 1932 ..... \$ 1,124.13

**Receipts**  
Post Conf. receipts, 1932 ..... 63.70  
College Day offering ..... 1.60  
General and Conference  
Benevolences ..... 44,453.38  
Total Funds ..... \$45,452.81

**Disbursements To General Boards**  
Missions ..... \$7,034.38  
Negro Work ..... 804.00  
Theological Schools ..... 804.00  
Christian Education ..... 3,517.19  
Church Extension ..... 1,758.52  
Finance ..... 1,758.52  
Bishop's Fund ..... 2,009.83  
General Conf. Expense ..... 452.22  
Federal Council ..... 100.44  
American Bible Society ..... 502.45  
Hospitals ..... 502.45  
Temperance and Social Service ..... 251.11  
Lay Activities ..... 602.87  
Methodist Hospital, Memphis ..... 402.02

**Disbursements to Conference Boards**  
Christian Education ..... \$6,611.67  
Finance ..... 5,879.20  
Christian Literature ..... 1,831.24  
Orphanage ..... 1,069.90  
Missions ..... 2,698.63  
Church Extension ..... 1,002.23  
Lay Activities ..... 96.35  
Methodist Hospital, Memphis ..... 1,310.78

College Day Offering ..... 47.15  
Printing Minutes ..... 700.00  
Arkansas Methodist ..... 1,000.00  
Expense Treasurer's Office ..... 50.17  
Loss Bank Failure ..... 200.00  
Check returned ..... 12.00  
Balance in Bank ..... 2,173.49  
Total ..... \$45,642.81  
—Guy Murphy, Conf. Treas.

#### REPORT OF THE COMMISSION ON BUDGET

Your Commission on Budget recom-  
mends for the work of the Conference  
an apportionment of \$53,175.00 to be  
divided as follows:

Orphanage ..... \$ 2,775  
Memphis Methodist Hospital ..... 3,400  
Board of Missions ..... 7,000  
Board of Christian Literature ..... 4,750  
Board of Finance ..... 15,250  
Board of Church Extension ..... 2,600  
Board of Lay Activities ..... 250  
Board of Christian Education ..... 17,150  
Conference Total ..... \$53,175  
Total General ..... \$53,175  
GRAND TOTAL ..... \$106,350

Distribution is made as follows:  
Batesville District ..... \$7,249  
Booneville District ..... 5,767  
Conway District ..... 7,461  
Fayetteville District ..... 6,760  
Fort Smith District ..... 7,793  
Helena District ..... 8,775  
Jonesboro District ..... 9,787  
Paragould District ..... 7,945  
Searcy District ..... 7,590  
Conference at large ..... \$107,223  
TOTAL ..... \$106,350

The ratio is: Conf. work ..... 50%  
General Work ..... 50%  
We recommend the following: First,  
That the Conference Treasurer be in-  
structed to pay \$625.00 for printing the  
minutes before dividing the funds for  
Conference and General Work. Sec-  
ond, That in exchange for publicity, the

Conference Treasurer be instructed to  
pay the Arkansas Methodist \$1,000.00  
out of the funds collected for General  
and Conference work. Third, That the  
books of the treasurers of each board  
be audited annually; and that the re-  
port of these audits be submitted to  
an Auditing Committee of three ap-  
pointed by the Conference to be re-  
viewed, and an annual report made to  
the Conference.—W. L. Oliver, Chm.,  
George Wendell Pyles, Secretary.

#### BOARD OF CHRISTIAN LITERATURE

We have reason to be proud of the  
Methodist Publishing House as to its  
output, financial management and  
general success. The books are the  
best. The Christian education mate-  
rial is not only very fine, but out-  
standing in literary and religious  
value; at the same time it is cheaper  
than that from all other leading  
church publishing houses. With a  
small loss this last year, of \$14,839.56,  
they were able to draw on a reserve  
fund and pay to the superannuates,  
\$50,000.00.

The Arkansas Methodist has sur-  
prised us this year in getting through,  
and yet our liabilities are less by  
\$2,540 than last year. We have  
decreased the original purchase debt  
by \$2,000. Counting the rental on  
the residence and the \$1,000 on the  
business house, gives us an approxi-  
mate income of 7 per cent on the  
whole property.

While the Arkansas Methodist has  
been coming to us with only eight  
pages most of the time, yet it has  
been a most valuable sheet, in holding  
before our people high ideals, and

keeping us in touch with the great  
movements of the church. If there  
ever was a time when we could let  
down on the distribution and use of  
Christian Literature, it is not now.  
Our needs now are imperative.

The plans of our Arkansas Metho-  
dist Commission for maintaining the  
Arkansas Methodist are sound and it  
seems that they are altogether work-  
able. In brief, the plans are as fol-  
lows: The editor is to be paid  
through plans worked out by the pre-  
siding elders, and the money paid  
through the Conferences will be used  
in the elimination of the debt and  
some other necessary occurring ex-  
penses. The income from advertis-  
ing has been approximately \$2,000,  
and should be more during the next  
year.

It is recommended that the price  
of the paper continue at \$1.00 a year  
for single subscriptions. But it is  
urged that every church send in a  
100 per cent subscription list, which  
may be had for only 50 cents for  
each subscription. To find your 100  
per cent list, divide your rolling  
by 6, and that will give you the num-

#### REFRESHING RELIEF FOR CONSTIPATION

For refreshing relief from constipa-  
tion, take purely vegetable Thedford's  
Black-Draught. The good it does has  
made it the most popular laxative of  
its kind. And it costs less than oth-  
ers—only 1c a dose.

**TO HELP PREVENT  
COLDS...I RECOMMEND  
VICKS NOSE DROPS**



**TO END A COLD  
...I RECOMMEND  
VICKS VAPORUB**



(Full details of Vicks Colds-Control Plan in each Vicks package)

**VICKS SPECIALISTS IN CONTROL OF COLDS**



#### LYDIA E. PINKHAM'S Sanative Wash

A cleansing, refreshing, non-irri-  
tating antiseptic for feminine  
douches. Used by women for over  
forty years. A medicated wash which  
soothes and helps to heal minor irri-  
tations. Hospital tested and ap-  
proved. Large bottle, 50 cents.

Sold  
At Drug  
Stores

#### LYDIA E. PINKHAM'S PILE SUPPOSITORIES

Bring welcome relief  
from the agony of itch-  
ing, burning, bleeding  
piles. Simple to use, 75¢.

Don't neglect constipation. Take  
LYDIA E. PINKHAM'S PILLS FOR  
CONSTIPATION ... a dependable  
laxative for men and women. Chocolate  
coated. Cost about one cent a dose.

Made by the makers of—

#### LYDIA E. PINKHAM'S VEGETABLE COMPOUND

ber of subscribers that should be secured. To secure the 100 per cent list, we pledge ourselves to put on in January a vigorous circulation campaign in every charge.

We are glad to express our appreciation to the editorial department of the Arkansas Gazette for its strong stand on all moral issues, and especially so against intoxicating liquors.

We believe that there is great power in the printing press, hence we would urge our pastors and Christian leaders to keep constantly before the people the importance of reading the best type of literature.

We request the Conference to continue the same apportionments as last year.

We ask for the re-appointment of J. M. Williams, William Sherman and R. C. Morehead as commissioners, and that the Conference approve the election of Dr. A. C. Millar as editor and business manager.—J. J. Galloway, Chairman; Henry Goodloe, Secretary.

#### REPORT OF THE ORPHANAGE BOARD

We are happy to report enthusiastic cooperation throughout the two Conferences in the matter of caring for our orphan children, in the face of the most trying financial times the Church has gone through for a long time.

We now have thirty children in

**BOILS SORES CUTS BURNS**  
Are Healed Quickly By  
**GRAY'S OINTMENT**  
Used Since 1820 25c at Drug Stores

#### Says Cardui Seemed TO Do Her Most Good

"A few years ago, my health wasn't so good," writes Mrs. L. E. Erwin, of Lamar, Mo. "I was nervous and tired, and felt the need of a tonic. My mother advised me to take Cardui. After I had taken one bottle, I found I was getting results. I took about five bottles, and certainly was much better than I had been in some time, as my headaches had stopped. Cardui had done me more good than any medicine I had taken."

Buy Cardui at the drug store.

#### Stop Headaches Right Now!

Take CAPUDINE is the answer. CAPUDINE contains several ingredients so proportioned and balanced to act together producing team work which provides such quick, easy relief.

CAPUDINE is liquid—already dissolved. It naturally takes hold quicker without upsetting the stomach. Can you afford not to take the best? Try it for periodic pains and cold aches also. 10c-30c 60c a bottle.

#### Help Kidneys

Don't Take Drastic Drugs

You have nine million tiny tubes or filters in your kidneys which may be endangered by using drastic, irritating drugs. Be careful. If poorly functioning kidneys or bladder make you suffer from Getting Up Nights, Leg Pains, Nervousness, Stiffness, Burning, Smarting, Acidity, Neuralgia or Rheumatic Pains, Lumbago or Loss of Vitality, do not waste a minute. Try the Doctor's prescription called Cystex (pronounced Siss-tex). Formula in every package. Starts work in 15 minutes. Soothes and tones raw, irritated tissues. It is helping millions of sufferers and is guaranteed to fix you up to your satisfaction or money back on return of empty package. Cystex is only 75c at all druggists.

the Home. We have placed, up to this date, 526 children in good homes in the United States, securing the very best we could for them. We have received nine children this year and have placed 13 out in homes. We have lost one little girl, Carolyn Fitzhugh, by death. In addition to receiving and placing children, our Orphanage is a clearing house for looking after orphans that we do not receive and this entails some expense.

Rev. J. W. Moore, Treasurer of the Conference Orphanage Board, reports that he has received from Brother Guy Murphy, Conference Treasurer, since last Conference, \$991.61, and a balance left over from last year \$109.75, making a total of \$1,101.36. During the year, he has paid Dr. James Thomas, Superintendent of the Arkansas Methodist Orphanage, \$1,050.00, to the Metropolitan Casualty Insurance Company, \$6.25, for renewal of bond number A-74261, and \$0.02, tax paid on check, making a total of \$1,956.27. This leaves a balance of \$38.82 on hand.

The financial statement is as follows:

Income:	
Little Rock Conference on Claims	\$1,278.32
No. Ark. Conference on Claims	1,100.00
No. Ark. Conference on Christmas Offerings	870.50
Little Rock Conference on Christmas Offerings	2,315.92
Income from all other sources	1,276.30
Total Receipts	\$6,841.04
Balance on hand at close of last year	945.70
Grand Total	\$7,786.74
Expenditures	
Salary and office expense	\$2,472.31
Insurance and Taxes	217.59
General Expense—	
Groceries, bread and milk	1,235.61
Petty Cash for children in school	925.59
Drug Bills	68.85
Utilities	869.32
Dry Goods, Shoes and Shoe Repairing	467.31
House furnishings and repairs	632.94
Miscellaneous Expense (Barber work, disinfectants, school supplies, special dental work, funeral expense, etc.)	392.46
Grand Total	\$7,281.98
Balance on hand on deposit	\$ 504.76

At the request of Dr. James Thomas I submit herewith report of audit of the books and accounts of the Arkansas Methodist Orphanage for the fiscal year ending October 1, 1933. The receipts as recorded in the books were verified with the deposits as shown by the bank statement. The disbursements were verified and found to be correct.

As a whole, the system employed is good and is accurately maintained.

In my opinion, all receipts and disbursements are properly recorded.

I hereby certify that the attached statement correctly represents the financial condition of the Arkansas Methodist Orphanage.—R. G. McDaniel, Accountant.

#### Recommendations

1. That we approve the report of Dr. James Thomas and make his financial statement a part of this report.

2. That the Conference give the same assessment (\$2,775) as heretofore for the Orphanage.

3. That the preachers and officers, including Sunday School Superintendents and presidents of the Woman's Missionary Societies, be asked to make Christmas week "Orphanage Week" and make it possible for each

member of the church to share in the ministry to our orphan children, not leaving the matter entirely to the Sunday school, but to take it up through all the organizations in the local church.

4. That P. Q. Rorie be appointed to take the place of S. B. Wiggins, the vacancy being made by the standing rule of the Conference, Rule 11, that no elder shall serve on any quadrennial board.—Don C. Holman, Chairman; J. G. Ditterline, Sec.

#### REPORT No. 2 OF BOARD OF MISSIONS

The Board of Missions makes the following recommendations for the action of the Conference:

(1). The appointment of Rev. J. W. Crichlow as Conference Missionary Secretary.

(2). Nomination of H. C. Johnston, layman, and J. W. Crichlow, minister, to the General Conference for membership on the General Board of Missions.

(3). The election of Connor Morehead and I. L. Claud as members of Board of Managers of the Pastors' Summer School at Hendrix College.

(4). The appointment of Rev. Norris Greer, Conference Evangelist. Also the recognition of A. M. Hutton and W. P. Forbess as evangelist singers.

(5). We further recommend that the Conference Missionary Secretary take up with Dr. W. G. Cram the matter of placing chaplains in the Civilian Conservation Camps located within our territory.

We recommend the following appropriation of Mission Funds:

Batesville District	
Evening Shade	\$100.00
Melbourne	100.00
Yellville	100.00
Booneville District	
Belleville Ct.	100.00
Waltreak Ct.	100.00
Conway District	
Greenbrier	100.00
Lamar	125.00
Salem	100.00
Washington Ave.	75.00
Fayetteville District	
Huntsville-Goshen	100.00
Winslow	100.00
Fort Smith District	
Hackett	50.00
Kibler	50.00
Lavaca	50.00
Helena District	
Colt Ct.	200.00
Vanndale	50.00
Jonesboro District	
Dell Ct.	150.00
Lake Str. Blytheville	50.00
Paragould District	
Ash Flat	50.00
Attica Ct.	50.00
Hardy	100.00
Searcy District	
Kensett	100.00
Marshall	100.00
Valley Springs	100.00
General	
Valley Springs School	250.00
Pastoral Service for Booneville Sanatorium	50.00
Prison work	100.00
—Wm. Sherman, Chairman; I. L. Claud, Secretary.	

#### REPORT OF BOARD OF INSTITUTIONAL WORK

Your Board of Institutional work presents with pride the Report of your Superintendent for the Conference year. During this period he has had donations as follows: Scripture portions 3,500; books, 207; papers, 3,655; magazines, 919; tracts, 3,831; In his activities he has visited 71 towns and 306 institutions. He has held 350 religious services. As a result of his work there have been 204 professions of faith with 100 additions

to the church. He has baptized 51 adults and five infants. During the year he has traveled 11,167 miles. The following contributions have been

**Have to get up at night?**

DEAL promptly with bladder irregularities, frequent night calls and burning or too frequent passage. They may warn of some disordered kidney or bladder function. Try Doan's Pills today. Successful for 50 years. Used the world over. Sold by druggists everywhere.

**Doan's PILLS**

ADJUSTERS FOR THE KIDNEYS

#### Fat Men

Feel Peppy—Do More Work—Take Doctor's Advice

"My doctor recommended Kruschen to me which has not only regulated my digestion to practically normal but reduced my weight so substantially I'm now able to do more work and feel more peppy than ever." Daniel Fried (Editor), Cleveland, Ohio.

To lose fat surely and SAFELY, take one half teaspoonful of Kruschen Salts in a glass of hot water in the morning—cut down on fatty meats and sweets.

But be sure to get Kruschen—your health comes first—a jar that will last you 4 weeks costs not more than 85 cents at any drugstore in the world—if not satisfied—money back.

Men: Get that Kruschen feeling—look younger and feel younger—lose unsightly fat and gain new ambition—be free from constipation, gas and acidity—one jar proves it.



#### Why Hospitals Use a Liquid Laxative

Hospitals and doctors have always used liquid laxatives. And the public is fast returning to laxatives in liquid form. Do you know the reasons?

The dose of a liquid laxative can be measured. The action can be controlled. It forms no habit; you need not take a "double dose" a day or two later. Nor will a mild liquid laxative irritate the kidneys.

The right liquid laxative brings a perfect movement, and there is no discomfort at the time, or after.

The wrong cathartic may keep you constipated as long as you keep on using it! And the habitual use of irritating salts, or of powerful drugs in the highly concentrated form of pills and tablets may prove injurious.

A week with a properly prepared liquid laxative like Dr. Caldwell's Syrup Pepsin will tell you a lot. A few weeks' time, and your bowels can be "as regular as clockwork." Dr. Caldwell's Syrup Pepsin is an approved liquid laxative which all druggists keep ready for use. It makes an ideal family laxative; effective for all ages, and may be given the youngest child. Member N. R. A.



made to support the work:  
Men's Bible Class, Pulaski  
Heights Church .....\$ 17.50  
H. C. Johnston, Treasurer North

**666**

Liquid, Tablets, Salve, Nose Drops  
Checks Colds first day, Headaches or  
Neuralgia in 30 min., Malaria in 3 days  
**FINE LAXATIVE AND TONIC**  
Most Speedy Remedies Known

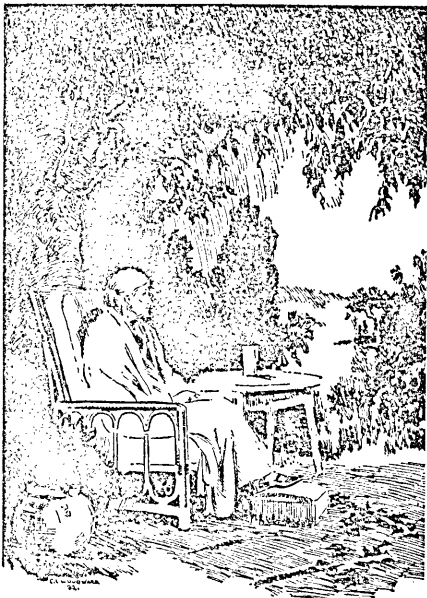

*"The Leaves of Life  
Keep Falling—  
one by one"*

**E**ACH leaf that flourishes on the tree of life falls to the earth at its appointed hour, mingling its dust with the dust from which it sprung and leaving a void that nothing else can fill.

At the hour of parting the sensibilities of the human heart recoil from the crude methods of the past and demand the sustaining assurance of protection for that which is laid away. In response to this demand the leading funeral directors everywhere now provide the enduring sanctuary of the

## GALION CRYPTORIUM

THE UNDER-GROUND MAUSOLEUM

The Cryptorium supercedes all temporary receptacles for the interment of casket and contents. No external agency of change can force entry to its inner chamber. The humid warmth of summer rains and the ice-locked grip of winter are powerless against its non-porous, rust resisting metal walls. In the impregnable chamber of the Cryptorium casket and contents repose unaltered by external causes long after the normal life of those who provide it for their dead.

The design of the Cryptorium is in harmony with the modern trend in casket architecture. Its appointments are masterpieces of classic purity. Its range of colors and finishes is practically unlimited. Yet Cryptorium protection adds but little to the cost of mortuary service. Some models are priced as low as \$100, f.o.b., Galion, Ohio.

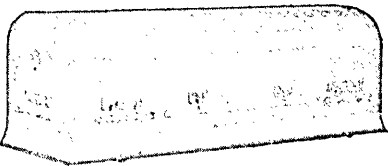

**Mail the Coupon.** This book explains how Cryptorium interment protects completely and positively. It should be read by the person who makes the decisions at times of family crisis.

THE GALION METALLIC VAULT CO.  
Dept. J-2 Galion, Ohio

Please send a copy of the book referred to.

Name.....

Address.....

Ark. Conf. ....	100.00
Batesville Dist., Jeff Sherman, P. E. ....	27.44
Booneville Dist., F. M. Tolleson, P. E. ....	20.00
Conway District, J. W. Crich- low, P. E. ....	23.80
Fort Smith District, W. C. House, P. E. ....	45.00
Helena District, G. G. Davidson P. E. ....	5.00
Jonesboro District, S. B. Wig- gins P. E. ....	17.50
Paragould District, J. A. Ander- son, P. E. ....	24.50
Searcy District, F. E. Dodson, P. E. ....	45.00
James H. Waters, El Dorado ....	25.00
Miscellaneous .....	253.79
Susanna Wesley Bible Class, Pulaski Heights .....	5.00
John H. Hollis, Little Rock ....	5.00
Total .....	\$609.53

We make recommendations as fol-  
lows:

That this Conference recommend the appointment of Rev. D. H. Colquett as Superintendent of Institutional Work, in cooperation with the Little Rock Conference. That each District make suitable provision for his maintenance by asking approximately \$50.00 per District; Second, that the annual appropriation by the Board of Missions be continued.—J. M. Williams, Chairman; W. R. Stuck, Secretary.

### COMMITTEE ON MINISTERIAL SUPPLY AND TRAINING

Through the cooperation of the Board of Christian Education and Hendrix College the under-graduates are able to secure, through Hendrix College Library, the books necessary for their Conference Course, if they need this help. The only expense is the returning of books. We trust any under graduate needing books will write the librarian and she will send books needed.

The Joint Committee appreciates this help from the Board of Christian Education and Hendrix College.—J. A. Reynolds, Chairman; F. A. Lark, Secretary.

### ARKANSAS METHODIST ORPHANAGE

Dr. James Thomas reports that, during October the following cash has been received: H. M. Martin Dairy, Little Rock, \$3.50; Susanna Wesley Bible Class, First Church, Texarkana, \$3.00; Mothers' Class, Winfield Memorial Church, Little Rock, \$5.00; Higginson, Sunday School, by Mrs. L. L. Walker, \$2.00.

Mrs. Sarah J. Steed, the matron, reports the following gifts to the Home during October:

Woman's Bible Class, Cabot, quilt; Junior League, Pulaski Heights, 4 doz. weiners, pickles and bread; Dept. of Justice, Prohibition Unit, by C. L. Mayhan, 300 lbs. sugar; R. L. Keeton, Edgar Keeton, Mr. and Mrs. Wm. Colburn and Mr. and Mrs. Ray Jacobs, city, in charge of carnival put on at the Home Oct. 6, proceeds of \$68.00 used for Radio. W. M. S., Mabelvale, by Mrs. Clay Hopkins, 17 qts. of canned goods, ketchup & marbles; Roland Circuit, sorghum; Mrs. Fred DeGincher, Carlisle, Junior Dept., tin foil; Krispy Kreme Do-Nut Company, city, 35 doz. doughnuts, 1 doz. fried pies, 2 doz. iced cup-cakes; Young Peoples' Dept. Union Church, 5½ doz. buns; Virginia Howell Bible Class, Ashbury Church, city, 4 doz. cups and saucers, 1 doz. aluminum cups, 8 goblets, one day's sewing, 56 pieces cut and made; Mrs. J. B. Duncan's class, England, check \$8.37 to be used for Luella; Mrs. Theodore Miller, city, greens, okra, collards; Dr. and Mrs. C. M. Brooks, city, sweet potatoes and pumpkin; Nancy Green Bible Class, Highland Church, city, chili, slaw, and salad; Mrs. R. D. Edgeworth, city, clothing for little girl; Choir, 28th St. Church, city, chili; Mrs. Lucile Clerget, city, 3 doz. balloons; Choir, Winfield church, city, 5 lbs. broiled steak, 2 doz. buns, slaw; Mrs. J. C. Bearden, Austin Circuit, 24 qts. blackberries; Junior Dept. Conway S. S., a visit to the home and a quilt; Mrs. R. A. Bird's S. S. Class, Morrilton, quilt; Mrs. Sallie Bowman, Hazen, gift for Walter; Needle Work Guild, by Mrs. P. L. Burrow, box of miscellaneous articles, 75 pieces including towels, pillow cases, hose, little boy's clothes and little girl's clothes.

# Welcome!

## CONFERENCE DELEGATES TO THE

# Townsend Hotel

## ENJOY LUXURY and COMFORT for

# \$5 weekly

The Townsend Hotel is one of the resort city's most attractive and comfortable hotels, but the room rates are very low: EUROPEAN PLAN, \$5 weekly and up. Close to everything. A hotel of refinement and dignity where church delegates are sure to feel at home and find the quiet service they desire. Pay us a visit; you will enjoy your stay at The Townsend.

# Townsend Hotel

MYRON TOWNSEND, Manager

Phone 1151

114-20 Chapel Street  
HOT SPRINGS, ARK.

## WEEKLY ANNOUNCEMENTS

SUNDAY MORNING, 11:00—Superintendents of departments and counselors will meet in the religious education office.

SUNDAY EVENING, 6:30—Young People's Meeting.

MONDAY AFTERNOON, 1:30 — Week of Prayer program in room where Women of Winfield meet.

TUESDAY EVENING, 7:30—Curtain Club, and City Council of Children's Workers. The Council meets at First Methodist Church.

WEDNESDAY EVENING, 6:30 — Circle No. 8 will serve supper for 25c. Following this, the Mission Study Class will present a program on Child Labor. This program consists of slides and readings. A large attendance is expected.

## ITEMS OF INTEREST

Mr. W. A. Weidemeyer has been ill at his home, 2701 Arch, for the past week, but is now much better.

Miss Beulah Smith, who suffered a serious accident about ten days ago, continues to improve. She is now at her home, 1800 N. Harrison.

Mr. H. W. Moseley, 306 Johnson, has been ill for several days, having been injured by falling machinery.

Mrs. Copeland, 1401 Commerce, has been ill for several weeks. We are glad to report that she is now able to be up.

Teachers and pupils were glad to welcome Dick Neal back to Sunday School. He has had to be absent for some time because of illness.

Mr. D. A. Morton is reported ill at his home, 1904 Arch.

## OUR SYMPATHY

The sympathy of Winfield congregation is extended to Mr. Charles Paine, of East 9th Street, on the death of his brother.

# Pulpit and Pew Winfield Methodist Church

Sixteenth and Louisiana

Little Rock, Ark.

ESLEY OWEN HEATH, D. D. Pastor

Vol. V.

NOVEMBER 9, 1933

No. 49



## CONFERENCE SUNDAY Church School Only One Hour

10:00 o'clock

NO CHURCH SERVICE NOV. 12

## NEW OFFICERS

### Board Of Stewards

J. W. Anderson  
C. C. Arnold  
G. E. Banzhof  
E. W. Beeson  
J. H. Bowen  
B. D. Brickhouse  
E. Q. Brothers  
W. M. Brown  
J. R. Bullington  
J. P. Burton  
J. C. Buzbee  
T. S. Buzbee  
J. S. M. Cannon  
J. H. Carmichael  
Dr. Wayne Clark  
James A. Clifford  
L. P. Cryer  
Emmett L. Darr  
Dr. Paul Day  
J. B. Dickinson  
A. Dudek

Cal Eason  
Erle S. Elrod  
E. L. Farmer  
T. D. Ford  
Dr. W. N. Freemyer  
Dewey G. Glasscock  
D. W. Glover  
D. W. Gordon  
C. R. Hamilton  
C. E. Hayes  
J. W. Holland  
H. A. Kendall  
G. H. Kimball  
A. R. Larsen  
E. V. Markham  
Arthur Martin  
Hubert Mayes  
H. W. Means  
T. M. Mehaffy  
J. C. Moore  
D. A. Morton

M. P. Morton  
S. J. Newman  
H. W. Norvell  
R. E. Overman  
G. T. Overton  
J. Fred Poe  
E. E. Raines  
E. H. Reed  
John W. Ricks  
Dr. H. E. Ruff  
C. H. Scott  
E. Ray Scott  
Dr. A. C. Shipp  
Price Shofner  
P. W. Snodgrass  
I. J. Steed  
Carroll Thomas  
Dewey Thompson  
J. L. Verhoeff  
W. A. Weidemeyer  
George Wooldridge

## WOMEN OF WINFIELD

President.....	Mrs. J. E. Lord
Vice-President.....	Mrs. B. A. Bennett
Recording Secretary.....	Mrs. James Thomas
Corresponding Secretary.....	Mrs. J. L. Verhoeff
Treasurer.....	Mrs. Clifton Scott
Assistant Treasurer.....	Mrs. Kit Carson
Agent World Outlook.....	Mrs. F. S. Scott
Supt. Literature & Publicity.....	Mrs. Erle Elrod
Supt. Social Relationship.....	Mrs. Chas. Mehaffy
Supt. Supplies.....	Mrs. S. J. Newman
Supt. Local Work.....	Mrs. H. M. Gaylor



## CHRISTIAN EDUCATION

The following is the Week of Prayer program which will be given Monday afternoon with Mrs. A. S. Ross as leader:

Meditation Music—Mrs. Overman.  
Hymn—"Sweet Hour of Prayer."  
Psalm 62 in unison.  
Prayer—Mrs. W. A. Jackson.  
Devotional—Mrs. Ross.  
Foreign Special—Mrs. Verhoeff.  
Music—Mrs. Steed and Mrs. Perkins.  
"Building and Curing in Chang-chow"—Mrs. Price and Mrs. Elrod.  
Hymn—"O Master, let me walk with Thee."  
Home Special—Paine College—Mrs. C. B. Nelson.  
Duet—Philander Smith students.  
Prayer for Specials—Mrs. T. A. Shafer.  
Offertory—"Savior, thy dying love."  
Lord's Prayer.

## CURTAIN CLUB

All those interested in dramatics are invited to attend the Curtain Club meeting Tuesday, Nov. 14. Mrs. E. T. McDermott will present students of dramatic arts in Junior College in two one-act plays, "At the Dentist's Office" and "No Men Wanted."

The Curtain Club will present its first play of the season to the public within a few weeks. It is entitled "An Irish Cinderella".

## YOUNG PEOPLE'S DEPARTMENT

The programs of the evening meetings of the Young People's department for this month center in the theme, "Conceptions of God." Preceding the program next Sunday, there will be a pot-luck supper at the church.

## SENIOR DEPARTMENT

The Senior Department continues to grow in attendance. Fifty persons attended the very unique Hallowe'en party. The Senior Council will meet next week to make plans for the year.

## COUNCIL MEETINGS

The Senior teachers met at the home of Mrs. R. T. Mitchell Monday evening for a very profitable business meeting and enjoyable social hour.

The Primary Council met Tuesday at the church. A fellowship supper and general meeting was conducted by Miss Lillian Peaslee. Following this the teachers of the three grades had separate meetings for planning the lesson periods for the coming month. These meetings are well attended and are partially responsible for the efficiency of this department.