OFFICIAL JOURNAL AND MINUTES

Seventy-First Annual Session

THE SOUTHWEST ANNUAL CONFERENCE

of the

METHODIST CHURCH

HELD IN THE

QUAYLE MEMORIAL METHODIST CHURCH

OKLAHOMA CITY, OKLAHOMA

October 20-24, 1948

Rev. L. Smith

THE MINUTES INCLUDING THE OFFICIAL JOURNAL

OF

THE SOUTHWEST ANNUAL CONFERENCE

of the

METHODIST CHURCH

SEVENTY-FIRST ANNUAL SESSION

Held in the

QUAYLE MEMORIAL METHODIST CHURCH

Oklahoma City, Oklahoma

October 20-24, 1948

BISHOP E. W. KELLY
St. Louis, Mo., President

E. F. WALLACE
Little Rock, Ark., Secretary

Compiled and Published by the

Secretary and Publishing Committee

The District Superintendent, the Secretary and the Statistician

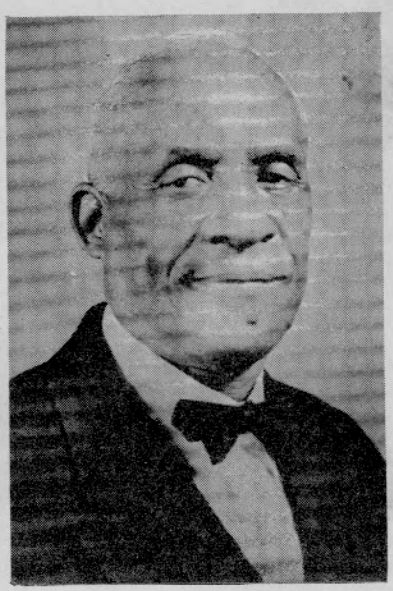

BISHOP EDWARD WENDELL KELLY
Resident Bishop St. Louis Area
2731 Pine Street, St. Louis, Missouri

TABLE OF CONTENTS

I. Officers of the Annual Conference.

II. Boards, Commissions, Committees, Rolls of Conference Members.

III. Daily Proceedings.

IV. Disciplinary Questions.

V. Appointments.

VI. Reports.

VII. Roll of Dead. Deceased Ministerial Members.

VIII. Historical.

IX. Pastoral Board.

X. Statistical Reports.

XI. Index.

Section I. CONFERENCE OFFICERS

SOUTHWEST ANNUAL CONFERENCE, 1948

President

BISHOP EDWARD W. KELLY, D.D., LL.D.

2731 Pine Street, St. Louis, Mo.

THE CABINET

District Superintendents

Fort Smith District—Fay Norman, 2224 Howard Street, Little Rock.

Little Rock District—E. F. Wallace, Route 7, Box 162, Little Rock

Oklahoma District—E. M. Johnson, Box 491, Oklahoma City

Pine Bluff District—R. J. Tolbert, 2316 West Twelfth, Pine Bluff

---

Secretary

E. F. WALLACE

Route 7, Box 162, Little Rock, Ark.

Assistant Secretaries

J. C. Tyus F. A. Young D. L. Hughes

Statistician

M. L. BROOKS

Cotton Plant, Ark.

Assistant Statisticians

E. L. Hickman C. L. Watson C. J. Gray

W. H. D. Bright

Treasurer

J. MURRAY SMITH

543 North Seventh, Muskogee, Okla.

Assistant Treasurers

R. E. Brown E. E. Lewis R. L. Talbert

Registrar

C. J. GRAY

II. BOARDS, COMMITTEES, COMMISSIONS, ROLLS OF CONFERENCE MEMBERS

Board of Ministerial Training (1386)

C. J. Gray, J. H. Taggart, A. Tyson, D. D. Hawkins, M. M. Wilburn, G. F. Tipton, G. G. Tilman, P. H. Kelly (Chairman).

Board of Conference Claimants (1613)

1949—J. H. Taggart, G. F. Tipton, Mrs. L. P. Wilson.
1950—J. H. Oliver, J. I. Davis, James Washington, R. J. Tolbert.
1951—J. H. Oliver, E. L. Stewart, J. I. Davis.

Board of Education (1441)

C. G. Tilman, J. S. Cullins (Treasurer), Miss M. S. Jackson, G. F. Tipton, D. D. Hawkins, Mrs. E. M. Johnson, Fay Norman, Mrs. C. G. Johnson, Miss Lena Glover.

Board of Evangelism

W. H. D. Bright, Mrs. A. T. Goodlee, E. L. Stewart, H. M. Magill, R. B. Brown, Mrs. Opal Jones, J. I. Davis, Mrs. L. B. Wilson, Mrs. J. E. Patterson, J. H. Oliver (Conference Secretary).

District Officers

Little Rock ..... E. F. Wallace
Fort Smith ..... C. C. Hall
Oklahoma ..... E. L. Stewart
Pine Bluff ..... J. I. Davis

Board of Hospitals and Homes

P. H. Myers, D. D. Hawkins, I. P. Parker, Mrs. E. O. Moses, Mrs. E. J. Paxton, W. H. McGill.

Board of Lay Activities

J. S. Cullins, F. A. Young, Mrs. Veni Bond, James Williams, Mrs. Z. R. Fields, Mrs. Lula Wilson, Monroe Williams, Mrs. Janie Bledsoe, Mrs. Opal Jones, H. M. McGill, Selby McKirson, Mrs. Erma Johnson.

Board of Missions and Church Extensions (1295)

W. H. Hanna, J. H. Taggart, R. H. Tolbert, M. L. Brooks, the District Superintendents, A. L. Woodard, S. E. Johnson, M. Johnson, Mrs. M. F. Strong, Mrs. Faustine Childress, James Williams, Arthur Frampton, E. M. Johnson, J. S. Collins, President W. S. C. S., District Missionary from each District, P. H. Myers.

Board of Temperance

Ministerial—W. H. D. Bright, M. L. Brooks, L. S. Shaw, E. Hickman.
Lay—J. W. Hardy, Mrs. Mack Wilson, Mrs. B. F. Scott, F. A. Young.

Board of Trustees

1948—E. E. Lewis, R. B. Brown, R. J. Tolbert.
1949—E. F. Wallace, M. L. Brooks, J. S. Cullins.
1950—C. G. Tilman, A. L. Woodard, Ed Wilson.

Board of Location and Building

Revs. J. H. Oliver, P. H. Myers, D. D. Hawkins, C. Mitchell, Mr. P. Gilkey, Mrs. C. Preston, Mrs. O. Clardy, Revs. P. H. Kelley, E. W. Edwards, E. Hickman, Mrs. G. T. Goodlow, Mrs. Veni Bond, Revs. J. M. Smith, E. M. Johnson, L. S. Shaw, E. L. Stewart, Prof. E. E. Lewis, Mrs. A. Buford, Mrs. E. J. Paston, Revs. Fay Norman, A. Tyson, Mrs. M. Wilson, F. Coppage, Mrs. Bessie Rumph, Rev. G. G. Troupe.

Commission of World Service and Finance (778)

J. H. Taggart, J. M. Smith, G. F. Tipton, J. S. Cullins, Fay A. Young, J. I. Davis, W. H. McGill, C. C. Hall, J. H. Oliver, P. H. Kelley.

Commission on Town and Country Work (1230)

R. J. Tolbert, R. B. Brown, the District Conference Missionary, Secretary, Executive Secretary of Board of Education, President W. S. C. S., E. E. Lewis, Miss C. Cravens, Mrs. J. Bledsoe.

Committee on Conference Relations and Ministerial Qualifications (638)

1949—M. M. Wilburn, T. H. Edwards, E. S. Stewart.
1950—P. H. Myers, W. H. D. Bright, B. F. Littlejohn.
1951—J. H. Oliver, S. P. Holland, Frank Sanders.

Committee on Accepted Supplies

Rev. E. F. Wallace, J. M. Smith.

Committee on Investigation

W. H. Hanna, E. F. Wallace, Frank Sanders, B. F. Littlejohn, S. P. Holland.

Committee on Proportional Payment of Minister's Salary

J. S. Cullins, Mrs. J. H. Taggart, Mrs. Mack Wilson, P. H. Myers.

Publishing Committee

The District Superintendents, Conference Secretary, Statistician

Committee on Courtesy

J. S. Cullins, Mrs. Veni Bond, Mrs. J. H. Taggart (President), M. L. Harris (Host Pastor).

Committee on Location of Seat of Conference

C. C. Hall, Mrs. Janie Bledsoe, C. G. Tilman, Monroe Williams, M. Johnson.

Committee on Annual Conference Program

Host Pastor, Host District Superintendent, Conference Lay Leader, W. S. C. S. President, President Methodist Youth Fellowship, Executive Secretary Conference Board of Education, and Annual Conference Secretary.

Committee on Nominations

E. F. Wallace, J. S. Cullins, C. G. Tilman, P. H. Kelley.

Committee to Work in Connection with Conference

Trustees on Special Hospital Gift: J. M. Smith, P. H. Kelley, M. C. Simmons, E. E. Lewis, C. H. Duckworth.

Committee on World Peace

J. S. Cullins, Mrs. C. B. Holland, Willie Tilman, H. M. Magill, Mrs. Bertha Hancock.

Historial Society

S. McDonald, D. G. Franklin, J. S. Cullins.

Conference Deaconess Board

Mrs. P. H. Kelley, J. H. Oliver, E. M. Johnson, Fay Norman and Mrs. D. G. Franklin.

Newly Elected Officers for Incoming Conference Year

For Conference Secretary: C. J. Gray.
For Conference Statistician: G. F. Tipton.
For Conference Treasurer: J. M. Smith.

THE ANNUAL CONFERENCE ROLL CALL

Ministerial Members

A—Effective

1. Albright, Hilliard
2. Bright, W. H. D.
3. Brooks, M. L.
4. Brown, R. B.
5. Brown, R. E.
6. Buchanan, A. L.
7. Cabean, A. C.
8. Coburn, Nathan
9. Davis, J. I.
10. Frazier, H. J.
11. Green, W. M.
12. Griffin, T. J.
13. Hall, C. C.
14. Hanna, W. H.
15. Hawkins, D. D.
16. Holland, N. W.
17. Hickman, E.
18. Holland, S. P.
19. Johnson, E. M.
20. Johnson, I. G. P. E.
21. Johnson, S. E.
21. Jones, John H.
22. Kelley, P. H.
23. Littlejohn, B. F.
24. Mitchell, Clifton
25. Myers, P. H.
26. Norman, Fay
27. Oliver, J. H.
28. Parker, I. P.
29. Roe, D. J.
30. Roe, C. H.
31. Sanders, Frank
32. Shaw L. S.
33. Smith, J. M.
34. Steward, E. L.
35. Taggart, J. H.
36. Talbert, R. G.
37. Taylor, S. S.
38. Tillman, C. G.
39. Tipton, G.
40. Troupe, G. G.
41. Tyrus, P. C.
42. Wallace, E. F.
43. Wilbun, M. M.
44. Winston, J. W.
45. Woodard, A. L.
46. Woods, James H.

B—Retired

1. Brooks, C. H.
2. Franklin, D. G.
3. Moss, O. G.
4. McDonald, S.
5. Nelson, Lee
6. Smith, Dudley
7. Smith, W. A.
8. Thomas, S. N.
9. Thomas, G. W.
10. Young, B. F.
11. Richardson, J. H.

C—On Trial

1. Davie, H. A.
2. Dozier, Joyce
3. Thompson, L.
4. Watson, C. L.

D—Accepted Supplies

Brown, R. E.
Banks, Clifton
Crawford, S. I.
Cravens, O. C.
Davis, Mamie
Douglas, L. E.
Elam, A.
Hill, B. Moore
Hill, John T.
Jefferson, Thomas
Rice, McCambell
Riley, N. M.
Suggs, B. W.
Terry, D. W.
Thompson, J. R.
Wayland, W.
Wright, W. H.
Young, D. H.

ANNUAL CONFERENCE ROLL CALL

Lay Members

Fort Smith District

Church or Charge	Lay Delegate
Mallalieu	Fred Benrick, 1315 North 9th St.
Paraloma and Saratoga Circuit	Mrs. Paralee Genchan, Saratoga
Horatio Circuit	Mrs. Opal Jones
Wesley Chapel	Mrs. Bertha Hancock, 405 Bernnett St., Morrilton
Ebenezer	Mrs. Ira Bell Smith, Route 1, Box 222, Conway
St. James	Mrs. Cashmere Funkhouse, 522 South Washington Ave., Fayetteville

Bengin	Mrs. M. Z. Wesson, Route 3, No. 100-A, Nashville
Ebenezer	Mrs. L. S. Wesson, Route 3, Nashville
Wiley Chapel	Mrs. Birdie Williams, Clom, Ark.
Haven	Perry Gilkey, 425 Walnut St., Hot Springs, Ark.

Little Rock District

Church or Charge	Lay Delegate
Wesley Chapel	F. A. Young, Sr., 1519 High St., Little Rock, Ark.
Livingston Chapel	Mrs. E. T. Hickman, Box 81, Marianna, Ark.
McCabe Chapel	Mrs. Sedalia Baker, 809 E. 17th St., North Little Rock, Ark.
Lafferty Memorial	W. C. Cough, Box 437, Batesville, Ark.
Taylor Chapel	C. B. Holland, Cotton Plant, Ark.
Union Grove	Isaac L. Hughes, Palestine, Ark.
Kynette	Mrs. Veni G. Bond, 905 Christian St., Forrest City, Ark.
Smith Chapel	Miss Mattye L. Speed, Route 1, Box 306, Hughes, Ark.
Mt. Zion	Mrs. B. A. Fields, Box 431, Hughes, Ark.
Marks Chapel	Sterling Pigee, Rt. 5, Little Rock, Ark.
Union Chapel	Mrs. Winnie Tillman, Rt. 1, Hillemann, Ark.
Corner Stone	Mrs. M. B. Crite, Clarendon, Ark.

Oklahoma District

Church or Charge	Lay Delegate
St. Paul	Mrs. D. G. Franklin, Box 842, Guthrie, Okla.
Spencer Memorial	Milton Johnson, 545 No. 7th St., Muskogee, Okla.
Trulight	Dora Nichal, Hennessey, Okla.
Quayle	James Else, 530 Stonewall, Oklahoma City, Okla.
Lawson Chapel	Ernest Miller, Sulpher, Okla.
Mt. Vernon	S. Bufford, Cresent, Okla.

Pine Bluff District

Church or Charge	Lay Delegate
White Memorial	James Washington, 1720 Johnson St., Little Rock
New Haven	Miss Lucille Marshall, Hensley, Ark.
Hall's Memorial	C. L. Robinson, 316 East St., Texarkana, Ark.
St. James	Mrs. J. B. Wilson, 402 North Cypress St., Pine Bluff, Ark.
Pilgrim Rest	Ofie Scott, Route 3, Box 179, Minden, La.
Bailey Chapel	Mrs. Mary E. White, Box 391, Gould, Ark.
Trinity	Mrs. Florence Fountain, Box 187, Danville, Ark.

TOTAL 34

III—DAILY PROCEEDINGS

FIRST DAY—MORNING SESSION

Wednesday, October 20, 1948

The seventy-first session of the Southwest Annual Conference, assembled at Quayle Memorial Methodist Church, October 20-24, 1948, with Bishop J. H. Taggart, resident Bishop of the St. Louis Area, presiding, and Rev. J. H. Taggart, communion service, host pastor.

The Conference assembled and at 11:00 a. m., it was called to order by Bishop E. W. Kelly. The Holy Communion Service was led by the Bishop, with the district superintendents and host pastor assisting him. Dr. W. D. Lester and Dr. J. C. Johnson were called to assist in the communion services.

The Bishop's meditation was based on Luke 22:40, and his subject was "The Miracle of Prayer." His message was a source of information and great inspiration.

Following the devotional service a recess for five minutes was declared by the Bishop.

Following the recess the Conference was called to order for business, and to call the roll. Forty-eight members answered the roll call.

Election of Officers

1. For secretary, E. F. Wallace was nominated, with no opposition; he was duly elected. He named as his assistants J. C. Tyus, F. A. Young and I. L. Hughes.

2. For statistician, M. L. Brooks was nominated, and with no opposition he was elected. He named as his assistants the district statistician from each district of Conference.

3. For treasurer, J. Murry Smith was nominated, and with no opposition he was elected. He requested the privilege to name his assistants later.

Conference Business

Disciplinary Question Number 2 on Incorporation of Annual Conference was asked. The Bishop appointed a committee, composed of S. McDonald and D. G. Franklin, to determine facts in the case.

Disciplinary Question Number 4 was asked. The answer was "yes."

The Bishop then called for the reports of the district superintendents and reports were read, after passing the character of the district superintendent in each case, as follows:

1. Fort Smith District, Rev. J. H. Oliver.

2. Little Rock District, Rev. P. H. Kelly.

Visitors Presented

Dr. W. D. Lester, executive secretary of the Board of Education, Central West Annual Conference, was presented. Dr. J. C. Johnson, executive secretary of the Board of Education, Tennessee and Southwest Conference, was presented. Dr. S. P. Holland, pastor of Wesley Church, Tulsa, Okla., was presented.

Adjournment

Following necessary announcements the Conference stood adjourned.

FIRST DAY—AFTERNOON SESSION

The afternoon session was opened at 2:45 with devotion led by A. L. Woodard and E. L. Stewart.

Reports of district superintendents were continued as follows:

Pine Bluff District, Rev. Fay Norman.

Oklahoma District, Rev. E. M. Johnson.

The Bishop examined the list of boards, commissions and committees, and ordered that the Distributing Committee be discontinued, and all committee chairmen call their committees together in order to report on time.

C. C. Hall was appointed chairman of chairmen to speed up committee work. (See Committees.)

Memorial Service

The Bishop ordered the roll call of all those who had died this Conference year. S. McDonald was presiding for the Memorial Service, and the following names were called:

Dr. J. M. Cox, Rev. M. F. Strong, Rev. Willie M. Moore, Mrs. Celic Hall (widow), Mrs. Preston. (See Memorial.)

Remarks on the life of Dr. J. M. Cox were made by J. S. Cullins,
Remarks on the life of Dr. J. M. Cox were made by J. S. Collins.
The eulogy was delivered by B. F. Littlejohn, and remarks by S. McDonald.

Offering: For widows and orphans, $7.06.

FIRST DAY—EVENING SESSION

Welcome Program

At 7:45, welcome program was sponsored by the local church. Dr. E. M. Johnson, host district superintendent, presided.

Anniversary

At 8:30, the anniversary of Christian Advocate was observed, with R. J. Tolbert presiding. Address by Dr. R. E. Brown, representing the Christian Advocate, central edition.

Adjournment

After necessary announcements, this session of the Conference stood adjourned.

SECOND DAY—MORNING SESSION

The Conference opened at 9:00 with devotional services. Prayer was offered by W. H. Hanna.

Dr. W. D. Lester was presented to bring the morning message. He spoke on the subject, "See Jesus, Take Him Home With You, and He Will Do You Good," based on Luke 19:5. The speaker lifted the audience by his message.

Call for Journal

The Bishop called for a reading of the Journal. It was read, corrected, and approved.

Visitors Presented

Dr. R. G. Morris, area secretary, St. Louis Area, pastor of Calvary Methodist Church, Cincinnati, Ohio; Dr. J. W. Haywood, representative, Commission on World Peace; Miss Sarah Jackson of Little Rock, Ark., was presented, and spoke with interest on "The Union of Churches." Her address was most favorably commented on by the bishop.

Special Announcements

The Bishop notified all committees to be ready to report when called for. A Commission on Deaconess Work was suggested by the Bishop, to be appointed later.

Dr. Lockter was presented and addressed the Conference, bringing greetings from the World Service Agencies. The Bishop presented a check for $1,073.93 from the Methodist Publishing House, for pensions and relief. This was turned over to the Conference Treasurer.

Address on Peace

The Bishop presented Dr. J. W. Haywood, representative of the Methodist Commission on World Peace, who addressed the Conference concerning war and world peace.

Report of Executive Secretary

Dr. J. C. Johnson, executive secretary of the Board of Education of the Tennessee and Southwest Conferences, made his first annual report.

Mrs. E. W. Kelly, conference president of the W. S. C. S. of the Central West Conference, was presented, and addressed the Conference on the work of the W. S. C. S.

Introductions

The Bishop presented Dr. and Mrs. J. W. Golden, associate secretary of the Board of Evangelism, and Dr. W. L. Haywood, M. D., Oklahoma City.

Adjournment

After necessary announcements, this session of the Conference stood adjourned.

SECOND DAY—AFTERNOON SESSION

Philander Smith College

The afternoon session was opened at 2:30, with devotions led by M. L. Brooks, and Tyus. Scripture, Psalm 23. The Bishop called Conference to order, and presented Dr. M. L. Harris, president of Philander Smith College, who addressed the Conference on the college, its achievements, its needs, and its place in the Southwest Conference. This was followed by a financial roll call by districts with the following results:

Fort Smith District	$257.00
Little Rock District	220.00
Oklahoma District	216.00
Pine Bluff District	201.00
Total cash report	$894.00

Anniversary Board of Evangelism

Rev. J. H. Oliver presiding.

Dr. J. W. Golden, associate secretary of the Board of Evangelism, Methodist Church, was presented to the Conference, and lifted the audience by his message on the work of evangelism. His theme was

based on the Advance Program in the Cause of Christ as it relates to evangelizing the church.

Adjournment

Following necessary announcements, this session of the Conference stood adjourned.

SECOND DAY—EVENING SESSION

Anniversary of the Board of Education and Philander Smith College

The Conference was opened at 7:45, with C. G. Tillman presiding. After brief remarks, the chairman asked Bishop Kelly to introduce the speaker. The Bishop then presented Dr. M. L. Harris, president of Philander Smith College, and also a representative of the General Board of Education. The president lifted the audience in the inspiration and encouragement. In brief words he pictured the growth of the college in the last ten years. He stated that in the last eight years the value of the college had grown from $85,000 to more than $1,000,000, and that he had raised $42,000 in the last seven months from the four Conferences of the Area through a letter campaign. He explained that it was faith and hard work that achieved this great accomplishment. The sum of $56.50 was raised in public offering.

Adjournment

Following necessary announcements and benediction, this session of the Conference stood adjourned.

THIRD DAY—MORNING SESSION

Friday, October 22, 1948, 9:00 A. M.

The session was called to orded by Bishop E. W. Kelly, and devotion was led by Fay Norman, with prayer by Dr. G. F. Tipton after singing Hymn 301, Methodist Hymnal. After singing Hymn No. 220, the bishop called for reading of the Journal for the second day of sessions. The Journal was read, corrected, and approved.

Presentations

Rev. G. W. Harper, pastor of Independence (Mo.) Central West Conference; Rev. H. Neal McFarland, Crown Heights Methodist Church, Oklahoma City.

The Bishop called for reports from the Ministers' Association, which reported as follows:

Fort Smith District	$164.00
Oklahoma District	85.00
Pine Bluff District	103.00

Disciplinary Question No. 47 was asked, and, on motion, duly seconded, the next session of Annual Conference will convene at Fort Smith, Arkansas.

Reports

The Bishop called for reports from commissions and committees.

Prof. J. S. Cullins, conference lay leader, was presented, and made his annual report. (See Reports.)

A financial report of the Board of Education of the Tennessee and Southwest Conference was made by J. S. Cullins. (See Reports.)

A financial report was made by the secretary of the Board of Home Missions, J. S. Cullins. (See Reports.)

A report by the Committee on Temperance was made by the secretary, E. L. Stewart. (See Reports.)

The Advance Program

The Bishop presented Dr. R. G. Morris, area secretary, St. Louis Area, who pictured the quadrennial program of the Methodist Advance for Christ and His Church.

Adjournment

After necessary announcements and benediction, this session of the Conference stood adjourned.

THIRD DAY—AFTERNOON SESSION

The afternoon session was called to order at 2:30 with devotions led by Clifton Mitchell and Frank Sanders. Scripture lesson was Romans 10. Following devotions, the bishop called the Conference to order and for reports from the following committees:

Commission on World Service-Finance. (See Report.)

The Ministers' Wives Association, Mrs. P. H. Kelly, president, reported $70.00.

Presentations

Mrs. E. Hickman presented to Rev. and Mrs. P. H. Kelly a cash purse for their faithful service for the past six years.

Mrs. E. W. Kelly, wife of Bishop Kelly, was presented to the Conference and spoke on the work of W. S. C. S. Mrs. Kelly made clear the work of the society and what it meant by "Over and Above" in giving and service.

J. S. Cullins, Conference lay leader, came forward to preside, and presented J. H. Touchstone, associate secretary of the General Board of Lay Activities, for an address. Professor Touchstone emphasized the importance of making a study of the quadrennial program to the Methodist Advance for Christ and His Church as it relates to stewardship among laymen.

Adjournment

After necessary announcements and benediction, this session of the Conference stood adjourned.

THIRD DAY—EVENING SESSION

The evening session was opened at 7:30, with devotion led by S. P. Holland and A. L. Buchanan.

Program W. S. C. S., Mrs. B. F. Scott presiding.

Following the program, the bishop called for the reading of pastors' reports by districts. (See Reports.)

A motion was passed that a letter be sent by the secretary to the following sick members of Conference:

1. H. Albright, Fort Smith District; J. R. Thompson, Fort Smith District.
2. A. M. Harris, Little Rock District.
3. The wife of Rev. W. M. Green, Oklahoma District.
4. The wife of Rev. N. Riley, Oklahoma District.
5. J. S. Stokes, Pine Bluff District.

Adjournment

After necessary announcements and benediction, this session of the Conference stood adjourned.

FOURTH DAY—MORNING SESSION

Saturday, October 23, 1948, 9:00 A. M.

The fourth morning session of the Southwest Annual Conference began with devotions led by E. M. Johnson and singing Hymn No. 238, "Blessed Assurance." Prayer was offered by Rev. J. I. Davis.

The bishop called the Conference to order for business. The Journal was called for, corrected, and approved.

Disciplinary Questions

Disciplinary questions were asked, beginning with Question No. 15. (See Questions.)

On motion properly seconded, Rev. Willis Johnson was granted the Retired Relations.

Committee Reports

Following disciplinary questions, the Bishop called for reports of committees as follows:

1. Committee on Conference Claimants, Dr. G. F. Tipton reporting. (See Reports.)

2. Treasurer's report, by Rev. J. Murray Smith, Conference treasurer. His report was received and adopted.

3. Report of statistician, by Rev. M. L. Brooks. His report was received and adopted.

4. Town and Country Commission, by E. E. Lewis, secretary. Report received and adopted. (See Report.)

5. District Board of Location and Building, by Mrs. Veni Bond. Report received and adopted. (See Report.)

It was recommended by the Board of Conference Claimants that the retired ministers be paid at the rate of $5.50 per Conference year, and widows at the rate of $3.75 per Conference year.

Ordination Service

The ordination sermon was preached by Rev. C. J. Gray, minister, White's Memorial Methodist Church, Little Rock, Ark. His theme was "Lift Up Jesus," based on Luke 14:31-35.

The bishop ordained one Ben W. Suggs, who was elected to the Order of Local Deacons.

Adjournment

After necessary announcements the Conference adjourned to meet in an executive session at 3:00 p. m.

FIFTH DAY—MORNING SESSION

Sunday, October 24, 1948, 9:30

Love Feast

The Conference meeting began with a love feast conducted by Silas McDonald, D. G. Franklin and other retired ministers.

Prayer was offered by W. H. Hanna, and Scripture read by D. G. Franklin. An offering for local Sunday School amounted to $14.00.

Morning Service

At 11:00 o'clock, worship service was conducted by Rev. J. H. Taggart, host pastor. Service was opened with singing of Hymn No. 479, followed by prayer by Rev. P. H. Kelly and an anthem by Quayle Memorial Church choir. Scripture lessons were Mal. 3 and 1 Cor. 13.

Announcements

Offering: Amount raised, $61.21. Following announcements and offering, the pastor presented Rev. E. M. Johnson, who then introduced Bishop E. W. Kelly, who preached the sermon, using the theme "Happiness of the Godly, the Unhappiness of the Ungodly," based on Psalm 1.

After invitation to join the church was extended, the bishop called the Conference to order for business.

Reports of Committees

Ministerial Relief, by Dr. G. F. Tipton (See Report.)

Committee on Courtesy, by Rev. R. E. Brown. Report adopted. (See Report.)

The Bishop spoke brief words of commendation to Rev. Taggart and members of the Quayle Memorial Church, friends and citizens of Oklahoma City, for their fine hospitality.

Special Request

The Bishop requested each District Superintendent to send money for the Board of Christian Education to J. S. Cullins, Conference Lay Leader, at Little Rock, Ark., instead of conference treasurer. (See Recommendation.)

It was moved by J. S. Cullins, and seconded by C. C. Hall, that the money from sale of Pine Bluff property, the amount being $818.00, be turned over to the conference treasurer, and held until the next Annual Conference and proper papers be executed and sent to purchaser of said property passed.

Appointments

District superintendents were appointed as follows:

Fort Smith Dstrict—Fay Norman to succeed J. H. Oliver, whose term expired. Pine Bluff District—Rev. R. J. Talbert. Little Rock District—E. F. Wallace to succeed P. H. Kelly whose term expired.

The pastoral appointments were read. (See Appointments.)

The Conference closed with Benediction by Bishop E. W. Kelly.

IV. DISCIPLINARY QUESTIONS

Bishop E. W. Kelly Presiding

Part I. Organization and General Business

1. Who are elected: Secretary? C. J. Gray, 1406 Valmar, Little Rock, Arkansas; Treasurer? J. Murray Smith, 543 N. Seventh St., Muskogee, Oklahoma; Statistician? G. F. Tipton, 1113 State St., Little Rock, Arkansas.

2. Is the Annual Conference incorporated? (Par. 625.)

(a) What officers handling funds of conference, have been bonded, and to what amounts?

3. Have the books of said officers or persons been audited?

4. Have the boards, commissions or committees been appointed or elected? Yes. (See Committees.)

(a) Board of Ministerial Training?

(b) Committee on Conference Relations and Ministerial Training?

(c) Committee on Accepted Supply Pastors?

(d) Committee on Investigation?

(e) District Boards of Location and Building?

(f) Board of Trustees of the Annual Conference?

(g) Annual Conference Commission on World Service and Finance?

(h) Town and Country Commission?

(i) Annual Conference Deaconess Board?

(j) Annual Conference Board of Missions? Church Extensions.

(k) Annual Conference Board of Education?

(l) Annual Conference Board of Temperance?

(m) Annual Conference Board of Lay Activities?

(n) Annual Conference Board of Hospitals and Homes?

(o) Annual Conference Board of Evangelism?

(p) Distributing Committee?

(q) Annual Conference Board of Conference Claimants?

(r) Committee on Proportional Payment of Ministerial Support?

(s) Other committees, commissions, or boards?

5. Have the secretaries, treasurers, and staticians kept their respective records upon and according to the forms prescribed by the Methodist Church? Yes. (Par. 640.)

6. What are the reports of the District Superintendents as to the status of the work within their districts? See Reports.

7. What is the schedule for minimum support of the pastors? (Par. 806.) None.

8. What is the plan, and what are the approved claims for the support of the district superintendents for the insuing year? (Par. 788-89.) See report Committee on World Service and Finance.

9. What amount has been apportioned to the pastoral charges within the conference to be raised for the support of conference claimants? Twelve per cent of estmiated pastor's salary.

10. What are the apportionments transmitted on the General Commission on World Service and Finance to this Conference? (See Report.)

11. What amount is apportioned to this conference for the Jurisdictional Administration Fund? $150.00.

12. What are the reports, recommendations and plans of the Boards of Conference? (See Reports.)

(a) What is the report of the Board of Conference Claimants? What appropriations for conference claimants are reported and approved? (Par. 1623.)

(b) What is the report of the Conference Board of Missions and Church Extension of Disbursements of Missionary Aid within the conference?

(c) What is the report of the Commission on World Service and Finance? (Par. 778-96.)

(d) What are the other reports?

13. What Methodist institutions or organizations are approved by the conference for annuity responsibility? Philander Smith College.

14. What date is determined for the Golden Cross enrollment? (Par. 1529.) No action taken.

15. Who is elected conference lay leader? Mr. J. S. Cullins.

(a) What is his report? (See Report.)

(b) Who are elected district lay leaders? Little Rock District, Frank A. Young, Sr.; Fort Smith District, Mrs. Janie Bledsoe; Pine Bluff District, Mrs. Lula B. Wilson; Oklahoma District, Mr. E. E. Lewis.

Part II.

16. Who constitute the Conference Committee of Investigation? (Par. 931.) G. F. Tipton, A. M. Tyson, E. M. Johnson.

17. Are there formulated complaints against any member of the conference? None.

18. Who are the accepted supply pastors? R. E. Brown, O. C. Cravens, S. L. Crawford, J. R. Thompson, John T. Hill, W. M. Wright, M. Rice, D. W. Terry, N. M. Riley, B. M. Hill, A. Elam, L. E. Douglas, D. H. Young, W. Waylord, M. Davie, C. Banks, B. W. Suggs, Thomas Jefferson.

18. What accepted supply pastors now under full-time appointment, are taking the conference course of study? (a) In the first year, D. W. Terry, N. M. Riley, L. E. Douglas. (b) In the second year, M. Davis, Clifton Banks. (c) In the third year, B. W. Suggs, Thomas Jefferson. (d) In the fourth year, C. L. Watson, L. T. Thompson.

19. What preachers, coming from other churches, had their orders recognized? (Par. 411.) As local deacons? As local elders? As members in full connection: Deacon? Elder? None.

20. Who have been received from other churches as traveling preachers? Hillard, Davie, from African Methodist Episcopal Church. As members on trial? Deacon? Elders? As members in full connection? Deacon? Elder? None.

21. Who are received on trial? (a) In studies of first year? None. (b) In studies of third year under seminary rule? None. (c) Exempt from course of study under seminary rule? None.

22. Who remain on trial? (a) Continued in studies of first year? None. (b) Advanced to studies of second year? None. (c) Continued in studies of second year? None. (d) Exempt from course of study under seminary rule? None.

23. Who on trial are discontinued? None. S. L. Calhoun, Arthur Cox.

24. Who are admitted into full connection? None.

25. What full members are in studies of third year? None. Of fourth year? None.

26. What full members have failed to complete studies? (a) Of third year? None. (b) Of fourth year? None.

27. What full members have completed the studies of the fourth year? None.

28. Who have been elected deacons? (a) As local preachers? Ben W. Suggs. (b) As members on trial in course study? None. (c) Under the seminary rule? None. (d) Under missionary rule? None.

29. Who have been ordained deacons? B. W. Suggs.

30. Who have been elected elders? (a) As local preachers? None. (b) As local deacons who have been received on trial? None. (c) As conference members in the course of study? None. (d) Under the seminary rule? None. (e) Under the missionary rule? None.

31. Who have been ordained elders? None.

32. Relative to accommodation transfers for ordination and reception: (a) Who are transfered out for ordination as elder? Joyce G. Dozier, to New England Conference. (b) Transfered in having been ordained elsewhere? None. (c) Transfered in, and from what conference for purpose of ordination? None. As deacons? None. As elders? None. (d) Ordained here, such ordination having been voted by another conference? As deacons? None. As elders? None. (e) K. Answer, None.

33. Who are readmitted? As deacon? None. As Elder? None.

34. Who have been received by transfer? S. P. Holland, North Carolina Conference (November 12, 1947).

35. Who have been transfered out? T. J. Griffin, to Lexington Conference (June 11, 1948).

36. Who have had conference membership terminated? Simon Laflore Calhoun by withdrawal.

37. What ministerial members have died during the year? M. F. Strong, James M. Cox, J. H. Richardson.

38. Who are the supernumary ministers, and for what number of years consecutively has each held this relation? (Par. 365.) None.

39. Who are granted sabbatical leave? None.

40. What members have been retired? This year? Willis Johnson, J. S. Stokes, J. H. Richardson. (b) Previously? C. H. Brooks, D. C. Franklin, O. Q. Moss, S. McDonald, Lee Nelson, W. A. Smith, J. W. Thompson, S. N. Thomas, B. F. Young, Dudley Smith.

41. Who left without appointment to attend school? James H. Woods,

J. Harold Jones at Gammon Seminary and Joyce G. Dizier at Boston University.

42. What is the number? (a) Pastoral charges? 69. (b) Accepted pastors? 17 (supply). (c) Transfer in? 1. (d) Transfer out? 1. (e) Received from other churches? 1. (f) Withdrawn? 2. (g) Deceased? 3. (h) On trial? None. (i) As pastors? 3. (j) Received by transfer? 1. (k) Received on trial? 1.

(1.) Left without appointment to attend school? 3. In full connection? (a) As pastors and district superintendents? 44. (b) Under special appointment? 2 (M. M. Wilbun, S. S. Taylor). (c) Retired? 11. Total of all ministers? 72.

43. What other personal notation should be made? The case of H. Davie was accepted on recommendation of orders from the A. M. E. Church, and placed in studies of the first year. This was done in 1946. (Correction of minutes for 1948.)

Part III. Concluding Business

Questions 44-50 have been answered as recorded in daily proceedings of the conference.

APPOINTMENTS

SOUTHWEST CONFERENCE, 1948-1949

FORT SMITH DISTRICT

Fay Norman, District Superintendent, 2224 Howard St., Little Rock, Arkansas

Conway and West Marcha—C. Mitchell, 709 Pine St.....Conway
Center Ridge Court—(L. E. Douglas).....
Caddo Gap and Saratoga-Nashville Mission—I. P. Parker.....
Lockesburg
Bullock—C. H. Brooks, 1413 Cypress St.....North Little Rock
Danville, Natural Steps, Roland—D. W. Terry, 1307½ Olive St.....
North Little Rock
Fort Smith—C. C. Hall, 909 N. H. St.....Fort Smith
Fayetteville and Bentonville—A. L. Buchannan, P. O. 127....Fayetteville
Horatio, DeQueen and Farmer—H. Albright, Box 603.....Horatio
Hot Springs—J. H. Oliver, 249 Walnut St.....Hot Springs
Luckesburg Court—J. W. Winston.....Luckesburg
Murfreesboro and Clow-Bingen—A. L. Woodard, Box 84....Murfreesboro
Morrilton, Van Buren and Springfield—C. L. Watson, 524 Knox.....
Van Buren
North Little Rock—R. B. Brown, Gen. Del.....North Little Rock
Panky and Marmelle—W. H. Hanna, Rt. 5, Box 467.....Little Rock
Paraloma and Center Point—D. J. Roe.....Emmet
St. Paul, Nashville—J. T. Hill, Rt. 5, Box 7.....Nashville
District Missionary—C. C. Hall, 909 N. H. St.....Fort Smith
District Statistician—A. L. Buchannan, P. O. Box 127.....Fayetteville
District Evangelist—R. B. Brown, Gen. Del.....North Little Rock

---

LITTLE ROCK DISTRICT, 1948 1949

E. F. Wallace, District Superintendent, Rt. 7, Box 162, Little Rock, Ark.
Batesville—S. E. Johnson.....Forrest City
Brickey and Kowomo—I. G. P. Johnson.....Brickeys
Clarendon—D. D. Hawkins, 2101 Cross St.....Little Rock
Cotton Plant—M. L. Brooks.....Cotton Plant
Crawfordville and West Memphis—Thomas Jefferson.....Caldwell
Duncan Chapel—W. H. D. Bright, Box 364.....Little Rock
Forrest City and Wesley—T. R. Durr, 504 Ash St.....Forrest City
Hunter and Fargo—N. H. Holland.....Cotton Plant
Marianna and Scott's Valley—J. C. Tyus, Rt. 2, Box 2.....Marianna
Marvell Court—A. Elam.....
Scrugg's, Lee and Union Grove—C. B. Banks, Box 25.....Marianna
Wheatley and Palestine—B. Moore Hill.....Widener
St. James and Augusta (Lonoke)—H. A. Davis, Box 502....Cotton Plant
Wesley Chapel—G. F. Tipton, 1113 State St.....Little Rock
Newport and Auverngne—T. H. Edward, 902 Rannel St.....Newport
Hughes—To be supplied
Missionary Secretary—M. L. Brooks.....Cotton Plant

OKLAHOMA DISTRICT, 1948-1949

E. M. Johnson, District Superintendent, Box 491, Oklahoma City, Okla.
Altus—M. C. Rice, Rt.....Lawton
Anardarko—Willis Johnson, 554 E. First St.....Oklahoma City
Boley, Shawnee—E. L. Stewart, Box 174.....Boley
Crescent—D. G. Franklin, 842.....Guthrie
Chelsea, W. H. Wright, L. S. Shaw, Box 15.....Waurika
Davis, Sulphur—L. S. Shaw, 437 Latimore.....Tulsa
Depew—To be supplied.

Eufaula, Parter, Grant—B. W. Suggs .....
Grand River—N. M. Riley, 602 Oak St. .....Brat
Guthrie, Hemsey—A. Tyson, Box 211 .....Guthrie
Hugo, Colbert—E. Hickman .....Hugo
Muskogee—J. M. Taggart, 341 N. Lindsey .....Oklahoma City
Purcell, Oak Grove—N. Colburn, Rt. 1, Box 35 .....Fallis
Tulsa—S. P. Holland, 611 E. Easton .....Tulsa
Wewoka, Seminole—B. F. Littlejohn, 331 W. Cedar .....Wewoka
District Evangelist—E. L. Steart
District Missionary—B. F. Littlejohn
District Statistician—A. Tyson

PINE BLUFF DISTRICT, 1948-1949

R. J. Talbert, District Superintendent, 2316 W. Twelfth,
Pine Bluff, Arkansas

Sweet Home—E. C. Tatum, A. M. and N. College .....Pine Bluff
Brown Chapel (Hope)—J. D. Davis, Rt. 6, Box 120 .....Little Rock
Pine Bluff, St. Mark, Johnsonville—P. H. Myers, Rt. 7, Box 777 .....
Pine Bluff
Fordyce, New Edingburg—Frank Sanders, Box 592 .....Fordyce
Lewisville Court—To be supplied
Chidester, Pilgrim Rest, Shadow Grove—C. H. Roe, Rt. 3, Box 323 .....
Minden, Louisiana
McGehee, Dermott, Eudora—L. T. Thompson, Box 6 .....Dermott
Carthage—To be supplied
White Memorial—C. J. Gray, 1406 Valmar .....Little Rock
St. James, Pine Bluff—P. H. Kelly, 314 Poplar .....Pine Bluff
Hensley, Gould, Altheimer—G. G. Teoupe, 412 S. Spruce .....Pine Bluff
Texarkana—C. G. Tillman, 316 East St. .....Texarkana
District Evangelist—J. D. Davis
District Missionary Secretary—P. H. Myers
District Statistician—Frank Sanders

SPECIAL APPOINTMENTS

M. M. Wilbun, Professor of Religion, Philander Smith College.

VI. REPORTS

FORT SMITH DISTRICT

J. H. Oliver, District Superintendent

Bishop, Brethren, Friends:

I come today to make my sixth report as district superintendent in this the Southwest Conference of the Methodist Church. It gives me a lot of joy to realize that God has permitted me to close my six-year term. I confess that every day hasn't been joy and pleasantness, but, neither has all been sorrow and trouble. To my task I've gone forth, not knowing in many instances just where I was going. Many of my friends said the job was too big for me, for me alone, I agree with them; but maybe they didn't know, or they forgot, that I have a Friend who is all to me, whose love is ever true. They forgot that I love to tell how He lifted me. And what His grace can do for you. They forgot that I am saved by His power divine.

It was He who gave me health and strength, wisdom and understanding, with which to carry on. He has been my rock, my sword, and my shield. I didn't lose faith when the way was dark, and God always led me to the light.

For these six years I've put my very best into the fight for the cause of Christ, and for His church. In a few hours I am to yield and another must take up the staff which I have carried these six years, but I will do so with joy in my heart and peace in my mind. I shall reenter the pastorate and give again my best to hold up the blood-stained banner of King Emmanuel.

Now, before I give way, I should like to refer briefly to the personal labors of the men with whom I have worked, and conclude with the efforts I have put forth to make our district second to none.

The Charges:

Bullock: Brother C. H. Brooks has had another good year, his report shows an increase over last year.

Caddo Gap: Brother I. P. Parker had a year on this charge. This is one of the best little charges in the conference. Twenty-one members that stay in readiness to do whatever is asked of them. This goes for the pastor also. Brother Parker goes about his work wholeheartedly.

Conway and West Marcha: Brother C. Mitchel comes with a year of great service and success. He knows no failure. His wife has been sick all this year. Thanks be to God our Father. Brother Mitchell has been able to pay all claims up to date.

Center Point and Clow: Brother J. C. Tyus has had a good year. Advance in membership and claims. Installed a piano in the church at Center Point. Lumber on the ground to complete the church at Clow. He is a big brother.

Fayetteville: Brother A. L. Buchanan comes with one of the best all-round reports of previous years. The church is well organized. He has renovated the church and parsonage at a cost of $1,600. Claims paid in full, increase in membership in every department of the church. He is still good to the last drop.

Fort Smith: Brother C. C. Hall has achieved another year of victory. He never fails to see that progress is made. He is a great pastor. He has installed a new organ basement and equipped it with tables. He entertained the two-day training school on evangelism. All claims paid up to date with an advance.

Horatio: Brother H. Albright comes with one of the best reports of all time. He entertained the District Conference. It's just like him to succeed. This is his eigth year and each has been a success. Membership increase, 15 per cent. Increase in claims. At DeQueen he added class rooms, kitchen and rest rooms at a cost of $2,400. Has paid for same. Too much credit cannot be given to this pastor and loyal members for the very fine way they entertained the four-day District Conference and Institute. Brother Albright's health is failing. He is now ill and has been since July. He has been such an inspiration to his people that the membership and friends have asked for his return.

Hot Springs: Dr. T. J. Griffin served this place until July 1. He was transferred to Chicago to serve as pastor of the St. Matthew Methodist Church. He had raised about one-half of the claims. Had baptized ten children and increased the membership 12. The remainder of the year was supplied by the district superintendent. With the support of the loyal members we bring the claims up with an advance over last year. Five hundred dollars has been raised on repairs.

Locksburg Court: Brother R. B. Brown has kept the progress of the church before his members. Has paid his claims in full. The greater part paid in the District Conference. He has left no stone unturned. Membership increased 12.

Morrilton Court: Brother J. W. Winston has done a good job. He bought and paid for an acre of land in the Pleasant Hill settlement and the lumber is being placed on the new church site. This new building will be more convenient for the membership. At Morrilton gas is being installed in the church. His report shows a slight increase. He goes about his work wholeheartedly.

Murfreesboro: Brother A. L. Woodard has closed another year with victory. He has stood hard behind the progress of the church. Claims are up to date and advanced the membership. He is never satisfied going the one mile; his motto is going a little further.

North Little Rock: Brother D. D. Hawkins comes with one of the best reports of all times. Claims up. Membership increase 15, and has injected new life into the church membership. The church is well organized.

Pankey and Maumell: Brother W. H. Hanna has had a smooth sail this year along all lines. Has added a room to the parsonage at a cost of $700 and paid same. Claims 100 per cent paid and an advance in church school and church membership. He has left no stone unturned.

Parolome: Brother J. D. Roe was a little late getting on the ground to serve his people due to his wife's illness. With the help of the district superintendent the members went forward until the pastor arrived. He has proven to be the man of the hour. He still believes in the old-time revivals. As usual he comes with the largest number of conversions. Claims fair.

Roland and Danville: Brother D. W. Terry is one of our leading supply pastors of the district. He has wrought well. Remodeled the church at Danville at a cost of $500. Claims paid in full. Roland, in four months time he completed the church that was started. Put in lights and is now worshiping in it. Claims paid.

St. Paul: Brother J. T. Hill knows no failure. His exceedingly small membership has done more than some larger congregations. His report is good.

Van Buren and Springfield: Brother C. L. Watson has had a great year. He completed the church at Springfield. Installed lights and put

in new pews. Membership increased and claims are fair. He is a hard worker.

District Superintendent Activities: As supervisor of the district, I have tried to promote the entire program, but I've majored in soul saving. This year I've conducted four revivals on the Oklahoma District, two on the Pine Bluff and six on the Fort Smith District. Through the six years of service 375 persons were added to the church. Have served as pastor of one church from December until now and Haven at Hot Springs from July till now.

Christian Education on the District: Workers Conference, 2; Group Meetings, 1; Vacation Church Schools, 11; District Conference and Institute, 1.

I would like to mention here some of the conference workers who made outstanding contributions to the institute. Dr. Julius C. Johnson, the dean, endeared himself in the hearts of the faculty and student body. Rev. C. G. Tilman, board chairman; Mrs. L. M. Tilman, adult director; Dr. J. H. Taggart, director of youth; Mrs. Gloria Rutledge, extension worker, and Mr. J. S. Cullins, lay leader. These stalwart leaders will long be remembered by the people they served.

Personal Improvements: Attended one evangelism institute, one pastor's school of methods, the Jurisdictional Conference, the Area Council, the Methodist Advance Meeting. I have answered every call of the church and bishop.

Now bishop, may I repeat, I've done my best to put the program over with credit. I shall take my place among my comrades in the pastorate, and as I do so I shall ever be,

"Looking to Jesus, in sunshine and rain,
Looking to Jesus in pleasure or pain,
Longing to rid my soul from sorrow
Hoping to find Him glad tomorrow
I shall ever be faithful to our Master, earnest and true."

And now, may the grace, mercy and peace from God our Father and Jesus Christ our Lord be with us always.

Respectfully submitted,
J. H. Oliver.

LITTLE ROCK DISTRICT

P. H. Kelley, District Superintendent

Bishop E. W. Kelly, Fathers, Members and Friends of the Southwest Conference:

It is with great gratitude I come to present this, my sixth and final report of the temporal and spiritual condition of the Little Rock District of the Southwest Conference.

It has indeed been a glorious privilege and pleasure to me to have served the fine pastors and laymen of this district for six years. It has not been sunshine all the way. Neither has the sea been calm at all times, but we have been contended to follow Him who said "I am the Way, the Truth, and the Life."

Evangelism: At the beginning of each year in our planning conferences we have stressed the spiritual side of the church and have urged the pastors and officers to conduct revivals in every church, thus we have added five hundred members to the churches.

Education: Church schools have been organized in every church of

the district. Men, women, boys and girls meet in these schools Sunday after Sunday and study God's word. Through this method we are hoping to have better churches of tomorrow and usher in that day when this world shall become the Kingdom of our Lord and Christ.

The Vacation Bible Schools have been a great stimulant to the young people. Twenty of these schools have been conducted with an enrollment of six hundred.

Philander Smith College is still growing in the minds of the people over the District. We are all happy over the work that is being done by President Harris and his efficient faculty.

The Women's Work: The W. S. C. S. has had a steady growth. Mrs. N. W. Holland, who served as president for four years, gave her service willingly in organizing this new society in every charge with great success. Mrs. Veni Bond, the present president, has been able to keep the missionary fire burning. These good women are aiding the trustees with their problem and also supplement the pastor's salary. They have given a scholarship to a worthy young woman at Philander this year.

Youth Fellowship: Mrs. Iona Gates has given supervision to the young people which has been greatly appreciated by all. There has been an institute conducted at each district conference. They came in large numbers every year. Several have received certificates of progress.

The Ministers' Wives' Association: For five years the president, Mrs. P. H. Kelley, has urged and persuaded the ministers and their wives to support this organization because it will serve as a friend now and in the years ahead. Remember—laugh and the world laughs with you; weep and you weep alone.

Indebtedness: We are happy to report that all of the churches that are in the Little Rock District are full of debts with the exception of one.

Building and Improvement: Two new churches and one parsonage have been built; Jackson Chapel at Palestine, Wesley at Caldwell, and a parsonage at Marianna. Rev. E. F. Wallace, at Cotton Plant, put a new roof on the parsonage and re-decorated the parsonage and church.

Under the leadership of Rev. E. T. Hickman and Rev. A. H. Harris, Weasley Chapel at Brinkley has been completed.

Lee's Chapel has installed electric lights and a new roof on the church. Scrugg's Chapel has money in the bank to build a new church. Rev. C. B. Banks is pastor.

Duncan Chapel: This is Rev. M. L. Brook's fifth year and it has been crowned with success with new pews and the interior of the church re-decorated. An educational and recreational annex has been added to the church. This building was given by the government.

Wesley Chapel: Dr. T. F. Tipton, pastor. This church, which has had an embarrassing debt for several years, has been paid. Dr. Tipton has served this charge for two years. His leadership can be seen by the things he has accomplished.

An annex has been erected at a cost of $20,000. A Frigidaire, steam table, electric drinking fountain have been installed in the church and three of the church school rooms furnished.

Rev. E. T. Hickman has completed the parsonage at Marianna.

A foundation has been built at Newport for a new church. Rev. T. H. Edwards, pastor.

Batesville: W. H. D. Bright, pastor. An old debt of long standing has been paid and gas put in the church.

Union Chapel: Rev. N. W. Holland, pastor. This church has been beautified. Other churches with little improvements: namely, Union Grove, Smith Chapel, Newman and Drayton Chapel.

Paid on old debt	$20,000
Building and improvements	48,000
District Superintendent's salary increased	100%
Pastor's salary increased	15%

The District Conference: The District Conference, Institute and Woman's Society of Christian Service, convened in Cotton Plant, Arkansas, July 27, 1948. Rev. E. F. Wallas was host pastor. The pastor and his faithful wife, with the assistance of the members, and friends, both colored and white, gave us a royal entertainment that will not be forgotten soon. We were happy to have several distinguished visitors: Rev. J. H. Oliver and wife, district superintendent, Fort Smith District; Rev. C. C. Hall and wife; Rev. C. G. Tillman and wife; Rev. R. J. Tolbert and son; Dr. Floyd Brown; Miss Dorothy Foster; Dr. J. C. Johnson, Executive Secretary, was present and presented his work which was interesting and informative. Mrs. E. O. Mosses was dean of the institute.

Deaths: Ten giant soldiers who started with us on this journey six years ago have fallen on the battlefield with their swords in their hands. Rev. F. L. Clark, B. T. Tucker, W. S. Sherrill, Waiters McIntock, Z. R. Fields, Dr. J. M. Cox, Rev. M. F. Strong, Bennie Moses and William Moore. Mrs. Donal joined this host during the year.

Redeemed from earth and pain
Oh! When shall we ascend
And all in Jesus presence reign
Through ages without end.

Personal Labor: I have traveled the district around twenty-four times, giving a helping hand when and wherever I could. I held six district conferences, answered all the calls of the bishop, attended the Rural Conference in Lincoln, Nebraska, also attended the district superintendent's meeting in Columbus, Ohio. This meet was inspiring and helpful. And now to the pastors and laymen, allow me to thank you for your loyal support. I do not take the credit for the achievements made, I gladly give them to you. Using the lines of Henry Smart the poet:

"Lead on, O King E-ter-nal
The day of March has come
Hence-forth is fields of con-quest
Thy tents shall be our home
Thro' days of prep-a-ra-tion
Thy grace has made us strong
And now, O King E-ter-nal
We lift our battle song."

Respectfully yours,
P. H. Kelley.

OKLAHOMA DISTRICT

E. M. Johnson, District Superintendent

To the Bishop and Members of this, the 71st Session of the Southwest Conference—Greetings:

This is my first report as District Superintendent of the Oklahoma District. I thank God for His guidance in this year's work. I thank

both pastors and laymen of this district for their very loyal support throughout the year. It has been a great pleasure for me to serve on this district. I now realize the great opportunity I have to advance the cause of Kingdom building and Methodism. If I am permitted to serve this district in the future, by the help of the Almighty God I shall not fail Him or the Methodist Church I now serve.

Organization

The work of the District is well organized and is now ready to move onward under its present leadership. The District has been divided into seven sub-districts.

W. S. C. S.

The W. S. C. S. has done a great work this year with Mrs. B. F. Scott at the helm. Their reports will speak for them. Mrs. Scott has been elevated to a higher position. We are very happy to know that the Conference has this good woman at the head of its W. S. C. S. Mrs. Beulah Fields of Tulsa is taking her place at the head of the District W. S. C. S. We have every right to expect great things in the future in this work in the district.

Youth Fellowship

The youth work is wide awake and well organized over the district. Mrs. Corene Herndon and Mrs. Essie Fay Anderson are counselors.

Men's Work

The laymen are well organized and are ready to go forward under the leadership of Prof. H. M. Magill of Tulsa.

Ministers' Wives Association

Mrs. E. M. Johnson is leading the Ministers' Wives Association at the present time. Their reports will show that the organization is still alive and going onward.

Wesleyan Service Guild

This is a new organization on the district. Mrs. Clara McFall is at the head of this new movement. I am very sure that this organization will have much success.

Cultivation

We have had one (1) district group meeting, one (1) district conference, thirteen (13) sub-district meetings, five (5) daily vacation school institutes, nine (9) daily vacation schools. Thanks to Mrs. E. M. Johnson and Mrs. J. H. Oliver as coaches, and the pastors and local workers for their splendid team work.

Travel

We have held at least two quarterly conferences on each charge. I have visited some of the churches six and seven times. I have given much time to two of the churches that have been without a pastor; namely, Porter and Eufaula.

I attended the Central Jurisdiction Leadership School in Orangeburg, S. C.; the Area Council in St. Louis, Mo.; and the district superintendents' meeting and Foreign Mission Conference in Columbus, Ohio.

Sickness

There has been much sickness in the ranks this year. Some of the ministers and their families have been sick, including the district superintendent. I am happy to say that most of them have recovered.

Pastoral Labors

Altus—This church has been pastored by Rev. Willis Johnson and

Rev. M. C. Rice. The church has been able to go along in spite of the above changes. It has a fair report.

Anadarko and Lawton Mission—These churches are pastored by Rev. Willis Johnson. The church at Anadarko has had unusual success under the pastorate of Brother Johnson this year. They have built a six-room modern parsonage at a cost of more than $2,500. This congregation has raised and paid more than $1,400 this year on the project. Plans have been made to liquidate the remaining sum. At Lawton, plans have been made to establish the work there soon. Brother Johnson comes with a good report.

Ardmore—Brother R. E. Brown has had another successful year at this point. The church grounds have been beautified and a large bulletin board placed in front of the church. Brother Brown comes with a round report.

Boley and Chawnee—Brother E. L. Stewart is in charge and is doing well, as he is now liquidating the indebtedness on a new church built two or three years ago. Brother Stewart comes with a good report.

Chelsea-Vinita—Brother W. H. Wright has served this charge a number of years and is doing good work. He comes with a good report.

Crescent and Hennessey—This work has moved along under the pastorate of Brother A. Tyson. At Crescent, some new stoves, etc., have been purchased for the parsonage. Brother Tyson is present with a good report.

Depew—This congregation has purchased an army barrack and is in the process of converting it into a chapel. This work has been looked after by Brother L. R. Craig. This is a small but faithful group.

Davis-Sulphur and Wynnewood—This three-point charge is doing well under the pastorate of Rev. L. S. Shaw. The church at Sulphur has covered the roof and put on new siding; it now has the new look. Much has been raised on this project and plans are under way to take care of the indebtedness. All three of these churches have good reports.

Eufaula and Porter—These churches have been without a pastor all the year, the district superintendent going in whenever possible to render service. These churches have a fair report.

Guthrie—Dr. D. G. Franklin, a retired minister, has served this church for the past fifteen years and he is present with a good report.

Grand River—Rev. N. M. Riley has supplied this work and the work is making some progress. They have closed the year with a fair report.

Hugo, Colbert and Grant—This work is doing nicely under the leadership of Brother B. W. Suggs. At Colbert the congregation has purchased a church building and moved it to its present location and now is ready to finish the necessary repairs to make it ready for worship. Minor improvements have been made at the other churches. Brother Suggs is here with a good report.

Muskogee—This church is led by the former District Superintendent, Dr. J. M. Smith, who has labored conscientiously and enthusiastically. Much improvement has been made on the parsonage, a new garage and storeroom built. The ceiling of the basement has been finished. Dr. Smith is here with a good report.

Oklahoma City—This church has moved forward with Brother J. H. Taggart as pastor. You can see that the exterior and interior of the parsonage has been decorated and many things have been done to the

church to make your stay here comfortable. Brother Taggart has a good report.

Okmulgee and Weleetka—These churches, pastored by Brother W. M. Green, are moving forward and are making a good report at this Conference.

Purcell and Oak Grove—Brother N. Colburn has labored hard and made some improvements on the church building at Purcell, and he is here with a good report.

Tulsa—With the passing of Dr. J. N. Wallace at the seat of the last annual Conference, this church was left without a pastor for a few days. The bishop was successful in finding a good man and his family for this church. The church is making rapid progress in spite of two very serious cases of sickness in the parsonage. Brother Holland is here with a very good report.

Wewoka and Seminole—Brother B. F. Littlejohn is pastor at this charge. He has been able to do a fine piece of work this year and looks forward to even greater things another year. He is here with a good report.

Yours in His name,
E. M. JOHNSON.

PINE BLUFF DISTRICT

Fay Norman, District Superintendent

Members of the Southwest Annual Conference—Greetings:

Through the providence of our heavenly Father and His Son, I am permitted to make this, my second annual report of the temporal and spiritual condition of the Pine Bluff District. It has been a great pleasure for me to work with the pastors and laymen of the district. It is through their efforts and sacrifice that we are able to report a continual progress.

Evangelism—The basis of evangelism is the outgoing and redeeming love of God, made known and made effective in Jesus Christ. E. Stanley Jones has said, "We must go deeper in order to go farther." Shall I add these words: DEEPER and FARTHER. The pastors' reports will show the fruits of their efforts.

Education—The educational program of the district has been a light directed by Dr. J. C. Johnson, the executive secretary, Conference Workers. District Workers through the General Board of Education. There have been Vacation Bible Schools, District Training Schools, that have proven to be successful. We shall not forget Philander Smith College and Dr. M. L. Harris, and the speedy progress that the college is making under his leadership. The pastors' reports will show.

District Activities—On December 10, 1947, the district met at Hensley, Ark., to lay plans for the coming year. A District Commission on World Service and Finance was set up. We held a workers' conference February 29, 1948, at Fordyce, Ark. Dr. J. C. Johnson was at his best and was able to put over some high points proving very helpful.

The Pine Bluff District Conference was held July 15-18, 1948, at Dermott, Ark. The district went on record to purchase a district parsonage. The host pastor, Rev. and Mrs. L. T. Thompson, and members and churches and schools of the city made our stay a pleasant one and asked for our return. The next District Conference will be held at Fordyce, Ark.

Building and Improvements—The church at Canfield, Ark., has been completed at a cost of $2,500 under the leadership of Rev. S. L. Calhoun. The church at McGehee has been painted in the inside under the leadership of Rev. L. T. Thompson at a cost of $125. The Church at Johnville has been wired, and lights have been installed with beautiful fixtures at a cost of $140 under the leadership of Rev. P. H. Myers. White's Memorial in Little Rock, Ark., has made repairs at a cost of $139. The W. S. C. S. has purchased a refrigerator, dining room suite and living room suite at a cost of $244 under the leadership of Rev. C. G. Gray. The church at Wabbaseka, Ark., has installed electric lights at a cost of $75 under the leadership of Rev. L. D. Douglass. The church at Carthage, Ark., has been wrecked and the foundation laid for a new building under the leadership of Rev. J. S. Stokes, in spite of his illness. The church at Hope, Ark., is moving on toward completion. The annex of St. James, Pine Bluff, has almost been completed; securing material has caused the delay. In spite of this, St. James is asking for the Annual Conference in 1949.

Time will not permit me to say what I want to say about the accomplishment of Fordyce, Ark., through God, Rev. F. Sanders, the board, and the membership. The building is complete at a cost of $3,500. Too much praise cannot be given Rev. and Mrs. Sanders and members.

There have been improvements made along all lines of activities by the district. Money in the local treasury for the advancement and building of the improvement program.

Health—The health of the pastors and their families has been fair, except for Rev. J. S. Stokes.

Death—The Rev. M. S. Strong, a retired minister, passed February 9, 1948. The life that he lived and service he rendered will not be forgotten in the hearts and minds of the ministers and laymen of the Southwest Conference.

Claims—The claims that have been handed down by the General Church through the Commission of World Service and Finance have been our chief concern, knowing that to promote Christ and His Church is through giving. Every effort has been made. The pastors' reports will show the results.

Report of Charges

Charges	Pastors
1. **Altheimer and Wabbaseka**	**Rev. L. E. Douglass**
Their supply has increased along some lines, this report will show.	
2. **Brown Chapel and Sweet Home**	**Rev. Davis**
Money has been raised for building at Sweet Home. He is here with his report.	
3. **Gould and Hensley**	**Rev. G. G. Troupe**
Members have been added to the church; increase has been made along all lines.	
4. **McGehee, Dermott and Eudora**	**Rev. L. T. Thompson**
Increases made along all lines.	
5. **New Edinburgh (Ct.) and Fordyce**	**Rev. F. Sanders**
Members have been added to the church; increases along all lines.	
6. **St. Mark and Johnsville**	**Rev. P. H. Myers**
Increase has been made along all lines.	
7. **Carthage**	**Rev. J. S. Stokes**
Some increases have been made.	

8. **Pilgrim's Rest and Chidester**.....**Rev. C. H. Roe**
Members have been added to church and increases made.

9. **Stamps, Lewisville and Canfield**.....**Rev. S. L. Calhouse**
Increases made along all lines.

10. **Hope and Shadow Grove**.....
Have moved forward under condition claims paid and increases made.

11. **White Memorial**.....**Rev. C. J. Gray**
Has made increases along all lines, his report will show.

12. **Texarkana**.....**Rev. R. J. Tolbert**
Closed out his fourth year's work with increases along all lines.

13. **St. James, Pine Bluff**.....**Rev. C. G. Tillman**
Closed out his fourth year with increases along all lines.

FAY NORMAN.

2—REPORT OF CONFERENCE LAY LEADER

J. S. Cullins

To the Bishop, District Superintendents, Pastors and Laymen of the Southwest Conference in session at Oklahoma City, Okla., October, 1948:

It is my pleasure as well as my responsibility to present for your consideration my report for the past Conference year, together with those of my associates. I am likewise making some suggestions for our work. In view of actions taken by the last General Conference, there is need for more adequate participation of laymen in the total work of advancing the Kingdom of God.

The Oklahoma District

The district lay leader of this district has not been so active, for reasons we do not know. But we do know this has caused somewhat of a let-down in our work in this district. But I am proud to report that, through the fine leadership of the district superintendent of this district, Rev. E. M. Johnson, a young man who seems not to recognize the word FAILURE, the work has moved forward. Thus we feel that with new leadership in the district, the work will go on.

The Pine Bluff District

The work of the Pine Bluff District, under the leadership of Mrs. Lula Wilson, the leader of the district, has moved forward nicely. Mrs. Wilson, though new in this work, has co-operated with the Conference lay leader in every way to make the work go. The district superintendent, Rev. Fay Norman, has also been a great asset in the lay work in his district, and we are under many obligations to him for such fine work.

Little Rock District

The work on the Little Rock District made a poor showing in the beginning, owing to the health of the district lay leader, Mrs. Truesdale. She was not physically able to carry on, hence she resigned. We asked the associate lay leaders to get under the load and they readily responded. Therefore, with the aid of these associates, Mrs. Veni Bond, Mr. James Williams and the district superintendent, Rev. P. H. Kelly, co-operating in the advancement of our work, the district has made a fine showing this Conference year.

Fort Smith District

For the past two years this district has been the star district in advancement of the lay program in the Conference. The district lay leader is small in stature and broad in vision. Not only has she held this district as the star district, but she has added the sunlight of the sun and moon that reflects the light of great achievement not only in her district, but all over the Southwest Conference. She has come to the Annual Conference with a one hundred per cent report on all phases of the lay program of the great Methodist Church. She could not have done this alone. She has had her district superintendent with her all the way, lending every possible aid to help put the lay program over, in the person of Rev. J. H. Oliver, a man who knows how and what to do. As a District Superintendent, he is on the up and up. Rev. Oliver, we shall miss you; but keep in mind, we shall always seek your advice and co-operation.

As Conference lay leader, I have done my best to stay on the job. I have directed the work throughout the Conference the best I could and get results. The progress the lay work has made in the Conference this year has been gratifying. I have sent out numerous cards and letters to the ministers and laymen to keep them informed of

the great lay program of the Methodist Church, and made suggestions as to how the program may be put over.

The response from ministers and laymen has been satisfactory indeed. I have done a great deal of traveling this year. I attended the General Conference in Boston, Mass. It was one of the best I have ever attended. The registration was perfect with its advanced program for rural work, showing a great day for Methodism in the future. I attended the Jurisdictional Conference in Atlanta, Ga. It was also one of the best, with the fine leadership of our bishop presenting one of the most constructive programs for the next quadrennial, which means a greater central jurisdiction in the future.

I attended the Pine Bluff District Conference at Dermott, Ark., under the leadership of Rev. Fay Norman, the District Superintendent. The district is taking on new life and we are expecting a greater district in the near future. I also attended the Fort Smith District Conference at DeQueen. Rev. J. H. Oliver, as district superintendent, always has a great Conference. His Conference was far ahead in all claims. This within itself means great leadership. I attended the Little Rock District Conference at Cotton Plant, Ark. Rev. P. H. Kelley, the district superintendent, was on the job, seemingly with things well in hand. He was looking forward to having the bulk of his claims in by Conference.

Oklahoma District

I am sorry I did not get a chance to attend Rev. E. M. Johnson's District Conference, due to sickness in my family. However, I learned that they had a very fine Conference.

I attended the Conference Board of Education of the Southwest and Tennessee Conference in Memphis, Tenn., in the interest of Christian education in our Conference.

I attended the Area Council in St. Louis, Mo. It was well planned, well attended, with a program that is far-reaching. I know of no man, no statesman, no bishop who has a keener insight, who can build a program that fits in with the times in which we live, than our own beloved Bishop E. W. Kelly. Everyone was elated with the program outlined for the St. Louis Area.

I had four of my district lay leaders in attendance at this meeting, so they might get the meaning of the program from the fountainhead, so they would be in position to take the program back to the laymen in their districts. Their expenses were paid out of our Conference Fund.

I visited a number of our charges, speaking and teaching the work of lay activities. I attended some of the group meetings and helped to plan the work of the district.

Laymen's Day, February, 1948, was one of the best we have had from a Conference standpoint. More charges participated than ever before. We held a cabinet meeting at Wesley Chapel in June. The most of our cabinet members were present. We checked on the work of the past and planned the work for the future.

Recommendations

That we, as laymen, co-operate with the Commission on Ministerial Training, looking forward to better trained ministers in our great church. As Christian laymen, we must be interested in world peace and exert every influence possible to promote good and Christian brotherhood with those with whom we come in contact daily.

We recommend the reading of good literature published by our publishing house The laymen of our church should know the facts

regarding the success of our publishing house, and be able, at all times, to recommend its publications, as well as meet the criticisms directed against it. The laymen of our church should know that our publishing house is a non-profiting organization. All profits above the cost of operation go to the retired ministers and to help other Conference claims of the church. The amount paid out of the past quadrennial was $1,550.00.

Let us read the Methodist Layman:

Am I a Christian, Stewardship, Lay Activities for 1948-1952.

Let us make Layman's Day a high day in Methodism with our quota paid in full on this day.

Methodist Men's Organization in every charge. A sound financial plan in every local church with an "every-member canvass" by the blood of stewards. The best available person in each charge for charge lay leader. A greater effort on the part of the laymen of the Southwest Conference for better paid ministers. A whole hearted welcome on the part of the laymen of every charge to the ministers when they have been assigned as their pastor, with 100 per cent support to make their administration a success.

President M. L. Harris has offered every encouragement to our work in the Conference to make it a success. He has given us access to the facilities of the school in every way to carry on our institute work, with the very cheapest rate of board and room possible. Hence, we urge the laymen to attend the institute and become better acquainted with the president and the school. The better you know Philander Smith College and the work it is doing, the greater love you will have for the school. We thank President Harris for his kindness toward us and our work. President Harris, you can always count on us.

Bishop Kelly has had great sympathy for our lay work in the Southwest Conference. He has given us every encouragement he possibly could. He has given us the 'go' sign on down the line. His counsel and sound advice have been the foundation upon which we have been able to build our program. Without his leadership we would not have been able to make the advancement we have made. As laymen, bishop, we shall always follow your leadership and you can certainly count upon us to help in any way to put your program over.

Financial Report

The Conference Board of World Service and Finance approved a Lay Budget of $500.00 for the conference year 1947 and 1948; and was accepted by the Annual Conference at Wesley Chapel Church, Little Rock, Arkansas. Each district was asked to pay into the budget as follows:

Little Rock District	$ 140.00
Fort Smith District	130.00
Oklahoma District	120.00
Pine Bluff District	110.00
Total	$ 500.00

The districts heartily accepted the account made at the Annual Conference and the Board of World Service and Finance. According to the Conference Treasurer's report, the following amounts have been paid in on the assessments:

		Balance Due
Little Rock District	$ 77.00	$ 63.00
Fort Smith District	104.00	26.00
Pine Bluff District	26.00	84.00
Oklahoma District	67.00	53.00

Disbursements

Paid to the district lay leaders and cabinet for cultivation:

Little Rock District	$ 14.00
Fort Smith District	68.00
Pine Bluff District	34.50
Oklahoma District	26.70
Conference lay leader for directing the work of the Conference and cultivation	32.50
Total paid out	176.00
Balance in treasury	97.34

Bishop, we recommend a budget of $500.00 for the next Conference year.

For advancement and frontier movements God has always been able to depend upon the laity. Whatever the cause, the layman has always had the courage of his conviction. All directly concerned, are called, but it is the layman, at least who can be depended upon to answer when the going gets rough.

The layman works because of an inner urge, deep joy, and a long hope of development of Christian ideals.

Witness the young layman who walked into the synagogue one Sunday morning, opened the Book of Books and read these words:

The Spirit of the Lord is upon me for He has anointed.

Bishop, ministers, we shall ever keep that anointed touch, to the extent that we shall never allow the program of the great Methodist Church to fail.

Give us the command, and we are ready to march.

Respectfully,
J. S. Cullins.

3—REPORT OF THE EXECUTIVE SECRETARY

The Inter-Conference Board of Christian Education, Tennessee and Southwest Conferences, 1948

Bishop, District Superintendents, Pastors, and Laymen of the Tennessee and Southwest Conference:

It has always been an honor to me, when I can report my stewardship of a work entrusted to my care; therefore it is a high privlege to make this, my first annual report as the executive secretary of our Conference Board of Education.

We wish to express our appreciation to the Conference for acceptance of a Christian Education program by providing funds to carry on this year. And to Dr. J. Q. Schisler, executive secretary of the division of the local church of our General Board of Education in Nashville, Tennessee, for his unbias and general contribution to the budget of our board; without this assistance we could not have carried on thus far. And to our Bishop Edward Wendell Kelly, we most humbly extend thanks for his determination and foresight in the Christian Education program.

In the beginning of the year, a very extensive program was outlined and accepted by our board, much of which could not be accomplished this first year, because of a need of organization and salesmanship, in presenting Christian Education to pastors, church school superintendents, and local boards of Christian Education; however it has and will require much more time before we can boast of a real deeply rooted program in every district and church. The executive secretary primarily is interested in the entire program of Christian religions education for all peoples of whatever age group. And our desire is, that we can find interested, consecrated persons who will work, in children, youth and adult divisions of this important building for the Kingdom of God.

We have emphasized the importance of each church using the set of quarterlies and materials published by our Editorial Division; Methodist literature is used in all but a few of our church schools. It is my privilege to be a member of the curriculum commission of the Editorial Division of Methodist publication. At the meeting last January in Nashville, I could not be present as I was out attending district group meetings.

Our educational institutions offer us a broad field of service, the recruiting of student and emphasis upon our area school, Philander Smith College, at Little Rock, Arkansas. Our goal is more girls and boys in college and seminary; a better prepared ministry and Christian Education workers. Through our boosting and personal interviews, we feel responsible for at least five students in Philander Smith College freshmen class this year. Out of which we should get full-time Christian men and women for service.

The great challenge came, when through Miss Ethel Ristine, Department of Vacation Church School, nine workers were trained in a three-day training conference at Philander Smith College, April 16-18 and Nashville, May 7-8, who in turn served our conferences in the local church vacation church school. In 1947 there were four vacation church schools reported to me in 1948, after careful training and with these persons working there were 36 vacation church schools conducted; all reporting great success. There were 1,717 children enrolled and 173 workers; 424 non-Methodist; 100 no-church connection. The most schools were held for two weeks with few exceptions. Our hope is that all of the churches will conduct vacation church school next summer, 1949.

The fourth annual Leadership Training School, which was held at Claflin College, Orangeburg, S. C., July 6-14. We had nine conference staff members and two district superintendents. One (1) district superintendent from each Conference and five (5) workers, two (2) board presidents. Series credits were issued to the persons attending the school.

This year our workers have improved their teaching ability by taking courses and receiving credit, becoming certified instructors in first and second series courses, by the department of Leadership Training Board of Education. They are: Mrs. Corean L. Herndon, Oklahoma, who has been given certification in seven (7) courses; Mrs. E. M. Johnson, Oklahoma; Mrs. Freddie Foy, Oklahoma; Rev. M. L. Brooks, Arkansas; Mrs. Louis R. Gaines; Miss Hoover; Rev. J. H. Taggart, Mrs. Lula M. Tillmon, Mrs. Hazel Thompson, Miss Lillian Jones, Mrs. M. L. Parish, Nashville.

The Tennessee Conference, W. S. C. S. (sej.) and W. S. C. S. of Tennessee Conference (cj) and Board of Education of Tennessee Conference (c) and General Board of Education, conducted a very successful school of Missions and Christian Education at A and I State College, Nashville, Tennessee, August 3-10, 1948. It was a most profitable joint enterprise ever held and we are looking forward to a greater school next year, and enrollment of 60, and 75 in attendance. Thanks to all who contributed to the success of the school your executive secretary was Dean.

The Conference director of youth work, Rev. J. H. Taggart, held a five-day M. Y. F. camp at Aldersgate, Little Rock, Arkansas, August 16-20, 1948. Reported one of the finest youth camps ever held. We await a further report from the director.

Conferences and Institutes: Immediately following the close of our Annual Conference the executive secretary met each of the seven district group meeting and became acquainted with the district superintendents, pastors, and laymen and discovered a need for district organization. The district superintendents were very courteous and arranged other group meetings, which I was called in for program building.

We attended the Methodist Conference on Christian Education in Grand Rapids, Michigan, November 21, 25, 1947. Then to Garret Biblical College to the session of Dean and Teachers of the School of Ministerial Training, under auspices of General Board of Education, course of study for undergraduate, graduate and supply pastor. Dr. J. Richard Spann, director.

In Civic Auditorium, Cleveland, Ohio, December 30, 1947 to January 2, 1948, when 10,000 young people from all over the world met with 1000 adult counselor leaders, in the great Methodist Youth Conference. Our Conference had four (4) and Southwest Conference six (6) youth registered and three (3) adults. The outcome of this meeting has been widely felt. We held an echo of Cleveland Conference in a citywide M. Y. F. Mass Meeting at Seay Hubbard Methodist Church, Nashville, Tennessee. Over 600 people attended, from all our towns, and a similar meeting in Little Rock, Arkansas, at Wesley Methodist Church, when the faculty and students of Philander Smith College and churches in and around Little Rock attended with over 300 people in attendance.

Your executive secretary was sent by General Board of Education to meet with the district superintendents, and a special trained extension work in Little Rock, to work out the itinerate of the Southwest Conference worker, in person of Mrs. Gloria Strong Rutledge, who served acceptably well in each district, organizing local church boards of Christian Education, youth and children workers and holding planning conferences in many churches.

Our mid-year Inter-Conference Board meeting was held April 3, 1948, Rev. C. G. Tillmon, chairman, presiding. Report of work to date was made by executive secretary and the board treasurer, and program for the year and many interesting discussions for betterment of the Christian Education work throughout these conferences. Miss Charlyse Heard, secretary; Miss Theresa Hoover, corresponding secretary; J. S. Cullins, treasurer.

We were invited to install three different groups of church school officers and W. S. C. S.

A one-day conference of youth workers was held in Gordon Memorial Methodist Church, and seventy-five youth and adult counsellors gave a full day in intensive program building for the work. A like meeting for conference adult workers was held also at Gordon Church in a one-day program studying. Charles A. Reed, Nashville District adult director, was in charge. Out of these meetings we have a strong youth council which will play an important part in our work for 1948-49.

In February we were called to Cleveland, Ohio, to a meeting at Cory Methodist Church of Board of Missions City Institute and Seminar, the theme of which was "Program of Christian Education in the Urban Churches."

In April the executive secretary was invited to Washington, D. C., to a ministers' seminar, where Christian Education was very definitely forced to face the international affairs of the world and make some contributions in helping to face up to our task of a new world and our part in it; over 100 ministers from all over the country were present; six (6) from our group. One of the most far-seeing programs ever injected was placed before us. Diplomats, statesmen and great church leaders and laymen were there.

Our General Conference session and our Jurisdictional Conference followed and it was my good pleasure to serve in both of them.

Upon the invitation of Dr. Spann, I attended the conference on Ministerial Training for the Central Jurisdiction held at Gammon Theological Seminary, Atlanta, Ga., March 9-11, 1948. We met the Christian Education and Youth Day Committee on program and promotion to be observed at the Central Jurisdiction Conference in Atlanta, Ga.

Your executive secretary has been invited to seven counciling groups on work of Christian Education vs. Secular Education in our local community.

I have kept all the highlight features of our church calendar before pastors for the congregations by letters and circulars, and in many cases was present in person to emphasize the importance of these days, urging strong cooperation.

Attended the Easter Roll Call of Memphis and Nashville Districts, thanks to all district superintendents for allowing time on their program for our work.

Building schedules, programs and editing the Innovator, and with many other calls keeps my office busy at all times. Much should have been done, but we regret to say it takes time for each development.

I have preached 18 sermons, attended 33 church schools, and given many talks in conferences and to W. S. C. S. and Wesleyan Service Guild, and called far and near to serve in many capacities where help on church advance was felt a need. Attended seven district conferences, beside 14 sub-district meetings and travelled 19,002 miles and sent out over 3,000 pieces of mail. Area School Ministerial Training, June 15-25, 1948, and group meetings of various kinds.

I am indebted to Mrs. Johnson, and John Henri, our adopted son, for their help in this work of the Innovator and office work done. The secretary worked the entire year for $100.00.

From Office of Inter-Conference Treasurer

Receipts:

Nov. 5, 1947—Tennessee Conference	$1,000.00
Dec. 31, 1947—Southwest Conference	1,000.00
March 2, 1948—Tennessee Conference	461.00
March 18, 1948—Southwest Conference	354.00
June 2, 1948—Tennessee Conference	475.00
Aug. 2, 1948—General Board	833.33
	$4,123.33

Expenditures:

Leadership Training Schools	$ 184.00
Inter-Conference Board Members' Meeting	65.80
Rev. C. G. Tillmon, meeting and bill for 1947-48 Southwest Conference	109.90
Office expense, supplies and postage	229.26
Salary	2,750.00
Traveling expense	334.89
	$3,673.85

Julius C. Johnson.

4—REPORT OF THE ANNUAL CONFERENCE COMMISSION ON WORLD SERVICE AND FINANCE

Report No. 1—Recommendations

1. That each Conference Board of the Southwest Conference make an Annual Financial Report to the chairman of the Commission on World Service and Finance before the convening of the Annual Conference. (No. 796 of the 1948 Discipline.)

2. That all askings be sent to the Chairman of the Commission on World Service and Finance thirty days before the convening of the Annual Conference.

3. That paragraphs 795 and 796 of the 1948 Discipline of the Methodist Church regarding finance be carefully observed and carried out.

4. Scholarships of $150.00 each for Gammon Seminary and Philander Smith College.

5. We commend Rev. J. Murray Smith for his work, and the excellent condition of the books and records of the Annual Conference, and nominate him for re-election as the Annual Conference treasurer for the quadrennium.

6. We offer for consideration, study and action at our next Annual Conference (1949), the placing of the Annual Conference Budget on a percentage basis for all benevolences. This plan, if adopted, will emphasize and encourage the raising of quotas for all purposes and will place the Southwest Conference on the same financial business system that a large majority of other conferences of the Methodist Church now operate on.

Respectfully submitted,
Rev. J. H. Taggart, Chairman,
F. A. Young, Secretary,
H. M. Magill,
James Else,
J. S. Cullins,
J. W. Touchstone,
Mrs. E. Hickman,
Mrs. B. F. Scott,
C. C. Hall.

Report unanimously adopted by the Southwest Annual Conference, October 22, 1948.

ANNUAL CONFERENCE BENEVOLENCE APPORTIONMENT FOR 1948-1949

Report No. 2

	Little Rock District	Fort Smith District	Oklahoma District	Pine Bluff District	TOTAL
World Service	$ 478.00	$ 478.00	$ 478.00	$ 382.00	$ 1,816.00
Board of Education	850.10	850.00	850.10	599.70	3,150.00
Philander Smith College	$1,200.00	1,200.00	1,200.00	900.00	4,500.00
Area Budget	600.00	600.00	500.00	460.00	2,160.00
Conference Board Lay Activities	140.00	130.00	120.00	110.00	500.00
Annual Conference Secretary-Treasurer	140.00	130.00	120.00	110.00	500.00
Conference Secretary	30.00	30.00	30.00	10.00	100.00
Conference Minutes	88.25	82.25	76.25	73.25	320.00
Expense for World Service and Finance Commission	55.00	55.00	55.00	35.00	200.00

Conference Board of Temperance	26.00	26.00	26.00	22.00	100.00
Jurisdictional Conference	39.00	39.00	39.00	33.00	150.00
Worlds Peace Commission	55.00	55.00	55.00	35.00	200.00
Conference Board of Evangelism	26.00	26.00	26.00	22.00	100.00
Conference Board of Missions and Church Extensions	26.00	26.00	26.00	22.00	100.00
Scholarships Gammon Seminary	40.00	40.00	40.00	30.00	150.00
Scholarships Philander Smith College	40.00	40.00	40.00	30.00	150.00
Expense Christian Education Worker	55.00	55.00	55.00	35.00	200.00
General Administration	50.00	50.00	50.00	46.00	196.00
TOTAL	$3,938.35	$3,912.35	$3,786.35	$2,954.95	$14,592.00

REPORT OF OTHER BOARDS, COMMISSIONS AND COMMITTEES

Report No. 5

REPORT OF BOARD OF HOSPITALS AND HOMES

Your Board of Hospitals and Homes wishes to submit the following report:

Hospitals and homes are doing a great work in caring for the sick and helpless. We desire the Conference to make every effort to give aid to these worthy claimants.

Respectfully submitted,
Rev. P. H. Myers,
Rev. I. P. Parker.

REPORT OF CONFERENCE CLAIMANTS

SOUTHWEST ANNUAL CONFERENCE

October 23, 1948

The Board of Conference Claimants held a meeting Friday afternoon, October 22, 1948, and elected the following officers to serve for the ensuing Conference year: G. F. Tipton, chairman; Clifton Mitchell, secretary; and J. M. Smith, treasurer.

The Board of Conference Claimants recommends that the rate for the Conference year 1948-49 be $5.50 per year of service for retired ministers, $3.75 per year of service for widows of ministers.

The Board of Conference Claimants requests the permission of the Conference to call together at a convenient time and place a group of ministers and laymen to discuss matters relating to the pension program of the Conference, such meeting to be called by the chairman of the Board of Conference Claimants at a time when a representative from the Board of Pensions can be present.

G. F. Tipton, Chairman,

Clifton Mitchell, Secretary.

FINANCIAL AND STATISTICAL REPORT

BOARD OF CONFERENCE CLAIMANTS

Southwest Annual Conference
Date of Session October 23, 1948

Receipts

During 1947-48 to be distributed during 1948-49

Annual Conference Sources

Balance Previous Year		$ 792.17
Pastoral Charges on Apportionment		2,325.00
Income from Conference Investments:		
(a) Illinois Corporation	47.94	
Total Investment Income		47.94
Interest on District Account		61.20
Board of Pensions		
Chartered Fund		65.00
Appropriation—Illinois Corporation		628.00
Other Items		
Methodist Publishing House		1,072.93
Ministers' Wives' Association		422.00
Total		$5,414.24

Prospective Disbursements

During 1948-49 of funds collected during 1947-48

Regular Conference Claimants

On Basis of Service

Preachers	$2,063.00	
Widows	2,465.00	
Children	37.00	
Total Regular Annuity		$4,565.00

Special Conference Claimants

Other Items

Due to Clearinghouse	277.00
Claimants in Other Conferences	58.00
To Permanent Fund, an amount equal to one-half the amount collected by the Ministers' Wives' Association	211.00
Prospective Balance	303.24
Total	$5,414.24

STATEMENT OF PROSPECTIVE DISTRIBUTION

RETIRED MINISTERS

Annuity Rate $5.50

Southwest Conference, 1948-49

No.	Name	Total Apvd. Years	Years	Ann.	Years	Ann.	Total Ann.
1.	Brooks, Charles H.	33¾	33¾	186	....	....	186
2.	Franklin, David G.	50	50	275	....	....	275
3.	Harris, Archie H.	40¾	40¾	224	....	....	224
4.	Johnson, Willis	29½	29½	162	....	....	162
5.	McDonald, Silas B.	52¾	52¾	290	....	....	290
6.	Moss, Oscar Granville	16½	16½	91	....	....	91

7.	Nelson, Lee	20¾	20¾	114	....	....	114
8.	Smith, Dudley	30¾	30¾	169	....	....	169
9.	Smith, William A.	25	25	138	....	....	138
10.	Stokes, J. S.	43¾	43¾	241	....	....	241
11.	Thomas, Samuel N.	14¾	14¾	81	....	....	81
12.	Young, Benjamin F.	21¾	21¾	120	....	....	120
	TOTAL	380	380	2091	....	....	2091

STATEMENT OF PROSPECTIVE DISTRIBUTION
WIDOWS
Annuity Rate $3.85

Southwest Conference, 1948-49

No.	Name	Total Apvd. Years	Years	Ann.	Years	Ann.	Total Ann.
1.	Brown, Samuel J.	26½	26½	102	....	....	102
2.	Bruce, David	16¾	16¾	64	....	....	64
3.	Bryan, John L.	3½	3½	13	....	....	13
4.	Cabean, Alexander C.	12¾	12¾	49	....	....	49
5.	Coulter, Henry P.	29¾	29¾	115	....	....	115
6.	Duncan, Wm. R. R.	19¼	19¼	74	....	....	74
7.	Evans, William D.	11¼	11¼	43	....	....	43
8.	Fields, Zachariah R.	30	30	116	....	....	116
9.	Hall, George A.	35	35	135	....	....	135
10.	Harris, Daniel H. E.	13	13	50	....	....	50
11.	Hatchett, Jackson H.	23	23	89	....	....	89
12.	Henry, Joseph H.	20	20	77	....	....	77
13.	Hodges, Louis G.	24¾	24¾	95	....	....	95
14.	Howell, Charles H.	21¾	21¾	84	....	....	84
15.	Jordan, Bishop J.	21½	21½	83	....	....	83
16.	Kyles, Charles L.	19	16	62	3	22	84
17.	McIntosh, Waters	28	28	108	....	....	108
18.	Miller, Alfred S.	31¼	31¼	120	....	....	120
19.	Morris, William H.	12	12	46	....	....	46
20.	Nelson, John L.	12	12	46	....	....	46
21.	Quails, John	18¾	5¾	22	13	68	90
22.	Ray, Archie R.	34½	34½	133	....	....	133
23.	Richardson, John	6¾	6¾	26	....	....	26
24.	Scott, Benjamin F.	22¼	22¼	86	....	....	86
25.	Scruggs, Payton F.	24¾	24¾	95	....	....	95
26.	Sherrill, W. S.	3¼	3¼	13	....	....	13
27.	Simpson, William H.	33¾	33¾	130	....	....	130
28.	Smith, S. N.	15¼	13¼	51	2	14	65
29.	Strong, Mortimer	36½	36½	141	....	....	141
30.	Wallace, James N.	41½	18¾	72	22¾	111	183
31.	Walton, G. W.	2½	2½	10	....	....	10
32.	Williamson, John W.	10	10	39	....	....	39
	TOTAL	660¾	620	2389	40¾	215	2604

STATEMENT OF PROSPECTIVE DISTRIBUTION
CHILDREN
Annuity Rate $1.375

Southwest Conference, 1948-49

No.	Name	Age	Total Apvd. Years	Years	Ann.	Years	Ann.	Total Ann.
1.	Carnell, Mrs. Charlie Frank J. Clark, Jr.	(16)	13½	13½	19	....	....	19
2.	Carnell, Mrs. Charlie Tempy Clark	(10)	13½	13½	19	....	....	19
	TOTAL		27	27	38	....	....	38

REPORT OF BOARD OF TEMPERANCE

The Bishops in their quadrennial address to the General Conference held in Boston, April 28, 1948, had this to say under the caption of Temperance: "The Methodist Church has been and is an implacable foe of the liquor traffic. The liquor business has never been able to regulate itself. It fights for grain when the hungry of Europe cry for food."

We refuse, in the name of individual liberty, to be stopped from achieving the legislative control of this narcotic necessary to protect the youth of the nation from its ravages.

We refuse, in the name of temperance, to condone the use of liquor by clergy and laity.

We serve notice upon the liquor industry that we shall seek such regulation as may be necessary to reduce the menace of alcoholism to a minimum and that we shall seek this control through proper legislative channels.

We shall seek likewise through education, to rear a generation wise enough to realize that the initial stimulation of alcohol soon become the fact of eventual deterioration.

We hope this dynamic statement will be helpful to those who shall read it, for so many of our people are confused by the every day contradiction connected with "drink." On the one hand they see the sweep of social approval, the dominant influence of so-called "high society," and upon other groups, the evident enjoyment of the various states of intoxication. The attractions of the social glass, the abandonment of restraints and moral controls of the past, they are confused, too by the conflicting philosophies of "moderation," total "abstinence" and free "indulgence."

In the face of these facts we are facing a challenge unparalleled in modern history. The Methodist Church in the past has always faced every moral issue uncompromisingly. We cannot afford to do less in this hour of peril.

Therefore, your committee recommends:

I. That each pastor here present pledge himself to an active campaign of temperance education in the local church, placing special emphasis on the church school temperance lesson.

II. That we organize a Temperance Committee in each church and see to it that said committee is actively engaged, cooperating with similar organizations and by precept and example promote the cause of temperance.

III. That we observe Fathers' Day as Temperance Sunday, at which time we urge our members to make a committment for total abstinence.

Respectfully submitted,

L. S. Shaw,
W. J. Hardy,
Mrs. M. Wilson,
Willis Johnson,
E. Hickmon.

W. H. D. Bright,
E. L. Stewart,
M. L. Brooks,
F. A. Young,
Mrs. B. F. Scott,

REPORT OF COMMISSION ON TOWN AND COUNTRY WORK

The Commission on Town and Country Work met with the chairman, Rev. R. J. Tolbert, presiding.

After reading the Discipline; we recommend that the members of the Commission on Town and Country Work be composed of the personnel found in the Discipline 1948 edition, paragraph 1232. We further recommend that if it seems wise in the mind of the bishop, that this commission be properly set up before we leave the seat of this conference so that we may begin to function.

Respectfully submitted,

Rev. R. J. Tolbert, Chairman,
Rev. R. B. Brown,
Rev. C. C. Hall,
Rev. C. G. Tillman,
Prof. E. E. Lewis,
Mrs. B. F. Scott,
Mrs. Janie Bledsee,
Mrs. Edith Strong, Secretary.

REPORT OF BOARD OF CHURCH LOCATION AND BUILDING

The Board on Location and Building has located the following property:

Pine Bluff District: Two lots, Camden, Arkansas; one lot, El Dorado, Arkansas.

Oklahoma District: Two lots, Grandfield, Oklahoma; one lot, Pawaska, Oklahoma; one lot, Checota, Oklahoma; one lot, McAlester, Oklahoma.

Little Rock District: One half acre, Helena, Arkansas; one lot, Hazen, Arkansas; one acre, Hughes, Arkansas.

We recommend that each district superintendent enforce the law in the Discipline, paragraphs 704-707, regarding this matter.

Respectfully submitted,

Rev. G. G. Troupe,
Rev. L. S. Shaw,
Rev. A. Tyson,
Mr. P. Gilkey,
Mrs. Veni Bond, Secretary
Rev. C. Mitchell, Chairman,
Rev. E. L. Stewart,
Rev. E. T. Hickman,
Rev. T. H. Edwards,
Rev. D. D. Hawkins,

REPORT OF COMMITTEE ON COURTESY

We, your Committee on Courtesies, beg leave to make its report. When we reflect on the fact that this is the sevent-first session of the Southwest Conference, as such, of the St. Louis Area, we are bound to note the progressive improvements that have been made since the first session was held. The word courtesy covers a great many human activities. Everything that has contributed to our happiness during our stay here is counted. So, we first wish to extend our heartfelt thanks to the fine leadership of Dr. J. H. Taggart, and his co-laborers for the fine program so conveniently arranged for our use. For the fine services rendered by his Usher Board, who saw to it that we were properly seated, quietly notified us if any messages came or any emergency calls on the telephone needed us, without disturbing the general routine of our services.

The custodians have been busy here, there, and everywhere, looking after the physical condition of the church plant to see that it was in good condition and that we would not be inconvenienced in the carrying on of the work of the Conference, for which we are thankful.

We are very grateful to the chorister and the members of the choir of Quayle Methodist Church for the fine services they rendered in keeping a song in our hearts all the day long, and we hope that the chorister of Quayle will extend to the Lewis Singers our thanks for inspiring music rendered by them in welcoming us into the musical life of Oklahoma City, as they represented the music world of all of the choirs and choruses of the city.

The poet has well said: "How sweet are the lips of morning." We also wish to thank the Wesleyan Guild for the fine home into which we have been received. We have really received the keys to the homes of the city, and nothing but high praise can come from our lips for the willing and ready services rendered us in these fine homes.

The Conference received informational and inspirational addresses from Dr. Calkins, representing the Board of Pension and Relief; Dr. J. W. Golden, Board of Evangelism; Dr. M. L. Harris, representing Philander Smith College, and the Board of Education; Dr. Lockley, World Service and Home Missions; Dr. R. G. Morris brought to us the plan of operation for the Advance Work of Methodism for the next four years. The General Board of Lay Activities was represented by Dr. J. H. Touchstone, while Dr. J. C. Johnson kept our attention focused on our relation to the growth and development of the church schools. All of these speakers contributed their quota to the expansion of our thinking on the church set up for the next four years, for which we are grateful.

We have consciously checked on the words of welcome given to us by the men and women representing the churches, the schools, and the business interest of the city and we note that they have ever so often dropped in to see that their words of welcome be not as sounding brass or tinkling cymbals for which we are thankful.

Our host pastor, Dr. J. H. Taggert, has been closely supported by our District Superintendent, Dr. E. M. Johnson, who is the district host. Their automobiles have been at our disposal morning, noon and night, whenever the need demanded, for which we are thankful.

Last, but not least, our very grateful thanks go out to these men and women who had the supervision of the preparation of our meals each day. This service is really sacrificial and our hearts go out in sympathy to you for the same, for we know that the hardest job in any place where meals are to be served is what shall we have for breakfast, dinner or supper that will satisfy all who are to be served. We also express our grateful thanks to those who served us our meals each day. We shall go back to our respective homes thanking God that we had the gracious privilege to spend these few days on the mount of vision with you in the Oil Well Capital of America in God's sanctuary.

Bishop, we move the endorsement of this resolution by the visiting members of the Southwest Conference by a show of hands.

R. E. Brown, Sr., Chairman.

PHILANDER SMITH COLLEGE ROLL CALL

FORT SMITH DISTRICT

Conway—C. Mitchell		$ 10.00
Center Point—J. C. Tyus		10.00
Caddo Gap—I. P. Pasker (Lay)		5.00
Bullock—C. H. Brooks		5.00
Danville, Roland—D. W. Terry		10.00
Fayetteville—A. L. Buchanan		20.00
Fort Smith—C. C. Hall		40.00
Hot Springs—Oliver		25.00
Murfreesboro—A. L. Woodard		30.00
Morrilton—J. W. Winston		10.00
Pinkeys, Maumelle—W. H. Hanna		15.00
Paraloma—D. J. Roe		10.00
St. Paul—J. T. Hill	5.00	2.00
Van Buren—C. L. Watson		10.00
Locksburg—J. C. Brown (Lay)		7.00
Fort Smith District		5.00
		$219.00
Danville—Lay		1.00
Fort Smith		6.00
North Little Rock Layman		10.00
Fort Smith Clow		1.00
Natural Steps		1.00
		$231.00

LITTLE ROCK DISTRICT

P. H. Kelley, District Superintendent	$ 25.00
Auvergne—H. A. Davis	2.50
Batesville—W. H. D. Bright	10.00
Clarendon—A. H. Harris	10.00
Cotton Plant—E. F. Wallace	10.00
B. Moore Hill	10.00
Duncan—M. L. Brooks	11.00
Lonoke—S. E. Johnson	5.00
Marianna—E. Hick	10.00
Marvell Court—A. Elam	10.00
Newport—T. H. Edwards	2.00
Palestine—T. Jefferson	3.00
Scruggs—C. Banks	4.00
Union Grove—Lay	5.00
Wesley Chapel—G. F. Tipton	20.00
F. A. Young	25.00
Mrs. Veni Bonds	5.00
Smith Chapel	5.00
Hunter	5.00
Mrs. Kelley	1.00
President M. L. Harris	5.00
Bright	3.00
Brook	2.00
Johnson	5.00
Tipton	2.00
Mrs. Hickman	1.00
Hill	5.00
Bailey	2.00
Crite	1.00
Bright	1.00
Hickman	6.00
Holland	1.00
McDonald	1.00
	$215.50

OKLAHOMA DISTRICT

District Superintendent		$ 25.00
Altus—M. C. Rice (Layman)		2.00
Anadarko—Willis Johnson		5.00
Ardmore—R. E. Brown		15.00
Boley—E. L. Stewart		4.00
Crescent—A. Tyson	10.00	2.00
Davis—L. S. Shaw		10.00
Guthrie—D. G. Franklin		10.00
Hugo—B. H. Suggs		5.00
Muskogee—J. M. Smith		65.00
Colbert—Lay Leader		2.00
Purcell—N. Colbun		10.00
Tulsa—S. P. Holland		5.00
Sulphur—Layman	5.00	7.00
Quayle—Taggart		20.00
Tulsa—Layman		2.00
		$206.00

PINE BLUFF DISTRICT

District Superintendent		$ 25.00
Dermott—L. T. Thompson		20.00
Gould—G. G. Troupe	Lay 5.00	10.00
President Harris		10.00
St. Mark—P. H. Myers		10.00
New Edinburgh—F. Sanders		10.00
Pilgrims Rest—C. H. Roe		19.00
Hope—Norman		18.00
Brown Chapel—J. I. Davis		15.00
Carthage—Stokes		2.00
Texarkana—R. J. Tolbert		10.00
Altheimer—L. E. Douglass		20.00
Pine Bluff—C. Y. Tilman		15.00
White's Memorial—C. J. Gray		5.00
District Lay Leader—Mrs. Wilson		1.00
Chidester—Mrs. Tucker		1.00
Mr. Tilman		2.00
Hensley—Mrs. Marchal		1.84
C. H. Roe		5.00
Mrs. Norman		1.00
Mrs. Thompson		1.00
Mrs. Troupe		1.00
Mrs. Strong		1.00
Fay Norman		1.00
J. I. Davis		1.00
L. T. Thompson		1.00
R. J. Talbert		1.00
Mrs. Wilson		1.00
Mrs. Thompson		1.00
		$210.84
Grand total from four districts at Roll Call		$863.34

REPORT OF MINISTERS' WIVES' ASSOCIATION

FORT SMITH DISTRICT

1.	Mrs. J. H. Oliver	$ 15.00	9.	Mrs. A. L. Woodard	15.00
2.	Mrs. W. H. Hanna	15.00	10.	Mrs. C. Mitchell	15.00
3.	Mrs. A. L. Buchanan	15.00	11.	Mrs. D. D. Hawkins	15.00
4.	Mrs. J. T. Hill	1.00	12.	Mrs. D. W. Terry	5.00
5.	Mrs. J. C. Tyus	15.00	13.	Mrs. R. B. Brown	8.00
6.	Mrs. H. Albright	10.00	14.	Mrs. J. W. Winston	10.00
7.	Mrs. C. C. Hall	15.00			
8.	Mrs. C. L. Watson	10.00		Total	$164.00

LITTLE ROCK DISTRICT

1.	Mrs. P. H. Kelley	$ 6.00	10.	Mrs. T. H. Edwards	1.00
2.	Mrs. E. T. Hickman	5.00	11.	Mrs. C. B. Banks	5.00
3.	Mrs. A. Elan	5.00	12.	Mrs. T. R. Durr	1.00
4.	Mrs. G. F. Tipton	5.00	13.	Rev. I. G. P. Johnson	1.00
5.	Mrs. A. R. Ray	5.00	14.	Mrs. Veni Bond (Member Forrest City)	1.00
6.	Mrs. M. L. Brooks	5.00			
7.	Mrs. E. F. Wallace	5.00			
8.	Mrs. N. W. Holland	5.00		Total	$ 70.00
9.	Mrs. Z. R. Field	15.00			

Mrs. P. H. Kelley, President.

OKLAHOMA DISTRICT

1.	Mrs. E. M. Johnson	$ 5.00	11.	Mrs. D. G. Franklin	5.00
2.	Mrs. Ella Miller	5.00	12.	Mrs. B. F. Scott	10.00
3.	Mrs. J. M. Smith	5.00	13.	Mrs. R. E. Brown	3.00
4.	Mrs. O. G. Moss	5.00	14.	Mrs. E. L. Stewart	1.00
5.	Mrs. B. T. Littlejohn	5.00	15.	Mrs. M. C. Rice	1.00
6.	Mrs. Nathan Colburn	5.00	16.	Mrs. S. R. Holland	5.00
7.	Mrs. Phenie Shaw	5.00	17.	Rev. Duley Smith	5.00
8.	Mrs. A. Tyson	10.00			
9.	Mrs. Willis Johnson	5.00		Total	$ 85.00
10.	Mrs. J. H. Taggart	5.00			

One-half permanent fund.
One-half (½) immediate distribution.

Mrs. E. M. Johnson, District Secretary.

PINE BLUFF DISTRICT

1.	Mrs. Fay Norman	$ 10.00	9.	Mrs. C. G. Tilman	5.00
2.	Mrs. L. B. Coulter	5.00	10.	Mrs. C. H. Roe	3.00
3.	Mrs. R. J. Tolbert	10.00	11.	Mrs. J. I. Davis	15.00
4.	Mrs. C. J. Gray	6.00	12.	Mrs. M. F. Strong	5.00
5.	Mrs. E. E. Hodges	9.00	13.	Mrs. Frank Sanders	5.00
6.	Rev. P. H. Myers	5.00	14.	Mrs. L. E. Douglas	
7.	Mrs. L. T. Thompson	10.00	15.	Mrs. A. C. Cabean	10.00
8.	Mrs. G. G. Troupe	5.00			
				Total	$100.00

Grand total from four districts $419.00

Fifty per cent of remittance goes to permanent fund.

Mrs. Fay Norman, District President,

Mrs. B. A. Fields, Conference President,

Mrs. E. L. Hickman, Conference Secretary.

VII. ROLL OF THE DEAD

" . . . Blessed are the dead which die in the Lord from henceforth: yea, saith the Spirit, that they may rest from the labours, and their works do follow them."—Rev. 14:13.

Name	Born	Entered Ministry	Died
Todd, W. M.	Feb. 3, 1858	Feb. 3, 1897	March 30, 1902
Peele, Jefferson A.	Feb. 3, 1851	March 4, 1879	Feb. 3, 1897
Taber, Charles A.	April 6, 1861	Feb. 13, 1897	Oct. 6, 1936
Sams, George W.	——— 1844	Jan. 6, 1886	Dec. 1, 1891
Johnson, John D.	April 24, 1860	——— 1874	March 6, 1888
Langford, W. S.	——— 1855	Feb. 1, 1875	Sept. —, 1887
Thompson, J. G.	——— 1852	——— 1875	July 7, 1887
McDonald, Henry	Nov. 27, 1857	——— 1872	Dec. 31, 1889
Hall, G. A.	———	———	Sept. 2, 1934
Tate, Albert	———	Feb. 13, 1884	May —, 1891
Speers, Alexander	Jan. 10, 1832	Feb. 13, 1883	Nov. 15, 1897
Qualls, John	Jan. 1, 1858	——— 1873	July 5, 1897
Lemons, June	——— 1859	———	———
Spencer, E. D.	Aug. 2, 1851	Feb. 7, 1889	Jan. 3, 1898
Bailey, Thos. J.	Feb. 12, 1862	Feb. 9, 1882	Jan. 31, 1898
Fletcher, A. J.	Sept. 27, 1853	Feb. 7, 1888	Oct. 22, 1898
Crawley, A. C.	Feb. 25, 1858	——— 1876	Oct. 5, 1899
Phillips, A. J.	Oct. 10, 1848	——— 1879	Aug. 2, 1902
Hamilton, J. A.	Dec. 14, 1860	Feb. 3, 1892	March 20, 1903
Crump, H. G.	———	Feb. 13, 1890	——— 1908
Henry, J. H.	——— 1910	———	April —, 1946
Williams, L. C.	——— 1911	———	June —, 1946
Fields, Z. R.	——— 1901	———	Oct. —, 1946
Dorsby, C. H.	——— 1928	———	Oct. —, 1946
Strong, H. P.	Feb. 14, 1860	——— 1887	Dec. 20, 1908
Crawford, W. H.	———	——— 1879	——— 1905
Lacy, M. L.	———	——— 1889	——— 1895
Lavis, S. B.	———	——— 1872	——— 1906
Thompson, C. W.	——— 1912	———	Jan 2, 1945
Taylor, G. W.	——— 1832	——— 1872	——— 1906
Turner, E. J.	Dec. 18, 1871	——— 1902	Jan. 2, 1942
McIntosh, Waters	——— 1891	———	———
Maxwell, R. B.	———	——— 1894	April 5, 1944
Moses, Bennie	———	———	Aug. 14, 1945
Sheril, W. S.	——— 1860	———	——— 1942
Scruggs, P. F.	———	——— 1880	April 3, 1908
Scott, B. F.	———	———	July 15, 1945
Brooks, Washington	———	———	Feb. 17, 1907
Johnston, D. W.	——— 1888	——— 1896	April 3, 1907
Izzard, G. J.	——— 1858	——— 1883	——— 1907
Fuller, William	———	——— 1883	——— 1907
Higgins, W. S.	———	——— 1899	March 2, 1908
Jackson, G. W.	——— 1897	——— 1886	Feb. 6, 1905
Preston, L. J.	——— 1843	——— 1891	Oct. 26, 1932
Harris, D. H. E.	——— 1860	——— 1893	Sept. 2, 1934
Nelson W.	Jan. 26, 1891	——— 1884	June 1, 1934
Baxter, James	———	——— 1884	——— 1928
Stokes, S. M.	———	——— 1914	——— 1928
Evans, W. D.	———	——— 1914	——— 1917
Coulter, H. P.	Sept. 11, 1867	——— 1889	Aug. 29, 1928
Kyles, C. L.	———	——— 1907	——— 1932
Fagin, R. B.	———	——— 1897	——— 1912
Hatchett, J. H.	———	——— 1909	——— 1930
Bryant, J. L.	———	——— 1904	——— 1927
Rivers, W. C.	———	——— 1914	——— 1931
Simpson, W. H.	——— 1865	——— 1907	——— 1931
Byrd, K. T.	———	——— 1926	——— 1932
Johnson, J. W.	———	——— 1914	——— 1933

Gibson, J. D.	———	——— 1896	——— 1933
Hannah, W. M.	———	——— 1896	——— 1932
Johnson, G. N.	———	——— 1881	——— 1935
Howell, C. H.	———	——— 1912	——— 1939
Neal, L. E.	———	——— 1919	——— 1937
Smith, Fletcher	———	——— 1921	——— 1933
Speed, William	———	——— 1894	——— 1937
Nelson, J. L.	———	——— 1925	——— 1938
Jordan, B. J.	———	——— 1912	——— 1939
Cobbel, J. J.	———	——— 1929	——— 1939
Hodges, L. G.	———	——— 1895	——— 1939
Bright, Haywood	———	——— 1895	——— 1939
Prewitt, Paul	———	——— 1894	——— 1940
Harston, D. B.	———	——— 1896	——— 1940
Witherspoon, S. B.	———	——— 1891	April 1, 1908
Clark, J. M.	———	——— 1893	——— 1909
Clark, J. M.	———	——— 1892	May 22, 1909
Kitchen, U. S.	———	——— 1880	——— 1910
Burns, U. W.	———	——— 1882	——— 1910
Thompson, T. J.	———	——— 1889	Feb. 10, 1910
Duncan, W. R. R.	———	——— 1884	———
Barns, T. B.	———	——— 1884	May 24, 1913
Dunlap, H. C.	———	——— 1879	Nov. 1, 1914
Marris, W. H.	———	——— 1881	May 23, 1913
Johnson, B. H.	———	——— 1888	April 27, 1915
Donley, G. B.	———	——— 1888	——— 1916
Griffin, B. J.	———	——— 1887	Nov. 30, 1917
Owens, Philip	———	——— 1887	March 3, 1918
Hall, David	———	———	——— 1918
Williamson, J. W.	———	——— 1884	Jan. 20, 1884
Roberts, Ezza	———	——— 1876	Dec. 22, 1919
Hines, J. H.	———	——— 1904	March 20, 1920
Whitehead, C. W.	Feb. 9, 1863	Jan. 3, 1887	April 4, 1921
Austin, J. H.	———	May, 1921	——— 1910
Foster, M. H.	———	——— 1888	——— 1920
Jackson, J. W.	———	May 27, 1922	——— 1915
Cunningham, W. J.		Mar. 3, 1923	——— 1887
Hawkins, J. T.	———	——— 1892	July 4, 1923
Johnson, S. T.	———	——— 1894	June 13, 1932
Tucker B. T.	———	——— 1918	——— 1944
Smith, Nathaniel	———	——— 1883	March 7, 1923
Taylor, C. A.	May 4, 1856	——— 1911	——— 1923
Washington, E.	———	——— 1911	——— 1923
Cain, S. M.	———	——— 1890	Feb. 28, 1923
Wilson, J. R.	———	——— 1900	Aug. 31, 1923
Watson, Z. K.	———	——— 1904	Nov. 2, 1923
Sampson, C. W.	———	——— 1907	Oct. 4, 1924
Cain, M. B. A.	———	——— 1897	Sept. 7, 1924
Lamar, C. E.	———	——— 1909	May, 1924
Swift, J. A.	———	——— 1884	Sept., 1925
Stephens, A. T.	———	——— 1895	——— 1933
Adams, J. C.	———	——— 1894	——— 1941
Brown, J. W.	———	——— 1902	——— 1941
Clark, F. J.	———	———	——— 1943
Coburn, Dudley	———	———	——— 1943
Nunn, E. A.	———	———	——— 1943
Ray, A. R.	———	———	——— 1943
Wallace, J. M.	———	———	——— 1947
Casean, A. C.	———	———	——— 1947
Fields, Z. R.	———	———	——— 1947
Cox, J. W.	———	———	——— 1948
Richardson, J. H.	———	———	——— 1948
Strong, M. F.	———	———	——— 1948
Moore, William M.	———	———	——— 1948

WIDOWS—Mrs. Celi Hall, Mrs. Preston, Mrs. Donaldson.

VIII—HISTORICAL

The Little Rock Conference and a portion of the Lincoln Conference were merged in 1928 to form the present Southwest Conference. The Southwest Conference desired that its Annual Notation should date from the time of the organization of the Little Rock Conference in 1879, instead of following the date fixed by the merger of the Little Rock and a portion of the Lincoln Conference.

At the merger of the Little Rock and Lincoln Conferences the Southwest Annual Conference became a part of the Covington Area, with the late Bishop M. W. Clair as Resident Bishop. Bishop R. E. Jones succeeded Bishop Clair in 1936 and the Southwest Conference became a part of the Columbus Area. In 1944, Bishop E. W. Kelly was placed in charge of the work and the Conference became a part of the St. Louis Area.

Sessions of Little Rock Conference

Date		Place	Bishop	Secretary
1880	Feb. 11	Jacksonport	Merrill	I. G. Pollard
1879	Feb. 21	Van Buren	Andrews	I. G. Pollard
1881	Feb. 3	Hot Springs	Foss	I. G. Pollard
1882	Feb. 9	Little Rock	Peck	I. G. Pollard
1883	Feb. 8	Pine Bluff	Hurst	I. G. Pollard
1884	Feb. 13	Little Rock	Wiley	W. O. Emory
1885	Feb. 19	Van Buren	Mallalieu	Thomas Mason
1886	Feb. 11	Little Rock	Bowman	W. O. Emory
1887	Feb. 17	Hot Springs	Fitzgerald	Thomas Mason
1888	Feb. 15	Little Rock	Warren	Thomas Mason
1889	Feb. 7	Hot Springs	Fitzgerald	Thomas Mason
1890	Feb. 13	Fort Smith	Vincent	Thomas Mason
1891	Feb. 22	Texarkana	Newman	Thomas Mason
1892	Feb. 3	Van Buren	Mallalieu	Thomas Mason
1893	Feb. 9	Little Rock	Newman	Thomas Mason
1894	Feb. 7	Hot Springs	Bowman	Thomas Mason
1895	Jan. 2	Pine Bluff	Walden	W. R. Duncan
1896	Jan. 22	Batesville	Ninde	Thomas Mason
1897	Jan. 28	Forrest City	Andrews	Thomas Mason
1898	Jan. 27	Van Buren	Merrill	W. R. Duncan
1899	Feb. 3	Hot Springs	Joyce	H. P. Strong
1900	Jan. 1	Little Rock	Goodsell	H. P. Strong
1901	Feb. 7	Brinkley	Warren	H. P. Strong
1902	Feb. 6	Fort Smith	Fowler	H. P. Strong
1903	Jan. 22	Clow	Walden	H. P. Strong
1904	Feb. 21	Pine Bluff	McCabe	J. W. Reed
1905	Jan. 19	Fordyce	McDowell	J. W. Jackson
1906	Jan. 11	Fayetteville	Fitzgerald	J. W. Jackson
1907	Jan. 17	Cotton Plant	Warren	J. W. Jackson
1908	Jan. 23	Little Rock	Berry	J. L. Wilson
1909	Jan. 28	Clow	Neulson	J. L. Wilson
1910	Feb. 10	Van Buren	Smith	J. L. Wilson
1911	Feb. 1	Marianna	Quale	M. N. Langston
1912	Feb. 29	Pine Bluff	Moore	M. N. Langston
1913	Jan. 29	Newport	Quale	D. W. Boatner
1914	Jan. 29	Texarkana	McIntyre	D. W. Boatman
1915	Jan. 28	Cotton Plant	Leete	L. G. Hodges
1916	Jan. 26	Fort Smith	Bristol	S. J. Saxon
1917	Jan. 17	Little Rock	Stuntz	S. J. Saxon
1917	Dec. 6	Stamps	Quayle	S. J. Saxon
1918	Dec. 4	Batesville	M. S. Hughes	J. W. Jackson
1919	Dec. 17	Hot Springs	Quayle	J. W. Jackson
1920	Dec. 8	Cotton Plant	Quayle	B. F. Neal
1921	Dec. 14	Fort Smith	Quayle	B. F. Neal
1922	Dec. 6	Helena	Clair	B. F. Neal
1923	Dec. 5	Little Rock	Stuntz	B. F. Neal
1924	Dec. 3	Fayetteville	Clair	B. F. Neal

1925	Dec. 17	Texarkana	Jones	B. F. Neal
1926	Dec.	Batesville	Clair	B. F. Neal
1927	Dec.	Little Rock	Clair	L. C. Williams
1928	Nov. 28	McGehee	Clair	J. M. Smith
1929	Dec. 3	Muskogee	Clair	J. M. Smith
1930	Nov. 5	Little Rock	Clair	J. M. Smith
1931	Dec. 28	Fort Smith	Clair	P. W. Webb
1932	Oct. 26	Muskogee	Clair	W. D. Lester
1933	Oct. 28	Hot Springs	Clair	W. D. Lester
1934	Oct. 29	Tulsa	Cushman	W. D. Lester
1935	Oct. 30	Little Rock	Clair	W. D. Lester
1936	Oct. 28	Oklahoma City	Jones	W. Louder
1937	Oct. 20	Pine Bluff	Jones	J. N. Wallace
1938	Oct. 19	Hot Springs	Meade	J. N. Wallace

Sessions of Southwest Conference Since Unification

1939	Oct. 25	Muskogee	Jones	C. K. Brown
1940	Oct. 30	Texarkana	Shaw	C. K. Brown
1941	Oct. 1	Ardmore	Jones	Chas. F. Golden
1942	Oct. 14	Little Rock	Jones	T. J. Griffin
1943	Oct. 10	Fort Smith	Jones	T. J. Griffin
1944	Oct. 11	Tulsa	Kelly	T. J. Griffin
1945	Oct. 25	Texarkana	Kelly	T. J. Griffin
1946	Oct. 30	Muskogee	Kelly	T. J. Griffin
1947	Oct. 22	Little Rock	Kelly	E. F. Wallace
1948	Oct. 20	Oklahoma City	Kelly	E. F. Wallace

1967
1926
41 years

IX. PASTORAL RECORD

A Effective (E)

	Name	Present Relation	On Trial	Deacon	Elder	Net Years Service
1.	Albright, Hilliard	E	1911	1915	1920	36
2.	Bright, W. H. D.	E	1926	1926	1929	21
3.	Brooks, M. L.	E	1939	1941	1943	10
4.	Brown, R. B.	E	1941	1941	1943	6
5.	Brown, R. E.	E				
6.	Buchanan, A. L.	E	1915	1917	1919	32
7.	Cabean, A. C.	E	1915	1917	1919	32
8.	Coburn, Nathan	E	1914	1916	1918	33
9.	Davis, J. I.	E	1938	1940	1942	10
10.	Frazier, H. J.	E				
11.	Green, W. M.	E	1907	1907	1907	40
12.	Griffin, T. J.	E	1933	1935	1937	30
13.	Hall, C. C.	E	1930	1932	1935	16
14.	Hanna, W. H.	E	1918	1919	1923	29
15.	Hawkins, D. D.	E	1931	1931	1931	16
16.	Holland, N. W.	E	1918	1920	1922	29
17.	Hickman, E.	E	1943	1943	1943	4
18.	Holland, S. P.	E	1943	1943	1943	4
19.	Johnson, E. M.	E	1933	1935	1937	14
20.	Johnson, I. G. P. E.	E	1931	1933	1935	16
21.	Johnson, S. E.	E	1931	1931	1933	16
22.	Jones, John H.	E	1947			
23.	Kelley, P. H.	E	1909	1910	1912	38
24.	Littlejohn, B. F.	E	1919	1926	1928	28
25.	Mitchell, Clifton	E	1941	1943	1944	6
26.	Myers, P. H.	E	1910	1910	1914	37
27.	Norman, Fay	E	1935	1938	1940	11
28.	Oliver, J. H.	E	1923	1926	1928	23
29.	Parker, I. P.	E	1914	1917	1919	32
30.	Roe, D. J.	E	1904			42
31.	Roe, C. H.	E				
32.	Sanders, Frank	E	1930	1932	1934	16
33.	Shaw, L. S.	E	1914	1916	1918	32
34.	Smith, J. M.	E	1921	1923	1925	25
35.	Steward, E. L.	E	1934	1936	1938	12
36.	Taggart, J. H.	E	1925	1927	1929	22
37.	Talbert, R. G.	E	1923	1923	1928	23
38.	Taylor, S. S.	E	1930	1933	1935	13
39.	Tillman, C. G.	E	1930	1934	1936	15
40.	Tipton, G.	E				
41.	Troupe, G. G.	E	1912	1914	1916	33
42.	Tyrus, P. C.	E	1938	1940	1942	8
43.	Wallace, E. F.	E	1938	1940	1942	8
44.	Wilbun, M. M.	E	1922	1922	1922	24
45.	Winston, J. W.	E	1918	1920	1923	28
46.	Woodard, A. L.	E	1922	1924	1926	24
47.	Woods, James H.	E	1947			2

retired in 1967 page 19 No 42

B Retired

1. Brooks, C. H.
2. Franklin, D. G.
3. Moss, O. G.
4. McDonald, S.
5. Nelson, Lee
6. Smith, Dudley
7. Smith, W. A.
8. Thomas, S. N.
9. Thomas, G. W.
10. Young, B. F.
11. Richardson, J. H.

C. On Trial

1. Davie, H. A.
2. Dozier, Joyce
3. Thompson, L.
4. Watson, C. L.

D. Accepted Supplies

Brown, R. E.
Banks, Clifton
Crawford, S. I.
Cravens, O. C.
Davis, Mamie
Douglas, L. E.
Elam, A.
Hill, B. Moore
Hill, John T.
Jefferson, Thomas
Rice, McCambell
Riley, N. M.
Suggs, B. W.
Terry, D. W.
Thompson, J. R.
Wayland, W.
Wright, W. H.
Young, D. H.

STATISTICIAN'S CONDENSED REPORT

SOUTHWEST ANNUAL CONFERENCE

October 20-24, 1948

I. STATISTICAL REPORT (Table I)

I. Membership

1.	Infants Presented for Baptism by Parents or Guardians	263
2.	All Others Baptized: Children, Youth, Adults	174
3.	Baptized Children Now on Preparatory Roll	527
4.	Total Membership Reported Last Year—Active and Inactive	5,018
5.	Received from Preparatory Membership and on Profession of Faith	192
6.	Received by Transfer and Reinstated	122
7.	Removed by Death	67
8.	Removed by Transfer and Otherwise	201
9.	Total Full Members—Active	3,730
10.	Total Full Members—Inactive	1,265
11.	Total Full Members—Active and Inactive	5,290
12.	Total Local Preachers Included in Active Members	40

II. Church Schools

13.	Number of Church Schools	111
14.	Enrollment of Officers and Teachers (Do not include in lines 15-19)	588
15.	Enrollment in Nursery Department—Birth to 3 Years	298
16.	Enrollment in Children's Division—4-11 Years	826
17.	Enrollment in Youth Division—12-23 Years	806
18.	Enrollment in Adult Division (Exclusive of Home Department)	742
19.	Enrollment in Home Department	142
20.	Total Enrollment (Add 14-19 Inclusive)	2,907
21.	Average Attendance at Sunday School	1,857
22.	Average Attendance, Additional Meetings—Children	380
23.	Average Attendance, Additional Meetings—Youth Fellowship	336
24.	Average Attendance, Additional Meetings—Adults	316
25.	Methodist Pupils in Vacation Church School	564
26.	Methodist Pupils in Weekday Schools	131
27.	Pupils Joining the Church on Profession of Faith	117
28.	Are All Lesson Materials Used Approved by The Methodist Church?	Yes
29.	Number Enrolled in Accredited Leadership Schools and Classes	59
30.	Amount Church School Offering for World Service and Conference Benevolences	595
31.	Total Amount Raised by Church School for All Purposes	$ 4,146

III. Women's Society of Christian Service

32.	Number of Units of Organization	86
33.	Total Membership, W.S.C.S.	909
34.	Total Amount Paid for Local Work	$ 3,499
35.	Total Membership, Wesleyan Service Guild	78

IV. Property

36.	Number of Preaching Places	91
37.	Estimated Value of Church Buildings, Equipment, and Land	$681,750
38.	Estimated Value of Parsonage, Furniture and Land	$153,090
39.	Estimated Value of Other Property Owned by Local Churches or Charges	$ 7,430

40.	Total Indebtedness on Buildings, Equipment, Parsonage, and Current Expenses		$ 17,417

II. TREASURER'S REPORT (Table II)

Part I

V. Expenditures for Local Church

41.	Total Amount Paid on Principal of Indebtedness		$ 5,089
42.	Total Amount Paid on Buildings and Improvements		26,213
43.	Total Amount Paid Other Current Expenses and Incidentals		8,283
44.	Total Amount Paid for Church School Administration, Supplies, etc.		2,609
45.	Pastors' Salaries Estimated	$48,342	
46.	Total Salaries Paid (a) Pastors	43,015	
47.	Total Cash Paid, Part I—Expenditures for Local Church (Add 41-44, 46)		85,209

Part II

VI. Other Ministerial Support

48.	District Superintendent's Fund—Apportioned	5,652	
49.	District Superintendent's Fund—Paid		6,291
50.	Episcopal Fund—Apportioned	460	
51.	Episcopal Fund—Paid		815
52.	Conference Claimants' Fund—Apportioned	2,251	
53.	Conference Claimants' Fund—Paid		2,599

VII. Benevolences

54.	World Service and Conference Benevolences—Apportioned	1,883	
55.	World Service and Conference Benevolences—Accepted	2,083	
56.	World Service and Conference Benevolences—Paid		1,893
57.	Special Gifts to World Service		98
58.	Special Gifts to Annual Conference Benevolences, Included in Conference Budget		692
59.	Total Methodist Student Day Offering		135
60.	Total Church School Rally Day Offering		237
61.	Total Methodist Youth Fund Offering		148
62.	Total Race Relations Sunday Offering		683
63.	Total W.S.C.S. Cash Sent to Their District and Conference Treasurers		903
64.	Total Gifts Through Wesleyan Service Guild		39
65.	Sustentation		11
66.	Wesley Foundation		
67.	Hospitals		1
68.	Homes		
69.	Orphanages		
70.	Schools and Colleges		3,034
71.			
72.			
73.	Other Benevolences		443

VIII. Administration Fund

74.	General		39
75.	Jurisdictional		98
76.	Annual Conference		142
77.	Total Paid, Part II—Other Ministerial Support, Benevolences, and Administration Fund (Add 49, 51, 53, and 56-76 inclusive)		$18,301
78.	Grand Total, Parts I and II (Add 47 and 77)		

ST

	CHARGE AND CHURCH	NAME OF PASTOR	MEMBERSHIP: Baptisms: Infants Presented by Parents or Guardian	Baptisms: All Others: Children, Youth, Adults	Baptisms: Baptized Children Now on Preparatory Roll	Total Full Membership Rpd. Last Year—Active-Inactive	Rec'd from Prep. Membership and on Prof. of Faith	Received by Transfer and Reinstated	Removed by Death	Removed by Transfer and Otherwise	Total Full Members—Active	Total Full Members—Inactive	Total Full Members—Active and Inactive
			1	2	3	4	5	6	7	8	9	10	11
	Stanwin and West Marche	Clifton Mitchell	6						3	5	60	35	95
	Tiaw and Center Point	J. C. Tyus	3	15	15	1130	15	3	2		75	65	140
	Cedar Gap	I. P. Parker	1		4	30			1		29		
	Bullock	C. H. Brooks	3		8	28					22		30
	Danville and Roland	J. W. Terry	2			33		2			31	6	37
	Fayetteville and Bentonville	A. L. Buchanan	1	2		74	8	2	1	3	42	41	83
	Hendrix Court	A. L. Albright	3	5	12	114	9			6	114	30	132
	Fort Smith	C. C. Hall	6	1	19	87	16	3	1	6	77	22	99
	Hot Springs	T. J. Griffin	10	12	36	251	12	4	2	6	209	50	259
	Murfreesboro and Bengin	A. L. Woodard	4	5		88			1		93		93
	Morrilton Court	J. W. Winston				30	2				20	10	32
	Nashville	I. P. Parker		1		5					5		5
	North Little Rock	D. D. Hawkins	3	9	5	50	15	1			40	26	66
	Pinky and Maumell	W. H. Hanna	8		15	4	4		1		60	23	83
	Paraloma and Saratoga	D. J. Roe	29	55	12	113	1		1		50	63	113
	Natural Steps	J. R. Thompson	1			25					15	10	26
	St. Paul	J. T. Hill	1			8					6	2	8
	Van Buren and Springfield	C. L. Watson			12	46					15	31	46
	Lockesburg Court	R. B. Brown	6	12	12	140	13				50	90	140
		Total (or Carried Forward)	87	117	150	3056	95	15	13	26	1013	504	1997
		Total Last Year	90	158	173	1216	63	65	20	40	1107	111	1572
		Increase				840	34					393	425
		Decrease	3	41	23			50	7	14	94		
1.	Auvergne - Augusta	H. A. Davie	3	4		31	1				18	13	34
2.	Batesville - Silvey	W. H. D. Bright	5	8	13				2	1	26	29	55
3.	Beauty Spot - Sweet Home	S. E. Johnson	3	4	5	100		1	1	10	50	50	100
4.	Clarendon - Brinkley	A. H. Harris											
5.	Cotton Plant	E. F. Wallace	3			109	1			26	81	2	83
6.	Duncan Chapel	M. L. Brooks	4	1	20	65	1	4	1	10	45	10	55
7.	Hughes Court	B. M. Hill				40	1	6	3		27	13	40
8.	Hunter - Crawfordsville	N. W. Holland				54					40	14	54
9.	Livingston - Scott Valley												
10.	Marvell Court	E. A. Ealim	4	1	4	41	4		1		21	20	41
11.	Newport	T. H. Edwards	2		3	37				2	15	20	35
12.	Scruggs - Lee	C. Banks	9		9	80			5		80		75
13.	Wesley Chapel	G. F. Tipton	9	5	30	567	13	6	2	2	300	280	580
14.	Brickey - Kokomo	I. G. P. Johnson			10	88	6	2		1	88		95
15.	Union Grove	Mamie B. Davie		1		40				7	35	13	48
16.	Marianna Court	E. T. Hickman							7		65	10	71
17.	Jackson Chapel	T. Jefferson				18	2		1		18		20
		Total (or Carried Forward)	42	24	97	1290	29	19	23	59	909	461	1352
		Total Last Year	21	24	58	1214	45	9	14	54	839	434	1200
		Increase	21		39	76		10	9	5	70	27	152
		Decrease					16						
1.	Avadarko	Willie Johnson		1	15	45	1	1		6	28	12	40
2.	Altus	—— Rice											
3.	Boley	E. L. Stewart	4		22	35			1	1	29	4	33
4.	Eufaula	E. M. Johnson											
5.	Muskogee	J. M. Smith	3	5	6	130	2	3	3	5	125	5	136
6.	Okmulgee	W. M. Green	6	3	2	36		3			24	12	36
7.	Chelsa - Vinita	W. H. Wright	2	1	9	16	1	4		6	14	7	21
8.	Tulsa	— — Holland	1		1	177	5	12	3	2	223	5	288
9.	Weleetka	W. M. Green											
10.	Davis	L. S. Shaw	17								17	6	23
11.	Sulphur	L. S. Shaw	10			12					12		12
12.	Wenneywood	L. S. Shaw	26			22					22	6	28
13.	Wewoka	B. L. Littlejohn	5			40	1			5	25		35
14.	Seminole	B. L. Littlejohn	7			20				8	10		16
15.	Ardmore	R. E. Brown	2			102	4	1	3	5	96	6	101
16.	Hugo	B. W. Suggs	1		5	36	1	5		7	18		18
17.	Colbert	B. W. Suggs				39				1	11		25
18.	Grant	B. W. Suggs	1		2	14	1	3		3	25		11
19.	Depew	L. R. Craig											
20.	Lawton	M. C. Rice											7
21.	Guthrie	D. G. Franklin	3	3	12	46	5	3	3	4	43	4	47
22.	Crescent	A. Tyson	2		17	54	1		2		30	24	54
23.	Hennessey	A. Tyson			12	17	1				17		17
24.	Oak Grove	N. Courban	12		9	36					21	4	25
25.	Percell	N. Courban	6		6	13	8				11	2	13
26.	Oklahoma City	J. H. Taggart	6		39	203	10	3	3	5	208		208
		Total (or Carried Forward)	114	13	157	1336	41	38	18	58	1007	128	1199
		Total Last Year	39	48	203	1394	47	162	30	105	1336	169	1365
		Increase											

STATISTICIAN'S REPORT

and Otherwise	Total Full Members—Active	Total Full Members—Inactive	Total Full Members—Active and Inactive	Total Local Preachers	Number of Church Schools on Charge	CHURCH SCHOOL STATISTICS — Enrollment: Officers and Teachers	Nursery Department—Birth to 3 Years	Children's Division—4 to 11 Years	Youth Division—12 to 23 Years	Adult Div.—Exclusive of Home Department	Home Department	Total Enrollment (Age 14-19, Inclusive)	List No.	Average Attendance at Sunday School	Aver. Attend. Add'l Meetings: Children	Youth Fellowship	Adults	Methodist Pupils in Vacation Church Schools	Methodist Pupils in Weekday Schools	Pupils Joining the Church on Profession of Faith	Are all Lesson Materials Used Approved by Methodist Church	No. Enrolled in Accredited Leadership Schools-Classes	Church School Offering for World Service and Conference Benevolences	Total Amount Raised by Church School for All Purposes
													FORT SMITH											
8	9	10	11	12	13	14	15	16	17	18	19	20		21	22	23	24	25	26	27	28	29	30	31
5	60	35	95	2	2			25	7				1.										$	$
	75	65	146	1	2	15	7	14	20	40	10	120	2.	75	10	15	14			15		2	24.00	65.
	29				1	5	4	4	5	14		32	3.		8		10							
	22		30		1	12		14	6				4.	15		6	12							6.
	31	6	37		2	11	4	15	11			46	5.	34									6.00	90.
3	42	41	83		1	10	7	26	8			51	6.	30				21		4	Yes		23.00	63.
6	114	30	132	1	3	18	22	22	20	93	3	153	7.	88		25	14			7		4		30.
6	77	22	99		1	10	12	11	16	15	10	64	8.	40	20	15	7			6	Yes		10.00	100.
6	209	50	259		1	12	10	16	38	29	6	95	9.	80	16	21	20	38	8	12		9	50.00	107.
	93		93		2	12	5	11	18			46	10.	60	33	30	30						18.00	38.
	20	10	32	2	2	6			2			16	11.	15						2				
	5		5		1	2			1			5	12.	3										
	40	26	66	3	1	8	4	8	24	8	4	56	13.	32	6	12		20		9		2		75.
	60	23	83	1	2	26	7	45	24			14	14.	60										
	50	63	113	1	1	17	9	15	30	45		121	15.	60			25						25.00	63.
	15	10	26		1								16.	15						1	Yes		10.00	18.
	6	2	8		1	3	1	5	7			8	17.	11		6				1			19.00	25.
	15	31	46		2	6		10	15		5	11	18.	33									28.00	78.
	50	90	140	2	3	20	7	30			20	140	19.	60	15	12	8			13				100.
26	1013	504	1997	13	30	193	99	271	252	244	58	978		711	108	142	140	79	8	70	Yes	17	216.00	1,049.
40	1107	111	1572	12	33	219	92	251	221	247	23	647		726	107	217	124	179		36		5	329.00	1,375.
		393	425	1			7	20	31		35	331			1		16			34	Yes	12		
14	94				3	26				3				15		74		100					113.00	326.
													LITTLE ROCK											
	18	13	34		1	8		6	5		8	27	1.	26	10	6	14			1	Yes		$ 6.00	$ 24.
1	26	29	55		2	12	4	6	9	8	4	43	2.	12	6	12	8			4	Yes		6.00	36.
10	50	50	100		2	9	4	15	35	20		83	3.	60	30			30			Yes		9.00	50.
													4.								Yes			
26	81	2	83	1	1	8	8	9	12	20		55	5.	22							Yes		15.00	70.
10	45	10	55		1	8	7	20	18	5		58	6.	25						1	Yes	15	10.00	92.
	27	13	40		2	7	4	9	6	12		34	7.	13							Yes			16.
	40	14	54		1	8	2	15	16	5	12	44	8.	30	8	10	6		12		Yes	6		
													9.								Yes			
	21	20	41		3	5			1			15	10.	10	3		10			4	Yes		5.00	24.
2	15	20	35		1	6	2	8	4	6		26	11.	10	8	8	3		14		Yes		10.00	43.
	80		75	1	2	14	8	7	7	4	3	53	12.	13		2	20				Yes			25.
2	300	280	580		1	21		40	80	25		166	13.	90				38			Yes	9		339.
1	88		95	2	2	10			10	18		38	14.	20						4	Yes		5.00	80.
7	35	13	48	1	1	3		6	5	7	3	24	15.	12						1	Yes			23.
	65	10	71		2	15	2	10	15	8	10	28	16.	30							Yes			200.
	18		20		2	8			6				17.	16							Yes		3.00	31.
59	909	461	1352	5	26	143	41	151	229	138	40	666		389	65	38	61	68	26	15	Yes	30	88.00	1,053.
54	839	434	1200	9	20	119	42	111	193	209	68	694		429	54	120	119	135	178	37		7	130.00	876.
5	70	27	152		6	24		40	36						11							20		177.
				4			1			61	28	28		40		82	58	67	52	22	Yes		42.00	
													OKLAHOMA											
6	28	12	40	1	1	8		27	10	4		49	1.		20	5	2			1			$ 3.00	$ 105.
													2.											
1	29	4	33	2	1	5	6	16	3	11		41	3.	26			8		5				17.00	40.
					1								4.											
5	125	5	136	2	1	16	21	25	14	32	4	112	5.	60	90	50	50	91	30	2		1	25.00	248.
	24	12	36		2	6	2	6	12	18	8	14	6.	24									25.00	94.
6	14	7	21		2	8	3	8		6		25	7.	16						1				
2	223	5	288		1	10		15	25	10		60	8.	45	8	20		50	50					161.
				1									9.											
	17	6	23		1	4		8		12		20	10.	15					4					42.
	12		12		1	5			4		5	10	11.	10		3	10		4					31.
	22	6	28		1	4			7		14	21	12.	14			14		4					50.
5	25		35		1	7	8	13	16	8		34	13.	23									30.00	60.
8	10		16		1	4	5	6		5		21	14.	18									10.00	17.
9	96	6	101		1	7		16	13	5		41	15.	22		6				3			52.00	132.
7	18		18		1	4	1	6	2	6		19	16.	12									4.00	48.
3	11		25	2	1	3	1	1	4	7			17.	25									2.00	
8	25		11		1	3	1		16	14			18.	9										
													19.											
			7										20.											
4	43	4	47		1	6						35	21.	22		12								
	30	24	54	1	1	7		20	10	15		45	22.	30	10	6		16						110.
	17		17	1	1	4		10	4	12		26	23.	18				14						24.
	21	4	25	1	1	6	6	7	7	12		38	24.	30						8				12.
	11	2	13	1	1	6	5					12	25.	7										6.
5	208		208		1	16	13	39	16	16		98	26.	45	31	17	9	69				7		
58	1007	128	1199	11	33	131	172	233	173	204	31	702		441	159	119	93	240	97	15		8	165.00	1,180.
105	1336	169	1365	7	33	194	171	230	204	165	75	774		535	100	105	57	202	42	39		14	258.00	961.

		Woman's Society of Christian Service				CHURCH PROPERTY					
Church School Offering for World Service and Conference Benevolences	Total Amount Raised by Church School for All Purposes	Number of Units of Organization	Membership, W.S.C.S.	Paid for Local Work	Membership, Wesleyan Service Guild	Number of Preaching Places	Estimated Value of Church Buildings, Equipment, and Land	Estimated Value of Parsonages, Furniture, and Land	Estimated Value of Other Property	Indebtedness on Buildings, Equipment, Parsonages, and Current Expenses	List No.
30	31	32	33	34	35	36	37	38	39	40	
	$			$ 2.00		2	$ 5,000.00	$	$	$	1.
24.00	65.00			2.00		2	5,000.00	2,000.00		25.00	2.
			7	5.00		1	2,000.00				3.
	6.00	2	1	6.00		1	1,500.00				4.
9.00	50.00		10	23.00		2	4,500.00	1,000.00			5.
23.00	63.00		5	25.00		2	14,000.00	5,000.00			6.
	30.00					3	7,000.00	1,000.00			7.
10.00	240.00	2	30	75.00		1	8,500.00	8,000.00		700.00	8.
50.00	195.00		36	228.00		1	44,400.00	10,000.00		189.00	9.
18.00	39.00	7	10	20.00		2	16,000.00	1,000.00		12.00	10.
						2	2,500.00	500.00			11.
				6.00			400.00				12.
	75.00	1	20	13.00		1	5,000.00	3,000.00			13.
			20	75.00		2	5,000.00	4,000.00			14.
25.00	65.00		12	22.00			3,000.00	1,200.00			15.
10.00	18.00		6	7.00		1	2,000.00				16.
19.00	25.00		3	1.00		1	3,500.00	1,500.00			17.
28.00	78.00		11	13.00		2	8,000.00	3,000.00			18.
	100.00	8	27			4	16,000.00	2,000.00			19.
216.00	1,049.00	20	198	523.00		28	227,900.00	47,700.00		926.00	
329.00	1,375.00	45	277	3,309.00		33	222,550.00	78,400.00		1,571.00	
							5,350.00				
113.00	326.00	25	76	2,786.00		5		31,300.00		655.00	
$ 6.00	$ 24.00			$		2	$ 9,000.00	$ 500.00	$	$	1.
6.00	36.00	2		60.00		2	11,000.00	3,500.00			2.
9.00	50.00	9	22	9.00		2	5,000.00				3.
											4.
15.00	70.00	4	25	131.00		1	5,000.00	3,000.00		300.00	5.
10.00	92.00	2	12	164.00		1	40,000.00	4,000.00		450.00	6.
	16.00		20			2	7,500.00	2,600.00			7.
		1				1	500.00				8.
											9.
5.00	24.00	3	8	3.00			3,000.00	1,500.00			10.
10.00	43.00	1	8			1	3,000.00	1,000.00			11.
	25.00	3	8	75.00		2	7,500.00	850.00			12.
	339.00	6	154	300.00	25	1	114,000.00	8,000.00	3,000.00	300.00	13.
5.00	80.00		8	40.00		2	22,000.00	4,000.00	2,000.00		14.
	23.00					1	4,000.00		300.00	41.00	15.
	200.00			20.00			10,000.00	7,000.00			16.
3.00	31.00	2	5	6.00		2	8,000.00				17.
88.00	1,053.00	25	270	808.00	25	20	249,500.00	39,590.00	5,300.00	1,091.00	
130.00	876.00	30	262	684.00	4	21	146,620.00	26,300.00	3,200.00	1,401.00	
	177.00		8	124.00	21		102,880.00	13,290.00	2,100.00	590.00	
42.00		5				1					
$ 3.00	$ 105.00	2	5	$ 19.00	8	2	$ 2,000.00	$ 1,500.00	$	$ 1,200.00	1.
											2.
17.00	40.00		8	119.00		1	12,000.00	7,000.00		1,983.00	3.
											4.
25.00	248.00	3	15	98.00	12	1	25,000.00	5,000.00	130.00	4,000.00	5.
25.00	94.00			89.00		2	4,000.00	1,400.00		51.00	6.
		1	5			2	2,000.00	200.00			7.
	161.00	6	70	15.00		1	30,000.00	3,000.00		200.00	8.
											9.
	42.00		7			1	3,000.00			800.00	10.
	31.00		8			1	3,000.00				11.
	50.00		8			1	3,000.00				12.
30.00	60.00		10	30.00		1	1,500.00	4,000.00			13.
10.00	17.00		6			1	3,000.00				14.
52.00	132.00	1	10	50.00	9	1	4,500.00	2,000.00	1,000.00		15.
4.00	48.00		1	250.00		1	4,200.00	1,000.00		1,900.00	16.
2.00			1			1	1,500.00	800.00			17.
			1			1	3,000.00	1,000.00			18.
											19.
											20.
			8			1	3,500.00	1,500.00			21.
	110.00	1	15	40.00		1	2,000.00	1,500.00			22.
	24.00					1	2,000.00				23.
	12.00					1	1,000.00				24.
	6.00					1	1,000.00				25.
		1	35	104.00		1	25,000.00	3,000.00			26.
165.00	1,180.00	15	213	814.00	29	24	113,700.00	32,900.00	1,130.00	10,134.00	
258.00	961.00	22	229	2,733.00		28	113,050.00	19,800.00	1,000.00	11,193.00	

6. Duncan Chapel	M. E. Brooks											
7. Hughes Court	B. M. Hill				40	1	6	3		27	13	
8. Hunter - Crawfordsville	N. W. Holland				54					40	14	
9. Livingston - Scott Valley												
10. Marvell Court	E. A. Ealim	4	1	4	41	4		1		21	20	
11. Newport	T. H. Edwards	2		3	37				2	15	20	
12. Scruggs - Lee	C. Banks	9		9	80			5		80		
13. Wesley Chapel	G. F. Tipton	9	5	30	567	13	6	2	2	300	280	
14. Brickey - Kokomo	I. G. P. Johnson			10	88	6	2		1	88		
15. Union Grove	Mamie B. Davie		1		40				7	35	13	
16. Marianna Court	E. T. Hickman							7		65	10	
17. Jackson Chapel	T. Jefferson				18	2		1		18		
	Total (or Carried Forward)	42	24	97	1290	29	19	23	59	909	461	1
	Total Last Year	21	24	58	1214	45	9	14	54	839	434	1
	Increase	21		39	76		10	9	5	70	27	
	Decrease					16						

1. Avadarko	Willie Johnson		1	15	45	1	1		6	28	12	
2. Altus	—— Rice											
3. Boley	E. L. Stewart	4		22	35			1	1	29	4	
4. Eufaula	E. M. Johnson											
5. Muskogee	J. M. Smith	3	5	6	130	2	3	3	5	125	5	
6. Okmulgee	W. M. Green	6	3	2	36		3			24	12	
7. Chelsa - Vinita	W. H. Wright	2	1	9	16	1	4		6	14	7	
8. Tulsa	— — Holland	1		1	177	5	12	3	2	223	5	
9. Weleetka	W. M. Green											
10. Davis	L. S. Shaw	17								17	6	
11. Sulphur	L. S. Shaw	10			12					12		
12. Wenneywood	L. S. Shaw	26			22					22	6	
13. Wewoka	B. L. Littlejohn	5			40	1			5	25		
14. Seminole	B. L. Littlejohn	7			20				8	10		
15. Ardmore	R. E. Brown	2			102	4	1	3	5	96	6	
16. Hugo	B. W. Suggs	1		5	36	1	5		7	18		
17. Colbert	B. W. Suggs				39				1	11		
18. Grant	B. W. Suggs	1		2	14	1	3		3	25		
19. Depew	L. R. Craig											
20. Lawton	M. C. Rice											
21. Guthrie	D. G. Franklin	3	3	12	46	5	3	3	4	43	4	
22. Crescent	A. Tyson	2		17	54	1		2		30	24	
23. Hennessey	A. Tyson			12	17	1				17		
24. Oak Grove	N. Courban	12		9	36					21	4	
25. Percell	N. Courban	6		6	13	8				11	2	
26. Oklahoma City	J. H. Taggart	6		39	203	10	3	3	5	208		
	Total (or Carried Forward)	114	13	157	1336	41	38	18	58	1007	128	
	Total Last Year	39	48	203	1394	47	162	30	105	1336	169	
	Increase											
	Decrease											

1. Altheimer	L. E. Douglas			9	22					22		
2. Browns Chapel	J. I. Davis				22					21	3	
3. Canfield	Dist. Supt.								1	22	7	
4. Carthage and Burns	D. J. Roe				19					19		
5. Chidester												
6. Dermott	L. T. Thompson			2	30	3		1	2	20	10	
7. Eudora	L. T. Thompson			1	5					5		
8.												
9. Gould Circuit	G. G. Troupe	1		5	55		23	2		81		
10. Hope										18		
11. Hensley	G. G. Troupe	1		10	53		2			65		
12. Johnsville	P. H. Myers	5	10		47			1		35	4	
13. Lewisville	P. H. Myers				31	1	9	1	2	39		
14. McGehee	L. T. Thompson				27			1		20	7	
15. New Edinburg Court	Frank Sanders		1		139	7	8	1	28	73	66	
16. Pine Bluff (St. James)	C. G. Tillman	5		21	137	5	5	2	3	120	17	
17. Sweet Home	J. I. Davis	4	2	3	42			1		24	16	
18. Stamps	Dist. Supt.				10					10		
19. St. Mark (Pine Bluff)	P. H. Myers		2		12					12	6	
20. Texarkana	R. J. Tolbert		4	20	80	8		1	8	55	16	
21.												
22. White Memorial	C. J. Gray	4	1	52	183	3	3	1	7	125	20	
23. Shady Grove					22			1	7	15		
	Total (or Carried Forward)	20	20	123	936	27	50	13	58	801	172	
	Total Last Year	35	61	60	807	155	8	11	59	489	270	
	Increase			63	129		42	2		312		
	Decrease	15	41			128			1		98	

2	15	20	35		1	6	2	8	4	3	53	12.	13		2	20		38				Yes	9		339.00
	80		75	1	2	14	8	7	7	4	166	13.	90							4		Yes		5.00	80.00
2	300	280	580		1	21		40	80	25	38	14.	20							1		Yes			23.00
1	88		95	2	2	10			10	18	24	15.	12									Yes			200.00
7	35	13	48	1	1	3		6	5	7	28	16.	30									Yes		3.00	31.00
	65	10	71		2	15	2	10	15	8		17.	16												
	18		20		2	8			6																
59	909	461	1352	5	26	143	41	151	229	138	40	666		389	65	38	61	68	26	15	Yes	30	88.00	1,053.00
54	839	434	1200	9	20	119	42	111	193	209	68	694		429	54	120	119	135	178	37		7	130.00	876.00
5	70	27	152		6	24		40	36						11							20		177.00
				4			1			61	28	28		40		82	58	67	52	22	Yes		42.00	

OKLAHOMA

6	28	12	40	1	1	8		27	10	4		49	1.		20	5	2			1			$ 3.00	$ 105.0
													2.											
1	29	4	33	2	1	5	6	16	3	11		41	3.	26			8		5				17.00	40.0
					1								4.											
5	125	5	136	2	1	16	21	25	14	32	4	112	5.	60	90	50	50	91	30	2		1	25.00	248.0
	24	12	36		2	6	2	6	12	18	8	14	6.	24						1			25.00	94.0
6	14	7	21		2	8	3	8		6		25	7.	16										161.0
2	223	5	288		1	10		15	25	10		60	8.	45	8	20		50	50					
				1									9.						4					42.0
	17	6	23		1	4		8		12		20	10.	15		3	10		4					31.0
	12		12		1	5			4		5	10	11.	10			14		4					50.0
	22	6	28		1	4			7		14	21	12.	14									30.00	60.0
5	25		35		1	7	8	13	16	8		34	13.	23									10.00	17.0
8	10		16		1	4	5	6		5		21	14.	18						3			52.00	132.0
5	96	6	101		1	7		16	13	5		41	15.	22		6							4.00	48.0
7	18		18		1	4	1	6	2	6		19	16.	12									2.00	
1	11		25	2	1	3	1	1	4	7			17.	25										
3	25		11		1	3	1		16	14			18.	9										
													19.											
			7										20.											
4	43	4	47		1	6						35	21.	22		12								110.
	30	24	54	1	1	7		20	10	15		45	22.	30	10	6		16						24.
	17		17	1	1	4		10	4	12		26	23.	18				14		8				12.
	21	4	25	1	1	6	6	7	7	12		38	24.	30										6.
	11	2	13	1	1	6	5					12	25.	7								7		
5	208		208		1	16	13	39	16	16		98	26.	45	31	17	9	69					165.00	1,180.
58	1007	128	1199	11	33	131	172	233	173	204	31	702		441	159	119	93	240	97	15		8	258.00	961.
105	1336	169	1365	7	33	194	171	230	204	165	75	774		535	100	105	57	202	42	39		14		

PINE BLUFF

													1.					15			Yes		$ 3.00	$
	22		32		2	9	9						2.	11				30			Yes			125
	21	3	24	1	1	6	1	3	2	8	2	21	3.							1	Yes			6
1	22	7	15		1	5			8	15		15	4.	20										20
	19		19		1	6	2	8	5	14		29	5.											
2	20	10	30	1	1	6		3	5	9	2	25	6.	18							Yes			9
	5		5	1	1	3		1	1	3		8	7.	5							Yes			7
													8.											
	81		81		1	5	15	12	7	8		47	9.	15				25		5	Yes		5.00	30
	18		18		1	5	1	3	4	8		19	10.	16	3	4					Yes			6
	65		65		1	5	15	13	8	7		38	11.	20				30		1	Yes		5.00	30
	35	4	39		1	6		10	8				12.	15	12	10	6				Yes		3.00	
2	39		39		1	5	6	9	13	4	1	25	13.	20							Yes		8.00	20
	20	7	27	1	1	3				9		12	14.	11							Yes			
28	73	66	139	3	2	10		11	12	9		37	15.	30				19			Yes			4
3	120	17	137		1	10	5	19	12	17		63	16.	15				8			Yes	4	25.00	15
	24	16	40	1	1	6	5	3	2	8	2	25	17.	12						3	Yes			2
	10		10		1	4			10			10	18.	8			6				Yes			1
	12	6	12		1	4		4	2			10	19.	5	3						Yes			
8	55	16	71	2	1	8	4	29	17	8	2	68	20.	40	30	20	10	20		4	Yes		50.00	10
													21.											
7	125	20	181		1	10	15	35	29	17	3	109	22.	40		3		30		3	Yes		17.00	28
7	15		15	1	1	5	8	8	7	12	1		23.	15							Yes		10.00	
58	801	172	999	11	22	121	86	171	152	156	13	561		316	48	37	22	177		17	Yes	4	126.00	86
59	489	270	846	7	23	139	37	180	182	58	22	296		252	454	150	222	268		81		15	178.00	90
	312		153	4			49			98	9	265		64										
1		98			1	18		9	30						406	113	200	91		64	Yes	11	52.00	

					75.00		2	7,500.00	8,000.00	3,000.00		300.00		13.
	25.00	3	8		300.00	25	1	114,000.00	4,000.00	2,000.00				14.
	339.00	6	154		40.00		2	22,000.00		300.00		41.00		15.
5.00	80.00		8				1	4,000.00						16.
	23.00				20.00			10,000.00	7,000.00					17.
	200.00				6.00		2	8,000.00						
3.00	31.00	2	5											
88.00	1,053.00	25	270		808.00	25	20	249,500.00	39,590.00	5,300.00		1,091.00		
130.00	876.00	30	262		684.00	4	21	146,620.00	26,300.00	3,200.00		1,401.00		
	177.00		8		124.00	21		102,880.00	13,290.00	2,100.00		590.00		
42.00		5					1							
$ 3.00	$ 105.00	2	5	$	19.00	8	2	$ 2,000.00	$ 1,500.00	$		$ 1,200.00		1.
														2.
												1,983.00		3.
17.00	40.00		8		119.00		1	12,000.00	7,000.00					4.
														5.
25.00	248.00	3	15		98.00	12	1	25,000.00	5,000.00	130.00		4,000.00		6.
25.00	94.00				89.00		2	4,000.00	1,400.00			51.00		7.
		1	5				2	2,000.00	200.00					8.
	161.00	6	70		15.00		1	30,000.00	3,000.00			200.00		9.
												800.00		10.
	42.00		7				1	3,000.00						11.
	31.00		8				1	3,000.00						12.
	50.00		8				1	3,000.00						13.
30.00	60.00		10		30.00		1	1,500.00	4,000.00					14.
10.00	17.00		6				1	3,000.00						15.
52.00	132.00	1	10		50.00	9	1	4,500.00	2,000.00	1,000.00				16.
4.00	48.00		1		250.00		1	4,200.00	1,000.00			1,900.00		17.
2.00			1				1	1,500.00	800.00					18.
			1				1	3,000.00	1,000.00					19.
														20.
														21.
			8				1	3,500.00	1,500.00					22.
	110.00	1	15		40.00		1	2,000.00	1,500.00					23.
	24.00						1	2,000.00						24.
	12.00						1	1,000.00						25.
	6.00						1	1,000.00						26.
7		1	35		104.00		1	25,000.00	3,000.00					
8 165.00	1,180.00	15	213		814.00	29	24	113,700.00	32,900.00	1,130.00		10,134.00		
4 258.00	961.00	22	229		2,733.00		28	113,050.00	19,800.00	1,000.00		11,193.00		
$ 3.00	$			$				$ 1,000.00	$ 300.00	$		$ 32.50		1.
	125.00	2	11		10.00		1	3,000.00	800.00					2.
	6.00	1	10		200.00		1	4,000.00						3.
	20.00							3,000.00	500.00					4.
														5.
	9.50	1	8		75.00		1							6.
	7.00							1,000.00						7.
														8.
							1	3,500.00	500.00					9.
5.00	30.00	1	9					4,000.00	3,000.00			190.00		10.
	6.00	1	10		150.00			3,000.00	400.00					11.
5.00	30.00	1	8		30.00		1	3,000.00	6,000.00					12.
3.00			10				1	3,500.00						13.
8.00	20.00	1	15		15.00		1	3,500.00				15.00		14.
	7.50	1	8		125.00		1	3,300.00	400.00			2,430.00		15.
	43.00	2	7		27.00		4	15,000.00	4,400.00	1,000.00		2,400.00		16.
4 25.00	150.00	4	38		119.00		1	4,000.00	1,000.00					17.
	20.00	2	12				1	4,000.00	2,000.00			40.00		18.
	10.00	1	3				1	800.00	600.00					19.
			10				1	25,000.00	3,000.00					20.
50.00	100.00	3	8		90.00									21.
							1	40,000.00	10,000.00			117.48		22.
17.00	281.25	4	55		500.00		1	2,500.00				40.00		23.
10.00		1	6		13.00									
4 126.00	864.00	26	228		1,354.00		19	90,650.00	32,900.00	1,000.00		5,264.98		
15 178.00	905.00	23	154		1,059.00	8	22	50,400.00	2,501.00	586.00				
		3	74		295.00			40,150.00	30,399.00	414.00				
11 52.00	41.00					8	3							

PART I

CHARGE AND CHURCH	NAME OF PASTOR	EXPENDITURES FOR LOCAL CHURCH: Operative Expense: Paid on Principal of Indebtedness	Paid on Building and Improvements	Paid Other Current Expenses and Incidentals	Paid for Church School Administration, Supplies, etc.	Pastor and Associate Pastors: Pastor's Salary Estimated	Paid
		41	42	43	44	45	46
1. Conway and W. Marcha	C. C. Mitchell	$	$8,000	$ 300	$	$ 1,100	$ 1,025
2. Center Point and Clow	J. C. Tyus		200	150	25	1,210	800
3. Caddo Gap	I. P. Parker						520
4. DeQueen	H. Albright		1,800	65	59	663	150
5. Danville	D. W. Terry		255	45	46	350	185
6. Fort Smith	C. C. Hall		1,500	600	75	1,800	1,800
7. Fayetteville and Bentonville	A. L. Buchanon		983	170	40	800	600
8. Foremon (See Locksburg Ct.)							
9. Hot Springs	J. H. Oliver		500	123	195	6,800	1,500
10. Locksburg Court	R. B. Brown	237		13	13	1,250	900
11. Murfreesboro and Bengin	A. L. Woodard		200	600	29	1,000	800
12. Morrilton Court	J. W. Winston			12		650	250
13. Marsha (See Conway)							
14. Mark Chapel (See Conway)							
15. North Little Rock	D. D. Hawkins		203	84	24	600	392
16. Natural Steps	J. R. Thompson		200	80	5	300	153
17. Nashville	I. P. Parker	150			20		350
18. Parloma and Saratoga	D. G. Roe						300
19. Panky and Maumelle	W. H. Hannah		600		32		1,200
20. Roland (See Danville)	D. W. Terry						
21. St. Paul	J. T. Hill		65				76
22. Van Buren and Springfield	C. L. Watson		15		8	150	90
23. Horatio			935		3	600	600
24. Bullock Chapel	C. H. Brook					300	175
		387	7,536	1,648	674	12,673	11,866
1. Auvergne				10	7	521	204
2. Batesville and Sidney		180	400	49	60	825	500
3. Brickey and Kokomo		42	22	12	9	800	500
4. Brinkley and Clarendon		100	50	30	25	1,000	700
5. Cotton Plant		360	540	40	60	1,000	900
6. Duncan Chapel			643	235	92	1,040	1,040
7. Fargo			6	10	4	200	140
8. Forrest City and West Memphis			25	20	13		230
9. Hunter			15	5	24	200	244
10. Lonoke (St. James)			10	20	22	900	700
11. Marvell Court			20	15	10	338	338
12. Marianna and Scott		100	72	30	12	1,000	900
13. Newport			75	25	16	600	600
14. Palestine and Wesley							
15. Scruggs and Lee			12	6	15	200	109
16.							
17. Union Grove		55		42	23	300	297
18. Wesley, Little Rock			1,045	1,000	425	2,800	2,800
19.							
20. Crawfordsville and Hughes		10	140	15	20	225	125
		847	3,075	1,564	837	11,949	10,327
1. Altus	Rev. Willis Johnson	32	25	9	11	500	150
2. Anadarko	Rev. Willis Johnson		1,500	34	15	600	353
3. Ardmore	Rev. R. E. Brown		21	280	132	1,000	1,000
4. Boley	Rev. E. L. Steward	25	40	20	14	700	550
5. Chelsa	Rev. W. H. Wright		90	47	25	500	305
6. Crescent	Rev. Anthony Tyous		190	192	34	600	520
7. Colbert	B. W. Suggs		600	20	9	200	200
8. Depew	L. R. Craig		75	6	5	150	40
9. Davis	L. S. Shaw		200	10	7	200	180
10. Eufaula	D. S.		20	12	18	200	140
11. Guthrie	Rev. D. G. Franklin		40	35	50	600	400
12. Grand River				6	4	120	90
13. Grant			600	8	9	200	200
14. Hugo		176	250	27	8	600	175
15. Hennessey	Rev. Anthony Tyous		57	72	17	400	280
16. Lawton Mission	M. C. Rice			16	6	200	85
17. Muskogee	J. Murray Smith	625	512	216	55	1,400	1,400
18. Oklahoma City	Rev. J. H. Taggard		975	1,965	72	1,800	1,870
19. Okmulgee	Rev. W. M. Green		87	17	69	800	300
20. Oak Grove	Nathan Coburn		50	8	6	300	100
21. Percell	Nathan Coburn		50	12	6	300	100
22. Porter	Dist. Supt.		18	11	10	200	160
23. Shawnee (See Boley)							
24. Seminole	B. F. Littlejohn	42	28	18	12	600	450
25. Sulphur	L. S. Shaw	215			6	300	175
26. Tulsa	S. P. Holland		500	1,142	90	2,250	2,250
27. Vinita (See Chelsa)							
28. Wewoka	B. F. Littlejohn		32	42	16	600	500
29. Weleetka (See Okmulgee)							
30. Wynnewood	L. S. Shaw		23	18	11	400	400

TREASURER'S REPORT

PART II

Paid to Church School Administration, Supplies, etc.	Pastor's Salary Estimated	Pastor and Associate Pastors Paid	Total Cash Paid, Part I, (Add 41-44, 46)	OTHER MINISTERIAL SUPPORT District Supt's. Fund Apportioned	District Supt's. Fund Paid	Episcopal Fund Apportioned	Episcopal Fund Paid	Claimants' Fund Apportioned	Claimants' Fund Paid	World Service and Conference Benevolences Apportioned	World Service and Conference Benevolences Accepted	World Service and Conference Benevolences Paid	List No.	BENEVOLENCES Special Gifts to World Service	Special Gifts to Annual Conf. Benevo. Included in Conf. Budget	Methodist Student Day	Church School Rally Day	Methodist Youth Fund	Race Relations Sunday	W.S.C.S. Cash Sent to Their Dist. and Conf. Treasurers	Gifts Through Wesleyan Service Guild	Sustentation	Wesley Foundation
FORT SMITH																							
44	45	46	47	48	49	50	51	52	53	54	55	56		57	58	59	60	61	62	63	64	65	66
	$ 1,100	$ 1,025	$ 1,025	$ 135	$1,350	$ 16	$ 14	$	$ 30	$	$ 20	$	1.	$	$	$	$	$	$	$	$	$	$
25	1,210	800	825	160	160	2	15	30	30	30			2.						15				
		530	520		65		10		20		40	10	3.					2					
59	663	150	2,074	222	222		20		80		8	25	4.			3	20	10	13	13			
46	350	185	232	40	40		5	18		1		10	5.		6				33	20			
75	1,800	1,800	1,875	130	184	25	25	150	150	302	302	254	6.		19	10		11	75	22			
40	800	600	640	80	112		14		88				7.					6	56	25			
													8.										
195	6,800	1,500	1,695	203	202	31	26	18	150	45	45	40	9.	5	15	75	60						
13	1,250	900	1,332	128	128	12	10	90	90	60	60	40	10.	25					104				
29	1,000	800	829		128	12	88	12	30	34	14	8	11.							47			
	650	250	250	62	69		6		5			9	12.						2				
													13.										
													14.										
24	600	392	416	52	80		7		31	21	21	24	15.							6			
5	300	153	158	28	28	2	3		10	10	10	10	16.					3					
20		350	520		65							7	17.					2	10				
		300	300	80	80								18.			6	13			7			
32		1,200	1,232		181		18		90			37	19.				22			2			
													20.										
		76	76		30		2		3			9	21.							1			
8	150	90	98		29		3		41			5	22.		44				101	13			
3	600	600	603		115		5	30	25			28	23.	4									
	300	175	175		28		2		8			12	24.			3			4	6			
674	12,673	11,866	14,875	1,323	2,081	88	199	348	831	503	520	528		34	84	97	115	34	322	162			
LITTLE ROCK																							
7	521	204	221	150	150	1	1			6	6	6	1.		15								
60	825	500	1,189	104	100	10	7	45	35	20	20	21	2.		20	2	2	2	2				
9	800	500	585	60	60	2	2	50	20	30	30	25	3.		25		1		4	15			
25	1,000	700	905	120	120		10		15			50	4.				8	8	30	60			
60	1,000	900	1,900	132	130	15	15	90	90	40	40	30	5.		46					24			
92	1,040	1,040	2,010	120	120	12	12	50	50	40	40	40	6.		10								
4	200	140	160	20	20	2	2	20	4			5	7.				2		2				
13		230	288	40	40	2	2		20			25	8.										
24	200	244	288	72	72	2	2	20	10	26	26	20	9.					8			2	1	
22	900	700	752	100	100	8	8	10	10		15	15	10.				8			9			
10	338	338	383	32	32		10	30	20	48	48	48	11.										
12	1,000	900	1,114	75	75	30	15	39	39	40	25	25	12.		20	10		30		12			
16	600	600	716	60	60	2	2	4	4	15	15	15	13.	2					16			10	
													14.										
15	200	109	122	132	132	1	1						15.							5			
													16.										
23	300	297	417	60	60					38	38	38	17.										
425	2,800	2,800	5,270	300	300	38	38	288	288	391	391	391	18.							75			
													19.										
20	225	125	310	69	69	10	5			60	60	25	20.			3		3	5				
837	11,949	10,327	16,630	1,546	1,540	135	132	646	605	754	754	779		2	136	15	21	51	59	200	2	11	
OKLAHOMA																							
11	500	150	227	60	40	1	1	20	3	15	15	10	1.		9		2		4	5			
15	600	353	1,902	60	60	2	2	2	2	25	25	20	2.		20		5		7	7	7		
132	1,000	1,000	1,433	120	120	17	17	100	100	50	50	50	3.		165	3	3	3		40	25		
14	700	550	649	60	60	2	2	10	5	25	15	15	4.		30		4	3		10			
25	500	305	467	50	55	5	5	10	14				5.					2					
34	600	520	736		60		13		67			8	6.		30			36		24			
9	200	200	829	158	151						5	5	7.										
5	150	40	126	20	15	1	1						8.										
7	200	180	297		40	2	2		15			4	9.										
18	200	140	190	20	20	2	2	2	12	25	25	15	10.	15			2	1	4				
50	600	400	525	72	63		7		12				11.	29					5				
4	120	90	100	24	24	2	2						12.										
9	200	200	817	48	48	2	2	2	2	15	15	5	13.										
8	600	175	636	158	151				6			5	14.		27					10			
17	400	280	426		24							4	15.		24								
6	200	85	107										16.		1								
35	1,400	1,400	2,818	120	120	24	24	140	90	50	50	50	17.	6		3	30	4	65	75	5		
72	1,800	1,870	4,882	160	223	24	34		180		58	58	18.		46			6	100	96			
69	800	300	473		58	10	2		24			13	19.		17		15		15	11			
6	300	100	154	34	34	2	2	10	5				20.										
6	300	100	158	34	34	2	2	10	5				21.										
10	200	160	199	24	24	1	1		5				22.										
													23.										
12	600	450	550	48	48	2	2	2	2	15	15	10	24.										
6	300	175	396	24	24	1	1	1	1	10	10	5	25.										

RT

BENEVOLENCES															Administration Fund					
					Other Conference Benevolences															
Church School Rally Day	Methodist Youth Fund	Race Relations Sunday	W.S.C.S. Cash Sent to Their Dist. and Conf. Treasurers	Gifts Through Wesleyan Service Guild	Sustentation	Wesley Foundation	Hospitals	Homes	Orphanages	Schools and Colleges			Other Benevolences	General	Jurisdictional	Annual Conference	Total Paid, Part II, (Add 49, 51, 53, 55-76)	Grand Total, Parts I and II, (Add 47 and 77)	List No.
60	61	62	63	64	65	66	67	68	69	70	71	72	73	74	75	76	77	78	
$	$	$	$	$	$	$	$	$	$	$ 50			$	$	$ 1	$ 1	$ 200	$ 1,225	1.
		15															205	1,030	2.
	2									10			3				135	655	3.
3 20	10	13	13							137							330	2,736	4.
		33	20							26			1				46	278	5.
0	11	75	22							185				4	2	2	664	2,539	6.
	6	56	25							10			3				214	854	7.
																			8.
5 60										170			39		3		393	2,088	9.
		104					1							1	1	1	289	1,621	10.
			47							63					2	1	181	1,010	11.
		2															80	330	12.
																			13.
																			14.
			6							42						4	193	609	15.
	3									21				2			51	209	16.
	2	10								10			3				65	585	17.
6 13			7														80	380	18.
22			2							90							289	1,621	19.
																			20.
			1														35	111	21.
		101	13							16							73	171	22.
										21							145	748	23.
3		4	6														38	213	24.
7 115	34	322	162				1			851			49	7	9	9	3,706	19,013	
										20							92	313	1.
2 2	2	2								50							241	1,430	2.
1		4	15							20							174	759	3.
8	8	30	60							80				2			383	1,288	4.
			24							114							449	2,349	5.
										40							272	2,282	6.
2		2								10							45	205	7.
																	100	388	8.
	8			2	1					60			53				232	520	9.
8			9							31			20				210	953	10.
										20							130	513	11.
0	30		12							66			75				367	1,481	12.
		16			10												109	825	13.
																			14.
			5										10				148	270	15.
																			16.
										15			12				125	542	17.
			75							480			100	2		2	1,676	6,946	18.
																			19.
3	3	5															110	420	20.
5 21	51	59	200	2	11					1006			270	4		2	4,863	21,480	
2		4	5							10			5				89	316	1.
5		7	7	7						10			13				153	2,055	2.
3 3	3		40	25						125				1	1		653	2,096	3.
4	3		10							33							162	811	4.
	2													1	5		82	349	5.
	36		24							30				2			270	1,006	6.
										35							191	1,020	7.
																	16	142	8.
										17					3		77	374	9.
2	1	4								20						4	95	285	10.
		5														7	123	648	11.
																	26	126	12.
																	57	874	13.
			10														199	835	14.
										10							68	494	15.
																	1	108	16.
3 30	4	65	75	3						150				2	2	2	628	3,446	17.
	6	100	96							175			50				958	5,840	18.
15		15	11										6	11	8	2	182	655	19.
																	41	195	20.
																	41	199	21.
										12							42	241	22.
																			23.
																	62	612	24.

2.	Batesville and Sidney		180	400	49	60	825	500
3.	Brickey and Kokomo		42	22	12	9	800	500
4.	Brinkley and Clarendon		100	50	30	25	1,000	700
5.	Cotton Plant		360	540	40	60	1,000	900
6.	Duncan Chapel			643	235	92	1,040	1,040
7.	Fargo			6	10	4	200	140
8.	Forrest City and West Memphis			25	20	13		230
9.	Hunter			15	5	24	200	244
10.	Lonoke (St. James)			10	20	22	900	700
11.	Marvell Court			20	15	10	338	338
12.	Marianna and Scott		100	72	30	12	1,000	900
13.	Newport			75	25	16	600	600
14.	Palestine and Wesley							
15.	Scruggs and Lee			12	6	15	200	109
16.								
17.	Union Grove		55		42	23	300	297
18.	Wesley, Little Rock			1,045	1,000	425	2,800	2,800
19.								
20.	Crawfordsville and Hughes		10	140	15	20	225	125
			847	3,075	1,564	837	11,949	10,327

1.	Altus	Rev. Willis Johnson	32	25	9	11	500	150
2.	Anadarko	Rev. Willis Johnson		1,500	34	15	600	353
3.	Ardmore	Rev. R. E. Brown		21	280	132	1,000	1,000
4.	Boley	Rev. E. L. Steward	25	40	20	14	700	550
5.	Chelsa	Rev. W. H. Wright		90	47	25	500	305
6.	Crescent	Rev. Anthony Tyous		190	192	34	600	520
7.	Colbert	B. W. Suggs		600	20	9	200	200
8.	Depew	L. R. Craig		75	6	5	150	40
9.	Davis	L. S. Shaw		200	10	7	200	180
10.	Eufaula	D. S.		20	12	18	200	140
11.	Guthrie	Rev. D. G. Franklin		40	35	50	600	400
12.	Grand River				6	4	120	90
13.	Grant			600	8	9	200	200
14.	Hugo		176	250	27	8	600	175
15.	Hennessey	Rev. Anthony Tyous		57	72	17	400	280
16.	Lawton Mission	M. C. Rice			16	6	200	85
17.	Muskogee	J. Murray Smith	625	512	216	35	1,400	1,400
18.	Oklahoma City	Rev. J. H. Taggard		975	1,965	72	1,800	1,870
19.	Okmulgee	Rev. W. M. Green		87	17	69	800	300
20.	Oak Grove	Nathan Coburn		50	8	6	300	100
21.	Percell	Nathan Coburn		50	12	6	300	100
22.	Porter	Dist. Supt.		18	11	10	200	160
23.	Shawnee (See Boley)							
24.	Seminole	B. F. Littlejohn	42	28	18	12	600	450
25.	Sulphur	L. S. Shaw	215			6	300	175
26.	Tulsa	S. P. Holland		500	1,142	90	2,250	2,250
27.	Vinita (See Chelsa)							
28.	Wewoka	B. F. Littlejohn		32	42	16	600	500
29.	Weleetka (See Okmulgee)							
30.	Wynnewood	L. S. Shaw		23	18	11	400	400
			1,115	5,983	4,243	727	15,720	12,373

1.	Altheimer			22	14	9	400	150
2.	Browns Chapel			75		24		708
3.								
4.								
5.	Fordyce Missions			650	15	17	1,000	625
6.	Gould Circuit	G. G. Tyrops	180	80	80	10		400
7.	Hope		75	35	8	9	400	150
8.	Hensley							
9.	Johnsville		100	40	16	16	55	200
10.	Lewisville							
11.	MeGehee-Dermott Circuit	L. T. Thompson	30	25	15	12	600	475
12.	New Edingburg	Frank Sandals						600
13.	Pine Bluff (St. James)	C. H. Tillman	2,000	4,000	3,000	20	1,600	1,500
14.	Sweet Home			50		12	400	408
15.	St. Mark (Pine Bluff)	P. H. Myers	155	125	10	22	350	683
16.	Texarkana	R. J. Tarbert	200	200	90	30	1,400	1,150
17.	White Memorial	C. J. Gray		317	280	90	1,400	1,400
			2,740	5,619	828	271	8,000	8,449

		76	76		30		2		3			9	20.											
8	150	90	98		29		3		41			5	21.											
3	600	600	603		115		5	30	25			28	22.		44				101	1				
	300	175	175		28		2		8			12	23.	4						13				
674	12,673	11,866	14,875	1,323	2,081	88	199	348	831	503	520	528	24.			3			4	6				
														34	84	97	115	34	322	162				

LITTLE ROCK

7	521	204	221	150	150	1	1			6	6	6	1.		15									
60	825	500	1,189	104	100	10	7	45	35	20	20	21	2.		20	2	2	2	2					
9	800	500	585	60	60	2	2	50	20	30	30	25	3.		25		1		4	15				
25	1,000	700	905	120	120		10		15			50	4.				8	8	30	60				
60	1,000	900	1,900	132	130	15	15	90	90	40	40	30	5.		46					24				
92	1,040	1,040	2,010	120	120	12	12	50	50	40	40	40	6.		10									
4	200	140	160	20	20	2	2	20	4			5	7.				2		2					
13		230	288	40	40	2	2		20			25	8.											
24	200	244	288	72	72	2	2	20	10	26	26	20	9.					8			2	1		
22	900	700	752	100	100	8	8	10	10		15	15	10.				8			9				
10	338	338	383	32	32		10	30	20	48	48	48	11.											
12	1,000	900	1,114	75	75	30	15	39	39	40	25	25	12.		20	10		30		12				
16	600	600	716	60	60	2	2	4	4	15	15	15	13.	2					16			10		
													14.											
15	200	109	122	132	132	1	1						15.							5				
													16.											
23	300	297	417	60	60					38	38	38	17.											
425	2,800	2,800	5,270	300	300	38	38	288	288	391	391	391	18.							75				
													19.											
20	225	125	310	69	69	10	5			60	60	25	20.			3		3	5					
837	11,949	10,327	16,630	1,546	1,540	135	132	646	605	754	754	779		2	136	15	21	51	59	200	2	11		

OKLAHOMA

11	500	150	227	60	40	1	1	20	3	15	15	10	1.		9		2		4	5				
15	600	353	1,902	60	60	2	2	2	2	25	25	20	2.		20		5		7	7	7			
132	1,000	1,000	1,433	120	120	17	17	100	100	50	50	50	3.		165	3	3	3		40	25			
14	700	550	649	60	60	2	2	10	5	25	15	15	4.		30		4	3		10				
25	500	305	467	50	55	5	5	10	14				5.					2						
34	600	520	736		60		13		67			8	6.		30			36		24				
9	200	200	829	158	151						5	5	7.											
5	150	40	126	20	15	1	1						8.											
7	200	180	297		40	2	2		15				9.											
18	200	140	190	20	20	2	2	2	12	25	25	15	10.	15			2	1	4					
50	600	400	525	72	63		7		12				11.	29					5					
4	120	90	100	24	24	2	2						12.											
9	200	200	817	48	48	2	2	2	2	15	15	5	13.											
8	600	175	636	158	151				6			5	14.		27					10				
17	400	280	426		24							4	15.		24									
6	200	85	107										16.		1									
35	1,400	1,400	2,818	120	129	24	24	140	90	50	50	50	17.	6		3	30	4	65	75	3			
72	1,800	1,870	4,882	160	223	24	34		180		58	58	18.		46			6	100	96				
69	800	300	473		58	10	2		24			13	19.		17		15		15	11				
6	300	100	154	34	34	2	2	10	5				20.											
6	300	100	158	34	34	2	2	10	5				21.											
10	200	160	199	24	24	1	1		5				22.											
													23.											
12	600	450	550	48	48	2	2	2	2	15	15	10	24.											
6	300	175	396	24	24	1	1	1	1	10	10	5	25.											
90	2,250	2,250	3,982	180	180	38	38	288	288	70	70	70	26.	10	64				16	72				
													27.											
16	600	500	590	60	60	2	2		10	35	35	20	28.											
													29.											
11	400	400	452	40	40	1	1	10	5	15	15	10	30.											
727	15,720	12,373	24,121	1,574	1,776	143	165	607	853	340	403	373		60	433	6	61	55	216	350	37			

PINE BLUFF

9	400	150	195	48	48	2	2	40	10	25	25	15	1.				2		4	5				
24		708	831	100	95	12	12	70			130		2.							10				
													3.											
17	1,000	625	1,307	48	48	2	2	60	20	40	40	20	4.											
10		400	590	106			10	20			30	30	5.											
9	400	150	277	20	20	1	1	2	2	20	20	15	6.											
													7.				4		6					
16	55	200	316	32	32	5		30	30	10	10	10	8.											
													9.							2				
12	600	475	557	66	60	2	2	18	8	25	25	20	10.											
		600	663	98			2						11.		10		3		5					
20	1,600	1,500	3,700	160	160	15	10	140	60	40	40	20	12.											
12	400	408	420	40	40	7	7	40			15	1	13.				20		25	30				
22	350	683	860	112	112	8	8	30		30	30		14.											
30	1,400	1,150	1,480	140	140	15		60	40	36	36	22	15.			5			5	3				
90	1,400	1,400	1,490	139	139	25	24	140	140	60	60	60	16.	2	3	5	10	8	41	25				
271	8,000	8,449	12,656	1,109	894	94	319	650	310	286	361	213	17.		26	7	1		3	116				
														2	39	17	40	8	86	191				

	2															65	585		17.
									90							80	380		18.
	1															289	1,621		19.
01	13																		20.
									16							35	111		21.
4	6								21							73	171		22.
22	162															145	748		23.
						1			851			49	7	9	9	38	213		24.
																3,706	19,013		
2									20										
4	15								50							92	313		1.
30	60								20							241	1,430		2.
	24								80							174	759		3.
									114				2			383	1,288		4.
2									40							449	2,349		5.
									10							272	2,282		6.
		2	1													45	205		7.
	9								60			53				100	388		8.
									31			20				232	520		9.
	12								20							210	953		10.
6			10						66			75				130	513		11.
																367	1,481		12.
	5															109	825		13.
												10							14.
																148	270		15.
	75								15			12							16.
									480			100	2		2	125	542		17.
5																1,676	6,946		18.
																			19.
7	200	2	11						1006			270	4		2	110	420		20.
																4,863	21,480		
	5																		
	7	7							10			5							
	40	25							10			13				89	316		1.
	10								125				1	1		153	2,055		2.
									33							653	2,096		3.
	24												1	5		162	811		4.
									30				2			82	349		5.
									35							270	1,006		6.
																191	1,020		7.
									17							16	142		8.
									20					3		77	374		9.
															4	95	285		10.
															7	123	648		11.
	10															26	126		12.
																57	874		13.
									10							199	835		14.
																68	494		15.
	73	3							150				2	2	2	1	108		16.
	96								175			50				628	3,446		17.
	11											6	11	8	2	958	5,840		18.
																182	655		19.
																41	195		20.
									12							41	199		21.
																42	241		22.
																			23.
	72															62	612		24.
									112				1	2	1	31	427		25.
																838	4,820		26.
									35										27.
																143	733		28.
									18										29.
350		37							798			74	18	21	16	38	490		30.
																5,266	29,197		
5																			
10																			
									45							91	286		1.
													2	30		167	998		2.
																			3.
																			4.
																90	1,397		5.
									25				6	10		10	600		6.
2																71	348		7.
									10										8.
																72	388		9.
									40										10.
																148	705		11.
30																241	874		12.
									50							270	3,970		13.
3									20				2	20		82	500		14.
25																150	1,010		15.
16									63				50	5			1,701		16.
91									126			50	84	4	60	368	1,858		17.
									379			50	10	68	115	1,760	14,635		

Ruth F. Smith