

JOURNAL

Little Rock Annual Conference The United Methodist Church

One Hundred And Fifty-Fifth Session

**(One Hundred And Thirty-Eighth Session
Little Rock Conference)**

Twenty-third Session Of The United Methodist Church

**June 9 - 12
1991**

FIRST UNITED METHODIST CHURCH HOT SPRINGS, ARKANSAS

OFFICIAL RECORD, JOURNAL AND MINUTES

EDITED BY THE SECRETARY AND STAFF

Secretary, Wm. Christopher Cooper, P.O. Box 417, Carlisle, AR 72024

**Printed By Heritage Productions
Little Rock, Arkansas**



Bishop Richard B. Wilke
RESIDENT BISHOP OF THE ARKANSAS AREA

Little Rock Conference



NEWLY ORDAINED DEACONS (*left to right*): James Lenderman, DeAnna McMorack, Jeff Jackson



NEWLY ORDAINED ELDERS (*left to right*): Wayne Clark, Robert Hollis, Lou Ann Hollis, Vincent Harris, Pamela Estes, Samuel Watkins

TABLE OF CONTENTS

I. OFFICERS	8
Officers Of the Annual Conference	8
Area Officers	8
District Superintendents	8
General Board of Publication	8
II. BOARDS, COMMISSIONS, COMMITTEES	9
A. CONFERENCE BOARDS, COUNCILS, COMMISSIONS, AND COMMITTEES	9
B. STANDING TASK FORCES	20
C. DISTRICT BOARDS, COUNCILS, & COMMITTEES	21
D. INSTITUTIONAL REPRESENTATIVES	28
E. WESLEY FOUNDATIONS	30
III. CONFERENCE DIRECTORY	35
CLERGY MEMBERS	35
Honorary Members	35
Retired Ministers	35
Retired Associate Members	36
Retired Local Pastors	37
Retired Diaconal Ministers	37
Resident Bishop	37
Effective Members	37
Probationary Members	40
Associate Members	41
Other Denominations	41
Local Pastors	41
Lay Supplies	42
Diaconal Ministers	43
LAY MEMBERS TO ANNUAL CONFERENCE	45
LAY LEADERS	63
IV. GENERAL AND JURISDICTIONAL DELEGATES	71
Lay Delegates	71
Clergy Delegates	72
V. DAILY PROCEEDINGS	73
A. MINUTES	73
B. LITTLE ROCK CONFERENCE RESOLUTIONS	97
RESOLUTIONS #1 - ON ABORTION	97
RESOLUTION #2 - ON ABORTION	98
RESOLUTION #3 - ON ABORTION	98
RESOLUTION #4 - ON ABORTION	99
A RESOLUTION ON THE STEWARDSHIP OF THE ENVIRONMENT	99
RESOLUTION ON CAPITAL PUNISHMENT	100
RESOLUTION ON OLDER ADULT MINISTRIES	100
RESOLUTION - PHILANDER SMITH COLLEGE	100
A PROPOSAL CONCERNING PRIORITY PROGRAMMING	101
A RESOLUTION ON SUBSTANCE ABUSE/RECOVERY	102
A RESOLUTION ON RELIGIOUS SUPPORT FOR PERSONS IN THE MILITARY	103

C. RESOLUTIONS TO BE SENT TO GENERAL CONFERENCE	105
A RESOLUTION ON BAPTISM AND CONFIRMATION	105
A RESOLUTION ON COCU	105
A RESOLUTION ON GENERAL CONFERENCE APPORTIONMENTS	106
A RESOLUTION ON HOMOSEXUALITY	106
VI. DISCIPLINARY QUESTIONS	107
Part I. Organization And General Business	107
Part II. Pertaining to Ministerial Relations	109
Part III. Diaconal Ministers	119
Part IV. Ministerial Appointments And Concluding Business	120
Certificate of Ordination	122
VII. MINISTERIAL APPOINTMENTS	123
VIII. REPORTS	131
ANNUAL REPORT OF DIACONAL MINISTERS	131
AREA COMMUNICATIONS	136
ARKANSAS UNITED METHODIST	136
ARKANSAS AREA RESOURCE LIBRARY	136
ARKANSAS AREA PRODUCTION CENTER	137
CHRISTIAN UNITY AND INTERRELIGIOUS CONCERNS	137
BOARD OF DIACONAL MINISTRY	138
BOARD OF EDUCATION	138
TASK FORCE ON FAMILY LIFE MINISTRY	139
TASK FORCE ON OLDER ADULT MINISTRY	140
CAMPING COORDINATING COMMITTEE	141
LITTLE ROCK CONFERENCE CHILDREN'S COUNCIL	141
TASK FORCE ON SINGLES MINISTRY	142
BOARD OF GLOBAL MINISTRIES	142
BOARD OF HIGHER EDUCATION AND CAMPUS MINISTRY	144
BOARD OF ORDAINED MINISTRY	145
BOARD OF PENSIONS	153
CAMP ALDERSGATE	158
CAMP TANAKO	158
CONFERENCE BOARD OF TRUSTEES	159
CONFERENCE COUNCIL ON YOUTH MINISTRY	160
COMMISSION ON ARCHIVES AND HISTORY	160
COMMISSION ON RELIGION AND RACE	161
COMMISSION ON EQUITABLE SALARY	162
EQUITABLE SALARIES AND MISSION SALARIES	163
COMMITTEE ON INSURANCE	164
COUNCIL ON MINISTRIES BUDGET REQUESTS FOR 1992	169
C.C.O.M. FINANCIAL STATEMENT	174
COUNCIL OF FINANCE AND ADMINISTRATION	177
EPISCOPAL ADDRESS	182
EPISCOPAL COMMITTEE	186
ETHNIC LOCAL CHURCH CONCERNS	186
HENDRIX COLLEGE	187
INDEPENDENT AUDITOR'S REPORT	189
KOREAN MISSION IN SOUTH CENTRAL JURISDICTION	194
MINISTERIAL ASSISTANCE FUND	195
MOUNT SEQUOYAH	196
OFFICE OF FINANCE AND ADMINISTRATION	197

PHILANDER SMITH COLLEGE	198
QUADRENNIAL PRIORITY INITIATING TASK FORCE	198
REPORT OF THE CONFERENCE STATISTICIAN	199
SALARIES OF CONFERENCE MEMBERS IN SPECIAL APPOINTMENTS	201
THE SOUTH CENTRAL JURISDICTION	201
SENIOR SERVICES OF ARKANSAS, INC.	202
SOUTHERN METHODIST UNIVERSITY	204
SUNDAY SCHOOL '91	205
SAINT PAUL SCHOOL OF THEOLOGY	205
TEEN CRISIS TASK FORCE	206
UNITED METHODIST CHILDREN'S HOME	207
UNITED METHODIST FOUNDATION OF ARKANSAS	208
UNITED METHODIST WOMEN	209
VOLUNTEERS IN MISSION	210
WORK AREA ON CHURCH AND SOCIETY	210
WORK AREA ON STEWARDSHIP	211
YOUTH MUSIC MINISTRY	212
YOUTH SERVICE FUND PROJECT	213
 IX. MEMOIRS	 215
EDITH MATTINGLY CROW	215
LOIS MARIE SKELTON	215
GLADYS TEETER	216
LILLA TISDALE	216
 X. ROLL OF DECEASED MINISTERIAL MEMBERS	 217
 XI. HISTORICAL	 231
 XII. MISCELLANEOUS	 237
LITTLE ROCK CONFERENCE STRUCTURE	237
THE STANDING RULES	255
 XIII. MINISTERS SERVICE RECORDS	 259
 XIV. STATISTICAL TABLES	 267
 XV. INDEX	 315

I. OFFICERS

Officers Of the Annual Conference

President - Bishop Richard B. Wilke, 715 Center St., Little Rock, AR 72201

Secretary - Wm. Christopher Cooper, P. O. Box 417, Carlisle, AR 72024

Statistician - Joe Eason, 715 Center St., Little Rock, AR 72201

Director, Council on Ministries - J. Walter Lofton, 715 Center St., Little Rock, AR. 72201

Associate Director, Council on Ministries - Roger Armstrong, 715 Center St., Little Rock, AR 72201

President U.M.W. - Jimmie Lee Stephens, 811 N.W. 4th St., Bryant, AR 72022

Lay Leader - Marilyn Lloyd, P. O. Box 743, Lake Village, AR 71653

Area Officers

Area Treasurer - Joe Eason, 715 Center St., Little Rock, AR 72201

President, Hendrix College - Joe B. Hatcher, Conway, AR 72032

Editor, Arkansas United Methodist - Jane Dennis, P.O. Box 3547, Little Rock, AR 72203

Superintendent, The United Methodist Children's Home

Robert Regnier, 2002 S. Fillmore, Little Rock, AR 72204

Executive Director, United Methodist Foundation of Arkansas

James B. Argue, Jr., 5905 Forest Place, #210, Little Rock, AR 72207

President, Philander Smith College - Dr. Myer Titus, 812 W. 13th, Little Rock, AR 72202

District Superintendents

Arkadelphia - Michael R. Clayton, 11 Pinewood Circle, Arkadelphia, AR 71923

Camden - F. Gladwin Connell, 484 Elaine Avenue, N.W., Camden, AR 71701

Hope - John B. Hays, 200 N. Pine Street, Hope, AR 71801

Little Rock - Clint Burleson, 715 Center St., Little Rock, AR 72201

Monticello - Bob Orr, 468 South Main, Monticello, AR 71655

Pine Bluff - Thomas E. Weir, 1 Longmeadow, Pine Bluff, AR 71601

General Board of Publication

Eddyce M. Lofton

II. BOARDS, COMMISSIONS, COMMITTEES

A. CONFERENCE BOARDS, COUNCILS, COMMISSIONS, AND COMMITTEES

Conference Council On Ministries

1991/1992

*(*Names underlined indicates new nominations)*

Presiding Bishop: Richard B. Wilke
 Chairperson: Tom Abney
 Vice-Chairperson: Marilyn Loyd
 Secretary: Chris Cooper
 Conference Secretary: Wm. Christopher Cooper
 Conference Statistician: Joe Eason
 GCOM Representative: David Wilson
 General Board of Discipleship Representative: Marilyn Loyd
 Black Methodists for Church Renewal: Sandra Graves
 Treasurer: Joe Eason
 Arkadelphia District Superintendent: Michael Clayton
 Camden District Superintendent: F. Gladwin Connell
 Hope District Superintendent: John B. Hays
 Little Rock District Superintendent: Clint Burleson
 Monticello District Superintendent: Bob Orr
 Pine Bluff District Superintendent: Tom Weir
 Chairperson, Education: Roy Smith
 Chairperson, Stewardship: Bruce Bennett
 Chairperson, Communications: Louis "Biff" Averitt
 Chairperson, Worship: Kurt Boggan
 Chairperson, Evangelism: Charles Settle
 Chairperson, Global Ministries: Chester Jones
 Chairperson, Higher Education & Campus Ministries: Joe Clark
 Church & Society: Montgomery Bell
 Chairperson, Christian Unity: Don Armstrong
 Chairperson, Religion & Race: Maxine Allen
 Chairperson, COSROW: Pam Estes
 Chairperson, Coordinating Committee on Professional Ministries: Charles Murry
 Chairperson, Task Force on Local Church Concerns: Juanita Torrence
 Chairperson, Arkadelphia DCOM: George Rook
 Chairperson, Camden DCOM: J. Wayne Clark
 Chairperson, Hope DCOM: Charles Settle
 Chairperson, Little Rock DCOM: Kurt Boggan
 Chairperson, Monticello DCOM: Dale Diffie
 Chairperson, Pine Bluff DCOM: William D. Elliott
 UMY Representative: Elizabeth Lilly
 UMY Representative: Jevon Ricks
 President, UMW: Jimmie Lee Stephens
 President, UMM: Jim Spencer
 Conference Lay Leader: Marilynn Loyd
 Conference Children's Coordinator: Pat Matthews
 Conference Youth Coordinator: Wayne Clark
 Conference Young Adult Coordinator: Mary Susan Hilliard
 Conference Adult Coordinator: Debbie Robinson
 Conference Family Coordinator: Zenobia Waters

Conference Singles Coordinator: Pat Reed
Conference Older Adult Coordinator: Mattie M. Rice
Camping Coordinator: Jim Polk

One Lay Person from each District:

Arkadelphia - Dolphus Whitten
 Camden - Amanda Wunnenburg
 Hope - Jim Miner
 Little Rock - Martha Faulkner
 Monticello - Marilyn Loyd
 Pine Bluff - Howard Parette

CFA Representative: Tom Letchworth
Director, CCOM: J. Walter Lofton
Associate Director, CCOM: Roger Armstrong
Associate Director, CCOM: Karen Fry

Conference Council On Finance And Administration

PRESIDENT: John Robert Graves, Citizens National Bank, 200 S. Elm, Hope 71801

VICE PRESIDENT:

SECRETARY: Mary Davis, 209 Englewood, Little Rock 72207

Five Clergy:

David Wilson, 1100 Central, Hot Springs 71901 (91)
Sam Teague, 1500 Olive, Pine Bluff 71601 (91)
 David Prothro, 201 S. Hill, El Dorado 71730 (88)
 Tom Letchworth, 1647 Salem Rd., Benton 72015 (88)
 Bob Langley, P.O. Box 163, Texarkana 75504 (90)

Three Lay Women:

Dr. Josephine Bell, 58 Westchester Ct., Pine Bluff 71602 (89)
 Dorothy Keith, 1220 Brownwood, Malvern 72104 (88)
 Mary N. Davis, 209 Englewood, Little Rock 72207 (88)

Three Lay Men:

W. E. Ayres, 12 Jefferson Place, Pine Bluff 71603 (84)
 Bob Gantt, 1012 Mockingbird, Magnolia 71753 (90)
 John Robert Graves, Citizens National Bank, 200 S. Elm, Hope 71801 (89)

CCOM Director: J. Walter Lofton, 715 Center St., Little Rock 72201

Cabinet Representative: Tom Weir, #1 Longmeadow, Pine Bluff 71603

Board Of Diaconal Ministry

Chairperson: Jenni Douglas, 11509 Chipwood, Little Rock 72211

Registrar: Rusty Johnson, 321 Pleasant Valley Dr., Little Rock 72212 (86)

Cabinet Representative: J. Walter Lofton, 715 Center St., Little Rock 72201

David Glaze, 1101 N. Mississippi, Little Rock 72207 (84)
 Evy Lamb, 607-D S. Anna, Stuttgart 72160 (84)
 LaVerne Keahey, 1010 Westwood, Camden 71701 (86)
 Virginia Guthrie, 600 Dundee, Camden 71701 (88)
 Tyler Thompson, 5901 H St., Little Rock 72207 (88)
 David Deere, P.O. Box 357, Sheridan 72150 (88)
 Greg Taylor, 200 N. Market, Benton 72015 (88)
 Mike Morey, P. O. Box 250768, Little Rock 72225 (91)
 Gina Teel, P. O. Box 1146, Malvern 72104 (91)

Board Of Education

Chairperson: Roy P. Smith, 224 NE Fourth, England 72046 (91)

District Chairperson of Education:

Arkadelphia: Dolphus Whitten, 1020 Village, #1, Arkadelphia 71923 (87)

Camden: Amanda Wunnenberg, 121 Harrison, Camden 71701 (90)

Hope: Keenan Williams, 401 S. Pine, Hope 71801 (90)

Little Rock: Rusty Johnson, 321 Pleasant Valley Dr., Little Rock 72212 (91)

Monticello: John Shafer, P. O. Box 3206, Star City 71667 (91)

Pine Bluff: Bruce Bennett, 300 Church Dr., Pine Bluff 71602 (89)

One District Representative:

(Each District must have one lay and one clergy representative)

Arkadelphia: George Tanner, Carmona Rd., Hot Springs 71909 (88)

Camden: Bill Fish, P.O. Box 43, Smackover 71762 (91)

Hope: Betty Bollman, Rt. 4, Box 665, Mena 71953 (91)

Little Rock: Mike Morey, P.O. Box 250768, Little Rock 72225 (91)

Monticello: _____ (91)

Pine Bluff: John Conrad, 1407 S. Maple, Stuttgart 72160 (87)

Conference Age Level Coordinators:

Children: Pat Matthews, 7 Pinnacle Point, Little Rock 72205 (91)

Youth: Wayne Clark, P.O. Box 296, Magnolia 71753 (90)

Young Adults: Mary Susan Hilliard, P.O. Box 205, Stephens 71764 (91)

Adults: Debbie Robinson, 2620 Romine Rd, Little Rock, 72204 (91)

Family Life: Zenobia Waters, 1700 Westpark, #212, Little Rock 72204 (90)

Singles: Pat Reed, 507 Green Mtn Circle, #29, Little Rock 72211 (89)

Older Adults: Mattie Mae Rice, 6412 Brentwood, Little Rock 72207 (89)

Coordinator of Camping: James Polk, 100 N. Main, Dermott 71638 (89)

UMY Representative: Nathan Freeman, 1921 W. 22nd, Little Rock 72202 (90)

UMW Representative: Claudia Herrin, 406 N. Fifth, McGehee 71654

UMM Representative: Jim Westbrook, 3312 Mabelvale Pike, Little Rock 72204 (88)

General Board of Discipleship: Marilyn Loyd, P.O. Box 743, Lake Village 71653

Cabinet Representative: Tom Weir, #1 Longmeadow, Pine Bluff 71603

Associate Director, CCOM, in Charge of Camping: Roger Armstrong, 715 Center St., Little Rock 72201

Board Of Global Ministries

Chairperson: Chester Jones, 3301 Romine Rd., Little Rock 72204 (88)

District Chairperson, Global Ministries:

Arkadelphia: Wanda O'Quinn, 133 Evonshire, Arkadelphia 71923 (88)

Camden: Wanda Anderson, 1310 Washington, Camden 71701 (90)

Hope: Calvin Mitchell, 7 Arnold Dr., Texarkana 75501 (86)

Little Rock: Ed Matthews, 723 Center St., Little Rock 72201 (90)

Monticello: Fred Hunter, 230 Court St., Dumas 71639 (91)

Pine Bluff: Phyllis Jansonius, 6908 Sheridan Rd., Pine Bluff 71602 (91)

Conf. Sec., Global Ministries: Martha Faulkner, 11723 Fairway, Little Rock 72212 (86)

Conference Coordinator Christian Global Concerns (UMW):

Jewell Williams, 1305 W. 28th, Little Rock 72206

Eight Members At-Large:

Bill Waddell, 12411 Timber Bend Dr., Little Rock 72211 (89)

Mary Ann Jacobs, Rt. 2, Box 687, Royal 71968 (84)

C. E. McAdoo, 1109 S. State, Little Rock 72202

Hardy Peacock, 1104 Northview, Dumas 71639 (86)

Bill Sessions, P.O. Box 471, Lake Village 71653 (86)

Little Rock Conference

Shelly Wilkins Robinson, 1200 Hendrix, Little Rock 72204 (88)

Helen Wilson, 835 Quapaw, Hot Springs 71901 (91)

Dorothy Shemwell, Route 2, Box 450, Camden 71701 (91)

General Board of Global Ministries: Doris Fish, 12620 Meyer, Mabelvale 72103

Volunteers in Mission: Bill Waddell, above

Hunger Coordinator: Nate Coulter, 211 Midland, Little Rock 72205

Cabinet Representative: Clint Burleson, 715 Center, Little Rock, 72201

Board Of Higher Education & Campus Ministry

Chairperson: Dr. Joe Clark, Box 7530, HSU, Arkadelphia 71923 (86)

Eight Members At-Large:

Rick McAfee, P.O. Box 400, Hope 71801 (86)

Olivia B. Smith, 548 Sharp, Camden 71701 (90)

Carol Brown, 3106 W. Short 13th, Pine Bluff 71603 (90)

Bill Hunt, 825 Edwards, Malvern 72104 (90)

Fred Hunter, 230 Court St., Dumas 71639 (88)

Juanita Woodard, 22 Crepe Myrtle Place, Little Rock 72209 (86)

Walter Smith, 204 S. Main, Hamburg 71646 (88)

Gary Harrison, 720 N. Hervey, Hope 71801 (90)

Cabinet Representative: Mike Clayton, 11 Pinewood Cir., Arkadelphia 71923

CCOM Staff Person: Roger Armstrong, 715 Center, Little Rock 72201

(All Campus Ministers and one representative from each institution of Higher Education shall be members without vote)

Wesley Foundation, HSU: Chris Kiesling, 316 N. 11th, Arkadelphia 71923

Wesley Foundation, SAU: Bill Eason, P.O. Box 1290, SAU, Magnolia 71753

Wesley Foundation, UALR: William Thompson, 5605 W. 32nd, Little Rock 72204

Wesley Foundation, UAM: Tom Abney, Box 3071, UAM, Monticello 71655

Wesley Foundation, UAPB: Vincent Harris, P.O. Box 8951, Pine Bluff 71611

Campus Minister, Hendrix College: Rev. Dana Thomason, Hendrix College, Conway 72032

Campus Minister, Philander Smith College: Rev. C. E. McAdoo, 1109 S. State, Little Rock 72202

General Board of Higher Education: James Bell, 58 Westchester, Pine Bluff 71602

Board Of Ordained Ministry

Chairperson: Larry Powell, P.O. Box 1146, Malvern 72104 (84)

Vice-Chairperson: Gerald R. Mullikin, P.O. Box 250768, Little Rock 72225 (88)

Secretary: Paulette O'Dell, P.O. Box 192, Lake Village 71653 (86)

Registrar: Davis Thompson, 501 Ninth St., Mena 71953 (84)

Associate Registrar: Jeanie Burton, 3703 Ryburn Rd., Pine Bluff 71603 (88)

Candidacy Registrar: Dan George, P.O. Box 165, Mabelvale 72103 (84)

Continuing Education Chairperson: William Gentry, 1426 Welch, Arkadelphia 71923 (88)

Evaluation Committee Chairperson: Merle Johnson, 1101 N. Mississippi, Little Rock 72207 (87)

Conference Relations Chairperson: Larry Williams, 700 W. Eighth, El Dorado 71730 (89)

Pastor's School Representative: Richard Lancaster, P.O. Box 152, Lonoke 72086 (88)

Probationer's Chairperson: William "Bud" Reeves, P.O. Box 126, Bryant 72022 (87)

OTHER MEMBERS:

Richard Preston, 104 Galahad Ct., Hot Springs 71913 (85)

John Shafer, P.O. Box 167, Star City 71667 (88)

Steve Wingo, 1575 Ridgeway, Pine Bluff 71603 (90)

Gordon Donham, 317 S. Main, Monticello 71655 (85)

Ralph Hale, 121 Harrison, Camden 71701 (89)

Bennie Warner, 1400 Old Forge, #904, Little Rock 72207 (90)

Rodney Steele, P.O. Box 411, Murfreesboro 71958 (91)

Lay Observers: Dr. Paul Fair, 45 Wingate, Little Rock 72205 (90)
Virginia Guthrie, 600 Dundee, Camden 71701 (90)

Cabinet Representatives:

F. Gladwin Connell, 484 Elaine Ave., NW, Camden 71701

Clint Burleson, 715 Center St., Little Rock 72201

Board Of Pensions

Chairperson: Merle Peterson, P.O. Box 666, Dumas 71639 (84)

Cabinet Representative: John B. Hays, 200 N. Pine, Hope 71801

Four Lay Men:

Walter Leeper, Rt. 1 , Horatio 71842 (84)

Merle Peterson, above

Gene Harwood, P.O. Box 1358, Hot Springs 71902 (90)

John Goode, 26 Lorine Cir., Little Rock 72205 (88)

Four Lay Women:

Cay Teague, 801 W. Sybert, Nashville (84)

Cathy Drilling, 5521 Western Hills, Little Rock 72204

Margaret Wynne, 1742 Abernathy, Fordyce 71742 (88)

Verna Landers, 5400 Wycliffe, Little Rock 72209 (88)

Four Clergy:

Larry Williams, 700 W. Eighth, El Dorado 71730 (91)

Harold Rogers, 2603 Mt. Holly Road, Camden 71701 (90)

George Tanner, Carmona Road, Hot Springs 71909 (90)

Michael Morey, P.O. Box 250768, Little Rock 72225 (90)

Committee on Insurance Chair: (ex officio without vote) Richard Clark

Commission On Equitable Salaries

Chairperson: Marvin Loyd, P.O. Box 743, Lake Village 71653 (86)

Cabinet Representative: All District Superintendents

Six Clergy:

Don Wilson, P.O. Box 1022, Benton 72015 (85)

Bill Eason, P.O. Box 1290, SAU, Magnolia 71753 (91)

Joe Wilkerson, 841 Quapaw, Hot Springs 71901 (86)

David Kassos, 2211 Maul Rd., Camden 71701 (86)

Russell Moore, P.O. Box 498, Des Arc 72040 (91)

Lou Ann Hollis, P.O. Box 37, Taylor 71861 (90)

Six Laity:

Dr. Marvin Loyd, above

Wendell Strong, 1201 Cross, Little Rock 72206 (86)

Dale Booth, 6911 Skywood, Little Rock 72207 (86)

Dorothy Swain, 124 Potter, Hot Springs 71901 (86)

Fred Garritson, 7 Alina, Hot Springs 71901 (88)

Frances Scott, 1517 W. 21st, Little Rock 72204 (88)

Committee On Insurance

Chairperson: Richard Clark, Peoples Bank of Waldo, Waldo 71770

Cabinet Representative: Bob Orr, 468 S. Main, Monticello 71655

At-Large Members:

Austin Wingfield, 1035 Pine St., Arkadelphia 71923 (91)

Richard Clark, Peoples Bank of Waldo, Waldo 71770 (84)

Cecil Polk, P.O. Box M, Norphlet 71759 (84)

George Frazier, P.O. Box 1450, Hope 71801 (86)

Jim Newell, 2 Lenon Dr., Little Rock 72207 (90)

Ed Matthews, 723 Center St., Little Rock 72201 (90)

David Steele, 13000 Baseline Rd., Little Rock 72209 (90)

Edgar Thompson, 10 Labette Court, Little Rock 72204 (90)

George W. Martin, 2223 Durwood Rd., Little Rock 72207 (91)

Ex-Officio: Conference Treasurer, Joe Eason, 715 Center St., Little Rock 72201

Coordinating Committee On Professional Ministries

Chairperson: Charles Murry, 20100 Cantrell Rd., Little Rock 72212 (88)

One District Superintendent: Clint Burleson, 723 Center St., Little Rock 72201

Registrar, BOM: Davis Thompson, 501 Ninth St., Mena 71953 (88)

Registrar, Board of Diaconal Ministry: Rusty Johnson, 321 Pleasant Valley Dr., Little Rock 72212 (88)

Chairperson (or designate):

Ordained Ministry: Larry Powell, P.O. Box 1146, Malvern 72104

Diaconal Ministry: Jenni Douglas, 11509 Chipwood, Little Rock 72211 (88)

Pensions: Merle Peterson, P.O. Box 666, Dumas 71639

Equitable Salaries: Marvin Loyd, P.O. Box 743, Lake Village 71653 (88)

Insurance: Richard Clark, Peoples Bank of Waldo, Waldo 71770

Board Of Trustees

President: Charles Ashcraft, 2010 W. Hillsboro, El Dorado 71730

Six Clergy:

Lloyd Posey, P.O. Box 165, Foreman 71836 (95)

Harold Hansford, P.O. Box 477, Hampton 71744 (95)

Charles Ashcraft, 2010 W. Hillsboro, El Dorado 71730 (92)

John Jump, (92)

John Ross, P.O. Box 142, Amity 71921 (93)

Russell Bailey, P.O. Box 608, Lewisville 71845 (94)

Six Laity:

William S. Arnold, P.O. Drawer A, Crossett 72635 (95)

Jess Walt, P.O. Box 100, Altheimer 72004 (92)

Beth Deere, P.O. Box 357, Sheridan 72150 (93)

James Batts, 714 Pine Bluff St., Malvern 72104 (94)

John Goode, 26 Lorine Cir., Little Rock 72205 (94)

Richard Butler, Sr., 417 E. Tenth, Little Rock 72202 (93)

Cabinet Representative: Bob Orr, 468 S. Main, Monticello 71655

Commission On Archives And History

Chairperson: Ruth Cobb, 960 Rankin, Ashdown 71822 (84)

Nine-Twelve Members At-Large:

W. C. Blewster, 830 Crestwood, El Dorado 71730 (91)

Mrs. John Riddle, 6900 Cloverdale, Little Rock 72209 (85)

Dolphus Whitten, 1020 Village, Apt. 1, Arkadelphia 71923 (84)

Frances Wayland, 1601 N. Bryant, #14, Little Rock 72207 (86)

Virginia Harper, Rt. 3, Box 21, El Dorado 71730 (86)

Dr. Crawford Mims, 812 W. 13th St., Little Rock 72202 (86)

Tom Adkinson, P.O. Box 527, DeWitt 72042 (87)

John G. Hall, 2805 Mockingbird, Arkadelphia 71923 (90)

George Williams, 9820 West Markham, Little Rock 72205

Conference Archivist: Mrs. James Rice, 4901 E. Crestwood, Little Rock 72207 (84)

General Commission on Archives & History: Marilyn Martin, 9 Saxony Cir., Arkadelphia 71923

Commission On Religion And Race

Chairperson: Maxine Allen, 2317 Vancouver, Little Rock 72204 (88)

Six Members At-Large:

Ray Tribble, 7206 Glen Oaks, Little Rock 72209 (89)

Ben Fry, 20 Silver Leaf, Little Rock 72210 (90)

Fulton Walker, 1117 W. Second, Pine Bluff 71601 (89)

C. E. McAdoo, 1113 S. State, Little Rock 72202 (86)

Leroy Baker, P.O. Box 414, Hensley 72065 (86)

Youth - Amy Taylor, 1209 Cypress, Crossett 71635 (90)

One Representative from Black Methodists for Church Renewal:

Sandra Graves, 1620 Cumberland, Little Rock 72206 (85)

Cabinet Representative: Mike Clayton, 11 Pinewood Cir., Arkadelphia 71923

One Director from each District:

Arkadelphia: Shirley Williams, 922 Pleasant, Hot Springs 71901 (91)

Camden: James Fort, Box 17, Bluff City 71722 (91)

Hope: Daisy Cabean, Rt. 1, Box 249, Lockesburg 71846 (86)

Little Rock: Bill Thompson, 5605 W. 32nd, Little Rock 72204 (90)

Monticello: L. T. Marks, Rt. 1, Box 644, New Edinburg 71660 (85)

Pine Bluff: Vincent Harris, P.O. Box 8951, Pine Bluff 71611 (89)

(the majority shall be ethnic)

Commission On Status And Role Of Women

Chairperson: Pamela Jean Estes, 121 Harrison, Camden 71701 (89)

Six Members At-Large:

Roy Smith, 224 Northeast Fourth, England 72046 (88)

Ruby Fleming, 1106 Wild Turkey Ct., Little Rock 72211 (84)

Don Armstrong, P.O. Box 468, Rison 71665 (84)

Mary Jones, Presbyterian Children's Home, Monticello 71655 (84)

Dana Thomason, Hendrix College, Conway 72032 (86)

Rita Young, 713 Ferguson, Lonoke 72086 (88)

One Representative from each District:

Arkadelphia: Pam Warren, 104 Lee Mar, Hot Springs 71901 (85)

Camden: Sylvia Wray, 1310 Washington, Camden 71701 (91)

Hope: A. E. (Betsy) Singleton, P.O. Box 95, Blevins 71825 (91)

Little Rock Conference

Little Rock: Judy Magness, 708 Hall Dr., Little Rock 72205 (91)

Monticello: Frances Bennett, Rt. 1, Box 316, Lake Village 71653 (89)

Pine Bluff: Jeannie Burton, 3703 Ryburn Rd., Pine Bluff 71603 (87)

UMW Representative: Carolyn Henslee, 7310 Gable, Little Rock 72207

Cabinet Representative: Roger Armstrong, 715 Center St., Little Rock 72201

Committee On The Annual Conference

Chairperson: J. Walter Lofton, 715 Center St., Little Rock 72201

Presiding Bishop: Bishop Richard B. Wilke, 715 Center St., Little Rock 72201

Host District Superintendent: Michael Clayton, 11 Pinewood Cir., Arkadelphia 71923

Host Pastor: Rev. David Wilson, 1100 Central, Hot Springs 71901

Two Lay Persons from Host Church:

Director, Finance & Management: Joe Eason, 715 Center St., Little Rock 72201

Conference Secretary: Wm. Christopher Cooper, P.O. Box 417, Carlisle 72024

Conference Statistician: Joe Eason, above

Conference Board of Worship Chair: Kurt Boggan, 15524 Chenal Pkwy., Little Rock 72211 (87)

Courtesy Committee Chairperson: Bob Trieschmann, P.O. Box 106, Okolona 71962

Journal Audit Committee Chairperson: C.D. Womack, P.O. Box 175, Mineral Springs

Committee On Communications

Chairperson: Louis "Biff" Averitt, 1700 Napa Valley Dr., Little Rock 72212 (88)

District Chairpersons of Communications:

Arkadelphia: Chris Kiesling, 316 N. 11th, Arkadelphia 71923 (90)

Camden: Bill Eason, P.O. Box 1290, SAU, Magnolia 71753 (90)

Hope: Buddy Ratliff, P.O. Box 119, Nashville 71852 (90)

Little Rock: Ben Fry, 20 Silverleaf, Little Rock 72210 (91)

Monticello: Walter L. Smith, P.O. Box 311, Hamburg 71646 (90)

Pine Bluff: Daniel Kirkpatrick, P.O. Box 712, Hazen 72064 (89)

Three Members At-Large:

Lynn Wahl, 11460 Bainbridge, Little Rock 72212 (84)

Rock Jones, 1500 Olive, Pine Bluff 71601 (88)

Sandy Smith, 224 Northeast Fourth, England 72046 (88)

Cabinet Representative: Bob Orr, 468 S. Main, Monticello 71655

Council Staff: Karen Fry, 715 Center St., Little Rock 72201

Editor and Assistant Editor of ARKANSAS UNITED METHODIST shall be members without vote.

Episcopal Residence Committee

Chairperson, or designate, Comm. on Episcopacy:

John Miles, 321 Pleasant Valley Dr., Little Rock 72212

(Annual Conference which residence is currently located)

Chairperson or designate of C.F.A.: John Robert Graves, 200 S. Elm, Hope 71801

Chairperson or designate of Board of Trustees: Charles Ashcraft, 2010 Hillsboro, El Dorado 71730

Committee On Episcopacy

Chairperson: Doris Fish, 12620 Meyer, Mabelvale 72103 (88)

Three Lay Women:

Doris Fish, above

Marilyn Loyd, P.O. Box 743, Lake Village 71653 (84)

Martha Faulkner, 11723 Fairway, Little Rock 72212 (84)

Three Lay Men:

Thomas P. Williams, Jr., 921 N. Mellon, Little Rock 72207 (86)

Dr. James Hudson, 2312 Pine, Texarkana 75501 (84)

Dr. J. R. Pierce, 36 Longmeadow, Pine Bluff 71603 (84)

Three Clergy:

Merle A. Johnson, 1101 N. Mississippi, Little Rock 72207 (91)

Michael Clayton, 11 Pinewood Cir., Arkadelphia 71923 (84)

John Miles, 321 Pleasant Valley Dr., Little Rock 72212 (88)

Three At-Large:

Kurt Boggan, 15524 Chenal Pkwy., Little Rock 72211 (86)

Richard Garland, Rt. 1, Box 237, Lockesburg 71846 (84)

Marie Whitten, 1020 Village, #1, Arkadelphia 71923 (90)

Three appointed by Bishop:

C. E. McAdoo, 1113 S. State, Little Rock 72202 (85)

Mrs. W. E. Ayres, 12 Jefferson Place, Pine Bluff 71604 (84)

Jimmie Lee Stephens, 811 NW Fourth, Bryant 72022 (89)

Conference Nominating Committee

One Lay Person from each District:

Arkadelphia: Janis West, Rt. 1, Box 36, Malvern 72104 (88)

Camden: Virginia Guthrie, 600 Dundee, Camden 71701 (89)

Hope: Ruth Cobb, 960 Rankin, Ashdown 71822 (86)

Little Rock: Joe Wall, 9 Barber Dr., Little Rock 72113 (91)

Monticello: Sykes Harris, 106 Scotta, Warren 71671 (91)

Pine Bluff: Helen Deane, Rt. 2, Box 1490, Pine Bluff 71603 (86)

Presiding Bishop: Bishop Richard B. Wilke, 715 Center St., Little Rock 72201

Cabinet Representative: F. Gladwin Connell, 484 Elaine Ave., NW, Camden 71701

CCOM Director: J. Walter Lofton, 715 Center St., Little Rock 72201

District Clergy:

Arkadelphia: Mike Clayton, 11 Pinewood Cir., Arkadelphia 71923 (19)

Camden: Bill Eason, P.O. Box 1290, SAU, Magnolia 71753 (91)

Hope: John B. Hays, 200 N. Pine, Hope 71801 (91)

Little Rock: Dan George, P.O. Box 165, Mabelvale 72103

Monticello: Fred Hunter, 230 Court St., Dumas 71639

Pine Bluff: Tom Weir, #1 Longmeadow, Pine Bluff 71603

Conference Lay Leader: Marilyn Loyd, P.O. Box 743, Lake Village 71653 (91)

ELC Representative: Dianna Kinsey, 138 Pecan Valley, Sherwood 72116 (88)

Task Force On Ethnic Local Church Concerns

Chairperson: Juanita Torrence, Box 141, UAPB, Pine Bluff 71601 (90)

Laywomen:

Dianna Kinsey, 138 Pecan Valley, Sherwood 72116 (88)

Virginia Machen, 10 Reynard Ct., Little Rock 72207 (88)

Ruth Johnson, 3424 W. 14th, Little Rock 72204 (88)
 Maxine Allen, 2317 Vancouver, Little Rock 72204 (88)

Laymen:

Dr. Charles Donaldson, 3006 Lennox Dr., Little Rock 72204 (88)
Elvin Miller, 5009 Josephine, Little Rock 72212 (91)
Steve McAdams, 1516 Cedar, Crossett 71635 (91)
 Nate Coulter, 211 Midland, Little Rock 72205 (88)

Clergy:

Henry Roddy, P.O. Box 4704, Little Rock 72214 (88)
 Tom Letchworth, 1647 Salem Rd., Benton 72015 (88)
 William Robinson, Jr., 4000 W. 13th, Little Rock 72204 (88)

Director, Council on Ministries: J. Walter Lofton, 715 Center St., Little Rock 72201
ELC Consultant: Chester Jones, 3301 Romine Rd., Little Rock 72204

Committee On Review

Chairperson: Kurt Boggan, 15524 Chenal Pkwy., Little Rock 72211 (86)

Three Clergy:

David Wilson, 1100 Central, Hot Springs 71901 (91)
 F. Gladwin Connell, 484 Elaine Ave., NW, Camden 71701 (86)
 Kurt Boggan, above

Four Lay Persons:

James Rice, 4901 E. Crestwood, Little Rock 72207 (86)
 W. S. Arnold, P.O. Drawer A, Crossett 71635 (86)
 Floyd Villines, Jr., 38 Sherrill Hts., Little Rock 72202 (86)
 Zenobia Harris, 6120 Butler Rd., Little Rock 72209 (87)

Cabinet Representative: F. Gladwin Connell, 484 Elaine Ave., NW, Camden 71701
CCOM Director: J. Walter Lofton, 715 Center St., Little Rock 72201

Laity Leadership Council

Arkadelphia District:

Cecil W. Cupp, Jr., Arkansas Bank & Trust, P.O. Box 5640, Hot Springs 71901
 Anita Cabe, 104 Clay Cir., Gurdon 71743
 Paul Barringer, 100 Charlotte Dr., Gurdon 71743
 Charles Newlin, 11 San Mateo Pl., Hot Springs Village 71909

Camden District

Ralph Holiman, 1215 W. Hazel, Magnolia 71753
 J. V. Spencer, III, 215 No. Washington, El Dorado 71730
 Hutton Nobles, 1600 No. Madison, El Dorado 71730
 Joe Woodward, 319 No. Washington, Magnolia 71753

Hope District

Mr. & Mrs. John Robert Graves, 1701 Sammy Cir., Hope 71801
 Mr. & Mrs. Jim McKenzie, 603 E. Elm, Prescott 71857
 Dr. & Mrs. Charles Bruce, 6 Ladera Dr., Texarkana, TX 75503
 Mr. & Mrs. Ed Stevenson, P.O. Box 268, Mena 71953

Little Rock District

Bill Bowen, First Commercial Bank, Capital & Broadway, Little Rock 72201
 P. A. Hollingsworth, 415 Main Place, Little Rock 72201

Mack McLarty, 400 E. Capital, Little Rock 72202
Jim Wilson, 12400 Olds Ln., Little Rock 72211
Jerry Wilcox, 2228 Cottdale Ln., #100, Little Rock 72202
Ed Harvey, #10 River Mountain Dr., Little Rock 72212

Monticello District

Dr. Marvin Loyd, P.O. Box 743, Lake Village 71653
Loral Adcock, 150 Mohawk Dr., Dumas 71639
Thomas Pugh, P.O. Box 27, Portland 71663
Robert W. Leech, 319 W. Boling Ave., Monticello 71655

Pine Bluff District

Nicky Hargrove, Star Rt., Box 45, Stuttgart 72160
Dr. Marolyn Speer, 2007 McCracken, Stuttgart 72160
W. E. Ayres, 12 Jefferson Place, Pine Bluff 71603
Wesley Hamric, P.O. Box 219, Carlisle 72024

Conference Council Work Area On Stewardship

Chairperson: Bruce Bennett, 300 Church Dr., Pine Bluff 71602 (88)

Conference Council Work Area On Worship

Chairperson: Kurt Boggan, 15524 Chenal Pkwy., Little Rock 72211 (87)

Conference Council Work Area On Evangelism

Chairperson: Charles Settle, P.O. Box 400, Hope 71801 (89)

Conference Council Work Area On Church And Society

Chairperson: Montgomery Bell, P.O. Box 8003, Pine Bluff 71611 (91)

Conference Council Work Area On Christian Unity And Interreligious Concerns

Chairperson: Don Armstrong, P.O. Box 468, Rison 71665 (89)

Jurisdictional Council On Ministries

J. Walter Lofton, Marilyn Loyd

Jurisdictional Council On Finance And Administration

David Prothro

Conference Scouting Coordinator

Wayne Delavan

United Methodist Women Officers 1991

President: Jimmie Lee Stephens, 811 N.W. 4th, Bryant 72022
Vice-President: Mattie Mae Rice, 6412 Brentwood, Little Rock 72207
Secretary: Claudia Herren, 406 N. Fifth, McGehee 71654
Treasurer: Ann Ashcraft, Rt. 5, Box 404, Malvern 72104

Mission Coordinators:

Christian Personhood - Zola Bullock, 509 S. Trotter, Dermott 71638
Christian Social Involvement - Bettie Riggin, P.O. Box 15, Portland 71663

Christian Global Concerns - Jewel A. Williams, 1305 W. 28th, Little Rock 72206
Supportive Community - Carolyn Henslee, 7310 Gable, Little Rock 72205

Secretary for:

Financial Interpretation - Dixie Newton, Rt. 1, Box 126, Tillar 71670
Publicity and Public Relations -
Program Resources - Jo Greenlee, 13412 Sardis Rd., Mabelvale 72103

Chairperson, Committee on Membership - Polly Poe, 2 Gleneagles Ct. Sherwood 72116
Chairperson, Committee on Nominations - Royaleene Smith, 415 Jansen, DeQueen 71832

Committee on Nominations:

91 - Sue Tanner, 71 Malaga Way, Hot Springs Village 71909
 92 - Frances Scott, 1517 W. 21st, Little Rock 72202
 93 - Sara Yarbrough, 2785 Cherokee, Camden 71701
 93 - Marilyn Lloyd, P.O. Box 743, Lake Village 71653
 93 - Audrey Powell, Rt. 9, Box 205, Rustic Dr., Pine Bluff 71603

District Presidents

Arkadelphia District President - Ruth Johnson, 84 Marinero Way, #527, Hot Springs Village 71909
Camden District President - Barbara Bragg, Rt.2, Box 116, Chidester 71726
Hope District President - Gertrude Firmin, P.O. Box 25, Prescott 71857
Little Rock District President - Melba Laird, 1409 Jill, Benton 72015
Monticello District President - Mary Ellen Pounds, 707 W. Lincoln, Hamburg 71646
Pine Bluff District President - Pat Litts, 115 Ketchum Ln., Lonoke 72086

B. STANDING TASK FORCES

I. JOINT COMMITTEE ON DISABILITY

Two from Board of Ministry:

Rodney Steele, P.O. Box 411, Murfreesboro 71958 (91)
 Richard C. Preston, 104 Galahad Ct., Hot Springs 71913

Two from Board of Pensions:

Cathy Drilling, 5521 Western Hills, Little Rock 72204
 George A. Tanner, Carmona Rd., Hot Springs Village 71909

DS Appointed by Bishop:

Bob Orr, 468 S. Main, Monticello 71655

II. COMMITTEE ON INVESTIGATION

Seven Elders in Full Connection:

Fred H. Arnold, P.O. Box 8003, Pine Bluff 71601 (85)
Harold Rogers, 2603 Mt. Holly Rd., Camden 71701 (91)
George Tanner, Carmona Rd., Hot Springs Village 71901 (91)
 Withers Moore, P.O. Box 498, Des Arc 72040 (84)
Charles Settle, P.O. Box 400, Hope 71801 (91)
 John Christie, P.O. Box 836, Fordyce 71742 (88)
 Louis "Biff" Averitt, 1700 Napa Valley, Little Rock 72211 (88)

Three Reserve Members:

Ray Hozendorf, 723 Center St., Little Rock 72201 (88)
 Lloyd Posey, P.O. Box 165, Foreman 71836 (88)
 James Argue, Sr., 14 Baywood Dr., Little Rock 72211 (88)

III. JOINT REVIEW COMMITTEE

Two District Superintendents appointed by Bishop:

Tom Weir, #1 Longmeadow, Pine Bluff 71603

F. Gladwin Connell, 484 Elaine Ave., NW, Camden 71701

Alternate: Bob Orr, 468 So. Main, Monticello 71655

Two Board of Ministry Members Appointed by Chairperson:

William "Bud" Reeves, P.O. Box 126, Bryant 72022

Richard Lancaster, P.O. Box 152, Lonoke 72086

Alternate: Larry Williams, 700 W. Eighth, El Dorado 71730

Two Non-Cabinet, Non-Board of Ministry Members:

David Wilson, 1100 Central, Hot Springs 71901

John Dill, 200 N. Market, Benton 72015

Alternate: David Deere, P.O. Box 357, Sheridan 72150

IV. BOARD OF MANAGERS, PASTOR'S SCHOOL

Chairperson, Board of Ministry: Larry Powell

Chairperson, Board of Education: Roy P. Smith

Director, CCOM: J. Walter Lofton

Chairperson, Board of Diaconal Ministry: Jenni Douglas

Two At-Large Board of Ministry Members:

Staff Representative of Hendrix College: Loyd Ryan

C. DISTRICT BOARDS, COUNCILS, & COMMITTEES

Arkadelphia District Council On Ministries

1991-92

Chairperson: George Rook, Second & Walnut Streets, Gurdon 71743

District Lay Leader: William Durand, Rt. 1, Box 262, Arkadelphia 71923

District Superintendent: Michael Clayton, 11 Pinewood Cir., Arkadelphia 71923

Worship And Evangelism: Larry Ferguson, 4115 Airport, Hot Springs 71913

Global Ministries & Hunger: Wanda O'Quinn, 133 Evonshire, Arkadelphia 71923

Education: Dolphus Whitten, 1020 Village, Arkadelphia 71923

Campus Ministries/Communication: Chris Kiesling, 316 N. 11th, Arkadelphia 71923

Church & Society: Joe Wilkerson, 841 Quapaw, Hot Springs 71901

District Director, Religion & Race: Shirley Williams, 922 Pleasant, Hot Springs 71901

Status & Role Of Women: Pam Warren, 104 Lee Mar, Hot Springs 71901

Children's Coordinator: Donna Flenniken, 114 Joy Ridge, Hot Springs 71913

Youth Coordinator: Larry Kelso, Box 171, Glenwood 71943

Adult/Older Adult Coordinator: Mort Cox, #5 Millwood Ct., Hot Springs 71901

Young Adult Coordinator: Gina Teel, P.O. Box 1146, Malvern 72104

Singles Coordinator: Julie Owens, P.O. Box 14, Arkadelphia 71923

Family Life: Karen Horton, 1100 Central, Hot Springs 71901

Camping Coordinator: Larry Kelso, Box 171, Glenwood 71943

President UMM: William Durand, Rt. 1, Box 262, Arkadelphia 71923

President UMW: Ruth Johnson, 84 Marinero Way, #527, Hot Springs 71909

President UMY: Amy Walthall, 39 Pine Dr., Malvern 72104

At Large:

Rodney Steele, P.O. Box 411, Murfreesboro 71958

Helen Wilson, 835 Quapaw, Hot Springs 71901

Richard C. Preston, 104 Galahad Ct., Hot Springs 71913

Claude McCaskill, Rt. 2, Box 218, Arkadelphia 71923

Michael Mattox, Eighth & Pine Sts., Arkadelphia 71923

Bill Leslie, P.O. Box 126, Mt. Ida 71957

Lay Member of Conference Nominating Committee:

Janis West, Rt. 1, Box 136, Malvern 72104

Arkadelphia Committee On District Superintendency

Chairperson: Annie Belle Arnold, Rt. 8, Box 746, Malvern 72104

District Lay Leader: William Durand

Laymen: Gene Harwood, Joe Harris

Laywomen: Edith May, Annie Belle Arnold

Clergy: David Wilson, John Ross

At-Large: Vida Franks, Jean Alexander

Persons appointed by DS: Larry Powell, Shelton Kilgore

Arkadelphia District Committee On Ordained Ministry

Chairperson: Rodney Steele, P.O. Box 411, Murfreesboro 71958

Representative from the Board of Ordained Ministry: Larry Powell

District Superintendent: Michael Clayton, 11 Pinewood Cir., Arkadelphia 71923

Clergy: David Wilson, 1100 Central Ave., Hot Springs 71901

Robert Trieschmann, Rt. 2, Box 217, Arkadelphia 71923

Rodney Steele (above)

John Ross, 116 Dickson, Hot Springs 71913

Glenn Pettus, 2102 Seventh St., Hot Springs 71913

Camden District Council On Ministries 1991-92

Chairperson: J. Wayne Clark, Jr., P.O. Box 296, Magnolia 71753

Secretary: Gary Blackmon, P.O. Box 658, Camden 71701

District Lay Leader: LaVerne Keahey, 1010 Westwood, Camden 71701

District Superintendent: F. Gladwin Connell, 484 Elaine Ave., NW, Camden 71701

District Treasurer: Sarah Shirey, 121 Harrison, Camden 71701

Church and Society: Bruce Howard, 1002 Parson, Stamps 71860

Worship: John Kazee, 201 S. Hill, El Dorado 71730

Christian Unity: Robert Clanton, 201 S. Hill, El Dorado 71730

Global Ministries: Wanda Anderson, 1310 Washington, Camden 71701

Higher Education: Rockwell Jones, P.O. box 28, Norphlet 71759

Evangelism: Edward C. Blythe, P.O. Box 296, Magnolia 71753

Education: Amanda Wunnenberg, 121 Harrison, Camden 71701

Stewardship: Kenneth Williams, 1900 Woodward, Magnolia 71753

Religion and Race: James Fort, P.O. Box 17, Bluff City 71722

Status and Role of Women: Sylvia Wray, 1310 Washington, Camden 71701

Children's Coordinator: Jan Henderson, 1106 Poplar, Smackover 71762

Youth Coordinator: Nancy McSpadden, Box 296, Magnolia 71753

Young Adult Coordinator: Van Hauxby, 201 S. Hill, El Dorado 71730

Adult Coordinator: Mark Ludwig, Box 737, Waldo 71770

Singles Coordinator: Pam Estes, 121 Harrison, Camden 71701

Family Coordinator: Jim Bonsall, P.O. Box 313, Norphlet 71759

Camping Coordinator: Bill Eason, P.O. Box 1290, SAU, Magnolia 71753

World Hunger Coordinator: Harold Rogers, 2603 Mt. Holly Rd., Camden 71701

Communications: Bill Eason, P.O. Box 1290, SAU, Magnolia 71753

President UMM: Bob Nason, Edwards Circle #3, Magnolia 71753
One Other UMM: Armin Dressel, 146 Quachita 88, Camden 71701
President UMW: Barbara Bragg, 795 Quachita 12, Chidester 71726
One Other UMW: Sybil Cole, 1215 N. Jackson, Magnolia 71753
President UMY: Stephanie Sexton, 999 Quapaw, Camden 71701
One Other UMY: Brett Kincaid, Rt. 4, 125 Blackgun, Magnolia 71753
At-Large Members:

Larry Williams, 700 W. Eighth, El Dorado 71730
Sanford Hankins, 11199 Magnolia Hwy., Magnolia 71753
Charles G. Ashcraft, 2010 W. Hillsboro, El Dorado 71730
Jay Culpepper, P.O. Box 161, Bearden 71720
Russell Bailey, Box 608, Lewisville 71845

Camden District Committee On District Superintendency

Chairperson: Ralph E. Hale, 121 Harrison, Camden 71701
District Lay Leader: LaVerne Keahey, 1010 Westwood, Camden 71701
Lay Men: Louis Wilson, 2965 Columbia 61, Magnolia 71753
Jimmy Lambert, Box 138, Norphlet 71759
Lay Women: Betty Kjeldgaard, 1706 W. Oak, El Dorado 71730
Virginia Guthrie, 600 Dundee, Camden 71701
Clergy: David Prothro, 201 S. Hill, El Dorado 71730
Harold Rogers, 2603 Mt. Holly Rd., Camden 71701
Persons appointed by DS: Bill Eason, P.O. Box 1290, SAU, Magnolia 71753
Bill Mayfield, 1099 Mt. Holly, Smackover 71762

Camden District Committee On Ordained Ministry

Chairperson: Larry Williams
District Superintendent: F. Gladwin Connell
Lay Observer: Virginia Guthrie
Clergy: David Prothro, Bill Eason, Robert Clanton, Bill Fish, Mary Susan Hilliard
Ex Officio: Ralph E. Hale
Representative from the BOM: Larry Williams

Hope District Council On Ministries 1991-92

Chairperson: Charles Settle, P.O. Box 400, Hope 71801
District Lay Leader: Jim Henderson, 820 W. Ave. B, Hope 71801
District Superintendent: John B. Hays, 200 North Pine, Hope 71801
District Treasurer: Dennis Ramsay, P.O. Box 599, Hope 71801
Church and Society: Loyd Perry, P.O. Box 488, DeQueen 71832
Worship: Mrs. Jamie Corbett, Rt. 10, Box 802Z, Texarkana 75502
Christian Unity: Mrs. Anna Jane Jackson, Rt. 1, Box 7, Lockesburg 71846
Global Ministries: Calvin Mitchell, 7 Arnold Dr., Texarkana 75501
Evangelism: Keith Goza, 145 E. Commerce, Ashdown 71822
Education: Keenan Williams, 401 S. Pine, Hope 71801
Stewardship: John Darnall, 1815 Rose, Texarkana 75502
Religion and Race: Daisy Cabean, Rt. 1, Box 246, Lockesburg 71846
Status and Role of Women: Betsy Singleton, P.O. Box 95, Blevins 71825
Children's Coordinator: Gary & Lori Harrison, Rt. 1, Box 330, Hope 71801

Youth Coordinator: Kelly Irwin, Rt. 1, Box 283A, Foreman 71836
Singles Coordinator: David Crooks, P.O. Box 163, Texarkana 75504
Young Adult Coordinator: C. D. Womack, P.O. Box 175, Mineral Springs 71851
Adult Coordinator: Lloyd Posey, P.O. Box 165, Foreman 71836
Older Adult Coordinator: George Corbett, P.O. Box 117, Dierks 71833
Family Life Coordinator: Delia Hendrix, Rt. 1, Box 489, DeQueen 71832
World Hunger Coordinator: Ottis Loe, Rt. 1, Box 113, McCaskill 71847
Camping Coordinator: Lewis T. See, Jr., P.O. Box 745, Prescott 71857
Communications Coordinator: Buddy Ratliff, P.O. Box 119, Nashville 71852
President UMM: Jimmy Gosnell, 601 W. Sunset, Nashville 71852
One Other UMM: Robert Ryan, Rt. 7, Box 459H, Texarkana 75502
President UMW: Gertrude Firmin, P.O. Box 25, Prescott 71857
One Other UMW: Celeste Hickman, 1201 E. 14th, Texarkana 75502
President UMY:
One Other Youth:
At Large:
 J. T. Counts, Rt. 1, P.O. Box 234, Lockesburg 71846
 Davis Thompson, 501 Ninth St., Mena 71953
 Callie Franklin, P.O. Box 251, DeQueen 71832
 Robert Langley, P.O. Box 163, Texarkana 75504
 Charlie Whitmore, Rt. 1, Box 109W, Nashville 71852
 Phillip Smith, P.O. Box 1041, DeQueen 71832
Lay Member Of Conference Nominating Committee: Mrs. Ruth Cobb, 960 Rankin, Ashdown 71822

Hope District Committee On District Superintendency

District Lay Leader: Jim Henderson, 820 W. Avenue B, Hope 71801
Lay Men: George Frazier, P.O. Box 1450, Hope 71801
 Charles Porier, Rt. 18, Box 305 B-3, Texarkana 75502
Lay Women: Earlie Gaines, 215 N. 11th, DeQueen 71832
 Jackie Taylor, P.O. Box 144, Blevins 71825
Clergy: Robert Langley, P.O. Box 163, Texarkana 75504
 George Corbett, Jr., P.O. Box 117, Dierks 71833
At-Large: Evelyn Cobb, 809 Grumble, Nashville 71852
 Earl Downs, Rt. 1, Box 266, Hope 71801
Persons Appointed by DS: Betty McKenzie, 603 E. Main, Prescott 71857
 Charles Settle, P.O. Box 400, Hope 71801
District Superintendent: John B. Hays, 200 N. Pine, Hope 71801

Hope District Committee on Ordained Ministry

Chairperson: Davis Thompson, 501 Ninth St., Mena 71953
Representative from Board of Ordained Ministry: Davis Thompson
District Superintendent: John B. Hays
Clergy: J. T. Counts, Rt. 1, Box 234, Lockesburg 71846
 Keith Goza, 145 E. Commerce, Ashdown 71822
 Calvin Mitchell, 7 Arnold Dr., Texarkana 75502
 Lloyd Posey, Jr., P.O. Box 165, Foreman 71836

**Little Rock District Council on Ministries
1991-92**

Chairperson: Kurt Boggan, 15524 Chenal Parkway, Little Rock 72211
District Superintendent: Clint Burleson, 715 Center St., Little Rock 72201
Church & Society: Bennie Warner, 1400 Old Forge, #904, Little Rock 72207
Education: Rusty Johnson, 321 Pleasant Valley Dr., Little Rock 72212
Ecumenical Affairs: Charles Donaldson, 3006 Lennox, Little Rock 72204
Evangelism: C. E. McAdoo, 1109 State St., Little Rock 72202
Missions: Ed Matthews, 723 Center St., Little Rock 72201
Stewardship: David Steele, 13000 Baseline, Little Rock 72209
Religion & Race: Bill Thompson, P.O. Box 4841, Little Rock 72214
Worship: Mark Lasater, 2415 Fair Park Blvd., Little Rock 72204
Children's Coordinator: Cecilia Kelly, 15524 Chenal Pkwy., Little Rock 72211
Youth Coordinator: Greg Taylor, 200 N. Market, Benton 72105
Young Adult Coordinator: Garry Teeter, 63 Crain Dr., Bryant 72022
Singles Coordinator: Barbara Tolman, 11800 Pleasant Ridge, #343, Little Rock 72212
Older Adult Coordinator: Marcella Grimmett, 24701 Kanis Rd., Little Rock 72210
Adult Coordinator: Mike Morey, P.O. Box 250768, Little Rock 72225
Family Life Coordinator: Charlotte Norenberg, 22200 Dixie Rd., Little Rock 72211
Camping Coordinator: Chuck Reaves, 6301 Kavanaugh, Little Rock 72207
World Hunger: Gene Efird, Pulaski at Third St., Little Rock 72201
Communications: Ben Fry, 20 Silverleaf, Little Rock 72210
District Lay Leader: Paul Fair, 45 Wingate, Little Rock 72205
One other Layman: Jimmie Pritchett, 2209 Westover Dr., Little Rock 72207
President, UMW: Melba Laird, 1409 Jill Dr., Benton 72015
President, UMY: Nathan Freeman, 1921 W. 22nd, Little Rock 72202
At-Large: Bud Reeves, P.O. Box 126, Bryant 72022
 John Dill, 200 N. Market, Benton 72015
 David Moseley, 1601 So. Louisiana, Little Rock 72206
 Martha Faulkner, 11723 Fairway, Little Rock 72212
 Pat Anderson, 11911 St. Charles Blvd., Little Rock 72211
 Charles Murry, 20100 Cantrell Rd., Little Rock 72212
 Tom Hagan, 14 Hickory Ct., Little Rock 72209
Status & Role of Women: Judy Magness, 708 Hall Dr., Little Rock 72205
Conference COM Representative: J. W. Lofton, 715 Center, Little Rock 72201
Ex Officio W/Vote: John Miles, 321 Pleasant Valley Dr., Little Rock 72212
Lay Member of Conference Nominating Committee: Joe Wall, 9 Barber Dr., Little Rock 72113

Little Rock District Committee on District Superintendency

Chairperson: Dale Booth, 6911 Skywood, Little Rock 72207
District Lay Leader: Paul Fair, 45 Wingate, Little Rock 72205
Laymen: Phil Dixon, 1311 N. Hughes, Little Rock 72207
 Dale Booth, 6911 Skywood, Little Rock 72207
Laywomen: Carolyn Turner, 8 Ohio Cove, Little Rock 72207
 LaDonna Hughes, 1104 North Pl., Benton 72015
Clergy: Ed Matthews, 723 Center St., Little Rock 72201
 George Martin, 2223 Durwood, Little Rock 72207
At-Large: Chester Jones, 3301 Romine Rd., Little Rock 72204
 Carolyn Galbreath, 12302 Pleasant Forest, Little Rock 72212
Persons appointed by DS: Doris Fish, 12620 Meyer, Mabelvale 72103
 John P. Miles, 321 Pleasant Valley Dr., Little Rock 72212

Little Rock District Committee on Ordained Ministry

Chairperson: Louis Averitt, 1700 Napa Valley Dr., Little Rock 72212

Representative from the Board of Ordained Ministry:

District Superintendent: Clint Burleson

Clergy: John Miles, II, 4600 Baseline Rd., Little Rock 72209

C. E. McAdoo, 1109 State St., Little Rock 72202

Britt Skarda, P.O. Box 250768, Little Rock 72225

Charles Murry, 20100 Cantrell, Little Rock 72212

Dan George, P.O. Box 165, Mabelvale 72103

Merle A. Johnson, 1101 N. Mississippi, Little Rock 72207

Bennie Warner, 9721 Pinnacle Valley, Little Rock 72212

Monticello District Council on Ministries 1991-92

Chairperson: Dale Diffie, P.O. Box 467, McGehee 71654

District Lay Leader: Hardy Peacock, 1104 Northview, Dumas 71639

District Superintendent: Bob Orr, 468 S. Main, Monticello 71655

District Treasurer: Ervin McClain, 228 W. Bolling, Monticello 71655

Church and Society: Don Armstrong, P.O. Box 468, Rison 71665

Worship: Betty Flynn, 1315 Beech, Crossett 71635

Christian Unity: Harold Hansford, P.O. Box 477, Hampton 71744

Global Ministries: Fred Hunter, 230 Court St., Dumas 71639

Evangelism: Tom Adkinson, P.O. Box 527, DeWitt 72042

Education: John Shafer, P.O. Box 3206, Star City 71667

Stewardship: Tom Abney, Box 3071 UAM, Monticello 71655

Religion and Race: L. T. Marks, Rt. 1, Box 644, New Edinburg 71660

Status & Role of Women: Frances Bennett, Rt. 1, Box 316, Lake Village 71653

Children's Coordinator: Geri Appleberry, 200 Mohawk Dr., Dumas 71639

Youth Coordinator: Mackey Yokem, 111 W. Church, Warren 71671

Young Adult Coordinator: John Christie, P.O. Box 836, Fordyce 71742

Adult Coordinator: Gerald Myers, P.O. Box 490, Portland 71663

Family Life Coordinator: Jerry Canada, P.O. Box 738, Crossett 71635

Singles Coordinator: David Kassos, 201 W. Peddicord, Dermott 71638

Older Adult Coordinator: Frank Maples, Star Rt. 2, Box 131, Rison 71665

Camping Coordinator: Tandy Hanson, Rt. 2, Box 98F, Crossett 71635

World Hunger Coordinator: Betty Hughes, Rt. 3, Box D67, Monticello 71655

Communications: Walter L. (Bubba) Smith, P.O. Box 311, Hamburg 71646

President UMM: Jess Peacock, Winchester 71677

One Other UMM: Miller Ludlam, P.O. Box 31, Hamburg 71646

President UMW: Mary Ellen Pounds, 701 W. Lincoln, Hamburg 71646

One Other UMW:

President UMY: Erin Yokem, 210 E. Shields, Warren 71671

One Other UMY: Kate Wisner, 311 Turner St., Warren 71671

At Large:

Gordon Donham, 317 S. Main, Monticello 71655

Luella M. Sutton, N. Maple St., Monticello 71655

O. D. Turner, P.O. Box 336, Eudora 71640

Paulette O'Dell, P.O. Box 192, Lake Village 71653

Lay Member of Annual Conference Nominating Committee: Mr. Sykes Harris, 106 Scotta, Warren 71671

Monticello District Committee On District Superintendency

District Lay Leader: Hardy Peacock
 Lay Men: Wirner Harris, Grady May
 Lay Women: Marilyn Lloyd, Mattie Marks
 Clergy: Tom Abney, Dale Diffie
 At-Large: Mackey Yokem, Florence Durham
 Persons appointed by DS: Gordon Donham, Ruby Hampton

Monticello District Committee On Ordained Ministry

Chairperson: Mackey Yokem
 District Superintendent: Bob Orr
 Representative from the BOM: John Shafer
 Clergy: Tom Abney, Walter Smith, Fred Hunter, Jerry Canada

Pine Bluff District Council On Ministries 1991-92

Chairperson: William D. Elliott, 307 E. Fourth, Stuttgart 72160
 Vice Chairperson: Tommy Paschall, 5511 W. 20th, Pine Bluff 71603
 District Superintendent: Thomas E. Weir, # 1 Longmeadow, Pine Bluff 71603
 District Lay Leader: Howard Parette, 4119 Camden, Pine Bluff, 71603
 District Treasurer: Jan Stone, 1 Longmeadow, Pine Bluff 71603
 Church and Society: Monty Bell, P.O. Box 8003, Pine Bluff 71611
 Worship: Evy Lamb, 705 S. Grand, Stuttgart 72160
 Christian Unity: Steve Wingo, 1575 Ridgeway, Pine Bluff 71603
 Global Ministries: Phyllis Jansonius, 6908 Sheridan Rd., Pine Bluff 71602
 Evangelism: Charles T. Thompson, Star Route, Box 114A, Stuttgart 72160
 Education: Bruce Bennett, 300 Church Dr., Pine Bluff 71602
 Stewardship: Diane Ayres, 12 Jefferson Place, Pine Bluff 71603
 Religion and Race: Vincent Harris, P.O. Box 8951, Pine Bluff 71611
 Status and Role of Women: Jeanie Burton, 3703 Ryburn Rd., Pine Bluff 71603
 Children's Coordinator: Faith Lindsey, P.O. Box 8003, Pine Bluff 71611
 Youth Coordinator: Tom Hazelwood, 3010 Hazel, Pine Bluff 71603
 Young Adult Coordinator: Roy Smith, 224 NE Fourth, England 72046
 Adult Coordinator: Victor Green, 802 S. Grand, Stuttgart 72160
 Family Coordinator: Lou Ann and Bob Hollis, Rt. 11, Box 528, Pine Bluff 71603
 World Hunger Coordinator: Richard Lancaster, P.O. Box 152, Lonoke 72086
 Communications: Daniel Kirkpatrick, P.O. Box 712, Hazen 72064
 President UMW: Pat Litts, 115 Ketchum Ln., Lonoke 72086
 Other UMW: Joyce Hays, 6211 Thrasher, Pine Bluff 71603
 President UMM: Charles Nony, 2007 W. 34th, Pine Bluff 71603
 Other UMM: Robert G. Myers, Rt. 8, 1650 Whippoorwill, Pine Bluff 71602
 President UMY: Carrie Smith, Rt. 9, 305 Suburbia, Pine Bluff 71603
 Other UMY: Jennifer Venable, 2804 Belmoor, Pine Bluff 71603
 Single Adult Ministries: Robin Bolls, 1507 W. 37th, Pine Bluff 71603
 Camping Coordinator: Rex Dickey, 1500 Olive, Pine Bluff 71601
 Older Adult Ministries: Clara Beard, P.O. Box 724, Stuttgart 72160
 District Rep - Higher Education & Ministry: David Deere, P.O. Box 357, Sheridan 72150

At Large:

George Tschiemer, 3204 Cedar, Pine Bluff 71603
 Billy Gibbs, 518 E. Purdon, England 72046
 Tommy Paschall, 5511 W. 20th, Pine Bluff, 71603
 Jerry Collins, 909 Wisconsin, Pine Bluff 71601
 Debbye Harrison, Rt. 2, Box 185, Carlisle 72024

Pine Bluff District Committee On District Superintendency

District Lay Leader: Howard Parette
Lay Men: Dewey Freeman, Fulton Walker
Lay Women: Mrs. Herb Spiller, Mrs. Trisha Norris
Clergy: Fred Arnold, Steve Wingo
At-Large: Bruce Bennett, Dr. J. R. Pierce, Jr.
Persons appointed by DS: Vincent Harris, Carrie Smith

Pine Bluff District Committee On Ordained Ministry

Chairperson: Sam Teague
Representative from the Board of Ordained Ministry: Jeannie Burton
District Superintendent: Thomas E. Weir
Clergy: Steve Wingo, David Deere, Roy P. Smith, Victor Green

D. INSTITUTIONAL REPRESENTATIVES**Camp Tanako Board Of Trustees And Officers****Terms to expire December 31, 1992:**

Rev. Bill Leslie, P.O. Box 126, Mt. Ida 71957
 Mrs. Edna Thomasson, Rt. 2, Box 231, Rison 71665
 Mr. Alan White, 1102 Honeysuckle, Stamps 71860
 Mr. Kelvin Wyrick, 2015 Beech St., Texarkana 75502
 Rev. L. T. Marks, Rt. 1, Box 644, New Edinburg 71660

Terms to expire December 31, 1993:

Mrs. Helen Deane, Rt. 2, Box 1490, Pine Bluff 71603
 Rev. Jim Polk, 3006 Dixon Rd., Little Rock 72206
 Mrs. Anita Cabe, 104 Clay, Gurdon 71743
 Mrs. Janet Harrison, P.O. Box 156, Prescott 71857
 Rev. John Darnall, 1815 Rose, Texarkana 75502

Terms to expire December 31, 1994:

Rev. Pam Estes, 121 Harrison, Camden 71701
 Rev. Bill Fish, P.O. Box 43, Smackover 71762
 Rev. Davis Thompson, 501 Ninth St., Mena 71953
 Mr. Bob Leech, 319 W. Bolling, Monticello 71655
 Mrs. Karen Phelps, 2324 Pear Orchid, Little Rock 72211

The following officers **OR THEIR APPOINTED REPRESENTATIVES** shall be Ex-Officio members of the Board, with the same rights and duties as Camp Tanako Trustees:

UMW Representative: Mrs. Ann Ashcraft, Rt. 5, Box 404, Malvern 72104
Arkadelphia District Superintendent: Rev. Mike Clayton, 11 Pinewood, Arkadelphia 71923
Associate Director COM: Rev. Roger Armstrong, 715 Center St., Little Rock 72201

Chairperson, Board of Education: Rev. Roy Smith, 224 NE Fourth, England 72046
Resident Bishop: Bishop Richard B. Wilke, 723 Center St., Little Rock 72201
UMY Representative: Ms. Laura Appling, 202 Whispering Hills N., Hot Springs 71901

Officers:

President: Mr. Alan White
Vice-President: Rev. Bill Leslie
Secretary/Treasurer: Terry Everitt, 4301 Highway 290, Hot Springs 71913

**United Methodist Foundation Of Arkansas
Board Of Directors
Class of 1993-94**

Little Rock Conference

Philip E. Dixon, 3800 Capitol Tower Bldg., Little Rock 72201
Bob Donaldson, P.O. Box 1541, Little Rock 72203
Maurice Mitchell, 1000 Savers Federal Building, Little Rock 72201
James V. Spencer, III, 215 N. Washington St., El Dorado 71730
Mabel Smith, 2001 Strait Place, Stuttgart 72160

**United Methodist Senior Services Of Arkansas, Inc.
Trustees, Little Rock Conference**

Class of 1992 - Patsy Hale, 121 Harrison, Camden 71701
Charles Murry, 20100 Cantrell, Little Rock 72212
Pat Matthews, 7 Pinnacle Point, Little Rock 72205
David B. Wilson, 1100 Central, Hot Springs 71901
Class of 1993 - Charles Donaldson, 3006 Lennox Dr., Little Rock 72204
Mrs. Marshall Steel, 6400 Trinity, Pine Bluff 71603
James Miner, Rt. 5, Box 219, Prescott 71857
Chester Jones, 3301 Romine Rd., Little Rock 72204
Class of 1994 - Mary Susan Hilliard, P.O. Box 205, Stephens 71764
Fred Garritson, 7 Alina, Hot Springs 71901
Herbert Wren, 3 Pine Grove Rd., Texarkana 75502
Tom Abney, P.O. Box 3071, UAM, Monticello 71655

United Methodist Children's Home

Class of 1995 - Mrs. Melba Laird, Mickey Smilly, Mackey Yokem, Jeanie Burton
Class of 1993 - Larry Ferguson

**Lydia Patterson Institute
Alvin Murray**

**Mt. Sequoyah
Little Rock Conference Trustee: W. E. Hastings, Crossett**

**Philander Smith College
Little Rock Conference Trustee: Dr. Robert McBryde**

St. Paul**Little Rock Conference Representative: David Wilson****Representatives to General Church Agencies
1989-1992****General Board of Global Ministries:**

Doris Fish, 12620 Meyer, Mabelvale 72103

General Board of Discipleship:

Marilynn Loyd, P.O. Box 743, Lake Village, AR 71653

General Board of Church & Society:

Rebekah Miles-Delony

General Council on Ministries:

David B. Wilson, 1100 Central, Hot Springs 71901

General Board of Higher Education and Ministry:

James R. Bell, 58 Westchester Ct., Pine Bluff 71602

General Commission on Christian Unity and Interreligious Concerns:

F. Gladwin Connell, 484 Elaine Ave., NW, Camden 71701

General Board of Publication:

Eddyce M. Lofton, 315 W. 21st Pl., North Little Rock 72114

E. WESLEY FOUNDATIONS**HSU Wesley Foundation
Board Of Directors 1991-92***(C) Clergy, (L) Layperson, (S) Student, (F) Faculty, (AL) At-Large
Officers 91-92***Chairperson:** Anita Cabe**Chairperson Designate:****Secretary:** Jessie Lynn New**Treasurer:** Betty Gentry**Personnel/Staff Parish Relations Chair:** Jane Dunn**Building and Grounds Chair:** John Howard**Finance Chair:** Glenn Taylor**Program Chair:** Earnestine Clark**Class of 1991-1992**

Jean Alexander (AL), 1516 Evans, Arkadelphia 71923

Anita Cabe (AL), Clay Circle, Gurdon 71743

Jane Dunn (L), 1057 Henderson St., Arkadelphia 71923

Betty Gentry (AL), 1426 Welch, Arkadelphia 71923

Opal Shepherd (FS), OBU, 105 Druid Hills Rd., Arkadelphia 71923

Shirley Blair,

Class of 1992-1993

Earnestine Clark (AL), 1911 Center St, Arkadelphia 71923

Robert Fisher (F), HSU

Jessie Lynn New (AL), 2301 Elaine, Arkadelphia 71923

Larry Ott (C),

George Rook (C), Second & Walnut, Gurdon 71743

Rodney Steele (C), P.O. Box 411, Murfreesboro 71958

Glenn Taylor (AL), 2 Dogwood Dr., Arkadelphia 71923
Dolphus Whitten (AL), 1020 Village Dr., Arkadelphia 71923

Class of 1993-1994

Jim Graham (F), HSU
Richard Preston (C), 104 Galahad Ct., Hot Springs 71913
Jack Estes (F), OBU
John Howard (F), HSU
Kendall Hunter (L),
Gary Anderson (AL),
Bill Tarpley (AL),

Ex-Officio

CCOM Associate Director; Chairperson Conference Board of Higher Education & Campus Ministry;
Arkadelphia District Superintendent; Hope District Superintendent; Pastor, First UMC, Arkadelphia;
Pastor, St. Andrews UMC, Arkadelphia; President Henderson State University or representative;
President Quachita Baptist University or representative

Staff: Chris Kiesling, 316 N. 11th, Arkadelphia 71923

**Wesley Foundation
University Of Arkansas At Little Rock**

Rev. Mark Lasater, 2415 Fair Park, Little Rock 72204
Rev. Jim Brooks, 5500 Geyer Springs Rd., Little Rock 72209
Rev. John Miles, II, 4600 Baseline Rd., Little Rock 72209
Thomas McDonald (student), 1424 S. Cedar, Little Rock 72204
Rev. Allen Rainey, 4601 Western Hills, Little Rock 72204
Mrs. Pam Fish, 624 N. Polk, Little Rock 72205
Rev. David Steele, 13000 Baseline Rd., Little Rock 72209
Dick Carr, 13310 Abinger, Little Rock 72212
Dr. Paul Fair, 45 Wingate, Little Rock 72205
Mrs. Sarah Finch, 4601 Western Hills, Little Rock 72204
Rev. Earl Hughes, 6401 W. 32nd, Little Rock 72204
Ms. Terri Hollingsworth, #11 Loverne Cir., Little Rock 72204
Dr. Jim Westbrook 3312 Mabelvale Pike, Little Rock 72204
Ms. Bobbie Prior, 2401 Dorchester Dr., Little Rock 72204
Kim Friese (student), 3401 Fair Park, #202, Little Rock 72204
Dr. J. W. Lofton (ex-officio), 715 Center St., Little Rock 72201
Dr. Clint Burleson (ex-officio), 715 Center St., Little Rock 72201

**Wesley Foundation
University Of Arkansas At Monticello
Board Of Directors**

Officers

Chairperson: Fay Pounds, 701 W. Lincoln, Hamburg 71646
Vice Chairperson: Fred Hunter, 230 Court St., Dumas 71639
Secretary: Betty DeLess, 1203 Cypress, Crossett 71635
Treasurer: Robert Langley, Rt. 4, Box 87A, Monticello 71655

Trustees

James Suitt, Bank of Dermott, Dermott 71638
 Charlotte McGarr, 338 So. Edwards, Monticello 71655
 Monticello District Superintendent, 468 S. Main, Monticello 71655

Student Representatives

Kavan Dodson, Box 3071, UAM, Monticello 71655
 James Myers, Box 3071, UAM, Monticello 71655
 Melinda Cummings, Box 3071, UAM, Monticello 71655
 Stacie Leopard, Box 3071, UAM, Monticello 71655

At Large Members

Carolyn Curry, 111 Hobbs, Warren 71671
 Virginia Cuthbertson, Bradley Cty. Library, Warren 71671
 Rev. Gerald Myers, P.O. Box 490, Portland 71663
 Mrs. Leola Pace, Rt. 1, Box 118, Wilmar 71675
 Marilyn Lloyd, P.O. Box 743, Lake Village 71653
 Mary Jo Tucker, 118 N. College, Dumas 71639
 Rev. Dale Diffie, P.O. Box 467, McGehee 71654
 Rev. J. T. Adkinson, P.O. Box 527, DeWitt 72042
 Dr. Jerry Webb, Bowser Rd., Monticello 71655

Ex-Officio Members:

Monticello District Supt: Rev. Bob Orr, 468 S. Main, Monticello 71655
 Pine Bluff District Supt: Rev. Tom Weir, # 1 Longmeadow, Pine Bluff 71603
 Conference Council on Ministries: Rev. Roger Armstrong, 715 Center St., Little Rock 72201
 Univ. of Ark. at Monticello: Ruth Langley, Rt. 4, Box 87A, Monticello 71655
 Monticello Dist. UMM President: Jess Peacock, Winchester 71677

Committees:

LOCAL CHURCH RELATIONS: Chairperson - Mrs. Marilyn Lloyd, Rev. Fred Hunter, Mrs. Charlotte McGarr, Rev. J. T. Adkinson, District UMW President - Mrs. Ernestine Brooks, District UMM President - Jess Peacock
FINANCE: Robert Langley, James Suite, Rev. Gerald Myers, Rev. Roger Armstrong, Professional Staff
PROGRAM & ACTIVITY: Chairperson - Mary Jo Tucker, Betty DeLess, Leola Pace, Virginia Cuthbertson, Ruth Langley
STAFF EVALUATION: Chairperson - Rev. Dale Diffie, Fay Pounds, Rev. Bob Orr, Carolyn Curry
NOTE: One Student Council Representative will be assigned to each Committee

**UAPB Wesley Foundation
 Board of Directors
 1991**

The Board of Directors consists of 4 university officials, four members from Saint James UMC, three pastors from the Pine Bluff District, four at-large members with at least two from the Little Rock Annual Conference (1) clergy (1) laity, two students, the Pine Bluff District Superintendent, the chairperson of the Annual Conference Board of Higher Education and Campus Ministry, an appointed official from the Conference Council, and the appointed director of the UAPB Wesley Foundation.

Rev. Hurman Hamilton, Pine Bluff
 Rev. Charles Murry, Winfield UMC, Little Rock
 Mr. John Barner, UAPB
 Rev. C. E. McAdoo, Wesley Chapel UMC

Dr. Johnny B. Johnson, UAPB
 William Robinson III, Hoover UMC
 Dr. Barbara Grayson, UAPB
 Rev. Tom Weir, PB District Superintendent
 Nate Bynum, UAPB
 Dr. Joe Clark, Chair, BHECM, Little Rock Conference
 Josetta Wilkins, St. James UMC
 Leron McAdoo, UAPB Student
 Rev. Jeanie Burton, Good Faith UMC
 Andrea Allen, UAPB Student
 Dr. Juanita Torrence, St. James UMC
 Mr. Gerald Andrews, St. James UMC
 Elaine Shannon, St. James UMC
 Rev. Vincent Harris, Director, UAPB Wesley Foundation
 Rev. Fred Arnold, First UMC, Pine Bluff
 Rev. Maxine Allen, St. James UMC, Lonoke

Southern Arkansas University
 Wesley Foundation
 Board of Directors 1991

Class of 1991

Dr. Bill Scurlock, 1305 Briarwood, El Dorado 71730
 Armin Dressel, 189 Van Duzer Rd., Camden 71701
 Dorothy Edwards, 1027 Honeysuckle, Magnolia 71753
 Rev. Larry Williams, 700 West Eighth, El Dorado 71730
 Cecil Polk, Box M, Norphlet 71759
 Rev. Roger Armstrong, 715 Center St., Little Rock 72201

Class of 1992

Richard Clark (Chrmn.), People's Bank, Waldo 71770
 Dorothy Duncan, SAU Box 1344, Magnolia 71753
 Rev. Bill Fish, P.O. Box 43, Smackover 71762
 Marilyn Jones, 903 Jeanette, Magnolia 71753
 Barbara Bragg, 795 Quachita 12, Chidester 71726
 Rev. Ralph Hale, 121 Harrison, Camden 71701

Class of 1993

Tommy Deaton, 3060 Cherokee, Camden 71701
 Rev. Wayne Edwards, 2500 Chaffin Ln., Magnolia 71753
 Claudette Ehrhardt, Box 188, Stamps 71860
 Bob Nason, 3 Edward Cir., Magnolia 71753
 Rev. Ed Blythe, P.O. Box 296, Magnolia 71753
 Kenneth Williams, 1900 Woodward, Magnolia 71753

Camden D.S., W.F. Group Pres., & W. F. Director Ex Officio members of Board.

ADVISORY COMMITTEE

Rev. Wayne Edwards
 Dorothy Duncan
 Richard Clark
 Distr. Superintendent

TRUSTEES

Kenneth Williams
 Marilyn Jones
 Bob Nason

FINANCE COMMITTEE

Rev. Ed Blythe
 Distr. Superintendent
 Wesley Fnd. Director

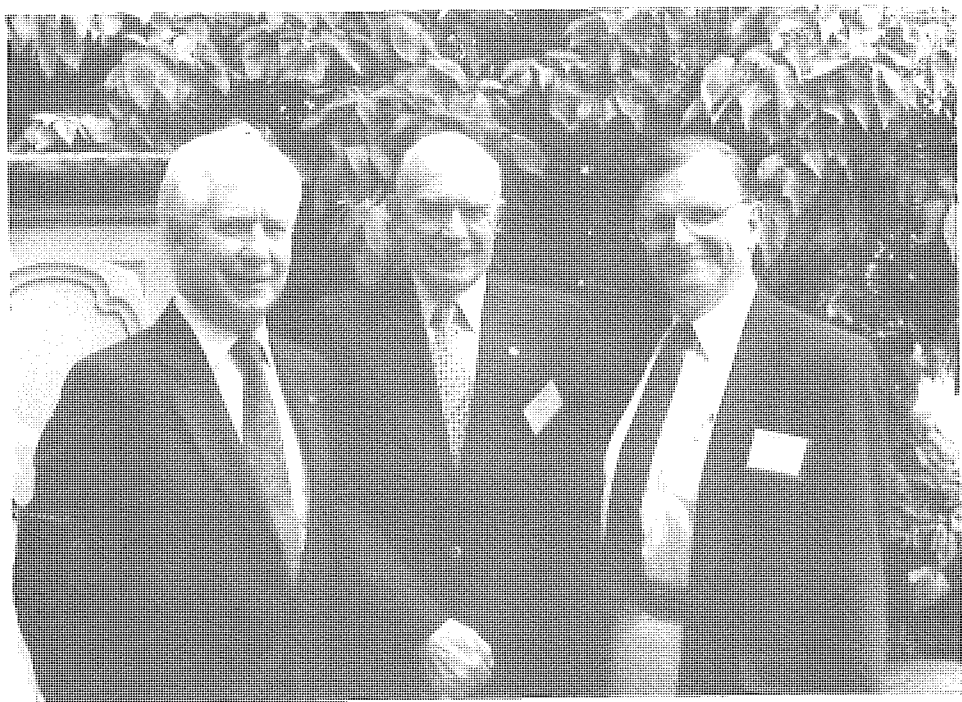

RETIRING UNITED METHODIST MINISTERS THIS CONFERENCE: *(left to right):* J. Robert Scott, Muriel Peters, Allan Hilliard

(Not Pictured: John Jump, Norris Steele)



CONFERENCE COUNCIL ON MINISTRIES REPORT *(left to right):* Amanda Wunnenberg, Vincent

III. CONFERENCE DIRECTORY

CLERGY MEMBERS

(All addresses in Arkansas, unless otherwise noted)

Honorary Members

Name	Address	Appointment
Bishop Kenneth W. Hicks	4201 West 15th St., Topeka, Kansas 66604	
Bishop Eugene Frank	3913 West 57th Street, Shawnee Mission, KS 66205	

Retired Ministers

***Anderson, Thoborn	Carmona Rd & DeSota Blvd, HSV 71909	Assoc. HSV
*Argue, James B.	3 Shepherd's Cove, #205, Little Rock 72205	
Arnold, Fred L.	6400 Trinity, Pine Bluff 71603	
Atchley, Clinton M.	Rt. 2, Box 80, Fordyce 71742	
*Bagley, Roy I.	963 Ridgeview, Camden 71701	
Bailey, George C.	1211 Oak St., Stuttgart 72160	
*Barron, William W.	#3 Shepherds Cove, #227, Little Rock 72205	
Bass, William Harry Sr.	P. O. Box 3354, Little Rock 72203	
*Beck, Robert Owen	P.O. Box 731, Stuttgart 72160	
*Bell, Virgil C.	515 College Dr., Ft. Smith 72903	
Bitter, Melvin		
Bone, W. Darrell	3405 Stillman Loop, Benton 72015	Fount. Lake/Gum Spgs
*Brannon, Arvill C.	1614 McCain Blvd., NLR 72116 (retired NAC)	Bethel, PB
Bridenthal, Irl	5301 Locust, No. Little Rock 72116	
*Brown, Roy B.	P. O. Box 295, Fordyce 71742	
*Brown, Winslow Eugene	1200 Rock Creek Rd., Hot Springs 71913	
*Cate, Newton Lee	620 E. Maple, Fayetteville 72701	Chpln. VA, Fayette.
*Cordell, Britt H.	604 N. Cypress, Beebe 72012	
*Cox, Billy Howard	10 Foxfire Cove, Jacksonville 72076	
Darrow, Roland E.	5305 N. Sycamore, No. Little Rock 72118	
Dean, Gerald Clyde	14501 Darbydale Ave., Woodbridge, VA 22193	
DeBlack, Alfred	3662A McCain Park Blvd., N. Little Rock 72116	
*Diffey, Rayford Luther	Rt. 1 Box 152, Royal 71968	
*Dodson, Edwin Bland	#6 Colonial Drive, Texarkana 75502	
*Fair, Cagle Eugene	#4 Pine Terrace, Texarkana 75502	
*Grogan, Horace Milton	1225 Evans, Arkadelphia 71923	
*Hankins, David Mill, Jr.	51 Broadmoor Dr., Little Rock 72205	
*Harris, Edward W.	8216 Leatrice, Little Rock 72207	
Hemund, Ralph E.	Rt. Box 297AA, Glenwood 71943	Norman
*Hilliard, Allan E.	2120 Pear Orchard Dr., Little Rock 72205	
Hilton, Gerald Kenneth	P.O. Box 177, Pine Mt. Valley, GA 31823	
Hines, Claude David	P.O. Box 236, Frankston, TX 75763	
Holland, Herston Ruby	905 Fisher, Beebe 72012	
*Hoover, Oliver Wendell	1042 N. Hwy. 7, Hot Springs 71909	
*Hozendorf, Connie Ray	723 Center, Little Rock 72201	LR, First Assoc.
Hudnall, Winston H.	P.O. Box 297, Taylor 71861	
*Hunter, Joseph W.	1901 Sylvia, Arkadelphia 71923	
***Johnson, Charles M.	700 Balearic Rd, #43, Hot Spgs. Vil. 71909	Christ of the Hills
Johnson, Robert William	Rt. 2, Box 51, Hampton 71744	Kingsland Circuit
*Jump, John D.	2717 Fair Park Blvd., Little Rock 72204	
Kerr, George G.	405 Shepherd St., Nashville 71852	Oak Grove-Hinton
*Lyons, Paul L.	Rt. 5 Box 305A, Hone 71801	Deann

Name	Address	Appointment
*Major, James Edward	8700 Riley Dr., #509, Little Rock 72205	
Mann, Ralph Sidney	910 Brookwood, El Dorado 71730	
*Martin, Carlos E.	102 Siesta Ln., Hot Springs 71913	
*Matthew, Carl V.	12109 Stagecoach Rd. #325, Little Rock 72209	Assoc. Pulaski Hgts.
Meyer, George G.	14103 Sardis Road, Mabelvale 72103	
Miller, Marion W.	1005 Amanda St., SW, Camden 71701	
Monroe, Curtis Ellis	Rt. 1 Box 25, Wilmar 71675	
Moore, Robert B., Sr.	#3 Shepherd's Cove, Apt. 314, Little Rock 72205	
Moore, Robert B., Jr.	1710 Volcanic, Benton 72015	
Moore, Withers	#1 Richwood Cove, Lonoke 72086	
*Murray, Alvin C.	75 Kingsbridge Way, Little Rock 72212	Assoc., Asbury, LR
Nation, Thomas J.	714 Kraus, Clarksville 72830	
*Patton, C. Everette	P.O. Box 213, Bono 72416	
Pearce, Myron Chester	622 S. Washington, Magnolia 71753	
Peters, Muriel H.	9011 Jacksonville-Conway Rd., Jacksonville 72076	
*Peters, Orr Davis	1305 Pine Valley, Little Rock, 72207	Assoc. Pulaski Hgts.
Phillips, Joe R.	1701 Westpark, #119, Little Rock 72204	
Richardson, Howell O.	P.O. Box 188, Lewisville 71845	
*Robken, James Ellis	100 Audubon Dr. L7G3, Maumelle 72118	
Roe, C.H.	807 Wood, Minden LA 71055	
*Rowe, Doyle T.	6400 Trinity, Pine Bluff 71603	
Savage, William Braska	Box 43, Horation 71836	
*Scott, James Robert	P. O. Box 88, Tarpley, TX 78883	
*Sewell, James Ralph	P.O. Box 65, Parkdale 71661	
*Shaddox James	P.O. Box 126, Foreman, 71836	
Simpson, James A.	1307 Southerland, Mena 71953	
*Smith, Lloyd F.	3001 S. Marshall, Little Rock 72206	Sweet Home
*Sorrells, Rufus Ford	P. O. Box 302, 506 Broadway, Fordyce 71742	
*Steele, Norris	13008 Crabapple, Little Rock 72209	
*Stewart, William A., Jr.	1421 N. Univ. Ave., Forest Pl, Apt. N308, LR 72207	
*Swain, James B.	Rt. 3 Box 146A, Nashville 71852	
*Swift, Clyde N.	811 E. 24th St., Texarkana 75502	Emmet/New Salem
Tabor, Dorothy Claiborne	3901 Royal Forrest, Pine Bluff 71603	
*Talley, Owen, Sr.	P.O. Box 5009, North Little Rock 72119	Assoc., Hoover
Terry, Arthur	555 N. Jefferson, Magnolia 71753	
*Thomason, Elmo Andrew	Rt. 8, Box 51 Malvern 72104	Shorewood, Hills\ Magnet Cove
		Okolona Circuit
*Trieschmann, Robert	Rt. 2, Box 217, Arkadelphia 71909	
*Walthall, Charles O.	1209 Hilltop, Stamps 71860	
*White, Osborne Elvern	P.O. Box 96, Norman 71760	
*Williams, Howard L.	448 Elaine, Camden 71701	McNeil\Silver Springs

Retired Associate Members

Blundell, John E.	6901 W. 32nd St., Little Rock 72204	Asso. 1st UMC, Benton
*Caldwell, Dorsie T.	1220 S. Main, #204, Malvern 72104	Carthage Charge
*Callicott, J.R.	P.O. Box 209, Lockesburg 71846	Lockesburge Charge
*Downing, Guy	1015 E. Third St., Hope 71801	Oak Grove & Hinton
Eagle, W. Edward	614 Dismuke, Lonoke 72086	
*Fairweather, James E.	#1 Liger Lane, Hot Springs 71909	
*Ford, James T.	P.O. Box 271, Norphlet 71759	
Green, Veo	Rt. 1 Box 626, Pine Bluff 71603	
*Madison, A.C.	3025 West Dixon Rd., Little Rock 72206	

Name	Address	Appointment
Prothro, John L., Sr.	#41 Crescent Park, DeWitt 72042	St. Charles/Pleas.Grove
*Wagner, Earl Stanley	423 N. 15th, Arkadelphia 71923	

Retired Local Pastors

*Berry, Robert	1 Sierra Cir., Hot Springs 71909	Min. to Women, Inc.
*Bostow, Lawrence H.	Rt. 1 Box 104, Lakeview Estates, Story 71970	
Dunnaway, David M.	Box 65, Bismarck 71929	Friendship
Gantz, Bun	Box 29, Hatfield 71945	
Haire, Oscar	527 Jewel Lane, El Dorado 71730	
*Jones, Norwood M. L.	321 Pleasant Valley Dr., Little Rock 72211	Assoc. St. James, LR
Mathis, Earl C.	1010 S. 27th St., Arkadelphia 71923	
*Ratekin, H. E.	410 E. 13th, Stuttgart 72160	DeLuce/Prairie Union
*Rishell, Charles	P.O. Box 222 Almyra 72003	Almyra/Hunter's Chapel
*Robison, Jimmie D.	Huntington, AR 72940	
Rushing, Lethe Nell	P.O. Box 312, Emmet 71835	
Scott, Herbert M.	P.O. Box 101, Fordyce 71742	V. Grove Murfreesboro
Sirmon, Autrey J.	P.O. Box 414, Dierks 71833	

Retired Diaconal Ministers

Cravens, Meredith	P.O. Box 466, Mabelvale 72103	
Garrett, Mary Frances	1009 Main St., Crossett 71535	
Smith, Olive	1800 N. Harrison, Little Rock 72207	
Snyder, Ruth Wells	1702 W. Mimosa, Rogers 72756	
Tribble, Ray	7206 Glen Oaks, Little Rock 72209	Hunter, LR

Resident Bishop

Wilke, Richard B.	725 Center Street, Little Rock 72201
-------------------	--------------------------------------

Effective Members

*Abney, Thomas A.	P.O. Box 3071, UAM, Monticello 71655	Wesley Fnd. UAM/ WilmarCir.
*Adkinson, John T., Jr.	P.O. Box 527, DeWitt 72042	First, DeWitt
*Agee, William J.	146 S. Wyatt Dr., El Dorado 71730	Dumas Memorial/ Rhodes Chp.
Akin, G. Coleman	P.O. Box 1569, Lillington, NC 27546	Harnett Corr.Inst.NC
*Albright, Sam L.	6155 Samuell Blvd., Dallas, TX 75228	Cokesbury, Mgr.
*Armstrong, Donald F.	P. O. Box 468, Rison 71665	Rison/Mt. Carmel
*Armstrong, Robert C.	P. O. Drawer S, Altheimer, 72204	Altheimer/Wabbaseka
*Armstrong, Roger E.	715 Center St., Little Rock 72201	As. Dir. LRCCOM
*Arnold, Fred H.	P. O. Box 8003, Pine Bluff 71611	First, Pine Bluff
*Arnold, Joe Edward	Rt. 1, Box 204H, Dumas 71639	Disability
*Ashcraft, Charles G.	2010 W. Hillsboro, El Dorado 71730	St. Mark, El Dorado
*Averitt, Louis L. "Biff"	1700 Napa Valley, Little Rock 72212	Asbury, LR
*Bailey, Russell	P.O. Box 608, Lewisville 71845	Lewisville/Buckner
*Bates, Ray Henry	P.O. Box 267, Grady 71644	Grady/Trinity
*Bennett, Bruce	300 Church Dr., Pine Bluff 71602	White Hall
*Block, Aultus M.	P. O. Box 278, Junction City 71749	Junction City/ Olive Branch
*Blythe, Jr., Edward C.	P. O. Box 296, Magnolia 71753	First, Magnolia

Name	Address	Appointment
*Boggan, William Kurt	15524 Chenal Pkway, Little Rock 72211	Highland Valley
Briant, Jr., William S.,	P.O. Box 25-1557, Little Rock 72225	Leave of Absence
*Brooks, Jim	5500 Geyer Springs Rd., Little Rock 72209	Geyer Springs
*Burleson, Clint D.	715 Center St., Little Rock 72201	DS, LR District
*Burton, Jeanie	3703 Ryburn Rd., Pine Bluff 71603	Good Faith
*Campbell, Joe Michael	400 Tickle St., Dyersburg, TN 38024	Dyersburg Meth. Hosp.
*Canada, Jerry	P.O. Box 738, Crossett 71635	Crossett UMC
*Cash-Burless, Marty	Mount Union College, Alliance, OH 44601	Chaplain
Christie, John	P.O. Box 836, Fordyce 71742	Fordyce Parish
*Clanton, Robert A.B.	201 S. Hill, El Dorado 71730	Assoc. 1st, El Dorado
*Clark, J. Wayne	P. O. Box 296, Magnolia 71753	Assoc. First, Magnolia
*Clayton, Michael R.	11 Pinewood Cr., Arkadelphia 71927	DS, Arkadelphia Dist.
*Connell, F. Gladwin	484 Elaine Ave., NW, Camden 71701	DS, Camden District
*Cooper, Wm. Christopher	P. O. Box 417, Carlisle 72024	First, Carlisle
*Counts, James Taylor	Rt. 1 Box 234, Locksburg 71846	Ebenezer/ScottMem.
Darnall, John D.	1802 Forrest, Texarkana 75502	College Hill/Garland
*Deere, G. David	P. O. Box 357, Sheridan 72150	First, Sheridan
*Dickey, Rex	1500 Olive, Pine Bluff 71601	Associate, Lakeside
*Diffee, Carl Dean	115 Wildwood Ave., Hot Springs 71913	Pullman Heights/ New Salem
*Diffee, Dale L.	1511 N. 3rd, McGehee 71654	McGehee
*Dill, John Thomas	200 N. Market, Benton 72015	First, Benton
*Donham, Gordon R.	317 So. Main, Monticello 71655	First, Monticello
*Dubar, L. Paul	723 Center, Little Rock 72201	Assoc. 1st, L.R.
*Eason, William A.	P. O. Box 1290, SAU, Magnolia 71753	SAU Wesley Fdn/ Wesley Parish
*Edwards, J. Wayne	1300 E. University, Magnolia 71753	Asbury, Magnolia
Efird, E. Eugene	301 Pulaski, Little Rock 72201	Capitol View, LR
Elder, William M.	96 Katsuragi Cho, Chibbz-Shi, Japan 280	Missionary
*Elliott, William D.	307 E. Fourth, Stuttgart 72160	First, Stuttgart
*Estes, Pam	121 Harrison, Camden 71701	Assoc. First, Camden
*Ferguson, Lawrence A.	2963 Airport Rd., Hot Springs 71913	Piney Grove
*Fish, Bill	P. O. Box 43, Smackover 71762	Smackover
*Gentry, William C.	1426 Welch, Arkadelphia 71923	Henderson S.U. Prof.
*George, Daniel C.	P.O. Box 165, Mabelvale 72103	Mabelvale
Ghan, C. Scott	1423 Pelzer Hwy., Easley, SC 29640	Anderson Dist. SC Conf.
*Goza, Keith	145 E. Commerce, Ashdown 71822	Ashdown/Richmond
*Green, Victor	705 S. Grand, Stuttgart 72160	Grand Avenue
Grigsby, John R.	305 Shamrock Place, Richardson, TX 75081	Pastoral C. Ed Cntr
Haake, Bill	P.O. Box 856, Carlisle 72024	Disability
*Hale, Ralph Edwin	121 Harrison, Camden 71701	First, Camden
*Hansford, Harold D.	P. O. Box 477, Hampton 71744	Hampton/ Harrell/Faustina
*Harrison, Gary	720 N. Hervey, Hope 71801	Springhill/St. John
*Hays, John B.	200 N. Pine, Hope 71801	DS, Hope District
*Hazelwood, F. Thomas	3010 Hazel, Pine Bluff 71603	Wesley
Hilliard, Frank V.	5062 W. Jackson Pkway, Chicago, IL 60604	Ecu. Inst. Faculty
*Hilliard, Mary Susan B.	P.O. Box 205, Stephens 71764	Stephens
*Hollis, Lou Ann Asbury	3 Carol St., Pine Bluff 71602	St. Luke/Center Grove
*Hollis, Robert E.	Rt. 11, Box 528, Pine Bluff 71603	Sulphur Springs
*Howard, Bruce Thomas	1002 Parson, Stamps 71860	Stamps
*Hughes, Earl	6401 W. 32nd, Little Rock 72204	St. Luke, LR

Name	Address	Appointment
*Hunter, Fred W.	230 Court St., Dumas 71639	First, Dumas
*Johnson, Merle A., Jr.	1101 N. Mississippi, Little Rock 72207	Trinity
*Jones, Chester	3301 Romine Rd., Little Rock 72204	Hunter, LR
*Jones, Geo. Samuel	8823 Dogwood Rd., Germantown, TN 38138	Arlington Dev. Center Arlington TN Norphlet
*Jones, Rock	P. O. Box 28, Norphlet 71759	Dermott/Wesley
*Kassos, J. David	201 W. Peddicord, Dermott 71638	Glenwood/Daisy
*Kelso, Larry	P.O. Box 171, Glenwood 71943	St. Andrew/Hollywood
*Kilgore, W. Shelton	710 S. 24th St., Arkadelphia 71923	Hazen/DeValls Bluff
*Kirkpatrick, Daniel R.	P.O. Box 712, Hazen 72064	First, Lonoke
*Lancaster, Richard A.	P.O. Box 152, Lonoke 72086	First, Texarkana
*Langley, Robert E.	P.O. Box 163, Texarkana 75504	Oak Forest
*Lasater, Mark	2415 Fair Park Blvd., Little Rock 72204	Mt. Ida/Oden/Joplin
*Leslie, William B.	P. O. Box 126, Mt. Ida 71957	Salem, Benton
*Letchworth, Thomas M.	1647 Salem Rd., Benton 72015	CCOM Director
*Loflon, J. Walter	715 Center, Little Rock 72201	Wesley Chapel, LR/ Phil.Smith Chap.
*McAdoo, Charlie Edward	1109 S. State, Little Rock 72202	First, Monticello
McCoy, George W.	318 S. Main, Monticello 71655	St. Paul, LR
*Martin, George W.	2223 Durwood Rd., Little Rock 72207	First, Little Rock
*Matthews, Edward G.	723 Center St., Little Rock 72201	First, Arkadelphia
*Mattox, Michael L.	Ninth & Pine Streets, Arkadelphia 71923	St. James, LR
*Miles, John P.	321 Pleasant Valley, Little Rock 72212	St. Andrew, LR
Miles, John P. II	8204 Dreher, Little Rock 72209	Fairview/Ogden
*Mitchell, Calvin D.	1524 Laurel St., Texarkana 75502	Chicago Theo Faculty
Moore, Robert L.	CTS 5757 S. Univ., Chicago, IL 60637	Des Arc
*Moore, Russell R.	P. O. Box 498, Des Arc 72040	Assoc., Pulaski Heights
*Morey, Michael	P.O. Box 250768, Little Rock 72225	Pulaski Heights
*Mullikin, Gerald R.	P.O. Box 250768, Little Rock 72225	Winfield
*Murry, Charles F.	20100 Cantrell, Little Rock 72212	Portland-Wilmot
*Myers, Gerald	P.O. Box 490, Portland 71663	Assoc., St. James
*Nix, G. Randall	321 Pleasant Valley Dr., Little Rock 72212	LakeVillage/Montrose
*O'Dell, Paulette W.	P. O. Box 192, Lake Village 71653	D.S., Monticello
*Orr, Bob D.	468 So. Main, Monticello 71655	E.Kansas State Hosp.
*Outlaw, W. E. Ed	P. O. Box 500, Osawatomie, KS 66064	DeQueen/Gillham
*Perry, Loyd Alvin	P. O. Box 488, DeQueen 71832	Oaklawn
*Pettus, L. Glenn	2102 7th St., Hot Springs 71913	Primrose
*Polk, James Prichard	3006 W. Dixon Rd., Little Rock 72206	Foreman/Wades Chp.
*Posey, Ellis Lloyd	P.O. Box 165, Foreman 71836	Timothy/Buena Vista
*Post, LaVon	1755 Omega Ave. SW, Camden 71701	First, Malvern
*Powell, Larry Don	1525 Reed, Malvern 72104	Haven, Hot Springs
*Preston, Richard Clark	104 Galahad Ct., Hot Springs 71913	First, El Dorado
*Prothro, David F.	201 S. Hill, El Dorado 71730	Sherrill/Tomberlin
*Racop, Carr Dee, Jr.	P. O. Box 4434, Little Rock 72214	Western Hills
*Rainey, Allen	4601 Western Hills, Little Rock 72204	Nashville/Bingen
Ratliff, Henry A., Jr.	1005 Grove St., Nashville 71852	Bryant
*Reeves, William O.	P.O. Box 126, Bryant 72022	U.M. Children's Home
*Regnier, Robert A.	2002 So. Fillmore, Little Rock 72204	Hoover, LR
Robinson, William H.	1906 S. Monroe, Little Rock 72204	Fairview
*Rogers, Harold Gene	2603 Mt. Holly Rd., SW, Camden 71701	Gurdon/Mt. Zion
*Rook, George	137 Pinewood Dr., Gurdon 71743	Gardner
*Ross, John B.	116 S. Dickson, Hot Springs 71713	Prescott/Fairview
*See, Lewis T., Jr.	P.O. Box 745, Prescott 71857	

Little Rock Conference

Name	Address	Appointment
*Settle, Charles T.	P.O. Box 400, Hope 71801	First, Hope
*Shafer, John W.	P.O. Box 3206, Star City 71667	Star City/Gould
*Skarda, Britt Allen	P. O. Box 250768, Little Rock 72225	Assoc., Pulaski Heights
*Smith, Roy P.	224 Northeast 4th, England 72046	England/Keo
*Smith, Walter L.	204 S. Main, Hamburg 71646	Hamburg/Extra
Steele, Constance D.	P.O. Box 2007 Boys Ranch, FL 32060	Leave of Absence
*Steele, David R.	13000 W. Baseline, Little Rock 72209	Henderson, LR
*Steele, Rodney G.	P.O. Box 411, Murfreesboro 71958	Murfreesboro:
		First/Japany
Steele, William N.	P.O. Box 2007, Boys Ranch, FL 32060	Boys Ranch
*Tanner, George A.	Carmona Rd & DeSoto Blvd, Hot Springs Vil 71909	H.S. Village
*Teague, Samuel B.	1500 Olive, Pine Bluff 71601	Lakeside, PB
Thomason, Dana	Hendrix College, Conway 72032	Asst. Chpln, Hendrix
*Thompson, Davis	501 Ninth St., Mena 71953	First, Mena
*Thompson, Charles T., Jr.	Star Route, Box 114A, Stuttgart 72160	Bayou Meto/ Lodge Corner
***Thompson, William	5605 W. 32nd, Little Rock 72204	Wesley Fd., UALR
*Warner, Bennie D.	9721 Pinnacle Valley Rd., Little Rock 72212	St. Paul, Maumelle/Marks Chapel
*Watkins, Samuel	450 Bluff St, Milledgeville, Ga 31061	CentralState Hospital
*Weir, Thomas E.	1 Longmeadow, Pine Bluff 71603	DS, Pine Bluff Dist.
*Wilkerson, Joe F.	841 Quapaw, Hot Springs 71901	Grand Ave., Hot Spgs.
Williams, Don R.	9 Crest Drive, Fenton, MO 63026	Disability Leave
*Williams, George	9820 W. Markham, Little Rock 72205	Markham, LR
*Williams, Keenan C.	401 S. Pine, Hope 71801	Assoc. 1st, Hope
*Williams, Larry R.	700 W. 8th, El Dorado 71730	St. Paul, El Dorado
*Wilson, David Ben	1100 Central, Hot Springs 71901	First, Hot Springs
*Wilson, Donald N.	P.O. Box 1022, Benton 72015	Parkview, Benton
*Wingo, Steve	1575 Ridgeway Rd., Pine Bluff 71603	Hawley Memorial
*Womack, C. D.	P.O. Box 175, Mineral Springs 71851	Mineral Springs\
		Wakefield
*Yokem, G. Mackey	111 W. Church, Warren 71671	First, Warren
*Zinn, Grover A.	249 Oak St., Oberlin, OH 44074	Faculty, Oberlin, OH

Probationary Members

*Bell, Montgomery Lee	P. O. Box 8003, Pine Bluff 71611	Assoc., 1st, Pine Bluff
*Blackmon, Gary D.	P. O. Box 658, Camden 71701	St. Mark/Holly Springs
Collins, Gerald E.	909 Wisconsin, Pine Bluff 71601	Carr Memorial
*Cook, Steve R.	513 Fairview, Malvern 72104	Keith Memorial
*Crooks, James David	2101 E. 24th, Texarkana 75502	Assoc. First, Texarkana
*Foster, James C.	1101 N. Mississippi, Little Rock 72207	Assoc. Trinity, LR
*Harris, Vincent	P.O. Box 8951, Pine Bluff 71611	St. James, PB\
		Wesley Foundation
*Herndon, Barton T.	323 Quachita 37, Bearden 71720	Harmony Grove/ Lakeside
*Jackson, Jeffery Lynn	1612 Lynne Ave., Henderson, NC 27536	Duke Univ.
*Kemp, Susan Ross	P.O. Box 146, Waldo 71770	Waldo/Willisville
*Kiesling, Chris A.	316 N. 11th St., Arkadelphia 71923	Wesley Fnd. HSU, Manchester
*Lenderman, James H.	1100 Central, Hot Springs 71901	Assoc., 1st, Hot Springs
*Maples, Franklin M.	Star Rt. 2, Box 131, Rison 71665	Rowell Circuit
McCormack, Deanna	827 Clifton Ct. Cir, #13, Atlanta GA 30329	Candler School of Theo.

Name	Address	Appointment
Miles-Deloney, Len	5645 S.Maryland, Apt.1N, Chicago, IL 60637	Student, U of Chicago
*Miles-Deloney, Rebekah	5645 S.Maryland, Apt.1N, Chicago, IL 60637	Student, U of C. Hosp.
*Moseley, David F.	1601 S. Louisiana, Little Rock 72203	Quapaw Quarter
O'Dell, David M.	P. O. Box 192, Lake Village 71653	On Leave
*Singleton, A. E. (Betsy)	P. O. Box 95, Blevins 71825	Blevins Charge
*Slater, Thomas B.	3306 Jefferson River Rd., Athens, GA 30607	Instructor Univ. of Ga.
*Teel, Gina A.	P. O. Box 1146, Malvern 72104	Assoc., First, Malvern

Associate Members

*Dodson, Royal S.	2211 Maul Rd., Camden 71701	Westside/Chidester
Elliott, William Ernest	P.O. Box 37, Taylor 71861	Taylor
*Gilbert, Denzil R.	220 W. Ave. B, Hope 71801	Bradley
*Hankins, V. Sanford	11199 Magnolia Hwy., Magnolia 71753	Marysville/Silver Hill
*Scruggs, James L.	P.O. Box 887, Little Rock 72203	White Memorial
*Smith, Fred R.	P.O. Box 145, Gillett 72055	Gillett/Campshed

Other Denominations

Bell, Wayne	P.O. Box 132, Hermitage 71647	Hermitage/Martin's Ch.
Carroll, William	Rt. 1, Box 262, Fordyce 71742	Kingsland Circuit
Cauley, Charles	Rt. 2, Box 175, Hermitage 71647	Palestine
*Hinton, Michael D.	841 Quapaw, Hot Springs 71901	Assoc., Grand Avenue
Mize, Stephen B.	P.O. Box 811, Springhill, LA 71075	Welcome/New Era

Local Pastors

Allen, Kenneth	2317 Vancouver, Little Rock 72204	St. James, Lonoke
Baker, Leroy	P.O. Box 414, Hensley 72065	Wesley Parish
*Batts, James Edwards	714 Pine Bluff St., Malvern 72104	Bismarck
Bell, James R.	58 Westchester Ct., Pine Bluff 71602	New Haven
Brown, James F.	P.O. Box 217, Junction City 71749	Huttig/Strong
*Bryant, Mildred F.	Rt. 2, Box 644, Bismarck 71929	Friendship
Cammack, Raymond	Box 1189 SAU, Magnolia 71753	Columbia Charge
Cooley, Charles	Rt.2, Box 175, Hermitage 71647	Palestine
Clark, Bob C.	1107 Spring St., Hot Springs 71901	Tigert/Morning Star
Claunch, John E.	3900 Salem Rd., Benton 72015	Bethlehem/Providence
*Corbett, George J., Jr.	P.O. Box 117, Dierks 71833	Dierks/Green Chapel/ Umpire
*Culpepper, Jay Glenn	P.O. Box 161, Bearden 71720	Bearden/Thornton
*DeVault, Richard	Rt. 4 Box 78, Ashdown 71822	Nashville Cir.
*Douglas, Eldon H. III	6521 Scottie Dr., Little Rock 72206	Traskwood/Ebenezer
Durand, Kevin K.	Rt. 1, Box 262, Arkadelphia 71923	Emory Univ.
Egger, V. Dean	Rt. 9 Box 157, Mena 71953	Cherry Hill
*Flynn, Betty W.	P. O. Box 908, Crossett 71635	Monticello Circuit
French, James	Box 64, Roe 72134	Roe Charge
Gilliam, Jim	548 Shiloh Rd., McRae 72102	Old Austin
Glass, Milton	Rt. 1, Box 434, Tom, OK 74740	Hall Memorial
Hagemeier, Garren	1900 N. James, Jacksonville 72076	South Bend, PB
*Hanson, Tandy C.	Rt. 2, Box 198-F, Crossett 71635	Waller's Chapel
Harris, Glenn D.	Rt. 2, Box 172, Dierks 71833	Washington Charge
Harrison, Deborah	Rt. 2, Box 185, Carlisle 72024	Hamilton
Hartsfield, Curtis	716 N. Hutchinson St., Pine Bluff 71601	Watson Circuit

Name	Address	Appointment
*Henderson, O. Freeman	P.O. Box 99, Murfreesboro 71958	Delight Charge
Jackson, Travis E.	P.O. Box 813, Fordyce 71742	Gould/Chidester/ Mt. Moriah
*Jans, Richard	321 Pleasant Valley Dr., Little Rock 72212	Assoc. St. James, LR
*Johnson, J. Donald	Rt. 4, Box 751-F, Texarkana 75502	Rondo/Pleasant Hill
Jones, R. David	Rt. 9, 104 Elmwood, Pine Bluff 71603	Humphrey/Humnoke
Jones, Russell	813 Jeannettee, Magnolia 71753	Magnolia Circuit
Lee, Robert F.	420 Parkers Chapel Rd., El Dorado 71730	Lisbon Centennial
MacMahon, Thomas	Rt. 10, Box 8022, Texarkana 75502	Few Mem./Holly Spgs
*Marble, Robert	515 Shamrock, Little Rock 72205	Concord
*Marks, L. T.	Rt. 1, Box 644, New Edinburg 71660	New Edinburg Circuit
McClellan, Tim	P.O. Box 212, Kingsland 71662	Wagon/New Edinburg
McConnell, George	3827 Ridge Rd, NLR 72116	Congo/Pleasant Hill
Miller, W. Joe	Rt. 3 Box 51A, Prescott 71857	Mt. Moriah/ Sweet Home
Moore, David	4 Emerald Ct., Little Rock 72212	Assoc. Highland Valley
Myers, James	111 W. Church, Warren 71671	Good Hope
Ott, Larry D.	P.O. Box 96, Sparkman 71763	Sparkman Charge
*Patterson, Rodney M.	1508 Porter, Malvern 72104	St. Paul Charge
*Plumley, Spencer G.	10715 W. Sardis Rd., Bauxite 72011	Sardis
Risinger, Jeffrey A.	P.O. Box 316, Horatio 71842	Horatio/winthrop
*Robinson, Don H.	P.O. Box 282, Hickory Plains 72066	HickoryPlains/Hebron
*Roddy, Henry L.	P.O. Box 4704, Little Rock 72214	Duncan, LR
Roddy, Jerry	5919 Palo Alto Dr., Little Rock 72209	New Hope
*Scruggs, David	5917 Timberview Rd., Little Rock 72204	Macedonia Charge
Scudder, James	P.O. Box 232, Redfield 72132	Redfield
Shewmake, Steven	Box 217, Leola 72084	Leola/Moore's Chapel
*Sills, Gilliam L.	P. O. Box 142, Amity 71923	Amity/Langley/ Point Cedar
*Smith, Philip S.	P.O. Box 1051, DeQueen 71832	Mt. Zion/Turner Mem.
Terry, Robert A., Jr.	1902 N. Jackson, Magnolia 71753	Village/Ebenezer
*Turner, O. D.	542 S. Cherry, Eudora 71640	Eudora/Parkdale
*Vise, John E., Jr.	5810 Mandan Rd, Little Rock 72210	Mt. Pleasant
Westmoreland, Jerry G.	202 Friar Tuck Ln, Prescott 71857	Midway/Harmony
*Williams, Harris E.	2603 Haynesville Hwy., El Dorado 71730	Parker's Chp./ Pleasant Grove
*Woolley, William Paul	Rt. 2, Box 42-B1, Rison 71665	Mt. Tabor/Mt. Zion

Lay Supplies

*Goza, Larry	11290 Magnolia Hwy., Magnolia 71753	Ware's Chapel/Bethel
Henderson, Jim	820 W. Ave. B, Hope 71801	Fulton
Johnson, Paul	4118 W. Seventh, Pine Bluff 71603	St. Mark, PB
Pickett, Arlene	P.O. Box 275, Hatfield 71945	Hatfield/Wickes
Pickett, Richard	P.O. Box 275, Hatfield 71945	Mountain View
Rainwater, Nancy	5813 N. Walnut, NLR 72116	Mt. Carmel
Rhodes, Dusty	P.O. Box 852, Fordyce 71742	Hebron
Terrell, Al	Rt. 1, Murfreesboro 71958	Sweet Home
Tyler, Paul	Rt. 1, Box 219, Doddridge 71834	Doddridge Charge

Name	Address	Appointment
Diaconal Ministers		
*Bobo, Len D.	P.O. Box 250768, Little Rock 72225	Pulaski Heights, LR
*Douglas, Jenni L.	321 Pleasant Valley Dr., Little Rock 72212	St. James, LR
Freeman, Margaret Davis		On leave to Germany
*Glaze, David A.	1101 N. Mississippi, Little Rock 72207	Trinity, LR
*Granderson, Karen	200 N. Market, Benton 72015	First, Benton
*Harding, Lu	806 S. Maple, Stuttgart 72160	
*Johnson, James "Rusty"	321 Pleasant Valley Dr., Little Rock 72212	St. James, LR
*Keehey, Laverne	1010 Westwood, Camden 71701	First, Camden
*Lindsey, Lynn	P.O. Box 250768, Little Rock 72225	Pulaski Heights
*Taylor, Greg	200 N. Market, Benton 72015	First, Benton
*Thompson, G. Felix	321 Pleasant Valley Dr., Little Rock 72212	St. James, LR
*Thompson, Martha L.	321 Pleasant Valley Dr., Little Rock 72212	St. James, LR
*Yarrington, John	P.O. Box 250768, Little Rock 72225	Pulaski Heights, LR

** Indicates registration at Annual Conference*

*** Indicates membership in the North Arkansas Conference*

**** Indicates membership in another Conference*

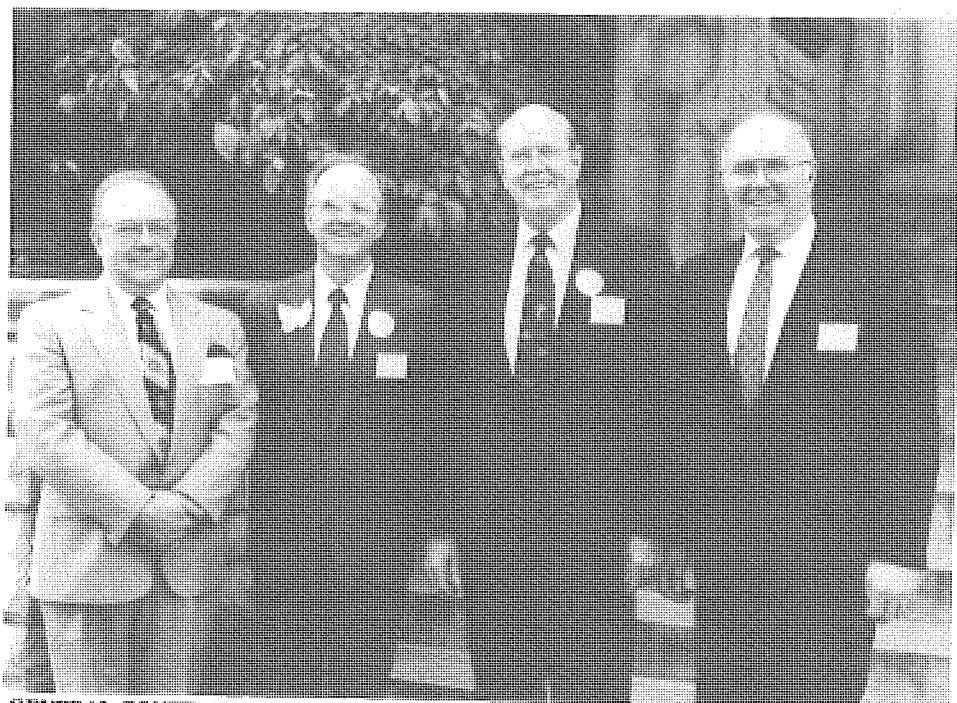

GENERAL CONFERENCE CLERGY DELEGATES (left to right): Gladwin Connell, John P. Miles, Thomas Abney, David Wilson



JURISDICTIONAL CONFERENCE CLERGY DELEGATES (*Left to right*): Chester Jones, Paulette O'Dell, Ralph Hale



CLERGY ALTERNATES TO JURISDICTIONAL CONFERENCE: (*Left to right*): Charles Murry, Mackey Yokem

LAY MEMBERS TO ANNUAL CONFERENCE

Arkadelphia District

Charge	Principal	Reserve
Amity/Langley/Point Cedar	*Vita Franks P. O. Box 136 Amity 71921	George Franks Box 136 Amity 71921
Arkadelphia First	*Dolphus Whitten 1020 Village, #1 Arkadelphia 71923	Bob Sanders Rt. 1, Box 180 Arkadelphia 71923
Arkadelphia First	*Frances Sturdy Rt. 3, Box 677 Arkadelphia 71923	
St. Andrew/Hollywood	*John Estes 525 N. 16th Arkadelphia 71923	Dorothy Wood Rt. 1, Box 727 Arkadelphia 71923
Bismarck	Barbara Harsh Rt. 1, Box 149 Bismarck 71929	Bobbie McAlpine Rt. 1, Box Bismarck 71929
Carthage Charge	Hursel Richart P. O. Box 23 Carthage 71725	James McKeown Rt. 1 Leola 72084
Delight Charge	*Edith May Rt. 1, Box 214A Delight 71940	Clyde Lee Brock Delight 71940
Friendship	Penny Ferguson 228 Riverside Arkadelphia 71923	Carol Garver 1625 North Ridge Dr. Arkadelphia 71923
Glenwood/Daisy	*Violet Weaver Rt. 1, Box 99 Glenwood 71943	Grace Leatherberry P.O. Box 6 Glenwood 71943
Gurdon/Mt. Zion	*Paul Barringer P. O. Box 117 Gurdon 71743	C.T. Bryan 606 E. Pine Gurdon 71743
Christ Of The Hills	Edward Pyatt 40 Coronado Lane Hot Springs Vill. 71909	*Ira Walker 94 Marinero Way, #512 Hot Springs Vill. 71909
Hot Springs First	*Gene Harwood P.O. Box 1358 Hot Springs 71902	*Mort Cox 5 Millwood Court Hot Springs 71901

Charge	Principal	Reserve
Hot Springs First	Jim Tarkington 8 Longleaf Drive Hot Springs 71901	Jeslyn McCleary 1208 Rock Creek Rd. Hot Springs 71913
Fountain Lake/Gum Springs	*Claire Pasley 11 LaCoruna Way Hot Springs Vill. 71909	Nellie Compton S.R. 2, Box 56 Mountain Pine 71956
Gardner/Grant's Chapel	*Mary Correll Rt. 1, Box 233F Royal 71968	Marie Bartlow 118 Terry Ave. Hot Springs 71913
Grand Avenue	Laverne Larue Rt. 4, Box 37 Hot Springs 71913	*Sam Hocutt 125 LuJuan Hot Springs 71913
Grand Avenue (2)	Virgil Goodwin 1134 Lakeshore Hot Springs 71913	
Haven	Clara Norwood 102 Robin St. Hot Springs 71901	Fayette Wright 208 Drexel St. Hot Springs 71901
Oaklawn	*Michael Evans 892 Johnson Dr. Hot Springs 71901	Sue Conry 604 Redbird Pl. Hot Springs 71913
Piney Grove	*John Orr 205 Kyler Hot Springs 71913	Bill Black, Sr. 110 Westcliff Hot Springs 71913
Pullman Heights/New Salem	Fred Frazier 118 Ramble Hot Springs 71901	Earl Cox 330 Holly Hot Springs 71901
Tigert/Morning Star	Abby D. Stiles Rt. 2, Box 353 Hot Springs 71901	Carolyn Echols Rt. 8, Box 368 Hot Springs 71913
Village	M.G. Stephens 42 Pego Circle Hot Springs Vill 71909	Jim McKinnon 7 S. Pego Way Hot Springs Vill 71909
Malvern First	*Janis West Rt. 1, Box 36 Malvern 72104	Clarence Copeland 1414 Park Malvern 72104
	*Annie Belle Arnold Rt. 8, Box 746 Malvern 72104	Claudine Copeland 1414 Park Malvern 72104

Charge	Principal	Reserve
Keith Charge	*Violet Townsend Rt. 2, Box 326 Malvern 72104	Margie Edwards Rt. 3, Box 633 Malvern 72104
St. Paul Charge	*Zelma Deere 1008 Keith Malvern 72104	Bob Brandenburg Rt. 1, Box 233 Donaldson 71941
Manchester	*Claude McCaskill Rt. 2, Box 218 Arkadelphia 71923	Kendall Hunter Rt. 2 Arkadelphia 71923
Mt. Ida Charge	Billy Watkins Rt. 1, Box 379 Mt. Ida 71957	*Ann Watkins Rt. 1, Box 379 Mt. Ida 71957
Murfreesboro/Japany	*Dena Richardson Box 535 Murfreesboro 71958	Emily Ruth Darnall Box 254 Murfreesboro 71958
Norman	*Wilma Eldredge P.O. Box 28 Caddo Gap 71935	Vonda Vines P.O. Box 65 Norman 71960
Okolona Charge	*Margaret Baumgardner Rt. 1, Box 975 Gurdon 71743	Hugh McElhanon Box 86 Okolona 71962
Shorewood Hills Charge	Tilly Carver 328 Baker Malvern 72104	Jewell Kemp Rt. 5, Box 650A Malvern 72104
Sparkman/Dalark/Bethlehem	*C. R. Maynard Route 2, Box 250 Arkadelphia 71923	Lane Morris Rt. 1, Box 44 Sparkman 71763
Traskwood/Ebenezer	J. B. Smith 8410 E. Elm Benton 72015	Mack Givens Short St. Benton 72015
Valley Grove	*Alice Preston P.O. Box 89 Murfreesboro 71958	Gloria Nelson P.O. Box 454 Murfreesboro 71958
Sweet Home	Jack Stuart Rt. 3 Nashville 71852	Jean Stuart Rt. 3 Nashville 71852

Charge	Principal	Reserve
Camden District		
Charge	Principal	Reserve
Bearden/Thornton	Avalene Whitten P. O. Box Bearden 71720	*Sharon Scott P. O. Box 196 Thornton 71766
Bradley	Thelma Starling P. O. Box 4 Bradley 71826	Edna Bussey P.O. Box 255 Bradley 71826
Fairview	*Tommy Deaton 3060 Cherokee Camden 71701	Melanie Blackman 1905 Old Wire Rd. Camden 71701
Camden First	*J.A. Womack 1099 Banner Camden 71701	Robert Peterson 529 Elaine Camden 71701
Camden First	*Martha Margrave 524 Elaine Camden 71701	Amanda Wunnenberg 902 Tate Camden 71701
St. Mark/Holly Springs Charge	*Bill Lester 131 Rosedale Camden 71701	*Wanda Anderson 1310 Washington Camden 71701
Timothy/Buena Vista	Robert Robertson 2342 Fairview Road Camden 71701	*Leila Tutt 3583 Hwy 79S Camden 71701
Westside/Chidester	*Mamie Jo Taylor P. O. Box 96 Chidester 71726	Mary Stinnett 619 Crestwood Camden 71701
Chidester: Mt. Moriah	*Herbert Fort 4477 Hwy. 24 Chidester 71726	James Fort P.O. Box 17 Bluff City 71722
Columbia Charge	*Bob Nipper 2531 Hwy. 160 Magnolia 71753	Gerald Whaley 8210 Columbia 15 Stamps 71860
Dumas Memorial/ Rhodes Chapel	Joe Simmons 504 Oak Manor El Dorado 71730	Peggy Jones Box 14 Lawson 71750
El Dorado First	*E.L. Adams, Jr. 922 Hazelhurst El Dorado 71730	Elizabeth Adams 922 Hazelhurst El Dorado 71730

Little Rock Conference

49

Charge	Principal	Reserve
El Dorado First	*Fred Mayfield 800 W. Block El Dorado 71730	Helene Mayfield 800 W. Block El Dorado 71730
St.Mark/Calion	E. E. Bomar 715 Griffith El Dorado 71730	Walter Stephens 1515 W. Fifth El Dorado 71730
St. Paul	*Elmer Hendren 104 N. Broadway El Dorado 71730	Jane Hendren 104 N. Broadway El Dorado 71730
Harmony Grove/Lakeside	Thomas Garner Rt. 2, Box 58C Fordyce 71742	
Junction City Charge	*Janice Brewer Box 328 Junction City 71749	Margaret Wilson Box 249 Junction City 71749
Lewisville/Buckner	*Helen Jane Garrett Box 1020 Lewisville 71845	Sarah Richardson Box 188 Lewisville 71845
Lisbon/Centennial	*Jimmy Sims Rt. 6 El Dorado 71730	Marie Darden Rt. 1 Smackover 71762
Asbury	*George Crumby 604 E. University Magnolia 71753	Moody Shaw 511 County Rd. #13 Magnolia 71753
Magnolia First	*Florene Bradley 405 W. Calhoun Magnolia 71753	Tabbie Mae Moore 601 Maple Magnolia 71753
Magnolia First	Ronnie Ribble 1815 Dudney Magnolia 71753	Joe Cassidy 1419 Terrace Magnolia 71753
SAU/Wesley Parish	*Harold Evers 21321 Hwy. 98W Emerson 71740	Louis Wilson 2965 Columbia 61 Magnolia 71753
Magnolia Charge	*Lloyd George 760 Columbia 83 Magnolia 71753	
McNeil/Silver Springs		
Marysville/Silver Hill	*Jo Ann Calloway 7899 Magnolia Hwy. El Dorado 71730	Gloria C. Watson P. O. Box 39 Mt. Holly 71758

Little Rock Conference

Charge	Principal	Reserve
Norphlet/Ebenezer	*Cecil Polk Box M Norphlet 71759	Janeene Lewis Box 33 Norphlet 71759
Parker's Chapel/ Pleasant Grove/Bethel	*Kenneth C. Cross 363 Campbell El Dorado 71730	*Larry Carter P. O. Box 154 Junction City 71749
Smackover	*Clarence Thompson Rt. 1, Box 231A Smackover 71762	B.F. Robins 1305 Poplar Smackover 71762
Stamps Charge	*Mary White Rt. 1, Box 288 Stamps 71860	David Bright 205 Oak Stamps 71860
Stephens	*Marvin Murry Box 125 Stephens 71764	Yvonne Murry Box 125 Stephens 71764
Taylor	*Darrell Clements Rt. 1, Box 408 Taylor 71861	Jim Corcoran Box 175 Taylor 71861
Village/Ebenezer	*Harold Allen P. O. Box 469 Waldo 71770	J.H. Wells Rt. 1, Box 108 Stephens 71764
Waldo/Willisville	Mrs. Jessie Marlar Gen. Delivery Willisville 71864	Margie Askew Box 26 Waldo 71770
Ware's Chapel	Larry Goza Rt. 2, Box 271 Magnolia 71753	Alice Goza Rt.2, Box 271 Magnolia 71753
Welcome/New Era	*Joe Gaddis 117 Cty. Rd. 3 Emerson 71740	Vernon Gosdin 221 2nd St. Springhill, LA 71075

Hope District

Charge	Principal	Reserve
Ashdown/Richmond	*Jane Butler 1221 Rankin Ashdown 71822	
Blevins Charge	Nell Stephens P.O. Box 157 Blevins 71825	
Cherry Hill	Dennis Philpot Rt. 9, Box 189 Mena 71953	Peggy Philpot Rt. 9, Box 189 Mena 71953

Charge	Principal	Reserve
DeAnn	Johnny Kramer Rt. 3, Box 117 Hope 71801	*Darlene Lyons Rt. 5, Box 305A Hope 71801
De Queen/Gillham	*Walter Leeper 108 Westwood De Queen 71832	Forney Durham 409 Gilson DeQueen 71832
Dierks Charge	Charlotte Gibson Rt. 2, Box 229 Dierks 71833	Ethel Hobson Rt. 1, Box 374 Dierks 71833
Doddridge Charge	Nellie Noble Rt. 1 Doddridge 71834	Patsy Hon Rt. 2, Box 136-D Fouke 71837
Ebenezer/Scott Memorial	*Charlie Whitmore Rt. 1, Box 109-W Nashville 71852	Mrs. Lue Whitmore Rt. 1, Box 109W Nashville 71852 Willie B. Carr Rt.2, Box 133C Lockesburg 71846
Emmet Charge	Lethe Nell Rushing P.O. Box 312 Emmet 71835	Shelby Jones Rt. 1, Box 219 Emmet 71835
Foreman/Wade's Chapel	Tommy Martin Rt. 2, Box 240 Foreman 71836	Duane Dickens P. O. Box 100 Foreman 71836
Fulton	Jim Rowland P.O. Box 249 Fulton 71838	Barbara Smith P.O. Box 106 Fulton 71838
Hatfield/Wickes	James Oates Route 1, Box 41 Hatfield 71945	Bill Knott Rt. 1, Box 296D Wickes 71973
Hope First	*E. P. Young, Jr. 220 N. Washington Hope 71801	
Hope First	*Kat Young 220 N. Washington Hope 71801	
Horatio/Winthrop	*Alfred Long Star Rt., Box 91-B Winthrop 71866	Aletha Savage P. O. Box 43 Horatio 71842

Charge	Principal	Reserve
Horatio: Mt. Zion/Turner	*Cleo Merrick Rt. 2, Box 216 De Queen 71832	Midge Burris P.O. Box 452 Horatio 71842
Lockesburg Charge	*Martha Bell Rt. 1, Box 57 Lockesburg 71846	Anna Jane Jackson Rt. 2, Box 7 Lockesburg 71846
Macedonia Charge	*Cora Coulter Rt. 1, Box 236 Lockesburg 71846	Richard Garland Rt. 1, Box 237 Lockesburg 71846
Mena First	Richard A. Carver P.O. Box 87 Mena 71953	Charles Allbaugh 1412 Miller Mena 71953
Mena: Mountain View	Thelma Ferguson 1121 Reeves Mena 71953	Bobbie Rishell 1407 Southerland Mena 71953
Midway/Harmony	Sue Miller Route 1 Prescott 71857	Bill Eggleston Rt. 1, Box 75-A Emmet 71835
Mineral Springs/ Wakefield	Jeri Jones Rt. 5, Box 232-T Nashville 71852	Glenn A. Bell Rt. 1, Box 446 Mineral Sprgs 71851
Mt. Moriah/Sweet Home	Charlie Cross Rt. 6 Prescott 71857	Carl Brown Rt. 5 Prescott 71857
Nashville/Bingen	Dr. A. L. Smith Rt. 4, Box 212 Nashville 71852	*Evelyn F. Cobb 809 Grumbles Nashville 71852
Nashville Circuit	Allen Lamb Rt. 5, Box 222 Nashville 71852	Jerry Craun Rt. 2, Box 136-A Lockesburg 71846
Oak Grove/Hinton	Barbara Impson Rt. 2, Box 203-B Hope 71801	W. Y. Jackson Rt. 1, Box 35 Hope 71801
Prescott/Fairview	*Davis Benton #1 Hog Wallow Lane Cale 71828	Jim Miner Route 5, Box 219 Prescott 71857
Rondo/Pleasant Hill	*Ken White 4808 Sunbury Dr. Texarkana 75502	Mary Johnson Rt. 4, Box 751F Texarkana 75502

Little Rock Conference

53

Charge	Principal	Reserve
Spring Hill/Hope: St. John	*Earl Downs Rt. 1, Box 266 Hope 71801	June Downs Rt. 1, Box 266 Hope 71801
College Hill/Garland	Gladys Icenhower 1914 Dudley Texarkana 75502	*Ezella Cornett Rt. 1, Box 596G Texarkana 75502
Fairview/Ogden	*Charles Dillard 1304 E. Short 21st Texarkana 75502	Hazel Furlow Box 113 Ogden 71853
Few Memorial/ Holly Springs	*Bob Manley Rt. 1, Box 189 Fouke 71837	Wayne Urick Rt. 7, Box 513 Texarkana 75502
First UMC Texarkana	*James Hudson P. O. Box 2821 Texarkana 75504	Henry Hunt 2404 Glendale Texarkana 75502
	*Dr. Charles Bruce 4210 McKnight Rd. Texarkana 75503	H. Q. Russell 1122 Pecan Texarkana 75502
Hall Memorial	Kenneth Tyson 3523 Oak Hill Dr. Texarkana 75502	Mrs. Avis Keel 116 Charles Texarkana 75502
Washington Charge	Bill Harris Route 1 Ozan 71855	Polly Van Riper Route 1 Washington 71862
Wesley/Wiley/Babel	Benjamin Herman Gen. Delivery Woodson 72180	Velma Shaw Rt. 1, Box 76 Ozan 71855

Little Rock District

Charge	Principal	Reserve
Benton, First	*Richard Norton 6701 Highway 67, Cottage 8 Benton 72015	Dale Thompson 1804 Hidden Valley Dr. Benton 72015
Congo/Pleasant Hill	Faye Brazil 5676 Steelbridge Rd. Benton 72015	
Mt. Carmel/New Hope	Eddie Rollings Rt. 1, Box 39B Traskwood 72167	Paul Scott Salem Rd. Benton 72015

Charge	Principal	Reserve
Parkview	*Harold Davis P. O. Box 484 Benton 72015	Robert Crow 614 Saline Cr. Benton 72015
Salem	*Jim Kane, Sr. 2588 Mulberry-Salem Rd Benton 72015	Hugh Bragg 7801 Zuber Rd. Benton 72015
Bryant, First	*Julie Mahan 7266 Ross Ln. Benton 72015	Jim Davies 5814 Oak Meadows Alexander 72002
Asbury	*Raymond Fitzgibbon 7505 Apache Little Rock 72205	Scott Smith 2523 Fair Park Little Rock 72204
Asbury	*Harold F. Jones 15 Maryton Park Cove Little Rock 72204	
Capitol View	*A.T. Dodd 315 N. Schiller Little Rock 72205	Gwen Efird 207 Barton Little Rock 72205
Duncan	*Elsie Coley 2719 Rock St. Little Rock 72206	Geraldine Moorman 2505 South Oak Little Rock 72204
Little Rock, First	*James H. Rice, Jr. 4901 E. Crestwood Little Rock 72207	Nate Coulter 211 Midland Little Rock 72205
Little Rock, First	*Dale Booth 6911 Skywood Rd. Little Rock 72207	
Little Rock, First	Juanita Woodard 22 Crepe Myrtle Little Rock 72209	
Geyer Springs	*John Chambers 24 S. Meadowcliff Little Rock 72209	Lucille Chambers 24 S. Meadowcliff Little Rock 72209
Henderson	Kent Thornton 5 Clover Ct. Little Rock 72211	*Tom Hagan 14 Hickory Ct. Little Rock 72209
Highland Valley	*Charles Shivley 14300 Chenal Pkwy #7434 Little Rock 72211	Jack Armstrong 26 Shobe Rd. Alexander 72002

Charge	Principal	Reserve
Hoover	*William H. Robinson, III 1200 Hendrix Little Rock 72204	Stephanie Johnson 1400 Old Forge, #504 Little Rock 72207
Hunter	*Charles Donaldson 3006 Lennox Dr. Little Rock 72204	Virginia Machen 10 Reynard Ct. Little Rock 72207
Mabelvale	*Jeff McIlroy 7901 Kling Rd. Mabelvale 72103	Mrs. John Riddle 6900 Cloverdale Little Rock 72209
Markham	*Paul F. Coger 92 Indian Springs Dr. Alexander 72002	Emmett Holyfield 306 Springwood Dr. Little Rock 72211
Marks Chapel	*Barbara Douglas 4801 Rightsell Little Rock 72212	Johnny Davis P.O. Box 4533 Little Rock 72203
Mt. Pleasant	Georgie Garber 4615 Walker Little Rock 72204	Thelma Young 12225 David O. Dodd Little Rock 72210
Oak Forest	*John Stephens 811 NW 4th St. Bryant 72022	Bill Looney 50 Lakeshore Dr. Little Rock 72204
Primrose	Harriet Onstott P.O. Box 228 Sweet Home 72164	*Harry Page 6001 Lyn Dell Dr. Little Rock 72209
Pulaski Heights	*Ann Jackson 323 Cambridge Pl. Little Rock 72207	
	Woodrow McKnight 1305 Biscayne Little Rock 72207	Joe Teeter 1700 Tarrytown Little Rock 72207
	*Jim Argue, Jr. 13409 St. Charles Blvd. Little Rock 72211	Jimmy Faulkner #1 Racquet Ct. Little Rock 72207
Quapaw Quarter	*Harry Clerget 315 Hiawatha Little Rock 72205	Dave Scudder 6 Roxbury Dr. Little Rock 72209
St. Andrew	*Virginia Erwin 15 Exeter Dr. Little Rock 72209	James Erwin 15 Exeter Dr. Little Rock 72209

Charge	Principal	Reserve
St. James	*Eugene P. McGlaufflin 315 Cambridge Pl. Little Rock 72207 *Daniel L. Pilkinton 20 Queenspark Little Rock 72207 *Jo Ann Miles 714 Hall Dr. Little Rock 72205	
St. Luke	Ernest Glover 49 Belmont Dr. Little Rock 72204	*Bill Tadlock 28 Buttermilk Rd. Little Rock 72207
St. Paul	John Goode #26 Lorine Cr. Little Rock 72205	Anne Vinson 29 Meadowbrook Little Rock 72205
Trinity	*Joe Wall #9 Barber Dr. Little Rock 72113 Cherry Duckett 9811 Satterfield Little Rock 72205	Leah Sylar 11443 Southridge Little Rock 72207
Wesley Chapel	*Ruby Fleming 1106 Wild Turkey Dr. Little Rock 72211	Billie Washington 1723 Bishop St. Little Rock 72206
Western Hills	*Leroy Stonesifer 8202 Kipling Ln. Little Rock 72209	Louis Waldron 4613 Eastwood Little Rock 72204
White Memorial	*Kathleen Oates 2010 S. Oak St. Little Rock 72204	Zenobia Harris 6120 Butler Rd. Little Rock 72209
Winfield	*Sam J. Lovett 6903 Carrilon Little Rock 72205	Pat Butler Rt. 1, Box A-2-1 Roland 72135
New Haven	Annie Dunn P. O. Box 374 Hensley 72065	
Old Austin	Gladys Pistorius 7240 E. Main, Apt. 3 Cabot 72023	Bill Temple Rt. 3, Box 300 Cabot 72023

Charge	Principal	Reserve
Sardis	*Eugene Wilkerson 24304 S. Springlake Rd. Hensley 72065	Faye Moren 9013 E. Sardis Rd. Mabelvale 72103
St. Paul Maumelle	*Carolyn Galbreath 12302 Pleasant Forest Dr. Little Rock 72212	Howard L. Woods Rt. 1, Box 32C Roland 72135
Sweet Home	*Alice Smith P.O. Box 17 Sweet Home 72164	Ella McClendon P. O. Box 25 Sweet Home 72164

Monticello District

Charge	Principal	Reserve
Almyra/Hunter's Chapel	*Hazel Bennett 601 West 21st St. Apt.15 Stuttgart 72160	June Sutton P.O. Box 525 Casscoe 72026
Crossett	*William S. Arnold P. O. Drawer A Crossett 71635	Virginia Posey 1303 Cedar Crossett 71635
DeLuce	Mrs. Charles Fox Rt. 1 DeWitt 72042	Mrs. Donnie Stroh Rt. 2 Almyra 72003
Dermott/Wesley	Dorothy Ann Farrell 505 N. Second McGehee 71654	Debby Arnn Rt. 1, Box 18 Dermott 71638
DeWitt	*Jess Essex 422 W. Second DeWitt 72042	Lisa Sampson 118 S. Tyler DeWitt 72042
Dumas	George Franks P.O. Box 703 Dumas 71639	Hardy Peacock 1104 Northview Dumas 71639
Eudora/Parkdale	*Paula Files P.O. Box 55 Parkdale 71661	Lynda Edwards P.O. Box 338 Eudora 71640
Fordyce Parish	*Ola Wylie 436 Overstreet Fordyce 71742	*Margaret Wynne 1724 Abernathy Fordyce 71742
Gillett/Campshed	*Wilma Smith P.O. Box 37 Gillett 72055	Billie Vizzier P. O. Box 418 Gillett 72055

Charge	Principal	Reserve
Gould Parish	Lydia Gibson Rt. 1, Box 307 Dumas 71639	Luther Davis P.O. Box 171 Dermott 71638
Grady/Trinity	Mrs. H. R. Wood, Jr. P.O. Box 207 Grady 71644	*Betty G. Eifling P. O. Box 328 Grady 71644
Hamburg/Extra	*Florence Durham 528 S. Cherry Hamburg 71646	
Hampton/Harrell/ Faustina	*Winnie Harrell P.O. Box 651 Hampton 71744	Janette Goolsby P.O. Box 766 Hampton 71744
Hermitage/Martin's Chapel	Milfird Dees Rt. 1, Box 294 Hermitage 71647	Ken Thornton Rt. 1, Box 285A Hermitage 71647
Huttig/Strong	Earl Wilson P.O. Box Strong 71765	Edgar Bolding P.O. Box Strong 71765
Kingsland Circuit	*Eunice Rogers Rt. 1, Box 35 Kingsland 71652	Billie Langford Rt. 1, Box 213 Kingsland 71652
Lake Village/Montrose	*Dr. Marvin Loyd P.O. Box 743 Lake Village 71653	Frances Bennett Rt. 1, Box 316 Lake Village 71653
		Lee Simpson P.O. Box 307 Montrose 71658
McGehee/Arkansas City	Taylor Prewitt P.O. Box 692 McGehee 71654	Lu Alice Evans 1010 N. Second McGehee 71654
Monticello	*Robert Langley Rt. 4, Box 87A Monticello 71655	Charles Jackson P.O. Box 417 Monticello 71655
Monticello Circuit	*Wilma McNaughton Rt. 1, Box 56 Fountain Hill 71642	Bill Watts 1421 N. Main Monticello 71655
Mt. Tabor/Winchester	Jesse T. Peacock P.O. Box 222 Winchester 71677	Peggy Humphries Rt. 2, Box 75 Tillar 71670

Charge	Principal	Reserve
New Edinburg Circuit	Julus Robinson Route 1 New Edinburg 71660	Thelma Rodgers P. O. Box 295 Fordyce 71742
Palestine	Leonard Peters Rt. 2, Box 37 Hermitage 71647	Barbara Temple Rt. 2, Box 77 Hermitage 71647
Portland/Wilmot	*Bettie Riggins P.O. Box 15 Portland 71663	
Rison/Mt. Carmel	*Wayne Sala Rt. 1, Box 72A Rison 71665	Melody Medley P. O. Box 485 Rison 71665
Rowell Charge	*Jimmie Boyd Rt. 2, Box 43 Rison 71665	*Roy Boyd Star Rt. 2, Box 128 Rison 71665
St. Charles/ Pleasant Grove	Amelia Browning P.O. Box St. Charles 72140	Edith West P.O. Box St. Charles 72140 E. D. Almond 1010 S. Barnes DeWitt 72042
Star City/Gould	*Sue Atkinson Rt. 2, Box 12 Star City 71667	Karen Moore Rt. 2, Box 966 Star City 71667
Wagnon/New Edinburg	J. D. Simmons Rt. 1, Box 44 Banks 71631	Arlene Wagnon Rt. 1 New Edinburg 71660
Waller's Chapel Circuit	Sue Miller 1301 Oak Street Crossett 71635	*Ione Clark Rt. 2, Box 208 Crossett 71635
Warren Parish	*Sykes Harris, Sr. 106 Scotta Warren 71671	John Lowry 220 Powers Warren 71671 Hal Roy Parrish Rt. 1, Box 303C Warren 71671
Watson Circuit	*Dixie Newton Rt. 1, Box 126 Tillar 71670	*C. Rowan Prewitt P.O. Box 68 Tillar 71670

Charge	Principal	Reserve
Wilmar Circuit	*Hubert McKeown Rt. 1, Box 633 Wilmar 71675	James H. Burks Box 65 Wilmar 71675
Pine Bluff District		
Charge	Principal	Reserve
Alzheimer-Wabbaseka	*Ann Shelton P.O. Box 137 Wabbaseka 72175	Page Walt P.O. Box 100 Alzheimer 72004
Bayou Meto/ Lodges Corner	*Nicky Hargrove Star Rt. Box 45 Stuttgart 72160	Mildred Milliken 1120 S. Tyler DeWitt 72042
Bethel	Mrs. Billie Red Rt. 1, Box 27 Sheridan 72150	Mary Shannon Rt. 1, Box 183D Sheridan 72150
Carlisle	*Clara Sims P.O. Box 555 Carlisle 72024	Elsie Raborn P.O. Box 341 Carlisle 72024
Concord	Ruth Martineau Rt. 3, Box 134 Lonoke 72086	Mrs. Scooter Johnson Rt. 3 Lonoke 72086
Des Arc	*Johnie Mae Siitonen Box 486 Des Arc 72040	Margaret Fisher Box 307 Des Arc 72040
England-Keo	*Hollis Haley 808 Irvy Road England 72046	Opal Haley 808 Irvy Rd. England 72046
Hamilton	Pauline Parker Rt. 1, Box 158 Carlisle 72024	Mildred Plant Rt. 1, Box 148 Carlisle 72024
Hazen-DeValls Bluff	Warren Doss P. O. Box 285 Hazen 72064	*Leroy Larkan Rt. 2, Box 193 Hazen 72064
Hickory Plains-Hebron	*Bill Thornton Rt. 2, Box 194 Carlisle 72024	Milton Ballowe Rt. 2, Box 103 Des Arc 72040
Humphrey-Humnoke	Judy Masoner Box 176 Humphrey 72073	Margie Oliver Box 45 Humnoke 72072

Little Rock Conference

61

Charge	Principal	Reserve
Leola-Moore's Chapel	*Deborah S. Darby Rt. 2, Box 156R Sheridan 72150	Betty J. Finley P. O. Box 3 Leola 72084
Lonoke First	*Lillian Fletcher Rt. 1, Box 226 Scott 72142	John Latimer 313 Barker Lonoke 72086
Lonoke St. James	Reta Young 713 Ferguson Lonoke 72086	
Mt. Tabor-Mt. Zion	Kenneth Moore #5 Showalter Cabot 72023	Jettie Moore Rt. 1 Lonoke 72086
Carr	Frank Hartsfield 1600 Dakota Pine Bluff 71601	J. E. Wooley Rt. 11, Box 1602 Pine Bluff 71601
Pine Bluff First	*Frances Grauman 2202 W. 22nd-#337 Pine Bluff 71603 *James F. Townsend, Jr. 1601 W. 36th Pine Bluff 71603	
Good Faith	James Conn 6915 Niven Dr. Pine Bluff 71603	Audrey Powell Rt. 9, 205 Rustic Dr. Pine Bluff 71603
Hawley	Evelyn Brabston 4120 Chapel Ln. Pine Bluff 71603	*J. D. Kelley 3115 Donaldson Ln. Pine Bluff 71602
Lakeside	*Mrs. Sue Reed 10 Longmeadow Pine Bluff 71603 *Carolyn C. Theis 2500 Beau Monde Pine Bluff 71603	Mr. Don Reed 10 Longmeadow Pine Bluff 71603 Albert Shepherd 2109 Wellington Pine Bluff 71603
St. James-Pine Bluff	*Pecola Anderson 1306 Oak Pine Bluff 71601	Rita Hughey P. O. Box 7021 Pine Bluff 71601
St. Luke-Center Grove	James Forrest Rt. 8, 22 Whipporwill Cove Pine Bluff 71602	

Little Rock Conference

Charge	Principal	Reserve
St. Mark	Margaret Webster 4105 W. Burnett Pine Bluff 71603	
Sulphur Springs	*W. D. Boggan Rt. 1, Box 264 Pine Bluff 71603	JoAnn Raymick 3024 Midland Dr. Pine Bluff 71603
Wesley	*Charles Nony 2007 W. 34th Pine Bluff 71603	Helen Deane Rt. 2, Box 1490 Pine Bluff 71603
White Hall	*Phyllis Jansonius 6908 Sheridan Rd. Pine Bluff 71602	Jack Jehlan Rt. 10, Box 403 Pine Bluff 71602
Redfield	*Nell Glasgow P.O. Box 100 Redfield 72132	Paul Daigle 1008 Eddie Lane Redfield 72132
Roe Charge	Marcia Davis P.O. Box 115 Roe 72134	Walter Gunnell Rt. 1 Almyra 72003
Sheridan	*Johnnye Reeves P.O. Box 547 Sheridan 72150	Bob Shannon Rt. 5, Box 30 Sheridan 72150
Sherrill-Tomberlin	Helen Bogue 2800 W. 31st Pine Bluff 71603	Mrs. W. A. Albright Sherrill 72152
South Bend	*Doris Vannieuwenhoven 107 Karen Cove Jacksonville 72076	Velma Cannon 121 Laurel Jacksonville 72076
Stuttgart First	*Clark Smith P.O. Box 49 Stuttgart 72160	Max Denman 2025 Fairway Stuttgart 72160
Grand Avenue	*Clara Beard P.O. Box 724 Stuttgart 72160	Ned Moseley P. O. Box 335 Stuttgart 72160
Woodlawn Charge	*Minerva Ball Rt. 1, Box 118 Lonoke 72086	Betty Wilson Rt. 1, Box 317 Austin 72007

LAY LEADERS

Arkadelphia District

Church	Name	Mailing Address
Amity	Earl Thompson	Rt. 3, Box 313, Amity 71921
Langley	Judy Lowery	Box 41, Langley 71952
Point Cedar	Norma Blanton	8 Willow Run, Hot Springs 71901
Arkadelphia First	William Durand	Route 1, Box 262, Arkadelphia 71923
St. Andrew	Gordon Hale	P.O. Box 131, Arkadelphia 71923
Hollywood	Johnny McAnally	Rt. 3, Box 153, Arkadelphia 71923
Bismarck	Quata Wolf	Rt. 1, Box 96, Bismarck 71929
Carthage	James Matthews	P.O. Box 175, Carthage 71725
Waverly	Margie Womack	Rt. 2, Box 33, Carthage 71725
New Hope	Phil Wilson	Rt. 4, Box 659, Sheridan 72150
Hunter's Chapel	Hazel Horne	Rt. 1, Box 89D, Leola 72084
Tulip	Bo Ramsey	Rt. 2, Carthage 71725
Daisy	Aubrey Johnson	HC-71, Box 250B, Kirby 71950
Dalark	Thelma Lou Brady	Rt. 2, Arkadelphia 71923
Bethlehem	Paul Williams	Rt. 2, Arkadelphia 71923
Delight	Amy Witt	Delight 71940
Antoine	Esta Jean Apollos	Antoine 71922
Smyrna	Rosmond Davis	Rt. 1, Okolona 71962
Fiendship	Grey Ferguson	228 Riverside, Arkadelphia 71923
Gum Springs	Hinton Elmore	Rt. 1, Box 47D, Mt. Pine 71956
Glenwood	Randy Tidwell	P.O. Box 185, Glenwood 71943
Grant's Chapel	O.E. Ketchum	Rt. 1, Box 5, Bonnerdale 71933
Gurdon	Billy Tarpley	1144 Phillips, Gurdon 71743
Mt. Zion	Alfred Bridges	Rt. 3, Box 352, Arkadelphia 71923
Christ of the Hills	Ira Walker	94 Marinero Way, #512, H.S. Village 71909
Hot Springs First	Carl Crow	310 Levin, Hot Springs 71901
Fountain Lake	Claire Pasley	11 LaCoruna Way, H.S. Village 71909
Gardner	Bob Henderson	203 Patricia, Hot Springs 71913
Grand Avenue	Richard Cox	119 Farnsworth Dr., Hot Springs 71901
Haven	Thomas Love	501 John St., Hot Springs 71901
Oaklawn	Don Cooper	109 Windy Ln., Hot Springs 71913
Piney Grove	Don Lewis	500 Countryview, Pearcy 71964
Pullman Heights	Earl Cox	330 Holly, Hot Springs 71901
New Salem	John Frazier	Rt. 9, Box 759, Hot Springs 71901
Tigert	Earl Smith	112 Nickels, Hot Springs 71901
Morning Star	Dennis Pickering	Rt. 2, Box 665, Hot Springs 71901
Village	Clem Carroll	26 Pintuerero, H.S. Village 71909
Malvern First	Joe Bailey	1128 Toler, Malvern, 72104
Keith Memorial	Bob Jones	520 Fairview, Malvern 72104
L'Eau Fraix	Ozelle Johnson	Rt. 6, Box 484, Malvern 72104
Rolla	Fred Johnson	Rt. 6, Box 546, Malvern 72104
St. Paul	Kenneth Lindsey	921 McHenry, Malvern 72104
Midway	Grace Johnson	Rt. 1, Donaldson 71941
Adkins Memorial	Ernest McDonald	Rt. 8, Box 344, Malvern 72104
Manchester	John Haltom	Rt. 2, Arkadelphia 71923
Mt. Ida	Jon Alan Standridge	Rt. 1, Box 155, Mt. Ida 71957
Joplin	Jeff Speer	S.R. 1, Box 261, Mt. Ida 71957
Oden	Tad Snow	Rt. 4, Box 2, Oden 71961
Murfreesboro	Sue Anthony	Box A, Murfreesboro 71958

Little Rock Conference

Church	Name	Mailing Address
Japany	Jerry Stockton	Rt. 1, Box 357, Murfreesboro 71958
Norman	Wilma Eldridge	Box 28, Caddo Gap 71935
Okolona	Hugh McElhanon	Box 86, Okolona 71962
Trinity	Truman White	Rt. 1, Box 94, Okolona 71962
Center Grove	Mack McCauley	Rt. 1, Box 720, Okolona 71962
Shorewood Hills	Carroll McCarver	Rt. 7, Box 272, Malvern 72104
Magnet Cove	V. C. Caple	Rt. 7, Malvern 72104
Rockport	Ron Ball	Rt. 8, Box 882, Malvern 72104
Sweet Home	Bye Stuart	Rt. 3, Box 248, Nashville 71852
Sparkman	James Taylor	P. O. Box 172, Sparkman 71763
Traskwood	Henry Saugey	Rt. 1, Box 173, Traskwood 72167
Ebenezer	Terry Brumbelow	Rt. 8, Benton 72015
Valley Grove	Pearl Juniel	Rt. 2, Box 173, Murfreesboro 71958

Camden District

Church	Name	Mailing Address
Red Hill	Jettie Taylor	P.O. Box 954, Magnolia 71753
Missouri	Billy Bo Stinnett	Chidester 71726
Rhodes Chpl.	Mrs. Virgie Slade	Lawson 71750
Rushing Mem.	Mamie Jo Taylor	P.O. Box 96, Chidester 71726
Westside	Mary Stinnett	619 Crestwood, Camden 71701
Marysville	Mary Ann Hankins	11199 Magnolia Hwy., Magnolia 71753
Silver Hill	Audrey Boyd	P.O. Box 64, Mt. Holly 71753
Stephens	James Hart	Rt. 9, Box 12, Stephens 71764
Timothy	Albert Marlar	Rt. 1, Box 25, Camden 71701
Buena Vista	Liela Tutt	3583 Hwy. 79S, Camden 71701
Lakeside	Tarver Germann	Rt. 4 Box 123, Camden 71701
Harmony Grove	Lee Walters	3461 Bearden Loop, Camden 71701
Junction City	Rhonda Hightower	P.O. Box 285, Junction City 71749
Olive Branch	Joe Courtney	Rt. 2, Box 746, El Dorado 71730
Bethel	Robert Jackson	1500 Wagner, El Dorado 71730
Pleasant Grove	Larry Carter	P.O. Box 154, Junction City 71749
Parkers Chapel	Robert Love	2484 Haynesville Hwy., El Dorado 71730
Dumas Memorial	Joy Daymon	2202 N. Wyatt Dr., El Dorado 71730
Smackover Ist	Lawrence Bearden	1203 Pine Cr., Smackover 71762
Ebenezer	Martha Russell	Rt. 3, Box 269, El Dorado 71730
Village	Harold Allen	Waldo 71770
El Dorado Ist	Harold Reutz	1908 W. Main, El Dorado 71730
Mt. Moriah	Herbert Fort	4477 Hwy. 24, Chidester 71726
Holly Springs	Ellen Horseman	Rt. 2, Box 253, Holly Sprg. 71763
Mt. Carmel	Jervis Walker	30 Clement Dr., LR 72209
St. Paul	Ron Robinson	1109 Brookwood, El Dorado 71730
Magnolia Ist	Bob Tubbs	Rt. 2, Box 278, Lewisville 71845
Asbury	Mike Waters	732 Howard, Magnolia 71753
Camden Ist	Armin Dressel	146 Quachita 88, Camden 71701
Unity	Paul Sweet	110 Columbia 235, Taylor 71861
Harmony	Hughlon Nipper	2521 Hwy. 160, Magnolia 71753
Philadelphia	J.H. Kirkpatrick	2810 Columbia 15, Mag. 71753
Sardis	Ralph Boulware	201 Hope Rd., Stamps 71860
Oak Grove	Mary Lou Thomason	Rt. 2, Box 269, Stamps 71860
Stamps	Joan Jackson	1208 Hilltop, Stamps 71860
Buckner	Roy Kimbell	Box 128, Buckner 71827

Church	Name	Mailing Address
Lewisville	J.D. Garrett	Box 100, Lewisville 71845
Bradley	Richard Estes	Box 301, Bradley, 71827
Fairview	Beau Beard	905 So. Hills Rd., Camden 71701
Calion	Jim Miller	Box 4, Calion 71724
St. Mark	Ted Avery	105 Chula Vista, El Dorado 71730
Ware's Chpl.	Jack Phillips	Rt. 2, Box 188, Haynesville, LA 71083
McNeil	Larry Taylor	726 Calhoun, Magnolia 71753
Silver Springs	Lonnie Lamkin	Box 734, Stephens 71764
Taylor	Darrell Clements	Rt. 1, Box 458, Taylor 71861
Waldo	Allen Fincher	Box 634, Waldo 71770
Willisville	Gaylon Waters	G.D. Box 12, Willisville 71864
Atlanta	C.L. Hutcheson	536 Columbia 11E, Magnolia 71753
Christie Chpl.	Lloyd George	760 Columbia 83, Magnolia 71753
Mt. Pisgah	Kenny Emerson	2111 Columbia 26, Emerson 71740
Lydesdale	Louis Wilson	2965 Columbia 61, Magnolia 71753
Greers Chpl.	Steve Bailey	1028 Chestnut, Magnolia 71753
Emerson	Harold Evers	21321 Hwy 98W, Emerson 71740
Bearden	Palmer Anthony	P. O. Box 313, Bearden 71720
Thornton	Sharon Scott	P. O. Box 196, Thornton 71766
Lisbon	Louise Pemble	413 N. Wyatt Dr., El Dorado 71730
Centennial	M.O. Barbaree	Rt. 8 Box 106, El Dorado 71730
Welcome	Doug Hearne	Rt. 1, Box 97A, Springhill, La 71075
New Era	Mrs. Maurice Nash	4412 Colonial Dr., Shreveport, LA 71109
St. Mark	Bill Lester	131 Rosedale, Camden 71701
Norphlet	Jimmy Lambert	Box 138, Norphlet 71759

Hope District

Church	Name	Mailing Address
Ashdown	Mrs. Johnnie Estes	471 N. Second, Ashdown 71822
Richmond	Jimmy Grimes	Rt. 2, Box 19, Ashdown 71822
Blevins	Bobby Taylor	P.O. Box 144, Blevins 71825
Avery's Chapel	Ottis Loe	Rt. 1, Box 113, McCaskill 71847
Friendship	Hazel Gorman	Rt. 1, Box 18, McCaskill 71847
Cherry Hill	Dennis Philpot	Rt. 9, Box 189, Mena 71953
Deann	Angel Otis	Rt. 1, Box 524, Hope 71801
De Queen	Charles Eudy	1107 N. Sixth, De Queen 71832
Gillham	Robert Beck	Rt. 3, Box 40, Gillham 71841
Dierks	Keith Gilbert	Rt. 1, Box 340, Dierks 71833
Green's Chapel	Wendel Cox	Rt. 1, Box 121, Lockesburg 71846
Umpire	Bobby Manasco	Rt. 2, Box 26-B, Dierks 71833
Doddridge	Corrine Evers	Rt. 1, Doddridge 71834
Boyd	Jess Morton	Rt. 1, Box 132, Fouke 71837
Olive Branch	Dennis Farley	Route 1, Doddridge 71834
Emmet	Denman Wylie	Rt. 1, Box 215, Emmet 71835
Holly Grove	Linda Burke	Rt. 3, Hope 71801
New Salem	Manton Williams	General Delivery, Laneburg 71844
Foreman	Hearon Atkinson	P.O. Drawer C, Foreman 71836
Wade's Chapel	J. D. Waldrop	Rt. 2, Box 101, Ashdown 71822
Fulton	Jim Rowland	P.O. Box 249, Fulton 71838
Hatfield	Catherine Taylor	Rt. 1, Box 171, Hatfield 71945
Wickes	Bill Knott	Rt. 1, Box 296D, Wickes 71973
Hope First	Dick Broach	Rt. 1, Box 159, Hope 71801

Church	Name	Mailing Address
Hope: St. John	Jim Henderson	820 W. Avenue B, Hope 71801
Horatio	Bob France	P.O. Box 405, Winthrop 71866
Winthrop	Barry Reed	P. O. Box 94, Winthrop 71866
Horatio: Mt. Zion	Elease Moreland	1101 E. Vandervoort #124, De Queen 71832
Turner Memorial	B. F. Turner	Rt. 1, Box 131, Foreman 71836
Lockesburg	Wayne Clay	P. O. Box 35, Lockesburg 71846
Belleville	Wayne Wall	Rt. 2, Box 15-A, Lockesburg 71846
Ben Lomond	James Mize, Jr.	P.O. Box 12, Ben Lomond 71823
Lyons	Reggie Hughes	Rt. 2, Box 219, Lockesburg 71846
Macedonia	Richard P. Garland	Rt. 1, Box 237, Lockesburg 71846
Mt. Carmel	Felix Bell	Rt. 1, Box 227, Lockesburg 71846
New Hope	Ms. Earlie Gaines	215 N. 11th, De Queen 71832
Mena First	Mark Medford	100 Magnolia, Mena 71953
Mena: Mountain View	Mel Heath	1512 Edwards, Mena 71953
Midway	Dr. Gene Ross	P.O. Box 2, Emmet 71835
Harmony	Bill Eggleston	Rt. 1, Box 75-A, Emmet 71835
Mineral Springs	Louis Bell	P.O. Box 326, Mineral Springs 81851
Wakefield	Sam White	Rt. 5, Box 265-A, Nashville 71852
Mount Moriah	Charlie Cross	Rt. 6, Prescott 71857
Sweet Home	Charles Floyd	Rt. 5, Prescott 71857
Nashville	Joe Ball	P.O. Box 909, Nashville 71852
Bingen	Rudy Erwin	Rt. 3, Box 299-A, Nashville 71852
Nashville Circuit		
Center	Allen Lamb	Rt. 5, Box 222, Nashville 71852
Center Point	Luther Allen	Rt. 5, Box 414, Nashville 71852
Brownstown	Jerry Craun	Rt. 2, Box 135-A, Lockesburg 71846
Nashville:Ebenezer	Logan Coulter	1224 Ansley, Nashville 71852
Scott Memorial	Lummie Johnson	Rt. 2, Box 115, Lockesburg 71846
Oak Grove	Denvil Ross	Rt. 2, Box 205-A, Hope 71801
Hinton	W. Y. Jackson	Rt. 1, Box 35, Hope 71801
Prescott	Tom Reeves	113 Ridgewood, Prescott 71857
Fairview	Sam Jones	Rt. 4, Box 111, Prescott 71857
Spring Hill	Earl Downs	Rt. 1, Box 266, Hope 71801
Texarkana:		
College Hill	Eddie Ray Shuffield	Rt. 7, Box 435BC, Texarkana 75502
Garland	Doris Holley	P.O. Box 171, Garland 71839
Fairview	Ken Fomby	6519 Sleepy Hollow, Texarkana, TX 75503
Ogden	Hazel Furlow	P.O. Box 113, Ogden 71853
First	Rob McGinnis	12 Cambridge, Texarkana 75502
Few Memorial	Bob Manley	Rt. 1, Box 189, Fouke 71837
Holly Springs	Jeff Shirley	14 Highland Hills, Texarkana 75502
Hall Memorial	James Craig	1618 Delaware, Texarkana 75502
Rondo	Ricky Dyer	Rt. 4, Box 305-K6, Texarkana 75502
Pleasant Hill	Ken White	4808 Sunbury Dr., Texarkana 75502
Washington	Wilma Booker	Rural Rt., Washington 71862
Columbus	Edwin Evans	Rt. 1, Box 158, Washington 71862
Sardis	Bill Harris	Route 1, Ozan 71855
Wesley Chapel	Larry Clardy	Rt. 5, Box 183, Nashville 71832
Wiley Chapel	Andrew Stewart, Jr.	Rt. 1, Box 77, Ozan 71855

Church	Name	Mailing Address
Little Rock District		
Church	Name	Mailing Address
Benton, First	Ray Armbrust	1140 Cambridge Cir., Benton 72015
Mt. Carmel	Mr. Dee Fiser	9724 Highway 5 N., Alexander 72002
Congo	Leon Brazil	1910 Howard, Benton 72015
New Hope	Buck Redden	Rt. 1, Box 189E, Bauxite 72011
Parkview	Blake Robertson	1201 McCurdy Rd., Benton 72015
Salem	Roger Darnell	1257 Kimwood Dr., Benton 72015
Bryant, First	Doris McEndree	600 Boswell Rd., Bryant 72022
Asbury	Darrell Dover	22 River Valley, Little Rock 72207
Capitol View	A. T. Dodd	315 N. Schiller, Little Rock 72205
Duncan	Queen Robinson	#1 Shelby Cr., Little Rock 72206
Little Rock, First	Charles F. Cole, Jr.	332 N. Ridge Rd., Little Rock 72207
Geyer Springs	Tom Swafford	60 Rosemoor, Little Rock 72209
Henderson	Odell Pfeiffer	312 Richwoods, Bryant 72022
Highland Valley	Herrn Northcutt	1223 White Rd., Little Rock 72211
Hoover	William H. Robinson, III	1200 Hendrix, Little Rock 72204
Hunter	Orrin Cowley	7821 W. 5th, #25, Little Rock 72205
Mabelvale	Jeff Mellroy	7901 Kling Rd., Mabelvale 72103
Markham	Jess Coplin	17910 Corinthian Dr., Little Rock 72210
Marks Chapel	Barbara Douglas	4801 Rightsell, Little Rock 72212
Mt. Pleasant	Georgie Garber	4615 Walker, Little Rock 72204
Oak Forest	Jimmy Pritchett	2209 Westover, Dr. Little Rock 72207
Primrose	Chester Derylak	5015 Willow Springs, Little Rock 72206
Pulaski Heights	E. Kearney Dietz	224 Schoolwood, Little Rock 72207
Quapaw Quarter	David Scudder	#6 Roxbury Dr., Little Rock 72209
St. Andrew	M. W. Finton	8507 Shelley Dr., Little Rock 72209
St. James	Ann and Steve Leek	37 St. Andrews, Little Rock 72212
St. Luke	Ernest Glover	49 Belmont Dr., Little Rock 72204
St. Paul	Paul R. Fair	#45 Wingate Dr., Little Rock 72205
Trinity	Doug Crisp	#2 Burkwood, Little Rock
Wesley Chapel	Travis P. Walton	800 Locust St., North Little Rock 72114
Western Hills	Bill Musgrove	7702 Standish, Little Rock 72204
White Memorial	Ruth Johnson	3424 W, 14th St., Little Rock 72204
Winfield	David Finch	17 Dee Dee Cir., Little Rock 72212
New Haven		
Old Austin	Bill Temple	Rt. 3, Box 300, Cabot 72023
Sardis	Joe Courtney	10517 W. Sardis Rd., Bauxite 72011
St. Paul, Maumelle	Elvin Miller	5009 Josephine, Little Rock 72212
Sweet Home	Mrs. Johnnie Rogers	P.O. Box 219, Sweet Home 72164

Mouticello District

Church	Name	Mailing Address
Almyra	Sandra Dougherty	P.O. Box, Almyra 72003
Hunters Chapel	O'Neal Watts	1104 S. Vine, Stuttgart 72160
Crossett	Charlie S. McAdams	1516 Cedar, Crossett 71635
DeLuce	Sam Vittitow	Rt. 1, DeWitt 72042
Dermott	Garry McCauley	206 S. Hardy, Dermott 71638
Wesley	Claudia Herren	406 N. Fifth Street, McGehee 71654
DeWitt, First	Richard LaFargue	Rt. 1, Gillett 72055
Dumas	David Walt	100 S. May, Dumas 71639

Church	Name	Mailing Address
Eudora	Henry Connell	923 Gum Street, Eudora 71640
Parkdale	Mark Hawkins, Jr.	P.O. Box, Parkdale 71661
Extra	Ben T. Roberson	Rt. 4, Bastrop 71220
Fordyce	Dusty Rhodes	P.O. Box 852, Fordyce 71742
Temperance Hill	Nona Moseley	1520 Abernathy, Fordyce 71742
Stoney Point	W. H. Henderson	209 S. Edgar, Fordyce 71742
Gillett	Gene Holloway	P.O. Box 128, Gillett 72055
Campshed	J'Laine Peterson	Rt. 1, Box 146, Tichnor 72166
Bailey Chapel	Eric King	Rt. 2, Box 132, Gould 71643
Brown Chapel	Luther Davis	P.O. Box 171, Dermott 71638
Grady	G. S. Tribble	P.O. Box 237, Grady 71644
Trinity	Sue Doggett	Old Camden Rd., Warren 71671
Hamburg	Bob Davis	517 S. Cherry, Hamburg 71646
Hampton	David Reddin	P.O. Box 272, Hampton 71744
Harrell	James Carter	P.O. Box 163, Harrell 71745
Faustina	Vernon Dunn	Rt. 1, Hampton 71744
Hermitage	Milford Dees	Rt. 1, Box 294, Hermitage 71647
Martins Chapel	Ken Thornton	Rt. 1, Box 285A, Hermitage 71647
Huttig	Edgar Bolding	P.O. Box, Strong 71765
Strong	Corbit White	P.O. Box, Strong 71765
Kingsland	Bobby McKinney	Rt. 1, Kingsland 71652
Chambersville	Keith Gresham	Rt. 1, Box 122A, Thornton 71766
Hebron	Jimmy Childress	Rt. 1, New Edinburg 71660
Lake Village	Frances Bennett	Rt. 1, Box 316, Lake Village 71653
Montrose	Charlie Bridewell	Stuart Island, Lake Village 71653
McGehee	Wesley Jacobs	1601 N. 3rd Street, McGehee 71654
Arkansas City	Myron Case	P.O. Box, Arkansas City 71630
Monticello	Horace Furlough	P.O. Box 663, Monticello 71655
Green Hill	Bill Watts	1241 N. Main, Monticello 71655
Lacey	Mrs. Bethel Chapman	Rt. 4, Box 139, Monticello 71655
Trinity	Mrs. Jennie Dell Herring	405 West Pine, Warren 71671
Mt. Olive	George Bennett	P.O. Box 684, Fordyce 71742
Bethel	Toliver Blackmon	P.O. Box 63, New Edinburg 71660
St. Francis	James Watkins	Rt. 1, Box 642, New Edinburg 71660
Wilson Chapel	Corine Avery	Rt. 1, Box 57, Hemitage 71647
Palestine	Mitch Wardlaw	Rt. 2, Box 81, Hermitage 71647
Portland	Fletcher Lassiter	P.O. Box 338, Portland 71663
Wilmot	Steve Otwell	P.O. Box 1, Wilmot 71676
Rison	Edna Thomasson	Rt. 2, Box 231, Rison 71665
Mt. Carmel	Mary Pittman	Rt. 1, Box 93 Rison 71665
Mt. Olivet	Jimmy Boyd	Rt. 2, Box 43 Rison 71665
Prosperity	Beverly Boyd	Star Rt. 2, Box 128 Rison 71665
Union	Brenda Reynolds	Rt. 1, Box 186C, Warren 71671
St. Charles	Malcolm Browning	P.O. Box, St. Charles 72140
Pleasant Grove	Delbert Almond	501 S. Circle Drive, DeWitt 72042
Star City	T. I. Burns	P.O. Box 6204, Star City 71667
Gould	W. C. Shepherd, Jr.	P.O. Box 325, Gould 71643
Mt. Tabor	Patsy Moore	Rt. 1, Box 450, Monticello 71655
Winchester	Jesse T. Peacock	P.O. Box 222, Winchester 71677
Wagon	Joe L. Fowler	Rt. 1, Banks 71631
New Edinburg	Arlene Wagnon	Rt. 1, New Edinburg 71660
Walters Chapel	Bob Savage	P.O. Box 109, Crossett 71635
Fountain Hill	Preston Malloy	Rt. 2, Box 118, Hamburg 71646

Church	Name	Mailing Address
Zion	Garner Hancock	P. O. Box 446, Hamburg 71646
Warren	Joe Henley	317 East Cedar, Warren 71671
Good Hope	Hal Roy Parrish	Rt. 1, Box 303C, Warren 71671
Watson	Clyo Moore	P.O. Box 162, Watson 71674
Tillar	C. Rowan Prewitt	P.O. Box 68, Tillar 71670
Newtons Chapel	Mrs. Margaret Newton	P.O. Box 216, Tillar 71670
Selma	Naomi Lowe	Rt. 1, Box 351, Monticello 71655
Wilmar	Carolyn Curry	111 Hobbs, Warren 71671
Rock Springs	Hubert McKeown	Rt. 1, Wilmar 71675
Mt. Pleasant	Dale Hughes	Rt. 3, Box D67, Monticello 71655
Andrews Chapel	Mrs. C. H. Stafford	Rt. 2, Box 201, Wilmar 71675

Pine Bluff District

Church	Name	Mailing Address
Alzheimer	Joe Simpson	P.O. Box 177, Alzheimer 72004
Wabbaseka	Brenda Vassaur Taylor	Rt. 2, Box 189, Alzheimer 72004
Bayou Meto	Eddie Lumsden	Rt. 1, Box 122, DeWitt 72042
Lodges Corner	Nicky Hargrove	Star Rt. Box 45, Stuttgart 72160
Bethel	Charles Thomason	Rt. 1, Sheridan 72150
Carlisle	Margaret Zimmerman	P.O. Box 22, Carlisle 72024
Concord	Mike Wilson	Rt. 3, Box 147, Lonoke 72086
Des Arc	John H. Stephens III	Box J, Des Arc 72040
England	Terry Axley	417 East Purdon
Keo	I. H. Nute	Keo 72083
Hamilton	Bill Holden	Rt. 1, Box 105A, Carlisle 72024
Hazen	Claude V. Gillette, Jr.	P.O. Box 744, Hazen 72064
DeValls Bluff	Rudolph Whiteside	P.O. Box 277, DeValls Bluff 72041
Hickory Plains	Bill Covington	Rt. 2, Box 101, Des Arc 72040
Hebron	Bill Thornton	Rt. 2, Box 194, Carlisle 72040
Humphrey	Marlyn Roberts	Box 101, Humphrey 72073
Humnoke	Charles Duke	Humnoke 72072
Leola -	Burl Cooper	Rt. 1, Box 44, Leola 72084
Moore's Chapel	Earl Paty	Rt. 2, Box 193B, Sheridan 72150
Lonoke First	Les Anderson	118 Dismuke, Lonoke 72086
Lonoke St. James	Reta Young	713 Ferguson, Lonoke 72086
Mt. Tabor	Hubert Burge	104 Kirkwood, Beebe 72012
Mt. Zion	Edwin Rea	Rt. 1, Box 234, Lonoke 72086
Carr Memorial	John Turley	602 W. 34th, Pine Bluff 71603
First-Pine Bluff	James Eberhart	2305 W. 48th, Pine Bluff 71603
Good Faith	Robert Turner	Rt. 11, Box 121, Pine Bluff 71603
Hawley Memorial	Basil Ridgway	7211 Middle Warren Rd., Pine Bluff 71603
Lakeside	Rick Tremblay	1 Spike Cove, Pine Bluff 71603
St. James	Lawrence Mays	5 Westwood Court, Pine Bluff 71601
St. Luke	Bobby Wooten	Rt. 8-Whipporwill Ct., Pine Bluff 71602
Center Grove		
St. Mark	Margaret Webster	4105 W. Burnett, Pine Bluff 71603
Sulphur Springs	Sonny Gean	Rt. 1, Box 261, Pine Bluff 71603
Wesley	George Tschiemer	3204 Cedar, Pine Bluff 71603
White Hall	Bob Myers	Rt. 10, 1650 Whippoorwill, Pine Bluff 71602
Redfield	Art Norris	814 Quapaw Dr., Redfield 72132
Roe	J. T. Davis, III	P.O. Box 115, Roe 72134
Shiloh	Tom Hasty	Crocketts Bluff 72031

Church	Name	Mailing Address
Ulm	M. L. Smith	Rt. 2, Stuttgart 72160
Sheridan	Bill Crossley	Rt. 3, Box 42-C, Sheridan 72150
Sherrill	Donald Pipkin	Sherrill 72152
Tomberlin	Bill Simmering	201 SW 4th, England 72046
South Bend	Nick Land	Rt. 1, Box 110-R3
Stuttgart-First	Marolyn Speer	2007 McCracken, Stuttgart 72160
Grand Avenue	Jim Gingerich	504 W. 10th, Stuttgart 72160
Woodlawn Charge		
Bethlehem	Jeaneane Nipper	Rt. 1, Box 296A, Austin 72007
Providence	Raymond Holland	Rt. 1, Box 1266, Ward 72176

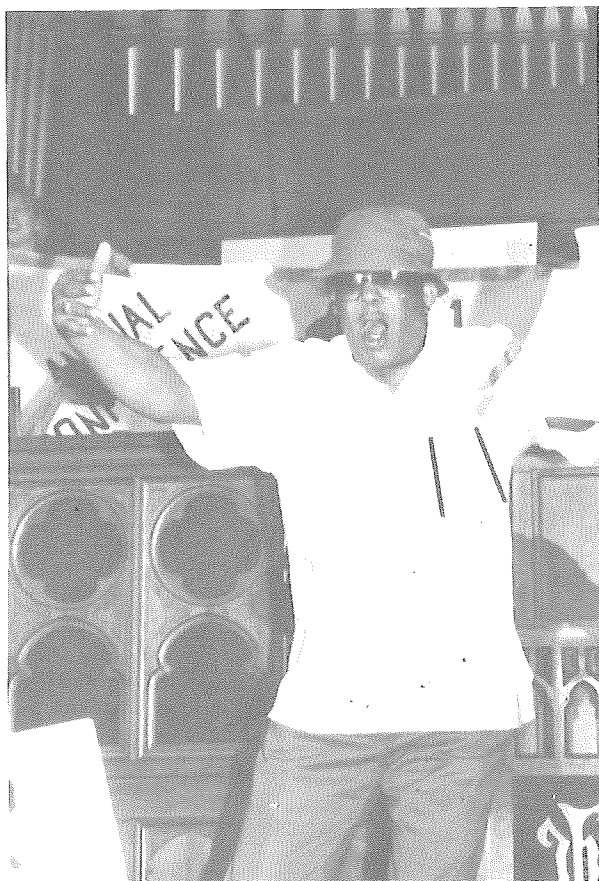

"COOL JAY ICE" (Jay Lofton) PRESENTING THE CONFERENCE COUNCIL ON MINISTRY BUDGET

IV. GENERAL AND JURISDICTIONAL DELEGATES

Lay Delegates to General Conference

(Listed in Order of Election)

<u>Name</u>	<u>Address</u>	<u>Home Phone</u> <u>Bus. Phone</u>	<u>Leg. Comm.</u> <u>Assignment</u>
Marilynn Loyd	P.O. Box 743 Lake Village, AR 72207	265-2024 265-3434	Discipleship ¹ Episcopacy ²
Jim Argue	5905 Forest Place, #210 Little Rock, AR 72207	224-8181 664-8632	Fin. Adm. ¹
Laverne Keahey	1010 Westwood Camden, AR 71701	836-6921	Ord & Dia Min. ¹
Maxine Allen	2317 Vancouver Dr. Little Rock, AR 72204	227-8899 376-1063	Ind. Comm. ¹

Lay Delegates to Jurisdictional Conference

(Listed in Order of Election)

<u>Name</u>	<u>Address</u>	<u>Home Phone</u> <u>Bus. Phone</u>	<u>Leg. Comm.</u> <u>Assignment</u>
Harry Clerget	315 Hiawatha Little Rock, AR 72205	227-7093 664-0584	Petitions ²
Margaret Wynne	1724 Abernathy Fordyce, AR 71742	352-2978 352-5101	Structure ²
Richard Norton	Services Center Branch 6701 Hwy 67 Benton, AR 72015	778-1111	Conf. Bound. ²

Alternate Lay Delegates to Jurisdictional Conference

(Listed in Order of Election)

<u>Name</u>	<u>Address</u>	<u>Home Phone</u> <u>Bus. Phone</u>	<u>Leg. Comm.</u> <u>Assignment</u>
Doris Fish	1260 Meyer Lane Mabelvale, AR 72103	455-1363	
Erin Yokem	111 W. Church St. Warren, AR 71671	226-2648	

¹ General Conference Legislative Committee

² Jurisdictional Conference Legislative Committee

Clergy Delegates to General Conference*(Listed in Order of Election)*

<u>Name</u>	<u>Address</u>	<u>Home Phone</u> <u>Ch. Phone</u>	<u>Leg. Comm.</u> <u>Assignment</u>
David Wilson	1100 Central Hot Springs, AR 71901	623-4733 623-6668	Gen & Jud. Adm. ¹ Episcopacy ²
Tom Abney	Box 3071, UAM Monticello, AR 71655	367-7294 367-5966	Conferences ¹
John Miles	321 Pleasant Valley Dr. Little Rock, AR 72212	661-9886 225-7372	Church & Soc. ¹
Gladwin Connell	484 Elaine Ave. Camden, AR 71701	836-2948	Global Min. ¹

Clergy Delegates to Jurisdictional Conference*(Listed in Order of Election)*

<u>Name</u>	<u>Address</u>	<u>Home Phone</u> <u>Ch. Phone</u>	<u>Leg. Comm.</u> <u>Assignment</u>
Chester Jones	3301 Romine Rd. Little Rock, AR 72204	227-9809 225-7683	Petitions ²
Paulette O'Dell	P.O. Box 192 Lake Village, AR 71653	265-2108 265-2289	Nominations ²
Ralph Hale	121 Harrison Camden, AR 71701	836-2273 836-6871	Structure ²

Alternate Clergy Delegates to Jurisdictional Conference*(Listed in Order of Election)*

<u>Name</u>	<u>Address</u>	<u>Home Phone</u> <u>Ch. Phone</u>	<u>Leg. Comm.</u> <u>Assignment</u>
Mackey Yokem	111 W. Church St. Warren, AR 71671	226-2648 226-2641	Conf. Bound. ²
Charles Murry	20100 Cantrell Rd. Little Rock, AR 72212	664-3133 868-4225	

¹ General Conference Legislative Committee² Jurisdictional Conference Legislative Committee

V. DAILY PROCEEDINGS

A. MINUTES

SUNDAY AFTERNOON, JUNE 9, 1991

EXECUTIVE SESSION: An executive Session of the Clergy was held at Central Baptist Church at 4:00 p.m., Sunday, June 9, 1991, and the report of the Ordained Ministry of the Little Rock Annual Conference, dated June 9, 1991, was approved (See Board of Ordained Ministry Report).

SUNDAY EVENING, JUNE 9, 1991

EVENING WORSHIP: The opening celebration of the conference began with a Service of Holy Communion prepared by the Little Rock Conference Board of Worship in cooperation with the appropriate boards and agencies. The liturgist was Dr. Josephine Bell of Pine Bluff, Arkansas. The celebrant was Bishop Richard B. Wilke. The Conference Preacher was Bishop Robert C. Morgan. The Little Rock Conference Youth Music Ministry was composed of youth from across the Little Rock Annual Conference. The Youth Music committee, accompanist, and directors were Len Bobo, Rebecca Boggan, Jacque Hill, Greg Taylor, and Amy Youngblood.

MONDAY MORNING, JUNE 10, 1991

MORNING DEVOTIONAL: The morning devotional began at 8:15 with Rev. C.E. McAdoo, minister of Wesley United Methodist Church of Little Rock, preaching. The Liturgist was Rev. Leslee Phillips, minister of Wesley United Methodist Church, Conway. The Organist was Carolyn Appling.

CALL TO ORDER:

Bishop Wilke called the 138th Session of the Little Rock Annual Conference to order at 9:00 a.m.

ORGANIZATION OF THE CONFERENCE:

The Bishop called on the Conference Secretary, Chris Cooper, to organize the Conference. Chris moved the following:

1. That the agenda for the Little Rock Annual Conference meeting June 9 through June 12, 1991, be adopted as mailed with the Pre-Conference Journal, with the provision that it may be adjusted as the need arises.
2. That the following persons be elected as **Floor Tellers** for the 1991 Session of the Little Rock Annual Conference: Rev. Paul Dubar from the Little Rock District, Rev. Jeff Risinger from the Hope District, Rev. Daniel Kirkpatrick from the Pine Bluff District, Rev. Robert Trieschmann from the Arkadelphia District, Rev. Jay Culpepper from the Camden District, Rev. Frank Maples from the Monticello District.
3. That the following persons be elected as **Clergy Election Tellers**:

Arkadelphia District:

Rev. John Ross, Gardner, HS, UMC
Rev. Chris Kiesling, Wesley/Manchester

Camden District:

Rev. Pam Estes, Assoc., First UMC, Camden
Rev. Bruce Howard, Stamps Charge

Little Rock Conference

Hope District:

Rev. Calvin Mitchell, Texarkana
Rev. Sam Watkins, Blevins

Little Rock District:

Rev. George Williams, Markham UMC, Little Rock
Rev. C. E. McAdoo, Wesley Chapel UMC, Little Rock

Pine Bluff District:

Rev. David Deere, Sheridan UMC
Rev. Robert Armstrong, Altheimer UMC

Monticello District:

Rev. Gerald Meyers, Portland/Wilmon
Rev. Monty Bell, Risen/Mt. Carmel UMC
(Alternate) Rev. John Shafer, Star City/Gould UMC

4. That the following persons be elected as Laity Election Tellers:

Arkadelphia District

Claude McCaskill, Manchester UMC
Violet Weaver, Glenwood UMC

Camden District:

Mrs. F. Nick Margrave,
Fred Mayfield

Hope District:

Earl Downs, Hope UMC
Jane Butler, Ashdown UMC

Little Rock District:

John Goode, St. Paul UMC
Ann Jackson, Pulaski Heights UMC

Pine Bluff District:

Johnnye Reeves, Sheridan UMC
Frank Hartsfield, 1st UMC, Pine Bluff

Monticello District:

Winnie Harrell, Hampton
Robert Langley, 1st UMC Monticello

5. That the following persons be elected as the Secretarial Staff: Lewis See, Jr. - Journal Clerk, Gary Blackman - Computer Consultant & Memoirs Secretary, C.D. Womack - Journal Auditor and Petitions and Resolutions Secretary, Karen Compton - Secretary for Minutes, Lou Ann Walker - Secretary for Reports & Resolutions, Dollie Cooper - Registrar, Karen Fry - Photographer, Tom Hazelwood - Head Floor Teller, Rev. David Deere - Head Clergy Election Teller, Ann Jackson - Head Laity Election Teller.
6. That the Official Roll be taken from the registration cards. This information will be used to record names, addresses, and attendance at the 1991 Session of the Little Rock Annual Conference, and will be printed in the 1991 Conference Journal.
7. That the bar of the 1991 Session of the Little Rock Annual Conference be the first floor of the Sanctuary (and sound booth) at the First United Methodist Church in Hot Springs; That visitors be given the privilege to sit within the Bar of the Conference, but without vote; That color coded identification badges be given to all voting delegates and be worn at all times as an indication of voting privilege.

8. That approved forms, which are available at the Conference Secretaries Desk, be used to record any motion, amendment, substitute motion, or resolution. This is the only form which the conference secretary will accept for the official record and minutes.

The above items were adopted by the Annual Conference.

ORGANIZATION OF THE CONFERENCE continued:

The conference secretary stated that it is the responsibility of each committee, group, or task force, to provide the Secretarial staff with corrections, amendments, or changes to all reports in the Pre-Conference Journal. Any person presenting a report that has not been included in the Pre-Conference Journal must ensure that a copy of the report is in the hands of the Conference Secretary prior to the report's presentation.

Journals from the past are available at the Conference Secretaries' office. The cost of the 1991 hard-bound Journal is \$15.00, payable before the end of Conference.

All persons transferring into the Little Rock Conference from another Conference, or those whose status is changed at this Conference -- newly elected elders, deacons, new diaconal ministers -- need to report to the Conference Secretary's Office to receive information concerning group pictures.

The Bulletin Board in the Sanctuary will be used for emergency messages, and the board in the Fellowship Hall will be used to post or receive messages. See Tom Hazelwood for assistance.

The Offerings received during the services of worship will be used toward the expenses incurred by the Annual Conference in hosting the Conference.

MOTION:

The conference secretary offered a covering motion adopting all items pertaining to the organization of the Conference. It was done.

WELCOME:

John Hays, pastor of First United Methodist Church, Hot Springs, introduced Dr. Marty Koehn, Chairman of the Board, who welcomed the conference to Hot Springs.

BOARD OF ORDAINED MINISTRY:

Larry Powell, Chair of the Board of Ordained Ministry, introduced Robert Clanton who was reinstated into Full Connection. He then introduced Richard Stiltner and Steve Cook, whose orders from another Christian denomination were recognized. Larry presented those persons to be ordained Deacon and Elder at this session of the Annual Conference. (See Reports.) The conference greeted them warmly.

The bishop presented those transferring into the Little Rock Conference. (See Reports.) The conference greeted them warmly.

RESOLUTION PROCESS:

The conference secretary called on C. D. Womack to present instructions for submitting petitions and resolutions. Instructions pertaining to petitions and resolutions for General Conference and to the Little Rock Annual Conference are found on page 4 of the Pre-Conference Journal. Any unsponsored petition or resolution to the Little Rock Annual Conference, not printed in the Pre-Conference Journal, must lay on the table for 24 hours prior to consideration.

PERSONAL PRIVILEGE:

The bishop recognized Bob Regnier, the Dean of the Cabinet, to present Mrs. Julia Wilke to the conference. The bishop introduced Mrs. Martha Morgan, wife of Bishop Robert C. Morgan, the Conference Preacher. The conference received them both warmly.

GENERAL AND JURISDICTIONAL CONFERENCE VOTING INSTRUCTIONS:

The bishop called on Chris Cooper, Conference Secretary, to instruct the Annual Conference on voting procedures. Chris indicated that there will be 4 Clergy and 4 Lay Delegates to General Conference, and 3 additional Clergy and 3 additional Lay Delegates to Jurisdictional Conference, for a total of 7 Clergy and 7 Lay Delegates to Jurisdictional Conference. The first 3 clergy and lay delegates elected to Jurisdictional Conference will be the alternate delegates to General Conference, in the order of their election. After the election of the 4 General and 3 Jurisdictional Conference Clergy and Lay Delegates, 2 alternate Clergy and Lay Delegates to Jurisdictional Conference will then be elected.

1. Each member of the Conference (Lay and Clergy alike) will be given a ballot book. Blue Ballot books will be for Clergy; White Ballot books for the Laity. Clergy vote for Clergy, and Laity vote for Laity. Members of the Conference should keep their ballot book with them at all times during the session. Should a lay member leave the floor at any time, their name tag (which is used by the teller to indicate they are entitled to vote) and their ballot books should be given to the Alternate member from their charge.
2. The Chair will specify, as each ballot is announced, how many are to be elected on that particular ballot. For example on Ballot #1, the instructions to both Clergy and Lay Members will be:

"Ballot #1 for lay delegates to General Conference. Vote for 4. Ballot #1 for clergy delegates to General Conference. Vote for 4."
3. As persons are elected the number to be voted upon will change accordingly and will be announced by the Chair. This voting procedure will continue until all Delegates and Alternates to General and Jurisdictional Conferences are elected.
4. A BALLOT WILL BE INVALID IF:
 - a. Votes are cast for more or less persons than the number announced to be elected. For example, if instructions from the chair call for three to be elected and four are voted for, the ballot will be invalid. Or if instructions from the chair call for three to be elected and 2 are voted for, the ballot is invalid.
 - b. The writing and spelling is such that two tellers cannot agree as to the name intended.
 - c. A wrong numbered page from the ballot book is used. For example, if instructions from the chair are: "Ballot #1," and page #3 from the book is used, the ballot will be invalid. (Note: no one should give someone else a page from their book.) If a mistake is made on a particular page, see one of the tellers.
 - d. Lay vote for a Clergy candidate, or if a Clergy delegate votes for a Lay candidate.
5. As each ballot is announced, the Chair will indicate the ballot being reported, the number of votes needed to be elected, the name of the person elected, if any, and the number of votes that person received. For example, if Lay Ballot #1 is being reported, it shall be said, "Lay Ballot #1, needed to elect 300, elected 'John Doe' with 151 votes." At this point a full report of the ballot will be placed on an overhead projector for all to see, and the list will be read.
6. Election tellers for the counting of ballots will be selected by the District Superintendents to insure equal representation throughout the districts of the Little Rock Conference. They shall select and secure agreement to serve 2 Clergy from each district and 2 Laity from each district, who do not have to be members of the Annual Conference. The Cabinet will select the Head Tellers for the Clergy and Laity Election, who shall be members of the Annual Conference. The Head Tellers will supervise the election tellers, and shall report elections to the Chair.

MOTION:

Chris Cooper, Conference Secretary, moved the adoption of the voting procedures. It was done.

The Clergy and Lay ballot books were distributed.

GENERAL CONFERENCE BALLOT:

The bishop declared Lay Ballot #1 open. Vote for 4 General Conference Delegates. He then offered a word of prayer. The ballots were collected, and the bishop declared the ballot closed.

The bishop declared Clergy Ballot #1 open. Vote for 4 General Conference Delegates. The ballots were collected, and the bishop declared the ballot closed.

COURTESY:

Mike Clayton announced that George Rook's mother, Mrs. Abigail Rook, passed away and asked that the conference send condolences. The bishop instructed the secretary to do so.

EPISCOPAL ADDRESS:

Bishop Wilke gave the Episcopal Address (See Reports).

PERSONAL PRIVILEGE:

Bud Reeves expressed appreciation for the leadership of Bishop Wilke over the last 2 quadrenniums. He made the following motion.

MOTION:

Bud Reeves moved that the Little Rock Conference petition the Jurisdictional Episcopal Committee to return Bishop Wilke to the Arkansas Area for the 1992-96 quadrennium. It was done.

NOMINATIONS COMMITTEE REPORT NO. 1:

Ruth Cobb and Jay Lofton presented Nominations Committee Report #1. The report was perfected. Jay indicated that there must be another clergy nominated for the Committee on Review. The report will be voted on at Tuesday's session.

RECESS: The Conference was in recess until 10:45am.

THE CONFERENCE RECONVENED at 10:45 a.m. by singing one verse of "Onward Christian Soldiers."

ARCHIVES AND HISTORY:

Ruth Cobb presented the report (See Reports). She moved the adoption of the report. It was done.

MOTION:

The Conference Secretary moved "that on the first General Conference ballot only the names of those persons receiving two or more votes be read, and on all the following ballots only the names of those persons receiving 5 or more votes be read." It was done.

GENERAL CONFERENCE BALLOT:

Lay Ballot #1 was reported. One hundred sixty-seven votes were cast; 4 were invalid. Eighty-two ballots were needed to elect. Marilynn Loyd was elected. The bishop instructed the Conference Secretary to read the ballots.

Lay Ballot #2 was opened. Vote for 3 General Conference Delegates. The ballot was closed.

EPISCOPAL COMMITTEE:

Doris Fish presented the report (See Reports). The bishop recognized members of the committee and asked them to stand. Adoption of the report was moved. It was done.

UNITED METHODIST WOMEN:

Jimmie Lee Stephens presented and perfected the report. (See Reports.) She moved the adoption of the report. It was done.

COMMITTEE ON REVIEW:

Kurt Boggan presented the report (See Reports). The committee is recommending the following changes to the Standing Rules and Conference Structure:

AMENDMENT TO STANDING RULES:

Kurt moved that the Standing Rules be amended under C. Conference Procedure 9. Conference Structure b. to read: "The Conference Structure shall be reprinted each year in the Conference Journal with any changes made during the preceding Annual Conference." This amendment to standing rules must lay on the table overnight.

AMENDMENT TO STANDING RULES:

Kurt moved that the Standing Rules be amended to include under C. Conference Procedure, the following:

"11. Tellers

- a. **Floor Tellers** for each Annual Conference shall be nominated by the District Superintendents, one from each district. Each must be a member of the Annual Conference. The Head Floor Teller shall be nominated by the Conference Secretary.
- b. **Lay Election Tellers** for the Election of Lay Members to General and Jurisdictional Conference shall be nominated by the District Superintendents, two from each district. Each must be a Lay Member of the Annual Conference. The Head Lay Election Teller shall be nominated by the Cabinet in consultation with the Conference Lay Leader.
- c. **Clergy Election Tellers** for the Election of Clergy Members to General and Jurisdictional Conference shall be nominated by the District Superintendents, two from each Conference. The Head Clergy Election Teller shall be nominated by the Cabinet.
- d. All tellers shall be presented for election during the opening of the Annual Conference by the Conference Secretary."

This amendment to Standing Rules must lay on the table overnight.

AMENDMENT TO STANDING RULES:

Kurt moved that the Standing Rules be amended under C. Conference Procedure, 3. Floor Resolution, to read: "Any resolution or petition **not printed in the Pre-Conference Journal must be distributed in writing to the delegates and lay on the table for twenty-four hours before being debated and acted upon . . .** If the floor resolution calls for a change in the structure or standing rules, it must be submitted to a review by the Committee on Review which will recommend concurrence or non-concurrence. **Only those resolutions or petitions sponsored by a regular board or standing committee or task force of the Conference shall be included in the Pre-Conference Journal.**"

This amendment to the Standing Rules must lay on the table overnight.

AMENDMENT TO STANDING RULES:

Kurt moved that the Standing Rules be amended under C. Conference Procedure 2. Pre-Conference Reports and Resolutions, to read: "There shall be a Pre-Conference Journal which shall contain reports and resolutions of all program agencies of the Conference. This Pre-Conference Journal shall be mailed to each member of the Little Rock Conference at least 30 days before the annual session. The Conference Secretary shall be the editor of this publication. The pre-conference reports submitted for inclusion in the Pre-Conference Journal shall be typewritten and submitted to the Conference Secretary by March 10th of each year . . . "

This amendment to the Standing Rules must lay on the table overnight.

AMENDMENT TO STRUCTURE:

Kurt presented the following to be included in the Conference Structure for the Teen Crisis Task Force:

1. The North Arkansas Conference provides equal financial support.
2. An Area office on Teen Crisis shall be established with a coordinator and Area Task Force.
The coordinator shall be employed by a committee composed of the bishop (convener), two persons from the respective conference personnel committees, and one person from each of the conference task forces.
The Task Force shall be composed of the task forces of the two annual conferences. Officers of the committee shall be: chair, vice-chair, and secretary. Officers shall be elected annually, with the chair to rotate between the two conferences.
Membership: 10 persons. The Chairperson and 6 other persons shall be nominated by the Annual Conference Nominating Committee and shall be elected by the Annual Conference. The following shall serve as ex-officio members (with vote): Two representatives from CCYM (one shall be a youth and one shall be the Conference Youth Coordinator); and one representative from the Conference Work Area of Church and Society. Primary consideration shall be given to the inclusion in the membership of persons with concern for and/or expertise in dealing with teen pregnancy, teen drug abuse, and/or teen suicide. Insofar as possible the Task Force shall be representative of Districts. The Task Force Chairperson shall serve as member of the Conference Council on Ministries. The CCOM Executive Director or Associate Director having responsibility for this area shall serve as an ex-officio member without vote.
3. Each annual conference shall have ten persons on their respective task force. The Task Force shall be composed of persons representing the diversity of the conference.
4. The coordinator shall be accountable to the resident bishop and his/her designate.
5. The Area Committee shall report annually to the respective Conference Council on Ministries and Annual Conference.

This change in structure must lay on the table overnight.

COURTESY:

Bishop Wilke recognized Don Riffin, President of the American Arthritis Foundation. The conference received him warmly.

GENERAL CONFERENCE BALLOT:

Clergy Ballot #1 was reported. One hundred fifty-four ballots cast; none were invalid. Seventy-eight ballots were needed to elect. There was no election. The Conference Secretary read the ballots.

Clergy Ballot No. 2 was opened. Vote for 4 General Conference Delegates. The ballot was closed.

ORDER OF THE DAY:

Merle Peterson, Chair of the Board of Pensions, began the Pensions report by presenting those pastors and their spouses who are retiring at this session of the Annual Conference. They are: Allan Hilliard, John Jump, Muriel Peters, Robert Scott, and Norris Steele. Each of the retiring pastors was given the opportunity to address the conference.

Kurt Boggan asked the Conference to stand and sing the hymn, "Lord, Whose Love Through Humble Service," in recognition of the retiring pastors. The Conference read the Litany of Remembrance.

BOARD OF PENSIONS continued:

Merle Peterson presented the report (See Reports). He moved the adoption of the report. It was done.

COURTESY:

Tom Hazelwood read a letter expressing greetings to the Little Rock Annual Conference from the Memphis Annual Conference. He also read a letter expressing greetings from the Eastern Pennsylvania Annual Conference.

Tom made various other announcements.

PERSONAL PRIVILEGE:

Dr. Beverly Holcomb, Administrator of the Florence Crittenden Home, was recognized by the bishop. She addressed the conference.

PERSONAL PRIVILEGES:

Bob Regnier asked that the Conference send greetings to Rufus Sorrells who is ill.

Bob Scott asked that the Conference send greetings to James Scudder, pastor of Redfield, who is recovering from cancer surgery. He also announced that his wife had been elected to the Jurisdictional Conference of Southwest Texas Conference.

David Wilson asked that greetings be sent to George Kerr who is ill and unable to attend Conference.

Gladwin Connell asked that greetings be sent to Dr. Arthur Terry and Marion Miller.

Clint Burleson asked that greetings be sent to Bill and Betty Haake. Bill took disability leave last year.

Allan Hilliard asked that greetings be sent to George Bailey from Stuttgart.

Dan George asked that greetings be sent to George Meyer who is ill.

ANNOUNCEMENTS:

Chris Cooper, Conference Secretary, made various announcements.

RECESS:

John Hays offered a word of prayer, and the Conference stood in recess until 1:30 p.m.

MONDAY AFTERNOON, JUNE 10, 1991**THE CONFERENCE RECONVENED:**

The Conference reconvened at 1:30 p.m.

GENERAL CONFERENCE BALLOT:

Laity Ballot #2 was reported. One hundred fifty-nine ballots were cast; 6 were invalid. Seventy-seven votes were needed to elect. There was no election.

Laity Ballot #3 was opened. Vote for 3 General Conference Delegates. The ballot was closed.

Clergy Ballot #2 was reported. One hundred fifty ballots were cast; one was invalid. Seventy-five votes were needed to elect. There was no election.

Clergy Ballot #3 was opened. Vote for 4 General Conference Delegates. The ballot was closed.

RESOLUTION:

Randy Mullikin presented a resolution petitioning General Conference to vote no increase in General Conference apportionments in the next quadrennium. This resolution must lay on the table overnight.

RESOLUTION:

Tom Letchworth presented a resolution urging that the General Conference retain the current language in the Discipline pertaining to homosexuality. He also presented a resolution on Baptism and Confirmation. Both of these resolutions must lay on the table overnight.

RESOLUTION:

Bill Robinson presented a resolution to study the issue of ministerial salaries. This resolution must lay on the table overnight.

RESOLUTION:

John Miles, II, presented a resolution urging an increase in the Philander Smith College conference apportionments. This resolution must lay on the table overnight.

RESOLUTION:

Chris Cooper presented and perfected a resolution calling for religious support for persons in the military. This resolution must lay on the table overnight.

RESOLUTION:

Tom Abney presented a resolution supporting stewardship of the environment. He also presented a resolution calling for local churches to be open to meetings of substance abuse/recovery groups. These resolutions must lay on the table overnight.

CAMP TANAKO:

Allen White, Chair of the Board of Directors of Camp Tanako, presented the report (See Reports). He moved the adoption of the report. It was done.

BOARD OF DIACONAL MINISTRY:

Jenni Douglas, Chair of the Board of Diaconal Ministry, presented the report (See Reports). She introduced Deloris Middleton, a candidate for Diaconal Ministry. Jenni moved the adoption of the report. It was done.

UNITED METHODIST SEMINARIES:

Deborah Hulse Bowles, representing Dean James Kirby of Perkins School of Theology, spoke about the importance of the ministerial education fund. The conference received her report.

BOARD OF ORDAINED MINISTRY continued:

Larry Powell, chair of the Board of Ordained Ministry, presented and perfected the remainder of the report. (See Reports.) He moved the adoption of the full report. It was done. The bishop expressed appreciation to the Board of Ordained Ministry for its work.

SUNDAY SCHOOL '91:

Tom Weir, Chair of Sunday School '91, presented his report. He recognized Buddy Arnold from the North Arkansas Conference. He moved the adoption of the report. It was done.

GENERAL CONFERENCE BALLOT:

Laity Ballot #3 was reported. One hundred forty ballots were cast; 2 were invalid. Seventy-one were needed to elect. There was no election.

Laity Ballot #4 was opened. Vote for 3 General Conference Delegates. The ballot was closed.

Clergy Ballot #3 was reported. One hundred twenty-nine ballots were cast; 2 were invalid. Sixty-four were needed to elect. There was no election.

Clergy Ballot #4 was opened. Vote for 4 General Conference Delegates. The ballot was closed.

UNITED METHODIST YOUTH:

Wayne Clark, Conference Youth Coordinator, introduced Jami Harding, Vice President of the Conference Youth Council, who presented the report (See Reports). She moved the adoption of the report. It was done.

COUNCIL ON MINISTRIES:

Tom Abney, Chair of the Council on Ministries, introduced Tom McBee who presented the report with the help of various council members. The conference received this portion of the report, with the remainder to be presented on Tuesday.

GENERAL CONFERENCE BALLOT:

Lay Ballot #4 was reported. One hundred sixty-six ballots were cast; 7 were invalid. Eighty votes were needed to elect. There were 2 elections -- Jim Argue and Laverne Keahey. The Conference Secretary read the ballots.

Lay Ballot #5 was opened. Vote for 1 General Conference Delegate. The ballot was closed.

Clergy Ballot #4 was reported. One hundred thirty-three ballots were cast; one was invalid. Sixty-seven were needed to elect. There was one election -- David Wilson. The Conference Secretary read the ballots.

Clergy Ballot #5 was opened. Vote for 3 General Conference Delegates. The ballot was closed.

PERSONAL PRIVILEGE:

Bishop Wilke introduced his administrative secretary, Margaret Ault, and expressed great appreciation for her help and work. The conference received her warmly.

ARKANSAS UNITED METHODIST NEWSPAPER:

Jane Dennis, editor of the Arkansas United Methodist Newspaper, presented the report (See Reports). She announced that this was the 110th anniversary of the Arkansas United Methodist newspaper. Adoption of the report was moved. It was done.

EQUITABLE SALARIES COMMISSION:

Marvin Loyd, Chair of the Equitable Salaries Commission, presented the report (See Reports). Adoption of the report was moved. It was done.

ARKANSAS UNITED METHODIST CHILDREN'S HOME:

Bob Orr, outgoing administrator, and Bob Regnier, incoming administrator, of the United Methodist Children's Home presented the report (See Reports). Adoption of the report was moved. It was done.

INFORMATION:

Bill Robinson raised a question about the make-up of the Task Force for the Children's Home and the future use of the Children's Home property. Bob Orr stated that the task force had not yet been named but will report to the 1992 Annual Conference.

UNITED METHODIST FOUNDATION:

Jim Argue, Jr., presented the report for the United Methodist Foundation. (See Reports.) Adoption of the report was moved. It was done.

GENERAL CONFERENCE BALLOT:

Laity Ballot #5 was reported. One hundred fifty-seven ballots cast; 7 were invalid. Seventy-five were needed to elect. There was no election. The Conference Secretary read the ballots.

Laity Ballot #6 was opened. Vote for 1 General Conference Delegate. The ballot was closed.

Clergy Ballot #5 was reported. One hundred twenty-nine ballots were cast; 5 were invalid. Sixty-three were needed to elect. There was no election. The Conference Secretary read the ballots.

Clergy Ballot #6 was opened. Vote for 3 General Conference Delegates. The ballot was closed.

PERSONAL PRIVILEGE:

Dixie Newton from Newton Chapel UMC expressed thanks to all who sent notes when Newton Chapel UMC was closed.

ANNOUNCEMENT:

Roger Armstrong announced that anyone wishing to purchase tickets to the United Methodist Rural Fellowship Dinner on Tuesday evening needs to do so quickly as there are few tickets left.

PERSONAL PRIVILEGE:

C. D. Womack asked that greetings be sent to Louis Bell, longtime lay representative from Mineral Springs, who is ill.

Charles Ashcraft asked that greetings be sent to Oscar Haire, who is ill.

Bob Trieschmann introduced guests who were present at the conference: Harold Eggersperger, Earl Carter, Fred and Sandy Haustein.

ANNOUNCEMENTS:

Chris Cooper, the Conference Secretary, made various announcements.

RECESS:

Bob Langley offered the closing prayer, and the conference stood in recess at 4:25 p.m.

MONDAY EVENING, June 10, 1991

EVENING WORSHIP:

There were several evening worship participants. The Liturgist was Fred Arnold, pastor of First United Methodist Church, Pine Bluff. The Conference Preacher was Bishop Robert C. Morgan. The Chancel Choir was from the Piney Grove United Methodist Church, Hot Springs, under the direction of Grace Kuntz. The Organist was Carolyn Appling.

TUESDAY MORNING, June 11, 1991

MORNING DEVOTIONAL:

The morning devotional began at 8:15. The Liturgist was Vickie Harris of Pine Bluff. The Preacher was Wayne Edwards, pastor of Asbury UMC, Magnolia. The Organist was Carolyn Appling.

THE CONFERENCE RECONVENED

The bishop called the conference to order at 9:00 a.m. The bishop called on C. D. Womack, Journal Auditor, who announced that the previous day's minutes had been read and approved.

GENERAL CONFERENCE BALLOT:

Lay Ballot #6 was reported. One hundred fifty-four ballots were cast; 4 were invalid. Seventy-six were needed to elect. There was no election. The Conference Secretary read the ballots.

Lay Ballot #7 was opened. Vote for 1 General Conference Delegate. The ballot was closed.

Clergy Ballot #6 was reported. One hundred twenty-nine ballots cast; none were invalid. Sixty-five votes were needed to elect. There was one election -- Tom Abney. The Conference Secretary read the ballots.

Clergy Ballot #7 was opened. Vote for 2 General Conference Delegates. The ballot was closed.

COUNCIL ON MINISTRIES continued:

Tom Abney continued with the CCOM report by calling on various persons, who entertained the conference with creative and informative reports on Stewardship, Global Ministries, Worship, Family Life Task Force, Children's Council, Singles Ministry, Ethnic Local Church Concerns, Christian Unity and Interreligious Concerns, (See Reports.)

PETITION TO GENERAL CONFERENCE:

Don Armstrong, as part of the report on Christian Unity and Interreligious Concerns, presented a petition to the General Conference on the Covenanting Process. He moved its adoption. It was done (See Resolutions).

COUNCIL ON MINISTRIES continued:

The CCOM report was continued. Sandy Smith presented the report of the Teen Crisis Task Force and moved its adoption. (See Reports.) It was done.

Mattie Mae Rice presented the Older Adult Ministries report. (See Reports.)

RESOLUTION:

Mattie Mae presented the Resolution on Older Adult Ministries and moved its adoption (See Resolutions). It was done.

COUNCIL ON MINISTRIES continued:

Tom Abney recognized and expressed appreciation to Karen Fry, Lou Ann Walker, Rubye Lee Jackson, Marty Cash Burless. Mort Cox, Chair of the Board of Education, was presented with a Certificate of Appreciation for his work.

Rebecca Boggan and Len Bobo presented the Youth Music Ministry report. The Conference received their report.

Jay Lofton, "Cool J. Ice", presented the CCOM budget.

Tom Abney expressed thanks and appreciation to Wayne Clark and the youth and all the other participant who helped with the CCOM report. He then moved the adoption of the entire CCOM report. It was done. The conference stood and sang the hymn "Lift High the Cross."

COURTESY:

Bishop Wilke introduced Bishop and Mrs. W. T. Handy from the Missouri Area and asked him to address the conference. The Conference greeted them warmly.

ORDER OF THE DAY:

Bishop Wilke introduced Mrs. Aubrey G. Walton, widow of Bishop Walton and asked her to address the conference.

Bishop called on Bob Regnier, Dean of the Cabinet, and Julia Wilke to introduce the District Superintendents' wives. Bishop Wilke asked all spouses of clergy to stand and the conference greeted them warmly.

PERSONAL PRIVILEGE:

Maxine Allen asked that greetings be sent to Mrs. Ruth Johnson, widow of Emmanuel Johnson. Maxine noted that this was the first time in 46 years that Mrs. Johnson had not been in attendance.

CAMP ALDERSGATE:

Bishop Wilke called on Martha Faulkner who introduced Sarah Spencer, new administrator of Camp Aldersgate. She presented the report. Its adoption was moved. It was done.

GENERAL CONFERENCE BALLOT:

Lay Ballot #7 was reported. One hundred forty-five ballots were cast; three were invalid. Seventy-two votes were needed to elect. There was no election. The Conference Secretary read the ballots.

Lay Ballot #8 was opened. Vote for 1 General Conference Delegate. The ballot was closed.

COURTESY:

Bishop Wilke announced that "Catch The Spirit" on VISN network was in the building filming for their program. He expressed gratitude for their presence.

GENERAL CONFERENCE BALLOT:

Clergy Ballot #7 was reported. One hundred twenty-six ballots cast; 5 were invalid. Sixty-one ballots were needed to elect. There was no election. The Conference Secretary read the ballots.

Clergy Ballot #8 was opened. Vote for 2 General Conference Delegates. The ballot was closed.

HENDRIX COLLEGE:

Joe Hatcher, President of Hendrix College, presented the report. He introduced Ellis Arnold, Vice President for Development at Hendrix College. He announced that Hendrix Board of Trustees has voted to extend the one-half tuition scholarship to the children of Diaconal Ministers as well as to the children of Ordained Ministers. The adoption of the report was moved. It was done.

ANNOUNCEMENT:

Chris Cooper, Conference Secretary, made various announcements.

COMMITTEE ON REVIEW:

Kurt Boggan, Chair of the Committee on Review, moved that the Standing Rule Amendment under C. Conference Procedure 9. Conference Structure b. which has laid on the table overnight, be adopted. It was done.

He moved that the addition to the Standing Rules under C. Conference Procedure, No. 11, which has laid on the table overnight, be adopted. It was done.

He moved that the Standing Rule Amendment under C. Conference Procedure, 3. Floor Resolution, which laid on the table overnight, be adopted. It was done.

He moved that the Standing Rule Amendment under C. Conference Procedure, 2. Pre-Conference Reports and Resolutions, which laid on the table overnight, be adopted. It was done.

He moved that the change in structure pertaining to the Teen Crisis Task Force, which laid on the table overnight, be adopted. It was done.

He moved the adoption of the remainder of the report of the Committee on Review. It was done.

GENERAL CONFERENCE BALLOT:

Lay Ballot #8 was reported. One hundred fifty-seven ballots were cast; 5 were invalid. Seventy-seven votes were needed to elect. There was no election. The Conference Secretary read the ballots.

Lay Ballot #9 was opened. Vote for 1 General Conference Delegate. The ballot was closed.

Clergy Ballot #8 was reported. One hundred thirty-seven ballots were cast; one was invalid. Sixty-nine votes were needed to elect. There was no election. The Conference Secretary read the ballots.

Clergy Ballot #9 was opened. Vote for 2 General Conference Delegates. The ballot was closed.

INSURANCE COMMITTEE:

Cecil Polk presented and perfected the report from the Insurance Committee. Adoption of the report was moved. There was discussion.

MOTION TO AMEND:

Roger Armstrong moved that the \$50,000 lifetime limit for mental and nervous disorders be subject to restoration at the rate of \$1,000 per year. It was done.

INSURANCE COMMITTEE continued:

There was further discussion on the Committee's report. Adoption of the report was moved. It was done.

SUSPENSION OF RULES:

Bishop Wilke asked that the conference rules be suspended in order to allow the "Catch the Spirit" film crew permission to film the counting of General Conference ballots. It was done.

COURTESY:

Bob Trieschmann introduced Allen Bonsall and Norman Carter from the North Arkansas Conference, and Charles Cole from the General Board of Discipleship in New York.

POINT OF ORDER:

Bishop Wilke asked if the conference would like to take another ballot before the noon recess. It was done.

COURTESY:

Bob Regnier asked the conference to send greetings to Rev. J. R. Sewell of Parkdale who was unable to attend conference.

GENERAL CONFERENCE BALLOT:

Lay Ballot #9 was reported. One hundred forty-six ballots were cast; 4 were invalid. Seventy-two votes were needed to elect. There was no election. The Conference Secretary read the ballots.

Lay Ballot #10 was opened. Vote for 1 General Conference Delegate. The ballot was closed.

Clergy Ballot #9 was reported. One hundred twenty-five ballots cast; 5 were invalid. Sixty-one votes were needed to elect. There was one election -- John P. Miles. The Conference Secretary read the ballots.

Clergy Ballot #10 was opened. Vote for 1 General Conference Delegate. The ballot was closed.

ANNOUNCEMENTS:

Chris Cooper, Conference Secretary, made various announcements.

RECESS:

Bob Howerton, Vice President of Methodist Hospital Systems, offered a prayer and the conference stood adjourned at 12:05 p.m.

TUESDAY AFTERNOON, JUNE 11, 1991

THE CONFERENCE RECONVENED:

The Bishop called the conference to order at 2:00pm.

FIVE STAR CHURCHES:

The Bishop recognized and expressed appreciation for those churches which attained the Five Star Status during 1990. The Five Star Churches are: Arkadelphia District -- Village, George Tanner; Camden District - - Junction City, Robert A. B. Clanton; Buckner, Russell Bailey; Little Rock District -- Hunter, Chester Jones; Markham, George Williams; Trinity, Merle A. Johnson; St. James, John P. Miles; Highland Valley, Kurt Boggan; Pine Bluff District -- White Hall, Bruce Bennett; Good Faith, Jeanie Burton; Stuttgart First, Bill Elliott. The bishop shared the items necessary to become a Five Star Church in 1991.

GENERAL CONFERENCE BALLOT:

Clergy Ballot #10 was reported. One hundred twenty-eight ballots were cast; 2 were invalid. Sixty-four votes were needed to elect. There was no election. The Conference Secretary read the ballots.

Clergy Ballot #11 was opened. Vote for 1 General Conference Delegate. The ballot was closed.

Lay Ballot #10 was reported. One hundred thirty-one ballots were cast; none were invalid. Sixty-six votes were needed to elect. There was an election -- Maxine Allen. The Conference Secretary read the ballots.

GENERAL CONFERENCE LAY DELEGATES:

The 4 General Conference Delegates were: Marilyn Lloyd, Jim Argue, Laverne Keahey, and Maxine Allen.

JURISDICTIONAL CONFERENCE BALLOT:

Lay Ballot #11 was opened. Vote for 3 Jurisdictional Conference Delegates. The ballot was closed.

UNITED METHODIST PUBLISHING HOUSE:

Orrin Cowley, Administrator of the Cokesbury Bookstore, presented the report. He presented a check for \$7,664.68 to Bishop Wilke, who accepted the check on behalf of the Board of Pensions. The check will go to support the retired ministers' funds.

Orrin introduced Jerry Garrett, Western District manager of Cokesbury, presented the new Cokesbury Bookstore manager, Scott Spradley.

POINT OF INFORMATION:

Bob Regnier expressed appreciation to the Publishing House for the UMIS program that is being used throughout the United Methodist Church.

LYDIA PATTERSON INSTITUTE:

Socorro DeAnda presented the report. She said that Lydia Patterson Institute ended the year \$35,000 on the plus side for the first time in many years. She recognized Dr. Alvin Murray, the conference representative on the Lydia Patterson Board. The conference received her warmly.

UNITED METHODIST HOUSING FOR THE ELDERLY:

Bob Howerton, Vice President of Methodist Hospital Systems, presented and perfected the report concerning United Methodist Senior Services (UMSSA). (See Reports.) Adoption of the report was moved. There was discussion. It was done.

JURISDICTIONAL CONFERENCE BALLOT:

Lay Ballot #11 was reported. One hundred forty-one ballots were cast; 6 were invalid. Sixty-eight votes were needed to elect. There were two elections -- Harry Clerget and Margaret Wynne. The Conference Secretary read the ballots.

Lay Ballot #12 was opened. Vote for 1 Jurisdictional Conference Delegate. The ballot was closed.

GENERAL CONFERENCE BALLOT:

Clergy Ballot #11 was reported. One hundred twenty-one ballots were cast; one was invalid. Sixty-one votes were needed to elect. There was no election. The Conference Secretary read the ballots.

Clergy Ballot #12 was opened. Vote for 1 General Conference Delegate. The ballot was closed.

PHILANDER SMITH COLLEGE:

Myer Titus, President of Philander Smith College, presented the report (See Reports). He noted that the Little Rock Conference had paid 100% of the Black College Fund. The conference received the report.

POINT OF INFORMATION:

Jay Lofton reported that there is a promotional video in the Philander Smith Development Campaign available in the Area Resource Library.

RESOLUTIONS:

Tom Letchworth recognized the members of the Task Force on Abortion. Tom presented Resolution #1 on Abortion and moved its adoption. (See Resolutions.) It was done.

He presented Resolution #2 related to abortions and moved its adoption (See Resolutions). It was done.

He presented Resolution #3 related to abortions and moved its adoption (See Resolutions). It was done.

He presented Resolution #4 related to abortions and moved its adoption (See Resolutions). It was done.

RESOLUTION:

Ruby Lee Jackson presented the Resolution on Capital Punishment from the Board of Church and Society and moved its adoption (See Resolutions). It was done.

RESOLUTION:

Chris Cooper presented the Resolution on Religious Support for Persons in the Military and moved its adoption (See Resolutions). There was discussion. It was done.

RESOLUTION:

Ruby Lee Jackson presented the Resolution on Stewardship of the Environment from the Board of Church and Society and moved its adoption (See Resolutions). It was done.

RESOLUTION:

Rubye Lee Jackson presented the Resolution on Substance Abuse/Recovery from the Board of Church and Society and moved its adoption (See Resolutions). Bishop Wilke recognized Bill Robinson, who spoke on the Recovery groups which meet at Hoover UMC in Little Rock. It was done.

JURISDICTIONAL CONFERENCE BALLOT:

Lay Ballot #12 was reported. One hundred forty ballots were cast; 2 were invalid. Seventy votes were needed to elect. There was no election. The Conference Secretary read the ballots.

Lay Ballot #13 was opened. Vote for 1 Jurisdictional Conference Delegate. The ballot was closed.

GENERAL CONFERENCE BALLOT:

Clergy Ballot #12 was reported. One hundred twenty-three ballots were cast; 1 was invalid. Sixty-two votes were needed to elect. There was one election -- Gladwin Connell. The Conference Secretary read the ballots.

GENERAL CONFERENCE CLERGY DELEGATES:

The four General Conference Clergy Delegates are: David Wilson, Tom Abney, John Miles, and Gladwin Connell.

JURISDICTIONAL CONFERENCE BALLOT:

Clergy Ballot #13 was opened. Vote for 3 Jurisdictional Conference Delegates. The ballot was closed.

RESOLUTION:

Gerald Mullikin presented the Resolution petitioning the General Conference to freeze General Conference apportionments during the 1992-96 quadrennium and moved its adoption (See Resolutions). There was discussion. It was done.

RESOLUTION:

John Miles, II, presented the Resolution regarding Philander Smith College (See Resolutions). It was done.

RESOLUTION:

Tom Letchworth presented the Resolution petitioning the General Conference concerning baptism and confirmation (See Resolutions). It was done.

RESOLUTION:

Tom Letchworth presented the Resolution petitioning the General Conference concerning homosexuality (See Resolutions). There was discussion. It was done.

AMENDMENT TO RESOLUTION ON HOMOSEXUALITY:

Bob Hollis offered an Amendment to the Resolution deleting the following: "and also recommend that no task force or study group on this issue be impaneled or funded for the next quadrennium." There was discussion. The amendment failed.

RESOLUTION ON HOMOSEXUALITY:

The resolution is properly before the conference. It was adopted.

RESOLUTION ON EQUITY IN MINISTERIAL SALARIES:

Bill Robinson presented the Resolution on Equity in Ministerial Salaries (See Resolutions).

RULING FROM THE CHAIR:

Bishop Wilke stated that Numbers 2 and 3 in the action section of the Resolution on Equity in Ministerial Salaries usurped authority given the local Charge Conferences by the Discipline, and were therefore out of order as written. He suggested that the word "recommend" be added to No. 2 and 3. Bill Robinson accepted that suggestion.

POINT OF CLARIFICATION:

David Moseley asked if the salary figure under consideration in the resolution was base salary. Bill Robinson indicated that was the case. There was discussion.

POINT OF CLARIFICATION:

Jay Lofton asked who would appoint the Task Force called for by the resolution. Bishop Wilke replied that appointing the task force would be the responsibility of the chair.

MOTION TO DIVIDE RESOLUTION:

Ann Shelton moved that the 3 action items of the Resolution on Equity in Ministerial Salaries be voted on separately. It was done.

MOTION:

Ray Hozendorf moved that No. 2 and 3 in the Action section of the resolution be deleted.

RULING FROM THE CHAIR:

The bishop ruled that the motion was out of order.

MOTION TO AMEND:

Mike Morey moved to delete the 7th "Whereas" in the resolution which pertained to small membership churches. It was done.

POINT OF CLARIFICATION:

It was asked why Ray Hozendorf's motion was ruled out of order. The bishop replied that the Hozendorf motion was ruled out of order because the Conference had already agreed to vote on the affected items separately.

QUESTION:

Maxine Allen called for a vote on the Resolution.

POINT OF CLARIFICATION:

Randy Mullikin asked if the District Superintendents' salaries would be included in No. 2 in the resolution. Bishop Wilke said that they would be.

QUESTION:

The question was moved and debate was concluded.

RESOLUTION SECTION #1:

Section #1 is properly before the conference. It was adopted.

RESOLUTION SECTION #2:

Section #2 is properly before the conference. It was not adopted.

REQUEST FOR A STANDING COUNT:

The Chair was asked for a standing count, and it was so ordered.

RESOLUTION SECTION #2:

The standing count was taken. It was defeated.

RESOLUTION SECTION #3:

Section #3 is properly before the conference. It was defeated.

RESOLUTION AS AMENDED:

The Resolution as amended is before us. It was adopted.

JURISDICTIONAL CONFERENCE BALLOT:

Lay Ballot #13 was reported. One hundred forty-seven ballots were cast; 3 were invalid. Seventy-three votes were needed to elect. There was no election. The Conference Secretary read the ballots.

Lay Ballot #14 was opened. Vote for 1 Jurisdictional Conference Delegate. The ballot was closed.

Clergy Ballot #13 was reported. One hundred nineteen ballots were cast; there were no invalid ballots. Sixty votes were needed to elect. There were 2 elections -- Chester Jones and Paulette O'Dell. The Conference Secretary read the ballots.

Clergy Ballot #14 was opened. Vote for 1 Jurisdictional Conference Delegate. The ballot was closed.

BOARD OF TRUSTEES:

Charles Ashcraft, Chair of the Conference Board of Trustees, presented and perfected the report and moved its adoption. There was discussion.

MOTION TO AMEND:

Robert Nipper moved that the words "United Methodist" be added to the name of each cemetery association affiliated with a United Methodist Church. It was defeated.

MOTION TO AMEND:

David Wilson moved that the several churches in the Hope District be abandoned.

RULING FROM THE CHAIR:

Bishop Wilke ruled that the motion to amend was out of order in the Board of Trustees report and should be presented at a later time.

BOARD OF TRUSTEES continued:

The report is properly before the conference. It was adopted.

MOTION:

David Wilson moved that the Babel Chapel, Holly Grove, Lyons of the Hope District; Newton Chapel in the Monticello District; and Glendale in the Pine Bluff District all be abandoned. The motion passed.

PERSONAL PRIVILEGE:

Ruth Cobb wanted to let the conference know the procedures for having a church named on the Historical Register.

JURISDICTIONAL CONFERENCE BALLOT:

Lay Ballot #14 was reported. One hundred forty-two ballots cast; 1 was invalid. Seventy-one votes needed to elect. There was an election -- Richard Norton.

The Conference Secretary read the ballots.

JURISDICTIONAL CONFERENCE DELEGATES:

The Jurisdictional Conference Delegates are: Harry Clerget, Margaret Wynne, and Richard Norton.

ALTERNATE JURISDICTIONAL DELEGATE BALLOT:

Lay Ballot #15 was opened. Vote for 2 Alternate Jurisdictional Delegates. The ballot was closed.

JURISDICTIONAL CONFERENCE BALLOT:

Clergy Ballot #14 was reported. One hundred sixteen ballots were cast; 1 was invalid. Fifty-eight votes were needed to elect. There was no election. The Conference Secretary read the ballots.

Clergy Ballot #15 was opened. Vote for 1 Jurisdictional Conference Delegate. The ballot was closed.

PERSONAL PRIVILEGE:

Ruby Fleming remarked that she was proud that there were 2 black delegates elected to General and Jurisdictional Conferences.

MOTION:

Ruby Fleming moved that the Task Forces and Committees list the persons who are on their committees, who attend their meetings and how many meetings they had during the year.

ANNOUNCEMENTS:

Chris Cooper, Conference Secretary, made various announcements.

COURTESIES:

Gladwin Connell requested that greetings be sent to Rev. H. O. Richardson.

Bob Trieschmann introduced Rev. Hollis, father of Bob Hollis who will be ordained this evening.

Bob Trieschmann announced that C. E. Patton was attending his 61st annual conference.

Tom Weir asked that greetings be sent to Doyle Rowe and Owen Beck.

Bill Robinson asked that condolences be sent to Owen Talley, whose sister died today.

Bob Langley asked that greetings be sent to Ralph Hillis.

John Miles announced that Norris Steele had become ill and left the conference. His family asked that he be remembered in prayer.

RECESS:

John Hays closed with prayer. The conference stood in recess at 4:50.

TUESDAY EVENING, June 11, 1991**EVENING WORSHIP:**

There were several evening worship participants. Bishop Robert C. Morgan was the preacher for the service; Bishop Richard Wilke ordained the deacons and elders. Assisting in the ordination were Larry D. Powell, Chairperson of the Board of Ordained Ministry, and Davis Thompson, Registrar of the Board of Ordained Ministry. The Organist was Carolyn Appling. The Liturgists were Robert Armstrong and the members of the Cabinet of the Little Rock Conference. The Chancel Choir was composed of the Sanctuary Choir and Joyful Noise Choir from Pulaski Heights United Methodist Church, Little Rock, under the direction of John Yarrington.

WEDNESDAY MORNING, June 12, 1991

MORNING DEVOTIONAL:

The morning devotional began at 8:15 with Larry Ferguson, minister of Piney Grove United Methodist Church, as the Liturgist. The preacher was Rev. Robert Scott, Minister of First United Methodist Church, Crossett. The Organist was Carolyn Appling.

THE CONFERENCE RECONVENED:

The bishop called the conference to order at 9:05 a.m., and called on C. D. Womack, Journal Auditor, who announced that the previous day's minutes had been read and approved.

MOTION:

Charles Murry moved that the Annual Conference charge its presiding officer, Bishop Richard B. Wilke, to appropriately respond to the possible misleading headline -- "*Methodists Reaffirm Gay Stand*" -- which appeared in the oldest newspaper west of the Mississippi on Wednesday morning, June 12, 1991. It was done.

JURISDICTIONAL CONFERENCE BALLOT:

Lay Ballot #15 was reported. One hundred thirty-two ballots were cast; 9 were invalid. Sixty-two votes were needed to elect. There was an election -- Doris Fish. The Conference Secretary read the ballots.

Lay Ballot #16 was opened. Vote for 1 Alternate Jurisdictional Conference Delegate. The ballot was closed.

Clergy Ballot #15 was reported. One hundred nine were cast; none were invalid. Fifty-five votes were needed to elect. There was an election -- Ralph Hale. The Conference Secretary read the ballots.

Clergy Jurisdictional Conference Delegates are: Chester Jones, Paulette O'Dell, and Ralph Hale.

Clergy Ballot #16 was opened. Vote for 2 Alternate Jurisdictional Conference Delegates. The ballot was closed.

COURTESY:

The bishop recognized Buckner UMC and the pastor, Russell Bailey, for achieving Five Star status.

NOMINATING COMMITTEE:

Ruth Cobb, Secretary of the Nominating Committee, presented and perfected the report. (See Reports.)

NOMINATION:

Maxine Allen nominated Debbie Robinson of Little Rock for the position of Adult Coordinator. It was done.

MOTION:

Bob Regnier moved that the Conference give the Nominating Committee the authority to place the Cabinet assignments properly in the Nominations Report. It was done.

NOMINATIONS COMMITTEE continued:

The Nominations Committee report was properly before the conference. It was adopted.

SCHOOL OF CHRISTIAN MISSIONS:

Jimmie Lee Stephens, President of Conference United Methodist Women, spoke about the importance of the School of Christian Mission, and encourage more participation. She presented scholarships

to attend the School of Christian Mission to the newly ordained elders. They were invited to come forward and receive the scholarships.

UNITED METHODIST RURAL FELLOWSHIP:

Roger Armstrong announced the winners of the United Methodist Rural Fellowship Awards. The Open Country Church of the Year was St. Paul United Methodist Church, Maumelle, pastor, Bennie Warner; other Open Country Churches recognized were Manchester UMC, Christ A. Kiesling, pastor; Mt. Olivet UMC, Frank Maples, pastor; Mt. Tabor UMC, W. P. Wooley, pastor; Pleasant Hill UMC, Don Johnson, pastor.

The Small Town Church of the year was Parkers Chapel UMC, Harris Williams, pastor; other Small Town Churches recognized were Rison UMC, Montgomery Bell, pastor; Redfield UMC, James Robert Scudder, pastor; Hatfield UMC, Jon Cook, pastor; and New Salem UMC, Carl Diffie; pastor.

The Town and Country Pastor of the Year was Otha Freeman Henderson, pastor of Delight-Antoine-Smyrna Charge; other Town and Country Pastors recognized were Harris Williams, pastor, Parkers Chapel UMC; Robert K. Marble, pastor, Concord UMC; Donald Johnson, pastor, Rondo/Pleasant Hill UMC; Monty Bell, pastor, Rison-Mt. Carmel Charge; David O'Dell, pastor, New Hope/Mt. Carmel Charge.

The bishop asked Freeman Henderson, Town and Country Pastor of the Year, to address the Conference. The Conference received him warmly.

ALTERNATE JURISDICTIONAL CONFERENCE BALLOT:

Lay Ballot #16 was reported. One hundred thirty-six ballots were cast; three were invalid. Sixty-seven votes were needed to elect. There was no election. The Conference Secretary read the ballots.

Lay Ballot #17 was opened. Vote for 1 Alternate Jurisdictional Conference Delegate. The ballot was closed.

Clergy Ballot #16 was reported. One hundred ten ballots were cast; 4 were invalid. Fifty-four votes were needed to elect. There was an election -- Mackey Yokem. The Conference Secretary read the ballots.

MOTION TO SUSPEND THE RULES:

John Miles moved that the rules be suspended to allow Charles Murry, who received the second highest number of votes on Clergy Ballot #16, to be elected as the second Alternate Jurisdictional Conference Delegate. A motion to suspend the rules requires a two-thirds vote. The motion failed.

ALTERNATE JURISDICTIONAL CONFERENCE BALLOT continued:

Clergy Ballot #17 was opened. Vote for 1 Alternate Jurisdictional Conference Delegate. The ballot was closed.

COURTESY:

Bob Trieschmann announced to the Conference that today was the 25th anniversary of Joe and Wanda Eason. The Conference gave them a standing ovation.

PERSONAL PRIVILEGE:

Fred Hunter asked the Conference to stand for a moment of silent prayer in honor of those who lost their lives in Operation Desert Storm. It was so ordered.

COUNCIL ON FINANCE AND ADMINISTRATION:

John Robert Graves, Chairperson of the C. F. & A., called on Joe Eason to give the Conference Treasurer's report. The conference received his report.

John Robert Graves presented and perfected the C.F.& A. report. (See Reports) He noted that the overall budget increase for 1992 was 3.63%. He challenged the conference to achieve a 95% payout in 1992. There was discussion. The report was properly before the Conference. It was adopted.

ALTERNATE JURISDICTIONAL CONFERENCE BALLOT:

Lay Ballot #17 was reported. One hundred thirty-eight ballots were cast; none were invalid. Sixty-nine votes were needed to elect. There was an election -- Erin Yokem. This completes the Lay Ballot for Alternate Delegates to Jurisdictional Conference.

MOTION TO SUSPEND THE RULES:

Bob Trieschmann moved that the rules be suspended to allow the person receiving the most votes on Clergy Ballot #17 to be elected as the last Alternate Clergy Delegate to Jurisdictional Conference. A motion to suspend the rules requires a two-thirds vote. The Chair called for a standing vote. The motion to suspend the rules was adopted.

ALTERNATE JURISDICTIONAL CONFERENCE BALLOT:

The bishop announced that Charles Murry received the most votes on Clergy Ballot #17 and was therefore elected as the last Alternate Clergy Jurisdictional Conference Delegate. This completes the Clergy Ballot for Alternate Delegates to Jurisdictional Conference.

PERSONAL PRIVILEGE:

David Wilson asked that the Conference remember the General and Jurisdictional Delegation in prayer.

PERSONAL PRIVILEGE;

Joe Eason introduced his wife, Wanda to the conference. Joe and Wanda are celebrating their 25th anniversary.

MOUNT SEQUOYAH:

Robert Young, Administrator of Mt. Sequoyah, presented the report (See Reports). The Conference received the report.

PERSONAL PRIVILEGE:

Merle Johnson expressed appreciation for the work of the conference secretary and his staff. The conference gave them an ovation.

Bob Trieschmann asked the election tellers to stand and the conference expressed appreciation to them. He then recognized and expressed appreciation for the Floor Tellers.

Bob Trieschmann recognized R.T. Jarrell from the North Arkansas Conference.

Charles Murry asked that greetings be sent to R.B. Moore, retired pastor in Little Rock.

Jay Lofton asked that the annual conference planning team and host pastors for Annual Conference stand and be recognized.

The Bishop asked that appreciation be expressed to the conference organist, Carolyn Appling.

Laverne Keahey expressed thanks to the conference for support given to the Ozark Mission Project.

Maxine Allen introduced R.B. Brown and his wife and asked them to stand.

The bishop expressed appreciation to Bishop Morgan on behalf of the Conference.

ANNOUNCEMENTS:

The conference secretary made various announcements.

WHERE SHALL THE NEXT SESSION OF THE ANNUAL CONFERENCE BE HELD?:

John Hays extended an invitation for the conference to come back to Hot Springs First UMC in 1992. The bishop called for a vote. It was done.

PERSONAL PRIVILEGE:

John Hays expressed appreciation to the staff of Hot Springs 1st UMC for their help in hosting the conference.

WHEN SHALL MOVING DAY BE HELD?

Bob Regnier stated that June 14 will be moving day for those involved in a cross-conference move, and June 19 will be moving day for those moving within the bounds of the annual conference.

PERSONAL PRIVILEGE:

John Miles expressed his appreciation to the bishop for his strong leadership throughout the Conference. The conference gave the bishop a standing ovation.

READING OF THE APPOINTMENTS:

The bishop read the appointments.

CLOSING HYMN:

The Conference joined in singing "A Charge To Keep I Have."

ADJOURNMENT:

The bishop adjourned the Conference at 11:30 a.m. with a prayer.

Respectfully submitted,

William Christopher Cooper
Conference Secretary



VOTING FOR CONFERENCE DELEGATES (left to right): Michael Clayton, Chris Keisting

B. LITTLE ROCK CONFERENCE RESOLUTIONS

RESOLUTIONS #1 - ON ABORTION

WHEREAS the United Methodist Church affirms in its Social Principles that all matters fall under the rule of a loving God, Creator of all life, we accept our fullest human responsibilities of stewardship and care for all life.

THEREFORE, BE IT RESOLVED:

- 1) That the Little Rock Conference strongly recommend to each local congregation and to each appointed minister the use of the official United Methodist curriculum on sexuality for all ages on a regular basis.
- 2) That such curriculum use shall always include discussion of

¶ 71 G Abortion - "The beginning of life and the ending of life are the God-given boundaries of human existence. While individuals have always had some degree of control over when they would die, they now have the awesome power to determine when and even whether new individuals will be born. Our belief in the sanctity of unborn human life makes us reluctant to approve abortion. But we are equally bound to respect the sacredness of the life and well-being of the mother, for whom devastating damage may result from an unacceptable pregnancy. In continuity with past Christian teaching, we recognize tragic conflicts of life with life that may justify abortion, and in such cases support the legal option of abortion under proper medical procedures. We cannot affirm abortion as an acceptable means of birth control, and we unconditionally reject it as a means of gender selection. We call all Christians to a searching and prayerful inquiry into the sorts of conditions that may warrant abortion. Governmental laws and regulations do not provide all the guidance required by the informed Christian conscience. Therefore, a decision concerning abortion should be made only after thoughtful and prayerful consideration by the parties involved, with medical, pastoral, and other appropriate counsel"

and the diversity of Christian opinion, with emphasis on theological and moral issues.

- 3) That all pastors address sexuality issues on a continuing basis in all aspects of their ministry, i.e., in worship, Sunday School, youth, UMW, UMM, administrative board/council on ministries.
- 4) That each congregation shall offer educational opportunities using such curriculum at least every four years to all the various age groups within the worship family.
- 5) That the Little Rock Conference through the Boards of Education, Ordained Ministry, and Diaconal Ministry, shall provide and require continuing education opportunities in the area of sexuality by 1994 for all appointed ministers. And, that these education opportunities be offered to others serving in education/youth staff positions at nominal cost.
- 6) That all ordained clergy complete UM training in sexuality by 2000. That all diaconal ministers complete UM training in sexuality by 2000.

Approved by the Little Rock Conference, June 1991

RESOLUTION #2 - ON ABORTION

WHEREAS the United Methodist Church affirms in its Social Principles that all matters fall under the rule of a loving God, Creator of all life, we accept our fullest human responsibilities of stewardship and care for all life.

THEREFORE, BE IT RESOLVED:

That the following resolution be recommended to the General Conference:

That United Methodist related hospitals, including their boards of directors, administration, and staff, be required to annually review their policies for adherence to the requirements of The Book of Discipline, especially in regards to ¶731.4 (24) and (25) and ¶70-76.

That United Methodist related hospitals provide health care so that the intentions of the Social Principles (¶70-76) are faithfully followed.

That United Methodist related hospitals shall abide by the nondiscrimination requirements of ¶815, especially in regards to provision of health care for those least able to afford it.

That United Methodist related hospitals shall offer pastoral counseling to all persons seeking birth control and medical care following conception.

That United Methodist related hospitals shall participate in pro bono education in the communities served which shall address sexuality and especially birth control, abortion, and family planning, sexual diseases, and family life, emphasizing theological and moral issues with reference to ¶71G.

Approved by the Little Rock Conference, June 1991

RESOLUTION #3 - ON ABORTION

WHEREAS the United Methodist Church affirms in its Social Principles that all matters fall under the rule of a loving God, Creator of all life, we accept our fullest human responsibilities of stewardship and care for all life.

THEREFORE, BE IT RESOLVED:

That the United Methodist related facilities for unwed mothers be promoted at least annually in United Methodist publications including but not limited to youth magazines, Sunday School materials, and The Interpreter.

That adoption be promoted as a faithful witness to Christ and an alternative to abortion.

That congregations actively support those who choose to share in adoption.

That congregations actively support facilities for children who need temporary residential care.

That congregations covenant to provide foster parents for needy children and youth.

Approved by the Little Rock Conference, June 1991

RESOLUTION #4 - ON ABORTION

WHEREAS the United Methodist Church affirms in its Social Principles that all matters fall under the rule of a loving God, Creator of all life, we accept our fullest human responsibilities of stewardship and care for all life.

THEREFORE, BE IT RESOLVED:

- 1) That the Little Rock Conference urge local congregations and their members to work with local, state, federal, and international governmental agencies for the health and welfare of unwed parents and their children.
- 2) That the Little Rock Conference support legislation which shall provide adequate health care for all persons, regardless of their economic background, education, race, gender, or age.
- 3) That the Little Rock Conference encourage all local congregations to increase their awareness of children's needs.
- 4) That each congregation undertake mission to children which addresses both their spiritual and their physical needs.
- 5) That the Little Rock Conference strongly support training and educational programs for persons with dependent children on welfare in order to assist them in leaving the financial bondage of the welfare system.

Approved by the Little Rock Conference, June 1991

A RESOLUTION ON THE STEWARDSHIP OF THE ENVIRONMENT

WHEREAS Psalm 24:1 states, "The earth is the Lord's and the fullness thereof..."

WHEREAS Genesis affirms that every person is created in God's image and being created in God's image brings with it the responsibility to care for God's creation.

WHEREAS to have dominion over the earth is a trusteeship, a sign that God cares for creation and has entrusted it to our stewardship.

WHEREAS as stewards of the natural environment we are called to preserve and restore the very air, water and land on which life depends.

WHEREAS many of today's "environmental problems" have their roots in humanity's shortsighted use of God's creation.

WHEREAS with new hope rooted in Christ and with more obedient living as stewards of the earth, the creation can be healed.

THEREFORE, BE IT RESOLVED,

that local churches of the Little Rock Conference be called upon to actively support community, state, national and global programs designed to safeguard the environment. Specifically this will include:

1. Responsible use of resources.
2. Careful use of chemicals applied on land, forests and vegetation.

3. Thorough and intentional planning for disposal of radioactive and toxic waste to protect water and air resources.
4. Educational programs to alert citizens of the adverse impact of technological advances and military activities on the environment.
5. Local congregational efforts to participate in recycling programs and to discourage the use of products that are non-biodegradable until recycling of such products becomes more feasible.

Approved by the Little Rock Conference, June 1991

RESOLUTION ON CAPITAL PUNISHMENT

WHEREAS the stand on Capital Punishment of the United Methodist Church is for its "elimination from all criminal codes." Par. 74, page 108 (F) The Book of Discipline 1988; and

WHEREAS in the same paragraph we speak to the issue of care and support of the victims of crime; and

WHEREAS the General Conference is the only body of the United Methodist Church who can speak officially for the Church.

THEREFORE, BE IT RESOLVED

that the Little Rock Annual Conference support and affirm the position of the social principles of the United Methodist Church in the Book of Discipline on capital punishment by opposing it and seeking ways to eliminate it from our criminal codes in Arkansas.

Approved by the Little Rock Conference, June 1991

RESOLUTION ON OLDER ADULT MINISTRIES

WHEREAS 43% of United Methodist Church members in the United States are 55 years or older; and

WHEREAS an increasing number of older adults need opportunities to reaffirm their faith and commitment to Christ at this significant time in their lives and;

WHEREAS both the 1984 and 1988 General Conferences have adopted a "Resolution on Aging";

THEREFORE, BE IT RESOLVED

that the Little Rock Annual Conference go on record as supporting legislation to General Conference for the formation of a Committee on Older Adult Ministries.

Approved by the Little Rock Conference, June 1991

RESOLUTION - PHILANDER SMITH COLLEGE

WHEREAS Our Conference, until recently, has given nothing to Philander Smith College over what we gave to the Black College Fund. The Black College Fund is a General Church Apportionment and we are obliged to pay it as a part of our connectional ministry.

WHEREAS Recently, we as a Conference have been giving some to Philander Smith. Last year we gave eleven thousand dollars. The question that we as a Conference must decide is, whether or not Philander is our college. In 1972 the Little Rock Annual Conference incorporated the Black Methodists from the segregated Southwest Conference, after a century of being separated. However, we did not at that time, or since, consider Philander as also a part of our Conference. Is Philander a part of our Conference? Not perhaps to the white members, but certainly to the black. Ask Rev. C. E. McAdoo or, Dr. Charles Donaldson or, Dr. Jocelyn Elders who are Philander Smith graduates and active United Methodists.

WHEREAS Philander is a college we can take pride in. Last year they graduated nearly 20% of all black college graduates in Arkansas. Some have suggested that they do not handle their money well. Yet they educate 740 students, many from a low income background, for 3.5 million dollars. Check around, that is a real bargain. Also, for the past four years they have operated in the black.

WHEREAS Many in our Conference believe it is time for The Little Rock Annual Conference to recognize that we have two fine United Methodist Colleges in our state.

THEREFORE, BE IT RESOLVED

that the Little Rock Annual Conference pledges to enter into a partnership with Philander Smith in their ministry of education to minority students. We will support them by learning more about their unique ministry.

We will interpret that ministry to our congregation, and we will encourage our people to lift up Philander with their prayers, their presence, their gifts, and their service.

Approved by the Little Rock Conference, June 1991

A PROPOSAL CONCERNING PRIORITY PROGRAMMING

BE IT RESOLVED THAT:

The Sunday School '91 Priority be continued through the calendar, 1992, as a conference priority, or, in the event that North Arkansas wishes to continue cooperation on this effort, as an area priority;

A new quadrennial priority, Vital Congregations - Faithful Disciples, be implemented for the quadrennium, 1993-96, focusing each year on a major aspect of congregational vitality and worship, beginning in 1993, with a priority addressing 'worship and music.'

Thoughts Concerning Implementation:

The Sunday School '91 task force be asked to continue its work through 1992.

A task force be appointed immediately to begin work on implementation of the quadrennial priority, Vital Congregations - Faithful Disciples. This task force will be asked to select one aspect of congregational vitality for focus each year. Some possibilities might include: worship and music, worship and evangelism, worship and stewardship, worship and the sacraments, worship and preaching, and worship and covenant discipleship.

The task force be asked to follow this time line: submit for the approval of the annual conference, eighteen months in advance, the focus and general direction for a particular year, and be prepared to report to the annual conference in June, in detail, the fully planned program for the following year. This will enable local churches to coordinate their program planning with the program planning of the annual conference.

The CCOM approach Bishop Wilke about the possibility of following the Sunday School '91 strategy of aligning the Bishop's Five Star Plan of Excellence with the conference priority program, and ask Bishop Wilke to announce the Five Star goals for the coming year at annual conference. This, too, will enable local churches to coordinate their program planning with the Bishop's Five Star Plan of Excellence.

Benefits of this Strategy:

This strategy offers our conference the opportunity to capture the momentum of The Gathering, to embrace the Council of Bishops' call for Vital Congregations and Faithful Disciples, and to fulfill our most basic responsibility to resource the local church. It begins with a recognition of worship as the primary task of the church, and again following the example of the Foundation Document, "Vital Congregations -Faithful Disciples," addresses significant elements of congregational vitality and faithful discipleship in the context of worship.

Approved by the Little Rock Conference, June 1991

RESOLUTION ON THE STUDY OF MINISTERIAL SALARIES

WHEREAS Arkansas is primarily a rural, agricultural state with the majority of United Methodist churches being those which contain fewer than 100 members.

WHEREAS this state has been plagued with spring flooding and summer drought,

WHEREAS these disasters, as well as other documented events which make up the "farm crisis" has stripped the family farm not only of its current economic status, but will continue to stress many Arkansas families well into the twenty first century,

WHEREAS the Arkansas Delta region has one of the highest rates of unemployment in the nation and continues in an unending economic downturn, with extensive joblessness,, leading to many families being displaced into urban parts of the state, causing metropolitan area churches to ever expand their ministries to the homeless (which increasingly has become whole families in need),

WHEREAS ministerial support must be maintained in all local churches, from the smallest membership to the tallest steeple as a part of the United Methodist heritage and tradition,

WHEREAS ministerial salaries are often the first item to be limited in small churches and the last item to be capped at the district and episcopal levels,

WHEREAS our District Superintendents salaries for 1991 were approved at \$60,380 which exceeds the entire budget of the majority of local churches in the Little Rock Annual Conference reported in the 1990 Journal (1989 Statistical Tables, item #58, pages 275-304).

THEREFORE, BE IT RESOLVED

that a task force be formed to study ways to bring about pastoral salary equity and report back to the 1992 session of the Little Rock Annual Conference.

Approved by the Little Rock Conference, June 1991

A RESOLUTION ON SUBSTANCE ABUSE/RECOVERY

WHEREAS the high incidence of substance abuse (alcohol and narcotics) continues to grow in our communities.

WHEREAS many of our families are touched by these problems (as well as numerous others in our communities).

WHEREAS a part of our Christian responsibility is to minister to our sisters and brothers at the point of their need.

THEREFORE, BE IT RESOLVED

that local churches support programs and agencies that are involved in Recovery Groups, such as the 12 Step programs and that churches be encouraged to allow such groups to meet in their facilities.

Approved by the Little Rock Conference, June 1991

A RESOLUTION ON RELIGIOUS SUPPORT FOR PERSONS IN THE MILITARY

WHEREAS The United Methodist Church has historically and disciplinarily *"opposed all war, called for the elimination of war, violence, and forced coercion in international affairs,"* but

WHEREAS The United States of America after exhausting all possible diplomatic measures with Iraq, and

WHEREAS The United Methodist Church has extended its support to **all persons**, including those *"who conscientiously oppose all war, or any war"*, and **THOSE persons** *"who conscientiously choose to serve in the armed forces or to accept alternative service"*, and

WHEREAS The United Methodist Church has had many members serving in Desert Shield and Desert Storm, and many still involved in Desert Calm, both here and abroad,

THEREFORE, BE IT RESOLVED

that the Little Rock Conference, Commend the work of our United Methodist Chaplains in providing religious support and moral encouragement to our military personnel, especially those United Methodist Chaplains serving from the Arkansas Area:

BE IT FURTHER RESOLVED

that the Little Rock Conference call upon all its churches and members to joyfully and prayerfully support all the military personnel who have served from their community in this International Crisis, with particular interest in helping Reservist re-orient themselves back in their community with all the benefits, job security, and community appreciation for the sacrifices that they have made during this crisis.

Approved by the Little Rock Conference, June 1991



GENERAL CONFERENCE LAY DELEGATES (*left to right*): Marilyn Lloyd, LaVerne Keahey, Jim Argue, Jr., Maxine Allen



JURISDICTIONAL CONFERENCE LAY DELEGATES (*left to right*): Richard Norton, Margaret Wynne, Harry Clerget

C. RESOLUTIONS TO BE SENT TO GENERAL CONFERENCE BY THE LITTLE ROCK CONFERENCE

A RESOLUTION ON BAPTISM AND CONFIRMATION

WHEREAS the United Methodist Church has been described in terms of a "catholic-evangelical" tradition, incorporating notions of the power of sacramental grace and justifying and sanctifying grace; and

WHEREAS this "catholic-evangelical" tradition creates a healthy tension within United Methodist doctrine and practice; and,

WHEREAS United Methodists affirm infant baptism as an outward sign of God's unmerited grace, and at the same time affirm that membership in Christ's church is granted to persons who "commit themselves to Jesus Christ as Lord and Savior," and have "confessed their faith in Christ and have made known their desire to assume the obligations and become faithful members of The United Methodist Church." Paragraph 216, The Book of Discipline of the United Methodist Church.

THEREFORE BE IT RESOLVED,

that the Little Rock Annual Conference petition the General Conference to retain infant or "household" baptism as a sign of God's unmerited love, but also retain the practice of granting church membership to those who, having attained the age of accountability, have professed faith in Jesus Christ.

Approved by the Little Rock Conference, June, 1991

A RESOLUTION ON COCU

WHEREAS The United Methodist church has a long and faithful tradition of ecumenical cooperation and involvement and has contributed invaluable leadership in the Consultation on Church Union, and

WHEREAS The United Methodist Church has been moving toward entering into covenant communion undergirded theologically by the document The COCU Consensus (adopted by General Conference, 1988) and described in the document Churches in Covenant Communion, currently under study, and

WHEREAS The Council of Bishops, having met in May, 1991, celebrates God's call to the concept of covenant relationship expressed in Churches in Covenant Communion and has raised specific issues needing clarification, and

WHEREAS Christian unity and ecumenism shall be concerns of the Church of Jesus Christ until the Last Day,

THEREFORE BE IT RESOLVED,

That the Little Rock Annual Conference supporting the work thus far of the Consultation on Church Union, petition the General Conference to accept the recommendations of the Council of Bishops and prepare to act on the COCU proposals in 1996.

Approved by the Little Rock Conference, June 1991

A RESOLUTION ON GENERAL CONFERENCE APPORTIONMENTS

WHEREAS the cost and complexity of the administration of the United Methodist Church at large is a great concern to United Methodist persons everywhere; and

WHEREAS the same concerns exist on the Annual Conference and local church level as well; and

WHEREAS there is a continuing problem with local congregations and Annual Conferences achieving their goals in terms of the apportionments assigned by the General Conference;

BE IT THEREFORE RESOLVED,

that there be no increase in the General Conference apportionments during the next quadrennium.

RATHER

as all levels of the church seek to achieve 100% payment of the apportionments already assigned, the results will create a greater sense of success, not only in terms of the increased funds raised for the work of Jesus Christ in the General Church, but also a better stewardship of United Methodist time, talent and money.

Approved by the Little Rock Conference, June 1991.

A RESOLUTION ON HOMOSEXUALITY

WHEREAS in the 1984 and 1988 General Conferences, delegates voted overwhelmingly to retain paragraph 71F of the Book of Discipline, including the affirmation that "although we do not condone the practice of homosexuality and consider this practice incompatible with Christian teaching, we affirm that God's grace is available to all."

THEREFORE, BE IT RESOLVED

that the Little Rock Annual Conference petition the General Conference to retain this current language of paragraph 71F, and also recommend that no task force or study group on this issue be impaneled or funded for the next quadrennium.

Approved by the Little Rock Conference, June 1991



LAY ALTERNATES TO JURISDICTIONAL CONFERENCE (left to right): Doris Fish, Erin Yokem

VI. DISCIPLINARY QUESTIONS

The Business of the Annual Conference

The Minutes of the Little Rock Annual Conference held in Hot Springs, Arkansas, from June 9, 1991, through June 12, 1991. Bishop Richard B. Wilke, presiding. Date when organizd: 1854. Number of this session: 155.

Part I. Organization And General Business

1. Who are elected for the quadrennium (§§ 702.6, 715.1):
 Secretary? Wm. Christopher Cooper
 Mailing Address: P. O. Box 417, Carlisle, Arkansas 72024
 Telephone: (501) 557-7789
 Statistician? Joe Eason
 Mailing Address: 715 Center Street, Little Rock, Arkansas 72201
 Telephone: (501) 372-5378
 Treasurer? Joe Eason
 Mailing Address: 715 Center Street, Little Rock, Arkansas 72201
 Telephone: (501) 372-5378
2. Is the Annual Conference incorporated (§ 702.1)?
3. Bonding and auditing:
 - a) What officers handling funds of the conference have been bonded, and in what amounts (§§ 714, 2510)?
 Joe Eason, Director of Finance Management, and the personnel of his office - \$1,000,000.00
 - b) Have the books of said officers or persons been audited (§§ 713, 2510)? Yes
4. What conference councils, boards, commissions, and committees have been appointed or elected?
 - a) Answer Yes or No for each of the councils, boards, commissions, or committees listed:
 - (1) Council on Finance and Administration? Yes
 - (2) Council on Ministries? Yes
 - (3) Board of Diaconal Ministry? Yes
 - (4) Board of Ordained Ministry? Yes
 - (5) Board of Pensions? Yes
 - (6) Board of Trustees of the Annual Conference? Yes
 - (7) Commission on Archives and History? Yes
 - (8) Commission on Christian Unity and Interreligious Concerns? Yes
 - (9) Commission on Equitable Salaries? Yes
 - (10) Commission on Religion and Race? Yes
 - (11) Commission on the Status and Role of Women? Yes
 - (12) Committee for the Coordination of Ethnic Local Church Concerns? Yes
 - (13) Committee on Episcopacy? Yes
 - (14) Committee on Investigation? Yes
 - (15) Joint Review Committee? Yes
 - (16) Committee on Ministry to Persons with Handicapping Conditions? No
 - b) Indicate the name of the agency in your annual conference which is responsible for the functions related to each of the following agencies (§ 706.1):
 - (1) Board of Church and society (§ 728)? Same
 - (2) Board of Discipleship (§ 729)? Evangelism
 - (3) Board of Global Ministries (§ 731)? Same

- (4) Board of Higher Education and Campus Ministry (§ 732)? Same
 - (5) Board of the Laity (§ 730)? Same
 - (6) Committee on Communication (§ 726.5b)? Same
 - c) Answer Yes or No for each of the following conference or district organizations:
 - (1) Conference United Methodist Women? Yes
 - (2) Conference United Methodist Men? Yes
 - (3) Conference Council on Youth Ministry? Yes
 - (4) District Boards of Church Location and Building? Yes
 - (5) Committees on District Superintendency? Yes
 - (6) District Committees on Ordained Ministry? Yes
 - (7) District Councils on Ministries? Yes
 - d) What other councils, boards, commissions, or committees have been appointed or elected in the annual conference?
 - Board of Education
 - Committee on the Annual Conference
 - Committee on Insurance
 - Conference Nominating Committee
 - Committee on Review
 - Camping Committee
5. Have the secretaries, treasurers, and statisticians kept their respective records according to the prescribed forms (§ 705.7)? Yes
 6. What is the report of the statistician? (See report in Journal)
 7. What is the report of the treasurer? (See report in Journal)
 8. What are the reports of the district superintendents as to the status of the work within their districts? (See Report Section of Journal)
 9. What is the schedule of equitable salaries for pastors for the ensuing year (§441, 722.3)?
 - Full Time Member - \$21,000
 - Full-time Associate Member or Probationary Member - \$20,000.00
 - Full-time Local Pastor - \$19,000.00
 10. What amount has been apportioned to the pastoral charges within the conference to be raised for the support of the district superintendents for the ensuing year (§§ 710.1a)? \$431,302.00
 11. What amount has been apportioned to the pastoral charges within the conference to be raised for the support of the pension and benefit programs of the conference for the ensuing year (§§ 710.1d, 1607)? \$1,181,000.00
 12. What are the apportionments to this conference for the ensuing year:
 - a) For the World Service Fund? \$456,820.00
 - b) For the Ministerial Education Fund? \$193,343.00
 - c) For the Black College Fund? \$81,216.00
 - d) For the African University Fund? \$20,203.00
 - e) For the Episcopal Fund? \$91,651.00
 - f) For the General Administration Fund? \$31,816.00
 - g) For the Interdenominational Cooperation Fund? \$12,065.00
 13. What is the percentage division between World Service and conference benevolences for the ensuing year (§ 710.3d)?
 - World Service? 33.13% Conference benevolences? 66.87%

14. Conference and district lay leaders (§§ 702.8, 748):
 - a) Conference lay leader: Marilyn Loyd
Mailing Address: P. O. Box 743, Lake Village, Arkansas 71653
 - b) Associate conference lay leaders: District Lay Leaders are associate conference lay leaders.
 - c) District and associate district lay leaders:
Arkadelphia - William Durand
Camden - LaVerne Keahey
Hope - Jim Henderson
Little Rock - Paul Fair
Monticello - Hardy Peacock
Pine Bluff - Howard Parette
15. What local churches have been:
 - a) Organized (§ 270)? none
 - b) Merged (§§ 2545, 2546)? none
 - 1) United Methodist with United Methodist: None
 - 2) Other mergers: None
 - c) Discontinued or abandoned (§§ 231, 440.2, 2548)?
Camden District - Sardis, Louann, Bethel
Hope District - Babel Chapel, Holly Grove, Lyons
Monticello District - Newton's Chapel
Pine Bluff District - Glendale
 - d) Relocated and to what address? None
 - e) Changed name of church? (Example: "First" to "Trinity"): None
 - f) Transferred this year into this conference from other United Methodist conference(s) and with what membership (§§ 44, 271)? None
 - g) What other changes have taken place in the list of churches? none
16. What changes have been made in district and charge lines?

Hope District
Wesley Charge has been renamed Wesley Chapel/Wiley Chapel

Monticello District
Good Hope was taken from the Warren parish
Hebron was taken from the Kingsland Circuit and is now by itself
Trinity was taken from the Monticello Circuit and moved to the Warren parish
Mt. Tabor and Winchester were added to the Watson Circuit

**Part II. Pertaining to Ministerial Relations:
Ordained Ministers and Local Pastors**

17. Are all ministerial members of the conference blameless in their life and official administration (§ 704.6)?
yes
18. Who constitute:
 - a) The Conference Committee on Investigation (§ 2623.3)?
Fred H. Arnold, Harold Rogers, Withers Moore, George Tanner, John Christie, Louis Averitt,
Charles Settle
Reserves: James B. Argue, Sr., Ray Hozendorf, Lloyd Posey
 - b) The Joint Review Committee (§ 453.1c)?
Two District Superintendents: Thomas E. Weir, Mike Clayton
Two Board of Ordained Ministry: William Reeves, Richard Lancaster
Two Others: John Dill, David Wilson
Reserves: Bob Orr, Larry Williams, David Deere

19. Who have received the Certificate of Candidacy for Ordained Ministry? (§§ 404, 405)? (The following have not completed the studies for the license as a Local Pastor.)

Name	District	Year Approved	Charge Conference	School
DeWeese, Thomas, E.	H	1990	Mena First	
Eaton, David	C	1990	Magn. First	Perkins
Fort, James	C	1991	Mt. Moriah	
Geise, Dawn	C	1990	St.P., El Dor	
Goza, Larry	C	1991	Marysville	
Harvin, Conrad	LR	1991		
Horseman, Larry	C	1990	St. Mark/Holly Springs	
Vaughn, Carness	C	1991	El Dorado, First	

20. Who have completed the studies for the License as a Local Pastor, are approved, but are not now appointed (§ 407)?

Name	District	Year Approved	Charge Conference	School
Allen, Maxine Waller	PB	Duncan		
Butler, J. Michael	LR	1987	Trinity	
Crutchfield, Eva Sue	A	1990	Arkad. First	
Durand, Kevin K.	A	1989	Arkad. First	Candler
Fikes, Michael S.	A	1984	Malvern First	
Marshaleck, Walter	PB	1986	PB First	UAPB
Miles, Susan S.	LR	1983	St.Andrew	
Nix, Bobby	H	1950	Few Memorial	
Rommel, Augustus C.	LR	1948	LR, St.Paul	
Roddy, Jerry	LR	1989	Geyer Springs	
Souter, D. Richard	C	1986	Bradley	St.Paul
Teeter, Garry	LR	1985	Bryant	
Walker, Robert H.	A	1987	Dalark	Perkins
Ward, Colin T.	C	1986	Waldo	St. Paul

21. Who are approved and appointed as (§ 409.3): (Indicate for each person the first year the License was awarded). * Indicates those who have elected to remain in the local relationship.

a) Full-Time Local Pastors (§ 408.1) and what progress has each made in the course of study?

Name	District	Year Approv.	Charge Conference	CSS	Yrs
John Claonch	LR	1989	New Hope/Mt.Carmel		
Corbett, George J.	H	1986		4	5
Culpepper, Jay G.	C	1985	Bearden	3	5
Hanson, Tandy C.	M	1989	Waller's Chapel	0	3
Johnson, J. Donald	H	1989	Rondo	4	4
MacMahon, Thomas	H	1991	Few Memorial	Complete	
Patterson, Rodney M., Jr.	A	1987	St. Paul	3	5
Plumley, Spencer	LR	1986	Sardis	4	5
Risinger, Jeffrey Alan	H	1990	Horatio	0	1
Shewmake, Steven B.	PB	1991	Leola/Moores Ch.	Complete	
Sills, Gilliam	A	1988	Amity	1	4
Turner, O.D.	M	1989	Eudora-Pkdale	2	4
Williams, Harris E.	C	1985	Parker's Chapel	0	3

b) Part-Time Local Pastors (§ 408.2) and what progress has each made in the course of study?

Name	District	Year Approv.	Charge Conference	CSS	Years
Baker, Leroy	H	1985	Wesley Chapel	0	5
Batts, James E.	A	1957	Bismarck	0	6
Becker, Sandy	LR	1989	Hunter	0	0
Bell, James R.	LR	1986	New Haven/Hens.	0	4
Brown, James F.	M	1982	Huttig-Strong	Complete	
Bryant, Mildred F.	A	1988	Friendship	1	4
Cammack, Raymond W.	C	1978	Columbia Ct.	3	8
Cauley, Charles	M	1991	Palestine	0	1
Clark, Robert C.	A	1989	Tigert, HS	0	3
DeVault, Richard A.	H	1988	Center	0	3
Douglas, Eldon H.	A	1979	Traskwood	Complete	
Egger, Dean	H	1965	Cherry Hill	1	9
Flynn, Betty W.	M	1989	Mont. Circuit	0	2
Glass, Milton	H	1989	Hall Memorial	0	2
Hagemeier, Garren E.	PB	1980	Concord-S.Bd.	2.5	8
Harris, Glen D.	H	1983	Washington	.5	6
Harrison, Deborah	PB	1991	Carlisle	0	0
Hartsfield, Curtis	M	1984	Mt. Tabor-Win.	1	3
Henderson, O. Freeman	A	1977	Delight	0	5
Jackson, Travis E.	C	1984	Mt. Moriah	.5	9
Jans, Richard	LR	1989	St. James	0	3
Jones, David R.	PB	1984	Humph.-Humnoke	Complete	
Lee, Robert F.	C	1984	Lisbon-Cent.	0	5
Marks, L. T.	M		New Edinburg	1.5	9
McClellan, Timothy V.	M	1988	Wagnon-N.Edin.	.5	3
Meyers, James	M	1991	Good Hope		
Miller, Willie Joe	LR	1987	Mt. Moriah	0	3
Moore, David	LR	1989	Highland Val.	0	3
Ratekin, H. E.	M		DeLuce	Retired	
Scruggs, David	H	1980	Macedonia	4	8
Scudder, James R.	PB		Redfield	Complete	
Smith, Phillip S.	H	1988	Mt. Zion	.5	3
Terry, Robert A.	C	1979	Village	1.25	9
Vise, John E.	LR	1987	Mt. Pleasant	2	4
Westmoreland, Jerry	H	1982	Midway	0	7
Wooley, William P.	PB	1978	Mt. Tabor-Mt. Zion	Complete	

c) Student Local Pastors serving within the Conference (§ 408.3) and in what schools are they enrolled?

Name	District	Year Approved	Charge Conference	School
French, James L	PB	1991	Roe Ct.	MTS
Jones, C. Russell	C	1988	Pleasant Grove	SAU
Marble, Robert	LR	1989	Concord	MTS
Ott, Larry D.	A	1989	Sparkman	HSU
Robinson, Don R.	PB	1089	Hickory Plains	UALR

d) Students of other denominations in a school of theology listed by the University Senate serving as Local Pastors (§ 408.4)? None

22. Who have been discontinued as Local Pastors (§ 410)?

Name	District	Year Approved	Charge Conference
Cook, Jon	H	1989	Hatfield-Wickes
Faucett, John	LR	1983	Pine Bluff, First
Lofton, Michael	H	1988	Hall Memorial
Mann, Wayman N.	M		Herm. Mart. Chp.
Woods, Michael	LR	1987	Hoover
Wright, Terrance S.	H	1984	

23. Who have been reinstated as Local Pastors (§ 410.4)? None

24. What ministers from other Annual Conferences or Methodist denominations are approved for appointment in the Annual Conference while retaining their conference or denominational membership (§ 426.1)?

Name	Appointment	Home Conference
Rush, James	Prof., Phil-Smith Col. (LR)	Centr. New York
Thompson, William J.	Wesley Fd., UALR (LR)	North Ark.

25. What ministers in good standing in other Christian denominations have been approved to serve appointments or ecumenical ministries within the bounds of the Annual Conference while retaining their denominational affiliation (§ 426.2)?

Name (*indicates with vote)	Dist.	Charge Appointment		Denomination
Bell, Wayne	M	Hermitage/Martin	FT	Nazarene
Carroll, William R.	M	Kingsland	PT-LP	Nazarene
*Hinton, Michael D.	A	Grand Avenue	FT	Free Methodist
Mize, Steve	C	Welcome/New Era	PT-S	Southern Baptist
Roddy, Henry	LR	Duncan	LP-PT	Southern Baptist

26. Who are Affiliate Members:

- a) With vote (§ 419.4)? None
- b) Without vote (§ 443.4)? None

27. Who are elected as Associate Members (§ 419)? None

28. Who are elected as Probationary Members (§ 419)? None

a) Under provisions of § 413-415?

Name	Dist.	School
Cook, Steve R.	PB	New Orleans Baptist
Jackson, Jeffrey L.	H	Duke
Lenderman, James H.	PB	Asbury
McCormack, Deanna L.	LR	Candler
Stiltner, Richard T.	C	Southern Baptist

b) Under the provisions of § 416.1 ? None

c) Under the provisions of § 416.2? Bell, Montgomery (Monty)

29. Who are continued as Probationary Members, what progress have they made in their ministerial studies, and in what year were they admitted to Probationary Membership (§§ 417, 423)?

a) As students in approved schools of theology (§ 417 (1))?

Name	Dist.	Date Prob. Began	School	Years Completed
Collins, Gerald E.	A	1988	Louisville	3
Kemp, Susan Ross	A	1990	Perkins	1
Jackson, Jeffrey L.	H	1991	Duke	

McCormack, Deanna L.	LR	1991	Candler	7
Slater, Thomas B.	LR	1984	U of Ga	

b) In the Advanced Ministerial Course of Study (§ 417.2)? None

c) Following completion of their educational requirements (§ 424 (1))?

Date Prob.				
Name	Dist.	Began	Prog.	Year
Bell, Montgomery	PB	1991	1	1
Blackmon, Gary D.	C	1990	2	2
Crooks, James David	H	1990	2	2
Foster, James C.	C	1990	2	2
Herndon, Barton	LR	1990	1	2
Kiesling, Chris A.	A	1990	2	2
Lenderman, James	A	1991	1	1
Maples, Franklin M.	M	1990	2	2
Miles-Deloney, Lawson Len	LR	1988	1	4
Miles-Deloney, Rebekah	LR	1988	0	4
Moseley, David F.	LR	1988	2	4
Singleton, A.E. "Betsy"	H	1989	1	2
Teel, Gina	A	1987	1	4

30. Who have been transferred from other Christian denominations (§ 427.3)?

a) As Associate Members (§ 427.3a)? None

b) As Probationary Members (§ 427.3a)? None

Cook, Steve R.	Southern Baptist
Stiltner, Richard T.	Southern Baptist

31. Who are elected as ministerial Members in Full Connection (§ 424)?

Clark, J. Wayne, Jr.

Estes, Pamela J.

Harris, Vincent

Hollis, Lou Ann

Hollis, Robert E.

Watkins, Samuel W.

32. What Probationary Members, previously discontinued, are readmitted (§ 454)?
None

33. Who are readmitted: (§§ 455-457)

a) As Associate Members (§ 456)? None

b) As Probationary Members (§ 454)? None

c) As Members in Full Connection (§ 456)? Robert A. Boyd Clanton

34. Who are returned to the effective relationship:

a) From Voluntary Retirement (§ 451.7)? None

b) From Leave of Absence (§ 448.3)? None

c) From Sabbatical Leave (§ 446)? None

35. Who have been received by transfer from other Annual Conferences of the United Methodist Church (§427.1)?

Name	Conference	Relationship	Date
Blythe, Edward C. Jr.	North Texas	FM	6-9-91
Canada, Jerry	North Arkansas	FM	6-9-91
Dickey, Rex	North Arkansas	FM	6-9-91
Green, Victor	North Arkansas	FM	6-9-91
Mattox, Michael	North Arkansas	FM	6-9-91
Nix, G. Randall	North Arkansas	FM	6-9-91
Orr, Bob D.	North Arkansas	FM	6-9-91
Rainey, Allan	North Arkansas	FM	6-9-91
Teague, Samuel B.	North Arkansas	FM	6-9-91
Teel, Gina	Oklahoma	PM	6-9-91
Thompson, Charles T Jr	Rocky Mountain	FM	6-9-91

36. Who are transferred in from other Methodist denominations (§ 427.2)? None

37. Who have been elected and ordained deacons (§ 434):

- a) As Associate Members (§ 434.1)? None
- b) As Probationary Members (§ 434.2)?
 - Jackson, Jeffrey L.
 - Lenderman, James H.
 - McCormack, Deanna L.

38. Who have been elected and ordained Elders (§ 435)?

- a) As graduates of Schools of Theology (§ 435.1)
 - Clark, J. Wayne, Jr.
 - Estes, Pamela J.
 - Harris, Vincent
 - Hollis, Lou Ann
 - Hollis, Robert E.
 - Watkins, Samuel W.
- b) As Probationary Members previously Associate Members (§ 435.2)? None

39. What ministers, coming from other Christian denominations, have had their orders recognized? (§ 427.3)?

- a) As Deacons?
 - Cook, Steve R. Southern Baptist
 - Stiltner, Richard T. Southern Baptist
- b) As Elders? None

40. Who have been elected or ordained as a courtesy to other conferences?

- a) Elected:
 - As Associate Members? None
 - As Probationary Members? None
 - As Members in Full Connection? None
- b) Ordained after election by this conference:
 - As Deacons? None
 - As Elders? None
- c) Ordained after election by other conferences:
 - As Deacons? None
 - As Elders? None

41. Who have been transferred out to other Annual Conferences of the United Methodist Church (§ 516.5)?

Name	Conference	Relationship	Date
Alston, Ellen Rhea	Louisiana	PM	6-1-91
Barrington, Paul	North Arkansas	FC	6-9-91
Bush, David	North Arkansas	FC	6-9-91
Fincher, Gerald K.	North Arkansas	FC	6-9-91
Keith, James D.	North Texas	FC	6-9-91
McCoy, George W.	North Arkansas	FC	6-9-91
Phillips, Leslee L.	North Arkansas	FC	6-9-91
Spence, Dennis	North Arkansas	FC	6-9-91
Stiltner, Richard	Louisiana	PM	6-9-91
Walker, John F. Jr.	North Arkansas	FC	6-9-91

42. Who are discontinued as Probationary Members (§ 418)? None

43. Who have been granted honorable location (§ 452.1)? Constance Steele

44. Who have had their conference membership terminated?

- a) By withdrawal to unite with another denomination (§ 452.2)? None
- b) By surrender of the ministerial office (§ 452.3)? Baker, William Edward
- c) By withdrawal under complaints or charges (§ 452.4)? None
- d) By involuntary termination (§ 453)? None
- e) By administrative location (§ 453.3)? None
- b) By trial (§ 453.2)? None

45. Deceased

- a) What Associate Members have died during the year? None
- b) What Probationary Members have died during the year? None
- c) What Members in Full Connection have died during the year?
Effective: None
Retired: None
- d) What Local Pastors have died during the year? None

46. What ordained ministers have received appointments in other Annual Conferences of the United Methodist Church while retaining their membership in this Annual Conference (§ 426.1)?

Name	Conference Where Appointed	Relationship
Ghan, Scott	South Carolina	Full Connection

47. Who are the ordained ministers on leave of absence and for what number of years has each held this relation consecutively (§ 448)?

- a) With Consent?

Name	Relationship	Year(s)	Charge Conf.
Briant, William S. Jr.	Full Connection	6-3-90	Lakeside (PB)
O'Dell, David	Probationary	6-9-91	Lakeside (Lk. V.)

- b) Without consent? None

48. Who has been suspended under the provisions of § 2623.3e? None

49. Who are granted Sabbatical Leave (§ 446)? None

50. What actions have been taken concerning disabled ordained ministers and full-time Local Pastors (§ 450)?
- What ordained Ministers and full-time Local Pastors were granted disability leave since the last Annual Conference session (§ 450.2)? None
 - What ordained Ministers and full-time Local Pastors have had their disability leave terminated since the last Annual Conference session (§ 450.3)? None
 - What ordained Ministers and full-time Local Pastors are granted disability leave at this session of the Annual Conference (§ 452.1)?

Name	Relationship	Date
Arnold, Joe Edward	Full Connection	6-9-91
Haake, William D.	Full Connection	1-1-91
Williams, Don R.	Full Connection	6-1-81

51. What Members in Full Connection have been retired (§ 451)?

- This year?
Hilliard, Allan E.; Scott, J. Robert; Jump, John D.; Steele, Norris; Peters, Muriel
- Previously?

Argue, James B.	Major, James Edward
Arnold, Fred L.	Mann, Ralph Sidney
Atchley, Clinton M.	Martin, Carlos E.
Bagley, Roy I.	Matthew, Carl V.
Bailey, George C.	Meyer, George Gardner
Barron, William Wiley	Miller, Marion W.
Bass, William Harry	Monroe, Curtis Ellis
Beck, Robert Owen	Moore, Robert B., Sr.
Bell, Virgil Chapman	Moore, Robert B., Jr.
Bitter, Melvin	Moore, Withers M.
Bone, W. Darrel	Murray, Alcin C., Jr.
Bridenthal, Irl	Nation, Thomas J.
Brown, Roy B.	Patton, C. Everett
Brown, Winslow Eugene	Pearce, Myron Chester
Cate, Newton Lee	Peters, Orr Davis
Cox, Billy Howard	Phillips, Joe R., Jr.
Darrow, Roland E.	Richardson, Howell O.
Dean, Gerald Clyde	Robkin, James Ellis
DeBlack, Alfred	Roe, Charles H.
Diffie, Rayford Luther	Rowe, Doyle T.
Dodson, Edwin Bland	Savage, William Braska
Fair, Cagle Eugene	Sewell, James Ralph
Grogan, Horace Milton	Shaddox, James H.
Hankins, David Mill Jr.	Simpson, James A.
Harris, Edward W.	Smith, Lloyd F.
Hemund, Ralph E.	Sorrells, Rufus Ford
Hilton, Gerald Kenneth	Stewart, William Allen, Jr.
Hines, Claude David	Swain, James B.
Holland, Hurston Ruby	Swift, Clyde N.
Hoover, Oliver Wendell	Tabor, Dorothy Claiborne
Hozendorf, Connie Ray	Talley, Owen, Sr.
Hudnall, Winston H.	Terry, Arthur
Hunter, Joe W.	Thomason, Elmo A.
Johnson, Robert William	Trieschmann, Robert W.
Kerr, George G.	Walthall, Charles D.
Lyons, Paul L.	White, Osborne
	Williams, Howard W.

52. What Associate Members have been retired (§ 453)?

- a) This year? None
- b) Previously?

Blundell, John E.	Ford, James T.
Caldwell, Dorsie T.	Green, Veo E.
Callicott, J. R.	Madison, Archie C.
Downing, Guy J.	Prothro, John L.
Eagle, Warren Ed	Wagner, Earl Stanley
Fairweather, James E.	

53. What Probationary Members have been retired (§ 453)?

- a) This year? None
- a) Previously? None

54. Who have been recognized as retired local pastors (§ 410.5):

- a) This year?
- b) Previously?

Berry, Robert J.	Ratekin, H. E.
Bostow, Lawrence	Rishell, Charles Vernon
Gantz, Bun	Rushing, Lethe Nell
Haire, Oscar	Scott, Herbert
Jones, Norwood	Sirmon, Autrey J.
Mathis, Earl C.	

55. Changes in clergy membership: What is the number of ordained ministers:

- a) Elected as Associate Members? (27) None
- b) Elected as Probationary Members? (28 a,b,c) 6
- c) Elected as Members in Full Connection? (31) 6
- d) Readmitted? (32, 33 a,b) 1
- e) Retired made effective? (34 a,b,c) 5
- f) Transferred in? (30 a,b, 35, 36) 9
- g) Transferred out? (41) 10
- h) Discontinued as Probationary Members? (42) None
- i) Honorably located this year? (43a) 1
- j) Withdrawn? (44 a,b,c) 1
- k) Involuntarily terminated? (44d) None
- l) Administratively located? (44e) None
- m) Terminated by Trial? (44f) None
- n) Deceased (45 a,b,c) None

56. What is the number of:

- a) Pastoral Charges? 169
- b) Local Churches? 354

57. What is the number of clergy members of the Annual Conference? a) By appointment category and conference relationship?

CATEGORIES	MEMBERS IN FULL CONNECTION	PROBATIONARY MEMBERS	ASSO. MEMBERS & AFFILIATE MEMBERS WITH VOTE	FULL-TIME LOCAL PASTORS
Pastors	114	19	6	12
Appointments Beyond the Local Church (§443.1 a,b,c) (72a)	13	3	0	
Appointments Beyond the Local Church (§443.1 b,c) (72b)	6	0	0	
Appointments Beyond the Local Church (§443.1d) (72c)	6	0	0	
Appointments to Attend School (73)	0	4	0	
Appointed in Other Annual Conferences (46)	1	0	0	
On Leave of Absence (47)	1	1	0	
On Sabbatical Leave (47)	0	0	0	
On Disability Leave (50c)	3	0	0	
Retired (51,52,53)	78	0	0	
Total Number Clergy Members	222	27	6	12
GRAND TOTAL ALL CONFERENCE CLERGY MEMBERS	255			

b) By gender and racial ethnic identification?

CATEGORIES	MEMBERS IN FULL CONNECTION	PROBATIONARY MEMBERS	ASSOCIATE MEMBERS & AFFILIATE MEMBERS WITH VOTE	FULL-TIME LOCAL PASTORS APPOINTED TO PASTORAL CHARGE
FEMALE	6	5	0	1
MALE	216	22	6	11
TOTAL NUMBER CLERGY MEMBERS*	222	27	6	12
GRAND TOTAL ALL CONFERENCE CLERGY MEMBERS*	255			
ASIAN	0	0	0	0
BLACK	8	0	1	0
HISPANIC	0	0	0	0
NATIVE AMERICAN	0	0	0	0
PACIFIC ISLANDER	0	0	0	0
WHITE	215	26	5	12
TOTAL NUMBER CLERGY MEMBERS*	223	26	5	12
GRAND TOTAL ALL CONFERENCE CLERGY MEMBERS*	255			

(*The totals entered in these spaces should agree with the comparable totals in the bottom two lines of question 57a).

Part III. Diaconal Ministers

58. Who constitute the Committee on Investigation (§ 2623.4)? Lu Harding, C. Ray Tribble
59. Who are consecrated this year as diaconal ministers (§ 307)? None
60. Who are reinstated as diaconal ministers (§ 313.3c)? None
61. Who are transferred in as diaconal ministers (§ 312)? None
62. Who are transferred out as diaconal ministers (§ 312)?

Name

Conference

Date

Patricia Villines Hicks

First UMC, Cary, North Carolina

63. Who have had their conference relationship as diaconal ministers terminated by Annual Conference actions (§ 313.3)? Sue Crutchfield
64. What diaconal ministers have died during the year?
- Effective: None
 - Retired: None
65. What diaconal ministers have been granted leaves of absence under (§§ 313.1 a,c,d)?
- Since the last session of the Annual Conference? None
 - At this session of the Annual Conference? None
66. What diaconal ministers have been granted an extended leave (§ 313.1e)?
- Since the last session of the Annual Conference? None
 - At this session of the Annual Conference? None
67. Who have returned to active status:
- From disability, study/sabbatical, or personal leave of absence (§§ 313.1 a,c,d)? None
 - From extended leave (§313.1e)? None
68. Who have taken the retired relationship to the Annual Conference as diaconal ministers (§ 313.2):
- This year? None
 - Previously?
 - Ray Tribble
 - Meredith Cravens
 - Mary Frances Garrett
 - Olive Smith
 - Ruth Wells Snyder

Part IV. Ministerial Appointments And Concluding Business

69. What clergy members are approved for appointment to less than full-time service. What is the total number of years for which such approval has been granted to each, and for what fraction of full-time service (in one-quarter increments) is approval granted for purposes of equitable salary claim and pension (§§ 437.2, 443.2, 1606b)? *Indicates approved extension.

Name	Fraction of Full-Time	Service Number of Years
Counts, J. T.	One-Quarter	10*
Gilbert, Denzil R.	One-Half	2
Racop, Carr Dee	One-Half	10*
Williams, Keenan	One-Half	2

70. What changes have been made in appointments since the last Annual Conference session?
- Dr. James Bell (PTLP) to New Haven in the Little Rock District replacing Michael Woods (SLP)
 - Paul D. Johnson (Lay Supply) to Pine Bluff St. Marks replacing Dr. James Bell
 - Spencer G. Plumley (FTLP) to Sardis, Little Rock District, replacing William D. Haake (Disability)
 - Steve R. Cook (MOD) to Keith Charge, Arkadelphia District, replacing Spencer Plumley
 - Michael D.Hinton (MOD) to Roe Charge, Pine Bluff District, replacing Steve R. Cook
 - John Prothro to St. Charles/Pleasant Grove replacing Mark Robertson
71. Where are the preachers stationed for the ensuing year? See Section V. Appointments

72. What ordained ministers are appointed beyond the local church for the ensuing year (" 442):

a) Within the connectional structures of United Methodism (§§ 443.1 a,c)?

Armstrong, Roger E.
 Burleson, Clint
 Cash-Burless, Martha
 Clayton, Michael R.
 Connell, F. Gladwin
 Eason, William
 Elder, William M.
 Hays, John B.
 Kiesling, Chris A.
 Lofton, J. Walter
 Moore, Robert L.
 Orr, Bob D.
 Regnier, Robert A.
 Thomason, Dana
 Weir, Thomas E.

b) To Extension Ministries (§ 443.1b, c)?

Akin, G. Coleman
 Campbell, J. Michael
 Cate, N. Lee (RFM)
 Grigsby, John R.
 Outlaw, W. Edward
 Watkins, Samuel W.

c) To other valid ministries under the provisions of § 443.1d?

Albright, Sam L.
 Gentry, William C.
 Hilliard, Frank V.
 Jones, G. Sam
 Steele, William N.
 Zinn, Grover A.

73. Who are appointed to attend school (§ 516.6)?

Associate Members: None

Probationary Members:

Jackson, Jeffrey L.
 Kemp, Susan
 McCormack, Deanna
 Miles-Delony, Len
 Slater, Tom

74. Where are the diaconal ministers appointed for the ensuing year (§ 310)? See Section VI. Appointments

75. What other personal notations should be made? None

76. Where shall the next Conference Session be held?

First United Methodist Church, Hot Springs, Arkansas

Certificate of Ordination

This is to certify that, at Hot Springs, Arkansas, on the 12th of June, 1991, I ordained under the election of the Little Rock Conference of the United Methodist Church:

*Jeffery L. Jackson
James H. Lenderman
Deanna L. McCormack*

As Deacons in The United Methodist Church

At the same time and place, I, assisted by several Elders, ordained under the election of the Little Rock Conference of The United Methodist Church:

*Wayne J. Clark, Jr.
Pamela J. Estes
Vincent Harris
Lou Ann Hollis
Robert E. Hollis
Samuel W. Watkins*

As Elders in The United Methodist Church

Richard B. Wieke

VII. MINISTERIAL APPOINTMENTS

THE ARKADELPHIA DISTRICT

Michael R. Clayton, Superintendent (3)

Amity Charge	Gilliam L. Sills FTLP (2)
(Amity, Langley, Point Cedar)	
Arkadelphia:	
First	Michael L. Mattox (1)
St. Andrew/Hollywood	W. Shelton Kilgore (2)
Bismarck	James E. Batts PTLP (6)
Carthage Charge	Dorsie T. Caldwell RAM (2)
(Carthage, New Hope, Hunter's Chapel, Tulip, Waverly)	
Delight Charge	O. Freeman Henderson PTLP (14)
(Delight, Antoine, Smyrna)	
Friendship	Mildred F. Bryant PTLP (4)
Glenwood/Daisy	Larry E. Kelso (4)
Gurdon/Mt. Zion	George E. Rook (4)
Hot Springs:	
First	David B. Wilson (1)
Associate	James H. Lenderman PM (1)
Fountain Lake/Gum Springs	W. Darrel Bone RFM (2)
Gardner/Grant's Chapel	John B. Ross (2)
Grand Avenue	Joe F. Wilkerson (7)
Associate	Michael D. Hinton MOD (1)
Haven	Richard C. Preston (7)
Oaklawn	Glenn L. Pettus (5)
Piney Grove	Lawrence A. Ferguson (6)
Pullman Heights/New Salem	Carl D. Diffie (2)
Tigert/Morning Star	Robert C. Clark PTLP (3)
Hot Springs Village:	
Christ of the Hills	Charles M. Johnson RMOC (3)
Village	George A. Tanner (5)
Associate	Thoburn W. Anderson RMOC (4)
Associate	Thomas R. Jarrell RMOC (1)
Malvern:	
First	Larry D. Powell (3)
Associate	Gina A. Teel PM (1)
Keith Memorial Charge	Steve R. Cook PM (2)
(Keith Memorial, Rolla, L'Eau Frais)	
St. Paul Charge	Rodney M. Patterson FTLP (4)
(St. Paul, Adkins Memorial, Midway)	
Mt. Ida Charge	William B. Leslie (1)
(Mt. Ida, Oden, Joplin)	
Murfreesboro:	
First/Japany	Rodney G. Steele (4)
Sweet Home	(Al Terrell) (13)
Valley Grove	Herbert M. Scott RLP (15)
Norman	Ralph E. Hemund RFM (5)
Okolona Charge	Robert W. Trieschmann RFM (4)
(Okolona, Center Grove, Trinity)	

Shorewood Hills Charge	Elmo A. Thomason RFM (7)
(Shorewood Hills, Magnet Cove, Rockport)	
Sparkman Charge	Larry D. Ott SLP (2)
(Sparkman, Dalark, Bethlehem)	
Traskwood/Ebenezer	Eldon H. Douglas, III PTLP (10)
Wesley Foundation HSU & OBU/Manchester	Chris A. Kiesling PM (3)

THE CAMDEN DISTRICT

F. Gladwin Connell, Superintendent (4)

Bearden/Thornton	Jay G. Culpepper FTLP (3)
Bradley	Denzil R. Gilbert AM 1/2 (2)
Camden:	
Fairview	Harold Rogers (1)
First	Ralph E. Hale (4)
Associate	Pamela J. Estes (3)
St. Mark/Holly Springs Charge	Gary D. Blackmon PM (1)
(St. Mark, Holly Springs, Macedonia, Mt. Carmel)	
Timothy/Buena Vista	Lavon Post (2)
Westside/Chidester	Royal S. Dodson AM (1)
(Westside, Rushing Memorial, Red Hill, Missouri, Bell Chapel)	
Chidester/Mt. Moriah	Travis E. Jackson PTLP (16)
Columbia Charge	Raymond W. Cammack PTLP (13)
(Harmony, Philadelphia, Unity)	
El Dorado:	
Dumas Memorial/Rhodes Chapel	William J. Agee (2)
First	David F. Prothro (5)
Associate	Robert A. B. Clanton (1)
Parker's Chapel/Pleasant Grove	Harris E. Williams FTLP (5)
St. Mark/Calion	Charles G. Ashcraft (3)
St. Paul	Larry R. Williams (4)
Harmony Grove/Lakeside	Barton T. Herndon PM (1)
Junction City Charge	Aultus M. Block (1)
(Junction City, Olive Branch)	
Lewisville/Buckner	Russell Bailey (6)
Lisbon/Centennial	Robert F. Lee PTLP (8)
Magnolia:	
Asbury	J. Wayne Edwards (3)
First	Edward C. Blythe (1)
Associate	J. Wayne Clark, Jr. (3)
Wesley Charge/SAU Campus Minister	Bill Eason (1)
(Greer's Chapel, Lydesdale, Emerson)	
Magnolia Circuit	Russell Jones SLP (3)
(Atlanta, Christie Chapel, Mt. Pisgah)	
McNeil/Silver Springs	Howard L. Williams RFM (6)
Marysville/Silver Hill	Sanford Hankins AM (2)
Norphlet/Ebenezer	Rockwell F. Jones (1)
Smackover	Bill Fish (1)
Stamps Charge	Bruce T. Howard (4)
(Stamps, Sardis, Oak Grove)	
Stephens	Mary Susan Hilliard (2)
Taylor	William Ernest Elliott AM (1)
Village/Ebenezer	Robert A. Terry PTLP (15)

Waldo/Willisville	Susan Kemp PM (2)
Ware's Chapel/Bethel	(Larry Goza) (4)
Welcome/New Era	Stephen B. Mize MOD (1)

THE HOPE DISTRICT

John B. Hays, Superintendent (1)

Ashdown/Richmond	Keith D. Goza (2)
Blevins Charge	A. E. (Betsy) Singleton PM (1)
(Avery's Chapel, Bruce Memorial, Friendship)	
Cherry Hill	V. Dean Egger PTLP (4)
De Ann	Paul L. Lyons RFM (2)
DeQueen/Gillham	Loyd A. Perry (1)
Dierks Charge	George J. Corbett, Jr. FTLT (1)
(Dierks, Green's Chapel, Umpire)	
Doddridge Charge	(Paul S. Tyer) (5)
(Boyd, Doddridge, Olive Branch)	
Ebenezer/Scott Memorial	James T. Counts 1/2 (19)
Emmet/New Salem	Clyde N. Swift RFM (1)
Foreman-Wade's Chapel	E. Lloyd Posey (2)
Fulton	(Jim Henderson) (2)
Hatfield/Wickes	(Richard and Arlene Pickett - Co-Pastors) (1)
Hope, First	Charles T. Settle (3)
Associate	Keenan C. Williams 1/2 (2)
Horatio/Winthrop	Jeffrey A. Risinger FTLT (2)
Lockesburg Charge	J. R. Callicott RAM (1)
(Belleville, Ben Lomond, Lockesburg)	
Macedonia Charge	David Scruggs PTLT (4)
(Macedonia, Mount Carmel, New Hope)	
Mena, First	Davis E. Thompson (2)
Midway/Harmony	Jerry G. Westmoreland PTLT (14)
Mineral Springs/Wakefield	Carey D. Womack (4)
Mount Moriah/Sweet Home	W. Joe Miller PTLT (6)
Mountain View, Mena	(Mary Arlene Pickett) (1)
Mount Zion/Turner Memorial	Phillip S. Smith PTLT (4)
Nashville/Bingen	Henry A. Ratliff (2)
Nashville Circuit	Richard A. DeVault PTLT (5)
(Brownstown, Center, Center Point)	
Oak Grove/Hinton	Guy J. Downing RAM (2)
Prescott/Fairview	Lewis T. See, Jr. (3)
Rondo/Pleasant Hill	J. Donald Johnson FTLT (4)
Spring Hill/St. John, Hope	Gary F. Harrison (1)
Texarkana:	
College Hill/Garland	John D. Darnall (5)
Fairview/Ogden	Calvin D. Mitchell (6)
Few Memorial/Holly Springs	Thomas MacMahon FTLT (1)
First	Robert E. Langley (8)
Associate	James David Crooks PM (4)
Hall Memorial	Milton Glass PTLT (3)
Washington Charge	Glen D. Harris PTLT (8)
(Columbus, Sardis, Washington)	
Wesley Parish	Leroy Baker PTLT (9)
(Wesley Chapel, Wiley Chapel)	

THE LITTLE ROCK DISTRICT

Clint D. Burleson, Superintendent (2)

Benton:

First	John T. Dill (3)
Associate	John Blundell RAM (2)
Congo/Pleasant Hill	(George F. McConnell) (1)
Mt. Carmel	(Nancy Rainwater) (1)
New Hope	Jerry Roddy PTLP (1)
Parkview	Donald N. Wilson (4)
Salem	Tom Letchworth (7)
Bryant, First	William O. Reeves (1)

Little Rock:

Asbury	Louis L. Averitt (7)
Associate	Alvin C. Murray, Jr. RFM (2)
Capitol View	E. Eugene Efird (11)
Duncan	Henry L. Roddy PTLP (4)
First	Edward G. Matthews (2)
Associate	Paul Dubar (2)
Associate	C. Ray Hozendorf RFM (11)
Geyer Springs	Jim Brooks (6)
Henderson	David R. Steele (7)
Highland Valley	W. Kurt Boggan (4)
Associate	David Moore PTLP (2)
Hoover	William H. Robinson (12)
Associate	Owen Talley, Sr. RFM (4)
Hunter	Chester Jones (6)
Mabelvale	Daniel C. George (4)
Markham	George R. Williams (7)
Mt. Pleasant	John E. Vise, Jr. PTLP (3)
Oak Forest	Mark Lasater (3)
Primrose	James P. Polk (1)
Pulaski Heights	Gerald R. Mullikin (4)
Associate	Michael Morey (2)
Associate	Britt A. Skarda (3)
Associate	Carl V. Matthew RFM (4)
Associate	O. D. Peters RFM (15)
Quapaw Quarter	David F. Moseley PM (2)
St. Andrew	John P. Miles, II (4)
St. James	John P. Miles (16)
Associate	G. Randall Nix (1)
Associate	Norwood Jones RLP (5)
Associate	Richard Jans PTLP (3)
St. Luke	Earl Hughes (4)
St. Paul	George W. Martin (3)
Trinity	Merle A. Johnson (4)
Associate	James Foster PM (2)
Wesley Chapel/Philander Smith Chaplain	C. E. McAdoo (4)
Wesley Foundation, UALR	William J. Thompson MOC (2)
Western Hills	Allen Rainey (1)
White Memorial	James Scruggs AM (4)
Winfield	Charles F. Murry (3)

New Haven	James R. Bell PTLP (2)
Old Austin	Jim Gilliam PTLP (1)
Sardis	Spencer G. Plumley FTLP (2)
St. Paul Maumelle/Marks Chapel	Bennie Warner (3)
Sweet Home	Lloyd Smith RFM (4)

THE MONTICELLO DISTRICT
Bob D. Orr, Superintendent (1)

Almyra/Hunter's Chapel	Charles V. Rishell RLP (1)
Crossett	Jerry D. Canada (1)
DeLuce/Prairie Union	H. E. Gene Ratekin RLP (6)
Dermott/Wesley, McGehee	J. David Kassos (1)
DeWitt	Tom J. Adkinson (6)
Dumas Parish	Fred W. Hunter (3)
(Dumas First, Tillar, Selma)	
Eudora/Parkdale	O. D. Turner FTLP (4)
Fordyce Parish	John Christie (3)
(Fordyce First, Chambersville, Temperance Hill)	
Gillett/Campshed	Fred R. Smith AM (1)
Good Hope	James Myers PTLP (1)
Gould Parish	Travis E. Jackson PTLP (16)
(Bailey Chapel, Brown's Chapel)	
Grady/Trinity	Ray H. Bates (4)
Hamburg/Extra	Walter L. Smith (2)
Hampton Circuit	Harold D. Hansford (4)
(Hampton, Harrell, Faustina)	
Hebron	(Dusty Rhodes) (1)
Hermitage/Martin's Chapel	Wayne Bell MOD (1)
Huttig/Strong	James F. Brown PTLP (12)
Kingsland	William R. Carroll MOD (2)
Lake Village/Montrose	Paulette O'Dell (1)
McGehee/Arkansas City	Dale L. Diffie (10)
Monticello	Gordon R. Donham (1)
Monticello Circuit	Betty W. Flynn PTLP (3)
(Green Hill, Lacey)	
New Edinburg Circuit	L. T. Marks PTLP (15)
(Mt. Olive-Fordyce, Bethel, St. Francis, Wilson Chapel)	
Palestine	Charles Cauley PTLP (3)
Portland/Wilmot	Gerald F. Myers (3)
Rison/Mt. Carmel	Donald F. Armstrong (1)
Rowell Circuit	Frank Maples PM (2)
(Mt. Olivet, Prosperity, Union)	
St. Charles/Pleasant Grove	John Prothro RAM (2)
Star City/Gould	John W. Shafer (2)
Wagnon/New Edinburg	Timothy V. McClellan PTLP (3)
Walters Chapel Circuit	Tandy C. Hanson FTLP (4)
(Walters Chapel, Fountain Hill, Zion)	
Warren Parish	Mackey Yokem (3)
(Warren First, Trinity)	
Watson Circuit	Curtis Hartsfield PTLP (1)
(Watson, Mt. Tabor, Winchester)	
Wesley Foundation UAM/Wilmar Circuit	Thomas A. Abney (10)
(Wilmar, Andrews Chapel, Rock Springs, Mt. Pleasant)	

THE PINE BLUFF DISTRICT

Thomas E. Weir, Superintendent (3)

Alzheimer/Wabbaseka	Robert C. Armstrong (2)
Bayou Meto/Lodge's Corner	Charles T. Thompson, Jr. (1)
Bethel	Arvill C. Brannon RFM (7)
Carlisle	W. Christopher Cooper (1)
Concord	Robert K. Marble SLP (2)
Des Arc	Russell R. Moore (4)
England/Keo	Roy P. Smith (6)
Hamilton	Deborah D. Harrison PTLP (1)
Hazen/DeValls Bluff	Daniel R. Kirkpatrick (3)
Hickory Plains/Hebron	Don H. Robinson SLP (3)
Humphrey/Humnoke	R. David Jones PTLP (8)
Leola/Moore's Chapel	Steven B. Shewmake FTLP (1)
Lonoke:	
First	Richard A. Lancaster (3)
St. James	TBS
Mt. Tabor/Mt. Zion	William P. Wooley PTLP (4)
Pine Bluff:	
Carr Memorial	Gerald E. Collins PM (1)
First	Fred H. Arnold (9)
Associate	Montgomery L. Bell PM (1)
Good Faith	Jeanie P. Burton (5)
Hawley	J. Steve Wingo (3)
Lakeside	Samuel B. Teague (1)
Associate	Rex Dickey (1)
St. James/UAPB Wesley Foundation	Vincent Harris PM (4)
St. Luke/Center Grove	Lou Ann Hollis (1)
St. Mark	(Paul D. Johnson) (2)
Sulphur Springs	Robert E. Hollis (1)
Wesley	F. Thomas Hazelwood (1)
White Hall	Bruce W. Bennett (3)
Redfield	James R. Scudder PTLP (15)
Roe Charge	James L. French SLP (1)
(Roe, Shiloh, Ulm)	
Sheridan	G. David Deere (5)
Sherrill/Tomberlin	Carr Dee Racop, Jr. 1/2 (7)
South Bend	Garren E. Hagemeister PTLP (12)
Stuttgart:	
First	William D. Elliott (2)
Grand Avenue	Victor E. Green (1)
Woodlawn Charge	John E. Claunch PTLP (1)
(Bethlehem/Providence)	

SPECIAL APPOINTMENTS

With Annuity to the Annual Conference

Associate Director, Conference CCOM	Roger E. Armstrong (1)
Disability Leave	Joe Arnold (1)
Disability Leave	Bill Haake (2)
Student, Duke Divinity School	Jeffrey L. Jackson PM (1)

Director, Conference CCOM	J. Walter Lofton (6)
Student, Candler School of Theology	Deanna McCormack PM (1)
Disability Leave	Don R. Williams (10)

**With Annuity to the General Board of Pensions
Agencies and Institutions**

Cokesbury, Dallas	Sam L. Albright (13)
Missionary to Japan	William M. Elder (43)
South Carolina Conference	C. Scott Ghan (2)
Director, UM Children's Home	Robert A. Regnier (1)

Without Annuity

Chaplain, NC Dept. of Corrections	G. Coleman Akin (8)
Ministries to Women, Hot Springs	Robert Berry RLP (3)
Leave of Absence	William S. Briant, Jr. (2)
Chaplain, Mount Union College East Ohio Conference	Martha Cash Burless (1)
Methodist Hospital System, Dyersburg, TN	J. Michael Campbell (5)
Chaplain, VA Hospital, Fayetteville	N. Lee Cate RFM (5)
Faculty, HSU, Arkadelphia	William C. Gentry (22)
Counselor, Dallas	John R. Grigsby (15)
Faculty, Ecumenical Institute	Frank Hilliard (26)
Arlington Developmental Center, Arlington, TN	G. Samuel Jones (9)
Assistant Dean, Rockefeller Memorial Chapel, University of Chicago	Rebekah Miles-Delony PM (1)
Student, U. of Chicago Hospital	Len Miles-Delony PM (4)
Chicago Theological School	Robert L. Moore (14)
Director, Department of Pastoral Care and Education, Osawatomie, KS	W. Edgar Outlaw (2)
On Leave	David M. O'Dell PM (1)
Instructor of Religion, U. of Georgia	Thomas Slater PM (8)
Boys Ranch, Florida	William D. Steele (2)
Assistant Chaplain and Counselor, Hendrix College	Dana Thomason (4)
Central State Hospital, Milledgeville, GA	Samuel W. Watkins (1)
Instructor, Oberlin College	Grover Zinn (25)

CODE ABBREVIATIONS

PTLP	Local Pastor, Part-time
AM	Associate Minister
DL	Disability Leave
HL	Honorable Location
IN	Intern
LA	Leave of Absence
MOC	Other Conference

FTLP	Local Pastor, Full-time
SLP	Local Pastor, Student
PM	Probationary Member
RAM	Retired Associate Member
RFM	Retired Full Member
RLP	Retired Local Pastor
MOD	Other Denomination

TRANSFERS OUT

John F. Walker, Elder, North Arkansas Conference, June 5, 1991
 George McCoy, Elder, North Arkansas Conference, June 5, 1991
 Leslee L. Phillips, Elder, North Arkansas Conference, June 5, 1991
 Gerald Fincher, Elder, North Arkansas Conference, June 5, 1991
 Dennis Spence, Elder, North Arkansas Conference, June 5, 1991
 David Bush, Elder, North Arkansas Conference, June 5, 1991
 Jim Keith, Elder, North Texas Conference, June 5, 1991
 Paul Barrington, Elder, North Arkansas Conference, June 5, 1991
 Ellen Alston, Probationary Member, Louisiana Conference, June 5, 1991
 Richard Stiltner, Probationary Member, Louisiana Conference, June 5, 1991

TRANSFERS IN

Samuel B. Teague, Elder, North Arkansas Conference, June 12, 1991
 Michael Mattox, Elder, North Arkansas Conference, June 12, 1991
 Jerry Canada, Elder, North Arkansas Conference, June 12, 1991
 Rex Dickey, Elder, North Arkansas Conference, June 12, 1991
 G. Randall Nix, Elder, North Arkansas Conference, June 12, 1991
 Allen Rainey, Elder, North Arkansas Conference, June 12, 1991
 Bob D. Orr, Elder, North Arkansas Conference, June 12, 1991
 Victor Green, Elder, North Arkansas Conference, June 12, 1991
 Edward Blythe, Elder, North Texas Conference, June 12, 1991

DIACONAL MINISTERS

Bobo, Len, Pulaski Heights UMC, P.O. Box 250768, Little Rock, AR 72225, 664-3600
 Douglas, Jenni, St. James UMC, 321 Pleasant Valley Dr., Little Rock, AR 72212, 225-7372
 Freeman, Margaret Davis - on leave to Germany
 Glaze, David, Trinity UMC, 1101 N. Mississippi, Little Rock, AR 72207, 666-2813
 Granderson, Karen, First UMC, 200 N. Market, Benton, AR 72015, 778-3601
 Harding, Lu, Youth Consultant, 806 S. Maple, Stuttgart, AR 72160, 673-3311
 Johnson, James "Rusty," St. James UMC, 321 Pleasant Valley Dr., Little Rock, AR 72212, 225-7372
 Keahey, LaVerne, Education Consultant, 1010 Westwood, Camden, AR 71701, 836-6921
 Lindsey, Lynn, Pulaski Heights UMC, P.O. Box 250768, Little Rock, AR 72225, 664-3600
 Taylor, Greg, First UMC, 200 N. Market, Benton, AR 72015, 778-3601
 Thompson, G. Felix, St. James UMC, 321 Pleasant Valley Dr., Little Rock, AR 72225, 225-5419
 Thompson, Martha Lynn, St. James UMC, 321 Pleasant Valley Dr., Little Rock, AR 72212, 225-5419
 Yarrington, John, Pulaski Heights UMC, P.O. Box 250768, Little Rock, AR 72225, 664-3600

Retired Diaconal Ministers

Cravens, Meredith, P.O. Box 466, Mabelvale, AR 72103
 Smith, Olive, 1800 N. Harrison, Little Rock, AR 72207
 Snyder, Ruth Wells, 1702 W. Mimosa, Rogers, AR 72756
 Tribble, C. Ray, 7206 Glen Oak, Little Rock, AR 72209

VIII. REPORTS

(In Alphabetical Order)

ANNUAL REPORT OF DIACONAL MINISTERS

Little Rock Conference

June 10, 1991

Church addresses shown also indicate the appointment for the respective Diaconal Minister.

1. Candidates who have completed all requirements and have been approved for consecration as Diaconal Ministers at this session of the Annual Conference are:
None this year

2. Who continue as Diaconal Ministers presently under service appointments are:

Len D. Bobo - Consecrated June 1978
Pulaski Heights United Methodist, Little Rock, AR
Certification: Director of Music

Jenni Lynn Douglas - Consecrated June 1983
St. James United Methodist Church, Little Rock, AR
Certification: Minister of Christian Education

David Allen Glaze - Consecrated May 1988
Trinity United Methodist Church, Little Rock, AR
Certification: Director of Music

Karen Granderson - Consecrated June 1990
First United Methodist Church, Benton, AR

Lu Harding - Consecrated June 1986
Consultant in Christian Education and Youth Ministry
806 S. Maple, Stuttgart, AR 72160
Certification: Associate in Christian Education and Certified in Youth Ministries

James R. "Rusty" Johnson - Consecrated June 1987
St. James United Methodist Church, Little Rock, AR
Certification: Associate in Christian Education

Laverne Keahey - Consecrated June 1985
Consultant in Christian Education
1010 Westwood, Camden, AR 71701
Certification: Associate in Christian Education

Lynn Lindsey - Consecrated June 1990
Pulaski Heights United Methodist Church, Little Rock, AR
Certification: Associate in Christian Education

Gregory Taylor - Consecrated May 1988
First United Methodist Church, Benton, AR
Certification: Director of Music and Education

Felix Thompson - Consecrated June 1977
 St. James United Methodist Church, Little Rock, AR
 Certification: Director of Music

Martha L. Thompson - Consecrated June 1977
 St. James United Methodist Church, Little Rock, AR
 Certification: Director of Music

John Yarrington, Consecrated May, 1984
 Pulaski Heights United Methodist Church, Little Rock, AR
 Certification: Director of Music

3. Who are **reinstated** as Diaconal Ministers? None.
4. Who have **transferred** in during the past year? None
5. Who have **transferred out** during the Past year?
 Patricia Villines Hicks from Pulaski Heights United Methodist Church, Little Rock, AR to First United Methodist Church, Cary, North Carolina (4-24-91)
6. Diaconal Ministers on leaves of absence: Margaret Davis Freeman
7. Who have had their conference relationship as diaconal minister terminated by annual conference action?
 Sue Crutchfield changed from Diaconal to "Local Pastor" status. Sue is also moving out of our Conference to Texas.
8. Who have taken the retired relationship to the annual conference as diaconal ministers.
 - A. This year: None
 - B. Previously:
 - Ray Tribble, 7206 Glen Oaks Dr., Little Rock, AR 72209 (Consecrated 1976)
 - Meredith Cravens, P.O. Box 466, Mabelvale, AR 72103 (Consecrated 1979)
 - Olive Smith, 1800 N. Harrison, Little Rock, AR 72207 (Consecrated May 31, 1978)
 - Mary Frances Garrett, 1009 Main St., Crossett, AR 71535 (Consecrated June 1977)
 - Ruth Wells Snyder, 1702 W. Mimosa, Rogers, AR 72756 (Consecrated 1968)
9. The following are those in official candidacy:
 - Pam Fish, 624 N. Polk, Little Rock, AR 72205 Ph. 664-2528
 - Wayne Kerr, Music Asst., St. James UMC, 321 Pleasant Valley Dr., Little Rock, AR 72212 Ph. 225-7372
 - Deloris Middleton, First UMC, Arkadelphia, 120 Leewood Dr., Arkadelphia 71923 246-9482
 - Dorris Parker, Ed. Asst., Duncan UMC, P.O. Box 4704, Little Rock, AR 72214 Ph. 374-2135
10. The following are those in the Mentor Process and exploring Diaconal Ministry:
 - Donna Flenniken, Fran Nelson, Pat Parette

GENERAL BOARD OF GLOBAL MINISTRIES, DEACONESS AND/OR HOME MISSIONARY APPOINTMENT:

A. Active: None.

B. Retired:

Nancy M. Cabean, (Deaconess), Rt. 1, Box 249, Lockesburg, AR 71846

Mr. C. Ray Tribble, 7206 Glen Oaks Drive, Little Rock, AR 72209 (Retired 5-31-89)

PROFESSIONAL CERTIFICATION

The Conference Board of Diaconal Ministry also receives, reviews and recommends certification and recertification of persons qualified in specific professional areas.

******* PROFESSIONAL CHRISTIAN EDUCATORS *******

1. COMPLETED CERTIFICATION PROCESS THIS PAST YEAR: None
2. RENEWED CERTIFICATIONS for 1991:

DIRECTORS OF CHRISTIAN EDUCATION:

****Gregory Ritchey Taylor**
First United Methodist Church
Benton, AR 72015

****Karen Granderson**
First United Methodist Church
Benton, AR 72015, Church Ph. 778-3601

MINISTER OF EDUCATION:

****Jenni Douglas, Minister of Christian Education, St. James UMC**
321 Pleasant Valley Dr.
Little Rock, AR 72212 Church Ph. 225-7372

ASSOCIATE IN CHRISTIAN EDUCATION:

****Lu Harding, Consultant in Christian Ed.**
806 S. Maple
Stuttgart, AR 72160 Hm. Ph. 673-3311

****James R. "Rusty" Johnson, St. James UMC**
321 Pleasant Valley Drive
Little Rock, AR 72212 Church Ph. 225-7372

****LaVerne Keahey, Consultant in Christian Ed.**
1010 Westwood
Camden, AR 71701 Hm. Ph. 836-6921

Cecilia Kelley, Highland Valley UMC
15524 Rock Creek Pkwy.
Little Rock, AR 72211 Church Ph. 224-6047

****Lynn Lindsey, Pulaski Heights UMC**
 P. O. Box 250768
 Little Rock 72225 Church Ph. 664-3600

ASSOCIATE IN YOUTH MINISTRY:

****Lu Harding, Consultant in Christian Ed. & Youth Ministry**
 806 S. Maple
 Stuttgart, AR 72160 Hm. Ph. 673-3311

EDUCATIONAL ASSISTANTS:

(An Undergraduate Degree and taking Classes toward Certification.)
Josephine Bell
 58 Westchester Ct.
 Pine Bluff, AR 71602 Hm. Ph. 247-1812

Pam Fish
 623 N. Polk
 Little Rock, AR 72205 Home Phone 664-2520

Donna Flenniken, Piney Grove UMC
 4115 Airport Rd.
 Hot Springs, AR 71913 Church Ph. 767-4756

Deloris Middleton (FUMC, Arkadelphia)
 120 Leewood Dr.
 Arkadelphia, AR 71923 Hm. Ph. 246-9482

****Indicates Diaconal Minister**

Fran Nelson, Consultant
 12105 Fairway Dr.
 Little Rock, AR 72212

Pat Parette, Trinity UMC
 1101 N. Mississippi
 Little Rock, AR 72207 Church Ph. 663-4726

Doris Parker, Duncan UMC
 P.O. Box 4704
 Little Rock, AR 72212 Church Ph. 374-2135

Audrey Oaks Powell
 Rt. 9, 205 Rustic Dr.
 Pine Bluff, AR 71603

3. TRANSFERRED IN: None

4. TRANSFERRED OUT: ****Patricia Villines Hicks**
 To: FUMC, Cary, North Carolina 4-24-91
****Sue Crutchfield (Sue is also changing status to "Local Pastor")**
 To: Texas

5. DISCONTINUED: None.

***** PROFESSIONAL CHURCH MUSICIANS *****

CERTIFIED:

1. During the past year the following persons have been certified: None.

CERTIFICATION RENEWED:

2. During the past year the certification of the following persons have been renewed:

DIRECTORS OF MUSIC:

****Len Bobo, Pulaski Heights United Methodist Church**
P.O. Box 250768, Little Rock, AR 72205-5125 Church Ph. 664-3600

****David Allen Glaze, Trinity United Methodist Church**
1101 N. Mississippi, Little Rock, AR 72207 Church Ph. 666-2813

Evy Lamb, Grand Avenue United Methodist Church
705 S. Grand, Stuttgart, AR 72160 Church Ph. 673-6317

Joyce J. Swinney, Mablevale United Methodist Church
P.O. Box 131, Mabelvale, AR 72103 Church Ph. 455-2503

****Gregory Taylor, First UMC**
200 N. Market, Benton, AR 72015 Church Ph. 778-3601

****G. Felix Thompson, Jr., St. James UMC**
321 Pleasant Valley Dr., Little Rock, AR 72212 Church Ph. 225-7372

****Martha Lynn Thompson, St. James UMC**
321 Pleasant Valley Dr., Little Rock, AR 72212 Church Ph. 225-7372

****John Yarrington, Pulaski Heights UMC, Music Director**
P.O. Box 250768, Little Rock, AR 72225 Church Ph. 664-3600

MINISTERS OF MUSIC: none.

ASSOCIATES IN MUSIC:

Elizabeth Armstrong, Quapaw Quarter UMC
1600 S. Louisiana, Little Rock, AR 72206 Church Ph. 375-1600

3. TRANSFERRED IN:

During the past year the following certified persons have transferred into this conference: Tony Febles to: FUMC, Stuttgart, AR

4. TRANSFERRED OUT:

During the past year the following certified persons have transferred out of the conference: Tony Febles: from FUMC, Stuttgart, AR to: Texas

Kerry Johnston: from FUMC, Magnolia, AR
To: Central UMC, Fayetteville, AR

Patricia Villines Hicks: from Pulaski Heights UMC, Little Rock, AR
To: First UMC, Cary, North Carolina (4-24-91)

5. DISCONTINUED:

During the past year the following certified persons have given up their certification or have otherwise been discontinued and are now dropped from the roster of this conference:

6. MUSIC ASSISTANTS:

The following persons are listed on our present roster of Music Assistants:

Jonathan Wayne Kerr, St. James UMC
321 Pleasant Valley Dr., Little Rock, AR 72212, Ph. 225-7372

***means Diaconal Minister*

JENNI DOUGLAS, Chairperson
RUSTY JOHNSON, Registrar
LESLEE PHILLIPS, Secretary

AREA COMMUNICATIONS

The Area Committee on Communications consists of the joint Committees on Communications of the two Annual Conferences. The Arkansas Area Communications program covers three main areas;

1. Arkansas United Methodist Newspaper
2. Arkansas Area Resource Library
3. Arkansas Area Production Center

ARKANSAS UNITED METHODIST:

Happy birthday, *Arkansas United Methodist!*

1991 marks the 110th year the *Arkansas United Methodist* has served as the official newspaper of the Arkansas Area United Methodist Church. The first issue of the *Arkansas United Methodist* was published in 1881, when Arkansas was still a rugged, largely unsettled territory filled with hearty pioneers and a handful of Methodist circuit riders. Who would have guessed that this religious publication would have endured for more than a century? But endured it has, and the proud tradition continues.

Today, the *Arkansas United Methodist* is recognized as one of the leading denominational newspapers in the nation. The tabloid-size newspaper is published twice a month, for a total of 24 issues a year. It goes out to nearly 11,000 United Methodist households in the state and nation.

The *Arkansas United Methodist* contains the most up-to-date news and features on Arkansas congregations, church leaders and church activities and events, as well as national and international religious news. It is an outlet for information about the many programs and ministries of the church, as well as a forum for expressing opinions and viewpoints.

The publication is locally produced from offices located in the United Methodist Center, Little Rock. For more information call 374-4831. Jane Dennis has served as editor since 1988.

ARKANSAS AREA RESOURCE LIBRARY:

The Area Resource Library maintains a collection of videotapes, audio tapes, films, filmstrips, slides and other audio/visual materials and equipment. The library loans these resources to United Methodists in Arkansas at no charge. There is a wide variety of topics to choose from; children, youth, missions, church history, Christmas, Easter, confirmation, family issues, special programs of the church (local, state, and national), and many more. Catalogs and updates, describing the library's latest additions, are available upon request. Selected resources are featured each month in the Arkansas United Methodist newspaper column.

This year the Resource Library began using a computer for scheduling, inventory, and updates. This addition has greatly increased the library's efficiency.

The Area Resource Library is an essential communications tool for United Methodist Churches across the state.

Library hours are 8:30a.m.-2:30p.m. Monday through Friday. For more information call the Resource Librarian, Gloria Caldwell, at 370-4011.

ARKANSAS AREA PRODUCTION CENTER:

The Area Production Center, an in-house facility, produces quality printed materials needed to accomplish adopted Council on Ministries programs of the Arkansas Area. The Production Center has proved to be an integral and economical production tool to United Methodist programs.

The Production Center produces materials for other agencies and local churches of the Annual Conference, as time allows.

Located in the United Methodist Church Center in Little Rock, the Production Center employs a full-time supervisor, and a permanent part-time production assistant. The Production Center is available for typesetting and layout, printing, bindery work, and distribution. Contact Laura Organ, supervisor, at 370-4006 for more details.

WORK AREA ON CHRISTIAN UNITY AND INTERRELIGIOUS CONCERNS

At the 1990 session of the Annual Conference 25-30 copies of **Churches in Covenant Communion: The Church of Christ Uniting (CIUC)** were distributed. Additional copies have been made available by mail since that time (although a few names were lost through computer operator error.)

We have produced an audio-visual resource (slides on VHS) featuring five clergy speaking to the different components of the covenanting proposal from the Consultation on Church Union. This resource will be running in the CUIC display at Annual Conference. It is also available from the Conference Resource Center or from Don Armstrong, CUIC Chair.

Our gratitude to each who consented to speak on tape and who provided together a diverse perspective on the proposal before us:

Rev. Joseph Tucker, Episcopal Priest, retired, Pine Bluff
 Claiming Our Unity in Faith
 Commitment to Seek Unity with Wholeness
 Formation of Covenanting Councils

Rev. John Good, Rector, Grace Episcopal Church, Pine Bluff
 Mutual Recognition of Members in One Baptism

Rev. Donn Walters, Arkansas Presbytery Office, Little Rock
 Mutual Recognition of Each Other as Churches
 Formation of Covenanting Councils

Rev. Arnold Nelson, Pastor, Pulaski Heights Christian Church
 Mutual Recognition and Reconciliation of Ordained Ministry

Rev. Rock Jones, Associate Pastor, Lakeside United Methodist Church, Pine Bluff
 Engaging Together in Christ's Mission

We also propose a petition to General Conference in Support of the Covenanting Process as recommended and approved by the 17th Plenary Session of the Consultation on Church Union. (Please see section on **Resolutions and Petitions**).

Don F. Armstrong
Chair of Christian Unity and Interreligious Concerns

BOARD OF DIACONAL MINISTRY

PURPOSE

The purpose of the Conference Board of Diaconal Ministry is to study the needs and resources of the Conference, relative to professional careers and to interpret Diaconal Ministry throughout the conference, to seek to enlist persons of all races and ethnic origins; to guide persons interested in these careers through the process of training, certification, and consecration. The Board shall also assist in the personal/professional growth of certified and consecrated professionals in the church.

GOALS

The goals of the Board in the 1988-92 quadrennium have been to administer records and maintain standards, interpret Diaconal Ministry and the certification process, to expand Arkansas' settings for lay professional ministry, and to improve support systems for persons in forms of diaconal ministry.

RECORDS AND STANDARDS

The Board now requires documentation of ten hours of instruction of continuing education required of consecrated and certified persons and is developing guidelines for appropriate continuing education.

A one-time psychological examination is required of all candidates for diaconal ministry.

INTERPRETATION

Our annual meeting with the bishop and cabinet is helpful in our understanding and complementing one another.

The Board has studied and responded to the draft of the Commission on the study of ministry.

RECRUITMENT

We have distributed a video that has been used in Wesley Centers, have placed an advertisement in the Arkansas United Methodist and have secured a grant from the Ethnic Concerns committee of the Division of Diaconal Ministry. Under this grant, Josephine Bell will work at New Haven UMC, accountable to a lay advisory committee and to the Board of Diaconal Ministry. If the subsequent plan of the grant is funded, we will work out ways to network to resource other ethnic churches and lay workers.

SUPPORT SYSTEMS

We mailed to Staff\Pastor parish Committees guidelines on hiring, evaluation, termination, personnel policies and job descriptions for lay professional staff. Part of the Board attended jurisdictional training that included conflict resolution methods (among staff and conference levels.) We sponsored "Resolving Destructive Conflict" April 17. We are working with the Pastor's School Board to design an event that will be a true Conference on Leadership in Ministry.

SCHOLARSHIP FUND

The Board of Diaconal Ministry maintains a scholarship fund for persons in certification and candidacy studies and for continuing education for diaconal ministers. Applicants may receive up to \$300 a year, granted on the basis of need and availability of funds.

Applications for aid shall be sent to the Vice Chair of the Board, Evy Lamb, 705 S. Grand Avenue, Stuttgart, AR 72160.

BOARD OF EDUCATION

The goal-oriented items in the Board of Education program plan adopted at the 1989 Annual Conference continue to be the major concerns working toward more effective Christian education in our local churches.

A couple of major achievements during the 1990-91 program year are worthy of particular emphasis:

1. While the quantity of campers and participants in the increasing variety of outdoor ministries is so outstanding, perhaps the quality of camps and camp experiences more markedly reflect the superior leadership of the Coordinating Committee on Camping. A more complete report on this ministry is included separately.
2. According to most reports, the current Conference Priority, "Reach Out," is being received enthusiastically by representatives of most local churches in a series of workshops being conducted by trained leaders in each District on a sub-district or charge-cluster basis.

In most instances the report is that the district leadership has caught the vision of bringing into the Fellowship a major portion of the great horde of unchurched neighbors in every congregational neighborhood across the conference.

New resource materials are continuing to be made available for those who have sowed their good seed and now can use an inspirational nurture for better cultivation and ultimate harvest.

3. While one of the tenets of the vision statement is that "effective Christian education for all people is perhaps the most important activity, opportunity and challenge in our society," this year is witnessing and experiencing the unveiling of a portion of the findings of a 3 1/2 year research study which up-front states unequivocally that "Christian education is the most powerful single influence congregations have on maturity of faith." (underlining added for emphasis.)

As the door continues to open wider on the wealth of valid information and materials from such research we are able to identify the factors needed for effectiveness in Christian education, and which may not currently be operating in large numbers of congregations.

The challenge now is to heed the call for strengthening Christian education with assurance that many of the problems plaguing the church may be arrested and we can achieve a dramatic increase in the percent of members involved and in attracting additional members by offering them a more appealing program to satisfy an awakening thirst to learn more about the Bible and the teachings of Jesus as a guide for daily living.

Mort S. Cox, Chairman

TASK FORCE ON FAMILY LIFE MINISTRY

The Conference Family Life Ministry coordinators' task force has accepted its responsibility to serve as an advocate for family life by identifying needs and concerns of families, collecting and disseminating information on programs for families, encouraging exploration of biblical, theological and experiential understandings of family life and other responsibilities as provided in The Book of Discipline. The task force consists of the following district coordinators:

Sue Crutchfield, Arkadelphia
 Albert Marlar, Camden
 Delia Hendrix, Hope
 Cathy Drilling, Little Rock
 Rev. Charles Thompson, Monticello
 Rev. David Deere, Pine Bluff

In recent research, it has been found that fewer than 27% of the households in the United States are nuclear families, which is idealized to be the norm for family composition. For this reason and numerous other reasons, families today are in crisis. Hence, the Family Life Ministry coordinators have begun to brainstorm to provide programs and projects that will serve to strengthen family life in our conference and districts that will make a difference in alleviating some of the current existing problems.

In April 1991, one of the coordinators will attend "Families 2000" in Chicago, Illinois to receive updated information that will strengthen our own knowledge base for carrying out the goals that we shall set

for 1992. It is the consensus of the group that as people of God, we can begin to help to bring about some positive change through our work in this age-level in the not-too-distant future.

We take this opportunity to express our appreciation to the members of the task force and to Marty Cash Burless, who resourced us in the initial stages of planning to carry out this assignment.

Zenobia P. Waters, Chair

TASK FORCE ON OLDER ADULT MINISTRY

A resolution adopted by the 1988 General Conference of The United Methodist Church follows:

A Summary - "Life in the later years has caused older persons to ask two questions: How can my life be maintained? What gives meaning and purpose to my life in these years? Both questions have religious implications.

Concern for older persons in the church is theologically grounded in the doctrine of Creation, in the meaning of God's work in Christ, in the response to grace that leads us into service, in the continuing value of older persons in the larger mission, and in the nature of the church as an agent of redemption and defender of justice for all.

Older adults in the United States deserve respect, dignity, and equal opportunity. The United Methodist Church is called to be an advocate for the elderly, for their sense of personal identity and dignity, for utilization of experience, wisdom, and skills, for health maintenance, adequate income, educational opportunities, and vocational and avocational experiences in cooperation with the public and private sectors of society.

The graying of America implies also the graying of The United Methodist Church. The church, however, is called to be concerned, not only for its own, but also for all older people in our society.

As the aging process is part of God's plan for creation, with the good news of Christ's redemption giving hope and purpose to life, United Methodist people are called upon to help translate this message through words and deeds in the church and in society."

With the above statement the local church has been called to be involved in ministries "By, with, and for" older adults. This ministry has two purposes: 1) to meet the needs of older adults, and 2) to recognize the contribution of older adults to the ministry and mission of the church.

To make these ministries possible at the local level, the older adult coordinator or the health and welfare ministries representative is asked to lead the local church in developing services to meet the needs of older adults.

An older adult council may also be organized to develop these ministries. In addition, the Council on Ministries of the local church, which plans and coordinates programs, is to include at least two older adults. The Discipline also states that special attention shall be given to including persons over the age of 65 when electing local church leaders.

With these General Conference mandates your Conference Older Adult Task Force is developing an Older Adult Task Force for each of the six districts. When these persons are in place they will then meet and determine how they can assist local churches in developing their programs for Older Adults. In the fall all members of the district task force will come together in a one-day training event to become consultants for this purpose.

The Older Adult Newsletter will continue to be included in the conference mailings. Share it your local church leaders with older adults.

General Board of Global Ministries has produced "A Ministry to Match the Age" Older Adults Challenge. Copies may be ordered from The Service Center, 7820 Reading Rd., Caller No. 1800, Cincinnati, Ohio 45222-1800. Price \$3.50, Stock #4467.

The Task Force includes:

Arkadelphia: Mort Cox, #5 Cedar Cir., Hot Springs 71901, 624-0035

Camden: Pam Estes, 121 Harrison, Camden 71701, 836-6871

Hope: Davis Benton, 1 Hog Wallow Ln., Cale 71828, 887-2895

Little Rock: Marcella Grimmert, 26123 Kanis Rd., Little Rock 72211, 821-3148

Monticello: Helen Wolfe, Box 204, Gillett 72055, 548-2411

Pine Bluff: Clara Beard, P. O. Box 724, Stuttgart 72160, 673-2383

Conference Coordinator: Mattie Mae Rice, 6412 Brentwood, Little Rock 72207, 666-5937

Mattie Mae Rice, Chair

CAMPING COORDINATING COMMITTEE

The camping ministry of the Little Rock Annual Conference is alive and well! In 1990 we had one of the best seasons in over 12 years, with an increase in the number of campers to over 1200. This year we are continuing the momentum by offering an expanded camping program. We have twenty camps scheduled to be held at Camp Tanako, and will also have our first "off-site" camp in years, a canoeing camp on the Spring River. Our thanks goes to all who are volunteering their time to serve as deans and counselors for the camps in 1991. Without them the camping program would not exist. Outdoor camping offers a unique setting for ministry to take place, and we will strive to make it an increasingly important ministry for our Conference.

Jim Polk
Conference Camping Coordinator

LITTLE ROCK CONFERENCE CHILDREN'S COUNCIL

Faith development remains the primary objective of the Little Rock Conference Children's Council.

The priority of "Sunday School '91", with the well-designed kits for each church in our conference will make this an exciting year in children's programs.

The Second Annual Confirmation Retreat for Children at Camp Tanako with Bishop and Mrs. Wilke directing the leadership team and camp on April 19th & 20th. Camp Tanako remains a favorite for children. Other camps this year were: Camp 101 for Grades 1-3, Children's Choir Camp I & II for Grades 4-6, Middle Elementary Camps for Grades 3-4, and Older Elementary Camps for Grades 5-6.

A Conference Workshop on April 20th at First United Methodist Church in Malvern, was led by Dr. Dorothy Jean Furnish using her book "Experience the Bible with Children."

A Sunday School Workshop at El Dorado First United Methodist Church was led by Rev. Dick Murray in the Camden District on April 20th.

The Little Rock District Children's Fair was on April 20th at Highland Valley United Methodist Church.

The Monticello District Children's Fair was at the McGehee United Methodist Church in March.

Our District Children's Coordinators are receiving good support from their District Superintendents and their District COM, Pastors and, most of all, lay persons. These coordinators are: Arkadelphia District - Donna Flenniken; Camden District - Jan Henderson; Hope District - Jeff & DeDe Risinger; Little Rock District - Cecilia Kelly; Monticello District - Betty DeLess; Pine Bluff District - Faith Lindsey. Little Rock Conference Children's Coordinator - Sue Crutchfield.

The Children's Page in the Arkansas United Methodist continues to be a favorite. Each district is encouraged to be an editor during the year.

Scheduled Children's Council Meetings will be four times during the year - one meeting during Annual Conference in June, one meeting in August, one meeting in October, one meeting in March.

Communication, planning good programs for and with children, follow through on those program plans, and evaluation of the programs and leadership team; continue to be the process we recommend for success in Children's Ministry.

Sue Crutchfield
Little Rock Conference Children's Coordinator

TASK FORCE ON SINGLES MINISTRY

Our Singles Ministry is extended to persons of all ages who are single, widowed, divorced, never-married, or married and spouse-absent. These persons share unique needs and life situations toward which the church can direct its support, love, and Christian responsibility.

A cooperative approach to Single Adult Ministries with other churches, denominations, community organizations, and groups are encouraged as valid outreach ministry of the local United Methodist Church.

1. Each district has named a singles coordinator.
2. Each singles coordinator asked to form a committee for his/her district.
3. Training: If there is a local church ready to organize a singles program, a request is made for technical assistance. Since our program has been organized for two years there have been several requests and programs developed.
4. This year will be the second year for a Singles Seminar sponsored by the Little Rock Conference Singles Task Force. The North Arkansas Conference is working with us for a state wide effort.
5. For the second year we will have a Singles Adult Weekend at Camp Tanako.

Task Force members are Rev. George Rook, Arkadelphia District; Rev. Pam Estes, Camden District; Rev. David Crooks, Hope District; Barbara Tolman, Little Rock District; Juanita Moseley, Monticello District; Robin Bolls, Pine Bluff District; At-Large Members - Rev. Bob Hollis and Claudia Van Deusen; Conference Singles Coordinator - Pat Reed.

We are making progress toward a Singles Ministry of the local United Methodist Church.

Pat Reed
Chair, Task Force on Singles Ministry

BOARD OF GLOBAL MINISTRIES The Good News Community

"The spirit of the Lord is upon me; he has appointed me to preach Good News to the poor." If the good news preached by Jesus Christ in Luke 4:18 is not a message of deliverance and salvation, then the Christian community is in deep trouble. Jesus Christ came to create a new community. This community was empowered by the Holy Spirit to bring in kingdom of God. As members of the Good News community, we must speak the truth about the great issues of our day; drugs, crime, racism, contaminated food/water, toxic/solid waste, loss of family farms, broken homes, women in crisis, the working poor, domestic violence, AIDS, teenage pregnancy, teen suicide, etc.

Therefore, on behalf of your Conference Board of Global Ministries, we want to share the following news:

1. A thank you is due to all churches that took part in the One Great Hour of Sharing offering. The offering taken for One Great Hour of Sharing is a major source of support for the work of UMCOR. In 1990 we gave \$21,581.00.
2. A thank you is due for your continued support to General Advance Special Projects. In 1990 our conference gave \$88,071.50.
3. A thank you is due for your continued support of Ethnic Local Church Ministries.
4. A Statewide Conference on Substance Abuse, "The Rebirth of a Race" was sponsored in July, 1990 by Hoover United Methodist Church and the Black Community Developers. This was a very successful event.
5. A request has been made by Bill Waddell, our Conference VIM Coordinator, urging the conference, districts and local churches to support our Jurisdictional VIM projects. If you feel called to be a short term volunteer in mission, please contact Bill Waddell.

6. A request has been made asking that more clergy persons put the Arkansas Area School of Christian Mission on their calendars. The dates are August 6-9, weekday, and August 9-11, weekend, at Hendrix College in Conway.
7. A number of churches were given help to strengthen their mission/ministries this year through regular/special church extension funding. The following churches received funding through regular church extension:
 Wiley Chapel-H; St. Andrew-A; New Salem-H; Silver Hill-C; Washington-H; Mt. Olivet-M; Wesley Chapel-LR; Mt. Carmel-M; Mt. Pleasant, LR.
 The following churches received funding through special church extension:
 Mt. Moriah-C; Hunter-LR; Theressa Hoover-LR; UM Senior Services of AR; Quapaw Quarter-LR.
8. A loan of \$200,000 at 8% interest has been granted to the Little Rock District to purchase land for a new church site in Chenal Valley, west of Little Rock. The loan was made from the Pioneer Endowment Fund for a period of 15 years.
9. Remember the Bishops' appeal for Liberia and the Philippines. Both countries are in desperate need of emergency help. Liberia has been torn apart by a civil war, and the Philippines by a devastating earthquake.
10. We encourage your increased support for all the Fair Share and Advance Special Projects.
11. The Little Rock Conference Board of Global Ministries recommends that the Florence Crittenton be approved as a Conference Advance Project.
12. The Little Rock Conference Board of Global Ministries recommends to the Annual Conference that a standing committee be formed to have oversight of the "Pioneer Development Fund." This committee will be responsible for all loans and repayment plans made to churches through the Conference Pioneer Development Fund Policies. We suggest that this committee be made up of representatives from: C F & A, Dean of the Cabinet, Conference Treasurer, the Chairperson of Global Ministries and Parish and Community Development.

Finally remember that as members of the Good News Community, we have a message of deliverance and salvation to share with the world.

Chester Jones, Chairperson

VOLUNTEERS IN MISSION

1990

<u>GROUP OR INDIVIDUAL</u>	<u>PLACE OF SERVICE</u>	<u>DATES</u>
Loyd Christian Health Ministries, Inc. (Including members of St. James UMC, Little Rock; First UMC, Conway; Lakeside UMC, Lake Village)	Port-Au-Prince, Haiti	6/29 - 7/8/91
First UMC, Malvern	San Antonio, TX	Summer, 1990
St. James UMC, Little Rock	Robstown, TX	8/90
Michael Leach, St. James UMC, Little Rock	Pignon, Haiti	8/90
Mark McLarty, Pulaski Heights UMC, Little Rock	San Borgia, Bolivia & Brazil	9/14 - present
St. James UMC, Little Rock	The Lord's Haven, Little Rock, AR	monthly since 12/90

In addition to the foregoing, twenty-two persons from the Arkansas Area participated in SuperServe at Fayetteville from August 31 to September 2. I am sure there were many other VIM projects from July to December, 1990 which were not reported to me.

1991		
Pulaski Heights UMC, Little Rock	Pignon, Haiti	2/5 - 3/6
First UMC, Little Rock	Cookson Hills Center Oklahoma	4/1 - 4/4
Camden District	Pignon, Haiti	4/19 - 4/27
Lonoke UMC, Lonoke	Cookson Hills Center, OK	6/3 - 6/5
Loyd Christian Health Ministries, Inc.	Port-Au-Prince, Haiti	6/14 - 6/23
Rowlett, TX UMC	Wesley Chapel, Centerpoint, AR	8/91
Hunter UMC/Pulaski Heights UMC, Little Rock	Cookson Hills Center, OK	9/19 - 9/22

In addition to these VIM trips, we hope to have placed the following individuals by Annual Conference time:

- Ashley Henry - St. James UMC - Africa
- Paula Bumpers - Pulaski Heights UMC - Haiti
- Sammy Freeland - Pine Bluff, Southwest United States

Finally, we now have a Little Rock Conference Volunteers in Mission Committee composed of the following persons:

- Dr. Marvin Loyd
- Ms. Annie Belle Arnold
- Dr. Bill Scurlock
- Mr. Michael Leach
- Dr. Sam Watkins

Bill Waddell, Conference VIM Coordinator

BOARD OF HIGHER EDUCATION AND CAMPUS MINISTRY (BHECM)

1. Recommend an apportionment for 1992 to Hendrix College of \$178,500, which continues the apportionment approved for 1991.
2. Recommend an apportionment for 1992 to the five Wesley Foundations of \$195,400 compared to \$178,616 that was approved for 1991. There was no increase in 1990 and 1991. The division would be as follows:
UAPB from \$17,000 to \$25,000
UAM, HSU, UALR, SAU from \$39,804 to \$42,000
UAM, HSU parsonages will stay the same at \$2400

The approved budgets are:

UAPB	\$31,866
UAM	\$57,000
HSU	\$47,750

SAU	\$42,000
UALR	\$52,184

3. The Task Force on building and maintenance needs of the Wesley Foundations has been organized. We request that the Task Force continue for another year due to the variation and problems with facilities. The building at UAM is on university land, UALR has no parsonage, and UAPB has no building. It appears that about \$50,000 is needed to bring the Foundations to a maintainable level.
4. The Task Force on funding and support of Philander Smith has met with personnel at the College. The BHECM has approved a recommendation of the Task Force to support and assist the Development Campaign with a goal of three million dollars with a total of \$100,000 to be raised in the Little Rock and North Arkansas Conferences. Additional meetings with the Task Force and Philander Smith personnel are planned.
5. Recommend that \$41,000 be apportioned to the churches for the support of Philander Smith College for 1992.
6. Recommend that the full apportionment as requested for the Black College Fund (United Methodist related colleges) be apportioned to the churches for 1992.
7. Recommend that the full apportionment as requested for the Ministerial Education Fund be apportioned to the churches for 1992.
8. Recommend that the Conference approve the resolution entitled Campus Ministry: Mission at the Center for adoption by the 1992 General Conference. The resolution will be presented by the General Board of Higher Education and Campus Ministry.
9. Recommend that the Conference support a petition to the 1992 General Conference that would change the name of the Wesley Foundations to United Methodist Student Centers (Wesley Foundation).

Joe T. Clark, Chair

BOARD OF ORDAINED MINISTRY

Policy Statement
(1988 Discipline References)

SECTION I: BOARD OPERATION

- A. The Little Rock Conference Board of Ordained Ministry proposes to work within the framework of the current Discipline of The United Methodist Church.
- B. The officers elected by the Board are: Chairperson, Vice-Chairperson, Secretary, Registrar, Associate Registrar and Candidacy Registrar. Other officers shall be appointed by the Chairperson.
- C. The Executive Committee is the elected officers, the Chairperson of the Conference Relations Committee, the Chairperson of the Probationer's Committee, the Chairperson of the Evaluation Committee, the Chairperson of Continuing Education and the Cabinet representative(s).
- D. The Board is divided into classes who may serve a maximum of eight years. The Executive Committee is responsible for reporting expired terms to the Bishop who shall consult with the Board Chairperson and the Cabinet in making nominations to the Annual Conference [Par. 733.a] of the Chairperson.
- E. The Board shall meet in the fall, at mid-year, and on call.

- F. The Board shall have a representative on each District Committee on Ordained Ministry [Par. 752.1]. In consultation with the District Superintendent, the Chairperson shall appoint a member to serve on each District Committee.
- G. The Board's sources of income shall be:
 - 1. A designated amount from the Conference Council on Administration for administrative costs.
 - 2. Twenty-five percent of the amount remitted by local churches to the Ministerial Education Fund.
 - 3. Gifts, bequests, interest on notes, and repayment of loans.
- H. The Board's policy statement shall be reviewed annually and revised as needed by a committee appointed by the Chairperson of the Board.
- I. Policy statements of the Board shall be presented to the Annual Conference for approval or amendment, provided that all policies shall be in accordance with the current Discipline.

SECTION II: CANDIDACY

- A. The first step into the ordained ministry of The United Methodist Church is to consult with one's pastor concerning a personal "call to ministry." If after the consultation, one desires to explore ordained ministry, he/she shall write to the Superintendent of his/her District requesting to be enrolled in Candidacy Studies. The District Superintendent will provide an enrollment form and appoint a Supervising Pastor. A booklet, *"STEPS TO ORDAINED MINISTRY - The Little Rock Conference"* will be given to each person as a guideline to be followed.
- B. The Board shall maintain a list of qualified Supervising Pastors. This list shall be mailed to District Superintendents annually. Supervising Pastors shall be selected by the Candidacy Registrar and approved by the District Superintendents and the Board.
- C. All Supervising Pastors, and those nominated to become Supervising Pastors, shall attend training events to be scheduled by the Board as needed.

SECTION III: LOCAL PASTOR'S LICENSE SCHOOL

- A. Local Pastor's License School
 - 1. An annual School for persons seeking a Local Pastor's License shall be held jointly with the Board of Ordained Ministry of the North Arkansas Conference.
 - 2. The School's Planning Committee shall be: The Chairperson, the Associate Registrar, and the Candidacy Registrar.
 - 3. In agreement with the North Arkansas Conference Board, the Little Rock Conference Board shall:
 - a. Provide one-half of the administrative costs of the School.
 - b. Provide two faculty members.
 - c. Provide the Dean for the first two years of each quadrennium.
 - d. Provide a Registrar for Little Rock Conference students.
 - e. Pay room, board and travel for the two faculty members and the Dean [when the Dean is from the Little Rock Conference], plus an honorarium of \$100.00 for each faculty member and Dean.
 - f. Provide \$225 toward room and board. Books will be provided. This applies only to those students successfully completing the school.
 - g. All persons attending Local Pastor's School must have written recommendations from the District Superintendent and District Committee on Ordained Ministry. In exceptional cases the District Superintendent, with

approval of the Chairperson of the Board of Ordained Ministry, may request advance payment of funds.

4. An evaluation of each student shall be forwarded to the Associate Registrar, the Candidacy Registrar, and the student's District Superintendent by the Dean.
5. The Local Pastor's License School requirement is waived for the following:
 - a. Those who have completed at least one-half of the requirements for a seminary degree at an approved seminary.
 - b. Those United Methodist pastors in Full Connection who transfer to the Little Rock Conference.
 - c. Those who have completed an approved Local Pastor's License School in another Annual Conference.

- B. All persons receiving a Local Pastor's License shall have completed a psychological evaluation [See Section VI] and shall have been named to an appointment.

Section IV: COURSE OF STUDY AND ADVANCED COURSE OF STUDY

- A. Persons desiring to enter the five-year Course of Study shall:
 1. Be recommended by their District Superintendent.
 2. Forward to the Associate Registrar a registration form annually by March 15.
- B. Persons desiring to enter the Advanced Course of Study shall:
 1. Apply to Associate Registrar by March 15.
 2. Appear before the Board requesting permission to enroll.
 - a. Permission is based on a person's exceptional promise for ordained ministry.
 - b. Completion of the Advanced Course of Study does not imply recommendation for Probationary Membership.
 3. Meet all disciplinary [Par.416] and Board requirements.
- C. Financial assistance from the Board includes:
 1. Tuition, registration fees, room, and board each year for the five-year Course of Study.
 2. Tuition only for those enrolled in correspondence Courses
 3. Reimbursement of up to \$135 for each completed course in the Advance of Study.

SECTION V: RELATIONSHIP TO SEMINARY STUDENTS

- A. Persons planning to enter seminary and expect to serve in the Little Rock Conference must meet with the Board prior to enrolling in a seminary.
- B. Those desiring to receive financial aid from the Board while attending seminary shall:
 1. Meet with the Board prior to requesting assistance.
 2. Complete all requirements for "Candidacy for Ministry" [Par. 404].
 3. Complete a baccalaureate degree from a college/university listed by the University Senate; or a competency equivalence through an external degree program at a college/university listed by the University Senate.
 4. Maintain a grade point average sufficient to insure graduation.
 5. Maintain a current mailing address with the Registrar.
- C. Financial assistance is provided through the Ministerial Education Fund.
 1. Financial assistance is in the form of a loan which may be repaid through service in United Methodist ministry at the rate of one year of service for each year of financial assistance received, following seminary graduation.
 2. The loan is secured by a legally binding note signed by those receiving financial assistance. In the event that the student does not enter United Methodist ministry, or serve long enough to repay the loan, the loan shall become due and interest from the date of issuance shall be applied. A repayment schedule shall begin within six months.

- D. The financial application process shall be:
1. Request from the Registrar the application and note forms.
 2. Forward the completed forms to your District Superintendent for approval. The District Superintendent will return your form to the Registrar.
 3. Release and mail to the Registrar grade reports and/or transcripts for the previous semester.
 4. Applications must be received by September 1 for the fall semester; January 15 for the spring semester; and June 15 for the summer term(s).
- E. Additional guidelines for receiving financial assistance:
1. Assistance is available for students in the basic seminary degree program, or in completion of History, Doctrine and Polity Courses. Advanced seminary degree programs are excluded.
 2. Full assistance is available to full-time students. Part-time students may receive aid on a pro-rata basis.
 3. Assistance may be received for four academic years only.
 4. Courses not completed require the student to refund to the Board the portion of assistance received for that course(s). Additional assistance may not be granted until this requirement is met.
 5. Assistance for summer terms will be based on the number of academic hours taken in comparison with a regular semester's full-time academic load.
- F. Amount of financial assistance available shall be:
1. The Board shall review annually the maximum amount of assistance available, based on a percentage of the seminary's tuition cost.
 2. The current assistance is up to thirty percent (30%) of the tuition cost.
 3. Financial assistance shall not exceed \$7,000 annually to any seminarian.
 4. Grants for United Methodist History, Doctrine, and Polity courses may not exceed \$250 [See Section IX; 2.b].
- G. Emergency Aid:
1. Additional aid for emergency situations may be granted to seminary students when requested: for health reasons, or for those having critical personal or family needs.
 2. The Executive Committee must approve the request for emergency aid in an amount not to exceed \$400. Emergency grants beyond this amount shall be considered by the Board.

SECTION VI: PSYCHOLOGICAL EVALUATIONS

- A. A one-time psychological evaluation is required for all persons to be eligible for an appointment in the Little Rock Conference.
1. Those who may apply for readmission to ministerial appointment will receive an additional psychological evaluation.
 2. An additional psychological evaluation may be required during the ordination process if deemed advisable by the Board.
- B. The psychologist(s) shall be selected by the Board.
- C. The cost of the evaluation shall be paid by the Board except for persons seeking read mission.
- D. The evaluation procedure is as follows:
1. Names of persons to be appointed with a Local Pastor's License shall be reported to the Associate Registrar by the District Superintendent.
 2. The Registrar shall report to the Associate Registrar those who are candidate for Probationary Membership, Associate Membership, Readmission, or Recognition of Orders from other denominations.
 3. The Associate Registrar shall submit the full list of those approved for an evaluation to the psychologist(s).
 4. The candidate will contact the psychologist to schedule an appointment.

- E. The evaluation shall include:
1. A minimum of two personal interviews.
 - a) An introductory interview will be prior to the psychologist's reading of test results.
 - b) A second interview will follow the testing to interpret results.
 2. If additional interviews are recommended by the psychologist, the cost will be paid by the candidate.
- F. On receipt of a signed release by the candidate, the psychologist will present a written evaluation of the candidate to the Evaluation Committee of the Board. Deadlines for receiving such reports shall be October 1 and March 1.
1. The Evaluation Committee's recommendation shall be communicated to the appropriate District Superintendent when a candidate is seeking the Local Pastor's License. Recommendations for all other persons shall be communicated to the Board.
 2. The Board shall only have access to the full results of a person's psychological evaluation when deemed necessary by the Evaluation Committee.
 3. Candidates unwilling to sign a form to release results of their evaluation will be discontinued.
- G. The permission form to release a psychological evaluation reads:
- I (Candidate's Name), do hereby grant permission to (Psychologist's Name) to release his/her evaluation of my test scores and interviews to members of the Board of Ordained Ministry of the Little Rock Annual Conference. I understand this evaluation may be used in the application process for admission into the Little Rock Annual Conference. I further understand that the Board of Ordained Ministry has the right to discontinue my application should I refuse to make this evaluation available to them.
- I also understand this permission to release this written evaluation grants permission to the Board of Ordained Ministry to use this information in the interview process. I do also give my permission to (Psychologist's Name) to use this evaluation without reference to my name for the purpose of research only. No other use of this evaluation may be made without my express written consent.
- Date:* _____
- Candidate's Signature* _____
- Psychologist's Name* _____
- Chairperson, Evaluation Committee* _____
- H. Written evaluations become the joint property of the Board, held in administrative confidence by the Evaluation Committee and the psychologist(s), and of the individuals. Results of the evaluation may not be released to anyone else without the express written consent of the candidate. The evaluations shall be held in the possession of the psychologist for a period of time not to exceed three years following admission of the candidate to membership in the Conference, whether in full connection or as an associate member. After the three year period, the written evaluations may be destroyed or converted to a protected anonymous status for the purpose of research only.
- I. Any candidate who is denied ordination or admission into the Annual Conference may request permission of the Board to obtain a second opinion from a psychiatric or psychological professional mutually agreeable to the candidate and the Board. Costs of a second evaluation shall be borne by the candidate. The Board will consider evaluations from a second professional as part of the total application process for the candidate.

SECTION VII: PROBATIONARY PROCESS

- A. Candidates who have completed all educational requirements are serving a full-time appointment, and are applicants for admission into full membership and ordination, shall enter into a probationary process for a period of not less than two years.
- B. This process shall be coordinated and supervised by the Probationer's Committee of the Conference Board of Ordained Ministry and shall be in full accordance with the disciplinary requirements and such other requirements as deemed necessary by the Annual Conference [Pars. 413-416].
- C. The purpose of the probationary process is to support each probationary members with caring groups. These groups are invited to explore with the probationer the possibilities and challenges of ordained ministry and his/her growth in ministry.
- D. Basic to the caring process is the establishment of a local Committee of Concern which is the official committee on the local level representing the Probation's Committee of the Conference Board of Ordained Ministry. The Committee of Concern functions in the following ways:
 - 1. To help the probationer meet the requirements for full conference membership.
 - 2. To enable the probationer to make transitions into the ministry with support and guidance.
 - 3. To encourage the probationer to examine the issues of effectiveness in ministry with regard to his/her own performance.
 - 4. To give opportunity for each committee member to grow in ministry and self understanding.
- E. The Committee of Concern shall be composed of the following persons:
 - 1. The probationer.
 - 2. An elder, chosen by the probationer.
 - 3. Four lay persons [two men and two women, if possible] chosen by the probationer, after consultation with the Chairperson of the Committee of Concern.
 - 4. The Chairperson [an elder appointed by the Conference Board of Ordained Ministry]
- F. The concept of the Committee of Concern presupposes a sense of covenant with one another in the group, with Christ, and with the Church. The mutual counselling relationship of the Committee is of paramount importance.
- G. In consultation with the District Superintendent, Chairperson of the Committee of Concern, the Committee and others, the probationer will develop a "Growth Covenant" stating his/her personal goals for growth as a person and pastor during the process.
- H. The Probationer's Committee will design a two-year program of growth opportunities, seminars, evaluations, retreats, and other requirements which must be completed in total by the probationer. Either the probationer or the Board may recommend the extension of the two year process if the Board deemed advisable.
- I. By February 1st of the second year of probation, the probationer shall present to the Committee of Concern and to the Chairperson of the Probationer's Committee a written sermon, a teaching outline of a book of the Bible [the book will be assigned by the Probationer's Committee], and answers to the doctrinal questions required for Conference membership [Par. 414]. Other work may also be required.
- J. The probationer shall be required to complete a health and psychological exam in keeping with the provisions of the Discipline [Par. 414.4].

SECTION VIII: CONTINUING EDUCATION

- A. Pastors are encouraged to earn at least two continuing education units per year. A continuing education unit is ten hours of instruction.
- B. Following is the policy for continuing education grants from the Board:
 - 1. Full-time pastors may receive up to \$150 annually, if an equal amount is provided by the church and/or the applicant. This amount shall include only projected expenses for

- tuition, books, fees, room and board. This matching requirement may be waived for those who receive less than \$4,000 above Equitable Salary.
2. Persons seeking a grant shall secure an application form from the Chairperson of Continuing Education. All requests relating to continuing education funds shall be directed to the Chairperson of the said committee.
3. In hardship cases: a) Pastors can apply for a grant to attend Pastor's School. Such help will be granted only after other avenues for aid have been exhausted; b) Pastors may apply for an amount not to exceed \$300 annually.
4. No financial aid is available for Minister's Week at any seminary.

SECTION IX: ENTRY, EXIT, READMISSION TO CONFERENCE RELATIONSHIP

A. Entry

1. Request for Conference Membership and Ordination
 - a. For associate and probationary membership, and/or deacon's orders the candidate shall make application through their district committee on Ordained Ministry. The District Committee shall forward their recommendations to the Registrar of the Board by October 1 of each year.
 - b. For full membership, and/or elder's orders, application shall be made to the Registrar of the Board by the candidate by October 1.
 - c. All requests for Conference membership shall be on file with the Registrar at least nine months prior to the session of Annual Conference.
 - d. Psychological testing is required for all persons seeking their first relationship with the Conference, except for elders in full connection transferring into the Conference [see Section VI].
 - e. A medical examination is required for all persons seeking a first time relationship with the Conference, except full members transferring into the Conference. The examination is to be on a prescribed form. The Board will reimburse the applicant up to \$200 for the examination. Any additional expenses [i.e. special tests] will be the responsibility of the applicant.
2. Entry from Other Denominations
 - a. The Board shall follow specifically the provisions of Pars. 426.2 and 427.2-5 of the **Discipline**.
 - b. Minister from other denominations seeking entry into United Methodist ministry shall:
 - ...Make no change in denominational or church affiliation prior to an interview with the Board.
 - ...Serve under appointment for not less than twenty-four months with their present credentials before any Conference relationship may be recommended by the Board.
 - ...Complete the Local Pastor's License School within twelve months of service under United Methodist appointment.
 - ...Complete courses in United Methodist history, doctrine, and polity within twenty-four months of service in The United Methodist Church. An amount, not to exceed \$250, may be granted the person upon completion of these studies.
 - ...Meet with a Counseling Elder assigned by the Board for guidance and counsel concerning the conduct of United Methodist Ministry.
3. Upon becoming a probationary member, one shall enter and satisfactorily complete the probationary process [See Section VII].
4. Upon applying for membership as a probationary, associate or full member, one shall complete all requirements of the Board, including the supplying of transcripts of educational records, a health examination, a psychological evaluation, written materials

[biographical statement, sermon and responses to disciplinary questions and work], and a recommendation from one's seminary, where applicable. Instructions for all of the above are provided by the Board.

B. Exiting

1. Whenever, and for whatever reason, a person related to the Annual Conference relationship the exiting shall be reviewed with a ministerial relationship leaves that relationship the exiting shall be reviewed and approved by the by the Board of Ordained Ministry per requirement; Discipline.
2. The Secretary of the Board shall record in the Board minutes the stated reason(s) for him/her exiting. Additional statements shall be recorded from the Cabinet and the person who has exited.
3. Disciplinary procedures shall be followed as listed in the following paragraphs of the Discipline:
 - a. Discontinuance from Probationary Membership [Par. 418]
 - b. Leave of Absence [Par. 448]
 - c. Maternity/Paternity Leave [Par. 449]
 - d. Disability Leave [Par. 450]
 - e. Retirement [Par. 451]
 - f. Honorable Location [Par. 452.1]
 - g. Withdrawal to United with Another Denomination [Par. 452.2]
 - h. Surrender of the Ordained Ministerial Office [Par. 452.3]
 - i. Withdrawal under Complaints or Charges [Par. 452.4]
 - j. Trial [Par. 453.2]
 - k. Administrative Location [Par. 453.3]

C. Readmission to Conference Relationship

1. All requests for readmission to the Annual Conference for an appointment shall be presented to the Board of Ordained Ministry ninety days prior to the beginning session of the Annual Conference, unless stated otherwise in the **Disciple**.
2. The Board shall review all files and statements kept by the Board Secretary and Registrar at the time of exiting.
3. All persons requesting readmission to a Conference relationship are required to submit to a psychological evaluation as prescribed in Section VI. The cost of this evaluation shall be borne by the person seeking readmission. A person returning from a Leave of Absence may have this requirement waived by the Chairperson and Registrar of the Board of Ordained Ministry.
4. The following disciplinary procedures will be followed by the Conference for persons seeking readmission:
 - a. Return from Leave of Absence [Par. 448]
 - b. Return from Disability Leave [Par. 450.3]
 - c. Readmission to Probationary Membership [Par. 454]
 - d. Readmission after Honorable Location or Administrative Location [Par. 455]
 - e. Readmission after Surrender of the Ministerial Office [Par. 416]
 - f. Readmission after Termination by Action of the Annual Conference [Par. 457]
5. A person seeking readmission after having received Honorable Location, Administrative Location, or who surrendered the Ministerial Office shall serve a minimum of one year as a Local Pastor prior to receiving Conference relationship and credentials previously held.

1992 Budget for the Board of Ordained Ministry**FROM CFA FUNDS (*Administrative Costs*)**

Administration	\$2,300.00
Board Expense	500.00
Campus Visits	600.00
Probationers Committee	2,400.00
Supervising Pastor's	400.00
Health Exams	350.00
Psychological Exams	3,500.00
Conference Relations	<u>150.00</u>
SUBTOTAL	\$12,200.00

FROM MEF FUNDS (*Program*)

Seminary Scholarship	\$22,500.00
Continuing Education	4,600.00
Course of Study	9,000.00
Emergency Fund	1,500.00
License to Preach School	
Administration	2,000.00
Scholarships	2,500.00
Pastor's School	2,000.00
Diaconal Ministers	2,500.00
Clergy Professional Growth	<u>1,000.00</u>
SUBTOTAL	\$47,600.00

GRAND TOTAL \$59,800.00

**Larry Powell,
Chairperson**

BOARD OF PENSIONS

Since 1982 the Board of Pensions has been able to raise the rate for past service from \$118.00 to \$275.00 (1991). At the same time, the period of years projected to pay the unfunded liability has decreased from 40 to 19 years. This has been possible by the rate of apportionment received from the local churches and the good investment yields at the General Board of Pensions.

Report No. 1

1. We recommend that the Little Rock Conference participate in the Ministerial Pension (MPP) and the Comprehensive Protection Plan (CPP) of the General Board of Pensions during 1992 on the following basis:
 - a. Contribution base shall be limited to each minister's plan compensation not to exceed the denominational average compensation.
 - b. Contribution rate shall be MPP, 12% of each minister's contribution base, and CPP, 4.4% of each minister's contribution base.
 - c. Annuity rate for pre-January 1, 1982 service shall be raised from \$275 to \$286 Per service year.
 - d. Surviving spouse percentage of the formula benefit rate shall be 70%.
 - e. A 18 year amortization period shall be used to pay the unfunded past service liability.
 - f. Monthly contributions to MPP/CPP shall be made through the apportionment system.

- g. CPP benefits shall be supplemented with Death Benefit Plan-Plus (DBP-Plus) to 300% DAC.
 - h. Active participants will contribute to the Death Benefit Program Plus with the church paying 100% of premium.
 - i. Every Conference member earning less than 60% of DAC from his/her primary salary paying unit can be included in CPP at the rate of 4.4% of his/her contribution base.
 - j. Probationers at seminary may participate in CPP at 4.4%.
 - k. Those on leave of absence may participate in CPP at the rate of 4.4%. The participant will pay the full 4.4%.
2. We recommend that in keeping with Par. 1606, Section 12e of the 1988 Discipline that the Sunday following Easter be observed as Retired Minister's Day. Each Pastor is urged to acquaint his or her congregation with the pension program of the Conference as part of the observation, and if possible to use a retired minister in the Worship Service.
 3. We recommend in keeping with Par. 1606, Section 4h of the 1988 Discipline line, the approval of the Annual Conference that Special appointments shall be listed in the Conference Journal as follows: (1) with Annuity claim, (a) upon the Annual Conference, or (b) upon a General Board, an Institution, or an Agency of the United Methodist Church; (2) without Annuity claim upon this Annual Conference.
 4. We recommend the following pertaining to the health insurance program of the Conference:
 - a. Board of Pensions pay 100% of the premium for our eligible retirees, surviving spouses, and ministers on disability for the Hospital and Medical Expense Program.
 - b. Conference Claimants: If a retired minister and/or spouse desires to have the premium for their Conference Hospitalization and Medical Insurance Program paid by the Board of Pensions, the minister must have been enrolled in the program prior to his/her 65th birthday. Likewise, if the spouse is to have the premium for the Program paid by the Conference, he/she must have been enrolled in the program for a minimum of one year prior to his/her 65th birthday or one year prior to the minister's retirement. If a minister's spouse is under the age of 65 at the time of that minister's retirement, the Board of Pensions will pay for that spouse an amount equal to the premium for a spouse over 65, plus 3% of the premium per each year of service by the said spouse in the Arkansas area, up to a total of 80% of the spouse's premium. (The words 'spouse' always refers to the same person.)
 - c. Spouses of Deceased and Retired Ministers: In the case of a deceased minister whose spouse is under the age of 65, the Board of Pensions will pay the dependent's insurance premium for five (5) years following the death of the minister. In the event of extenuating circumstances, an extension of payments may be requested by the dependent. Payment automatically ends with the remarriage of the dependent. Each case will be reviewed annually.
 5. We recommend that an annual amount equal to 100% of the pension and disability payment of each minister of the Little Rock Conference be designated as housing allowance.
 6. We recommend that in keeping with Par. 737, Section 4 of the 1988 Discipline that there shall be organized from the membership of the Board of Pensions of the Little Rock Conference a committee to compare the records of the amount paid by each pastoral charge for support of pastors: and for pension benefit purposes computing the proportional distribution thereof and keeping a permanent record of defaults of the ministers in the Conference who have failed to observe the provision in Par. 737, Section 4 pertaining to proportional payment, and shall render annually to each minister and charge in default a statement of amounts in default for the current year and preceding years. In event of default by any pastoral charge the amount in default for the current year only may be printed in the Conference Journal.

7. We request the Secretary of the Annual Conference to print in the Minister's Service Record in the Journal, one column stating "Years of Pensions Claim on the Little Rock Conference, "and another stating "Total Service Years in the Ministry."
8. A list of annuitants and pensions payments for the year 1990 is available in the Conference Treasurer's Office from Mary Stanfield.

**Resolution Relating to Rental/Housing Allowances For
Retired or Disabled Ministers of This Conference**

Whereas, the religious denomination known as the United Methodist Church has functions through Ministers of the Gospel who are duly ordained or licensed; and

Whereas, the practice of the United Methodist Church is to provide a parsonage or a rental allowance as part of the gross compensation for each of its active ordained or licensed ministers, and

Whereas, pensions paid to retired ordained or licensed ministers licensed ministers in consideration of previous, active service, and disability benefits are considered payments in lieu of compensation for active service; and

Whereas, the Internal Revenue Service has recognized that the Little Annual Conference is the appropriate organization to designate a housing/allowance for retired ordained or licensed ministers who are members of the Conference; and

Whereas, the disabled minister has the same legal relationship to the Annual Conference as does the retired minister and, thus this Annual Conference is also the appropriate organization to designate a housing/allowance for a disabled ordained or licensed minister who is a member of this conference;

Now Therefore Be It Resolved:

1. An amount equal to 100% of the pensions payments received by a retired minister, or 100% of the disability benefit payments received by a disabled minister, during the year 1991 be and is hereby designated as a rental/allowance respectively for each retired or disabled ordained or licensed minister of the United Methodist Church who is or was a member of the Little Rock Annual Conference at the time of his/her retirement or disability;
2. The pension or disability payment to which this rental/housing allowance applies shall be the pension or disability payment resulting from all service of such retired or disabled ordained or licensed minister from all employment by any local church, Annual Conference, General Agency, or institution of the United Methodist Church or any former denomination that is now a part of the United Methodist Church, or from any other employer who employed the minister to perform services related to the ministry and who elected to make contributions to the pension or benefit funds of the United Methodist Church for such retired minister's Pension or disabled minister's benefits.

Note:

The rental/housing allowance which may be excluded from a minister's gross income is limited to the lesser of (1) the amount of the rental/housing allowance designated by the minister's employer or other appropriate body, (2) the amount actually expended by the minister to provide his or her housing, or (3) the legally determined fair rental value of the parsonage or other housing provided. As specified in Rev. Rule 71-280, 1971 C.B. 92, "the only amount that will qualify for exclusion under section 107 (2) of the Code as a 'rental allowance' is an amount equal to the fair rental value of the home, including furnishings and appurtenances such as a garage, plus the cost of utilities."

Beginning in 1984, there is no longer a sick pay or disability income exclusion available with respect to disability benefit payments. Therefore the full amount disability benefit payments will be taxable income to the recipient beginning in 1984.

**Addendum A To The Ministerial Pension Plan (MPP) and The Comprehensive Protection Plan (CPP)
(MPP Supplement Paragraph (c) for the Year 1991.**

This Addendum A is applicable to the Little Rock Annual Conference and is effective as of January 1, 1991. It replaces any previously executed Addendum A and shall be in effect until amended by the Annual Conference in accordance with the provisions of the Ministerial Pension Plan and the Comprehensive Protection Plan.

Contribution Base The MPP and CPP Contribution Base shall be the Active Participant's Plan Compensation for a Plan Year not to exceed the Denominational Average Compensation. (MPP Section 2.1 (e) and CPP Section 2.1 (e)).

Contribution Rate The MPP Church Contribution Rate shall be 12% of the Contribution Base of each active Participant and the CPP Church Contribution rate shall be 4.4% of the Contribution Base of each Active Participant. (MPP Section 4.1 (a) and CPP Section 4.1 (a)).

Contribution Method The Church Contribution shall be made monthly to the Plan by the Annual Conference in accordance with the Plan-Documents. Such MPP and CPP Church Contributions shall be transferred monthly from the Deposit Account of the Annual Conference by the General Board of Pensions to each Active Participant's account and the Protection Benefit Fund, respectively. The Annual Conference shall maintain an amount in its Deposit Account sufficient to provide for the monthly transfer of the Church Contributions on behalf of its Active Participants. In the event the Deposit Account is overdrawn, an interest charge shall be made by the General Board of Pensions. Such charge shall be made at the monthly rate of interest credited to the Diversified Fund (6 1/2% per annum) "or the current monthly rate of interest credited to the STIRA investment program, whichever is greater. (MPP Section 4.4 (a) and 4.2 (g), and CPP Section 4.4 (b) and 4.2 (h)).

Past Service Pension Rate On January 1, 1991, the ministerial Pension Rate shall be \$275 and the local pastor's Pension Rate shall be \$275. (Disciplinary Paragraphs 1606.2b and 1606.7 and Supplement One (f)). In accordance with paragraph (e) (5) of Supplement One, the Surviving Spouse Benefit shall be 70% of the Participant's Formula Benefit.

Special Arrangements The Little Rock Annual Conference Board of Pensions is hereby authorized, at its discretion, to arrange with the General Board of Pensions for active participant in the MPP and/or CPP by persons who are eligible under special rules but not automatically included as Active Participants. (MPP and CPP Sections 3.2).

Liability and Deposits In accordance with paragraph (f) of Supplement One, the unfunded liability as of January 1, 1992 has been actuarial projected to be \$3,105,772. Past service funding deposits are required to fund this unfunded liability, and shall be in the amounts for the periods as shown below:

Amount Deposited = \$286,838

Period of Deposits = 18 years.

These annual deposits shall be made at the end of each calendar year as required by the General Board of Pensions. The past service deposits shall be transferred from the Little Rock Conference Deposit Account to the Past Service Funding Account on December 31. If the annual cash flow requirement, as determined by the General Board of Pensions, exceeds the combined past service funding deposit amounts, then the cash flow requirement shall become the required past service funding deposit. (MPP Supplement One (f)).

BOARD OF PENSIONS
Report No. 2

List of churches defaulting in paying Pension and Benefit items for the year 1990, reported in accordance with paragraph 737.4 of the 1988 Book of Discipline:

	AMOUNT APPORTIONED	AMOUNT PAID	AMOUNT UNPAID (- Pad Amt)
Arkadelphia District			
Tigert	1,088	998	86
Pullman Heights	3,597	0	3,425
Haven	1,818	776	992
Midway	174	0	166
Valley Grove	320	132	179
Camden District			
Bearden	1,732	1,559	165
Hope District			
St. John	1,797	1,096	701
Friendship	590	235	338
Wiley's Chapel	277	59	208
Mt. View	544	45	475
Lyons	139	0	132
Little Rock District			
Parkview	4,517	1,962	2,433
White Memorial	1,825	1,427	379
Western Hills	7,198	6,610	560
Wesley Chapel	4,461	0	4,248
New Haven	444	118	310
Capitol View	1,620	0	1,543
Monticello District			
Prosperity	1,045	867	170
Watson	1,859	122	1,654
Selma	227	0	216
Bailey Chapel	176	88	84
Campshead	1,011	647	347
Hunter's Chapel	757	470	273
Palestine	494	247	235
Trinity	530	265	252
Pine Bluff District			
Wesley	8,496	6,161	2,224
Sulphur Springs	2,942	2,116	787
Bayou Meto	1,326	0	1,263

Merle Peterson, Chairman
Little Rock Conference Board of Pensions

CAMP ALDERSGATE

There are so many who look to Camp Aldersgate for help and hope! Each year the numbers are increasing - people reaching out for help...and Camp Aldersgate makes a difference in their lives!

Programs are what make that difference at Camp Aldersgate: varied, year-round, vital programs serving people with needs. That old image of Camp Aldersgate, as a nice place that "closed up shop" when summer was over, is gone! In its place is **FULL TIME MINISTRY!**

There are the seniors who come out each week for fellowship, food, fun, and learning. There's Respite Care on 48 weekends each year when 15 to 18 children with disabilities enjoy camp while their parents get a break from constant caregiving demands. The Westside Health Clinic, a cooperative ministry with Catholic Social Services, opens each Wednesday offering medical care to anyone in need with no questions asked, no insurance necessary.

Soon to begin is the 21st year of MedCamps...summer camps for children with physical and medical disabilities. As a cooperative effort with MedCamps, Inc., and various health agencies, the camps will serve nearly 400 children this year. And volunteers, mostly youth and more than 300 strong, who also receive, by giving in excess of 30,000 service hours each year.

Then there's "Family Friends," Camp Aldersgate's newest program which has trained more than 140 persons from 48 counties in Arkansas to be in-home caregivers for persons with chronic disabilities. And finally, the innovative "Family Support" project which empowers families, and assists in finding services needed to prevent their severely disabled children from being institutionalized. This program, in its third successful year, currently works with 48 families in five Arkansas counties.

The difference Camp Aldersgate makes is also because of the property. Those choice 115 wooded acres in West Little Rock, are leased rent-free to Camp Aldersgate as a Mission of the Church. The Women's Division ownership carries with it the responsibility of upkeep while Camp Aldersgate must maintain and environmentally protect the property.

But the **PROGRAMS**, the **PROPERTY**, and the **PEOPLE** could not function without your prayers...and your support! Again this year, Camp Aldersgate's Board of Directors requests funding of fifty thousand dollars from each of Arkansas' two conferences. **FULL TIME MINISTRY** takes this kind of commitment.

YOU ARE THE ONE WHO MAKES A DIFFERENCE!

Saville Henry, Interim Executive Director

CAMP TANAKO

Camp Tanako was organized in 1948 and all original buildings were built between 1949 and 1952. In 1983 the Tanako Board started the development of a Master Plan to update all facilities and programs. The study was finished in 1986.

The Tanako Board received Conference approval in 1988 to raise money on our own for Phase I, the construction of new cabin complexes. We raised over \$350,000 in cash and pledges to underwrite the first four complexes. These were first used during the 1989 camping season.

During the 1989 session of Annual Conference, the Tanako Board of Trustees was granted a two year apportionment of \$165,000 beginning in 1990. Two more cabin complexes were built and a new waste treatment plant was installed last year. Conference was made aware of our future plans for Phase II, which include the Tanako Life Center, a swimming pool and paved parking lots. we will be back in 1992 with a proposal for Phase II.

During the 1990 Conference camping season 1,155 campers attended Tanako, an increase of 302 campers over 1989. This figure does not include weekend and other camps used by local churches, districts, U.M.M., etc.

The hard work of the Tanako Board, the Conference Camping Coordinating Committee, the Bishop and numerous others in the last eight years has paid great dividends. We are on our way to becoming a first rate camp.

Unfortunately, we are faced with three problems that must be corrected immediately:

1. The swimming pool, built in 1959, has had it. With repairs and a new pump, it may last through the upcoming camping season. It also may not.
2. The dining hall/Milner Hall building must have a new roof or face major repairs in the next couple of years.
3. The Chapel must also have a new roof.

The image of Camp Tanako has improved the last two years and we must continue. Camp Tanako means so much to our Conference and the lives it has touched.

Alan White, President of the Board

REPORT OF THE CONFERENCE BOARD OF TRUSTEES

Attorney William S. Arnold, being a member of the Conference Board of Trustees, has freely given of his own resources and many hours of his own time to examine titles, articles of incorporation, and other documents relating to the work of the Board. He has done this to be sure all documents relating to the following recommended transactions are in order.

Therefore, from the standpoint of legality, we are confident as we make the following recommendations.

The Conference Board of Trustees recommends:

That Arkadelphia District Trustees be authorized to sell the Fouch property and place the proceeds in the Arkadelphia District Board of Missions.

That when the Louann United Methodist Church in the Camden District has been officially declared abandoned, an appraisal be obtained; then, when the property is sold that it be conveyed by a quit claim deed, and the proceeds be placed in the Camden District Board of Missions Fund.

That the Bethel Methodist Church property in the Camden District be deeded to the Bethel Methodist Church Cemetery Association.

That, as the Sardis Methodist Church in the Camden District is on the National Historical Register, it be deeded to the Camden District Board of Missions for the purpose of preservation as a Methodist Historical Site.

That when the Holly Grove United Methodist Cemetery Association in the Hope District is properly incorporated it be deeded the Holly Grove Methodist Church property.

That the Water Creek Church of Gurensey, Arkansas in the Hope District be leased to Mrs. Evelyn Dickerson of the Full Gospel Church of Guernsey, Arkansas, the lease details to be worked out with the Board of Trustees.

That, as the Babel Chapel United Methodist Church in the Hope District is located on a dirt road and is in very poor condition it be sold to the last remaining member of the church, Alvin Gencham, for \$100.

That Washington United Methodist Church in the Hope District may be deeded to the Pioneer Washington Restoration Foundation, Inc.. This recommendation is contingent upon a successful negotiation of differences between the Washington United Methodist Church resolution of May 5, 1991 and the letter of acceptance from Pioneer Washington Restoration Foundation, Inc.. John Hays has agreed to be the negotiator.

That the Monticello District be authorized to move the Mt. Home Church building to Gould where it would replace the building now being used by Bailey Chapel United Methodist Church.

That Stoney Point Church property in Monticello District be deeded to Stoney Point Cemetery Association.

That Zion Church property in Pine Bluff District be deeded to Zion Cemetery Association.

That following abandonment of Glendale United Methodist Church, Pine Bluff District Board of Trustees be authorized to obtain an appraisal of the property, and then offer it to the highest bidder, contingent upon the highest bid being in reasonable agreement with the appraisal.

That we relinquish any claim we may have upon the Mary Sims Wilson Testamentary Trust, allowing a distribution of the trust fund directly to Arkansas Methodist Children's Home.

That the words "United Methodist" be used as a part of the name of any cemetery association receiving property from the Little Rock Conference. Also, that any cemetery association desiring an exception to this rule must petition the Conference Board of Trustees for a possible exception.

Charles Ashcraft, President
Lloyd Posey, Secretary

CONFERENCE COUNCIL ON YOUTH MINISTRY

The Little Rock Conference Council on Youth Ministry (CCYM) has continued to progress in many areas. Our Youth Service Fund (YSF) efforts have resulted in the earnings of over \$10,000 to be distributed to missions. This great accomplishment will help not only our jurisdiction, but the conference, to place high in the national records.

Ethnic minority members continue to serve within the conference offices. We now have two youth serving on the National level, Brad Crain and Elizabeth Lilly. Vincent Harris follows in the footsteps of Lu Harding as our conference YSF coordinator. Through hard work, and determination the Youth continue to spread their influence.

Our theme for the year, "Open the Door, It May Be the Lord," has encouraged youth to open their lives to the joy of the Lord. This theme has been emphasized through our Fall-Fling Rally, Leadership Weekend, and our Conference Camp. Several youth attended a nation-wide Christians Vocations weekend seminar in St. Louis in October of 1990. Our Youth Music Program experienced a successful first year and will continue this coming year. Conference Camp at Tanako was a new experience; everyone enjoyed the warm morning showers and the cool summer afternoons in the new cabins. With continued effort and great leadership within our committees we can continue to grow and develop the youth ministry of the Little Rock Annual Conference to higher levels.

Mark Dill, President
Wayne Clark, Coordinator

COMMISSION ON ARCHIVES AND HISTORY

The Little Rock Conference Commission on Archives and History has continued to organize the materials in the Methodist Archives at Hendrix College. The accomplishments for 1990-91 have been:

1. Ongoing funding, jointly with the North Arkansas Conference, of student help at Hendrix to index the Arkansas United Methodist newspaper from its earliest years. A senior student is computerizing the index under the supervision of Jerry Blackburn at the computer center there. She will train another student before she graduates.

2. Aiding Jane Dennis (Editor, Arkansas United Methodist) in the rebinding of several of the oldest volumes of the newspaper. A sum of two hundred dollars was given for this purpose in 1990.
3. Participated in two church history writing workshops sponsored by the North Arkansas Conference: one in Jonesboro, one in Searcy. Also met for a one-day session with the History Committee of Asbury Church. Mrs. Riddle also met with St. James Library Committee.
4. Participated in the dedication of Old Washington UMC as a Methodist Historic Site. This is the first Methodist Historic Site in Arkansas. Beverly Watkins, a member of the Commission, and her husband, Sam Watkins, did the research for the dedication, held October 20, 1990.
5. An exhibit featuring church histories and the activities of the Archives and History Commission was displayed at the Annual Conference. This year, the exhibit will be on the Bishops of the United Methodist Church, with much historical information about the Council of Bishops of the past.
6. Augmented the ongoing clergy file with the service records of hundreds of Arkansas Area clergy, acquired by Vernon Paysinger of the North Arkansas Commission, from the Board of Discipleship.
7. The cataloging of information on the churches of Arkansas Methodism has continued, with much additional information and many photographs.
8. The Commission has also responded to many requests from Arkansas churches for copies of documents and photographs to aid their historical collections and heritage celebrations.

Ruth Cobb, Chairperson
Kathryn Rice and Mickey Riddle, Co-archivists

COMMISSION ON RELIGION AND RACE

Report on the Progress on Resolution adopted during the 1989 session of Little Rock Annual Conference:

1. A Black Clergy person be elected to the office of the Superintendency to serve in the Little Rock Annual Conference by 1992.

NOTHING TO REPORT

2. That aggressive recruitment be undertaken by the Cabinet to fill pulpits for black churches with full-time ordained clergy persons, where feasible. This recruitment process shall be in consultation with existing Black lay and clergy leadership to insure persons will be retained once recruited.

NOTHING TO REPORT

3. That full open itineracy be encouraged throughout the connectional system within the Little Rock Annual Conference. This should include encouragement by the Cabinet of pulpit exchanges; placement of Black Clergy as pastors; and encouragement to hire Black laity in professional staff positions within White United Methodist Churches.

NOTHING TO REPORT

4. The Little Rock Annual Conference shall adopt an Affirmative Action policy with regard to Boards and Agencies.

This committee has been formed, has had one meeting, and is working to develop a plan to be presented at the 1992 session.

Maxine Allen, Chairperson

COMMISSION ON EQUITABLE SALARY AND MISSION SALARY SUPPLEMENT POLICY STATEMENT

All requests for Equitable Salary grants shall be received before grants for mission salary supplement are considered. Equitable Salary needs shall have prior claim on available funds.

- I. The Commission shall recommend to Annual Conference the amount for Equitable Salary to begin on January 1st. The Commission shall recommend the maximum amount of Equitable Salary monies that a charge may receive (Para. 722.8). This amount shall be effective on January 1st.
- II. The Minimum Salary for a pastor approved by the Annual Conference for 1992 shall be:

Full-Time Full Member	\$21,000
Full-Time Associate Member or Probationary	\$20,000
Full-Time Local Pastor	\$19,000
- III. In a church and/or charge which salary is below the Equitable Salary minimum all salary increases, up to the minimum, will not result in a reduction in the church and/or charge receiving the support. All increases over the minimum will result in 1/2 the amount being deducted from the church and/or charge Equitable Salary Support.
- IV. In the event of insufficient funds to meet all claims, each charge shall share proportionately from the funds available.
- V. Equitable Salary Support shall have prior claim over Mission Salary Supplement in the event of insufficient funds.
- VI. Church and/or charge with associate pastors will not receive Equitable Salary Support.
- VII. The Commission shall report the amount paid during the fiscal year to each charge and pastor.
- VIII. The above plan of distribution of funds be made effective June of 1991.
- IX. Equitable Salary Grants
 1. The District Superintendent shall work with each church and/or charge within his/her District to develop a sound financial policy for each church, which shall include a yearly budget and financial campaign. The Commission may request a written report from said Superintendent before granting salary support for a church and/or charge.
 2. A church and/or charge receiving Equitable Salary shall make a reasonable effort to pay their apportionments in full.
 3. The church and/or charge shall make application to the Commission through their respective District Superintendent no later than January 20.
 4. Pastoral assignment shall be full time (Para. 441 & 441.1) except that the Commission shall consider applications whose pastoral supply is appointed in accordance with Para. 441.2 & 437.2.
 5. In exceptional cases approved by the Cabinet, any requirements above except #4 may be waived by the Commission.
- X. The Equitable Salary Commission shall be empowered to designate a portion of the Equitable Salary Fund for Mission Salary Supplement provided that Mission Salary Supplement shall not exceed the balance anticipated for the year after Equitable Salary grants have been approved.

- XI. Mission Salary Supplement Grants**
1. The District Superintendent shall work with each church and/or charge within his/her District to develop a sound financial policy for each church, which shall include a yearly budget and financial campaign. The Commission may request a written report from said Superintendent before granting salary support for a church and/or charge.
 2. The church and/or charge shall make application to the Commission through their respective District Superintendent no later than January.
 3. Exceptional cases may be declared by the Commission from the above requirements and waived on recommendation by the District Superintendent provided the Commission may request in writing, from the District Superintendent in whose District the church and/or charge resides, the reasons for the exceptional circumstances.
- XII. All grants from Mission Salary Supplement shall be reported by the Commission to the Annual Conference.**
- XIII. Adjustments may be made by the Commission at the beginning of the fiscal year when such adjustments are necessitated by a change of appointments or realignment of the charge or by a new salary arrangement voted by the Charge Conference.**
- XIV. Budget request for conference year 1992 is \$90,000.**

MARVIN LOYD, Chairperson
DONALD WILSON, Secretary

EQUITABLE SALARIES AND MISSION SALARIES BUDGET FOR CONFERENCE YEAR 1991

	Equitable Salary	Mission Salary	Total Salary
<u>ARKADELPHIA DISTRICT</u>			
Carthage/New Hope/Waverly/ Tulip/Hunter's Chapel		\$3,120	\$3,120
Christ of the Hills		2,760	2,760
Sparkman/Dalark/Bethlehem		1,800	1,800
Delight/Antoine/Smyrna		1,300	1,300
Haven	5,002	1,500	6,500
Keith Memorial/Rolla/L'Eau Frais	2,840		2,840
Valley Grove		<u>1,350</u>	<u>1,350</u>
TOTAL	\$7,842	\$11,830	\$19,672
<u>CAMDEN DISTRICT</u>			
Magnolia Circuit		1,200	1,200
Mt. Moriah/Chidester		1,500	1,500
Village/Ebenezer		<u>900</u>	<u>900</u>
TOTAL		\$3,600	\$3,600
<u>HOPE DISTRICT</u>			
Blevins Charge	2,586.67		2,586.67
Ebenezer/Scott Memorial	2,000		2,000
Hatfield/Wickes (5 mos. Jan-May)	252.08		252.08
Horatio/Winthrop	3,425		3,425

Little Rock Conference

Macedonia Charge		5,031	5,031
Mineral Springs/Wakefield	2,321		2,321
Rondo/Pleasant Hill	1,408		1,408
Washington Charge		1,000	1,000
Wesley/Wiley		<u>2,400</u>	<u>2,400</u>
TOTAL	\$11,992.75	\$8,431	\$20,423.75

LITTLE ROCK DISTRICT

Capital View	5,400		5,400
Hoover	2,800	3,000	5,800
White Memorial	2,700	2,400	5,100
Hunter		3,000	3,000
Hunter Associate		3,600	3,600
New Haven		1,800	1,800
Quapaw Quarter		2,400	2,400
Sweet Home		<u>1,800</u>	<u>1,800</u>
TOTAL	\$10,900	\$18,000	\$28,900

MONTICELLO DISTRICT

Almyra/Hunter's Chapel (5 mo. Jan-May)	2,903.75	325	3,228.75
Gould Parish		840	840
Monticello Circuit		715	715
Walters Chapel Circuit	1,848	1,545	3,393
Watson Circuit (5 mo. Jan-May)	<u>1,085.85</u>		<u>1,085.85</u>
TOTAL	\$5,837.60	\$3,425	\$9,262.60

PINE BLUFF DISTRICT

Hickory Plains/Hebron		2,000	2,000
Redfield		1,000	1,000
St. Mark		<u>1,800</u>	<u>1,800</u>
TOTAL		\$4,800	\$4,800

SUB-TOTAL	\$39,785.60	\$50,086	\$86,658.35
------------------	--------------------	-----------------	--------------------

EQUITABLE SALARIES COMMISSION EXPENSES			\$1,000
---	--	--	----------------

GRAND TOTAL			\$87,658.35
--------------------	--	--	--------------------

MARVIN LOYD, Chairperson
DONALD WILSON, Secretary

COMMITTEE ON INSURANCE**HOSPITALIZATION AND MEDICAL EXPENSE PROGRAM**

The Little Rock Conference has the Hospitalization and Medical Expense Program provided by the General Board of Pensions of the United Methodist Church. The Travelers Insurance Company is underwriter for this insurance.

ELIGIBILITY FOR HOSPITALIZATION & MEDICAL EXPENSE PROGRAM

Churches and Ministers are in covenant to provide Health Care through the Conference Group Plan for their pastors and employees.

- A. **Ministers and Full-time Local Pastors**
 1. All ministers of the Conference under full-time appointment with annuity claim upon the Conference and their dependents.
 2. All full-time local pastors and their dependents.
 3. All full-time lay employees of the Annual Conference and their dependents.
 4. All members who have been granted the retired relation by this Conference with annuity claim and their dependents.
 5. All retired full-time local pastors with annuity claim on this Conference and their dependents.
 6. All widows of deceased ministers or full-time local pastors with annuity claim on this Conference and their dependent children.
 7. Ministers on leave of absence for up to one year following the appointment to leave of absence.

NOTE: Any Conference member under special appointment is eligible to be enrolled provided he/she assumes responsibility for full payment of the premium. Probationary members appointed to attend school and not serving a charge in the Annual Conference are also eligible to be enrolled provided they assume responsibility for full payment of the premium.

- B. **Local Church Full-time Lay Employees and Full-time Diaconal Ministers.**
 1. To enroll the eligible lay employees of a particular church, the following number of employees must elect to participate:

Enrollment Required	Total # of Eligible	Enrollment Required	Total # of Eligible Empl.
1	out of 1	5 out of	7
1	out of 2	6 out of	8
2	out of 3	6 out of	9
3	out of 4	7 out of	10
4	out of 5	8 out of	11
4	out of 6	9 out of	12

(75 % of any number above 12)

2. Any local church or institution not qualifying for or electing to enroll its full-time employees under the above rules on the initial enrollment date (July 1, 1972), may enroll eligible employees under the same rules on any subsequent anniversary of that date.
3. Ministers transferring into the Conference may enroll in HMEP within 90 days of transfer without having to fill out a "Statement of Physical Condition" form. A new lay employee of a participating church or organization may enroll within 90 days of employment without having to submit a "Statement of Physical Condition" form.
4. Enrollment applications are available from the Insurance Committee Office and Records Coordinator, Mary Stanfield, at the Office of Finance and Management, P.O. Box 2941, Little Rock, Arkansas, 72203.

PAYMENT OF PREMIUMS

Each local church or charge will provide 100% of the premium cost for either individual or family coverage, whichever is applicable, for those under appointment.

The Conference Board or Agency responsible for its own budget will provide 100% of the premium cost for either individual or family coverage, whichever is applicable, for ministers under special appointment who are approved for Pension credit from the Conference.

IMPORTANT INFORMATION CONCERNING MEDICARE ENROLLMENT

Any minister who will reach his/her 65th birthday when he/she is still serving in a full time capacity and not drawing Social Security, should apply three months before his/her 65th birthday at the local Social Security office for Medicare. Any minister who has passed his/her 65th birthday and has not applied for Medicare, should contact the Social Security office immediately. This applies to those who are eligible and wish to participate in Medicare.

Should a minister's spouse reach age 65 before the minister, he/she should apply for Medicare at the local Social Security office.

It is each person's responsibility to secure his or her own Medicare coverage. For most persons age 65 or over, HMEP coverage complements Medicare.

Because of the Tax Equity and Fiscal Responsibility Act, a minister or lay employee who is age 65, but under age 70 and is still serving in an active status, is required to pay the HMEP premium of a person under age 65. For a person in this situation, Travelers is the primary payor and Medicare is the secondary payor.

THE DEATH BENEFIT PROGRAM

The Death Benefit Program is in three parts. Part I is included in the Ministerial Pension Plan/ Comprehensive Protection Plan (MPP/CPP). Part II is an elective additional coverage called DBP-PLUS. Part III is a carry over from the past, available to clergy not covered by CPP.

CLAIMS PROCEDURE

1. Hospitalization and Medical Expense Program:

NOTE: To file a claim, send a First Notice of Claim Form, (one per person per year), to Travelers Claim Division, P. O. Box 3036, Naperville, Illinois 60566-7036. The toll free number is 1-800-792-7729. Follow the instructions on the First Notice Claim Form.

- A. First Notice of Claim Forms are available from the Office and Records Coordinator or Travelers Insurance Company.
- B. Prescriptions must have the doctor's diagnosis for the first prescription only, but not for refills.
- C. Full and complete itemized details of all tests and medical expenses are required and should be included in the claim.
- D. Claims for the previous calendar year must be submitted to Travelers by April 1 of the following year.

2. Death Benefit Program:

- A. The death of a participant, (minister or lay employee), should be reported to the appropriate District Superintendent and/or the Office and Records Coordinator.

INSURANCE COMMITTEE POLICIES

- 1. Premium notices are sent out every quarter at least two weeks before the due date.
- 2. When the premium is 30 days past due, a second notice will be sent to the participant.
- 3. When a premium is 60 days past due, a past due notice will be sent to the District Superintendent as well as to the participant and the participant's charge.
- 4. If an enrolled person fails to pay premiums for two consecutive quarters, the secretary shall notify the insured by registered mail that he/she will be terminated within fifteen (15) days of the letter's date unless full payment is received in that fifteen day period. Any exceptions to this policy must be approved by the Insurance Committee. A copy of this letter shall be sent to the appropriate District Superintendent as notification that termination is being considered. Should there be a hardship, the District Superintendent should convey such information to the Insurance Committee. The District Superintendent shall be advised of any considered change in the insured's status.
- 5. When coverage is terminated, reinstatement requires proof of insurability and approval of the Little Rock Conference Insurance Committee.

6. Continuation of health insurance after termination of employment is available for 9 months provided the conditions outlined in the HMEP Policy Booklet are met. The premiums must be paid by their due date or the insurance will not be continued.

RECOMMENDED CHANGES

The Little Rock Conference Insurance Committee offers the following changes as an attempt to better our coverage and hold premium costs down:

1. That a Patient Advocate be added to the plan as a way of providing guidance that will help participants get the most out of the benefit plan and as a cost containment strategy.
2. That out-of-pocket expenses be limited to \$1,000 per person each calendar year or \$2,000 per family.
3. That the deductible be \$200 rather than \$200 on hospital related expenses and \$200 on all other expenses.
4. That the maximum benefit be \$1,000,000 lifetime per individual subject to restoration of \$1,000 per year.
5. That the coverage for mental and nervous disorders be limited to \$50,000 lifetime per individual, subject to restoration of \$1,000 per year. (Certified Pastoral Counselors will be added under the category of mental health professionals.)

John F. Walker, Chairperson
Cecil Polk, Secretary

Patient Advocate **Your Guide to the Medical Care System**

Containing today's rising health care costs is important to all of us, but Patient Advocate is much more than an ordinary cost containment strategy. It's a program that gives you increased involvement in exploring treatment alternatives and determining how your health care needs will be met while providing you with guidance that will help you to get the most out of your benefit plan.

Medical advances in recent years have meant that many services traditionally provided in hospitals can be provided in less costly but equally beneficial settings. Even when hospital confinement is necessary, the length of stay can often be shortened substantially by taking advantage of a variety of community based services that facilitate an earlier discharge.

Patient Advocate has been added to your benefit plan to help you to use all available treatment alternatives effectively, so you can avoid the inconvenience of a hospital stay entirely or spend more time recovering comfortably in a less restrictive setting or even in your own home.

How Patient Advocate Helps You Get Appropriate Care

The primary function of Patient Advocate is Preadmission and Concurrent Review of hospital care. Under this program, all days of inpatient care are reviewed before they are provided.

To initiate the review process, you must contact Patient Advocate at 1-800-231-9636, Monday through Friday, 7:00 a.m. to 7:00 p.m., Pacific Time. Throughout the review initiated by your call, a registered nurse - your "Patient Advocate" will discuss available treatment alternatives and community resources with you and your physician and will make sure that hospitalization is the best option for you.

When admission to a hospital is necessary, your Patient Advocate will also help to determine an appropriate length of stay and will work throughout your confinement to see that your continuing care needs are met in the most effective way possible.

In many instances, review of the need for hospitalization and exploration of available alternatives will indicate that admission to the hospital can be avoided and that quality treatment can better be provided in a less stressful environment.

In either case, Patient Advocate will help you deal effectively with what can be a confusing health care system. Your participation in the review process will help to make you an informed user of medical services so that you and your family can consistently receive the highest quality and most appropriate care when faced hospitalization.

Because your cooperation is so essential to the success of the program, if you don't participate in the review process when a physician recommends hospitalization for you or a covered family member, reduced benefit payments may apply. Participating in the process isn't difficult - by simply calling Patient Advocate when hospitalization is proposed you will help to protect your family's health and ensuring that you receive the maximum benefit payment possible under your group health plan.

How Patient Advocate Helps You Make Choices

Because Patient Advocate enables you to play an integral role in determining how your health care needs will be met, we think it's vital that answers to your health care questions and concerns be readily available. You can call Patient Advocate whenever you want to learn more about health care alternatives or resources available in your community. The counseling function will give you the information you need when you need it, so you can get the best use out of the health care system and your benefits.

Patient Advocate and Second Surgical Opinion

Patient Advocate works for you and your family in still another way, by helping you to avoid unnecessary surgery. Whenever surgery is proposed by your physician, even if the surgery will not require hospitalization, call Patient Advocate to find out if you should get a second opinion.

In some cases, failure to obtain a required second opinion could result in reduced benefit payment. Your Patient Advocate will be able to tell you if this applies to you.

Physicians range from aggressive to conservative in the practice of recommending surgery. Obtaining a second opinion when surgery is proposed will give you added confidence that surgery is the best treatment for your condition.

Using established review criteria and professional medical judgement, Patient Advocates can identify situations in which you should seek a second opinion and can then direct you to a number of second opinion consultants who are members of The Travelers Consultant Panel.

The Advocates can also recognize instances when the need for surgery is clear and a second opinion is not needed.

Calling Patient Advocate whenever any type of surgery is proposed is an easy way you can help protect your family against the risks associated with unnecessary surgery. Remember, the decision as to whether or not to have surgery is always yours to make.

Patient Advocate - make it work for you!

LITTLE ROCK CONFERENCE COUNCIL ON MINISTRIES BUDGET REQUESTS FOR 1992

<u>COUNCIL ON MINISTRIES</u>	<u>1991</u>	<u>Request for 1992</u>	<u>Exec Com Recomends</u>
<u>ADMINISTRATIVE EXPENSE</u>			
Council Director (Salary, Util/Exp)	\$60,380	\$60,750	<u>\$60,750</u>
Assoc. Director (Salary, Util/Exp) (MCB)	24,744	29,000	<u>29,000</u>
Assoc. Director (Salary) (KF)	19,589	20,568	<u>19,707</u>
HMEP/DBP (Three staff)	8,625	22,901 (3 staff)	<u>30,720</u> (4 staff)
Housing Allowance (Dir. & Assoc.)	15,200	15,200	<u>15,200</u>
Administrative Assistant	17,500	18,375	<u>17,605</u>
Secretary, Part Time	11,000	11,000	<u>10,000</u>
Travel (Vouchered)	5,000	5,000	<u>5,000</u>
Rent	6,945	7,292	<u>7,292</u>
Postage	3,500	3,500	<u>3,500</u>
Telephone	4,000	4,000	<u>4,000</u>
Supplies	2,000	1,500	<u>2,000</u>
Equipment/Maintenance	1,500	1,500	<u>1,500</u>
Council Meetings	2,500	2,500	<u>2,500</u>
Contingency	2,000	1,500	<u>1,500</u>
FICA Matching	3,500	3,200	<u>3,350</u>
ELC Consultant	6,000	6,000	<u>move to non-pro.</u>
TOTAL	\$193,983	\$213,786	\$213,624

DISTRICT COUNCIL ON MINISTRIES

Arkadelphia	\$2,017	\$2,022	<u>\$2,022</u>
Camden	2,043	2,034	<u>2,034</u>
Hope	1,967	1,957	<u>1,957</u>
Little Rock	3,332	3,352	<u>3,352</u>
Monticello	1,851	1,846	<u>1,846</u>
Pine Bluff	<u>2,091</u>	<u>2,075</u>	<u>2,075</u>
TOTAL	\$13,301	\$13,286	\$13,286

BOARDS/COMMISSIONS/COMMITTEES

Area Program Emphasis TOTAL	\$16,000	\$16,000	\$16,000
-----------------------------	----------	----------	----------

Communications

Operations	\$500	\$500	<u>\$500</u>
Interpretations/Public Relations	2,500	3,000	<u>3,000</u>
Production Center	23,100	26,253	<u>26,253</u>
Resource Library	<u>15,750</u>	<u>19,347</u>	<u>19,347</u>
*TOTAL	\$41,850	*\$49,100	*\$49,100
	\$20,925	\$24,550	\$24,550

*Equally divided between the Little Rock Conference and North Arkansas Conference. Each conference's apportionment: 1991 = \$20,925; recommended 1992 = \$24,550.

	<u>1991</u>	<u>Request for 1992</u>	<u>Exec Comm. Recommend</u>
<u>EDUCATION</u>			
Operations	\$1,000	\$1,000	<u>\$1,000</u>
Children's Choir Camp	1,200	4,633	<u>4,633</u>
Conference Camp	1,000	3,829	<u>3,829</u>
Camp Curriculum/Staff	15,000	9,088	<u>9,088</u>
Christian Education Leadership	2,600	3,000	<u>3,000</u>
Children's Choir Festival	660	660	<u>660</u>
ELC Leadership Training	5,000	5,000	<u>5,000</u>
ELC Scholarships (College)	1,500	1,000	<u>1,000</u>
Camping Program, Expansion	2,400	2,400	<u>2,400</u>
Singles Ministries	(new)0	900	<u>900</u>
Older Adult Ministries	(new)0	1,533	<u>1,533</u>
Family Life Ministries	(new)0	1,450	<u>1,450</u>
Children's Ministries	(new)0	<u>1,450</u>	<u>1,450</u>
TOTAL	\$30,360	\$35,943	\$35,943
<u>GLOBAL MINISTRIES</u>			
Operations	\$800	\$800	<u>\$800</u>
World Hunger	1,000	500	<u>500</u>
UMRF Awards	200	200	<u>200</u>
Health & Welfare	100	100	<u>100</u>
Conference Secretary, Global Ministries	600	600	<u>600</u>
Volunteers in Mission	400	800	<u>800</u>
Ozark Mission Project	1,000	1,000	<u>1,000</u>
AR School of Missions	<u>3,500</u>	<u>3,500</u>	<u>3,500</u>
TOTAL	\$7,600	\$7,500	\$7,500
<u>HIGHER EDUCATION & CAMPUS MINISTRIES</u>			
Operations	\$500	\$750	<u>\$750</u>
Public Relations	300	0	<u>0</u>
Special Projects	300	0	<u>0</u>
Area Campus Ministries Meeting	0	200	<u>200</u>
Pre-Freshman College Orientation	0	150	<u>150</u>
College Weekend	<u>0</u>	<u>150</u>	<u>150</u>
TOTAL	\$1,100	\$1,250	\$1,250
<u>RELIGION AND RACE</u>			
Operations	\$500	\$500	<u>\$500</u>
Monitoring	200	200	<u>200</u>
Workshop	600	600	<u>600</u>
Advocacy	<u>250</u>	<u>250</u>	<u>250</u>
TOTAL	\$1,550	\$1,550	\$1,550
<u>STATUS AND ROLE OF WOMEN</u>			
Operations	\$400	\$350	<u>\$350</u>
Leadership Development	<u>200</u>	<u>500</u>	<u>250</u>
TOTAL	\$600	\$850	\$600
<u>ETHNIC LOCAL CHURCH CONCERNS</u>			
Operations	\$1,500	\$1,000	<u>\$1,000</u>
Implement Comprehensive Plan	<u>4,000</u>	<u>4,000</u>	<u>4,000</u>
TOTAL	\$5,500	\$5,000	\$5,000

STEWARDSHIP

Operations	\$0	\$500	\$500
Programs	<u>2,000</u>	<u>1,370</u>	<u>1,370</u>
TOTAL	\$2,000	\$1,870	\$1,870

CHURCH AND SOCIETY

Operations	\$700	\$650	\$650
Education/AIDS/Peace w/Justice	<u>500</u>	<u>600</u>	<u>600</u>
TOTAL	\$1,200	\$1,250	\$1,250

UNITED METHODIST MEN

Operations	\$300	\$300	<u>300</u>
UMM Assembly	<u>500</u>	<u>500</u>	<u>500</u>
TOTAL	\$800	\$800	\$800

UNITED METHODIST YOUTH (CCYM)

Operations/Administration	\$925	\$925	\$925
Programs	<u>3,375</u>	<u>3,375</u>	<u>3,375</u>
TOTAL	\$4,300	\$4,300	\$4,300

CONFERENCE YOUTH MUSIC MINISTRY

Operations	\$300	\$935	\$935
Summer Tour	500	1,000	<u>1,000</u>
Spring Event	200	0	<u>0</u>
Lock-In	<u>0</u>	<u>200</u>	<u>200</u>
TOTAL	1,000	135	\$2,135

TEEN CRISES TASK FORCE

Operations/Administration	0	\$16,850	<u>Refer CCOM</u>
Programs	<u>0</u>	<u>3,150</u>	
TOTAL	\$0	\$20,000	\$

EXPENSE FUND (NON-STANDING BOARDS AND AGENCIES)

Programs (Emerging Ministries)	\$5,000	\$4,000	\$4,000
Expenses	<u>1,500</u>	<u>1,500</u>	<u>1,500</u>
TOTAL	\$6,500	\$5,500	\$5,500

<u>DISCIPLE BIBLE STUDY</u> (scholarships)	\$0	\$1,500	\$1,500
---	------------	----------------	----------------

CHRISTIAN UNITY & INTERRELIGIOUS CONCERNS

Meetings/Mileage	\$0	\$400	
Operations	0	180	
Arkansas Interfaith Conf. Gen. Assembly (attn)	0	120	
National Conf. on Christian Unity (attn. exp.)	<u>0</u>	<u>250</u>	
TOTAL	\$0	\$950	

SUMMARY OF PROPOSED BUDGET

C.O.M. Administrative Expense	\$193,983	\$213,624	
District Council on Ministries	\$13,301	\$13,286	
Boards/Commissions/Committees	<u>\$102,435</u>	<u>\$110,428</u>	
TOTAL	\$309,719	\$337,338	

NEW PROGRAM REQUESTS IN THIS BUDGET

Singles Ministries	\$900
Older Adult Ministries	1,533
Family Life Ministries	1,450
Children's Ministries	1,450
Area Campus Ministries Meeting	200
Pre-Freshman College Orientation	150
College Weekend	150
Youth Music Ministry., Lock-In	200
Disciple Bible Study Scholarships	1,500
Teen Crises	<u>20,000</u>
TOTAL	\$ 27,533

OTHER APPORTIONED MINISTRIES (NON PROGRAM)

Regular Church Extension	\$10,000	\$10,000	<u>\$10,000</u>
AR United Methodist Newspaper	45,000	45,000	<u>45,000</u>
Camp Tanako	69,000	69,000	<u>69,000</u>
Hendrix College	178,500	178,500	<u>178,500</u>
Philander Smith College	41,000	41,000	<u>41,000</u>
Wesley Foundations	167,368	170,400	<u>170,400</u>
UAPB Wesley Foundation	16,800	25,000	<u>25,000</u>
Special Church Extension	36,000	36,000	<u>36,000</u>
ELC Church Extension	4,000	4,000	<u>4,000</u>
ELC Consultant	<u>0</u>	<u>6,000</u>	<u>6,000</u>
TOTAL	\$567,668	\$584,900	\$584,900

FAIR SHARE MINISTRIES

Camp Aldersgate	\$ 50,000	\$ 50,000	<u>\$50,000</u>
Christian Civic Foundation	12,500	12,500	<u>12,500</u>
Perkins/St. Paul	63,060	63,060	<u>63,060</u>
Oklahoma Indian Missionary Conference	7,500	7,500	<u>7,500</u>
Rio Grande Conference	6,500	6,500	<u>6,500</u>

A Rap Interpretation of the CCOM Budget

*Ahhh, Here's a little story I'd like to tell
 About one great conference you know so well
 It started way back in history
 And it paved the way for you and me*

*Gathering each year for rapping and pleas
 Clergy, speakers and laity
 The time has come to bust a rhyme
 Look out homies, it's Cool J Ice time*

*I've come with a budget, which you will see
 provides the funds for our ministry
 It took a long time to plan this right
 So listen up, and listen tight*

*First on the list is my staff and me
 Expenses, Insurance and contingency*

*We do our best to produce for you
With a minimum of revenue*

*We need the money to make a stand
I look the sound of \$213 grand
Increases are small as you can see
So I hope you won't cop a needless plea*

Yo, come on homie, let it ride

*The District Council on Ministries is next on the list
For a look at their work here's a gist
Doing it locally is in their bag
The results they achieve ain't no drag*

*\$13 thou for six districts not much
I hope you'll pass this with a grateful touch*

*Priority Planning is nothing new
It's called Program Emphasis for '92
Sixteen thousand is requested as you can see
To do a multitude of ministry for you and me*

*Boards, Commissions and Committee's abound
The work they do is always sound
Coordinators, Work-Areas and Task Forces too
There's only so much that we can do*

*Included in this list is education
It helps us in learning of our creation
Support Global Ministries it opens the door
For response to a world from shore to shore*

*Providing for these services is not too steep
One hundred thousand, it can't be beat*

*Youth Music Ministry is something new
There's no limit to what they will do
A couple of thou will make it happen
Cool it homies, I'm bout done rappen*

*The summary leads us to the end
Holding the line has been our trend
Insurance and new programs we can't reject
Come on people give us a little respect*

*Three three seven comma three three eight
That's the bottom line, now ain't that great
It's not much for a year of ministry
It beats tuition to study dentistry*

*Growth means new ministries, that's the game
If progress is made you can't stay the same
Look at the list it should make you proud*

Singles Ministries and the rest of the crowd

*Fair Share Ministries is no small thing
They're non-apportioned but hope they bring
Look over the list and you will agree
Our ministry stretches from sea to sea*

*Well, these budget items I bring to you
for your consideration and approval too
I've made by point as best as I can
Bust a move, give me a hand*

*If we all work together, we can do it with ease,
I'm out of here (pause) PEACE!*

LITTLE ROCK CONFERENCE COUNCIL ON MINISTRIES
January 1 - December 31, 1990

C.C.O.M. FINANCIAL STATEMENT

	<u>Budget</u>	<u>Disbursements</u>	<u>Percent of Budget Used</u>
<u>Council on Ministries</u>			
Council Director	\$42,558	\$42,558.00	100
Utilities/Appurtenances	7,000	7,000.00	100
Expenses, Director	9,000	9,000.00	100
Salary, Associate Director(MCB)	11,500	11,500.00	100
Utilities/Appurtenances(MCB)	4,500	4,500.00	100
Expenses, Associate Director(MCB)	8,000	8,000.00	100
Salary, Associate Director (KF)	19,000	18,074.72	95
Housing - Assoc. (Burless)	7,200	7,200.00	100
HMEP/DBP (all staff)	7,500	10,333.03	137
Housing Allowance - Director	8,000	8,000.00	100
Administrative Assistant	16,505	16,505.00	100
Secretary, Part-time	11,100	7,162.25	64
Travel (Vouchered)	5,000	4,573.05	91
Rent	6,536	6,536.00	100
Postage	3,500	2,209.04	63
Telephone	4,000	3,305.95	82
Supplies	3,000	2,080.22	69
Equipment/Maintenance	2,500	1,409.59	56
Council Meeting	2,500	2,196.31	87
Contingency	2,000	711.19	35
FICA Matching	2,000	3,015.33	150
EMLC Consultant	<u>6,000</u>	<u>6,000.00</u>	<u>100</u>
TOTAL	\$188,899	\$181,869.68	96%

District Council on Ministries

Arkadelphia	2,010	1,719.00	85
Camden	2,093	2,093.00	100
Hope	1,973	1,973.00	100
Little Rock	3,344	3,344.00	100

Monticello	1,865	1,864.22	99
Pine Bluff	<u>2,103</u>	<u>1,787.55</u>	<u>85</u>
TOTAL	\$ 13,388	\$12,780.77	95%

Boards, Committees, CommissionsConference Program Priority

Disbursements TOTAL	\$16,000	\$13,600.00	85%
----------------------------	-----------------	--------------------	------------

Church & Society

Operations	\$750	\$537.93	76
Ed/AIDS/PWJ/UN	<u>500</u>	<u>439.91</u>	<u>87</u>
TOTAL	\$1,200	\$977.84	81%

LITTLE ROCK CONFERENCE COUNCIL ON MINISTRIES**FINANCIAL STATEMENT - January 1 - December 31, 1990**

	<u>Budget</u>	<u>Percent of Disbursements</u>	<u>Budget Used</u>
Communications			
Operations	500	97.81	19
Tapes	500	429.61	85
Editing	500	25.00	5
Benevolence Interpretat.	<u>500</u>	<u>0.00</u>	<u>0</u>
TOTAL	\$2,000	\$552.42	27%

Education

Operations	1,000	850.00	85
Children's Choir Camp	1,200	1,031.50	85
Conference Camp	1,000	850.00	85
Camp Curriculum & Staff	15,000	12,571.10	85
Christian Ed. Leadership	3,800	2,436.25	64
Children's Choir Festival	600	524.35	87
EMLC Leadership Trng.	6,000	5,502.50	91
EMLC Scholar. (College)	<u>1,500</u>	<u>950.00</u>	<u>63</u>
TOTAL	\$ 30,100	\$24,895.70	82%

Expense Fund/Nonstanding Bds.

Disbursements	7,000	5,436.83	77
Expenses	<u>1,500</u>	<u>699.05</u>	<u>46</u>
TOTAL	\$8,500	\$6,135.88	72%

Global Ministries

Operations	1,000	637.43	63
Area School of Missions	3,500	3,516.51	100
World Hunger	1,000	595.78	59
UMRF Awards	200	0.00	0
Health & Welfare	200	168.40	84
Conf. Sec. Global Min.	800	532.01	66
Volunteers in Mission	200	70.00	35
Ozark Mission Projects	<u>1,000</u>	<u>850.00</u>	<u>85</u>
TOTAL	\$7,900	\$6,370.13	80%

Higher Education & Campus Ministry

Operations	\$750	\$924.59	123
Campus Min. Consultant	600	373.72	62
Public Relations (Bulletin)	<u>500</u>	<u>141.07</u>	<u>28</u>
TOTAL	\$1,850	\$1,439.38	77%

Religion and Race

Operations	600	468.53	78
Monitoring	200	276.50	138
Workshop	600	398.31	66
Advocacy	<u>250</u>	<u>180.00</u>	<u>72</u>
TOTAL	\$1,650	\$1,323.34	80%

**LITTLE ROCK CONFERENCE COUNCIL ON MINISTRIES
FINANCIAL STATEMENT - January 1 - December 31, 1990**

	<u>Budget</u>	<u>Disbursements</u>	Percent of <u>Budget Used</u>
Status & Role of Women			
Operations	\$500	\$10.80	2
Leadership Development	<u>200</u>	<u>0.00</u>	<u>0</u>
TOTAL	\$700	\$10.80	1%
Task Force EMLC Concerns			
Operations	\$1,500	\$1,101.29	73
Implement Comp. Plan	<u>4,000</u>	<u>2,439.69</u>	<u>60</u>
TOTAL	\$5,500	\$3,540.98	64%
United Methodist Men			
Operations	\$300	\$277.00	92
UM Assembly	<u>500</u>	<u>425.00</u>	<u>85</u>
TOTAL	\$800	\$702.00	87%
United Methodist Youth			
Disbursements TOTAL	\$4,300	\$3,757.33	87%

SUMMARY OF BUDGET ITEMS

Council on Ministries	\$188,899	\$181,869.68	96%
District Council on Min.	\$13,388	\$12,780.77	95%
Boards/Committees/Commiss.	<u>\$80,500</u>	<u>\$63,305.80</u>	<u>79%</u>
GRAND TOTAL	\$282,787	\$257,956.25	91%

**LITTLE ROCK CONFERENCE
COUNCIL OF FINANCE AND ADMINISTRATION**

BUDGET RECOMMENDATIONS FOR 1992	1991 BUDGET	1992 BUDGET	% CHANGE
WORLD SER. & CONFER. BENEV.	1,318,184	1,392,058	5.6%
MINISTERIAL SUPPORT	1,829,588	2,019,796	10.40%
GEN./JURISDICTION/AREA BENEV.	130,932	133,143	1.69%
ADMINISTRATION	182,280	212,756	16.72%
TANAKO DEVELOPMENT FUND	165,000	0	-100.00%
TOTAL	3,625,984	3,757,753	3.63%

I. WORLD SERVICE/CONFERENCE BENEVOLENCES

A. CONFERENCE BENEVOLENCES

1. C.O.M. ADM/PROGRAM	309,219	350,338	13.29%
2. UM NEWSPAPER	45,000	45,000	0.00%
3. CAMP TANAKO	69,000	69,000	0.00%
4. HENDRIX COLLEGE	178,500	178,500	0.00%
5. PHILANDER SMITH COLLEGE	41,000	41,000	0.00%
6. WESLEY FOUNDATIONS	167,368	170,400	1.81%
7. UAPB/ECUMENICAL MINISTRY	16,800	25,000	48.81%
8. REGULAR CHURCH EXTENSION	10,000	10,000	0.00%
9. SPECIAL CHURCH EXTENSION	36,000	36,000	0.00%
10. ELC CHURCH EXTENSION	4,000	4,000	0.00%
11. ELC CONSULTANT	0	6,000	100.00%
TOTAL CONFER. BENEVOLENCES	876,887	935,238	6.65%

B. WORLD SERVICE	441,297	456,820	3.52%
TOTAL WS. & CB	1,318,184	1,392,058	5.60%

II. MINISTERIAL SUPPORT

A. DISTRICT SUPERINTENDENTS	383,280	385,500	0.58%
1. D.S. Health Insurance	0	45,802	100.00%
B. EPISCOPAL	87,761	91,651	4.43%
C. EQUITABLE SALARIES	90,000	90,000	0.00%
D. PENSION & BENEFIT	1,050,000	1,181,000	12.48%
E. EPISCOPAL DISCRETIONARY	1,500	1,500	0.00%
F. EPISCOPAL RESIDENCE	6,000	6,000	0.00%
G. PASTORS MOVING EXPENSE	25,000	25,000	0.00%
H. MINISTERIAL EDUCATION	186,047	193,343	3.92%
TOTAL MINISTERIAL SUPPORT	1,829,588	2,019,796	10.40%

III. GENERAL/JURIS/AREA BENEVOLENCES

A. LYDIA PATTERSON INSTITUTE	20,482	21,457	4.76%
B. MOUNT SEQUOYAH	5,267	5,267	0.00%
C. BLACK COLLEGE	79,754	81,216	1.83%
D. AFRICAN UNIVERSITY FUND	20,429	20,203	-1.11%
E. ARK. INTERFAITH COUNCIL	5,000	5,000	0.00%
TOTAL GEN/JUR/AREA BENEV.	130,932	133,143	1.69%

Little Rock Conference

BUDGET RECOMMENDATIONS FOR 1992		1991 BUDGET	1992 BUDGET	% CHANGE
IV. ADMINISTRATION				
A.	CONFERENCE ADMINISTRATION			
1.	ADMINISTRATION BOARDS			
a.	Archives and History	2,117	2,500	18.09%
b.	Conference Trustees	300	1,000	233.33%
c.	CFA - Administration	1,500	1,800	20.00%
d.	Diaconal Ministries	3,500	3,600	2.86%
e.	Ordained Ministry - Adm.	12,200	12,200	0.00%
f.	Professional Ministries	300	300	0.00%
g.	Unfunded Bds, Comm, Ag.	3,000	3000	0.00%
2.	ANNUAL CONFERENCE EXPENSE	7,825	7,825	0.00%
3.	AUDIT	4,200	4,600	9.52%
4.	CONFERENCE SECRETARY			
a.	Salary	1,250	1,250	0.00%
b.	Expenses	2,500	5,750	130.00%
c.	Conference Journal	14,800	9,500	-35.81%
d.	Pre-Conference Report	1,800	1,500	-16.67%
5.	CONFERENCE STATISTICIAN			
a.	Expenses	1200	1200	0.00%
b.	Statistical Report	1100	1100	0.00%
6.	FINANCE AND MANAGEMENT	83,118	86,535	4.11%
7.	INSURANCE DIR. & OFF. LIAB.	2,300	2,500	8.70%
8.	LOCAL CHURCH FID. BOND INS.	2,400	2,500	4.17%
9.	UM FOUNDATION	20,000	20,000	0.00%
10.	GEN. & JURISDICTIONAL			
a.	Delegates Expenses	0	1000	100.00%
b.	Delegation meetings	0	1000	100.00%
11.	GEN. CONFERENCE ALTERNATES	0	1000	100.00%
12.	JURISDICTIONAL CONF. DEL.	0	2000	100.00%
13.	CONFERENCE DEBT	0	0	
	SUBTOTAL CONF. ADMIN.	165,410	173,660	4.99%
LESS:	Interest from Investments	40,000	20,000	-50.00%
	TOTAL CONFERENCE ADMIN.	125,410	153,660	22.53%
B.	INTERDENOM. COOP. FUND	11,808	12,065	2.18%
C.	JURISDICTIONAL ADMIN.	14,435	15,215	5.40%
D.	GENERAL ADMINISTRATION	30,627	31,816	3.88%
	TOTAL ADMINISTRATION	182,280	212,756	16.72%
V.	TANAKO DEVELOPMENT	165,000	0	-100.00%
	TOTAL APPORTIONED FUNDS	3,625,984	3,757,753	3.63%

VI. APPORTIONMENTS AND ASKINGS:

- A. **World Service and Conference Benevolences:** We recommend that the General Conference apportionments of \$456,820 for World Service be accepted and that an amount of \$922,238 be apportioned for Conference Benevolences for 1992 for a total apportionment of \$1,379,058. Further, we recommend that the monies received for World Service and Conference

Benevolences be distributed on a basis of 33.13% for World Service and 66.87% for Conference Benevolences.

- B. **Ministerial Support:** We recommend that the Ministerial Support apportionment of \$2,019,796 be accepted in full by the Annual Conference and that it be apportioned to the local churches.
- C. **Other Apportioned Funds:** We recommend that the Annual Conference accept in full the askings listed below and they be apportioned to the local churches.

General and Jurisdictional and Area Benevolences	\$133,143
Administration	212,756
TOTAL	\$345,899

VII. Apportionment Formula

We recommend that the formula used by the Conference be a two year average of the most recent years' statistics: 1/3 based on Church Membership and 2/3 based on Church Financial Data. Financial data includes the following items:

1. Current program expense
2. Current operating expense
3. Pastors salary
4. Associate salary
5. Utilities and allowances
6. Travel Allowances
7. Diaconal Ministry compensation
8. Other staff compensation
9. Apportionment assigned

The 1992 decimal is calculated using the average of years 1989 and 1990. All data is taken from the statistical tables in the Conference Journals.

VIII. Salary and Expenses of District Superintendents' total compensation package for 1992 will be \$60,750. This figure shall include salary, utilities and appurtenances, and travel expense.

We recommend a vouchered expense pool for the District Superintendents in the amount of \$21,000.00 for meetings (Cabinet, CCOM, and out of state) with the stipulation that no district, board, or agency make any payment for the purpose indicated above.

We recommend that \$45,802 be used to pay the six District Superintendents Health Insurance premiums for 1992.

IX. Advance Specials

We recommend General Advance Specials to local churches for firsthand relationships with mission projects and involvement in mission.

We recommend Florence Crittenton Home as a Conference Advance Special.

X. Special Days

We recommend these Special Days with offerings:

- * Human Relations Day - During Epiphany on the Sunday before the observance of Martin Luther King's birthday.
- * One Great Hour of Sharing - Fourth Sunday in Lent
- * United Methodist Student Day - Sunday after Thanksgiving.
- * World Communion Sunday - First Sunday in October
- * Peace with Justice - Second Sunday after Pentecost
- * United Methodist Children's Home - Second and Third Sundays in December
- * Native American Awareness Sunday - April 14
- * Christian Education Sunday - September 13
- * Golden Cross Sunday - First Sunday in May

XI. "Fair Share" Goals:

- A. **Aldersgate Camp** - We recommend \$50,000 be requested from the churches in *"Fair Share goals for core costs"* at Aldersgate, and that *"programmatic costs"* be continued as a Conference Advance Special.
- B. **Christian Civic Foundation** - We recommend \$12,500 be requested from the local churches for *"Fair Share"* goals for the Christian Civic Foundation in 1992.
- C. **Perkins/St. Paul** - We recommend \$63,060 be requested from the local churches for 1992. The *"Fair Share"* goals for the Perkins/St. Paul campaign may be paid only after the Ministerial Education Fund apportionment is paid in full.
- D. **U.A.M.S. Hospital Chaplains Fund** - We recommend \$6,000 be requested from the local churches in *"Fair Share"* goals for the Pastoral Care Program.
- E. **Oklahoma Indian Missionary Conference** - We recommend that \$7,500 be requested from the local churches in *"Fair Share"* goals for the Oklahoma Indian Missionary Conference in 1992.
- F. **Rio Grande Conference** - We recommend that \$6,500 be requested from the local churches in *"Fair Share"* goals for the Rio Grande Conference in 1992.
- G. **Tanako Emergency Fund** - We recommend that \$98,700 be requested from the local churches in *"Fair Share"* goals for the Tanako Emergency Fund in 1992.

LITTLE ROCK CONFERENCE COUNCIL ON FINANCE AND ADMINISTRATION REPORT OTHER RECOMMENDATIONS

- I. **Pastor's Utilities and Appurtenances:** If no utility allowance is made, we recommend that the local churches designate a part of the compensation as parsonage utilities and appurtenances to exempt those costs from incomes taxes.
- II. **The travel allowance** remain at \$.20 per mile plus \$.02 per mile for each additional person, to encourage car pooling.
- III. **Retired ministers** be paid \$35 per diem for days they attend Annual Conference.
- IV. **Pastors' moving expense** be paid at the rate of \$400 plus \$.75 per mile. The mileage is to be paid from parsonage to parsonage, with one exception. When transferring from another conference, the rate will apply from parsonage to the Little Rock Conference boundary. The policies for application for Pastors' Moving Expenses Funds are listed in the 1982 JOURNAL, page 127, section 1211(F).
- V. **All unrestricted benevolence funds** be placed in a central operating balance
- VI. **"Interest Income"** from investments (estimated 1992 income: \$20,000), with the exception of the income earned from Church Development Funds, be deposited in the Conference Administration Fund
- VII. **Balances remaining in the Conference Benevolence Fund and the Conference Administration Fund** at year end be transferred to the Contingency Fund.
- VIII. **Any Conference employee** who has, or who desires a tax sheltered annuity, may direct the Director of Finance and Management to pay his annuity from his regular income following proper guidelines.
- IX. **Housing allowances** (for persons receiving such funds) be set at the estimated actual expense as reported to the conference or local church. This information should be reported at the beginning of each calendar year. This will result in reallocation in funds paid to such persons and will not increase the total amount paid.
- X. **Each board, commission, committee or agency** not be allowed to change a line item in its approved budget which would exceed 10% of the amount without approval of the Council on Finance and Administration.
- XI. **All agencies receiving conference funds** shall submit their latest independent audits to the Conference Council on Finance and Administration.
- XII. **Wesley Foundations** may solicit funds within their supporting districts after approval is given by the District Council on Ministries.
- XIII. **Local church administrative boards** consider paying all conference life and health insurance (DBP & HMEP) premiums directly (above salary) in order to provide tax savings for pastors and other

church employees. If necessary or desirable, the salary may be reduced by the same amount. This policy must be consistently applied to all employees.

- XIV. Participation by the conference in Area programs must not exceed 50% of the cost of that program, with the exceptions approved by the Council on Finance and Administration.
- XV. The management and investment of all the monies off/from all those boards and agencies which receive monies from the Conference or line item apportionments must be handled by the area treasurer's office.
- XVI. Any capital lease or purchase over \$1500 must be approved by the Council on Finance and Administration prior to lease or purchase, even if that budget has been previously approved.
- XVII. Permission be granted to the area treasurer to borrow funds (on a short-term basis) from the Arkansas Area account if Little Rock Conference funds are not sufficient to meet current needs. Both Council on Finance and Administration presidents must approve the loan before it is transacted. Interest on such loan will be paid at the current money market rate.
- XVIII. The Conference provide fidelity bonding insurance for all local churches in compliance with Paragraph 714.1.
- XIX. A uniform percentage of 5 % will be added to all 1992 apportionments.
- XX. The following be adopted, as a guide for the investment and care of all Conference Funds:
The Area Treasurer is charged with the responsibility, for managing all Conference funds in a manner that will provide :
 - A. The maximum income from the investment of all funds, while simultaneously insuring
 - B. Adequate liquidity to meet the day-to-day operational needs of the Treasurer's Office and
 - C. The safety and soundness of all funds. To accomplish this, all funds should be
 - (1) deposited in Arkansas institutions in a fully insured status on a short-term basis, generally ninety days, but up to six months with the approval of the Investment Committee or CFA, or
 - (2) invested in direct U.S. Government obligations for terms up to six months, or
 - (3) invested with the General Board of Pension of the United Methodist Church.

Longer term investments may be made from time to time, but these are generally discouraged, because of the uncertainty of the need for funds and the volatility of interest rates. The Area Treasurer is encouraged to consult with a majority of the Investment Committee or the CFA, when he is uncertain about an investment. This policy is intended to be flexible in its application, in order to meet rapidly changing economic conditions. While income is desirable, the primary emphasis should continue to be the maintenance of adequate funds and the avoidance of speculative investments.

This policy may be amended from time to time to meet changing conditions and to enhance the income of the Conference.

- XXI. That the South Central Jurisdiction VOLUNTEERS IN MISSION be given authority to solicit "volunteer" contributions from individuals, districts, and the Annual Conference for the purpose of funding the administrative work of this program. That these contributions be kept as a line item in reporting to the Jurisdiction Council on Finance and Administration and that such be a part of the audit report of the jurisdictional budget.

- XXII. All contributions to this fund must go directly to the Little Rock Conference Treasurer's Office. The Conference gives the Conference Council on Finance and Administration the authority to fund extraordinary needs relating to the life and ministry of the Annual Conference. These needs shall be funded from unrestricted funds and contingency funds. This authority shall not be used, nor is it intended, to replace or circumvent normal funding procedures of the Little Rock Annual Conference. Actions on such requests shall be reported to the next regular session the Annual Conference. (This recommendation is in reference to paragraph 709.6 of the 1988 BOOK OF DISCIPLINE.
- XXIII. The Conference CFA recommends that Joe Eason be elected to the Office of Conference Treasurer for the 1989-1992 quadrennium.
- XXIV. We express our appreciation to Joe Eason and his staff, Barbara Skiles, Cheryl Beck, Alvin Burks, and Mary Lois Stanfield, for the excellent service they perform for the Conference.

Respectfully submitted, John Robert Graves, President

THE EPISCOPAL ADDRESS
Little Rock Annual Conference
Monday, June 10, 1991

Members of the Conference and Friends:

Much has happened since we assembled last. Our nation has been through a war; our state has been through an election and a session of the Assembly; our General Church has been challenged by an Episcopal Initiative; and the Little Rock Conference has written a dramatic record of faithful service to our Lord.

On the social scene, our impact has been felt in several areas: A diversity of views about the war itself did not deter us from spiritual and emotional support for military personnel and their families and friends. Pastors and churches reached out in love and prayer not only to their own members but also to lonely and hurting people in the communities.

Also, in traditional Methodist fashion, relief supplies, food, medicine, blankets -- immediately were dispatched by UMCOR and Church World Service to war refugees, Arabs, Jews, Kurds -- wherever there was need. Because of One Great Hour of Sharing and other UMCOR offerings, we gave over three million dollars in relief in 1990 -- with aid going even at this minute to Bangladesh as well as the Near East.

In Arkansas, we gave maximum effort to support public education. This year the governor and the Assembly gave great attention to improving schools, aiding teachers, strengthening the total educational structures. We United Methodists pay a price for not starting private or parochial schools as do some other denominations, but we stand squarely behind the philosophy that every child, regardless of race or religion, regardless of rich or poor, regardless of town or country, deserves the best possible educational opportunities. Whether we look at pre school opportunities, teacher salaries, special education, or vocational training -- this was a year of victory for Arkansas Public Schools.

We avoided the state lottery, mainly because the proposal of two years ago was fraught with fraud -- so much so that even supporters hesitated to perpetrate this gambling scheme on us at this time. But they, like dandelions and other noxious weeds, will return.

The environment is beginning to catch our attention, rightly so and long overdue. Arkansas, **The Natural State**, must not permit our streams and lakes to be polluted, our forests to be ravaged, our air to be contaminated, our land to fill up with toxic or animal waste.

These issues are economic, of course. Some people who argue that their jobs depend on dumping manure or spraying chemicals or draining industrial residue or cutting timber. But often they are short-sighted even from an economic point of view.

I'm a plainsman, a child of the prairies. I breathed the dust of the Thirty's when Western Kansas blew away. Over aggressive farming practices when thin-soiled pasture was plowed for wheat had a few money making years, then generations struggling to build terraces, wind breaks, set aside programs, trying to recover.

If we do not selectively harvest our hardwoods and carefully replant them, we will be, not a Natural State, but a plot of half-grown pine trees.

Manure is wonderful, properly placed in right amounts. Too much, too concentrated, can bring disease and damage. Sprayed chemicals that kill bugs can also kill people. Scientific agriculture must be kind to people as well as cruel to insects. Industrial waste must not be allowed to pollute our streams and lakes.

What a time for us to reclaim our creation theology. "The Earth is the Lord's and the fullness thereof" is our Biblical mandate. The Garden of Eden was given to Adam and Eve to till and care for. We

own nothing, but we are stewards of air and water, soil and substance, for our children, our grandchildren, and for God. Economically, in the long run, if we follow God's laws, God will providentially take care of us.

Now for the Church: We are under the exciting and demanding challenge of the Bishops to focus on the health of the local congregation. The Episcopal Initiative, **Vital Congregations/Faithful Disciples**, was launched in November in Fort Worth and is now being studied in every District or Sub District in Arkansas. Manuals and study books are designed for you to use in your classes and groups. Teachers and leaders have been trained all over the Conference.

On-the-ball churches already are building a **Vision 2000**, planning to strengthen their Sunday School, their Kid's Klubs, their youth ministries, their stewardship programs, their missional outreach and community service. These are not mere words. We have been pleading for a focus on the local church for years. Now we have it.

Sunday School '91 defines a dynamic component of **Vital Congregations/Faithful Disciples**. It's simple; it's applicable; it's important. Our goal is to conduct a six-weeks attendance campaign this fall, from September 8 through October 13 and increase attendance over the same period in 1990 by 9.1%. **9.1 in 91** is our motto. We can do it if every church will try. Some will start new classes. Some will invite the unchurched. Some will call on children and youth. Some will fix up their nurseries. Hopefully everyone will call on the inactive.

To strengthen the Sunday School, one strategy is to develop Disciple Bible Study groups to train and inspire lay leadership. (I'd like to stop and ask every person whose church is enrolled, or who has taught or taken Disciple or who is trained and ready, just to stand up for a second.)

Now these pastors and these churches are on the cutting edge. They will have a cadre of people ready to help them launch **Sunday School '91**. Look to them for help and encouragement.

In addition to Disciple, the Area, the Conference, Districts, and others will be providing workshops, lab schools, promotion materials - everything you need to make this fall a launching pad for renewed Sunday School. We will be cooperating with the North Arkansas Conference. Radio spots, highway billboards, newspaper publicity will help us.

A word about Money. On one hand we must keep our apportionments reasonable lest we squeeze the life blood out of the local church, especially in economically stressed areas. On the other hand, some churches need a heavy dose of education to see the world-wide scope of our ministry. Some churches are so provincial, so limited, they fail to see a thousand missionaries, hundreds of institutions, support for retired pastors and a hundred ministries of which they are a part. I hope, for example, you lay members will go home and tell your people what we are trying to do in teen crisis ministries, drug ministries, and a developing youth program.

But the key thing about money is whether we are obedient to God's command and promise. Bring *the full tithes into the storehouse . . . and thereby put me to the test, says the Lord, . . . if I will not open the windows of heaven and pour down for you an overflowing blessing.*

Pastors, lead out with your tithe.

Pastors, testify to the power of the tithe and preach on it.

Lay people, put your tithers on your Finance Committee.

And then give everybody a chance to give. I am amazed how few churches call on everyone, including constituents, inviting them to participate.

I have just learned that only 25 percent of our churches took up the **One Great Hour of Sharing** offering.

I hope every church will help with the Philander Smith Campaign.

It has been a dynamite year for the Little Rock Conference. Our efforts these past seven years to stop membership decline have finally shown results. Shortly after check-outs, I started receiving statistics: first, a net loss of six, then a net loss of only one, then a net gain of one, finally landing on the net loss of only three persons. That's a long way from the two to three thousand hemorrhage we used to have. Congratulations to all of you.

You can imagine how pleased I was when Carolyn Marshall, secretary of the General Conference, called me to say the Little Rock Conference would receive four instead of three lay and four instead of three clergy delegates to General Conference. Then, she said we made it by 34 members. Whew!

There are stronger theological motivations for evangelism than that, but it was a nice reward for your labors.

The Little Rock and Arkadelphia districts led the way.

Our average worship was up in the Conference, but Average Sunday School Attendance was down. Hopefully 1991 will be a great year for the Sunday School. **Sunday School '91** should really help. The **Five Star Plan** both this year and next will focus heavily on the Sunday School.

Finances were terrific -- the best year in a long time. Apportionments were paid at 94% of Conference Askings, way above the national average of 90 to 91 percent. The dollar amount was an all time high of over \$3,355,000. An additional quarter of a million dollars was given to Second Mile benevolent giving. I have just learned that this conference just received a youth award: one of the top 20 conferences in Youth Service Fund giving.

Our institutions are in excellent condition. Hendrix College continues to be a leader in the nation. Philander Smith is on a roll with a balanced budget and a current \$3 million Capital Funds Campaign with which you are helping as individuals and as individual churches. Enrollment is over 700 students. Camp Tanako comes before you at this conference grateful for your support, housing the strongest summer camping program in years, continually improving facilities and preparing to receive a million dollar gift in the year 2000.

Camp Aldersgate has a splendid new director, Mrs. Sarah Spencer. Florence Crittenton Home for unwed mothers is an Advance Special and a recipient of food from scores of United Methodist Women's groups. The Children's Home stands at the brink of an exciting, decentralized ministry to youth, with a new home at Batesville and a projected homes in West Memphis and Pulaski County. You can be mighty proud of your institutions.

Now I want to say a word about our small churches. Bishops in other Areas stand aghast when I tell them about our many small churches. One in seven United Methodist churches in Arkansas has less than 25 members.

We are doing everything we can to keep our small churches alive and vibrant:

We subsidize salaries with over \$95,000 of Conference funds. We apportion pension payments to benefit the smaller churches. We yoke, build circuits, develop cooperative or cluster ministries. We should be doing more cooperation. Why don't twelve or fifteen of your churches in a county go together for a summer youth program or a mission work camp or a United Methodist Men's Fellowship, or a visiting missionary?

But let me show you how we help most, and this is a great credit to the District Superintendents. We serve many churches with skilled, dedicated people who have other means of financial support.

Listen to these figures:

25 retired pastors serve 31 churches;

36 part-time local pastors serve 68 churches;

5 student local pastors serve 12 churches;

4 pastors from other denominations serve 6 churches;

5 lay speakers serve 11 churches (that doesn't count the hundreds of individual worship services or

Disciple groups led by lay speakers.)

All told, 128 of our churches -- over 36 % -- are served by dedicated, mostly part-time, people, both men and women. The Superintendents are continually at work filling these important pulpits. We never close or merge a church until the people, usually when only a handful remains, request such a decision.

One way your bishop and the cabinet have been trying to help all the churches is by lengthening tenure. Lay people have pleaded for longer pastorates; families of ministers generally appreciate it.

In 1986, our average tenure for full-time pastors was 2.9 years. I am happy to say that this year we will only have 47 full-time moves (compared to a traditional 65 - 80 moves). These resident pastors have 3.7 years of service behind them in their current charge. It is a wonderful thing when pastors learn how to follow themselves instead of somebody else. And it is a wonderful period of spiritual growth when a church can work together with its pastor for several years.

We are thankful for the women in ministry -- nearly 40 in Arkansas now. We generally have good acceptance. This year was a little more painful than usual. In the State, we had one church block an advancement and two churches in each conference refuse -- out of hand -- the appointment of a woman pastor. This prejudice of course must quickly come to an end. For the positive side is the scores of congregations who brag on the woman who is their minister and who experience the spiritual power she brings. We do not have a woman superintendent or bishop, but we do have women in ministry who are accepting larger responsibilities every year.

Sometimes people will say to me, "We have Church of Christ or Baptist people in our community who will not accept a woman minister." Remind them that we are a part of the Holiness movement -- we, along with the Salvation Army, the Assembly of God, the Pentecostal Holiness, the Pentecostal Methodists, the Free Methodists, the Wesleyan Methodists, the Quakers, have always had women in ministry. That's because the Holy Spirit calls people into the apostolic ministry. The prophet Joel was quoted by St. Peter on the Day of Pentecost:

"I will pour out my spirit upon all flesh, and your sons and your daughters shall prophesy. Yea, and on my menservants and on my maidservants, . . . I will pour out my Spirit and they shall prophesy." (Acts 2:17-18)

For Julia and for me, this has been a wonderful year. Our renewal time was spent in writing and designing Disciple II. During the winter, I was able to visit each of our twelve area districts, listening and sharing with lay persons and ministers about our common experiences. (It was so helpful for me -- and so well received that the Episcopal Committee has asked me to do it again next January and February.)

We have completed our appointments -- and thanks to your prayers and Divine Providence, we have a dedicated preacher for almost every church in the conference.

Two weeks ago Julia and I presented our daughter Susan in marriage to a young United Methodist preacher from North Carolina. So many of you sent good wishes. I was able, even on crutches, to hop up and help Dr. Leighton Farrell perform the service.

In July, we will help represent the Church at the World Methodist Conference in Singapore — along with about 30 persons from Arkansas.

We cannot thank you enough for your encouragement and support. Jesus is the Lord, Lord of the Church and of human history. Together we will praise him, serve him, and offer him graciously in the Wesleyan Spirit to others. May God richly bless you and all the churches under our care.

EPISCOPAL COMMITTEE

The Conference Committee on Episcopacy continues to be available to the bishop for counsel and to recommend ways for him to be in closer contact with clergy and laity.

At the May 12, 1990, combined meeting of the Little Rock and North Arkansas Conference Committees on Episcopacy, the motion was made to encourage the bishop to consider district meetings to discuss "consultation in appointment making" in January and February 1991 inviting lay leaders, pastor/parish relations committee chairs, and pastors to participate.

This motion was made after discussion and evaluation of the clergy district meetings held in 1990. The committee felt these should continue. Discussion about the consultation in appointment making and the need for a better understanding of how the appointment process evolved among laity led the committee to ask for laity to be included in the next round of meetings.

These meetings took place with an expanded agenda by the bishop in January and February. Informal feedback from these meetings have been very positive. The Committee feels that this opportunity to keep the bishop advised concerning conditions within the area as they affect relationships between the bishop and the people of the conference agencies and to interpret to the people of the area and to conference agencies the nature and function of the episcopal office has helped fulfill our disciplinary requirements.

There will be a joint meeting of the Little Rock and North Arkansas Committees on May 4, 1991. The committee welcomes suggestions and concerns from all of you to help us as we seek to be faithful to responsibilities of this committee.

Doris Fish, Chairperson

TASK FORCE ON ETHNIC LOCAL CHURCH CONCERNS

Having earlier completed both the Comprehensive Plan, which enumerates our pre-defined goals and serves as our guide for accomplishing them, and the design of the cluster workshop, the means by which the Plan was to be initiated, the task force has devoted much of this conference year to planning and conducting two cluster workshops. These workshops, entitled "Partners in Ministry," were held on December 15, 1990, at St. Paul United Methodist Church, Maumelle, for the Arkadelphia, Little Rock, and Pine Bluff districts and on February 2, 1991, at Ebenezer United Methodist Church, Nashville, for the Hope and Camden districts. (Plans call for initiating a training event in the Monticello District later.) Focusing upon stewardship education, community development, evangelism/revitalization, and leadership development, the workshops, via a most capable and committed leadership team, provided participants extensive information with great potential for enriching the ministries of our ethnic local churches and at the same time rendering them an integral part of growth and evangelism in the United Methodist Church. Response to the workshops was both positive and enthusiastic, with more than one hundred participants in attendance. Numerous participants expressed a desire for additional workshops of a similar nature.

Further implementation of the Comprehensive Plan took the form of financial support to ethnic local churches and projects as follows:

A. Leadership Development

1. Provided scholarship support for two youth to attend college.
2. Provided support for the United Methodist Fellowship-sponsored African-American Youth Development Conference.
3. Sponsored a grant writing session in conjunction with one of the cluster workshops.
4. Provided support for five ethnic youth to attend the BMCR meeting in Houston.

B. Outreach and Mission

Provided support to the tutorial program at St. James, Pine Bluff.

C. Facilities

Provided support to projects at four ethnic local churches.

The task force continues to seek ways to serve Little Rock Conference ethnic local churches and remains optimistic that with God's help and through its efforts, the ministries of these churches will be greatly enhanced.

Juanita Torrence, Chairperson

HENDRIX COLLEGE

It is with great pleasure that I report to you that Hendrix College continues to fulfill the mission given to it by the church more than 100 years ago. The support of the United Methodist Church and the tradition of being a United Methodist-related institution have enabled Hendrix to provide distinguished undergraduate academic programs which are dedicated to the cultivation of whole persons. It is in concert with the support of the United Methodist Church that Hendrix continues to be a source for the transmission of knowledge, the refinement of intellect, the development of character, and the encouragement of a concern for values. In these ways Hendrix strives to equip its graduates for service to God's creation.

The Hendrix report to the Conference last year provided an overview of activities to which the college is committed in order to further strengthen its relationship with the church. This year a review committee of the University Senate of the United Methodist Church visited Hendrix.

Following its visit on campus from October 10-12, 1990, the committee reported that:

Hendrix College is a first-rate, well-administered, United Methodist, liberal arts college, with highly competent faculty, staff, and students. Indeed, Hendrix may well be the pre-eminent liberal arts institution within its general region, and the committee is pleased to report its observations of strength and evolving progress relative to the University senate criteria derived from the Discipline of the United Methodist Church.

The committee recognized the commitment of both conferences of the United Methodist Church in Arkansas to Hendrix and observed that the financial support of the Little Rock Conference has been "more than symbolic." It indicated the dedication on the part of the Conference to higher education and to Hendrix in particular. The committee went on to state that "in view of Hendrix College's sterling reputation, the two Conferences are getting a tremendous amount for their dollar!" The visitors commented that "the office of admission at Duke Divinity School has complimented Hendrix for its success in directing people to ministry." According to them, Hendrix remains "one of their primary sources of students." With respect to institutional integrity, the review committee found "the college to have a well-defined mission statement appropriate for an institution related to the United Methodist Church." In conclusion, the committee found that it is obvious that

Hendrix College is an excellent liberal arts college with a reputation that is growing steadily among those who appraise and rate colleges today. The United Methodist Church can be proud of how this fine institution both reflects and promotes high moral values.

The review committee unanimously recommended that Hendrix be continued in the listing of United Methodist related institutions.

Hendrix is proud of its recent accreditation by the University Senate, and we look forward to our relationship with the church as we continue to fulfill our mission through the next century.

We would also report to you on several areas of the college in which we believe you would be interested.

Preaching Workshop: There was a pastor's preaching workshop at Hendrix on May 20-21, 1991. This workshop was led by Dr. Eugene Lowry from St. Paul School of Theology in Kansas City.

Hendrix Fellowship Teams: This year the college has continued its program known as fellowship teams. Upon invitation from local congregations, groups of four to six Hendrix students and a staff advisor go into local United Methodist Churches to preach, sing, teach, witness, serve as liturgists, lead discussion groups, and talk about Hendrix. Through the fellowship teams Hendrix attempts to maintain close contact with the local church. These teams are an expression of our appreciation to the United Methodist Church. We hope the program is as meaningful to the local congregations as it is to our students. This year fellowship teams visited eight different churches.

Recognition of Church Leaders: We continued our program this year to recognize selected church leaders who have distinguished themselves in the field of Christian education and social awareness. These awards were established in memory of Mary and Ira Brumley (education) and Ethel K. Millar (social awareness). This year's recipients of the Mary and Ira Brumley Awards were The Reverend Jerry Canada and Pat Halwes. The Reverend William Robinson, Jr. and Mrs. Freddie Nixon were this year's recipients of the Ethel K. Millar Awards.

Religious Studies: The religion courses at Hendrix are designed to lead students to discover the vital role of religion in life. as reported to you last year, the college has a strong three-member department of religion. In addition, Dr. Dana Thomason, assistant counselor and chaplain and director of church relations, taught two courses in Biblical Studies this year for the religion department.

Marshall T. Steel Center: This year, under the auspices of the Steel Center for the Study of Religion and Philosophy, Hendrix provided 14 programs designed to enrich the lives of the students, the local community, and United Methodist laity and clergy. Among those participating in Steel Center events this year were Dr. Steve Harper from Asbury Theological Seminary who spoke on "The Wesleyan Message in the 21st Century," and Dr. Michael Cartwright from Alleghany College who spoke on "What Needs to Happen in United Methodism?"

Enrollment: Hendrix began the 1990-91 school year with 1,006 students. Methodists made up 31 percent of the enrollment and 5.8 percent of the students were minority. Approximately one-half of this year's freshmen class were in the top 10 percent of their high school graduating class. The average grade point average for incoming freshmen was 3.41, with an average ACT of 25.7, and an average SAT of 1100.

Financial Assistance: Seventy percent of all students received some form of financial aid. Dependents of United Methodist ministers and ministerial students receive a one-half tuition scholarship from the college. Hendrix is committed to recruitment of minority students and has several funds designated to assist them.

Hendrix Highlights: The U. S. News and World Report issue on "America's Best Colleges" published the week of October 15, 1990, listed Hendrix in the National Liberal Arts college category. The editors wrote that "by any standards these colleges are the major leagues of higher education." Hendrix is the only institution in Arkansas to be listed in the National Liberal Arts category. The fall issue of Money Guide magazine ranked Hendrix 22nd among the top 200 private and public colleges that "deliver the best education for the buck." Hendrix was second in the nation of best buys among the United Methodist-related colleges which were included in the survey.

INDEPENDENT AUDITOR'S REPORT

We have audited the statement of assets, liabilities and fund balances - cash basis of The Little Rock Conference of The United Methodist Church as of December 31, 1990 and 1989, and the related statement of changes in fund balances - cash basis for the year ended December 31, 1990. These financial statements are the responsibility of the Conference's management. Our responsibility is to express an opinion on these financial statements based on our audit.

We conducted our audits in accordance with generally accepted auditing standards. Those standards require that we plan and perform the audits to obtain reasonable assurance about whether the financial statements are free of material misstatement.

An audit includes examining, on a test basis, evidence supporting the amounts and disclosures in the financial statements. An audit also includes assessing the accounting principles used and significant estimates made by management, as well as evaluating the overall financial statement presentation. We believe that our audits provide a reasonable basis for our opinion.

As described in Note 1, the Conference's policy is to prepare its financial statements on the basis of cash receipts and disbursements, which is a comprehensive basis of accounting other than generally accepted accounting principles. Consequently, certain receipts and the related assets were recognized when received rather than when earned, and certain disbursements were recognized when paid rather than when the obligation was incurred. Accordingly, the accompanying financial statements are not intended to be presented in conformity with generally accepted accounting principles.

In addition, the Conference has not capitalized its fixed assets and recorded the related depreciation as required by the Financial Accounting Standards Board effective for years beginning on or after January 1, 1990. The effect of noncompliance with this requirement has not been determined.

In our opinion, except for the effects of not recording fixed assets and the related depreciation as discussed in the preceding paragraph, the financial statements referred to above present fairly, in all material respects, the assets, liabilities and fund balances of The Little Rock Conference of The United Methodist Church as of December 31, 1990 and 1989, and changes in fund balances for the year ended December 31, 1990, on the basis of accounting described in Note 1.

Frost & Company
Certified Public Accountants
Little Rock, Arkansas
April 19, 1991

LITTLE ROCK CONFERENCE OF THE UNITED METHODIST CHURCH
STATEMENT OF ASSETS, LIABILITIES AND FUND BALANCES - CASH BASIS
DECEMBER 31, 1990 AND 1989

	<u>Assets</u>	
	<u>1990</u>	<u>1989</u>
Current unrestricted assets		
Conference checking account	<u>\$ 272,973</u>	<u>\$ 290,722</u>
Balance due to Conference from Camp Tanako accounts	<u>11,072</u>	<u>20,539</u>
Camp Tanako		
Checking account - Arkansas Bank and Trust	2,438	2,438
Fidelity Cash Reserves	9,930	11,231
Less balance due to Conference	<u>(11,072)</u>	<u>(20,539)</u>
Total Camp Tanako	<u>(1,106)</u>	<u>(6,870)</u>
Short-term cash investments - Conference funds		
Dean Witter Intercapital Liquid Asset Fund	4,070	135,848
Dean Witter Government Securities Fund	106,932	106,932
11.50% GNMA	2,771	4,242
12.50% GNMA	1,096	2,929
8.25% Certificate of deposit	-	100,000
7.75% Certificate of deposit	100,000	100,000
Total short-term investments	<u>214,869</u>	<u>449,952</u>
Total current unrestricted assets	<u>500,020</u>	<u>754,343</u>
Restricted cash investments - Insurance Committee		
9.15% Certificate of deposit	100,000	100,000
9.03% Certificate of deposit	-	100,000
7.90% Certificate of deposit	100,000	100,000
7.75% Certificate of deposit	100,000	100,000
7.70% Certificate of deposit	100,000	50,000
8.10% Certificate of deposit	-	50,000
7.75% Certificate of deposit	100,000	100,000
7.90% Certificate of deposit	<u>100,000</u>	-
	<u>600,000</u>	<u>600,000</u>
Restricted cash investment - Board of Pensions		
Savings account - Elk Horn Bank and Trust	<u>715</u>	<u>937</u>
Total assets	<u>\$1,100,735</u>	<u>\$1,355,280</u>
	<u>Liabilities and Fund Balances</u>	
Fund balances	<u>\$1,100,735</u>	<u>\$1,355,280</u>

LITTLE ROCK CONFERENCE OF THE UNITED METHODIST CHURCH
STATEMENT OF CHANGES IN FUND BALANCES - CASH BASIS
FOR THE YEAR ENDED DECEMBER 31, 1990

	Balance Dec 31st 1988	Receipts and Transfers	Disburse and Trans.	Balance Dec 31st 1989
Apportioned funds				
World service/conference				
Benevolences	<u>\$ 69,673</u>	<u>\$702,019</u>	<u>\$713,913</u>	<u>\$57,779</u>
World service/conference				
benevolences sub-funds				
Conference program priority		-	13,600	
Council on Ministry		344	181,870	
District Council on Ministry		-	12,781	
Church and Society		-	978	
Communications		-	552	
Education		-	24,896	
Expense fund		-	6,136	
Global ministries		-	6,370	
Higher education and campus ministries		-	1,439	
Regular church extension		-	7,300	
Religion and race		-	1,323	
EMLC Concerns		-	3,541	
Status and role of women		-	11	
United Methodist men		-	702	
United Methodist youth		-	3,757	
Wesley Foundation		160,984	160,984	
Arkansas Council of Churches and Synagogues		39,397	39,397	
United Methodist Newspaper		18,316	18,316	
United Methodist Communications		3,510	1,956	
Hendrix College		156,116	156,116	
Philander Smith College		35,888	35,888	
Special church extension		31,472	36,000	
Transfer to World Service Conf. Bene.		<u>(446,027)</u>	<u>(713,913)</u>	
Total apportioned funds				

LITTLE ROCK CONFERENCE OF THE UNITED METHODIST CHURCH
STATEMENT OF CHANGES IN FUND BALANCES - CASH BASIS (CONT.)
FOR THE YEAR ENDED DECEMBER 31, 1990

	Balance Dec 31st 1989	Receipts and Transfers	Disburse and Transfers	Balance Dec 31st 1990
Ministerial Support				
District superintendents	\$19,183	\$375,453	\$374,485	\$20,151
Episcopal fund	-	68,068	67,505	563
Episcopal discretionary	-	1,500	1,168	332
Episcopal residence	-	6,051	6,051	-
Equitable salaries	117,134	90,757	82,719	125,172
Min. Education Fund	-	171,244	171,244	-
Ordained Ministry	62,361	45,153	36,439	71,075
Pastors moving Expense	7,018	20,000	14,776	12,242
Pension and benefit plan fund	65,888	1,085,599	1,041,930	109,557

Board of Pensions - restricted	<u>937</u>	<u>39</u>	<u>261</u>	<u>715</u>
Total ministerial support	<u>272,521</u>	<u>1,863,864</u>	<u>1,796,578</u>	<u>339,807</u>

General and Jurisdictional Benevolences

African University	-	18,495	18,495	-
Arkansas Church and Synagogue	-	4,432	4,432	-
Black college fund	-	77,768	77,768	-
Lydia Patterson Institute	-	17,299	17,299	-
Mt. Sequoyah Assembly	-	4,975	9,975	-
Oklahoma Indian Mission	-	6,666	6,666	-
Rio Grande Conference	-	5,758	5,758	-
Total General and Jurisdictional benevolences	=	<u>135,393</u>	<u>135,393</u>	=

Administration

Conference administration	-	120,294	170,091	(49,797)
General administration	-	26,156	26,156	-
Interdenominational cooperation	-	10,130	10,130	-
Jurisdictional administration	-	<u>12,117</u>	<u>12,117</u>	-
Total administration	=	<u>168,697</u>	<u>218,494</u>	<u>(49,797)</u>

**LITTLE ROCK CONFERENCE OF THE UNITED METHODIST CHURCH
STATEMENT OF CHANGES IN FUND BALANCES - CASH BASIS (CONT.)
FOR THE YEAR ENDED DECEMBER 31, 1990**

	Balance Dec 31st 1989	Receipts and Transfers	Disburse and Transfers	Balance Dec 31st 1990
Other Funds				
Aldersgate Camp	-	24,420	24,420	-
Against Lottery	714	7,363	8,011	66
Camp Tanako	\$(6,870)	387,329	379,353	(6,870)
Childrens choir festival	283	2,914	2,854	343
Christian Education -1991	-	5,222	-	5,222
Christian Civic Foundation	-	5,183	5,183	-
Church development - interest	-	26,132	26,000	132
Church development	250,046	292	250,146	192
Commission on EMLC Concerns	7,324	-	7,245	79
Conference contingency	67,804	41,919	32,789	76,934
Conference merit scholarship	60	129	129	60
Criminal justice ministry	1,122	-	1,079	43
Disaster relief - Arkansas	22,593	5,977	22,272	6,298
Ethnic Ministries - Music	-	4,100	742	3,358
Golden Cross	(140)	51	-	(89)
Human relations day	-	869	869	-
Ingathering	10,855	33,477	31,771	12,561
Blanket Sunday	-	6,169	6,169	-
American Family Life Insurance	153	3,727	3,577	303

Insurance Committee	44,136	1,243,897	1,264,157	23,876
Insurance Committee investment	600,000	-	-	600,000
Miscellaneous benevolences	148	-	148	-
National mission division	3,909	21,271	14,680	10,500
SMU Campus Ministries	3,198	-	3,198	-
UNICEF	123	-	123	-
SMU Endowment	-	3,523	3,523	-
O.C. Bailey Gift	-	210,000	210,000	-
One great hour of sharing	-	21,580	21,580	-
Pastoral care	-	2,578	2,578	-
Peace with Justice	1,067	1,336	1,584	819
United Methodist Childrens Home	-	2,761	2,761	-
United Methodist Student Day	-	1,207	1,207	-
World communion	-	6,608	6,608	-
World service special	25	100	-	125
Youth music ministry	-	6,753	6,255	498
Youth service fund	-	10,157	10,157	-
Youth service fund (Conference)	3,153	12,938	10,460	5,631
Youth service fund - (outside Conf)	1,393	2,371	1,393	2,371
Youth service fund - (in conference)	1,392	2,369	1,391	2,370
Youth service fund - Evanston	-	3,047	3,047	-
Youth tour	598	25	623	-
National missions - various	-	7,278	7,278	-
UMCOR	-	8,198	8,198	-
World Mission	-	33,403	33,403	-
Miscellaneous	-	<u>80,966</u>	<u>80,818</u>	<u>148</u>
Total other funds	<u>1,013,086</u>	<u>2,237,639</u>	<u>2,497,779</u>	<u>752,946</u>
Total all funds	\$1,355,280	\$5,107,612	\$5,362,157	\$1,100,735

LITTLE ROCK CONFERENCE OF THE UNITED METHODIST CHURCH
NOTES TO FINANCIAL STATEMENTS
DECEMBER 31, 1990 AND 1989

1. Summary of Significant Accounting Policies

Basis of accounting - The financial statements of The Little Rock Conference of The United Methodist Church have been prepared on the cash basis. The records are held open for approximately two weeks after year-end in order to include the remittances from the churches in the conference for the last few weeks of the year. This policy is consistent with prior years.

2. Income Taxes

The conference meets the requirements of Section 501(c)3 of the Internal Revenue Code and is therefore exempt from federal income taxes.

3. Cash Investments

All cash investments are recorded at cost plus interest income as received in the account. These balances approximate current market value of the particular investments. Due to the current nature of some of these investments, market quotations are not available.

Interest on the savings accounts is received quarterly. Interest on Dean Witter Intercapital Liquid Asset Fund and Fidelity Cash Reserves are received monthly. Interest on all other cash investments is not recognized until maturity.

Interest earned on investments during 1990 and 1989 was \$86,764 and \$110,927, respectively.

The aggregate market value of short term cash investments was \$206,669 at December 31, 1990 and \$444,769 at December 31, 1989. Net unrealized losses amounted to \$8,200 in 1990 and \$5,183 in 1989 which are considered immaterial and temporary in nature and will be reflected when realized.

4. Pension Plans

Substantially all conference employees are covered under one of the two defined contribution pension plans.

- a. Ministerial employees - All ministerial employees, including the Bishop, are covered under a defined contribution pension plan whereby the participant contributes 3% and the church or conference contributes 10% to 12% of the participants' annual contribution base (compensation) based on the conference average compensation as computed by the General Board of Pensions.
- b. Lay personnel - All lay employees are covered under a defined contribution pension plan whereby the participant contributes 3% and the conference contributes 6% of the participants' annual contribution base (compensation).

Both of the aforementioned plans provide benefits upon retirement based on converting accumulated contributions for that participant to an annuity or an actuarially equivalent basis.

Both plans are multi-employer plans by which all contributed assets of participating employers are commingled and are not segregated by employer. This commingling of assets prevents a matching of individual employer's plan assets to plan liabilities.

Total pension cost for the years ended December 31, 1990 and 1989 were \$653,723 and \$588,954, respectively.

5. Contingencies

At December 31, 1989, the Little Rock Conference is contingently liable for mortgage obligations of \$298,115 in connection with the construction of new cabins at Camp Tanako.

FROST & COMPANY
A PROFESSIONAL ASSOCIATION
CERTIFIED PUBLIC ACCOUNTANTS
425 WEST CAPITOL/suite 3300
LITTLE ROCK, ARKANSAS 72201 / 501-376-9241

KOREAN MISSION IN SOUTH CENTRAL JURISDICTION

The ministry of South Central Jurisdiction Korean Mission has been implemented as below:

1. **NEW CHURCH DEVELOPMENT:** The comprehensive plan has been planned to develop new Korean churches and mission congregations in cooperation with the Conferences and the Districts. During the 1990-91 I implemented the Kansas City Central Korean United Methodist Church under the ministry of Asbury United Methodist Church in Kansas City, Kansas and the Korean Ministry of First United Methodist Church in Arlington, Texas. Then now we have 34 Korean churches and mission congregations in the jurisdiction. I also plan to implement three more churches and mission congregations in 1991-92.

2. **GROWTH OF EXISTING CHURCHES:** One of the primary purpose of Korean mission work is the CONSULTATION, COORDINATION, and FACILITATION enabling the ministries for growing Korean churches among the growing Korean communities in the jurisdiction in cooperation with the Conferences and the Districts to support the Korean congregations to adjust to the United Methodists. During the 1990-91 four mission congregations had been officially chartered as Clovis Korean United Methodist Church, Wichita Korean United Methodist Church, Dong-San United Methodist Church and Copperas Cove Korean United Methodist Church.
3. **RECRUITMENT AND TRAINING OF MINISTERIAL RESOURCES:** We continuously need to recruit ministerial resources for seminary education, and to train the Korean language pastors to increase their ministerial abilities and skills for effective ministries. I plan to pen a special intensive course of "United Methodist Polity" in Korean for new Korean church pastors in cooperation with the Division of Ordained Ministry, Perkins School of Theology and the Jurisdiction Council on Ministry. I also plan to have a training session of laity leadership.

I greatly appreciate for your prayer and help enabling the Korean mission works in the South Central Jurisdiction.

Bon Woong Koo, Korean Mission Director, SCJ

GUIDELINES

MINISTERIAL ASSISTANCE FUND OF THE LITTLE ROCK ANNUAL CONFERENCE THE UNITED METHODIST CHURCH

- I. **PURPOSE:** The Ministerial Assistance Fund of the Little Rock Annual Conference is a collegial act of the pastors of the conference to provide financial aid for those who need emergency assistance.
- II. **RESOURCES:** The Ministerial Assistance Fund will be funded primarily by voluntary contributions from the pastors. (A recommended guideline is one-fourth of one percent of a pastor's annual base salary). Memorials and other gifts will be gratefully received.
- III. **MANAGEMENT:**
 - A. The Ministerial Assistance Fund will be managed by the United Methodist Foundation of Arkansas. As custodian, the Foundation will be responsible for all deposits, investments, and disbursements. This service is provided by the Foundation without fee to the Annual Conference or the Ministerial Assistance Fund.
 - B. The Foundation shall present an annual report of all fund activity to the Board of Ordained Ministry.
 - C. The Foundation, through an annual mailing, will provide each pastor the opportunity to contribute to the fund. Each contribution will be acknowledged to the donor.
 - D. Gifts are to be sent to the United Methodist Foundation of Arkansas, 5905 Forest Place, #210, Little Rock, Arkansas, 72207.
- IV. **SUPERVISION AND GRANTS**
 - A. The Board of Ordained Ministry shall supervise the Ministerial Assistance Fund and provide an annual report to the Executive Session of the pastors at the Annual Conference Session.
 - B. The Board of Ordained Ministry, acting through its Executive committee, has direct responsibility for receiving requests and approving grants.

1. Conference Members, Local Pastors, Diaconal Ministers, Seminary Students, Retired Pastors, and family members are eligible to receive assistance.
 - a. Requests may be made through a member of the Board of Ordained Ministry or a District Superintendent and shall be in writing.
 - b. All requests shall be forwarded to the Chairperson of the Board of Ordained Ministry for appropriate action.
2. The Chairperson of the Board of Ordained Ministry has discretionary authority to make one-time grants not to exceed \$200.
3. The maximum annual grant per individual or family is \$500.

MOUNT SEQUOYAH CONFERENCE AND RETREAT CENTER

Our 1991 theme is "Mount Sequoyah - The Place!" This place (Mount Sequoyah Conference & Retreat Center) became a reality in the Southern Methodist Church in 1922 when Fayetteville, Arkansas was accepted as the site of the new "Western Methodist Assembly" grounds. The city of Fayetteville offered church representatives in the top of East Mountain together with land totaling 400 acres, and a pledge of \$35,000 in cash to assure the establishing of our Assembly in their city. It was Mrs. A. C. Millar, wife of the first administrator, that suggested the name of "Mount Sequoyah."

Since 1922 United Methodists and other Christians have come to this place for conferences, retreats, training events, camps, spiritual journeys, and outreach ministries of all kinds. This place is where the Cross of Christ has been lifted up over the city of Fayetteville and thousands are drawn to this site. The mountain top experiences at this place have enriched the entire world and the church.

Dr. Earl Carter served as Interim Administrator the first part of 1990. The staff was re-structured in late 1989, and Carrol Rainwater serves as Chief Operating Officer. During the transition, the quality and quantity of events and persons sharing the Mount Sequoyah Spirit has continued at a high level. The coming of the new Administrator (Rev. Robert E. Young) June 1, 1990 was facilitated in an excellent way because of the wonderful previous administration of both Earl and Carrol. This enabled us to relate to the whole Jurisdiction; also, to visit and share the Sequoyah Spirit with nine annual conferences. Plans are to visit the remaining annual conferences in 1991. Besides hosting events on the mountain and communicating with the Jurisdiction, we have preached in churches in Arkansas, Oklahoma, and Texas telling the Sequoyah Story.

At the Fall meeting of the Board of Trustees two significant steps were taken. First, an adoption of a Family Ministry policy statement affirming the excellent usage by Adult and Older Adult groups. They also saw the need for the whole family ministry, especially for children and youth. They authorized the administration to work with family, children, and youth groups and to allocate available facilities and resources in a prudent and effective manner. Secondly, in order to fulfill this policy, they authorized the selection and hiring of an independent professional organization to help us. Resources Systems, Inc. (RSI) of Dallas, Texas, has been secured to do a study and make recommendations for needs to fulfill Mount Sequoyah's ability to meet the challenges that are ahead. They will help us define the building needs, program needs and the possible capital funds needs. Some of you will be asked for inputs to this study. This will be planning for the future of Mount Sequoyah. Probable improvements include: A new sports complex, swimming pool, outside play areas, tennis courts, basketball courts, etc.; additional new self-contained first class housing facility; and any needed residence housing. The very successful Bishop's Club will be continued and phased into our planning.

Some of the more memorable occurrences or events during 1990 were:

- The loss of our dear friend Bishop Paul Galloway, August 4, 1990. There was a mutual love between him and the staff of Mount Sequoyah.
- Galloway Cafeteria building was re-done with a new sloped roof in Spring of 1990.
- Bishop's Week continues to be an outstanding event, with record attendances.
- The seven Retiree events are always outstanding. The Mountain Staff enjoy them and they seem to be enriched with the Mountain Top Experience.

-VIM Work Camp event is always of great interest. We get a lot of things done, and it is such a pleasant experience.

-The capacity of Mount Sequoyah was tested with about 386 people attending a new "Adults Over 50" event. It rained the first two days of the event and our Galloway Cafeteria became "Camp Galloway" for those 2 days. We also had a record of coffee consumption (over 1200 gallons). We and they had an enjoyable experience.

-The Marriage Encounter World Reunion was held here in 1990 with about 300 attenders.

The 1991 Events will be exciting with full attendance at Bishop's Week, Retiree Events, and VIM Work Camp, and Volunteers in Missions helpers, and every person of the 17 Annual Conference is invited to share our mission and ministry. When you are called upon to assure our future, please respond affirmatively. Come to the Mountain as often as you can. Serving as Trustees from Little Rock Conference are Bishop Richard B. Wilke, Member of Executive Committee and also Buildings and Grounds Committee member; W. E. (Ned) Hastings, Member of Budget and Finance Committee; and Ed Matthews, Member of Executive Committee and Chairman of the Development and Endowment Committee. Your Ambassador to Mount Sequoyah is Rev. Robert Scott of Crossett, AR.

Mount Sequoyah has a great future. Every person in the seventeen annual conferences in our great South Central Jurisdiction is invited to make "our place" their place. The same Sequoyah Spirit of the 1920's is still alive and we invite you to come to this place!

Robert E. Young, Administrator and Chief Executive Officer

LITTLE ROCK CONFERENCE OFFICE OF FINANCE AND ADMINISTRATION 1992 BUDGET REQUEST

	1991	1992
INCOME	BUDGET	BUDGET
LITTLE ROCK CONFERENCE	83,118	86,535
NORTH ARKANSAS CONFERENCE	83,118	86,535
Little Rock - Insurance	6,825	7,100
Little Rock - Pensions	4,410	4,610
Other Income	400	400
TOTAL INCOME	177,871	185,180
DISBURSEMENTS		
Travel	3,700	3,900
Rent	5,933	5,800
Supplies	4,500	4,000
Printing	2,200	2,000
Benevolence Interpretation printing	3,100	3,100
Postage	7,500	7,500
Telephone	4,300	4,000
Purchase Equipment	1,500	1,500
Computer - software	750	500
Computer - software maintenance	4,326	4,326
Computer - supplies/paper	3,000	3,000
Computer - maintenance contract	3,000	3000
Office machines maintenance	300	300
Health Insurance	5,200	6,500
Workers Compensation Insurance	412	500
Lay Pension Program (6% of salary)	6,469	6,449

Little Rock Conference

Lockbox charges	1,600	1,600
Miscellaneous	500	500
Payroll	3,500	3,500
Subtotal disbursements	61,790	61,975
Salaries		
Staff Salaries	52,832	55,473
Director	49,500	49,500
Director non-voucher expenses	0	1,250
Director housing	0	1,250
Extra Help	5,500	6,000
Subtotal salaries & Extra Help	107,832	113,473
FICA (7.65% on Salary in 1992)	8,249	9,732
TOTAL DISBURSEMENTS	177,871	185,180

PHILANDER SMITH COLLEGE

Student head count enrollment for the 1990 Fall Semester increased 23% over the 1989 Fall Semester. Head count enrollments for Fall, 1989 was 622 students and for Fall, 1990 the enrollment was 762 students. This is one of the highest enrollments in the college's history.

The college operated in the "black" last year, notwithstanding the fact that there was a dire need for additional funds. A new mini vax computer will be installed this Spring to improve fiscal operations and other administrative functions. A \$3 million dollar Capital Campaign is in process and the Arkansas Area of the United Methodist Church is committed to raising \$100,000 for the Campaign. This year, the college endowment funds have been increased significantly.

New major programs have been installed in Music and in Business and Economics. Two modular buildings have been constructed to house the Music Program and the Special Services Program. Our faculty and staff remain committed to quality education. The college is developing a new Strategic Plan which focuses on goals and objectives up to year 2000. The collegiate choir is magnificent, and is highly recruited to do performances on the local, state and national level. This year, the choir celebrates 100 years of distinguished service in the college's 113 years of existence.

Dr. Myer L. Titus, President

LITTLE ROCK CONFERENCE QUADRENNIAL PRIORITY INITIATING TASK FORCE

Report to the 1991 Little Rock Annual Conference

THE VISION

- coordinated, focused conference programming
- resourcing for the local church in its mission
- vital congregations, faithful disciples

PRIORITY QUESTIONS FOR PROGRAMS

- Is it in accord with the Gospel of Jesus Christ?
- Will it resource the local church?
- Will it fit in with the overall focus?

1993-96 QUADRENNIAL EMPHASIS VITAL CONGREGATIONS--FAITHFUL DISCIPLES

1993	WORSHIP and MUSIC: Celebrating the Gospel
1994	EVANGELISM: Sharing our Faith
1995	STEWARDSHIP: Caring for Creation, Loving One Another
1996	MISSION: Reaching Out to a Hurting World

1993 PRIORITY HIGHLIGHTS

1. Major kickoff - Worship Event: Theme--"Lift Every Voice.." Date: Early 1993. Featuring nationally known speaker, Philander Smith choir, outstanding soloists, mass choir, children's choir, handbells, orchestra, etc.
2. Five-Star Plan of Excellence, with "stars" emphasizing preaching, music, sacraments, study of the "Vital Congregations--Faithful Disciples" foundation document, lay involvement in worship, etc.
3. Pastor's School: Incorporate priority into programming, e.g., classes on preaching, music, the new Book of Worship, etc.
4. Development of Resources for local church studies and ministries, especially with regard to the Five Stars.
5. District programming: Incorporate priority focus into ongoing programs or have special events.

Approved by the Little Rock Conference Council on Ministries on April 25, 1991

REPORT OF THE CONFERENCE STATISTICIAN FOR THE CALENDAR YEAR 1990

TABLE I.		1990		Rate of
#	LINE ITEM	<u>Reports</u>	<u>Change</u>	<u>Change</u>
1	Total Full Members at close of 1990	72878	-121	-0.17%
2	Received - Confession of Faith or Restored - PF	1064	141	15.28%
3	Received - Other United Methodist Churches	1411	58	4.29%
4	Received - Other Denominations	898	-7	-0.77%
5	Removed - Charge Conference Action/Withdrawn	569	74	14.95%
6	Removed - Transfer to Other United Meth. Churches	1291	50	4.03%
7	Removed - Transferred to Other Denominations	468	-36	-7.14%
8	Removed - By Death	1093	11	1.02%
9	TOTAL FULL MEMBERS AT CLOSE OF 1990	72829	-29	-0.19%
10	Average Weekly Worship Attendance	26080	-98	-0.37%
11	Persons Baptized - All Ages	957	71	8.01%
12	Preparatory Members on Roll	6577	-174	-2.58%
13	Person on Constituency Roll	5500	-424	-7.16%
14	Confirmation Class Enrollment	723	-13	-1.77%
15	Leaders for all Education Work	4776	201	4.39%
16	Children Enrolled in Church School	7618	-123	-1.59%
17	Youth Enrolled in Church School	3647	-95	-2.54%
18	Adults Enrolled in church School	18857	118	0.63%
19	TOTAL CHURCH SCHOOL ENROLLMENT	34898	101	0.29%
20	Average Attendance in Church School	16846	-190	-1.12%
21	Average Attendance - Other On Going Classes	8197	-405	-4.71%
22	Average Attendance - Short-Term Classes	11935	-279	-2.28%
23	Church School Members Joining Church By PF	669	135	25.28%

24 Membership. Chartered United Methodist Men	1630	-31	-1.87%
25 Amount Paid for Projects - U.M.M.	49435	16177	48.64%
26 Membership United Methodist Women	7849	-46	-0.58%
27 Amount Paid-Local & community by U.M.W.	196943	19602	11.05%
28 Membership in United Methodist Youth Fellowship	2538	-411	-13.94%
29 Amount paid for projects-UMYF	62846	17399	38.28%
30 Value of church land, buildings and equipment	163920259	14852911	9.96%
31 Value of church-owned parsonages and furniture	13432004	139840	1.05%
32 Value of assets (cash, securities, etc)	11495603	51944	0.45%
33 Indebtedness (current expenses, etc)	12237311	993576	8.84%
34 Other indebtedness (current expenses, etc.)	60376	-373866	-86.10%

(The Raw data for Table I comes from the Pastor's Reports. These Data have been checked and rechecked by hand and by computer.)

TABLE II.	\$ Paid 1990	Change	Rate of Change
35 World Service and Conference Benevolences	1129186	54130	5.04%
63 Ministerial Support	1804047	204647	12.80%
57 General/Jurisdictional/Conference	126294	-125646	-49.87%
47 Administration (general, jurisdictional, conference)	159289	11737	7.95%
43 Camp Tanako	144426	144426	100.00%
39 General Advance Specials	49290	-51573	-51.13%
44 Youth Service Fund	10500	4535	76.03%
41 General Conf and Annual Conf special day offerings	32170	-37657	-53.93%
42 Annual Conf Special day offerings	51	51	100.00%
44 Conf Advance Specials	51407	51407	100.00%
49 United Methodist Children's Home	136576	-6666	-4.65%
45 Other Benevolences sent to conference treasurer	103334	26330	34.19%
46 Other Benevolences paid directly by local church	345643	-40070	-10.39%
56 District Paid	194777	14865	8.26%
64 Pastor Salary Paid	3354780	3323	0.10%
65 Associate's (s) Salary Paid	299424	-15141	-4.81%
66 Utilities and other cash allowance	916115	97484	11.91%
67 Travel paid pastor & Associate	810364	42383	5.52%
68 Other cash allowances	270824	270824	100.00%
69 Diaconal ministries compensation	346227	92402	36.40%
70 Other staff compensation	3433377	630165	22.48%
71 Other program expense (including church school)	1390554	-61318	-4.22%
72 Current operating expenses	3969038	-23423	-0.59%
73 Paid on indebtedness-principal & interest	2436134	-195607	-7.43%
74 Buildings & Improvements - Paid in 1990	3122463	84929	2.80%
75 UMW Cash sent to District or Conf (UMW treasurer)	173387	-5514	-3.08%
58 GRAND TOTAL paid during 1990	24,809,677	1,171,023	4.95%

The raw data for table II comes from two sources: the pastor's annual reports and the area treasurer's office. All the data is put into the computer and is checked figure by figure against the church totals reported by the pastors. The data is checked and rechecked to achieve an integrity balance.

Respectfully Submitted,
Joe Eason
Area Treasurer/Conference Statistician

SALARIES OF CONFERENCE MEMBERS IN SPECIAL APPOINTMENTS

Name	Total
Thomas A. Abney	Not furnished
G. Coleman Akin	\$31,000.00
Sam L. Albright	\$40,000.00
Robert Berry	Not furnished
John Blundell	Not furnished
Marty Cash-Burless	\$24,744.00
Joe Michael Campbell	\$19,370.00
Lee Cate	\$14.32/hr., \$21.48/call back
Willima M. Elder	Not furnished
William C. Gentry	\$43,000.00
Scot Ghan	\$27,387.00
John Grigsby	\$31,450.00
Vincent Harris	Not furnished
Joe Hatcher	Not furnished
Frank V. Hilliard	Not furnished
G. Sam Jones	Not furnished
Chris A. Kiesling	\$12,600.00
J. Walter Lofton	\$42,380.00
Rebeka L. Miles-Delony	\$32,000.00
Robert L. Moore	Not furnished
William E. Outlaw	\$37,400.00
Thomas Bowie Slater	\$27,800.00
William N. Steele	\$20,000.00
Dana Thomason	\$29,000.00
William Thompson	Not furnished
Michael H. Woods	Not furnished
Grover Zinn	Not furnished

Chaplains

Billy Howard Cox

THE SOUTH CENTRAL JURISDICTION

"The Mission of the South Central Jurisdiction is to: (1) select leadership for the church and administer the affairs of the Jurisdiction as directed by the Book of Discipline; (2) coordinate the networking of strategic persons and groups from the various annual conferences at the expense of the conferences; (3) respond to program needs and implement and evaluate programming which can be done more efficiently and effectively on a jurisdictional level; (4) respond to mandates of the General Conference; and (5) provide supervision and accountability of the jurisdictional institutions and the policies of the jurisdiction" (From the Mission Statement). The program unit of the jurisdiction is its council on ministries. During the past year (1990) there were twenty-six leadership training and inspirational events approved and implemented with a total of 3,725 participants, an increase of almost 400 over the previous year.

Included in these activities were the following:

Conference on Hispanic Ministries
 Consultation on Cross Racial Ministries
 "Beyond Survival" (Black Clergy)
 Summer Children's Camp (Rio Grande Conference)
 Victoria Lab School (Victoria District & Rio Grande Conf)
 Jurisdictional Work Camp
 Celebrating Marriage
 Six (6) Retiree Retreats
 Bishop's Week
 Lab/Seminar at Mount Sequoyah
 Spiritual Life Rally (youth)
 SuperServe (Volunteers in Mission)
 Camp Leaders Workshop
 Town & Country Ministries Consultation
 Conversational Spanish (Mount Sequoyah & Lydia Patterson)
 Senior Ministers Seminar
 Archives & History Workshops (St. Paul's & Perkins)
 Journey into Wholeness

The Jurisdiction also administered the scholarship program for ethnic minority seminarians, the Lillian Thompson scholarship fund for seminarians, and is a major participant and supporter of the Protestant Radio Hour.

We express our appreciation for your support of the Jurisdictional Administration Fund, the Advance Specials of the Jurisdiction, Volunteers in Mission office, and the coordinator of Korean Missions. Dr. J. Walter Lofton and Mrs. Marilyn Loyd have represented the Little Rock Conference on the Jurisdictional Council on Ministries and Dr. John B. Hays has served on the Jurisdictional Council on Finance and Administration. Several other persons from across the eight-state area have served on the standing committees and task forces of the Jurisdiction. Without their prayers and service not as much would have been accomplished. The College of Bishops has served in many ways in its support of the Jurisdiction. Most of all we are grateful for the dedication and commitment of our people in the local churches whose loyalty and gifts are a source of inspiration and hope.

Earl B. Carter, Executive Director, South Central Jurisdiction

UNITED METHODIST SENIOR SERVICES OF ARKANSAS, INC.

The church's commitment to serving seniors through a ministry such as this is a strong one. UMSSA can really reach out to touch individuals and groups from the smaller rural church to the large urban church. Whether the need is in assessing a problem, accessing existing local services, curriculum and program development, housing or health care needs, the UMSSA will be available to work with the local church or district. This relationship is designed to be supportive - not to take over the responsibilities of the local church. Through a joint effort UMSSA and the local pastorate will enhance the lives of all concerned - the caregivers, the seniors, the volunteers, and the staff. It's a great dream and we're making it come true.

United Methodist Senior Services of Arkansas is very eager to help in any way possible in developing a ministry for the elderly, appropriate to your church or community. In order for us to be helpful in the development of new retirement facilities, we are making, as a part of our report, the criteria. We strongly encourage each community or church interested in the development of a new retirement facility to be familiar with these guidelines.

GUIDELINES FOR THE DEVELOPMENT OF NEW RETIREMENT FACILITIES**A. Development Steps**

The following steps outline the logical sequence in the development of a new retirement facility. However, circumstances may dictate that these be modified as appropriate and necessary.

1. Local community group invites UMSSA to explore the development of a retirement facility in its community.
2. UMSSA meets with representatives of the local community and discusses the concept of a retirement facility, its programs and services, defining the responsibilities of all parties, and outlines the steps in the development of a retirement facility.
3. Local community organizes a project committee of enthusiastic community leaders and arranges for the start-up fund to underwrite the cost of demographic and feasibility studies.
4. UMSSA arranges for the required demographic and feasibility studies.
5. The local community designates potential sites for the project with the advice and guidance of UMSSA.
6. If studies indicate the project may be feasible, UMSSA writes a development program for the facility and commissions an architect to prepare preliminary drawings and cost estimates.
7. UMSSA prepares operational budget proforma and makes a final preliminary comprehensive economic viability assessment.
8. UMSSA makes a "qualified go" or a "no go" decision.
9. If the decision is a "qualified go" UMSSA authorizes the architects to do sufficient design work and to arrange for sufficient design work and to arrange for sufficient engineering work to enable a cost estimate to be made within 10% plus or minus range.
10. A capital funds campaign is organized and conducted to raise the required necessary funds.
11. UMSSA implements a promotion and marketing program to interpret the proposed facility to the public and to secure commitments from potential residents.
12. UMSSA decides if the project is "no go" or makes a "full commitment" to proceed with the project development.
13. UMSSA employs an administrator to continue promotion and marketing of the project and to provide on-site oversight of construction.
14. When 50% of the residential units are committed and 75% of the fund raising goal has been reached construction of the project begins.

B. Responsibilities of Local Communities

1. Organize a nucleus of enthusiastic community leaders who are "shakers and movers" and who are committed to such a project, including representation from all local Methodist congregations.
2. Provide a start-up fund of \$10,000 to help underwrite the cost of demographic and feasibility studies.
3. If feasibility study is positive, in cooperation with UMSSA, establish a local non-profit corporation to own the proposed facility, which shall be a subsidiary of UMSSA. Provide local leadership for board membership in accordance with UMSSA guidelines.
4. Locate and secure an option on a site that is acceptable to UMSSA.
5. Provide leadership in a community-wide capital funds campaign which will raise funds to pay for the cost of the site and for that portion of total project construction costs (including construction period financing) that will be required as owner equity by the bank or lending agency providing long-term mortgage financing and such funds as may be required to meet anticipated start-up costs.
6. Actively assist in planning and promoting the proposed project.
7. Provide leadership to serve as an advisory role during planning.

C. Responsibilities of United Methodist Senior Services of Arkansas

1. Provide experienced counsel to local communities regarding feasibility criteria, program concepts, facilities and services, operations and other aspects relevant to the retirement facility.
2. Arrange for and supervise demographic and feasibility studies which may be required to determine the need, interest and financial success of a retirement facility in a community.
3. Provide guidance in the selection of a site.
4. Develop the program for the proposed facility involving local community leadership at every stage of program development.
5. In cooperation with the local community advisory group, select an architect and contractor for the proposed project.
6. Provide expertise in organizing a capital funds campaign to raise the funds specified in Section A5.
7. Organize and supervise the marketing and promotion efforts for the proposed facility.
8. Develop an operations and management plan for the proposed facility.
9. Operate and manage the facility when complete.

For information concerning United Methodist Senior Services of Arkansas, Inc., contact Reverend Robert B. Howerton, Jr., Methodist Health Systems, 1211 Union Avenue, Suite 700, Memphis, TN 38104, (901) 726-2333.

Robert B. Howerton, Jr., President
United Methodist Senior Services of Arkansas, Inc.

SOUTHERN METHODIST UNIVERSITY

I am pleased to comply with the 1988 Resolution from the Jurisdictional Conference requesting an Annual Report to each Annual Conference in the South Central Jurisdiction.

The academic priorities, which the Board of Trustees approved in December of 1989, have now begun to be implemented. We will begin requiring all entering students in Fall 1991 to have a major and a minor, which will broaden the cross-disciplinary base of our commitment to a central liberal arts undergraduate education. We will continue to refine our curriculum with an eye to the global and multi-cultural nature of our world and the need for strong ethical and technological expertise. To that end we have clearly identified fund raising priorities for science and technology needs at SMU. Additionally, we have appointed Father Charles Curran, a Catholic theologian and ethicist, to fill the Scurlock Chair in Human Values, a University-wide appointment. We have opened the new Hamon Arts Library this Fall and have broken ground for a new Greer Garson Theater, both of which continue our strong commitment to the arts.

Southern Methodist University continues to make progress on achieving a balanced budget by 1992-93, through a series of expenditure reductions and a variety of fund raising initiatives. Our strong need is in the area of unrestricted endowment, and particularly student financial aid. We were pleased to receive a five million dollar gift from Roy Huffington of Houston for the unrestricted endowment, but much more is needed.

It is with a great sense of satisfaction that I report to you that the new United Methodist Campus Minister, Reverend Greg Ligon, has been making outstanding inroads into developing a new United Methodist at SMU. The Jurisdictional commitment to this ministry is vital to our commitment to United Methodist SMU students. We are hopeful that you will continue to encourage United Methodist prospective students to consider SMU.

We are pleased to have Forrest Gregg as the new Athletic Director and I am confident that under his leadership our program of achieving the appropriate student-athlete model at SMU will continue.

We continue to appreciate your interest and support for SMU. With your prayers and gifts, we shall continue to move forward in making SMU an outstanding United Methodist institution of higher learning.

A. Kenneth Pyle, President

SUNDAY SCHOOL '91 Area Steering Committee Report to the Little Rock Annual Conference

Committee members: Thomas E. Weir, Chairperson; Buddy Arnold, Vice Chairperson; Karen Fry, Secretary; Dr. J. W. Lofton, C.E. McAdoo, Mort Cox, Donna Goodner, Tom Williams, Allan Bruner, Aaron Barling, Jim Meadors, Suzie Singleton, Melanie Scoggins.

Sunday School '91 is the result of a strong belief that the North Arkansas and Little Rock Annual Conference can and should do ministry together and that the Sunday School and Christian Education is a most crucial area of ministry needing our urgent attention.

Components of the Area Emphasis include the 5-Star Plan of Excellence which is totally devoted to the Sunday School and a resource kit filled with information and opportunities for fulfilling the 5-Star requirements.

A media kit has been provided the DCOM's with suggestions for doing a media promotion - "Invite a Friend to Sunday School." Billboard posters, yard signs, balloons, radio and TV spots, and stickers are available to districts and local churches to promote "Invite a Friend to Sunday School."

September 8 - October 13 are the dates for our Sunday School "Invite a Friend" attendance campaign. An attendance goal of +9.1% increase for each congregation over the same 6 weeks period in 1990 has been adopted. The attendance campaign kit is an excellent resource for each local church and provides a clear and concise plan for the campaign.

In a day when 83% of all American youth drop out of church by age 16 and only 4,000,000 of the approximately 15,000,000 high schoolers receive any religious instruction, the urgency of our task becomes crystal clear. As the Sunday School goes, so goes the church. "Invite a Friend to Sunday School."

Thomas E. Weir, Chairperson

SAINT PAUL SCHOOL OF THEOLOGY Kansas City, Missouri

The 1990-91 school year began with one of the largest entering classes in our history. Both the number and quality of our students are encouraging for us and, more importantly, for the future of the church.

Warren C. Carter joined the faculty of Saint Paul this year as Instructor in New Testament. A native of New Zealand, Mr. Carter is a Ph.D. candidate at Princeton University.

We at Saint Paul are clear that the futures of local churches and seminaries are one. Local churches can only be strong if the seminaries preparing their future leadership are strong. Likewise, we in the seminaries cannot do our work well without staying in close and ongoing communication with those in the churches who brought us into being, who have supported us through the years, and for whom we are preparing a new generation of leaders.

Listening to churches is a way of life at Saint Paul. The most recent example of this listening is an extensive survey conducted with United Methodist laity and clergy in six Annual Conferences. Surveyed were 1,000 Pastor-Parish chairpersons, every fifth pastor, and the Conference ministerial leadership.

Important learnings were gained as persons responded to a number of questions. When asked what things they most associate with effective leadership in the church from ordained and diaconal ministers, those surveyed responded that the most important were preaching and leadership skills. People were also asked what

areas of study seminaries should be addressing in a special way today. Again there was consensus as evangelism was named the top need by all groups.

When asked to reflect on how well Saint Paul prepares persons for various dimensions of ministry, the respondents gave highest marks to preaching, ministry with the elderly, and church and society. On an open-ended question regarding strengths, faculty were most often named. More emphasis on evangelism and renewal of physical facilities were most often mentioned as suggested areas of improvement for Saint Paul.

Especially encouraging for us at Saint Paul was the respondents' attitude about recommending Saint Paul to a prospective seminary student. The response of Conference leaders was forty-six percent for "strongly recommend," forty-three percent for "recommend," and eleven percent for "offering Saint Paul as an option." No Conference leaders indicated that they either would not recommend Saint Paul, or that they would strongly discourage someone from attending Saint Paul. We appreciate this strong vote of confidence. Faculty, staff, and trustees have already begun studying the survey results. As plans are made for the future, the survey findings will provide insight and guidance in many areas of the seminary's life.

Lovett H. Weems, Jr.
President

TEEN CRISIS TASK FORCE

The United Methodist Church should be a key player in a full scale effort to work with teenagers on these crucial issues of drug usage, pregnancy, and suicide among Arkansas youth. The Church is already a powerful force in local communities. The organization of the Church into conferences and districts provides an excellent network for cooperation and documentation of information. The Church teaches vital spiritual messages that should provide a stable base that will support teenagers during the turbulent times of their lives.

While a local school is a powerful influence in the lives of young people, the Church can play a unique role. A religious community brings adults, young people, and children together in the common bond of spirituality. In an age when the traditional family with a father and mother living in the same house is a minority situation, the church can provide an extended family atmosphere as a support to young people.

The purpose of the Arkansas Area Teen Crisis Task Force is to begin to provide a practical means of addressing three specific areas of teen crisis: 1) suicide, 2) substance abuse, and 3) pregnancy. The first goal of the task force has been consciousness raising for Area United Methodist Churches to the current epidemic of teen pregnancies, teen suicides, and teens involved in substance abuse and how it affects the local community. The second goal is to educate/inform the local church on ways to address the three crises. The third goal is prevention and peer counseling. The path the task force has chosen in accomplishing these goals focuses on workshops, training manuals and communication in each district of the state. As a part of consciousness-raising, educating and informing local churches about the three crises targeted, workshops are being scheduled in each district with speakers, informational handbooks (training manuals) and discussion times focusing on ways to address and handle the current crisis as it happens. The follow-up workshops, again in each district, will focus primarily on ways to prevent teen pregnancy, suicide and substance abuse in a local community. A format is being set for peer counselor training with the goal to continue this process among youth for several years. The last part of the goals is to set up a resource area for local churches to have access to materials for prevention, education, and training work in the local community.

Because of the critical work involved with the issues of Teen Crises, the Task Force recommends employing an Area Teen Crisis Coordinator. The United Methodist Church's Arkansas Area Teen Crisis Coordinator would coordinate the overall Church response to the teen crises. The coordinator would itinerate the state, developing and implementing training programs for the local church to prevent and reduce teen drug abuse, pregnancy, and suicide attempts. The coordinator would be accountable to the United Methodist Church through the Area Teen Crisis Committee.

Sandy Smith, Chair

UNITED METHODIST CHILDREN'S HOME, INC.

This has been a year of transition for the United Methodist Children's Home. Because of this, there has been some confusion and many questions in the minds of our constituency. Change is always disturbing. Most of us are creatures of habit who enjoy the familiar because that demands less from us, but we all know that if we go for long without change we find ourselves in a state of obsolescence.

The Board of Trustees in session May 15, 1990 voted to cease taking referrals on the main campus in Little Rock. This decision was made because we did not have the financial resources to operate the main campus and establish the adopted Teaching Family Group Home Program at the same time. After this action normal attrition left us with one open cottage on the campus by late January.

By late October (1990) we used the United Methodist Foundation grant from the Winfred D. Polk Charitable Trust allowing us to purchase a lovely home on the edge of Batesville. This will be the beginning site for our new Teaching Family Model. This house has been named the Winfred D. Polk Home. We spent the next two months in dialogue with the Methodist Home for Children in Raleigh, N.C., and on January 23, 1991 signed an Affiliation and Consultation Agreement with them, making them our sponsoring agency to assist us in developing and certifying as a Teaching Family Agency. We are well into the training of personnel and are hopeful that the Winfred D. Polk Home in Batesville will be fully functional in the new program by the time the 1991 annual conferences convene.

Beyond this point our plans are to locate, secure and initiate a Teaching Family Group Home in Pulaski County. As this is accomplished we will then be ready to launch other sights in the state as well as to begin developing the new program in the Magale cottages in Magnolia and the Johnson Manor in Searcy. It is the conviction of our Board of Trustees that this will be a program of child care of which Arkansas United Methodists will be proud.

Somewhere in all of this a decision will need to be made concerning the use or disposition of the campus property. The initial plans are to locate and maintain a central administrative headquarters in Little Rock regardless of what the eventual disposition of the campus might be. The Board is open to doing whatever would be the best interest of the church's mission to the needs of children and youth.

You would want to know that our young lady in Southern Technical College completed her course in secretarial training. The two young ladies in Hendrix and the University of Arkansas at Fayetteville are now completing their sophomore years./ The young lady in ASU (Beebe) is still in school (although she is no longer in our care), and the young lady in Beauty College completed her course and did secure employment. We feel this is a tribute to these persons and to our program and it makes us very happy.

A word of profound gratitude is expressed to the United Methodist Community of Arkansas. Beyond the confusion of change, our support from the churches was only 4.9% less than the previous year's giving for which we give thanks. I feel that the special effort by the Board to get updated information through fresh brochures and a video tape that explained the new direction was the key to the success of our offering.

Our world is experiencing change at such a rapid pace that we adults are hard pressed to maintain our balance. Such change is even more confusing to children and youth who have no background against which to gauge their adjustment. These facts of change have been the factors that have insisted that our Trustees develop new approaches to ministry to out-of-home child care. We sincerely ask for your prayers and your vote of confidence as we move boldly into the 21st century.

Bob D. Orr, Administrator

UNITED METHODIST FOUNDATION OF ARKANSAS

Growth Continues for UMFA

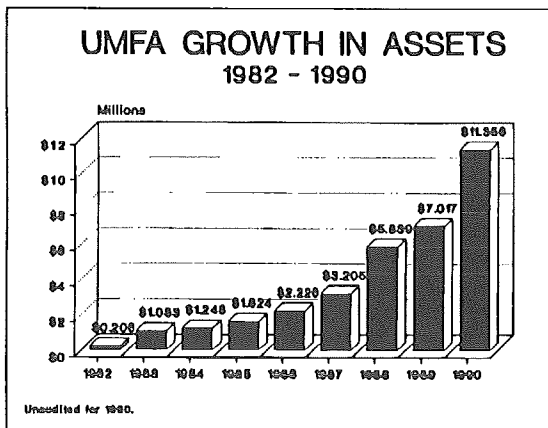

Your Foundation experienced its "best year ever" in 1990. Assets now exceed \$11 million. This phenomenal growth is due to a dedicated Board of Directors and staff, and the love and devotion expressed by many, many donors. Most of these funds are now, or will be, permanent endowment funds - which means that only the annual income is spent - and thus the donor's love for some part of The United Methodist Church is expressed in perpetuity.

Types of Funds

The accompanying chart, "TYPES OF FUNDS MANAGED BY UMFA," describes the various types of funds under UMFA management:

Permanent Endowment - Only the income is spent each year; The principal remains invested.

Agency Accounts - These are accounts we manage for institutions and local churches. UMFA's goal is to improve their investment performance and reduce their administrative expenses.

Revocable Trusts - Accounts that have not been given

irrevocably. The funds are managed by UMFA in behalf of individuals, and at their deaths, a significant portion of the trusts will be given to the Church.

Life Income Gifts - Funds have been given irrevocably, but the donor has retained the income for his or her lifetime. At death, the income begins to benefit the Church.

Estates - Funds held by the Foundation while it serves as executor of an estate.

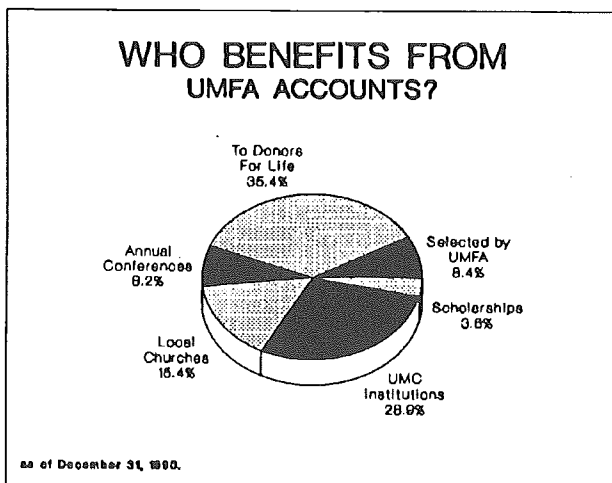

Who Benefits?

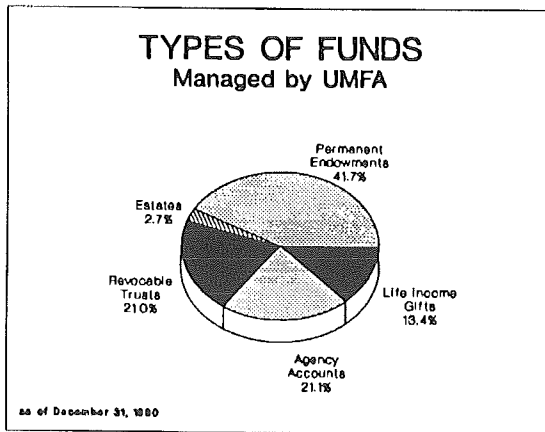

The accompanying chart, "WHO BENEFITS FROM UMFA ACCOUNTS?", describes the kinds of institutions and ministries served by UMFA accounts. Almost always this decision is made by the donor at the time the gift is made:

To Donors For Life - Made under a variety of trust arrangements. At the donor's death, funds will then benefit some part of the Church.

UMC Institutions - Includes all of the Arkansas Area and Conference institutions: colleges, children's home, camps.

Local Churches - An important part of UMFA's work is to encourage

local churches to establish planned gift programs.

Selected by UMFA - These are funds that were not narrowly directed by the donor. Through funds such as these, UMFA was able to make a grant to the United Methodist Children's Home last year for the purchase of a new community-based group home.

Annual Conferences - The funds provide annual support for many conference programs, including ministerial pensions and world hunger.

Scholarships - United Methodists have a long tradition of supporting students. Recipients of these scholarships are selected by a college or university, or by a local church committee, depending on the terms of the gift.

Summary

The Foundation's ministry is made possible by many dedicated leaders from across the state, and by the Little Rock Annual Conference. We do not charge our donor's for our services; others make the Foundation possible through their generous gifts. In 1990, your conference \$20,000 for the operation of the Foundation. We hope you agree the return is well worth the investment!

It's exciting to celebrate the Foundation's success and to imagine what the future holds. If we can ever serve you or your local church, please call us.

Jim Argue, Jr., Executive Director

UNITED METHODIST WOMEN

Since Annual Conference last year United Methodist Women have been busy in numerous ways. In August, 172 of them, including a few children and grandchildren, plus six husbands, attended the Arkansas Area School of Christian Mission in Conway. This made 178 from our conference of the 442 total.

At our Annual Meeting at Texarkana in October, our Jurisdiction President, Inelle Bagwell, spoke on this issues which had been discussed at Assembly--the needs of children and environmental issues. Many have worked toward making persons more aware of environmental concerns and several have been instrumental in the establishment of recycling projects in their churches and/or communities. Most of our units are actively

engaged in projects that support children in their localities. Many of the 268 at Annual Meeting sent letters to President Bush urging him to sign the United Nations Convention on the Rights of the Child. They also unanimously adopted a resolution against the Lottery Amendment which was removed from the ballot the next week. Five newly elected women became a part of the Conference team. They have accepted their responsibilities with great enthusiasm.

According to evaluation reports we have 7460 members-just 16 fewer than last year. The demographics portion of the report showed 169 to be under 30 years of age, 838 age 31-40, 808 age 41-50, 2137 age 61-70 and 2137 over 70 years. (At one District meeting age varied from 9 to 95.) We also registered 5 Asian, 108 black, 3 Hispanic, and 4282 white. Of these 1599 are employed full-time, 494 part-time, 36 students, 1893 full time homemakers, 2632 retired, and 4 seeking employment. It includes 2262 single and 3634 married. (I realize that these categories do not total the number of members, but some reports were incomplete.) There were 5 new subgroups organized within existing units, 3 new units organized and 1 reorganized.

United Methodist Women Sunday is becoming more meaningful in many congregations. We are now working to develop resources for local units to use. At the Executive Committee meeting in February the committee unanimously adopted the following motion: The Little Rock Conference name the fourth Sunday in January annually as United Methodist Women Sunday to be celebrated in every congregation.

Jimmie Lee Stephens, President

UNITED METHODIST VOLUNTEERS IN MISSION SOUTH CENTRAL JURISDICTION

The ministry of South Central Jurisdiction United Methodist Volunteers in Mission falls under four broad areas. They are:

- 1.NETWORK DEVELOPMENT** involves providing training, information, resources and support for South Central Jurisdiction Annual Conference Volunteers in Mission leadership. It also involves networking with the other five jurisdictional VIM offices, as well as the Personnel and Resources Program Department of the General Board of Global Ministries in New York.
- 2.PROJECT DEVELOPMENT** involves processing applications from South Central Jurisdiction mission agencies and programs that need volunteers and circulating their needs throughout the United Methodist Church.
- 3.VOLUNTEER PLACEMENT** involves processing applications from groups and individuals wanting to serve as volunteers in mission. Volunteers are placed throughout the jurisdiction, the United States, and the world.
- 4.PROMOTION** involves providing resources and speakers to interpret Volunteers in Mission in local, district and conference settings throughout the South Central Jurisdiction.

SUPERSERVE is the annual SCJ VIM Rally held at Mount Sequoyah, in Fayetteville, Arkansas, on Labor Day Weekend. The **ADVANCE SPECIAL** number for the SCJ VIM program is #982871-2. The SCJ VIM Committee, chaired by Dr. James Palmer, thanks you for your support.

Rev. Max Marble, Coordinator

WORK AREA ON CHURCH AND SOCIETY

Significant areas of concern by the Work Area on Church and Society include the following:

AIDS Ministry: We continued financial support to and participation in the program of the Regional AIDS Interfaith Network (RAIN). Significant leadership has been provided by Reverend Norwood Jones, Reverend James Major, and Dr. Tyler Thompson, as well as numerous others. We have active "care teams" for persons with aids or members of their families at St. James United Methodist Church (LR), First United Methodist Church (LR) and the Little Rock United Methodist Fellowship. RAIN personnel have provided numerous educational/training sessions for our local churches and are available upon invitation by a church.

We have several members working with the AIDS Interfaith Advisory Committee that is chaired by Dr. Tyler Thompson. We have continued the support of the Arkansas AIDS Foundation.

Substance Abuse Program: We promoted the observance of Substance Abuse Awareness Month in October 1990 and of a special Sunday on October 21st which coincided with "Red Ribbon Week." Also churches were asked to have a prayer vigil for the National Drug Initiative headed by Bishop Felton May.

Teen Crisis Task Force: This will be the subject of a separate report. The Work Area provided funding for expenses of the Little Rock Conference members of the Task Force.

Legislation: The Work Area continues to monitor issues on education, environment, economics and social problems that need study and evaluation. We encouraged members to vote and were actively involved in the efforts to prevent the lottery bill from being on the ballot.

Peace With Justice: We recommend participation of local churches in this special day and offering. Part of the money allocated to our conference this year was used in the effort to defeat the lottery and some was used to help underwrite the Youth Seminar held at the United Nations Center in New York last November. The seminar centered on the Charter for Racial Justice.

Prioritizing Task Group: This group composed of district Church and Society representatives met to identify concerns that should be addressed by conference and district representatives of Church and Society. They felt responsible to make the local church membership aware of social issues that concern the church. They felt that there is a need to be active regarding interpretation of the Social Creed and the Social Principles. We need to interpret legislation - local/state/national - to local churches. As one means of raising awareness, the Work Area requests the Annual Conference to approve a Social Principles Awareness Sunday to be held on February 16, 1992, and to provide a copy of the Social Principles and Social Creed to each local church with suggestions for using them.

It is anticipated that a training session for the district representatives of Church and Society, utilizing someone from the General Board to lead it, be scheduled for fall of 1991. District training will then be conducted in 1992 for local church leaders.

Ruby Lee Jackson, Chair
Work Area on Church and Society

WORK AREA ON STEWARDSHIP

Under the direction of the CCOM, a Conference Task Force on Stewardship was established on October 17, 1989 to examine the issue of stewardship and explore possible programs in stewardship for the Little Rock Conference. The Task Force is composed of the Conference Chairperson of Stewardship, District Representatives of Stewardship, one District Superintendent, the General Board of Discipleship Representative, the Conference Chairperson of Religion and Race, the President of United Methodist Women, the President of United Methodist Men, and the Conference Lay Leader.

The Conference Task Force on Stewardship met on February 1, 1990 to explore possibilities for developing a comprehensive program of Christian stewardship to inform, motivate and inspire the local churches of the Little Rock Conference to a new level of faithfulness to God in all areas of practical living. The issue of stewardship is multifaceted and incorporates many areas of Christian living: the employment of human abilities, time management, discovering and using our spiritual gifts, engaging the laity in ministry, the stewardship of our physical health, the use of our financial resources and assets, and the care of the natural order.

The essence of stewardship is that we are gifted people. We have been gifted with abilities and talents and every good thing in creation. But we are not the owners of these gifts from God. Instead, we are appointed as overseers and managers of what God has given to us and we are responsible to God for how we use all things. Therefore, stewardship encompasses issues of faithfulness and loyalty and continual growth in Christ.

The following preliminary outline is a synthesis of the work of the Stewardship Task Force:

A Proposal for a Three-Year Conference Program in Stewardship

Year One-- (1991)

Target: the Season of Lent

- (1) In cooperation with the Work Area on Worship, the development of a booklet containing worship materials and resources for sermon preparation for 5 services during Lent 1991:
Focus of Service One: God's people as stewards in the world (the care of the earth and its people).
Focus of Service Two: God's people as stewards of the Gospel.
Focus of Service Three: God's people are gifted (empowered to minister).
Focus of Service Four: God's people as spiritual managers (of time and money).
Focus of Service Five: God's people have a need to give (response to and imitation of God).
 (This material was prepared and distributed to the pastors of the Little Rock Conference in November of 1990.)
- (2) The creation of a video tape of lay people from across the Little Rock Conference telling their stories of growing in faithfulness to God in various areas of practical living. This video would be available to every charge to be used in worship services, church school classes, and study groups. The purpose of the video would be to give personal witness to the deep sense of joy that comes to those who are moving forward in their response to God's grace and the mission of God's kingdom in the world.
 (The Work Area on Stewardship hopes to complete this project by June of 1991.)

Year Two-- (1992)

Target: the Season of Lent

- (1) Develop a study workbook to be used in five sessions of church school classes or short-term classes in the local church covering issues of practical Christian living, spiritual gifts, lay ministry, the mission of the church, and education concerning apportionments as mission giving.
- (2) Get the story of the United Methodist Church in mission out to the local church: through printed material, personal witnesses sent to local churches, etc. Market the story.

Year Three-- (1993)

Target: to be determined by each district

- (1) **Celebration:** District or subdistrict worship services to celebrate the response of God's people to more faithful discipleship. It would be left up to the DCOM of each district to develop their own event.
- (2) **Evaluation:** Evaluate the success and impact of the three-year focus. Issues of evaluation might include: the scope of influence (how many local churches used the materials), the format of the materials, the appeal and interest of the materials, and the effectiveness of long-term programs.

Bruce W. Bennett, Chair
 Karen Fry, Secretary

LITTLE ROCK CONFERENCE YOUTH MUSIC MINISTRY

The purpose of the Little Rock Conference Youth Music program is to provide a special opportunity for youth who are interested in ministering through various types and forms of musical experiences. The program will strive to minister to the musical and spiritual needs of the youth and the lives they touch.

This ministry for our Conference youth began on March 8, 1990 with a "Lock-in" at Highland Valley United Methodist Church. We had an exciting evening featuring the christian rock band "Watermark." The first annual Youth Music Tour took place between July 5-10 and included 37 youth and 6 adults. We met at Camp Tanako for two days of preparation and then presented 5 services of worship through music to

churches in Arkansas and Tennessee. 1990 ended with the youth sharing their music with other conference youth at the Little Rock Conference Youth Fall Fling.

1991 has begun for our ministry with a "Lock-in" held on March 9 at Pulaski Heights United Methodist Church. Seventy (70) of our conference youth took part in an evening of fun, food, fellowship and rehearsal. The youth are planning to be the choir for Annual Conference on Sunday evening, June 9. They feel very privileged and excited at this great opportunity to share their ministry with the Annual Conference. Plans are now being finalized for their 2nd tour on July 12-19. The youth will begin at Camp Tanako again and then leave on a tour singing in 4 churches within the conference as well as 3 in Louisiana and Texas.

We appreciate your interest and support in this area of ministry to and through our conference youth.

Rebecca Boggan

CONFERENCE COUNCIL ON YOUTH MINISTRY YOUTH SERVICE FUND PROJECT REVIEW COMMITTEE, GRANT AWARDS AND DISBURSEMENTS

The Youth Service Fund of the Little Rock Annual Conference is proud to report its activity for the year 1990. Little Rock Conference supporting churches, youth groups, CCYM, and the Project Review Committee raised a total of \$10,156.90. This is the best effort of any YSF group in this annual conference. You are to be commended! Following is an explanation of the YSF dollar disbursements. We hope that all the information given will be encouraging for your continued support of this vital and successful program led by the youth of this conference.

The YSF dollar total for us is \$10,156.90, which is 100% of the income of the project. The Little Rock Annual Conference Youth Service Fund is allocated 70% of the full amount received for: 1) Mission projects inside the conference, 2) Mission projects outside the conference, and 3) Promotion and education of the YSF in the annual conference. The 70% dollar figure equals \$7,109.83. Each area mentioned receives 1/3 of the \$7,109.83. The total amount for each area equals \$2,369.94.

The remaining 30% of the full amount received from the annual conference is \$3,047.07. Eighty percent of this amount is used for national mission programs (\$2,437.66). The remaining 20% (\$609.41) is used for administration, promotion, and YSF education on the national level.

Listed below are the projects which received grants for mission in 1991:

IN CONFERENCE MISSION PROJECTS

1.	Special Project: Bunk Bed donation to Camp Tanako in Memory of Chris Wyrick	\$ 469.94
2.	LR Conference Area Teen Crises Project	500.00
3.	College Orientation Weekend	700.00
4.	Safe Place Project	<u>700.00</u>
TOTAL		\$2,369.94

OUT OF CONFERENCE MISSION PROJECTS

1.	Albert Academy	\$500.00
2.	The Appalachian Project	600.00
3.	Harvest of Hope	600.00
4.	Conformation Point	334.97
5.	Crisis Ministries	<u>334.97</u>
TOTAL		\$2,369.94

LITTLE ROCK CONFERENCE YSF

	YSF Promotion and Education	
TOTAL		\$2,369.94



DELEGATES FROM NEW HAVEN UMC, HOT SPRINGS AT THE COKEBURY DISPLAY *(left to right): Shirley Williams, Linda Prather*

IX. MEMOIRS

SPOUSES

Edith Mattingly Crow

Lois Marie Skelton

Gladys Teeter

Lilla Tisdale

EDITH MATTINGLY CROW



Edith Crow, the widow of Reverend William Matthew Crow, died March 31, 1991, at Little River Memorial Hospital in Ashdown.

Mrs. Crow was born March 27, 1897, in Kentucky. She and Reverend Crow shared more than seventy years of marriage prior to his death September 29, 1985. Eight children blessed their union.

The funeral service for Mrs. Crow was held at the Provo Presbyterian Church, and burial was in the McHorse Cemetery (Sevier County). She is survived by three sons: Bruce, Kenneth and Gail of Lockesburg; two daughters: Millie McKellar of Lockesburg and Peggy Watley of Branson, Missouri; seventeen grandchildren and thirty-five great-grandchildren.

LOIS MARIE SKELTON

Lois M. Skelton, the widow of Reverend Jack Skelton, died July 11, 1990. She is survived by one Son, Chester Richardson of Blytheville, Arkansas.

The burial and funeral service for Mrs. Skelton was held in Blytheville.

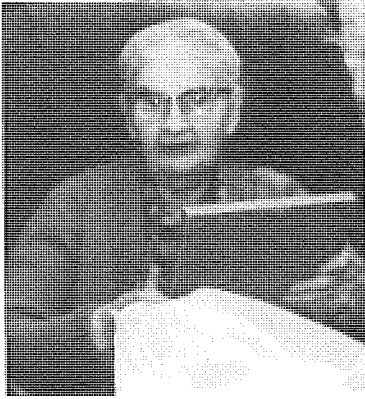
GLADYS TEETER

Gladys Teeter, the widow of Reverend Ransom Alexander (R.A.) Teeter, died January 7, 1991, in Baton Rouge, Louisiana.

Mrs. Teeter is survived by two daughters, Mrs. Margaret Bishop of San Antonio, Texas; and Dr. Betty Dobbs of Evanston, Illinois; and one son, R.A. Teeter, Jr. of Baton Rouge, Louisiana.

Burial and funeral arrangements were in Baton Rouge, LA.

LILLA TISDALE

Lilla Tisdale, 88, of 320 N. Ripley Road, El Dorado, AR died Tuesday, July 17, 1990 at her home following a lengthy illness.

Born March 15, 1902, in Shongaloo, LA, she was the daughter of Jim and Ada McKinzie Hilburn. Formerly of Springhill, LA, she was a resident of El Dorado for 17 years. She was a housewife and faithful member of St. Paul UMC. She was preceded in death by her husband, the Reverend W.O. Tisdale, a United Methodist Minister.

Survivors include her daughter, Mrs. Clara Phillips of El Dorado; two sister, Mrs. Ethel Chambers of Magnolia and Mrs. Lela Baucum of Shreveport, LA; two brothers, Clell Hilburn of Springhill, LA and George Hilburn of Cotton Valley, LA; one grandchild and two great grandchildren.

Funeral was at St. Paul UMC in El Dorado with the Reverend Larry Williams, pastor, and the Reverend Donald Nolley officiating. Burial was in Wares Chapel Cemetery in

Haynesville, LA.

X. ROLL OF DECEASED MINISTERIAL MEMBERS

The Little Rock Conference of the Methodist Episcopal Church, South, the Arkansas Conference of the Methodist Protestant Church, and the Little Rock Conference of The United Methodist Church. The Members of the Arkansas Conference of the Methodist Protestant Church are marked (MP). All others before 1939 are of the Little Rock Conference of the Methodist Episcopal Church South.

Note: We are anxious to make this roll as complete as possible. Anyone who can supply any information which we do not have or make a correction is asked to communicate with Wm. Christopher Cooper, Conference Secretary.

Name	Place of Birth	Year Born	On Trial	Ser Yrs	Date of Death	Place of Burial
Elisha Stevens					1856	Near Arkadelphia
Jesse B. Owen					1857	
Edwin W. Weir		1829	1855	3	1858	
J. J. Kennedy	Tipton Co., Tenn.	1836	1855	4	1859	Black Spgs., AR
Simeon R. Walker	McNary Co., Tenn.	1834	1854	5	1859	
Benjamin Kellogg		1835	1856	3	1859	
Jacob Whiteside	Missouri	1780	1810		1860	Emmett, AR
Lewis S. Marshall	Avondale Co., Md.	1796	1818	24	1862	Glendale, AR
D.G.L. McKenzie					1863	
Wm. Winbourne			1854	8	1863	
L.H. Johnson			1854	9	1864	
J.S. McAlister					1864	Tulip, AR
J.M. See			1860	4	1864	Jefferson City, Mo.
E.F. Bond			1856	9	1866	
John Harris					1866	
Fountain Brown			1830	34	1866	
J.C.L. Aiken					1866	
Malcolm Turner			1856	8	1866	Warren AR
John N. Doyle			1862	5	1867	
E.L. Crowson			1854	13	1868	
W.P. Ratcliffe	Williamsburg, VA	1810	1834	30	1868	Camden, AR
Lewis Garrett					1869	
J.A. Stanley	LaGrange, Ga.	1836	1858	9	1869	LaGrange, Ga.
L.M. Chandler			1868	3	1871	
W.R.J. Husbands	Lincoln Co., Tenn	1821	1842	28	1871	Arkadelphia, AR
R.P. Davies.	Shrewsbury, Eng.	1833	1863	7	1871	Lewisville, AR
Issac Ebbert	Near Baltimore, Md	1817	1840	13	1872	Paducah, Ky.
John M. Alford (MP).					1874	
R.F. Colburn	N. Carolina	1814	1840	25	1876	
M.F Alford (MP)					1876	
James Sanford	Glouster Co., VA	1790	1811	8	1877	Hamburg, AR
R.B. Alston	Yorkville, S.C.	1840	1858	17	1878	
E.M. Whitmore	South Carolina	1830	1875	4	1879	Howard Co AR
W.H. Hagan			1872	7	1879	Selma, AR
John W. Haskew			1873	6	1879	Prairie Chapel
C.M. Slover					1881	
Thomas Hunt	Buncombe C., N.C.	1814	1847	9	1882	
R.W. Evans			1874	7	1882	Bright Star, TX
John Pryor	Sullivan Co., TN	1811	1830	30	1883	Hamburg, AR
B.N. Weir	Henderson Co., KY	1804	1838	22	1883	Jersey, AR
J.C. Greenwood	Giles Co., TN		1879	4	1883	Sheridan, AR
W.B. Whitesides	Hempstead Co., AR	1853	1881	2	1883	Genoa, AR

Name	Place of Birth	Year Born	On Trial	Ser Yrs	Date of Death	Place of Burial
S.G. Colburn		1848	1865	19	1884	Tulip, AR
E.L. Gaddie		1828	1854	29	1884	Hamburg, AR
J.G. Ward	Botetourt Co., VA	1806	1828	46	1884	Mineral Spgs, AR
Julius Stanley	Tennessee		1879	5	1885	
D.M. Emerson (MP)	Ouachita Co, AR	1854	1878	5	1885	Ouachita County
Wm.P. Laney	Alabama	1849	1879	5	1885	Dallas County
O.C. Robertson					1885	Columbia Co, AR
A.R. Winfield	Sussex Co, VA	1822	1846	41	1887	Little Rock, AR
S.H. Parker			1882	5	1888	
E.C. Hearn (MP)					1888	Columbia Co., AR
J.J. Jenkins	Woodlawn, AR	1852	1875	13	1889	Stephens, AR
G.O. Hickey (MP)	Johnson Co., AR				1889	Camden, AR
Joseph Turrentine					1889	
Thomas G. Galloway	Mississippi	1855	1880	9	1889	Bryant, AR
S.B. Andrews (MP)					1890	
L.M. Keith	Calhoun Co., AL	1851	1876	13	1890	Fordyce, AR
W.W. Roberts (MP)	Tennessee		1889	1	1891	Emmett, AR
Z.W. Richardson		1850	1877	14	1891	Polk Co., AR
Benjamin Watson	Hyde Co., N.C.	1810	1832	42	1891	Emmett, AR
Thomas Conley (MP)			1835	15	1893	
A.W. Simmons			1835		1893	Atlanta, TX
J.F. Follin					1893	Little Rock, AR
C.B. Brinkley		1849			1893	Magnolia, AR
Boone Keeton					1893	Hamburg, AR
G.L. Stonecipher(MP)	Marion Co., AR	1861	1880	13	1893	Haynesville, LA
G.W. Rice	Bradley Co., AR	1859	1887	7	1894	Moore's Chapel
J.S. Clower	Shelby Co., AR	1846	1868		1894	Nashville, AR
J.R. Morris (MP)					1894	Near Buckner, AR
C.L. Adams	Lonoke Co., AR	1866	1886	8	1895	Mt. Carmel Cmty.
John McLaughlin	Perth, Scotland	1825	1873	23	1896	Arkadelphia, AR
J.B. Thomas	Marlboro Dist, S.C.	1832	1882	14	1896	Hamburg, AR
A.S. Scott	Saline Co., AR	1858	1883	10	1896	Holly Springs, AR
P.O. Burke	Laurens Dist., S.C.	1836	1884	11	1896	
F.J. Shaw	Fleming Co, KY	1846	1889	8	1896	Lonoke, AR
B.F. Wilson	Cass Co., Ind	1864	1893	3	1896	Brown Cem. P.B.
R.H. Saunders	Carter Co., TN	1826	1870	9	1896	
J.T. Shaw	Dover, AR	1870	1894	3	1897	Tichnor, AR
W.C. Adams	Lowndes Co., MS	1835	1859	15	1898	Near Cabot, AR
R.L. Wozencraft	Dallas Co., AR	1862	1892	6	1899	Bolding Church
Obadiah Bolding	Alabama	1827		40	1899	Bolding Church
A.C. Kelley	Pike Co., AR	1865	1891	8	1899	Near Dierks, AR
J.R. Sherwood	Indiana	1836	1871	26	1900	Near Pine B, AR
A.H. Blakeley	Franklin Co., TN	1817	1842	32	1900	Mt. Pleasant
A.B. Winfield	Sussex Co., VA	1824	1847	39	1900	Okolona, AR
J.J. Bond	Atlanta, GA	1850	1895	5	1901	Yellville, AR
G.W. Mathews	Accomac Co, VA	1826	1870	27	1901	
R.H. Pointer	Greenup Co., KY.	1844	1879	13	1908	Near Pine B, AR
Andrew Hunter	Ballymony, Ireland	1813	1836	51	1902	Little Rock, AR
J.W. Duncan	Drew Co., AR	1836	1884	11	1896	Berea, AR
D.F. Curry	Prairie Co., AR	1876	1901	1	1903	Lacey, AR
James O. Walsh	Dallas Co., AR	1873	1893	10	1903	Monticello, AR
B.G. Johnson	Hickman Co., TN	1823	1860	31	1903	Mineral Spgs, AR
James M. Hawley	Pulaski Co., AR	1867	1887	13	1904	Batesville, AR

Name	Place of Birth	Year Born	On Trial	Ser Yrs	Date of Death	Place of Burial
B.A. White	Gibson Co., TN	1850	1889	17	1904	Near Spring Hill
J.Y. Christmas	Ashley Co., AR		1883	20	1904	Near Hot Springs
J.D. Whitesides	Hempstead Co., AR	1847	1874	30	1904	Arkadelphia, AR
Alexander Avery	Johnson Co., NC	1809	1836	24	1904	Midway Nevada Co.
L.B. Hawley	Virginia	1845	1876	29	1905	El Dorado, AR
William Cox (MP)					1905	Junction City, AR
John F. Carr	Fayette Co., TN	1834	1853	46	1906	Pine Bluff, AR
J.M. G. Douglas	Yorkville, SC	1843	1869	36	1906	Bearden, AR
W.H. Browning	Summer Co., TN	1819	1850	38	1907	Pine Bluff, AR
J.R. Harvey	Russellville, AR	1837	1859	25	1907	Magnolia, AR
F.M. Wilson (MP)	Henderson, KY	1831	1865	42	1907	Little River Co.
E.L. Beard	Cedar Hill, NC	1831	1882	23	1908	Near Lonoke, AR
W.T. Holfield (MP)					1908	
Ernest P. Sewell	Columbia Co., AR	1882	1906	1	1909	W. of El Dorado
J.B. Francis (MP)	Clark Co., AR				1910	W. of Arkadelphia
Barnett Wright	near Fulton, KY	1871	1894	16	1911	Louisiana
H.R. Withers	Washington Co., FL	1835	1851	22	1911	Dyersburg, TN
J.E. Loudermilk (MP)	Alabama				1911	Rector, AR
W.A. Boseman (MP)					1911	Near Junction City
William J. Scott	South Carolina	1825	1853	21	1912	Goldthwaite, TX
J.M. D. Sturgis	Columbia Co., GA	1835	1882	17	1912	Little Rock, AR
T.H. Ware	Talladega, AL	1846	1868	44	1912	Little Rock, AR
W.C. Toombs	Tennessee	1865	1891	20	1912	Near Cabot, AR
D.R. S. Starnes (MP)					1912	
J.S. Nesbitt (MP)	Magnolia, AR	1853			1912	Columbia Co., AR
G.W. Logan	Clark Co., AR	1837	1883	27	1913	Clark County
J.H. Riffin	Pittsville, MD	1834	1865	44	1913	Arkadelphia, AR
James M. Cline	York Co., SC	1832	1855	33	1913	Collegeville, AR
W.M. Manville	Canada	1843	1891	22	1914	Hot Springs, AR
Edgar G. Scay	near Warren, AR	1882	1908	4	1914	De Queen, AR
J.E. Middleton (MP)	West, TN				1914	Black Spgs, AR
James C. Rhodes	Lumberton, NC	1849	1873	28	1915	Arkadelphia, AR
J.Z. Burleson	Ouachita Co., AR	1862	1896	14	1915	Okolona, AR
C.C. Godden	Morristown, NJ	1836	1872	35	1915	Searcy, AR
W.J. Rogers	GA or AL	1849	1873	42	1916	Hazen, AR
Horace Jewell	Nelson Co., KY	1832	1855	54	1917	Hope, AR
A.O. Evans	Calhoun Co., AL	1857	1883	34	1917	Arkadelphia, AR
C.D. McSwain	Marshall Co., MS	1850	1871	27	1917	Near Emmett, AR
R.C. Atchley	Grant Co.	1830	1858	35	1918	Dalark, AR
O.H. Keadle	Scottsville, AL	1848	1882	20	1918	Hot Springs, AR
R.L. Cabe	Tennessee	1880	1911	6	1918	El Paso, TX
W.D. Sharp	Droope Mtn, WVA	1872	1904	14	1918	Junction City, AR
John R. Sanders	Arkadelphia, AR	1850	1881	33	1918	Little Rock, AR
G.M. Yearwood	Jackson Co., GA	1875			1918	Delight, AR
W.W. Mills	Alabama	1857	1883	35	1919	Arkadelphia, AR
H.J. Davis	Oak Bower, AL	1838	1858	42	1919	Antoine, AR
A.M. Robertson	Oxford, MS	1851	1882	36	1919	Texarkana
M.B. Corrigan	Dublin, Ireland	1854	1884	33	1919	Monticello, AR
H.D. McKinnon	Thomasville, GA	1835	1857	50	1919	Mincral Spgs, AR
H.M. Purifoy (MP)	Camden, AR	1859			1919	Genoa, AR
J.E. Caldwell	Saline Co., AR	1833	1853	27	1920	Tulip, AR
H.H. Watson	Grant Co., AR	1849	1869	46	1920	Little Rock, AR
T.D. Scott	Near Benton, AR	1861	1885	35	1920	Arkadelphia, AR

Name	Place of Birth	Year Born	On Trial	Ser Yrs	Date of Death	Place of Burial
H. Townsend	North Carolina	1836			1920	Benton, AR
E.N. Watson	Grant County	1839	1858	36	1921	Saline County
W.D. Bond (MP)					1922	Junction City, AR
J.W. Cox (MP)					1922	Rector, AR
J.H. Bradford	Georgia	1843	1880	36	1923	Nashville, AR
B.E. Mullins	Pennington, TX	1870	1910	11	1923	Lawson, AR
B.B. Thomas	Timmonsville, SC	1857	1888	30	1923	Memphis, TN
C.W. Drake	Drake Creek, GA	1845	1888	24	1923	Little Rock, AR
A.D. Jenkins	Ouachita Co., AR	1846	1868	48	1923	Mineral Spgs, AR
W.A. Steel	Lockesburg, AR	1848	1881	42	1923	De Queen, AR
A.B. Chambers (MP)	Magnolia, AR	1895	1921	2	1923	Magnolia, AR
R.P. Wilson	Americus, GA	1852	1877	47	1924	Nashville, TN
E. Garrett	McNairy Co., TN	1844	1875	23	1924	Stamps, AR
A. Turrentine	Sevier Co., AR	1851	1879	39	1924	Arkadelphia, AR
M.C. Jackson (MP)					1924	Near Stamps, AR
J.A. Biggs	Pike Co., AR	1949	1877	47	1925	Hot Springs, AR
J.L. Johnston	Buncombe Co., NC	1842	1887	22	1925	Murfreesboro, AR
L.M. Powell	Pickens Co., AL	1849	1880	36	1925	Dalark, AR
W.M. Crowson	Grant Co., AR	1854	1877	30	1925	Ashdown, AR
Paul White (MP)	Magnolia, AR	1887	1919	6	1925	Magnolia, AR
J.W. Vantrease	Tennessee	1848	1890	15	1926	El Dorado, AR
R.R. Moore	Marietta, GA	1858	1886	40	1926	Monticello, AR
B.W. Dufur (MP)					1926	Atlanta, AR
L.M. Harp (MP)	Haynesville, LA	1875	1877		1926	Strong,, AR
Jesse Galloway	Sevier Co., AR	1892	1914	11	1927	Delight, AR
J.J. Menefee	Georgia	1849	1889	29	1927	Near Benton, AR
R.W. Marlar (MP)					1927	Magness, AR
L.H. Covey (MP)					1927	Cave City, AR
W.F. Wingfield (MP)	Columbia Co., AR	1841			1927	Emerson, AR
J.R. Tatum (MP)					1927	Emerson, AR
J.M. Owen (MP)					1927	Near Stamps, AR
A. Nichols (MP)						Near Hatfield, AR
David Bolls	Nevada Co., AR	1854	1896	23	1928	Nevada Co., AR
Stonewall Anderson	Helena, AR	1864	1886	38	1928	Conway, AR
J.R. Rushing	Ouachita Co., AR	1855	1889	32	1928	Mcna, AR
B.F. Dill (MP)					1928	Rector, AR
Alonza Monk	Sparta, LA	1852	1872	54	1929	Little Rock, AR
R.J. Raiford	Anson Co., NC	1851	1887	18	1929	Magnolia, AR
A.G. Cason	Yazoo City, MS	1856	1911	10	1929	Flat Creek
S.M. Thomas (MP)					1929	
Hugh Revely	Jackson, TN	1856	1903	13	1930	White County, AR
C.O. Steele	Tennessee	1838	1857	53	1930	Hot Springs, AR
W.F. Laseter	Pike Co., GA	1853	1900	18	1930	Little Rock, AR
R.W. McKay	Yorkville, SC	1864	1885	37	1930	Cabot, AR
J.C. McElhenney	Anover, AR	1861	1912	9	1930	Pine Bluff, AR
J.H. McKelvy	Moulton, AL	1858	1894	28	1930	Little Rock, AR
I.J. Usery (MP)		1858	1880		1930	Near Prescott
A.V. Savage	Sumpter, AR	1895	1915	13	1930	Sumpter, AR
A.J. Ewing	Nashville, TN	1860	1886	33	1931	Mena, AR
C.A. Fuller	St. Thomas, Canada	1857	1912	12	1931	Pine Bluff, AR
A.C. Graham	Walker Co., GA	1859	1888	27	1931	Naylor, AR
J.H. Gold	Mont'my Co., TN	1839	1865	2	1931	Washington, AR
W.H. Page (MP)					1931	Umpire, AR

Name	Place of Birth	Year Born	On Trial	Ser Yrs	Date of Death	Place of Burial
Thomas F. Bolding	La Pile, AR	1864	1890		1931	Boldings Church
J.A. Parker	Middleton, TN	1868	1893	37	1932	Hot Springs, AR
W.T. Wilkinson	Lancashire, Eng	1868	1901	31	1932	Cabot, AR
J.M. Cannon	Lockesburg, AR	1869	1906	23	1932	Little Rock, AR
W.R. Harrison	Columbus, MS	1851	1884	40	1932	Little Rock, AR
H.C. Palmer (MP)	Ireland				1932	West Fouke, AR
L.T. Rogers	Dallas Co., AR	1879	1911	22	1933	Dallas Co., AR
W.M. Hayes	Jackson Co., GA	1845	1867	59	1933	Morrilton, AR
F.R. Canfield	Odelltown, Canada	1859	1894	33	1933	Buena Vista, AR
E.R. Steel	Lockesburg, AR	1865	1893	36	1933	Pine Bluff, AR
B.A. Few	Henderson, TX	1859	1887	42	1933	Little Rock, AR
S.A. Hill	Okolona, AR	1861	1885	21	1933	Nashville, AR
J.L. Nabors (MP)	Prescott, AR				1933	Magnolia, AR
E.F. Wilson	Chalybeate, MS	1862	1890	22	1934	Pine Bluff, AR
R.G. Rowland	Saline Co., AR	1861	1890	35	1934	Ashdown, AR
D.H. Colquette	Tennessee	1868	1898	36	1934	Little Rock, AR
W.R. Richardson	Anderson Co., SC	1855	1878	47	1934	Little Rock, AR
W.A. House (MP)					1934	Campbell, MO
H.L. Simpson	California	1878	1902	25	1935	St. Charles, AR
Joseph C. Johnson	Chapel Hill, AR	1876	1901	24	1935	El Dorado, AR
P.Q. Rorie	Athens, GA	1882	1912	23	1935	Arkadelphia, AR
E.M. Pipkin	Nevada Co., AR	1857	1880		1935	Arkadelphia, AR
D.D. Warlick	Asheville, NC	1852	1886	29	1935	Dallas, TX
D.W. McGinnis (MP)					1935	Rector, AR
F.F. Harrell	Hinds Co., MS	1864	1897	39	1936	Camden, AR
T.O. Owen	Near Magnolia	1865	1894	35	1936	Little Rock, AR
S.W. Rainey	Pulaski Co., AR	1858	1893	29	1936	Little Rock, AR
J.T. Coldsmith (MP)					1936	Marmadeuke, AR
G.A. Mouser (MP)	Prescott, AR	1888	1920		1936	Rector, AR
E.L. Hogue (MP)	Wilmar, AR	1891	1922	14	1936	Rector, AR
J.F. Simmons	Saline Co., AR	1881	1912	25	1937	Little Rock, AR
J.M. Stephenson(MP)	Sugar Town, LA	1860	1891	45	1937	Green Hill, AR
J.A. Sage	Lake Prov., LA	1862	1885	45	1938	Magnolia, AR
J.W. Harrell	Hinds Co., MS	1859	1896	35	1938	Camden, AR
R.A. McClintock	Tennessee	1854	1880	45	1938	Monticello, AR
S.C. Dean	Laurens Dist, SC	1854	1891	35	1938	Hamburg, AR
J.B. Williams	Black Springs, AR	1858	1886	30	1938	Hatfield, AR
C.F. Messer	Mississippi	1871	1912	14	1938	Little Rock, AR
J.H. Glass	Greensboro, GA	1866	1893	42	1939	Conway, AR
W.C. Hilliard	Winnboro, SC	1863	1890	45	1939	El Dorado, AR
S.F. Goddard	Sevier Co., AR	1864	1889	39	1939	Mena, AR
J.E. Waddell	Benton, AR	1871	1905	25	1939	El Dorado, AR
J.E. Butler	South Texas	1873			1940	Haynesville, LA
F.N. Brewer	Georgia	1868	1889	50	1940	Texarkana, AR
G.C. Chambers	Near Magnolia, AR	1873		18	1940	Near Magnolia, AR
A.C. Millar	McKeesport, PA	1861	1886	54	1940	Conway, AR
B.F. Musser	Center Point, AR	1884	1916	24	1940	Near Little Rock
S.G. Rutledge	Tennessee	1871	1907	21	1941	Hot Springs, AR
W.A. Fitzgerald	Dalton, GA	1851	1897	17	1941	Amity, AR
T.O. Rorie	Middle Georgia	1853	1880	45	1942	Arkadelphia, AR
Z.D. Lindsay	North E. Arkansas	1867	1896	30	1942	Nashville, AR
R.P. James	Hempstead Co., AR	1888	1917	21	1942	Waldo, AR
M.K. Rogers	Near Fordyce, AR	1875	1900	40	1943	Sheridan, AR

Name	Place of Birth	Year Born	On Trial	Ser Yrs	Date of Death	Place of Burial
H.H. McGuyre	Cooke County, TX	1872	1908	33	1943	North Little Rock
James Thomas	Chambers Co, AL	1860	1891	49	1943	Little Rock, AR
E.R. Kelley	North Carolina	1864		19	1943	Glendale, Calif.
J.W. Berry	Blountsville, TN	1859	1882	33	1944	Gurdon, AR
B.F. Scott	Saline County, AR	1864	1887	43	1944	Camden, AR
W.W. Nelson	Washington, AR	1868	1892	48	1944	Pine Bluff, AR
W.W. Christie	Columbia, AR	1866	1892	47	1944	Columbia Co., AR
J.J. Colson	Batesville, AR	1855	1890	35	1944	Warren, AR
C.J. Greene	Barnswell, SC	1867	1895	46	1944	Conway, AR
J.L. Cannon	Lockesburg, AR	1891	1903	36	1944	Foreman, AR
J.D. Hammons	White County, AR	1879	1899	43	1944	Pine Bluff, AR
W.C. Watson	Falcon, AR	1869	1892	50	1945	Little Rock, AR
Silas C. Dugger	Near Everton, AR	1882	1937	7	1945	Harrison, AR
J.T. Thompson	Nevada Co., AR	1871	1920	23	1945	Collegeville, AR
Marion S. Monk	Camden, AR	1882	1910	33	1945	Little Rock, AR
John F. Taylor	Chirena, TX	1867	1891	52	1945	Malvern, AR
J.R. Dickerson	Atlanta, GA	1864	1894	34	1945	Washington, AR
M.K. Irvin	St. Louis, MO	1864	1887	40	1946	Columbia, SC
J.H. Cummins	Lomasco, KY	1871	1895	48	1946	McGehee, AR
H.B. Vaught	Wythe County, VA	1878	1903	41	1946	Little Rock, AR
J.C. Williams	Union County, AR	1868	1907	35	1946	Holly Springs, AR
B.F. Roebuck	New Edinburg, AR	1885	1916	30	1946	Mena, AR
L.W. Evans	LaFayette Co., AR	1862	1904	21	1947	Pine Bluff, AR
John D. Dunn	Hampton, AR	1859	1894	21	1947	El Dorado, AR
W.F. Campbell	Winnboro, TX	1866	1902	29	1947	Arkadelphia, AR
L.E.N. Hundley	Ashley Co., AR	1878	1902	43	1947	Pine Bluff, AR
J.E. Fulkerson	Defiance, MO	1887	1923	25	1948	St. Louis, MO
J.A. Henderson	West Hot Spgs, AR	1861	1890	52	1948	W. Hot Spgs, AR
Robert C. Rhodes	Magnolia, AR	1887	1912	36	1948	Atlanta, GA
Thomas D. Spruce	Shelbyville, TN	1884	1914	34	1948	Holland, AR
Marshall O. Barnett	Posey Co., IN	1868	1914	42	1949	Pine Bluff, AR
Franklin P. Doak	Selma, AL	1861	1890	46	1950	Nashville, AR
William T. Hopkins	Star City, AR	1874	1919	16	1950	Little Rock, AR
T.W. Nunn	Henderson, KY	1869	1900	39	1951	Columbia Co., AR
L.E. Wilson	Vaiden, MS	1889	1925	25	1951	Camden, AR
L.C. Gatlin	Prescott, AR	1882	1914	36	1952	Prescott, AR
W.L. Arnold	Washington, AR	1900	1925	26	1951	Hope, AR
C.B. Davis	Tennessee	1882	1918	16	1954	Magnet Cove, AR
B.F. Fitzhugh	Saline Co AR	1882	1915	34	1954	Pine Bluff, AR
E.D. Hanna	Tennessee	1873	1920	11	1953	Hot Springs, AR
J.W. Nethercutt	Roland, AR	1880	1913	20	1954	Paron, AR
R.J. Rail	Missouri	1869	1908	22	1954	De Witt, AR
O.C. Birdwell	Vilonia, AR	1886	1921	33	1954	Mabelville, AR
J.L. Dedman	Princeton, AR	1891	1914	40	1955	Camden, AR
C.M. Thompson	Kosciusko, MS	1863	1891	28	1955	Bayou Meto, AR
J.O. Gold	Washington, AR	1883	1924	6	1955	Washington, AR
E.T. Miller	Morrilton, AR	1889	1925	27	1955	De Queen, AR
Mrs. S.W. Mooty	Theo, AR	1892	1932	23	1955	Chidester, AR
J.M. Workman	South Carolina	1867	1897	44	1956	Little Rock, AR
J.R. Diffie	Bismarck, AR	1875	1924	23	1956	Bismarck, AR
J.L. Leonard	Sparkman, AR	1876	1901	36	1956	Little Rock, AR
F.C. Cannon	Lockesburg, AR	1872	1900	35	1956	Penney Farms, FL
W.W. Fincher	Prescott, AR	1880	1911	37	1957	Stamps, AR

Name	Place of Birth	Year Born	On Trial	Ser Yrs	Date of Death	Place of Burial
J.W. Thomas	Rossville, TN	1877	1902	41	1956	Clinton, TN
T.M. Armstrong	White Co., AR	1884	1907	41	1957	Lewisville, AR
John L. Tucker	Prairie Dell, TX	1895	1927	28	1957	Clarendon, AR
John T. Rodgers	Georgia	1859	1907	28	1957	St. Charles, AR
S.K. Burnett	DeWitt, AR	1872	1901	40	1958	Hot Springs, AR
Joseph B. Sims		1863	1894	21	1957	Colton, CA
George W. Robertson	Sulphur Rock, AR	1885	1919	31	1958	Pine Bluff, AR
Robert L. Long	Lampasas, TX	1898	1921	33	1958	Crossett, AR
O.L. Thompson	Lonoke, AR	1912	1942	17	1959	Near Lonoke, AR
J.A. Wade	Homer, LA	1886	1908	41	1959	Magnolia, AR
W.R. Boyd	Arkadelphia, AR	1888	1922	35	1960	Arkadelphia, AR
W.R. Jordan	Owensville, IN	1893	1914	29	1960	Saline County, AR
C.C. Vanzant	Bell Fonte, AR	1880	1921	28	1960	Beebe, AR
H.A. Strout	Ozark, AR	1886	1915	41	1960	Searcy, AR
V.W. Harrell	Petty, TX	1894	1926	34	1961	Camden, AR
R.A. Teeter	Pottsville, AR	1889	1919	38	1961	Baton Rouge, LA
L.W. Averitt	Mena, AR	1908	1931	30	1961	Pinecrest, Saline Co. AR
L.O. Lee	Center Point, AR	1899	1930	31	1961	Center Point, AR
R.H. Cannon	Sevier Co., AR	1877	1913	37	1961	Pine Bluff, AR
C.D. Meux	Garland Co., AR	1887	1917	35	1962	Hot Springs, AR
R.C. Morehead	Clarendon, AR	1899	1929	34	1962	Oak Grove, Conway, AR
E.N. Gilliam	Carlisle, AR	1917	1956	6	1962	Near Humnoke, AR
J.B. Pickering	Near El Dorado	1880	1913	21	1962	Union Co., AR
C.A. Simpson	Mena, AR	1895	1930	12	1962	Pine Crest Mena, AR
C.E. Whitten	Mineral Springs	1892	1914	40	1963	Saline Co., AR
D.L. Wilcox	Malvern, AR	1905	1932	6	1963	Rockport, AR
H.E. Wright	Matua, OH	1911	1955	8	1963	Pinecrest, P.B., AR
W.S. Cazort	Lamar, AR	1881	1942	12	1963	Cazort Cem., Lamar
J.W. Mann	Cabot, AR	1886	1909	43	1963	Wilson Cem., Lewisville
L.R. Sparks	Paradise, MO	1822	1906	13	1964	Pinecrest, Saline Co.
G.C. Ames	Hempstead Co., AR	1898	1922	41	1964	El Dorado., AR
T.P. Clark	Farmington, KY	1867	1892	32	1964	Conway, AR
W.H. Sanders	Hart Co., KY	1896	1922	41	1965	Louisville, KY
A.N. Stonecipher	Marion Co., AR	1885	1910	35	1965	Magnolia, AR
R.E. Simpson	Boguachitto, MS	1896	1919	33	1965	Dallas, TX
A.E. Jacobs	Tull, AR	1887	1914	41	1966	Ebenezer Cem., Tull
C.R. Culver	Mammoth Spr., AR	1905	1928	37	1966	Rose Lawn, L.R.
E.T. McAfee	Emmett, AR	1899	1953	9	1966	Friendship, Blevins
J.D. Baker	Rock Creek, AR	1882	1909	37	1966	Bingin, Hemstead Co.
H.D. Ginther	Edwards Co., III	1901	1939	27	1966	Sylvania, Lonoke Co.
J.B. Hefley	Hollis, AR	1900	1931	32	1967	Pinecrest, Saline Co.
Geo. Reutz	Mabelvale, AR	1897	1924	39	1967	Martin Cem. near Mabelvale
C.H. Gilliam	Lexington, TN	1890	1927	25	1967	Morning Star
H.R. Nabors	Lawson, AR	1895	1919	17	1967	Rhodes Chapel, Union Co.
R.E. Fawcett	Ward, AR	1892	1917	47	1968	Roselawn, L.R.
W.C. Lewis	Prairie Chapel	1878	1911	36	1969	Snyder, AR
S.W. Mooty	El Dorado, AR	1890	1925	31	1969	Hollimon Cem. near Chidester, AR
A.J. Christie	Mt. Pleasant, TX	1894	1921	39	1970	Rondo Mem. Park near Texarkana
S.L. Durham	Gardensville Co., TN	1879	1918	17	1970	Mt. Moriah near Prescott

Name	Place of Birth	Year Born	On Trial	Ser Yrs	Date of Death	Place of Burial
J.J. McKnight	Success, AR	1917	1964	6	1970	Ebenezer Church Cemetery
C.R. Andrews	Cypert, AR	1889	1920	39	1971	Carlisle
A.W. Hamilton	Hope, AR	1889	1917	39	1971	Mufreesboro, AR
Noel Cross	Nevada Co., AR	1911	1935	37	1972	Mt. Moriah, Nevada Co., AR
K.M. Goode	Grand Prairie, TX	1902	1957	21	1973	Dollarhide at Foreman, AR
S.B. Mann	Ashley Co., AR	1886	1811	41	1973	Arlington, El Dorado
J.D. Montgomery	near Blevins, AR	1879	1925	28	1972	Hope
L. Westphal	Bancroft, IA	1913	1940	28	1972	Ash Grove, MO
L. Watson Carter	Natural Step, AR	1904	1948	24	1972	Washington Cem. Ft. Smith
Roscoe C. Walsh	DeGray, AR	1882	1922	26	1973	Ebenezer Cem.
Curtis W. Williams	Hot Springs, AR	1889	1938	28	1973	Forrest Hills Cem.
Alva C. Rogers	Kingsland, AR	1882	1913	39	1974	Belwood Cem. Pine Bluff
V. Bryan Stephens	Gurdon, AR	1919	1945	29	1974	Lone Tree, Stuttgart
W.R. Bruks	Decherd, TN	1897	1924	39	1974	Memory Gardens, Hope
S.T. Baugh	Manning, AR	1888	1911	41	1974	Oakridge Cem. Malvern
Clem Baker	Ashley Co., AR	1881	1909	43	1974	Pine Crest Cem. Saline Co.
Herman G. Bonds	Boughton, AR	1916	1969	5	1974	Prescott, AR
Francis A. Buddin	New Zion, SC	1894	1918	43	1974	Texarkana
Fred R. Harrison	Fordyce, AR	1900	1927	43	1975	Oakridge Cem. Malvern
John L. Hoover	Selma, AR	1883	1908	48	1974	England, AR
Patrick H. Myers	Mississippi	1877	1910	40	1974	Ardmore, OK
C.R. Roy	Haynes, AR	1897	1927	33	1975	Rosclawn Cem. Little Rock
Kenneth L. Spore	St. Charles, AR	1904	1925	44	1974	Bentonville, AR
William E. Brown	Winslow, MO	1889	1914	54	1975	Pine Bluff, AR (Memorial)
Robert L. Riffin	Crossett, AR	1909	1947	29	1975	Wilmot, AR
C.C. Hall		1906	1930	44	1976	Clow, AR
George W. Warren	D'Loe, MS	1896	1921	39	1976	Magnolia, AR
Charles D. Cade	Pittsburg, KS	1890	1921	37	1976	Arkadelphia, AR
Jesse L. Criswell		1884	1922	11	1977	
Virgil D. Keeley	Pike City, AR	1911	1933	44	1977	DeAnn, AR
J. Edwin Keith	Malvern, AR	1916	1945	38	1977	Rockport, AR
Connie A. Robbins	Beaton, AR	1912	1956	21	1977	Oma Cem. Percy, AR
E. Clifton Rule	Lonoke, AR	1892	1916	49	1976	Pine Bluff, AR
Carl E. Beard	Okolona, AR	1924	1959	20	1977	Magnolia, AR
Leland Clegg	Enterprise, MS	1898	1917	48	1977	Magnolia, AR
Roy E. Farr	Noble, TX	1886	1914	11	1977	Hot Springs, AR
Jess M. Hamilton	Hope, AR	1887	1817	46	1977	Arkadelphia, AR
Otis E. Holmes	Henderson Co., TN	1886	1923	36	1978	Monticello, AR
William A. Lea	Fairview, AR	1908	1963	18	1977	White Hall, AR
A.C. Carraway	Comanche, TX	1895	1919	42	1979	Corsicana, TX
Alfred I. Doss	Hot Springs, AR	1908	1933	42	1979	Hot Springs, AR
John W. Rushing	Lawson, AR	1906	1932	41	1979	Emmet, AR

Name	Place of Birth	Year Born	On Trial	Ser Yrs	Date of Death	Place of Burial
Emmanuel M. Johnson	Ada, OK	1908	1933	39	1979	Hensley, AR
Morris L. Smith	Carlisle, AR	1934	1974	5	1979	Saline County
Calvin L. Miller	Nevada Co., AR	1919	1963	16	1979	Prescott, AR
Dewey L. McCauley	Clark Co., AR	1908	1946	33	1979	Smyrna, AR
James Edward Dunlap	Wilmar, AR	1918	1942	37	1979	Pine Bluff, AR
Tharnall E. Snow	N. Little Rock, AR	1912	1971	15	1979	Little Rock, AR
J.C. Tyus	Arkansas	1898	1930	40	1980	Lockesburg, AR
W.H. Piggee	Little Rock, AR	1906	1969	12	1980	Lonoke, AR
James F. Richardson	Sunflower Co., MS	1921	1951	33	1980	Yazoo City, MS
Everett M. Vinson	Pine Bluff	1916	1946	43.5	1980	Pine Bluff, AR
E.D. Galloway	Onton, KY	1898	1920	45	1982	Little Rock, AR
W.D. Lester	Sardina, MS	1897	1921	52	1981	Nashville, TN
John H. Oliver	Clarendon, AR	1896	1921	45	1981	De Queen, AR
Harold Kent Davis	Poplar Bluff, MO	1921	1952	33	1982	Cremated
Kervin A. Hale	Lockesburg, AR	1909	1944	36	1982	Lockesburg, AR
Giles B. Pixley	Appleby, TX	1893	1928	32	1983	Magnolia
W. Neill Hart	Pine Bluff, AR	1897	1928	41	1983	Little Rock
Manuel E. Scott	Hot Springs, AR	1899	1923	47	1983	Malvern
Charles W. Richards	Benton, AR	1914	1943	36.5	1983	Ft. Smith, AR
H.O. Bolin	Ashley Co., AR	1892	1923	41	1983	Ashley County, AR
Joe Rogers		1885	1914	14	1984	Austin, TX
Henry W. Jinske	Vilonia, AR	1899	1948	24	1984	Bryan, TX
William C. Martin	Randolph, TN	1893	1921	43	1984	Little Rock, AR
James W. Workman	Little Rock	1897	1924	42	1984	Little Rock, AR
Jack Skelton	Promised Lane, AR	1925	1967	18	1984	Blytheville, AR
H.A.F. Ault	Malvern, AR	1894	1922	21	1985	Malvern, AR
D. Mouzon Mann	Bright Star, AR	1917	1941	40	1984	DeKalb, TX
Harold D. Sadler	Rison, AR	1902	1925	49	1985	Rison, AR
George B. Workman	Benton, AR	1904		37	1984	Little Rock, AR
J. Frank Hamm	Texarkana, AR	1907	1971	9	1985	Texarkana, AR
Albert M. Elder	Little Rock, AR	1933	1959	30	1986	Mulberry Cem.
W.H.D. Bright		1901	1927	52	1986	Little Rock, AR
W.T. Bone	Arkadelphia	1901	1924	43	1986	Arkadelphia, AR
William R. Irvin			1971	32	1986	Hot Springs, AR
Arnold M. Simpson	Cherry Hill	1918	1946	41.5	1986	Cremated
T.T. McNeal	Prairie View, AR	1901	1931	38	1987	Hopkinsville, KY
Negail Riley			1953	35		Houston, TX
S. Clayton Harrison	Wayne Co., MS	1940	1966	27	1988	
Charles V. Mashburn			1950	27	1988	Hot Springs, AR
Marshall T. Steel			1927	43	1989	Pine Bluff, AR
Otto W. Teague	Hollywood, AR	1900	1928	45	1988	Beebe, AR
John W. Lindsay	Pine Bluff, AR	1922	1939	49	1989	Pine Bluff, AR
Varnell M. Norman		1930	1973	12	1989	
Alf A. Eason	North Little Rock	1916	1942	39	1990	Crestlawn, Conway, AR
Beverly J. Sawyer	N.L.R., AR	1953	1980	10	1990	Edgewood, N.L.R., AR
Harold S. Bailey	Junction City, LA	1910			1990	
W. Harold Flowers		1912	1971	11	1990	
Jim Southerland					1990	
Robert S. Beasley	Hot Springs				1990	Morning Star, Hot Springs

Name	Place of Birth	Year Born	On Trial	Ser Yrs	Date of Death	Place of Burial
------	----------------	-----------	----------	---------	---------------	-----------------

ROLL OF DECEASED ASSOCIATE MEMBERS

Mistakes and additional information to be reported to: Wm. Christopher Cooper, Conference Secretary.

Name	Place of Birth	Year Born	On Trial	Ser Yrs	Date of Death	Place of Burial
------	----------------	-----------	----------	---------	---------------	-----------------

Ira M. Mitchell	Rison, AR	1901	1969	14	1970	Memorial Park, Memphis
Robert C. Ekberg	Bloomington, IL	1912			1981	Waco, TX
Leonard D. Yates	Queen City, TX	1910	1971	19	1982	Texarkana
Thomas Gaston Poss	Grapevine, AR	1908	1959	14	1983	Pansy, AR
A.J. Lightfoot	Horatio, AR	1905	1969	18	1984	Horatio, AR
Bruce Bean	Center Point, AR	1901	1951	24	1985	Center Point Cem.
Claude Clark	Tichnor, AR	1908	1969	28	1985	Stuttgart, AR
Jess W. Taylor			1971	7	1986	
Jerry D. Rhodes			1971		1988	Holly Springs Cem.
Everett M. Dobson, Jr.		1941	1987		1988	Stuttgart, AR

ROLL OF DECEASED FULL-TIME, PART-TIME, AND STUDENT LOCAL PASTORS

Mistakes and additional information should be reported in writing to: Wm. Christopher Cooper, Conference Secretary.

Name	Place of Birth	Year Born	Ser Yrs	Date of Death	Place of Burial
------	----------------	-----------	---------	---------------	-----------------

Don R. Jones	Little Rock, AR	1929	1	1950	Little Rock, AR
O.C. Robinson	Illinois	1866	20	1954	Duncan, OK
A.H. Burroughs	Bismarck, AR	1882	48	1957	Bismarck, AR
J.A. Simpson	Coffeetown, KS	1872	60	1957	Pine Crest, Mena
J.A. Jinnings	Miller Co., AR	1880	24	1958	Fouke, AR
A.N. Youngblood	Middleton, AL	1882	21	1959	Mt. Tabor, Nashville
C.B. Harris	Homer, LA	1893	21	1961	Magnolia, AR
W.P. Walker	Rome, GA	1890	9	1961	Washington, AR
Earl DeVasier		1929	4	1964	Green's Chapel
W.E. West	El Paso, AR	1884	18	1965	Fordyce, AR
E.F. Pine	Tennessee		1	1965	Hot Springs, AR
J.R. Martin	Quitman, AR	1901	24	1966	Austin Cem.
J.C. Van Horn	Garland Co., AR	1900	20	1967	Grant's Chapel Cem.
William H. Watson		1897	19	1969	Glenwood, AR
Dewitt Harbeson	Warren, AR	1902	14	1975	Nashville, AR
C.E. Lawrence	Detroit, TX	1895	22	1974	Horatio, AR
C.E. Messer	Clark Co., AR	1901	15	1975	Horatio, AR
W.C. Onstead	Hope, AR	1898	20	1975	Bismarck, AR
P.D. Alston	Mena, AR	1891	40	1975	El Dorado, AR
Welcome R. Burleson	Atlanta, AR	1916	15	1978	Atlanta, AR
Elam Turner	Adona, AR	1909	26	1978	Memorial Park, P.B.
Harold S. Botteron	Indian	1903	50	1979	Crestview, Hot Sprgs.
John T. Bolding	Bolding, AR	1890		1982	El Dorado, AR

Name	Place of Birth	Year Born	Ser Yrs	Date of Death	Place of Burial
Doss Franklin	Macon, M.S.	1895		1982	Gould, AR
R.M. Crain	Toon, TN	1892	16	1985	Magnolia, AR
W.M. Crow	Hollywood, AR	1895		1985	Sevier County, AR
Herbert F. Pekar	Armour, NB	1916	8	1985	Little Rock, AR
L.E. Jolly	Enders, AR	1917		1987	Cuthbert, GA
R. Hursel Richert			34	1988	Kingsland Cem.
David M. Dunnaway		1903		1988	
D. Edward McCulloch	Little Rock, AR	1929		1990	Pine Crest
Richard G. Oliver, Sr.			5	1990	Memorial Park, P.B.

In 1972 the Southwest Conference of the former Central Jurisdiction was merged with the Little Rock, North Arkansas, and Oklahoma Conferences. In the interest of preserving the heritage of the Southwest Conference for posterity the Roll of Immortals printed in the Final Journal is carried here.

IN MEMORIAM

*"Servant of God well done! Thy glorious warfare's past;
The battle's fought, the race is won, and thou art crowned at last"*
- Charles Wesley, 1707-1788

Name	Born	Entered Ministry	Died
Williamson, J. W.			Jan. 20, 1884
Tate, Albert		1884	July 7, 1887
McDonald, Henry	Nov. 27, 1857	1872	March 6, 1888
Speers, Alexander	January 1, 1858	1883	Dec. 31, 1889
Lemons, June	1859		May 1891
Sama, George	1844	1886	Dec. 1, 1891
Lacy, M. L.	1889	1895	
Peele, Jefferson A.	February 3, 1851	1879	Feb. 3, 1897
Baile, Thomas J.	February 12, 1862	1882	July 5, 1897
Spencer, E. D.	August 2, 1851	1889	Nov. 15, 1897
Fletcher, A. J.	September 27, 1853	1888	
Crawley, A. C.	February 25, 1858	1876	Jan. 3, 1898
Phillips, A. J.	October 10, 1848	1879	Jan. 31, 1898
Hamilton, J. A.	December 14, 1860	1892	Oct. 22, 1898
Henry, J. H.	Oct. 5, 1899		
Todd, W. M.	February 3, 1858	1897	March 30, 1902
Crump, H. G.		1890	Aug. 2, 1902
Thompson, J. B.	1852	1875	March 20, 1903
Crawford, W. H.		1879	1905
Jackson, G. W.		1897	February 6, 1905
Taylor, G. W.	1832	1872	1906
Davis, S. B.		1872	1906
Brooks, Washington			Feb. 17, 1907
Johnston, D. W.		1896	April 3, 1907
Izard, G. W.	1858	1883	1907
Fuller, William		1883	1907
Higgins, W. S.		1899	March 2, 1908
Witherspoon, S. B.		1891	April 1, 1908
Scruggs, P. F.		1880	April 3, 1908
Strong, H. P.	February 14, 1860	1887	Dec. 20, 1908
Johnson, John D.	April 24, 1860	1874	1908

Name	Born	Entered Ministry	Died
Clark, J. M.		1892	May 22, 1909
Thompson, T. J.		1889	Feb. 10, 1910
Kitchens, U. S.		1880	1910
Burns, U. W.		1882	1910
Auston, J. H.			1910
Duncan, W. R. R.		1884	1914
Fagin, R. B.		1897	1912
Morris, W. H.		1881	May 23, 1913
Barnes, J. B.		1884	May 24, 1913
Dunlap, H. C.		1897	Nov. 1, 1914
Johnson, B. H.		1888	April 27, 1915
Doncey, G. B.		1888	1916
Griffin, B. J.		1887	Nov. 30, 1917
Evans, W. D.		1914	1917
Owens, Phillip		1887	March 3, 1918
Hall, David			1918
Roberts, Ezra		1876	Dec. 22, 1919
Smith, S. N.			May 10, 1920
Hines, J. H.		1904	March 20, 1920
Foster, M. H.		1888	1920
Whitehead, C. W.	February 9, 1863	1887	April 4, 1921
Cain, S. M.		1890	Feb. 28, 1923
Smith, Nathaniel		1883	March 7, 1923
Hawkins, J. T.		1892	July 4, 1923
Wilson, J. R.		1900	Aug. 31, 1923
Watson, Z. K.		1904	Nov. 2, 1923
Taylor, C. F.	May 4, 1856	1911	1923
Washington, E.		1911	1923
Lamar, C. E.		1909	May, 1924
Cain, M. B. A.		1897	Sept. 7, 1924
Sampson, C. W.		1907	Oct. 4, 1924
Swift, J. A.		1884	Sept. 1925
Jackson, J. W.		1922	1925
Cunningham, W. J.		1923	1927
Baxter, James		1884	1928
Coulter, H. P.	September 11, 1867	1889	Aug. 18, 1929
Stokes, S. M.		1914	1928
Hatchett, J. H.		1909	1930
Simpson, W. H.	1865	1897	Nov. 18, 1930
Rivers, W. C.		1914	1931
Kyles, C. L.		1907	1932
Johnson, S. T.		1894	June 13, 1932
Preston, L. G.	1843	1891	Oct. 26, 1932
Harris, D. H. E.		1891	Oct. 28, 1932
Byrd, K. T.		1926	1932
Stephens, A. T.		1895	1933
Johnson, J. W.		1914	1933
Gibson, J. D.		1896	1933
Smith, Fletcher		1921	1933
Nelson, W.	1844		June 1, 1934
Quall, John	June 1, 1858	1878	July 5, 1897
Hall, G. A.		1892	Sept. 2, 1934
Miller, April S.		1904	Aug. 29, 1935

Name	Born	Entered Ministry	Died
Johnson, G. N.		1881	1935
Taber, Charles	April 6, 1861	1897	Oct. 6, 1936
Speed, William		1894	1937
Neal, L. E.		1919	1937
Nelson, J. L.		1925	1938
Bright, Haywood		1895	1939
Hodges, L. G.		1896	1939
Jordan, B. J.		1912	1939
Howell, C. H.		1912	1939
Cobbet, J. P.		1929	1939
Prewitt, Paul		1894	1940
Harston, D. G.		1896	1940
Adams, J. C.		1894	1941
Brown, J. W.		1902	1941
Turner, E. J.	December 18, 1871	1902	Jan. 2, 1942
Coburn, Dudley			1943
Clark, F. J.		1926	1943
Nunn, E. A.			1943
Ray, A. R.		1900	July 7, 1943
Sherill, W. S.	1860	1894	March 1, 1944
Maxwell, R. B.		1894	April 5, 1944
Tucker, B. T.		1918	1944
Thompson, C. W.	1912		Jan. 2, 1945
Moses, Bennie			Aug. 14, 1945
McIntosh, Walters		1891	Oct. 16, 1945
Langford, W. S.	1855	1875	April, 1946
Fields, Z. R.	1901		Sept. 27, 1946
Henry, Joseph		1910	April 16, 1946
Williams, L. C.	1841		June, 1946
Dorsby, C. H.			1946
Wallace, J. N.		1907	Oct. 22, 1947
Cabean, A. C.	March 17, 1878	1915	May 30, 1947
Strong, M. F.	April 4, 1875	1897	Feb. 8, 1948
Cox, J. W.			1948
Richardson, J. H.		1916	April 26, 1948
Moore, William M.			1948
Young, B. F.			
MrDonald, Silas			
Harris, Archie	May 25, 1875		Dec. 25, 1949
Edwards, T. H.	January 1, 1896	1917	July 13, 1950
Franklin, D. G.	April 5, 1869	1892	Sept. 19, 1950
Coburn, Nathan	August 20, 1883	1914	1951
Smith, W. A.	October 1, 1865	1902	Oct. 18, 1952
Johnson, S. E.	December 1, 1884	1931	1952
Tolbert, R. J. Sr.	February 17, 1890	1923	Nov. 22, 1953
Moss, Oscar G.	March 3, 1869	1921	1954
Stokes, J. S.	February 9, 1876	1907	1954
Nelson, Lee	October 15, 1858	1898	Sept. 28, 1954
Smith, Dudley	March 14, 1867	1898	Aug. 8, 1955
Roe, D. J.	January 9, 1882	1904	Dec. 16, 1955
Johnson, I. G. P.	July 21, 1907	1933	April 16, 1956
Taylor, S. S.	November 21, 1886	1933	May 18, 1956
Brooks, Charles		1913	Oct. 26, 1957

Name	Born	Entered Ministry	Died
Tipton, Garfield F.		1910	Nov. 20, 1957
Kelley, Phamous H.	June 25, 1884	1911	May 8, 1958
Johnson, Willis D.		1919	May 11, 1958
Douglas, L. E.	Sanders, Edwin C.	1944	Feb. 12, 1959
Allbright, H.			
Moore, C. E.			
Neal, B. F.			
Thomas, S. N.			
Winston, John W.			1960
Perry, E. W.			1960
Bochanan, A. L.			1962
Parker, Isaac P.			1962
Davis, J.I.		1938	1963
Hill, B. Moore			Dec. 22, 1960
Tolfree, M. P.			Aug. 15, 1963
Marbly, E. S.			1963
Lloyd, E. L.			1965
Hawkins, D. D.			1965
Hannah, William			1965
Sanders, Frank			1965
Sims, Andrew			1967
Shaw, Love S.			1967
Holland, Needham			1968
Wallace, E. F.			1969
Love, J. M.			1969
Mitchell, Clifton			1970
Woodward, A. L.			1970
Wilburn, M. M.			1970
Littlejohn, B. F.			1970

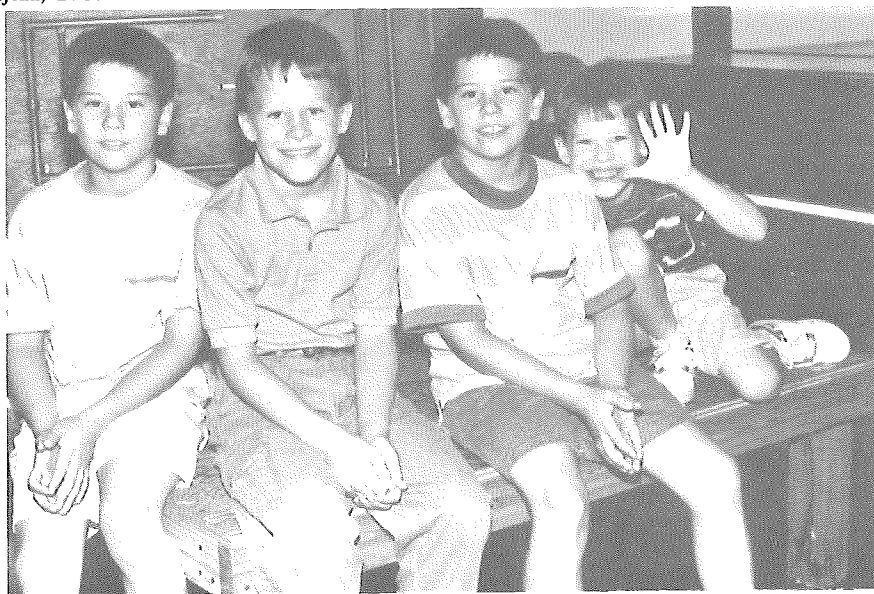

CONFERENCE IS A FAMILY AFFAIR. PICTURED ARE SOME OF THE CHILDREN COMING

XI. HISTORICAL

SESSIONS OF THE CONFERENCE

This list includes sessions of former Quachita Conference organized in 1854, changed to Little Rock Conference in 1866 and merged into the Little Rock Conference of The Methodist Church 1939.

The Arkansas Conference of the Methodist Episcopal Church

<u>Date</u>	<u>Place</u>	<u>President</u>	<u>Secretary</u>
1836	Batesville	Bishop Morris	Wm.P. Ratcliffe
1837	Little Rock	Bishop Andrew	Wm.P. Ratcliffe
1838	Washington	John Harrell	Unknown
1839	Fayetteville	Bishop Andrew	J.M. Hammil
1840	Little Rock	Bishop Waugh	Unknown
1841	Batesville	Bishop Morris	Wm.P. Ratcliffe
1842	Helena	Bishop Roberts	Unknown
1843	Clarksville	Bishop Andrew	Unknown

The Arkansas Conference of the Methodist Episcopal Church, South

<u>Date</u>	<u>Place</u>	<u>President</u>	<u>Secretary</u>
1844	Little Rock	Bishop Soule	J.F. Truslow
1845	Camden	Bishop Soule	J.F. Truslow
1846	Van Buren	Bishop Paine	J.F. Truslow
1847	Washington	Bishop Capers	L.S. Marshall
1848	Pine Bluff	Bishop Andrew	W.P. Ratcliff
1849	Batesville	Andrew Hunter	W.P. Ratcliff
1850	Fayetteville	William Moore	L.P. Lively
1851	Camden	Bishop Capers	W.P. Ratcliff
1852	Clarksville	Bishop Paine	W.P. Ratcliff
1853	Tulip	Bishop Andrew	W.P. Ratcliff

Wachita (Ouachita) Conference of the Methodist Episcopal Church, South

<u>Date</u>	<u>Place</u>	<u>President</u>	<u>Secretary</u>
1854	Washington	H. H. Kavanaugh	W.P. Ratcliff
1855	El Dorado	G.F. Pierce	Wm.C. Young
1856	Princeton	G.F. Pierce	Jesse McAlister
1857	Little Rock	H.H. Kavanaugh	Jesse McAlister
1858	Arkadelphia	John Early	Jesse McAlister
1859	Monticello	A. Hunter, Pres	Jesse McAlister
1860	Pine Bluff	G.F. Pierce	W.P. Ratcliff
1861	Camden	Robert Paine	W.C. Young
1862	Tulip	A. Hunter Pres	J.E. Cobb
1863	Lewisville	A. Hunter Pres	J.E. Cobb
1864	Columbia Camp	G.W. Ratcliff Pres	J.E. Cobb
1865	El Dorado	A. Hunter Pres	J.E. Cobb

The Little Rock Conference of the Methodist Episcopal Church, South

<u>Date</u>	<u>Place</u>	<u>President</u>	<u>Secretary</u>
1866	Arkadelphia	G.F. Pierce	J.E. Cobb
1867	Des Arc	E.M. Marvin	J.E. Cobb
1868	Warren	G.F. Pierce	J.E. Cobb
1869	Magnolia	G.F. Pierce	J.E. Cobb
1870	Washington	J.C. Keener	W.C. Hearn

<u>Date</u>	<u>Place</u>	<u>President</u>	<u>Secretary</u>
1871	Little Rock	H.N. McTyeire	W.C. Hearn
1872	Pine Bluff	W.M. Wightman	W.C. Hearn
1873	Camden	G.F. Pierce	W.C. Hearn
1874	Monticello	H.H. Kavanaugh	S.G. Colburn
1875	Mineral Sprgs	W.M. Wightman	S.G. Colburn
1876	Arkadelphia	J.C. Keener	S.G. Colburn
1877	Monticello	H.H. Kavanaugh	S.G. Colburn
1878	Hot Springs	D.S. Doggett	S.G. Colburn
1879	Camden	G.F. Pierce	S.G. Colburn
1880	Prescott	G.F. Pierce	S.G. Colburn
1881	Pine Bluff	H.N. McTyeire	S.G. Colburn
1882	Hope	A.W. Wilson	S.G. Colburn
1883	Malvern	J.G. Cranberry	S.G. Colburn
1884	Little Rock	R.K. Hargrove	J.R. Moore
1885	Arkadelphia	J.C. Cranberry	J.R. Moore
1886	Hot Springs	C.G. Galloway	J.R. Moore
1887	Little Rock	C.B. Galloway	J.R. Moore
1888	Camden	J.S. Key	J.R. Moore
1889	Pine Bluff	E.R. Hendrix	J.R. Moore
1890	Monticello	O.P. Fitzgerald	J.R. Moore
1891	Arkadelphia	W.W. Duncan	J.R. Moore
1892	Magnolia	A.W. Wilson	J.R. Moore
1893	Hot Springs	J.C. Keener	J.R. Moore
1894	Prescott	E.R. Hendrix	J.R. Moore
1895	Lonoke	A.G. Haygood	J.R. Moore
1896	Camden	J.S. Key	J.R. Moore
1897	Pine Bluff	E.R. Hendrix	J.R. Moore
1898	Little Rock	H.C. Morrison	J.R. Moore
1899	Fordyce	C.B. Galloway	J.D. Clary
1900	Hot Springs	C.G. Galloway	J.D. Clary
1901	Hope	J.S. Key	J.D. Clary
1902	Benton	E.E. Hoss	Jas. M. Hawley
1903	El Dorado	E.E. Hoss	Jas. M. Hawley
1904	Texarkana	Joseph S. Key	J.H. Hinemon
1905	Camden	C.B. Galloway	J.H. Hinemon
1906	Warren	James Atkins	J.H. Hinemon
1907	Malvern	Seth Ward	W.J. Pinson
1908	Little Rock	E.R. Hendrix	W.J. Pinson
1909	Arkadelphia	E.R. Hendrix	W.P. Whaley
1910	Prescott	J.H. McCoy	W.P. Whaley
1911	Fordyce	J.H. McCoy	W.P. Whaley
1912	Hot Springs	W.A. Candler	Chas. J. Greene
1913	Lakeside, Pine Bluff	J.C. Kilgo	Chas. J. Greene
1914	First Ch., Little Rock	H.C. Morrison	Chas. J. Greene
1915	Monticello	H.C. Morrison	Chas. J. Grene
1916	Malvern	J.H. McCoy	Chas. J. Greene
1917	Arkadelphia	E.D. Mouzon	Chas. J. Greene
1918	Hot Springs	E.D. Mouzon	S.R. Twitty
1919	Hope	E.D. Mouzon	S.R. Twitty
1920	Camden	E.D. Mouzon	Chas. J. Greene
1921	First Ch, Pine Bluff	E.D. Mouzon	Chas. J. Greene
1922	Texarkana	James Atkins	Chas. J. Greene
1923	First Ch, Little Rock	James Atkins	Chas. J. Greene
1924	First Ch, El Dorado	S.R. Hay	Chas. J. Greene
1925	Arkadelphia	S.R. Hay	Chas. J. Greene
1926	Warren	H.A. Boaz	Chas. J. Greene
1927	Camden	H.A. Boaz	Chas. J. Greene
1928	Winfield, Little Rock	H.A. Boaz	Chas. J. Greene
1929	Preacott	H.A. Boaz	Chas. J. Greene

Little Rock Conference

233

<u>Date</u>	<u>Place</u>	<u>President</u>	<u>Secretary</u>
1930	Lakeside, Pine Bluff	Hoyt M. Dobbs	Chas. J. Greene
1931	First Ch, Little Rock	Hoyt M. Dobbs	Chas. J. Greene
1932	Texarkana	Hoyt M. Dobbs	Chas. J. Greene
1933	First Ch, Hot Springs	Hoyt M. Dobbs	Chas. J. Greene
1934	First Ch, Pine Bluff	John M. Moore	Chas. J. Greene
1935	First Ch, El Dorado	John M. Moore	Chas. J. Greene
1936	Asbury, Little Rock	John M. Moore	Chas. J. Greene
1937	First Ch, Hope	John M. Moore	Chas. J. Greene
1938	First Ch, Camden	Charles C. Selecman	Chas. J. Greene

The Little Rock Conference of the Methodist Church

<u>Date</u>	<u>Place</u>	<u>President</u>	<u>Secretary</u>
1939	Warren	Charles C. Selecman	Chas. J. Greene
1940	First Ch, Texarkana	Charles C. Selecman	Clem Baker
1941	Fordyce	Charles C. Selecman	Clem Baker
1942	First Ch, Hot Springs	Charles C. Selecman	Clem Baker
1943	First Ch, El Dorado	Charles C. Selecman	Fred R. Harrison
1944	First Ch, Hot Springs	Paul E. Martin	Fred R. Harrison
1945	First Ch, Hot Springs	Paul E. Martin	Fred R. Harrison
1946	First Ch, Hot Springs	Paul E. Martin	Fred R. Harrison
1947	First Ch, Hot Springs	Paul E. Martin	Fred R. Harrison
1948	First Ch, Little Rock	Paul E. Martin	Robert B. Moore
1949	First Ch, Hot Springs	Paul E. Martin	Robert B. Moore
1950	First Ch, Hot Springs	Paul E. Martin	Robert B. Moore
1951	First Ch, Hot Springs	Paul E. Martin	Robert B. Moore
1952	First Ch, Hot Springs	Paul E. Martin	Robert B. Moore
1953	First Ch, Little Rock	Paul E. Martin	Robert B. Moore
1954	First Ch, Hot Springs	Paul E. Martin	Robert B. Moore
1955	First Ch, Arkadelphia	Paul E. Martin	Robert B. Moore
1956	First Ch, Hot Springs	Paul E. Martin	Robert B. Moore
1957	First Ch, Hot Springs	Paul E. Martin	J. Ralph Clayton
1958	First Ch, Hot Springs	Paul E. Martin	J. Ralph Clayton
1959	First Ch, Hot Springs	Paul E. Martin	J. Ralph Clayton
1960	First Ch, Hot Springs	Paul E. Martin	James E. Major
1961	First Ch, Hot Springs	W. Kenneth Pope	James E. Major
1962	First Ch, Hot Springs	W. Kenneth Pope	James E. Major
1963	First Ch, Hot Springs	W. Kenneth Pope	James E. Major
1964	First Ch, Hot Springs	W. Kenneth Pope	James E. Major
1965	First Ch, Hot Springs	Paul V. Galloway	James E. Major
1966	First Ch, Hot Springs	Paul V. Galloway	James E. Major
1967	First Ch, Hot Springs	Paul V. Galloway	James E. Major

The Little Rock Conference of the United Methodist Church

<u>Date</u>	<u>Place</u>	<u>President</u>	<u>Secretary</u>
1968	First Ch, El Dorado	Paul V. Galloway	James E. Major
1969	First Ch, Hot Springs	Paul V. Galloway	James E. Major
1970	First Ch, Hot Springs	Paul V. Galloway	James E. Major
1971	First Ch, Hot Springs	Paul V. Galloway	James E. Major
1972	First Ch, Little Rock	Paul V. Galloway	James E. Major
1973	First Ch, Hot Springs	Eugene M. Frank	James E. Major
1974	First Ch, Hot Springs	Eugene M. Frank	James E. Major
1975	First Ch, Hot Springs	Eugene M. Frank	James E. Major
1976	First Ch, Hot Springs	Eugene M. Frank	James E. Major
1977	First Ch, Hot Springs	Kenneth W. Hicks	James E. Major
1978	Convention Center L.R.	Kenneth W. Hicks	James E. Major
1979	First Ch, Hot Springs	Kenneth W. Hicks	James E. Major
1980	First Ch, Hot Springs	Kenneth W. Hicks	Gerald K. Fincher

Little Rock Conference

<u>Date</u>	<u>Place</u>	<u>President</u>	<u>Secretary</u>
1981	First Ch, Hot Springs	Kenneth W. Hicks	Gerald K. Fincher
1982	First Ch, Hot Springs	Kenneth W. Hicks	Gerald K. Fincher
1983	First Ch, Hot Springs	Kenneth W. Hicks	Gerald K. Fincher
1984	First Ch, Little Rock	Kenneth W. Hicks	Gerald K. Fincher
1985	First Ch, Hot Springs	Richard B. Wilke	Gerald K. Fincher
1986	First Ch, Hot Springs	Richard B. Wilke	Gerald K. Fincher
1987	First Ch, Hot Springs	Richard B. Wilke	David F. Prothro
1988	First Ch, Hot Springs	Richard B. Wilke	John O. Alston
1989	First Ch, Hot Springs	Richard B. Wilke	John O. Alston
1990	First Ch, Hot Springs	Richard B. Wilke	Wm. Christopher Cooper
1991	First Ch, Hot Springs	Richard B. Wilke	Wm. Christopher Cooper

In 1972 the Southwest Conference of the former Central Jurisdiction was merged with the Little Rock, North Arkansas and Oklahoma Conferences. In order to preserve the historical record the sessions of the Southwest Conference and its predecessor, the Little Rock Conference of the Methodist Episcopal Church, are printed here.

Sessions of the Little Rock Conference

<u>Date</u>	<u>Place</u>	<u>Bishop</u>	<u>Secretary</u>
1879 Feb. 21	Van Buren	Andrews	I.G. Pollard
1880 Feb. 11	Jacksonport	Merrill	I.G. Pollard
1881 Feb. 3	Hot Springs	Foss	I.G. Pollard
1882 Feb. 9	Little Rock	Peck	I.G. Pollard
1883 Feb. 8	Pine Bluff	Hurst	I.G. Pollard
1884 Feb. 13	Little Rock	Wiley	W.O. Emory
1885 Feb. 19	Van Buren	Mallalieu	Thomas Mason
1886 Feb. 11	Little Rock	Bowman	W.O. Emory
1887 Feb. 17	Hot Springs	Fitzgerald	Thomas Mason
1888 Feb. 15	Little Rock	Warren	Thomas Mason
1889 Feb. 7	Hot Springs	Fitzgerald	Thomas Mason
1890 Feb. 13	Fort Smith	Vincent	Thomas Mason
1891 Feb. 22	Texarkana	Newman	Thomas Mason
1892 Feb. 3	Van Buren	Mallalieu	Thomas Mason
1893 Feb. 9	Little Rock	Newman	Thomas Mason
1894 Feb. 7	Hot Springs	Bowman	Thomas Mason
1895 Feb. 2	Pine Bluff	Walden	W.R. Duncan
1896 Jan. 22	Batesville	Ninde	Thomas Mason
1897 Jan. 28	Forrest City	Andrews	Thomas Mason
1898 Jan. 27	Van Buren	Merrill	W.R. Duncan
1899 Feb. 3	Hot Springs	Joyce	H.P. Strong
1900 Jan. 1	Little Rock	Goodsell	H.P. Strong
1901 Feb. 7	Brinkley	Warren	H.P. Strong
1902	Fort Smith	Fowler	H.P. Strong
1903 Jan. 22	Clow	Walden	H.P. Strong
1904 Feb. 1	Pine Bluff	McCage	J.W. Reed
1905 Jan. 19	Fordyce	McDowell	J.W. Jackson
1906 Jan. 11	Fayetteville	Fitzgerald	J.W. Jackson
1907 Jan. 17	Cotton Plant	Warren	J.W. Jackson
1908 Jan. 23	Little Rock	Berry	J.L. Wilson
1909 Jan. 28	Clow	Neulson	J.L. Wilson
1910 Feb. 10	Van Buren	Smith	J.L. Wilson
1911 Feb. 1	Marianna	Quayle	M.N. Langston
1912 Feb. 29	Pine Bluff	Moore	M.N. Langston
1913 Jan. 29	Newport	Quayle	D.W. Boatner
1914 Jan. 29	Texarkana	McIntyre	D.W. Boatner
1915 Jan. 28	Cotton Plant	Leete	L.G. Hodges
1916 Jan. 26	Fort Smith	Bristol	S.J. Saxon
1917 Jan. 17	Little Rock	Stuntz	S.J. Saxon
1917 Dec. 6	Stampa	Quayle	S.J. Saxon

<u>Date</u>	<u>Place</u>	<u>Bishop</u>	<u>Secretary</u>
1918 Dec. 4	Bateville	M. S. Hughes	J.W. Jackson
1919 Dec. 17	Hot Springs	Quayle	J.W. Jackson
1920 Dec. 8	Cotton Plant	Quayle	B.F. Neal
1921 Dec. 14	Fort Smith	Quayle	B.F. Neal
1922 Dec. 6	Helena	Clair	B.F. Neal
1923 Dec. 5	Little Rock	Stuntz	B.F. Neal
1924 Dec. 3	Fayetteville	Clair	B.F. Neal
1925 Dec. 17	Texarkana	Jones	B.F. Neal
1926 Dec.	Bateville	Clair	B.F. Neal
1927 Dec	Little Rock	Clair	L.C. Williams
1928 Nov. 28	McGehee	Clair	J.M. Smith

Sessions of the Former Southwest Conference

<u>Date</u>	<u>Place</u>	<u>Bishop</u>	<u>Secretary</u>
1929 Dec. 3	Muskogee	Clair	J.M. Smith
1930 Nov. 5	Little Rock	Clair	J.M. Smith
1931 Dec. 28	Fort Smith	Clair	P.W. Webb
1932 Oct. 26	Muskogee	Clair	W.D. Lester
1933 Oct. 28	Hot Springs	Clair	W.D. Lester
1934 Oct. 29	Tulsa	Clair	W.D. Lester
1935 Oct. 30	Little Rock	Cushman	W.D. Lester
1936 Oct. 28	Oklahoma City	Jones	W. Louder
1937 Oct. 20	Pine Bluff	Jones	J.N. Wallace
1938 Oct. 19	Hot Springs	Meade	J.N. Wallace
1939 Oct. 25	Muskogee	Jones	C.K. Brown
1940 Oct. 30	Texarkana	Shaw	C.K. Brown
1941 Oct. 1	Ardmore	Jones	Chas. F. Golden
1942 Oct. 14	Little Rock	Jones	T.J. Griffin
1943 Oct. 10	Fort Smith	Jones	T.J. Griffin
1944 Oct. 11	Tulsa	Kelley	T.J. Griffin
1945 Oct. 25	Texarkana	Kelley	T.J. Griffin
1946 Oct. 30	Muskogee	Kelley	T.J. Griffin
1947 Oct. 22	Little Rock	Kelley	E.F. Wallace
1948 Oct. 20	Oklahoma City	Kelley	E.F. Wallace
1949 Nov. 9-13	Fort Smith	Kelley	C. Jarrett Gray
1950 Nov. 1-5	Muskogee	Kelley	C. Jarrett Gray
1951 Oct. 23-28	Little Rock	Kelley	C. Jarrett Gray
1952 Oct. 15-19	Tulsa	Clair, Jr.	J.G. Dozier
1953 Oct. 14-18	Hot Springs	Clair, Jr.	J.G. Dozier
1954 June 2-6	Muskogee	Clair, Jr.	J.G. Dozier
1955 June 9-12	Little Rock	Clair, Jr.	J.G. Dozier
1956 June 20-24	Ardmore	Clair, Jr.	Edwin C. Sanders
1957 June 13-16	Fort Smith	Clair, Jr.	Edwin C. Sanders
1958 June 12-15	Oklahoma City	Clair, Jr.	Edwin C. Sanders
1959 Jun 10-14	Pine Bluff	Clair, Jr.	H.R. Washington
1960 June 15-19	Tulsa	Clair, Jr.	H.R. Washington
1961 June 14-18	Little Rock	Clair, Jr.	A.S. Wamble, Sr.
1962 June 13-17	Little Rock	Clair, Jr.	A.S. Wamble, Sr.
1963 June 12-16	Little Rock	Clair, Jr.	A.S. Wamble, Sr.
1964 June 3-7	Oklahoma City	Clair, Jr.	A.S. Wamble, Sr.
1965 June 2-6	Little Rock	Moore, Jr.	A.S. Wamble, Sr.
1966 June 1-5	Little Rock	Moore, Jr.	A.S. Wamble, Sr.
1967 June 2-5	Little Rock	Moore, Jr.	A.S. Wamble, Sr.
1968 June 3-6	Little Rock	Moore, Jr.	A.S. Wamble, Sr.
1969 June 2-5	Little Rock	Galloway	A.S. Wamble, Sr.
1970 June 1-4	Little Rock	Galloway	A.S. Wamble, Sr.
1971 June 7-9	Little Rock	Galloway	A.S. Wamble, Sr.

<u>Date</u>	<u>Place</u>	<u>Bishop</u>	<u>Secretary</u>
1972 June 1-4	Little Rock	Galloway	A.S. Wamble, Sr.



AN EXCITING PART OF CONFERENCE WAS THE UNIQUE CCOM REPORT. PICTURED IS MAXINE ALLEN, ONE OF THE PRESENTERS OF THE REPORT



CONFERENCE COUNCIL ON MINISTRIES REPORT

XII. MISCELLANEOUS

LITTLE ROCK CONFERENCE STRUCTURE

I. CONFERENCE COUNCIL ON MINISTRIES

Book of Discipline: Para. 726
Responsible to Annual Conference

Responsibilities:

The Annual Conference Council on Ministries shall facilitate the church's program in the Annual Conference. The council will be responsible for the development and administration of the program of the Annual Conference and to encourage, coordinate, and support the conference agencies, districts, and local churches in their ministry and various programs.

Membership:

1. The membership shall consist of the presiding Bishop; the District Superintendents; The chairperson of each conference Program Area, Task Force, Advocacy Group, and District Council on Ministries and the Chairperson of the Coordinating Committee on Professional Ministries; two representatives of the Conference Council on Youth Ministries; the President of the Conference UMW; the President of the Conference UMM; the Conference Lay Leader; Conference Age Level, Conference Family Life and Conference Camping Coordinators; and one lay person from each district.
2. The person or persons serving as members of the General and Jurisdictional Council on ministries shall be a member(s) of the Annual Conference Council on Ministries.
3. The following are members of the Council without vote: salaried and volunteer Annual Conference (or Area) staff; and one member of the Council on Finance and Administration.

Officers:

1. The officers shall be a Chairperson, a Vice-Chairperson, and a Secretary. The Conference Treasurer shall be the treasurer of the Annual Conference Council on Ministries. The officers shall be elected by the Council.
2. At the end of the quadrennium, or when a vacancy occurs, the Chairperson shall appoint a Nominating Committee of four persons to present nominations of new officers to the Council at their next regular stated meeting.
3. There shall be an Executive Committee consisting of the officers, the Bishop, one District Superintendent, the Conference Lay Leader, the Conference Council Director, and the elected representative of the General Council on Ministries. One half of the members of the Committee shall be lay persons. The Conference Council Executive Committee shall also serve as the Personnel Committee. The Executive Committee shall meet upon call of the Chairperson and/or Director. The Executive Committee shall have the authority to act on behalf of the Conference Council on Ministries between regular meetings.
4. The Council shall elect, upon nomination by the Bishop and District Superintendents, an executive officer to be known as the Conference Council Director. The Director shall be the chief executive officer of the Council.

Meetings:

The Conference Council on Ministries shall have a minimum of two regular meetings annually. Special meetings shall convene upon the call of the Chairperson, Bishop, and/or Council Director.

Staff:

All employed Conference Council staff persons shall be employed by and responsible to the Conference Council Director and/or the Conference Council on Ministries. Ordained Ministers on the staff are subject to appointment by the presiding Bishop. The maximum tenure for the Conference Council Director and the Associate Council Director(s) shall be eight consecutive years.

Divisions:

The Conference Council on Ministries shall be structured in four departments: (1)Discipleship; (2)Outreach; (3)Coordinated Ministry; (4)Advocacy.

A. DISCIPLESHIP

1. CONFERENCE COUNCIL BOARD OF EDUCATION

Book of Discipline: Para. 729.2
Responsible to the Conference Council on Ministries

There shall be a standing Conference Council Board of Christian Education.

Responsibilities:

- a. Foster and direct a plan of Christian Education that encourages an experience in Christ and the development of a well-rounded Christian character, that gives children, youth, young adults, and older adults a knowledge of and experience in the Christian ministry and other church occupations. It shall promote church school extension, the program of Christian Education, the use of United Methodist church school literature, Christian vocations, and Camp Tanako, and fulfill other responsibilities as listed in Paragraph 729.2 of the 1988 **Book of Discipline**.
- b. Oversee the Conference Camping Ministry. A Coordinating Committee on Camping shall be established and shall be responsible to plan the camping program of the conference in conjunction with the appropriate conference and district coordinators. The Committee shall be composed of three at-large members nominated by the Conference Nominating Committee and elected by the Annual Conference, the Chairperson of the Camp Tanako Board of Trustees; and one additional member of the Board nominated by the Board; the Director and Associate Director of the CCOM, the Resident Agent of Camp Tanako, the Chairperson of the Conference Council Board of Education, the Conference Coordinator of Youth Ministries; a District Camping Coordinator from each of the six districts nominated by the District Superintendent; and a Conference Camping Coordinator to be the Chairperson of the Coordinating Committee to be nominated by the Conference nominating Committee and elected by the Annual Conference. Each local church shall elect a Local Church Camping Coordinator who shall have major responsibility to coordinate and promote camping among the congregation. The Board of Trustees of Camp Tanako shall have charge of all property matters, physical care, and paid personnel employed to maintain and operate Camp Tanako.
- c. Assist the District Councils in their ministry.

Membership:

A Chairperson for the Conference Council Board of Education shall be nominated by the Annual Conference Nominating Committee and elected by the Annual Conference. Each District Chairperson of Education and one other person from each District (one representative shall be lay and the other clergy) nominated by the District Nominating Committee and elected by the Annual Conference; Conference Age-Level Coordinators; one representative from the UMY, UMW, UMM (selected by their respective groups); one District Superintendent; and the Associate Director of the Conference Council in charge of camping.

2. CONFERENCE WORK AREA ON STEWARDSHIP

Book of Discipline: Para. 729.5

Responsible to the Conference Council on Ministries

A Chairperson for the Work Area of Stewardship shall be nominated by the Annual Conference Nominating Committee and elected by the Annual Conference.

A Task Force shall be appointed, as needed, by the Conference Council on Ministries and/or the Executive Committee of the Conference Council on Ministries in consultation with the Chairperson of the Work Area of Stewardship and the Conference Council Director.

3. CONFERENCE COUNCIL WORK AREA ON WORSHIP

Book of Discipline: Para. 729.4

Responsible to Conference Council on Ministries

A Chairperson for the Work Area on Worship shall be nominated by the Annual Conference Nominating Committee and elected by the Annual Conference.

A Task Force shall be appointed, as needed, by the Conference Council on Ministries and/or the Executive Committee of the Conference Council on Ministries in consultation with the Chairperson of the Work Area on Worship and the Conference Council Director.

4. CONFERENCE COUNCIL WORK AREA ON EVANGELISM

Book of Discipline: Para. 729.3

Responsible to Conference Council on Ministries

A Chairperson for the Work Area on Evangelism shall be nominated by the Annual Conference Nominating Committee and elected by the Annual Conference.

A Task Force shall be appointed, as needed, by the Conference Council on Ministries in consultation with the Chairperson of the Work Area on Evangelism and the Conference Council Director.

5. CONFERENCE TASK FORCE ON LAITY

Book of Discipline: Para. 730.2

Responsible to Conference Council on Ministries

The Task Force on Laity shall be chaired by the Conference Lay Leader. A Task Force shall be appointed, as needed, by the Conference Council on Ministries and/or the Executive Committee of the Conference Council on Ministries in consultation with the Conference Lay Leader and the

Conference Council Director, giving due reference to paragraph 706, 1988 **Book of Discipline** and Section V. a. 3 of the Standing Rules of the Annual Conference

B. OUTREACH

1. CONFERENCE COUNCIL BOARD OF GLOBAL MINISTRIES

Book of Discipline: Para. 731

Responsible to Conference Council on Ministries

There shall be a standing Conference Council Board of Global Ministries.

Responsibilities:

The Board shall be divided into two major Committees: Missionary Education and Cultivation, and Parish and Community Development.

- a. Missionary Education and Cultivation shall be responsible for the following areas of work: World Hunger, Health and Welfare Ministries, Missionary Itineration, Mission Fairs, School of Missions, Advance Specials, and such other areas of mission as the Board shall give to it.
- b. Parish and Community Development Committee shall be responsible for the following areas of work: Church Extension, Cooperative Parish Ministries, United Methodist Town and Country Awards, Church and Community Workers, Volunteers in Mission and such other areas of mission as the Board shall give to it.

Membership:

A Chairperson for the Conference Council Board of Global Ministries shall be nominated by the Annual Conference Nominating Committee and elected by the Annual Conference. District Chairpersons of Global Ministries; Conference Secretary of Global Ministries, (1987); Conference Coordinator for Christian Global Concerns for the UMW; a District Superintendent; and eight members at large, one of which shall be selected by the Board as the Volunteers in Missions Coordinator.

2. CONFERENCE COUNCIL BOARD OF HIGHER ED. AND CAMPUS MINISTRY

Book of Discipline: Para. 732

Responsible to Conference Council on Ministries

There shall be a standing Board of Higher Education and Campus Ministry.

Responsibilities:

- a. Receive annually reports from the Campus Ministry Units, Philander Smith College and Hendrix College.
- b. Recommend improvements in facilities, program, finance and personnel for campus ministry units.
- c. Approve the purchase or sale of property, and the plans for any new building, including a parsonage, proposed by the Campus Ministry Unit and the financial program covering the liquidation of its cost. Approval is also required by the District Committee on Church Location Building.

- d. Cooperate in interpretation of the intercollegiate campus Christian movement.

Membership:

- a. A Chairperson for the Conference Council Board of Higher Education and Campus Ministry shall be nominated by the Annual Conference Nominating Committee and elected by the Annual Conference.
- b. A District Superintendent; one staff member from the Conference Council on Ministries.
- c. One representative from each of the six districts of the Annual Conference.
- d. The chairperson or designee of each of the local Boards of the five Wesley Foundations.
- e. One student from each of the five Wesley Foundations.
- f. All Campus Ministers shall be members without vote.

3. CONFERENCE COUNCIL WORK AREA ON CHURCH AND SOCIETY

Book of Discipline: Para. 728

Responsible to Conference Council on Ministries

A Chairperson for the Work Area on Church and Society shall be nominated by the Annual Conference Nominating Committee and elected by the Annual Conference.

A Task Force shall be appointed, as needed, by the Conference Council on Ministries and/or the Executive Committee of the Conference Council on Ministries in consultation with the Chairperson of the Work area on Church and Society and the Conference Council Director.

4. CONFERENCE COUNCIL WORK AREA ON CHRISTIAN UNITY AND INTERRELIGIOUS CONCERNS

Book of Discipline: Para. 739

Responsible to Conference Council on Ministries

A Chairperson for the Work Area on Christian Unity and Interreligious Concerns shall be nominated by the Annual Conference Nominating Committee and elected by the Annual Conference.

A Task Force shall be appointed, as needed, by the Chairperson in consultation with the Director of the Conference Council on Ministries.

C. COORDINATED MINISTRY

1. UNITED METHODIST WOMEN

Book of Discipline: Para. 742

Responsible to Annual Conference and Conference Council on Ministries

Membership:

Refer to Para. 742 of the **Book of Discipline**.

2. UNITED METHODIST MEN

Responsible to Annual Conference and Conference Council on Ministries

Responsibilities:

- a. Assist the Annual Conference and the local churches in programs to recruit and utilize the laity of the conference in effective ministry.
- b. Organize and support local church United Methodist Men's Organizations.

Membership:

Refer to Constitution of the Board of United Methodist Men.

3. UNITED METHODIST YOUTH

Book of Discipline: Para. 743

Responsible to Annual Conference and Conference Council on Ministries

Responsibilities:

Refer to the Conference UMY Constitution.

Membership:

- a. Conference Youth Coordinator
- b. Refer to Para. 743 of the **Book of Discipline** and the Conference UMY Constitution.

4. COMMITTEE ON COMMUNICATIONS

Book of Discipline: Para. 726.5b, Para. 10g-i

Responsible to Annual Conference Council on Ministries

Responsibilities

- a. Interpret to local churches the programs and benevolent causes of the general church and Annual Conference.
- b. Promote and supervise the ARKANSAS UNITED METHODIST and other approved publications of the United Methodist Church.
- c. Provide training for the local churches, the districts, and the Annual Conference.

Membership:

- a. The Conference Director of Communications may be the chairperson.
- b. District Chairpersons of Communications, one District Superintendent, Conference Director of Communications, and three at-large members.
- c. The Editor and Assistant Editor of the ARKANSAS UNITED METHODIST shall be ex-officio members **without vote**.
- d. The Chairperson shall designate representatives to the Area Committee.

D. ADVOCACY

1. COMMISSION ON STATUS AND ROLE OF WOMEN

Book of Discipline: Para. 741
Responsible to Annual Conference

Membership:

- a. Six At-Large Members
- b. One representative from each district
- c. One representative from the UMW
- d. One District Superintendent
- e. The Chairperson shall be a woman and shall be nominated by the Conference Nominating Committee.

2. COMMISSION ON RELIGION AND RACE

Book of Discipline: Para. 740
Responsible to Annual Conference

Membership:

- a. Six At-Large Members
- b. One representative from each district (740.2)
- c. One District Superintendent
- d. The majority of the membership shall be of ethnic minorities.
- e. The Chairperson shall be nominated by the Conference Nominating Committee.
- f. One representative from Black Methodists for Church Renewal.

II. ADMINISTRATION

A. CONFERENCE NOMINATING COMMITTEE

Book of Discipline: None
Responsible to Annual Conference

Responsibilities:

- 1. The Conference Nominating Committee will nominate all members and Chairpersons of the Annual Conference boards, commissions and committees, the Conference Lay Leader, and the Conference Council on Ministries boards, commissions, and committees, except as otherwise provided. All nominees shall be consulted regarding their nomination. The right to nominate from the floor shall not be abridged.
- 2. The Nominating Committee shall adhere to the following guidelines:
 - a. Nominations shall be inclusive of ethnic minorities and persons from small membership churches. A balance of laymen, laywomen and clergy shall be the norm.
 - b. Nominations to all program agencies except those dealing with ministerial orders and qualifications may include Full-Time Local Pastors.

Membership:

1. The Chairperson shall be elected from the membership of the committee and may serve a maximum of four years.
2. There shall be one lay person from each district, nominated by the District Nominating Committee, who may serve a maximum of four consecutive years.
3. The Bishop, Conference Council Director, Dean of the Cabinet, Lay Leader of the Annual Conference, President of Conference UMYF, Conference EMLC representative shall be ex-officio members with vote.
4. One clergy representative from each District shall be nominated by the clergy from that District. The nomination shall take place before the Annual Conference. Elected members may serve a maximum of four consecutive years. The clergy from a district shall appoint a representative, if a vacancy occurs in clergy membership from that district.

B. CONFERENCE BOARD OF TRUSTEES

Book of Discipline: Para. 2512-2516

Membership:

1. Twelve persons of legal age; six shall be clergy and six shall be laity.
2. One District Superintendent, **without vote**.

C. COUNCIL ON FINANCE AND ADMINISTRATION

Book of Discipline: Para. 707-716
Responsible to Annual Conference

Responsibilities:

1. The purpose of the Council shall be to develop, maintain, and administer a comprehensive and coordinated plan of fiscal and administrative policies, procedures and management services for the Annual Conference. (Para. 708.1 of the **Book of Discipline**.)
2. Nominate, following each General Conference, a Conference Treasurer. The Annual Conference shall elect the Treasurer to serve for the quadrennium. If a vacancy should occur during the quadrennium, the Council shall have the power to fill the vacancy until the next session of the Annual Conference. The Council on Finance and Administration shall have authority and supervision of the work of the Treasurer.

Membership:

1. **Membership** shall consist of five clergy, six laity, all of whom shall be nominated by the Conference Nominating Committee and elected by the Annual Conference. (Para. 708.2)
2. Ex-officio members shall be those listed in Para. 708.2b. Their voting privileges shall also conform to this Paragraph.
3. The officers shall be elected from its membership.

D. STANDING TASK FORCES

1. COMMITTEE ON THE ANNUAL CONFERENCE

Book of Discipline: None
Responsible to Annual Conference:

Responsibilities:

Assist the Bishop and Secretary of the Annual Conference in planning, conducting and recording the sessions of the Annual Conference. The Committee may form sub-committees such as: Agenda, Arrangements, Courtesies, Minutes, Resolutions, Journal and Memoirs.

Membership:

- a. The Director of the Conference Council on Ministries shall serve as Chairperson.
- b. Bishop, Director of the Conference Council on Ministries, Host District Superintendent, Host Pastor(s), two Lay persons from the host church, Director of Finance and Management, the Conference Secretary, and Chairperson of Conference Council Board of Worship.
- c. Additional members, as needed, to carry out the task assigned.

2. COMMISSION ON ARCHIVES AND HISTORY

Book of Discipline: Para. 738
Responsible to Annual Conference

Membership:

- a. The Chairperson shall be nominated by the Conference Nominating Committee and elected by the Annual Conference.
- b. Nine to twelve persons nominated by the Conference Nominating Committee and elected by the Annual Conference.
- c. Joint Committee on Archives and History of the Arkansas Area. There shall be an Arkansas Area Joint Commission on Archives and History which shall consist of all of the members of the North Arkansas Conference and Little Rock Conference Commissions on Archives and History. This Joint Commission shall be jointly chaired by the Chairpersons of the two constituent Commissions on Archives and History. Among the responsibilities of the Arkansas Area Joint Commission on Archives and History shall be the administering of the United Methodist (and its predecessor bodies) Archives in the Arkansas Room of the Hendrix College Library; and to carry out Resolution No. 2 of the November 8, 1986 Arkansas Area Sesquicentennial Conference, which instructed both Annual Conference Commissions on Archives and History to establish a suitable historical and archival depository for the United Methodist Churches in Arkansas.

3. COMMITTEE ON REVIEW

Book of Discipline: None
Responsibility to Annual Conference

Responsibilities:

- a. Monitor the functions of the Annual Conference, its agencies, its employed staff, and to offer recommendations for improvement.
- b. Recommend changes in the Conference Structure that are mandated by the General Conference and are published in each subsequent edition of the **Book of Discipline**.
- c. Review all resolutions presented to the annual Conference which call for changes in the Structure or the Standing Rules and recommend concurrence or non-concurrence when presented for vote.

Membership:

- a. The Chairperson shall be nominated by the Annual Conference Nominating Committee and elected by the Annual Conference.
- b. A District Superintendent.
- c. Three clergy and four laity shall be nominated by the Conference Nominating Committee and elected by the Annual Conference.

4. EPISCOPAL RESIDENCE COMMITTEE

Book of Discipline: Para. 736

Membership:

- a. The Chairperson shall be the representative of the Committee on Episcopacy of the Annual Conference in which the episcopal residence is currently located.
- b. The Chairperson, or his/her designate, of the Conference Committee on Episcopacy.
- c. The Chairperson, or his/her designate, of the Council on Finance and Administration.
- d. The Chairperson, or his/her designate, of the Board of Trustees.

5. CONFERENCE LAITY LEADERSHIP COUNCIL

Book of Discipline: None
Responsible to Annual Conference

Responsibilities:

- a. The Conference Laity Leadership Council shall adhere to the following guidelines:
 - 1. Serve as a screening, advising and supportive group for the Conference in improvement endeavors within the bounds of the Little Rock Conference.
 - 2. The Laity Leadership Council shall meet on call of the chairperson or bishop.
 - 3. The Laity Leadership Council shall have ethnic representation.

4. The Council may submit a budget request annually. Council members will pay their own travel expenses.
5. The Council shall elect a chair, vice-chair and secretary each year.

Membership:

- a. The Conference Laity Leadership Council shall be established, with four lay persons from each district. The bishop, one district superintendent (appointed by the bishop), and a lay representative from the Council on Finance and Administration shall serve on the Council in an ex-officio capacity without vote.
- b. The district superintendent shall nominate four (4) persons from their respective district to be elected by the Annual Conference.
- c. Letters of invitation to persons, inviting them to serve on the Council, shall be written and mailed by June 21, 1989; in succeeding years, this letter shall be written by April 1.

6. TEEN CRISIS TASK FORCE

Book of Discipline: None
Responsible to Annual Conference

Area Responsibilities:

1. The North Arkansas Conference provides equal financial support.
2. An Area office on Teen Crisis shall be established with a coordinator and Area Task Force.
 - a. The coordinator shall be employed by a committee composed of the bishop (convener), two persons from the respective conference personnel committees, and one person from each of the conference task forces.
 - b. The coordinator shall be accountable to the resident bishop, or her/his designate.
3. The Task Force shall be composed of the task forces of the two annual conferences. Officers of the committee shall be: chair, vice-chair and secretary. Officers shall be elected annually, with the chair to rotate between the two conferences.
4. The Area Committee shall report annually to the respective Conference Council on Ministries and Annual Conference.

Membership:

1. The Teen Crisis Task Force shall be comprised of ten persons. The Chairperson and six other persons shall be nominated by the Annual Conference Nominating Committee and shall be elected by the Annual Conference. The following shall serve as ex-officio members (with vote): Two representatives from CCYM (one shall be a youth and one shall be the Conference Youth Coordinator); and one representative from the Conference Work Area on Church and Society.
2. Primary consideration shall be given to the inclusion in the membership of persons with concern for and/or expertise in dealing with teen pregnancy, teen drug abuse, and/or teen suicide. Insofar as possible the Task Force shall be representative of Districts.
3. The Task Force Chairperson shall serve as member of the Conference Council on Ministries. The CCOM Executive Director or Associate Director having responsibility for this area shall serve as an ex-officio member without vote.
4. Each annual conference shall have ten persons on their respective task force. The Task Force shall be composed of persons representing the diversity of the conference.

III. PROFESSIONAL MINISTRY

A. COORDINATING COMMITTEE ON PROFESSIONAL MINISTRIES

Book of Discipline: None
Responsible to Annual Conference

Responsibilities:

1. Coordinate all responsibilities pertaining to professional ministry. It shall in no way abridge the disciplinary responsibilities of the member groups.
2. May request funding from the Council on Finance and Administration to cover cost of meetings and materials.

Membership:

1. A Chairperson nominated by the Conference Committee on Nominations, elected by the Annual Conference for a term of four years.
2. A District Superintendent and the Registrars of the Board of Ordained Ministries and Diaconal Ministries.
3. Chairperson (or his/her designate) of the following:
Board of Diaconal Ministry
Board of Ordained Ministry
Board of Pensions
Commission on Equitable Salaries
Committee on Insurance

Officers:

1. In addition to the Chairperson, a vice-Chairperson and Secretary shall be elected from among the members of the committee.

B. BOARD OF ORDAINED MINISTRY

Book of Discipline: Para. 733
Responsible to Annual Conference

Membership:

1. No less than six clergy in full connection. They shall be nominated by the Bishop after consultation with the Chairperson, the Executive Committee of the Board of Ordained Ministry, and the Cabinet.
2. **Membership** may include a retired clergy in full connection.
3. **Membership** shall include women, persons of ethnic minority, and one person in an appointment beyond the local church. Two thirds of the Board shall be graduates of seminaries approved by the University Senate.
4. The board shall select from its own membership an official representative to serve on each District Committee on Ordained Ministry, preferably from within said district.

5. Two District Superintendents **without** vote.
6. Officers shall be elected by the membership.

C. BOARD OF DIACONAL MINISTRY

Book of Discipline: Para. 734
Responsible to Annual Conference

Membership:

1. No less than nine persons of whom at least one third shall be in Diaconal Ministry. They shall be nominated by the Bishop after consultation with the Executive Committee of the Board.
2. A District Superintendent.
3. Officers shall be elected from the membership.

D. COMMITTEE ON EPISCOPACY

Book of Discipline: Para. 735
Responsible to Annual Conference

Membership:

1. The members shall consist of three laywomen, three laymen, three clergy, and three at-large members. These persons shall be nominated by the Conference Nominating Committee and elected by the Annual Conference.
2. Three additional members shall be appointed by the Bishop.
3. Five members shall be clergy.
4. One of the lay members shall be the Conference Lay Leader. One of the lay members shall be a member of the Jurisdictional Episcopacy Committee. One of the clergy members shall be a member of the Jurisdictional Episcopacy Committee.

E. BOARD OF PENSIONS

Book of Discipline: Para. 737
Responsible to Annual Conference

Membership:

1. The Chairperson shall be nominated by the Annual Conference Nominating Committee.
2. No less than twelve persons nominated by Conference Nominating Committee. **Membership** shall include one third laywomen, one third laymen, and one third clergy. The Chairperson of the Committee on Insurance shall serve as ex-officio member to the Board of Pensions, without vote.
3. The person serving as a member of the General Board of Pensions shall be a member of the Annual Conference Board of Pensions.
4. Members may not be in debt to the General Board of Pensions or receiving a pension from the General Board of Pensions.
5. One District Superintendent.

F. COMMISSION ON EQUITABLE SALARIES

Book of Discipline: Para. 722
Responsible to Annual Conference

Membership:

1. The Chairperson shall be nominated by the Conference Nominating Committee.
2. There shall be twelve members, nominated by the Conference Nominating Committee, to include six clergy and six laity. The laity members shall be comprised of one person from each district.
3. A District Superintendent.
4. One lay member and one clergy shall represent churches of fewer than two hundred members.

G. COMMITTEE ON INSURANCE

Book of Discipline: None
Responsible to Annual Conference

Responsibilities:

1. Administer the Conference Insurance Program.

Membership:

1. The Chairperson shall be nominated by the Conference Nominating Committee.
2. One District Superintendent named by the Cabinet shall be a member.
3. Nine persons, six of whom shall be laity and three shall be clergy nominated by the Conference Nominating Committee and elected by the Annual Conference.

H. STANDING TASK FORCES

(To serve only upon call)

1. JOINT COMMITTEE ON DISABILITY

Book of Discipline: Para. 744
Responsible to Annual Conference

Two members from the Board of Ordained Ministry and two members from the Board of Pensions elected by the respective Boards, and one District Superintendent appointed by the Bishop.

2. COMMITTEE ON INVESTIGATIONS

Book of Discipline: Para. 2623.3.
Responsible to Annual Conference

Seven elders in Full Connection and three reserves nominated by the Bishop. None shall be members of the Joint Review Committee or the Board of Ordained Ministry.

3. JOINT REVIEW COMMITTEE

Book of Discipline Para. 455.lc.
Responsible to Annual Conference

Two District Superintendents appointed by the Bishop; two Board of Ordained Ministry members appointed by the Chairperson of the Board; and two non-cabinet, non-Board members in full connection, one nominated by the Bishop and Cabinet, the other by the Board of Ordained Ministry. An alternate for all three categories shall be named and shall not be a member of the Cabinet or Board and shall be nominated by the Bishop and Cabinet.

4. BOARD OF MANAGERS, ARKANSAS' PASTOR'S SCHOOL

Book of Discipline: None
Responsible to Annual Conference

Chairperson of Board of Ministry
Chairperson of Board of Education
Director of Conference Council on Ministries
Chairperson of Board of Diaconal Ministry
Two At-Large Board of Ministry Members
Staff Representative of Hendrix College

Responsibilities:

Coordinate the program development and the running of Pastor's School along with Representatives of the North Arkansas Annual Conference Boards and Agencies.

IV. DISTRICT STRUCTURE

A. DISTRICT COUNCIL ON MINISTRIES

Book of Discipline: Para. 749

Responsible to the Annual Conference, the Annual Conference Council on Ministries, and the Churches within the District.

Membership:

1. **Membership** shall include: the Chairperson; District Superintendent; District Lay Leader; District President of United Methodist Women; District President of United Methodist Men; District President of United Methodist Youth; and a maximum of six at-large members; a Conference Council Staff person.
2. **Additional Membership** may include as needed:
 - a. Work Area Chairpersons of Education; Stewardship; Worship; Global Ministries; Higher Education & Campus Ministry; Church & Society; Christian Unity & Interreligious Concerns; and Communications.
 - b. Age Level Coordinators for Children; Youth; Young Adults; Adults; Older Adults; Family Coordinator; and Camping Coordinator.
 - c. Representatives from the advocacy groups of Status & Role of Women; and Religion and Race.

3. The Chairperson shall be nominated by the District Nominating Committee and elected by the Annual Conference. The Council shall elect the Vice Chairperson and Secretary from within its elected membership.
4. The District Superintendent, not eligible to serve as Chairperson, is the Council's executive officer, and shall be responsible for implementation of program.
5. Shall meet on call of the Chairperson and/or the District Superintendent.
6. Committees and Task Forces may be formed as needed.
7. **Membership** is nominated by the District Nominating Committee and elected by the Annual Conference.

B. ADMINISTRATION

1. DISTRICT NOMINATING COMMITTEE

Book of Discipline: None

Responsible to the Annual Conference, Annual Conference Nominating Committee, and the District Stewards.

Responsibilities:

A. The Committee shall nominate annually the following:

1. One lay member of the Conference Nominating Committee to be elected by the Annual Conference.
2. Members of the Committee on District Superintendency as prescribed by the **Discipline** (Para. 754) to be elected by the Annual Conference.
3. Chairperson and a maximum of six at-large members of the District Council on Ministries to be elected by the Annual Conference.
4. Additional members of the District Council on Ministries as may be prescribed by district or conference structure; district representatives to conference boards, commissions, and committees, as needed; and other offices deemed necessary by the district or conference structure. Election by the Annual Conference
5. District Trustees, members of the District Board on Church Location & Building, District Treasurer, and other district officers as needed. Election by the District Board of Stewards.

B. Annually request from local churches the names of persons who may be considered for nomination.

C. Vacancies may be filled by appointment of the District Superintendent until the next election.

Membership:

1. The District Superintendent shall be the chairperson with vote.

2. Six persons to include three lay and three clergy members.
3. The term of office for elected members shall be three years in rotation. No elected member may serve two consecutive terms.

2. DISTRICT BOARD OF STEWARDS

Responsibilities:

- a. Shall meet at least annually on call of the District Superintendent.
- b. To receive from the District Superintendents and Conference Council Staff the program and financial requirements adopted at the previous Annual Conference Session and report to the local church Committee on Finance, Council on Ministries/Administrative Board or Administrative Council.
- c. Elect District Trustees, Members of the District Committee on Church Location & Building; the District Treasurer; and other district officers as needed.
- d. Elect members of the District Nominating Committee by nomination from the floor.
- e. Adopt the District Administration Fund Budget; and approve any other funds which relate to financial needs or programs within the district.
- f. Recommend apportionments to the churches for all district funds as needed.

Membership:

- a. The District Superintendent shall be the Chairperson.
- b. One lay person from each Church within the district elected by the Charge Conference.
- c. The District Treasurer.

3. DISTRICT BOARD OF TRUSTEES

Book of Discipline: Para. 2517.2
Responsible to the Annual Conference

Responsibilities:

Report annually to the District Board of Stewards concerning the state of the district parsonage and any other properties held in trust by the District Board of Trustees.

Membership:

- a. The Chairperson shall be nominated by the District Nominating Committee and elected by the District Board of Stewards.
- b. Three to nine lay persons nominated by the District Nominating Committee and elected by the District Board of Stewards.

4. DISTRICT BOARD ON CHURCH LOCATION AND BUILDING

Book of Discipline: Para. 2518-2523
Responsible to Annual Conference

Responsibilities:

Report annually to the District Board of Stewards.

Membership:

- a. The District Superintendent who shall be the Chairperson.
- b. Six persons to include three lay and three clergy members, Nominated by the District Nominating Committee and elected by the District Board of Stewards.

C. MINISTRY**1. DISTRICT COMMITTEE ON ORDAINED MINISTRY**

Book of Discipline: Para. 752
Responsible to the Conference Board of Ordained Ministry.

Membership:

- a. The District Superintendent and at least five other members in full connection in the district, including women and ethnic clergy, whenever possible, nominated annually by the District Superintendent in consultation with the Chairperson or Executive Committee of the Board of Ordained Ministry and approved by the Annual Conference. Interim vacancies may be filled by the District Superintendent.
- b. The District Superintendent shall not be the Chairperson (Para. 521.2).
- c. One representative named by the Conference Board of Ministry, who may serve as Chairperson.

2. COMMITTEE ON DISTRICT SUPERINTENDENCY

Book of Discipline: Para. 754
Responsible to the Annual Conference.

Membership:

- a. The Chairperson shall be nominated by the District Nominating Committee and elected by the District Board of Stewards.
- b. The District Lay Leader, two laywomen, two laymen, two clergy, and two at-large members nominated by the District Nominating Committee and elected by the Annual Conference.
- c. Two additional persons appointed by the District Superintendent.
- d. There shall be at least three clergy members and at least seven lay members.

THE STANDING RULES

A. ANNUAL CONFERENCE

1. ANNUAL CONFERENCE MEMBERSHIP:

The voting membership of the Annual Conference shall be composed of clergy and laity in equal number.

- a. Clergy members include: Elders in Full Connection, Probationary Members, Associate Members, and Full-Time Local Pastors. Elders and Associate members in the retired relationship continue as voting members of the Annual Conference.
- b. Lay members include: (1) persons elected as lay member by each charge conference. One lay member shall be elected to correspond to each clergy appointed to the charge. (2) Two youth members elected annually by each District Council of the United Methodist Youth. (3) Conference President of United Methodist Women, Conference President of United Methodist Men. (4) Conference Lay Leader. (5) Each District Lay Leader. (6) Diaconal Ministers. (7) Lay Chairpersons of Conference Boards, Committees, and Commissions. (8) Delegates to General & Jurisdictional Conference for the quadrennium following their election.
- c. The formula for balancing the Conference shall be: (1) An equal number of "at large" delegates from each district selected by the District Nominating Committee. These "at large" delegates shall be from Churches with membership of less than 200. After the balance has been determined, the Council office shall notify these persons in writing of their delegate status at least 60 days prior to the Annual Conference.
- d. The names and addresses of all members of the Annual Conference shall be reported to the Conference Secretary at least ninety days prior to the opening day of the Annual Conference.

2. BOARD SERVICE:

- a. Elective membership on any specific board, agency, committee of the Little Rock Annual Conference may not exceed eight consecutive years, excepting ex-officio membership on the Conference Council on Ministries. **Membership** begins upon election with the date noted in the Conference Journal.
- b. There are two types of membership on Annual Conference boards, committees, commissions and councils; at large and ex-officio. A person may serve in only one at - large and one ex-officio capacity.
- c. The membership of the Committee on Review; the Committee on the Annual Conference; the Committee on Episcopacy, the Conference Nominating Committee and members of the Cabinet & Conference Staff shall be exempt from the provisions of (a) and (b).
- d. No person from the Little Rock Conference, clergy or lay, shall serve as an elected trustee of more than one United Methodist related institution within the bounds of the Arkansas Area at a time. "Within the bounds of" these United Methodist related institutions are understood to be the following: Hendrix College, Philander Smith College, Aldersgate, Methodist Children's Home, the Methodist Foundation of Arkansas, the Wesley Foundations, Little Rock Conference Camp Tanako, and Mt. Sequoyah Assembly.

- e. Any person (s) serving on a General or Jurisdictional Board or Agency shall be a member with vote on the corresponding Board or Agency of the Annual Conference.
- f. No person serving on the Conference Council on Finance and Administration shall serve on any Annual Conference Board or Agency receiving funds from the Council on Finance and Administration.

3. TASK FORCE SERVICE:

- a. **Membership** on Task Forces shall be inclusive of ethnic minorities and persons from small membership churches. A balance of laymen, laywomen, and clergy shall be the norm.
- b. The norm of Task Force membership shall be a broad base of participation from throughout the Conference.
- c. Persons are limited to membership on one Conference task force at a given time. Emphasis shall be given to non-consecutive membership from one conference task force to another conference task force.

B. FINANCIAL ADMINISTRATION

1. FISCAL YEAR

The fiscal year of the Annual Conference shall be from January 1 to December 31.

2. FINANCIAL AND STATISTICAL

- a. All reporting of Conference funds shall be made in whole dollars.
- b. Each pastor shall make an annual statistical and financial report to the District Superintendent who shall submit the reports to the Conference Statistician.

3. ADMINISTRATIVE FUND

The Council on Finance and Administration shall recommend an apportionment for a Conference Administrative Fund. All clerical work of the Conference, the expense of publishing the pre-conference report, the expense of publishing the Journal and preserving the records of the Conference, the expense of preparing and printing the Worship Booklet for the Annual Conference, the expense of auditing the accounts of the several boards, the expenses of the Conference Secretary and Statistician, the expenses of committees raised by the Conference shall be paid from this Fund. The Conference Treasurer shall be the custodian of the Fund. Payments for unbudgeted claims on this fund shall be made on vouchers signed by the Chairman of the Council on Finance and Administration or the Conference Secretary.

4. PROGRAM BUDGETS

Budgets for expenditures for program for the District and the Conference shall be coordinated by the Conference Council on Ministries. The Conference Council on Ministries shall make recommendations to the Council on Finance and Administration which shall make a final recommendation to the Annual Conference.

C. CONFERENCE PROCEDURE

1. RULES OF ORDER

The Rules of Order shall be the Roberts Rules of Order revised.

2. PRE-CONFERENCE REPORTS AND RESOLUTIONS.

There shall be a Pre-Conference Journal which shall contain reports and resolutions of all program agencies of the Conference. This Pre-Conference Journal shall be mailed to each member of the Little Rock Conference at least 30 days before the annual session. The Conference Secretary shall be the editor of this publication. The pre-conference reports submitted for inclusion in the Pre-Conference Journal shall be typewritten and submitted to the Conference Secretary by March 10th of each year.

3. FLOOR RESOLUTIONS

Any resolution or petition not printed in the Pre-Conference Journal must be distributed in writing to the delegates and lay on the table for twenty-four hours before being debated and acted upon. If the floor resolution calls for a change in the structure or standing rules, it must be submitted to a review by the Committee on Review which will recommend concurrence or non-concurrence. Only those resolutions or petitions sponsored by a regular board or standing committee or task force of the Conference shall be included in the Pre-Conference Journal.

4. CONFERENCE EXPENSE FUND

- a. Registration fees and offerings taken at the Annual Conference shall be administered by the Conference Treasurer and shall be used to defray expenses of the session.
- b. The Conference Treasurer shall pay a per diem to retired ministers for days actually in attendance at Annual Conference and be reimbursed from the Conference Expense Fund. Eligibility shall be determined by the Conference Board of Pensions
- c. Any deficit in the Conference Expense Fund shall be made up from the Conference Administrative Fund.
- d. The Conference Expense Fund shall be administered by the Committee on the Annual Conference.

5. UNBUDGETED EXPENDITURES

When any proposal is submitted to the Annual Conference which involves the expenditure of funds not included in the Council on Finance and Administration report, such a proposal shall be referred for advice and recommendation to the Council on Finance and Administration and brought back to the same session of the Annual Conference for a vote to be taken by the Conference. No unbudgeted expenditures shall be submitted within the last twenty four hours of a Conference Session.

6. CAMPAIGNS

All Conference-wide campaigns to raise funds shall be voted on by written ballot of the Conference.

7. MEMOIRS

There shall be published in the Journal a memoir of each deceased clerical member of the Conference. A picture of the deceased shall be published with the memoir. The same shall be done for probationary members, associate members and local pastors. Likewise, a memoir of spouses of the above shall be published in the Journal. The District Superintendents shall report to the Conference Secretary the death of any of the above mentioned and be responsible for the submission of memoirs not later than thirty days after the death occurs. The names or memoirs of deceased lay persons who have been active in the Conference sessions, or served on Conference Boards or as officials of Conference institutions may be published in the Journal. It shall be the duty of the District Superintendents to report to the Chairman of the Conference Board of Pensions the death of any conference claimant that occurs in their respective districts.

8. HISTORICAL MATERIAL

- a. The Library at Hendrix College shall be the depository for all historical documents and artifacts of the Little Rock Conference. The College Librarian shall be the custodian of these historical materials.
- b. The Editor of the ARKANSAS UNITED METHODIST shall submit to the Commission on Archives and History a group picture of the class admitted into full connection for publication in the Journal and also two small pictures of each clerical member at the time of his/her retirement.

9. CONFERENCE STRUCTURE

- a. At the beginning of each quadrennium the Conference Structure shall be reviewed.
- b. The Conference Structure shall be reprinted each year in the Conference Journal with any changes made during the preceding Annual Conference.

10. DISTRIBUTION OF CONFERENCE JOURNALS

The Conference secretary shall mail a copy of the Conference Journal to active and retired clergy, seminarians, all probationary members, lay members of the Annual Conference, and chairpersons of conference boards, committees, and agencies.

11. TELLERS

- a. Floor Tellers for each Annual Conference shall be nominated by the District Superintendents, one from each district. Each must be a member of the Annual Conference. The Head Floor Teller shall be nominated by the Conference Secretary.
- b. Laity Election Tellers for the Election of Lay Members to General and Jurisdictional Conference shall be nominated by the District Superintendents, two from each district. Each must be a Lay Member of the Annual Conference. The Head Laity Election Teller shall be nominated by the Cabinet in consultation with the Conference Lay Leader.
- c. Clergy Election Tellers for the Election of Clergy Members to General and Jurisdictional Conference shall be nominated by the District Superintendents, two from each District. Each must be a full member of the Annual Conference. The Head Clergy Election Teller shall be nominated by the Cabinet.
- d. All tellers shall be presented for election during the opening of the Annual Conference by the Conference Secretary.

D. AMENDMENTS

The Conference Structure and these rules may be repealed or amended by a majority vote of those present and voting in any annual session of the Conference, provided the proposed change is presented to the Conference in writing one day before the vote is taken.

XIII. MINISTERS SERVICE RECORDS

Abbreviations: OT - Trial; FC - Full Connection; TR - Transferred; Eff - Effective; OM/OD Other Denomination; Exc. - Years Not Effective; S - Super-numerary; Ret - Retired; Ord - Orders Recognized; RA - Readmitted; Sus - Suspended; SL - Sabbatical Leave; P - Probationers after 1968; MRG - Merger; D - Disability; OL - On Leave

SERVICE RECORDS FOR THE LITTLE ROCK ANNUAL CONFERENCE
RETIRED FULL MEMBERS, FULL MEMBERS, PROBATIONERS

NAME	PRESENT REL	FRST ADM CON	FRST ADM YR	FRST ADM HOW	FC YEAR	ORD DEACON	ORD ELDER	HOW ADM LRC	WHEN ADM LRC	EXCEPTION	DATE RETIRED	YR CLAIM LRC	YR CL OTHER	YR NO CREDIT	TOTAL YEARS
Abney, T. A.	Eff	TX	1961	OT	1963	1961	1963	TR	1964			28	2	4	34
Adkinson, J. T., Jr.	Eff	TX	1963	OT	1967	1963	1967	TR	1967	1		27	2	4.5	33.5
Agee, W. J.	Eff	NAC	1976	P	1980	1976	1980	TR	1990			1	14	4	19
Akin, G. C.	Eff	LRC	1972	P	1975	1972	1975	P	1972	6		6.5		23.5	31
Albright, S. L.	Eff	LRC	1970	OT	1973	1970	1973	OT	1970			3		18	21
Argue, J. B.	Ret	TX	1948	OT	1951	1950	1952	TR	1964		1988	23.5	16.5		40
Armstrong, D. F.	Eff	LRC	1977	OT	1981	1977	1981	OT	1977			14			14
Armstrong, R. C.	Eff	LRC	1974	OT	1978	1974	1978	OT	1974	5		12	2	1	15
Armstrong, R. E.	Eff	LRC	1975	OT	1978	1975	1978	OT	1975	3.5		17.5			17.5
Arnold, F. H.	Eff	LRC	1956	OT	1958	1956	1958	OT	1956			37		3	40
Arnold, F. L.	Ret	LRC	1930	OT	1933	1933	1935	OT	1933		1969	36		4	40
Arnold, J. E.	Eff	LRC	1961	OT	1967	1961	1967	OT	1961	5		30		6	36
Ashcraft, C. G.	Eff	LRC	1951	OT	1953	1953	1954	OT	1951			40		.75	41.75
Atchley, C. M.	Ret	LRC	1938	OT	1940	1940	1942	OT	1938		1981	38	5		43
Averitt, L. L.	Eff	LRC	1968	P	1970	1968	1970	P	1958			23			23
Bagley, R. I.	Ret	NAC	1937	OT	1939	1939	1941	TR	1969		1982	17.5	31.5		49
Bailey, G. C.	Ret	ARK	1931	OT	1937	MP	1937	OD	1939		1978	43		4	47
Bailey, R. M.	Eff	NAC	1978	OT	1982	1978	1982	TR	1986			4	14		18
Barron, W. W.	Ret	LRC	1951	OT	1953	1953	1955	OT	LRC		1979	28		3	31
Bass, W. H.	Ret	SW	1941	OT	1950	1949	1950	MRG	1972	14	1979	13	8	8	29
Bates, R. H.	Eff	LRC	1979	OT	1983	1979	1983	OT	1979	1		11		4	15
Beck, R. O.	Ret	LRC	1938	OT	1940	1940	1941	OT	1938		1978	40			40
Bell, M. L.	PM	LRC	1991	AM		1989		AM		5		6		2	8
Bell, V. C.	Ret	LRC	1948	OT	1951	1951	1952	OT	1948	1	1985	24	13	1	38
Bennett, B. W.	Eff	LRC	1983	P	1987	1983	1987	P	1983			8		1	9
Bitter, M.	Ret	LRC	1978	OD	1980		OD	OD	1978		1986	4.5		3.5	8
Blackmon, G. D.	PM	LRC	1990	P		1990		P	1990			1		3.5	4.5
Block, A. M.	Eff	LRC	1979	OT	1981	1979	1981	OT	1979			19			19
Blythe, E. C. Jr.	Eff	NTX		P				TR							
Boggan, W. K.	Eff	LRC	1978	P	1983	1978	1983	P	1978	1		13		1	14
Bone, W. D.	Ret	LRC	1955	OT	1959	1957	1959	OT	1955		1990	35			35
Briant, W. S., Jr.	Eff	LRC	1976	P	1978	1976	1978	P	1976			13		2	15
Bridenthal, I.	Ret	NAC	1934	OT	1937	1937	1939	TR	1957		1970				38
Brooks, J. F.	Eff	NAC	1972	P	1978	1972	1978	TR	1987			4.25	17.75		22
Brown, R. B.	Ret	SWC	1941	OT	1943	1949	1950	MRG	1972		1973	17	15		32
Brown, W. E.	Ret	LRC	1949	OT	1951	1951	1951	OT	1952		1986	14	1	23	38
Burleson, C. D.	Eff	LRC	1952	OT	1956	1952	1956	OT	1952			21.5	17.5		39
Burton, H. J.	Eff	LRC	1983	P	1986	1983	1986	P	1983			8			8
Campbell, J. M.	Eff	TX	1971	P	1977	1971	1977	TR	1974			13.5	3	3.5	20
Canada, J. D.	Eff	NAC	1962	OT	1967	1962	1967	TR	1991				29		29
Cash-Burless, M.	Eff	NAC	1981	P	1986	1981	1986	TR	1988			3	7		10

NAME	PRESENT REL	FRST ADM CON	FRST ADM YR	FRST ADM HOW	PC YEAR	ORD DEACON	ORD ELDER	HOW ADM LRC	WHEN ADM LRC	EXCEPTION	DATE RETIRED	YR CLAIM LRC	YR CL OTHER	YR NO CREDIT	TOTAL YEARS
Cate, N. L.	Ret	NAC	1944		1946	1945	1946	TR	1963		1984	22	19		41
Christie, J. F.	Eff	NAC	1981	OT	1984	1981	1984	TR	1986			6	10		16
Clark, J. W.	Eff	LRC	1986	P	1991	1986	1991	P	1986			5			5
Clayton, M. R.	Eff	LRC	1962	OT	1966	1962	1966	OT	1962			29			29
Collins, G. E.	PM	NAC	1988	P		1988		P	1990			1	3.5		4.5
Connell, F. G.	Eff	LRC	1961	OT	1963	1961	1963	OT	1961			30			30
Cook, S. R.	PM	LRC	1991	P				OD	1991			1			1
Cooper, W. C.	Eff	NAC	1973	P	1976	1973	1976	TR	1987			4	14		18
Counta, J. T.	Eff	SW	1963	OT	1969	1971	1971	MRG	1972	1		22		5	27
Cox, B. H.	Ret	NAC	1950	OT	1953	1952	1953	TR	1954		1987	3	4	31	38
Crooks, J. D.	PM	LRC	1990	P		OD		P				3			3
Darnall, J. D.	Eff	LRC	1976	P	1978	1976	1978	P	1976			15			15
Darrow, R. E.	Ret	STL	1927	OT	1929	1929	1931	TR	1967		1966				39
Dean, G. C.	Ret	LRC	1942	OT	1948	1942	1942	OT	1942		1974	8		27	35
DeBlack, A.	Ret	LRC	1946	OT	1948	1948	1951	OT	1946		1980	38.5			38.5
Deere, G. D.	Eff	LRC	1975	P	1979	1975	1979	P	1975			16			16
Dickey, R. A.	Eff	NAC	1986	P	1991	1986	1991	TR	1991				5		5
Diffce, C. D.	Eff	LRC	1976	AM	1980	1978	1980	AM	1976			18		7	25
Diffce, D. L.	Eff	LRC	1962	OT	1965	1963	1967	OT	1962			29		2	31
Diffce, R. L.	Ret	LRC	1950	OT	1952	1945	1947	OT	1950		1979	37			37
Dill, J. T.	Eff	LRC	1968	OT	1971	1968	1971	OT	1968			23			23
Dodson, E. B.	Ret	NAC	1944	OT	1946	1945	1946	TR	1962		1984	21.5	19	1	41.5
Donham, G. R.	Eff	NAC	1976	P	1978	1976	1978	TR	1985			6	9		15
Dubar, L. P.	Eff	NAC	1984	P	1987	1984	1987	P	1990			1	11.5		12.5
Eason, W. A.	Eff	LRC	1971	OT	1974	1971	1974	OT	1971			20			20
Edwards, J. W.	Eff	LRC	1973	AM	1977	1975	1977	AM	1973	1		22		2	24
Efird, E. E.	Eff	LRC	1958	OT	1961	1958	1961	OT	1958	3		26.5		8.5	35
Elder, W. M.	Eff	LRC	1947	OT	1954	1954	1955	OT	1947			2		45	47
Elliott, W. D.	Eff	LRC	1954	OT	1958	1954	1958	OT	1954			32.5	4		36.5
Estes, P. J.	Eff	LRC	1988	P	1991	1988	1991	P	1988	1		3			3
Fair, C. E.	Ret	LRC	1947	OT	1949	1949	1949	OT	1949		1985	38			38
Ferguson, L.	Eff	LRC	1985	AM	1989	1985	1989	AM	1985			11		3	14
Fish, B. L.	Eff	LRC	1982	OD	1984	OD	1984	OD	1982			9			9
Foster, J. C.	PM	LRC	1990	P		1990		P	1990			1			1
Gentry, W. C.	Eff	LRC	1958	OT	1961	1958	1961	OT	1958	2		8		26	34
George, D. C.	Eff	LRC	1973	P	1973	1968	1973	P	1973			26			26
Ghan, C. S.	Eff	LRC	1988	P	1990	1988	1990	P	1988			5			5
Goza, K. D.	Eff	NAC	1972	P	1976	1972	1976	P	1990			1	1	18	19
Green, V. E.	Eff	NAC	1958	OT	1962	1958	1962	TR	1991				33		
Grigsby, J. R.	Eff	LRC	1973	P	1979	1973	1979	P	1973			3		15	18
Grogan, H. M.	Ret	LRC	1952	OT	1954	1954	1956	OT	1952		1981	19		4	33
Haake, W. D.	Dis	NM	1962	OT	1964	1962	1964	TR	1973	1		15	11	2	28
Hale, R. E.	Eff	LRC	1961	OT	1963	1961	1963	OT	1961			31	2	1	34
Hankins, D. M.	Ret	LRC	1946	OT	1951	1950	1951	OT	1946	1	1980	33		2	35
Hansford, H. D.	Eff	NAC	1964	OT	1967	1964	1967	TR	1969	2		22	5	2	29
Harris, E. W.	Ret	LRC	1933	OT	1935	1935	1937	OT	1933		1981	30	18		48
Harris, V.	Eff	LRC	1989	P	1991	1989	1991	P	1989			2			2
Harrison, G. F.	Eff	LRC	1984	P	1987	1984	1984	P	1984			7			7
Hays, J. B.	Eff	LRC	1952	OT	1955	1953	1955	OT	1952			27.5	11.5	4	43
Hazelwood, F. T.	Eff	LRC	1987	P	1990	1987	1990	P	1987			4			4
Hemund, R. E.	Ret	LRC	1968	OT	1970	1968	1969	OT	1968		1984	22			22
Hemdon, B.	PM	LRC	1990	P		1990		P	1990			2.75		1	3.75

NAME	PRESENT REL	FRST ADM CON	FRST ADM YR	FRST ADM HOW	FC YEAR	ORD DEACON	ORD ELDER	HOW ADM LRC	WHEN ADM LRC	EXCEPTION	DATE RETIRED	YR CLAIM LRC	YR CL OTHER	YR NO CREDIT	TOTAL YEARS
Hilliard, A. E.	Eff	NAC	1950	OT	1953	1951 1953	TR	1987			1991	15	26		41
Hilliard, F. V.	Eff	TX	1956	OT	1969	1965 1967	TR	1962	1			1	4	24	30
Hilliard, M. S.	Eff	LRC	1980	P	1990	1980 1990	P	1980				5		5	10
Hilton, G. K.	Ret	LRC	1955	OT	1957	1956 1957	OT	1955			1981	4	1	21	26
Hines, C. D.	Ret	TX	1952	OT	1956		TR	1963			1982	1	10	1	12
Holland, H. R.	Ret	LRC	1944	OT	1946	1946 1948	OT	1944	1		1972	28		5	33
Hollia, L. A.	Eff	LRC	1988	P	1991	1988 1991	P	1988				3		1	4
Hollia, R. E.	Eff	LRC	1989	P	1991	1989 1991	P	1989				3			3
Hoover, O. W.	Ret	LRC	1947	OT	1949	1949 1951	OT	1947			1975	31		3	34
Howard, B. T.	Eff	ND	1969	OT	1981	1969 1981	OT	1982	5			9	7		16
Hozendorf, C. R.	Ret	LRC	1938	OT	1939	1938 1941	OT	1938			1981	44			44
Hudnall, W. H.	Ret	LRC	1954	OD	1959	1958 1960	OD	1954			1975	21		1	22
Hughes, E.	Eff	NAC	1951	OT	1955	1950 1955	TR	1976				15	27		42
Hunter, F. W.	Eff	LRC	1975	P	1978	1975 1978	P	1975				12		10	22
Hunter, J. W.	Ret	LRC	1945	OT	1948	1945 1948	OT	1945			1987	44		2	46
Jackson, J. L.	PM	LRC	1991	P		1991	P	1991				1		3	4
Johnson, M. A. Jr.	Eff	LRC	1970	OD	1970	OD	OD	1970				8	13		21
Johnson, R. W.	Ret	NAC	1956	OT	1958	1958 1960	TR	1958			1983	25	6		31
Jones, C. R.	Eff	KSE	1974	P	1977	1974 1977	TR	1986				5	6	2	13
Jones, G. S.	Eff	LRC	1960	OT	1964	1960 1964	OT	1960				18		13	31
Jones, R. F.	Eff	LRC	1985	P	1988	1985 1988	P	1985				6			6
Jump, J. D.	Eff	NAC	1959	OT	1961	1959 1961	TR	1986	1		1991	6	25	4	35
Kassos, J. D.	Eff	LRC	1984	P	1987	1984 1987	P	1984				7			7
Keel, G.	PM	OK		P			TR	1991							
Kelso, L. E.	Eff	LRC	1986	P	1989	1986 1989	P	1986				5			5
Kemp, S. R.	PM	LRC	1990	P		1990	P	1990				1			1
Kerr, G. G.	Ret	NTX	1936	OT	1939	1939 1941	TR	1945			1977	32	9		41
Kiesling, C. A.	PM	LRC	1990	P		1990	P	1990				2			2
Kilgore, W. S.	Eff	LRC	1972	P	1974	1972 1974	P	1972	.5			19.5	4	1	24.5
Kirkpatrick, D.	Eff	LRC	1983	P	1989	1983 1989	P	1983				5		3	8
Lancaster, R. A.	Eff	NAC	1974	P	1978	1974 1978	TR	1977				14	3		17
Langley, R. E.	Eff	NTX	1956	OT	1959	1957 1959	TR	1981				10	25	2	37
Lasater, J. M.	Eff	NAC	1975	P	1978	1975 1978	TR	1989				2	14		16
Lenderman, J. H.	PM	LRC	1991	P		1991	P	1991							
Leslie, W. B.	Eff	LRC	1981	P	1986	1981 1986	P	1981				7.5	2.5		10
Letchworth, T. M.	Eff	LRC	1981	P	1985	1981 1985	P	1981				9	1		10
Lofton, J. W.	Eff	LRC	1971	OT	1971	1971 1971	MRG	1972				15	5	2	22
Lyons, P. L.	Ret	LRC	1976	OD	1976	OD	OD	1976			1988	12		1	13
Major, J. E.	Ret	LRC	1943	OT	1945	1944 1945	OT	1943	.5		1981	9	3	25.5	37.5
Mann, R. S.	Ret	LRC	1971	AM	1973	1953 1955	AM	1971			1976	9		20	29
Maples, F. M.	PM	LRC	1987	AM		1987	AM	1987				6.25		3.7510	
Martin, C. E.	Ret	LRC	1953	OT	1955	1954 1955	OT	1953			1987	34	1		35
Martin, G. W.	Eff	NAC	1951	OT	1953	1951 1953	TR	1957				28.5	13		41.5
Mathew, C. V.	Ret	NAC	1964	OT	1966	1960 1966	OT	1966			1988	22	8		30
Mathews, E. G.	Eff	NAC	1957	OT	1959	1957 1959	OT	1958				17.5	11	3.5	32
Mattox, M. L.	Eff	NAC	1978	P	1982	1978 1982	P	1991					13		13
McAdoo, E. E.	Eff	LRC	1984	P	1987	1984 1987	P	1984				7		3	10
McCormack, D. L.	PM	LRC	1991	P		1991	P								
Meyer, G. G.	Ret	LRC	1934	OT	1936	1936 1938	OT	1934			1980	40	6		46
Miles, J. P.	Eff	LRC	1952	OT	1955	1952 1955	OT	1952				39		4	43
Miles, J. P. II	Eff	LRC	1982	P	1985	1982 1985	P	1982				9			9
Miles-Deloney, L. L.	PM	LRC	1988	P		1988	P	1988				0		4	4

NAME	PRESENT REL	FIRST ADM CON	FIRST ADM YR	FIRST ADM HOW	FC YEAR	ORD DEACON	ORD ELDER	HOW ADM LRC	WHEN ADM LRC	EXCEPTION	DATE RETIRED	YR CLAIM LRC	YR CL OTHER	YR NO CREDIT	TOTAL YEARS
Miles-Deloney, R. L.	PM	LRC	1988	P		1988		P	1988			O		4	4
Miller, M. W.	Ret	LRC	1927	OT	1927	1927 1931		OT	1927		1968				44
Mitchell, C. D.	Eff	NAC	1959	OT	1963	1961 1963		TR	1971			20	12		32
Monroe, C. E.	Ret	LRC	1958	OT	1960	1955 1959		OT	1958		1975	22			22
Moore, R. B., Sr.	Ret	LRC	1924	OT	1930	1930 1932		OT	1924		1967				43
Moore, R. B., Jr.	Ret	LRC	1951	OT	1954	1951 1954		OT	1951		1989	22	16		38
Moore, R. L.	Eff	LRC	1965	OT	1969	1965 1969		OT	1965			1		25	26
Moore, R. R.	Eff	LRC	1987	P	1990	1987 1990		P	1987			4			4
Moore, W. M.	Ret	LRC	1951	OT	1956	1952 1953		OT	1951	2	1989	7		29	38
Morey, M. C.	Eff	LRC	1980	P	1985	1980 1985		P	1980			7	5		12
Moseley, D. M.	PM	LRC	1988	P		1988		P	1988			3		3	6
Mullikin, G. R.	Eff	TX	1974	P	1978	1974 1978		TR	1988			3	14		17
Murray, A. C.	Ret	NTX	1944	OT	1946	1945 1946		TR	1966			24	20	2	46
Murry, C. F.	Eff	LRC	1975	OT	1978	1975 1978		OT	1975			16			16
Myers, G. F.	Eff	LRC	1973	OD	1974	OD OD		OD	1973			18			18
Nation, T. J.	Ret	LRC	1953	OT	1957	1955 1957		OT	1953		1984	28	6		34
Nix, G. R.	Eff	NTX	1987	P	1990	1987 1990		TR	1991				7		7
O'Dell, D. M.	PM	LRC	1988	P		1988		P	1988			3		2	5
O'Dell, P. P.	Eff	LRC	1983	P	1986	1983 1986		P	1983			8			8
Orr, B. D.	Eff	NAC	1962	OT	1964	1962 1964		TR	1991				29	7	36
Outlaw, W.E., Jr.	OL	LRC	1958	OT	1960	1958 1960		OT	1958			4	2	27	33
Patton, C. E.	Ret	NAC	1933	OT	1936	1936 1938		TR	1949		1972	23	19		42
Pearce, M. C.	Ret	LRC	1951	OT	1953	1951 1955		OT	1951		1973	24	2		26
Perry, L. A.	Eff	LRC	1966	OT	1971	1966 1971		OT	1966			25		7	32
Peters, M. H.	Eff	NAC	1961	OT	1963	1961 1963		TR	1989		1991	2	28		30
Peters, O. D.	Ret	NAC	1939	OT	1941	1941 1943		TR	1963		1976	13	30		43
Pettus, L. G.	Eff	NAC	1976	P	1979	1976 1979		TR	1987			4	11		15
Phillips, J. R.	Ret	LRC	1952	OT	1954	1954 1955		OT	1952		1987	35			35
Polk, J. P.	Eff	LRC	1983	P	1987	1983 1987		P	1983			8			8
Posey, E. L.	Eff	LRC	1979	OT	1979	1979 OD		OT	1979			14		1	15
Post, L.	Eff	LRC	1980	P	1989	1987 OD		P-RA	1987			6		5	11
Powell, L. D.	Eff	NAC	1964	OT	1966	1964 1965		TR	1975			15.5	14.5	1.531.5	
Preston, R. C.	Eff	SW	1968	FC	1968	1965 1968		MRG	1972	5		10	16	7	33
Prothro, D. F.	Eff	LRC	1968	OT	1970	1968 1970		OT	1970	1		23		1	24
Racop, C. D.	Eff	LRC	1955	OT	1958	1956 1958		OT	1955			36		3	39
Rainey, A. E.	Eff	MEM	1974	P	1982	1974 1982		TR	1991				7		7
Ratliff, H. A., Jr.	Eff	LRC	1974	OT	1978	1974 1978		OT	1974			17			17
Reeves, W. O.	Eff	LRC	1980	P	1985	1980 1985		P	1980			11			11
Regnier, R. A.	Eff	LRC	1955	OT	1960	1956 1960		OT	1955			36			36
Richardson, H. O.	Ret	LRC	1965	OT	1967	1965 1967		OT	1965		1983	23			23
Robinson, W. H.	Eff	SW	1969	OT	1970	1960 1970		MRG	1972	.5		20.5	1	4	25.5
Robkin, J. E.	Ret	LRC	1964	OT	1966	1953 1955		OT	1964	.75	1984	25.25			25.75
Roe, C. H.	Ret	WS	1939	OT	1944	1939 1944		MRG	1972		1972				28
Rogers, H. G.	Eff	LRC	1971	OT	1974	1969 1974		OT	1971			25			25
Rook, G. E.	Eff	LRC	1977	P	1980	1977 1980		P	1977			14			14
Ross, J. B.	Eff	LRC	1961	OT	1963	1961 1963		OT	1961	1		30		3	33
Rowe, D. T.	Ret	LRC	1921	OT	1923	1923 1929		OT	1921		1962				42
Savage, W. B.	Ret	LRC	1944	OT	1946	1946 1948		OT	1944		1973	25	5	3	33
Scott, J. R.	Eff	LRC	1948	OT	1952	1949 1952		OT	1948		1991	43			43
See, L. T., Jr.	Eff	NAC	1978	P	1982	1978 1982		TR	1989			2	11		13
Settle, C. T.	Eff	LRC	1973	OT	1974	1973 1974		OT	1973			18			18
Sewell, J. R.	Ret	LRC	1933	OT	1936	1936 1938		OT	1933		1971	34		4	38

NAME	PRESENT REL	FRST ADM CON	FRST ADM YR	FRST ADM HOW	FC YEAR	ORD DEACON	ORD ELDER	HOW ADM LRC	WHEN ADM LRC	EXCEPTION	DATE RETIRED	YR CLAIM LRC	YR CL OTHER	YR NO CREDIT	TOTAL YEARS
Shaddox, J. H.	Ret	LRC	1959	OT	1962	1961	1962	OT	1959		1987	32			32
Shafer, J. W.	Eff	LRC	1967	OT	1969	1967	1969	OT	1967			10.5		13.5	24
Simpson, J. A.	Ret	LRC	1933	OT	1935	1935	1937	OT	1933		1962				33
Singleton, A. E.	PM	LRC	1989	P		1989		P	1989			2			2
Skarda, B. A.	Eff	LRC	1986	P	1989	1986	1989	P	1986			5			5
Slater, T. B.	PM	LRC	1984	OD		1984		OD	1984			.5		7.5	8
Smith, L. F.	Ret	SW	1954	OT	1967	1954	1967	MRG	1972		1988	25	10		35
Smith, R. P.	Eff	LRC	1978	P	1981	1978	1981	P	1978			13			13
Smith, W. L.	Eff	LRC	1975	OT	1978	1975	1978	OT	1975			16			16
Sorrella, R. F.	Ret	LRC	1937	OT	1939	1939	1941	OT	1937		1975	39			39
Steele, C. D.	OL	FL	1974	OT	1978	1974	1978	TR	1974			4	3	8	17
Steele, D. R.	Eff	LRC	1977	P	1982	1977	1982	P	1977			14			14
Steele, N.	Eff	NAC	1950	OT	1953	1952	1953	TR	1966		1991	23	22		45
Steele, R. G.	Eff	LRC	1977	P	1981	1977	1981	P	1977			12		4	16
Steele, W. N.	Eff	LRC	1974	OT	1978	1974	1978	OT	1974			13	4		17
Stewart, W. A.	Ret	NAC	1946	OT	1948	1946	1948	TR	1970	3	1979	12.75	29		41.75
Swain, J. B.	Ret	LRC	1964	OT	1968	1966	1968	OT	1964	13	1986	23		4	27
Swift, C. N.	Ret	LRC	1946	OT	1956	1953	1956	OT	1946	3	1989	38	1	4	43
Tabor, D. C.	Ret	LRC	1968	OT	1970	1968	1970	OT	1968		1981	13			13
Talley, O., Sr.	Ret	LRC	1979	P	1985	1979	1985	P	1979	1	1990	9		3	12
Tanner, G. A.	Eff	LRC	1955	OT	1960	1958	1960	OT	1955	2		34			35
Teague, S. B.	Eff	NAC	1955	OT	1959	1955	1959	TR	1991				36		36
Terry, A.	Ret	LRC	1926	OT	1932	1932	1934	OT	1926		1973	47			47
Thomason, D. A.	Eff	NAC	1977	P	1984	1977	1984	TR	1985	2		3	6	3	12
Thomason, E. A.	Ret	NAC	1943	OT	1945	1942	1942	TR	1966		1980	9	32.5	10.5	60
Thompson, C. T. Jr.	Eff	RMT						TR	1991			1			
Thompson, D. E.	Eff	LRC	1976	P	1979	1976	1979	P	1976			15			15
Trieschmann, R. W.	Ret	LRC	1953	OT	1955	1954	1955	OT	1953		1988	35			35
Walthall, C. O.	Ret	LRC	1965	OT	1967	1963	1965	OT	1965		1986	21		4	25
Warner, B. D.	Eff	LIB	1962	OT	1987	1962	1962	TR	1990			1.5	6.5		8
Watkins, S. W.	Eff	LRC	1988	P	1991	1988	1991	P	1988			3			3
Weir, T. E.	Eff	NAC	1964	P	1967	1964	1967	OT	1989			9	21	1	31
White, O. E.	Ret	LRC	1942	OT	1948	1948	1950	OT	1942		1977	31		4	35
Wilkinson, J. F.	Eff	NAC	1963	OT	1966	1963	1966	TR	1963			6	24	1	31
Williams, D. R.	Dis	LRC	1965	OT	1969	1965	1969	OT	1965			26		6	32
Williams, G. R.	Eff	NAC	1982	P	1987	1982	1987	TR	1985			6	5		11
Williams, H. L.	Ret	LRC	1947	OT	1949	1949	1950	OT	1947		1986	31	13	4	48
Williams, K. C.	Eff	LRC	1973	OT	1975	1973	1975	OT	1973			16		4	20
Williams, L. R.	Eff	LRC	1972	OT	1974	1970	1974	OT	1972			22		1	23
Wilson, D. B.	Eff	LRC	1964	OT	1966	1964	1966	OT	1964			27		4	31
Wilson, D. N.	Eff	LRC	1974	OT	1979	1974	1979	OT	1978			13	4		17
Wingo, J. S.	Eff	NAC	1980	P	1989	1980	1989	P	1989			2	9		11
Womack, C. D.	Eff	LRC	1984	P	1987	1984	1987	P	1984			7		1	8
Yokem, O. M.	Eff	LRC	1973	OT	1977	1973	1977	OT	1973			15		3	18
Zinn, G. A.	Eff	LRC	1960	OT	1966	1960	1966	OT	1960			3		28	31

ASSOCIATE MEMBERS OF THE LITTLE ROCK ANNUAL CONFERENCE
JOURNAL REPORT

Abbreviations: AM - Associate Member; Yrs SLP - Years Supply; Yrs PT - Years Part-time; Yrs FT - Years Full-time; OD - Other Denomination; OL - On Leave

NAME	PRESENT REL	FRST ADM CON	FRST ADM YR	FRST ADM HOW	ORD DEACON	ORD ELDER	DATE RETIRED	YRS SLP	YRS PT	YRS FT	YRS CLA LRC	YRS CL OTHER	YRS NO CLAIM EXCEPTION	TOTAL YEARS
Bell, M. L.	AM	LRC	1989	AM	1989				2	6	6		2	8
Blundell, J. E.	Ret	LRC	1986	AM	1986		1989						7	7
Caldwell, D. T.	Ret	LRC	?	AM	1952?						22		2 1	25
Callicott, J. R.	Ret	LRC	1969	AM	1950	1952	1983							35
Dodson, R. S.	AM	LRC	1980	AM	1978						11			11
Downing, G. J.	Ret	LRC	1979	AM	1972		1988		.5	5	16		.5	16.5
Eagle, W. E.	Ret	LRC	1975	AM	1971		1986							17
Elliott, W. E.	AM	LRC	1989	AM	1989			3	3	3	5			8
Fairweather, J. E.	Ret	LRC	1984	AM	1979		1987			3	7		2	12
Ford, J. T.	Ret	LRC	1969	AM	1954	1958	1985							31
Gilbert, D. R.	AM	LRC	1988	AM	1988					5	7.5		1	8.5
Green, V.	Ret	LRC	1971	AM	1969		1984							18
Hankins, V. S.	AM	LRC	1977	TR	1980						15		1	16
Madison, A. C.	Ret	NAC	1971	AM	OD		1983				9	3		12
Prothro, J. L.	Ret	LRC	1971	AM	1971		1988							22
Smith, F. R.	AM	LRC	1969	AM	1964						27			27
Wagner, E. S.	Ret	LRC	1969	AM	1965	1967	1986				25			25

LOCAL PASTOR'S SERVICE RECORD - LITTLE ROCK CONFERENCE
JOURNAL REPORT

Abbreviations: SLP - Student Local Pastor; Yrs PT - Years Part-time Local Pastor; Yrs FT - Years Full-time Local Pastor

NAME	PRESENT REL	DATE LICENSE	DISTRICT	CHARGE CONF	DATE RETIRED	YRS SLP	YRS PT LP	YRS FT LP	YRS CL LRC	YRS CL OTHER	YRS NO CREDIT EXCEPTIONS	TOTAL YEARS
Allen, M. W.	Active PT	1989	Pine Bluff	St. James		2				2		2
Baker, L.	Active PT	1985	Hope	Wesley Chapel		8				8		8
Batts, J. E.	Active PT	?	Arkadelphia	Bismarck		9				9		9
Bell, J. R.	Active PT	1986	Pine Bluff	New Haven		10				10		10
Berry, R. J.	Retired	1982	Arkadelphia	Fountain Lake		5				5		5
Bostow, L. N.	Retired	1983	Arkadelphia	Mt. Ida	1988	5				5		5
Brown, J. F.	Active PT	?	Monticello	Huttig		11				11		11
Bryant, M.	Active PT	1988	Arkadelphia	Friendship		2.5				2.5		2.5
Butler, J. M.	Inactive	1987	Little Rock	Trinity		.5			.5		2	.5
Cammack, R. W.	Active PT	1979	Camden	Asbury, Mag.		12				12		12

NAME	PRESENT REL	DATE LICENSE	DISTRICT	CHARGE CONF	DATE RETIRED	YR SLP	YR PT LP	YR FT LP	YR CL LRC	YR CL OTHER	YR NO CREDIT	EXCEPTIONS	TOTAL YEARS
¹ Clanton, R. A. B.	Active FT	1961	Camden	Junction City				1	17			5	17
Clark, R. C.	Active PT	1989	Arkadelphia	Tigert			1			1			1
Claunch, J.	Active PT	1990	Little Rock	Congo			1			1			1
Cook, J.	Active FT	1988	Hope	Hatfield				2	2				2
Corbett, G., Jr.	Active FT	1986	Hope	Few Memorial				5	5				5
Crutchfield, E. S.	Active FT	1989	Arkadelphia	Arkadelphia First					1	1			1
Culpepper, J. G.	Active FT	1985	Camden	Bearden				5.25	5.25				5.25
DeVault, R. A.	Active PT	1987	Hope	Center			4				4		4
Douglas, E. H. III	Active PT	1979	Arkadelphia	Traskwood			12				12		12
Dunaway, D. M.	Retired	1964	Arkadelphia	Friendship			2	10	10		2		12
Egger, D.	Active PT	1965	Hope	Cherry Hill			7				7		7
Faucett, J. M.	Inactive	?	Pine Bluff	Pine Bluff 1st	1			1	1		1	4	2
Fikes, M. S.	Inactive	1985	Arkadelphia	Malvern First			2.5				2.5	1	2.5
Flynn, B. W.	Active PT	1985	Monticello	Crossett			2.5		.5			1	2.5
Gantz, B.	Retired	1957	Hope	Hatfield	1977			20	20			2	20
Glass, Milton	Active	1989	Hope	Hall Mem'l			2				2		2
Hagemeier, G. E.	Active	1980	Pine Bluff	Concord			10				10		10
Haire, O.	Retired	?	Camden	Pleasant Gr.	1987		30				30		30
Hanson, T. C.	Active FT	1988	Monticello	Waller's Chpl.				3	3				3
Harris, G. D.	Active PT	1983	Hope	Washington			8				8		8
Hartsfield, C.	Active PT	1984	Monticello	Mt. Tabor			3				3		3
Henderson, F.	Active PT	1979	Arkadelphia	Delight			12				12		12
Hull, R.	Inactive	1989	Pine Bluff	Good Faith								1	0
Jackson, T. E.	Active PT	1975	Camden	Mt. Moriah			16				16		16
Jans, R.	Active PT	1989	Little Rock	St. James			2				2		2
Johnson, D.	Active FT	1980	Hope	Rondo				3	3				3
Jones, C. R.	Active PT	1987	Camden	Asbury			3				3		3
Jones, N. M. L.	Retired	1985	Little Rock	St. James	1990		2	2	2		2		4
Jones, R. D.	Active PT	1985	Pine Bluff	Humphrey		2	4				6	1	6
Lee, R. F.	Active PT	1984	Camden	Lisbon			7				7	1	7
Lenderman, J.	Seminary	1985	Little Rock	Carlisle								1	0
² Mann, W. N.	Active PT	1958	Monticello	Hermitage			20				20		20
Marble, R. K.	Active PT	1990	Pine Bluff	Concord			1				1		1
Marks, L. T.	Active PT	?	Monticello	Mt. Olive			13				13		13
Marshaleck, W.	Inactive	1986	Pine Bluff	Pine Bluff 1st				.5				2	.5
Mathis, E. C.	Retired	?	Arkadelphia	St. Andrew	1976								
McClellan, T. V.	Active PT	1988	Monticello	Wagnon			2						2
Miles, S. S.	Inactive	1983	Little Rock	St. Andrew			4				4	1	4
Miller, W. J.	Active PT	1987	Hope	Mt. Moriah			5				5		5
Moore, D.	Active PT	1987	Little Rock	Highland Val.			3				3	1	3
Nix, B.	Inactive	1950	Hope	Few Memorial			5				5		5
Patterson, R.	Active FT	1987	Arkadelphia	St. Paul, Mal.				4	4				4
Plumbley, S.	Active FT	1986	Little Rock	Sardis				3	3				3
Ratekin, H. E.	Retired	1971	Monticello	Deluse	1983		4	12	12				16
Remmell, A.	Inactive	1952	Little Rock	St. Paul								38	0
Rishell, C. V.	Retired	1981	Hope	Mtn. View	1987			6	6				6

¹ Robert Clanton: Ordained Elder in 1971² Waymon Mann: Ordained Deacon in 1976

NAME	PRESENT REL	DATE LICENSE	DISTRICT	CHARGE CONF	DATE RETIRED	YR SLP	YR PT LP	YR FT LP	YR CL LRC	YR CL OTHER	YR NO CREDIT	EXCEPTIONS	TOTAL YEARS
Roddy, H.	Active PT	1988	Little Rock	Duncan		3				3			3
Roddy, J.	Active PT	1988	Pine Bluff	Hamilton		2				2			2
Rushing, L. N.	Retired	?	Hope	Emmet									
Scott, H. M.	Retired	1971	Arkadelphia	Valley Grove	1990	16				16			16
Scruggs, D. M.	Active PT	1981	Hope	Macedonia		10				10			10
³ Scudder, J.	Active PT	1957	Pine Bluff	Redfield		5	11	7		17		10	24
Sills, G.	Active FT	1979	Arkadelphia	Amity		3	3	3		3		3	6
Sirmon, A. J.	Retired	1970	Hope	Dierks	1982		12	12					12
Smith, P.	Active PT	1987	Hope	Mt. Zion		3.5				3.5			3.5
Souter, D. R.	Seminary	1986	Camden	Bradley			1.75	1.75				1	1.75
Talley, R. D.	Inactive	1987	Camden	St. Mark, EID.								1	0
Tecter, G.	Inactive	1985	Little Rock	Bryant		3				3			3
Terry, R. A.	Active PT	?	Camden	Village		15				15			15
Turner, O. D.	Active FT	1988	Monticello	Eudora		.5	3.5	3.5				.5	4.5
Vise, J.	Active PT	1987	Little Rock	Mt. Pleasant		3.5				3.5			3.5
Walker, R. R.	Seminary	1987	Arkadelphia	Dalark		4.5				4.5			4.5
Ward, C. T.	Seminary	1986	Camden	Waldo		3	4.5	4.5					7.5
Westmoreland, J.	Active PT	1982	Hope	Midway		9				9			9
Williams, H. E.	Active FT	1985	Camden	Parker's Chpl.		1	4	4		1			5
Woods, M.	Inactive	1987	Little Rock	New Haven		4.5				4			4.5
Wooley, W. P.	Active PT	1978	Pine Bluff	Mt. Tabor		13				13			13



BISHOP WILKE GIVING HIS EPISCOPAL ADDRESS

³ James Scudder: Ordained Deacon 1963, Elder 1965

XIV. STATISTICAL TABLES

		CHURCH MEMBERSHIP								
		Members Last Year	Received on Conference	Received by Transfer	Received from other Denom.	Removed by Charge Conf.	Received by Transfer	Removed to Other Denom.	Removed by Death	
CHURCH NAME	PASTOR'S NAME	1	2	3	4	5	6	7	8	
ARKADELPHIA DISTRICT	MICHAEL CLAYTON	0	0	0	0	0	0	0	0	
AMITY CHARGE-AMITY	GILLIAM L. SILLS	217	1	11	1	0	2	0	1	
AMITY CHARGE-LANGLEY	GILLIAM L. SILLS	35	0	0	0	0	0	0	0	
AMITY CHARGE-POINT CEDAR	GILLIAM L. SILLS	14	0	0	0	0	0	0	1	
ARKADELPHIA FIRST	GORDON R. DOWHAM	1021	10	14	7	106	17	4	10	
ARKADELPHIA: ST. ANDREW	W. SHELTON KILGORE	191	2	2	1	0	7	1	1	
ARKADELPHIA: HOLLYWOOD	W. SHELTON KILGORE	50	0	0	0	0	0	0	6	
BISHARCK	JAMES E. BATTS	81	2	5	0	0	0	2	1	
CARTHAGE CHG-CARTHAGE	DORSIE T. CALDWELL	8	0	0	0	0	0	0	0	
CART CHG-HUNTER'S CHAPEL	DORSIE T. CALDWELL	3	0	2	0	0	0	0	0	
CARTHAG CHG-NEW HOPE	DORSIE T. CALDWELL	31	0	0	0	0	0	0	0	
CARTHAGE CHG-TULIP	DORSIE T. CALDWELL	13	0	0	0	0	0	0	0	
CARTHAGE CHG-WAVERLY	DORSIE T. CALDWELL	4	0	0	0	0	0	0	0	
DELIGHT CHARGE-ANTIOINE	O. FREEMAN HENDERSON	19	0	0	0	0	0	0	0	
DELIGHT CHARGE-DELIGHT	O. FREEMAN HENDERSON	62	1	0	0	0	0	0	2	
DELIGHT CHARGE-SHYRNA	O. FREEMAN HENDERSON	15	1	0	0	0	0	0	0	
FRIENDSHIP	MILDRED F. BRYANT	63	3	0	0	0	2	7	1	
GLENWOOD	LARRY E. KELSO	137	4	1	0	0	0	0	2	
DAISY ALDERSGATE	LARRY E. KELSO	17	0	0	0	0	1	0	1	
GURDON	GEORGE E. ROOK	271	3	3	2	9	6	4	6	
GURDON-MT. ZION	GEORGE E. ROOK	18	0	0	0	0	0	0	0	
HS:CHRIST OF THE HILLS	CHARLES H. JOHNSON	175	24	55	37	0	0	0	3	
HOT SPRINGS FIRST	JOHN B. HAYS	1371	12	31	14	2	24	3	26	
HS:FOUNTAIN LAKE	W. DARRELL BONE	52	0	0	0	0	0	0	2	
HS:GUM SPRINGS	W. DARRELL BONE	19	0	0	0	0	0	0	0	
HS:GARDNER	JOHN B. ROSS	216	7	5	2	0	5	0	4	
HS:GRANTS CHAPEL	JOHN B. ROSS	10	0	0	0	0	0	0	0	
HS:GRAND AVENUE	JOE F. WILKERSON	879	15	7	4	2	24	0	14	
HS:HAVEN COMMUNITY	RICHARD C. PRESTON	105	0	1	0	0	0	2	0	
HS:OAKLAWN	GLENN L. PETTUS	614	9	14	11	61	4	7	16	
HS:PINNEY GROVE	LAWRENCE A. FERGUSON	427	10	25	16	2	10	0	2	
HS:PULLMAN HEIGHTS	CARL D. DIFEE	246	6	10	8	2	17	2	5	
HS:NEW SALEM	CARL D. DIFEE	93	3	3	1	0	0	0	0	
HS:TIGERT MEMORIAL	ROBERT C. CLARK	98	3	0	1	13	2	10	0	
HS:MORNING STAR	ROBERT C. CLARK	57	5	2	0	0	0	1	0	
HS:VILLAGE	GEORGE A. TANNER	963	9	41	25	0	26	0	19	
MALVERN FIRST	LARRY D. POWELL	792	16	11	6	0	10	4	11	
MALVERN:KEITH MEMORIAL	STEVE R. COOK	203	8	0	0	0	2	2	6	
MALVERN:LEAU FRAIS	STEVE R. COOK	24	0	0	0	0	0	0	0	
MALVERN:ROLLA	STEVE R. COOK	13	0	0	0	0	0	0	0	
MALVERN:ST. PAUL	RODNEY M. PATTERSON	250	0	4	0	0	2	6	4	
MALVERN:ADKINS MEMORIAL	RODNEY M. PATTERSON	26	0	0	0	0	2	0	0	
MALVERN:MIDWAY	RODNEY M. PATTERSON	17	0	0	0	0	0	0	0	
MANCHESTER	CHRIS A. KIESLING	100	2	8	1	0	4	0	1	
MT. IDA	FRED R. SMITH	293	0	0	5	0	12	0	4	
MT IDA-ODEN	FRED R. SMITH	59	3	0	0	0	3	0	2	
MT IDA-JOPLIN	FRED R. SMITH	29	2	2	0	0	2	1	0	
MURFREESBORO FIRST	RODNEY G. STEELE	230	11	0	1	0	0	0	7	
MURFREESBORO: JAPAN	RODNEY G. STEELE	31	0	0	0	0	0	0	1	
MURFREESBORO:VALLEY GROVE	HERBERT M. SCOTT	24	3	1	1	0	0	0	1	
NORMAN	RALPH E. HEMUND	13	0	0	0	0	0	0	1	
OKOLONA CHARGE-OKOLONA	ROBERT TRIESCHMANN	41	0	0	0	0	0	0	3	
OKOLONA CHARGE-CENTER GROVE	ROBERT TRIESCHMANN	71	0	0	1	0	0	0	0	
OKOLONA CHARGE-TRINITY	ROBERT TRIESCHMANN	33	0	0	0	0	0	0	0	
SHOREWOOD HILLS	ELMO A. THOMASON	38	0	0	0	0	0	0	0	
SHOREWOOD HILL-MAGNET COVE	ELMO A. THOMASON	87	1	1	0	0	4	0	0	
SHOREWOOD HILLS-ROCKPORT	ELMO A. THOMASON	45	2	2	0	0	0	0	1	
SPARKMAN	LARRY D. OTT	93	0	2	0	0	0	1	1	
SPARKMAN-BETHELEHEM	LARRY D. OTT	37	0	0	0	0	0	0	0	
SPARKMAN-DALARK	LARRY D. OTT	44	0	0	0	0	0	0	1	
SWEET HOME	AL TERRELL	17	0	0	0	0	0	0	1	
TRASKWOOD	ELDON H. DOUGLAS III	55	0	0	1	0	0	0	0	
TRASKWOOD-EBENEZER	ELDON H. DOUGLAS III	54	0	0	0	0	0	0	2	
ARKADELPHIA DISTRICT TOTAL		10314	178	263	146	197	188	57	170	

ARKADELPHIA DISTRICT STATISTICAL REPORT December 31, 1990		CHURCH SCHOOL										
CHURCH NAME	Total Members	Average Attendance	Baptism	Preparatory	Confirmation Roll	Baptized in Confirmation	Lenten	Children	YOUTH	Adults		
	9	10	11	12	13	14	15	16	17	18		
1 ARKADELPHIA DISTRICT	0	0	0	0	0	0	0	0	0	0		
2 AMITY CHARGE-AMITY	227	102	1	21	0	9	11	15	17	37		
3 AMITY CHARGE-LANGLEY	35	16	0	0	0	2	3	0	0	12		
4 AMITY CHARGE-POINT CEDAR	13	9	0	0	0	0	0	0	0	0		
5 ARKADELPHIA FIRST	915	285	9	158	97	10	65	65	46	195		
6 ARKADELPHIA: ST. ANDREW	187	78	1	14	15	0	14	15	9	70		
7 ARKADELPHIA: HOLLYWOOD	44	13	0	0	2	0	3	0	0	25		
8 BISHARCK	85	43	7	3	3	4	6	12	13	35		
9 CARTHAGE CHG-CARTHAGE	8	10	0	0	0	0	0	0	0	0		
10 CART CHG-HUNTER'S CHAPEL	5	10	0	0	0	0	0	0	0	0		
11 CARTHAG CHG-NEW HOPE	31	15	0	5	5	0	0	0	0	0		
12 CARTHAGE CHG-TULIP	13	25	0	1	0	0	0	0	0	0		
13 CARTHAGE CHG-WAVERLY	4	25	0	0	0	0	0	0	0	0		
14 DELIGHT CHARGE-ANTOINE	19	12	3	3	0	0	1	3	0	0		
15 DELIGHT CHARGE-DELIGHT	61	32	1	0	0	0	4	10	2	4		
16 DELIGHT CHARGE-SHYRMA	16	15	1	0	0	0	0	0	0	0		
17 FRIENDSHIP	56	37	3	3	0	0	8	6	1	20		
18 GLENWOOD	140	94	0	26	63	4	9	35	14	53		
19 DATSY ALDERSGATE	15	14	0	1	0	0	0	0	0	0		
20 GURDON	254	91	2	19	9	2	15	18	15	125		
21 GURDON-MT. ZION	18	12	0	0	0	0	0	0	0	0		
22 HS:CHRIST OF THE HILLS	288	192	0	1	1	0	6	4	0	30		
23 HOT SPRINGS FIRST	1373	399	7	0	38	11	199	106	62	365		
24 HS:FOUNTAIN LAKE	50	40	0	0	0	0	0	0	10	0		
25 HS:GUM SPRINGS	19	0	0	0	0	0	2	0	5	10		
26 HS:GARDNER	221	88	2	8	20	10	11	9	2	41		
27 HS:GRANTS CHAPEL	10	10	0	0	0	0	0	0	0	0		
28 HS:GRAND AVENUE	865	267	16	166	47	10	38	71	23	200		
29 HS:HAVEN COMMUNITY	104	0	0	22	0	0	5	17	9	21		
30 HS:OAKLAWN	560	229	16	138	29	7	40	50	20	155		
31 HS:PINEY GROVE	464	216	8	77	65	6	32	48	41	84		
32 HS:PULLMAN HEIGHTS	244	85	0	25	0	0	9	15	17	50		
33 HS:NEW SALEM	100	65	3	15	14	0	6	10	8	40		
34 HS:TIGERT MEMORIAL	77	31	4	9	0	0	4	6	2	15		
35 HS:MORNING STAR	63	28	2	4	0	0	3	6	0	20		
36 HS:VILLAGE	993	487	7	31	0	0	30	20	13	95		
37 MALVERN FIRST	800	304	9	56	48	16	46	75	39	235		
38 MALVERN:KEITH MEMORIAL	201	70	1	16	55	0	12	29	14	52		
39 MALVERN:L'EAU FRAIS	24	10	0	0	0	0	2	3	2	10		
40 MALVERN:ROLLA	13	10	0	0	0	0	0	0	0	0		
41 MALVERN:ST. PAUL	242	101	1	10	18	0	19	27	9	88		
42 MALVERN:ADKINS MEMORIAL	24	18	0	4	3	0	3	3	0	18		
43 MALVERN:MIDWAY	17	5	0	0	0	0	1	0	0	5		
44 MARCHESTER	106	52	0	1	0	10	6	8	4	44		
45 MT. IDA	282	91	2	14	17	0	8	24	12	48		
46 MT. IDA:COEN	57	41	0	9	11	0	4	11	3	21		
47 MT. IDA:JOPLIN	30	32	3	4	11	0	0	0	0	0		
48 MURFREESBORO FIRST	235	123	11	3	0	6	12	29	20	104		
49 MURFREESBORO:JAPANY	30	12	0	0	0	0	2	0	0	0		
50 MURFREESBORO:VALLEY GROVE	28	19	3	0	0	0	4	6	4	9		
51 NORMAN	12	18	0	0	0	0	3	6	0	6		
52 OKOLOHA CHARGE-OKOLOHA	38	18	0	0	0	0	2	0	0	9		
53 OKOLOHA CHARGE-CENTER GROV	72	38	1	6	8	0	3	5	1	30		
54 OKOLOHA CHARGE-TRINITY	33	12	0	0	0	0	1	0	0	11		
55 SHOREWOOD HILLS	38	14	0	3	0	0	3	3	0	5		
56 SHOREWOOD HILL-MAGNET COV	85	40	1	1	0	0	8	5	5	28		
57 SHOREWOOD HILLS-ROCKPORT	48	20	0	0	0	0	4	0	0	18		
58 SPARKMAN	93	25	0	11	0	0	0	1	8	25		
59 SPARKMAN-BETHELEN	37	19	0	4	0	0	3	7	0	28		
60 SPARKMAN-DALARK	43	19	0	0	2	0	0	0	0	0		
61 SWEET HOME	16	12	0	0	0	0	2	0	0	12		
62 TRASKWOOD	56	0	0	0	0	0	2	1	0	40		
63 TRASKWOOD-EBENEZER	52	0	0	0	0	0	6	5	0	44		
64												
65 ARKADELPHIA DISTRICT TOTAL	10289	4198	125	892	581	105	679	792	450	2592		

ARKADELPHIA DISTRICT STATISTICAL REPORT December 31, 1990		U. H. H.					U. H. H.				
CHURCH NAME	Total Membership	Average Attendance	Average Attend On-Call Groups	Average Attend Short-Term Groups	Members Based on Confirmation	Membership	Paid in Poljca	Membership	Paid for Local Work	Membership	
	19	20	21	22	23	24	25	26	27	28	
1 ARKADELPHIA DISTRICT	0	0	0	0	0	0	0	0	0	0	
2 AMITY CHARGE-AMITY	80	56	35	12	1	0	0	13	900	16	
3 AMITY CHARGE-LANGLEY	17	13	7	0	0	0	0	0	0	0	
4 AMITY CHARGE-POINT CEDAR	0	0	0	0	0	0	0	0	0	0	
5 ARKADELPHIA FIRST	371	170	240	209	10	0	0	120	2933	46	
6 ARKADELPHIA: ST. ANDREW	108	48	0	0	0	17	0	29	1111	7	
7 ARKADELPHIA: HOLLYWOOD	28	12	0	0	0	0	0	0	0	0	
8 BISHMARCK	66	43	12	0	3	8	0	19	1666	0	
9 CARTHAGE CHG-CARTHAGE	0	0	0	0	0	0	0	0	0	0	
10 CART CHG-HUNTER'S CHAPEL	0	0	0	0	0	0	0	0	0	0	
11 CARTHAG CHG-NEW HOPE	0	0	0	0	0	0	0	0	0	0	
12 CARTHAGE CHG-TULIP	0	0	0	0	0	0	0	0	0	0	
13 CARTHAGE CHG-WAVERLY	0	0	0	0	0	0	0	0	0	0	
14 DELIGHT CHARGE-ANTOINE	4	3	0	0	0	0	0	0	0	0	
15 DELIGHT CHARGE-DELIGHT	20	12	5	0	0	0	0	8	10	0	
16 DELIGHT CHARGE-SHYRNA	0	0	0	0	0	0	0	0	0	0	
17 FRIENDSHIP	35	24	11	2	0	0	0	0	0	0	
18 GLENWOOD	111	45	42	35	4	0	0	19	484	14	
19 DAISY ALDERSGATE	0	0	0	0	0	0	0	0	0	0	
20 GURDON	173	78	50	37	1	0	0	51	1594	12	
21 GURDON-MT. ZION	0	12	0	0	0	0	0	0	0	0	
22 HS:CHRIST OF THE HILLS	40	21	17	0	0	32	416	109	3584	0	
23 HOT SPRINGS FIRST	732	266	327	653	11	0	0	126	558	78	
24 HS:FOUNTAIN LAKE	10	9	0	6	0	19	1000	0	0	0	
25 HS:GUM SPRINGS	17	0	0	0	0	0	0	0	0	0	
26 HS:GARDNER	63	29	5	15	3	0	0	23	151	0	
27 HS:GRAHS CHAPEL	0	0	0	0	0	0	0	0	0	0	
28 HS:GRAND AVENUE	332	171	31	44	13	28	100	119	1694	18	
29 HS:HAVEN COMMUNITY	52	56	0	0	0	18	2100	26	1450	15	
30 HS:OAKLAKE	265	142	33	10	5	7	0	94	2613	23	
31 HS:PINEY GROVE	205	113	31	21	7	50	2336	73	3100	25	
32 HS:PULLMAN HEIGHTS	91	65	25	0	4	0	0	35	1240	10	
33 HS:NEW SALEM	64	50	10	45	3	0	0	10	250	10	
34 HS:TIGERT MEMORIAL	27	14	0	0	0	0	0	0	0	0	
35 HS:MORNING STAR	29	20	0	0	0	0	0	0	0	0	
36 HS:VILLAGE	158	126	45	30	9	125	647	210	4535	0	
37 MALVERN FIRST	395	192	201	12	16	24	346	145	2047	30	
38 MALVERN:KEITH MEMORIAL	107	60	30	0	0	28	0	12	0	0	
39 MALVERN:LEAU FRAIS	17	10	10	0	0	0	0	0	0	0	
40 MALVERN:ROLLA	0	0	0	0	0	0	0	0	0	0	
41 MALVERN:ST. PAUL	143	82	10	25	0	23	7455	27	2153	7	
42 MALVERN:ADKING MEMORIAL	24	18	0	0	0	0	0	0	0	0	
43 MALVERN:MIDWAY	6	5	0	0	0	0	0	0	0	0	
44 MANCHESTER	62	35	0	20	1	0	0	0	0	4	
45 MT. IDA	92	71	20	0	0	0	0	27	0	13	
46 MT. IDA-ODEN	39	31	11	12	0	0	0	0	0	0	
47 MT. IDA-JOPLIN	0	0	0	0	0	0	0	0	0	0	
48 MURFREESBORO FIRST	165	102	10	22	9	0	0	17	1873	14	
49 MURFREESBORO:JAPANY	2	12	0	0	0	0	0	0	0	0	
50 MURFREESBORO:VALLEY GROVE	23	19	0	0	0	0	0	0	0	0	
51 NORMAN	15	13	0	5	0	0	0	0	0	0	
52 OKOLOHA CHARGE-OKOLOHA	11	10	0	0	0	0	0	0	0	0	
53 OKOLOHA CHARGE-CENTER GROV	39	20	0	0	0	0	0	0	0	0	
54 OKOLOHA CHARGE-TRINITY	12	0	0	0	0	0	0	0	0	0	
55 SHOREWOOD HILLS	11	9	0	0	0	0	0	4	0	0	
56 SHOREWOOD HILL-MAGNET COV	46	31	10	10	1	8	0	0	0	0	
57 SHOREWOOD HILLS-ROCKPORT	22	0	0	0	0	0	0	10	0	0	
58 SPARKMAN	34	14	0	0	0	0	0	7	0	15	
59 SPARKMAN-BETHLEHEM	38	17	0	0	0	0	0	0	0	0	
60 SPARKMAN-DALARK	0	0	0	0	0	0	0	0	0	0	
61 SHEET HOME	14	9	0	0	0	0	0	0	0	0	
62 TRASKWOOD	43	16	8	0	0	0	0	0	0	0	
63 TRASKWOOD-EBENEZER	55	20	8	0	0	0	0	0	0	0	
64											
65 ARKADELPIA DISTRICT-TOTAL	4513	2394	1244	1223	101	387	14400	1333	33946	357	

Little Rock Conference

M.Y.F.		PROPERTY AND OTHER ASSETS						A P P O R T I O N			
Arkadelphia District Statistical Report December 31, 1990		Paid For Projects	Bldg. Equip. & Land Value	Personal Value	Other Assets	Indebtedness as of 12/31/90	Other Indebtedness	World Serv./Conf. Benevolence	Military Support		
CHURCH NAME		29	30	31	32	33	34	35	35	63	63
1 ARKADELPHIA DISTRICT		0	0	0	0	0	0	0	0	0	0
2 AMITY CHARGE-AMITY		0	363700	76250	0	0	0	7572	0	10446	10446
3 AMITY CHARGE-LANGLEY		0	18000	0	0	0	0	1152	1152	1590	1590
4 AMITY CHARGE-POINT CEDAR		0	18000	0	0	0	0	211	211	291	291
5 ARKADELPHIA FIRST	339	1652000	145000	64639	0	990	17036	17036	23503	23503	
6 ARKADELPHIA: ST. ANDREW	0	175000	72000	0	35000	0	3428	3428	4730	4730	
7 ARKADELPHIA: HOLLYWOOD	0	25000	0	3000	0	0	685	685	945	945	
8 BISHARCK	0	148000	0	0	0	0	1056	1056	1457	1457	
9 CARTHAGE CHG-CARTHAGE	0	40000	15000	0	0	0	162	162	223	223	
10 CART CHG-HUNTER'S CHAPEL	0	5000	0	0	0	0	68	68	94	94	
11 CARTHAGE CHG-NEW HOPE	0	117500	0	0	0	0	515	515	711	711	
12 CARTHAGE CHG-TULIP	0	40000	0	0	0	0	160	160	221	221	
13 CARTHAGE CHG-WAVERLY	0	6000	0	0	0	0	87	87	120	120	
14 DELIGHT CHARGE-ANTOINE	0	53000	0	0	0	0	328	328	452	452	
15 DELIGHT CHARGE-DELIGHT	0	121500	57500	0	0	0	1058	1058	1459	1459	
16 DELIGHT CHARGE-SHYRNA	0	6500	0	0	0	0	122	122	169	169	
17 FRIENDSHIP	0	43750	5000	4155	0	0	918	918	1266	1266	
18 GLENWOOD	217	238000	53000	5200	0	0	3079	2331	4248	4248	
19 DAISY ALDERSGATE	0	65000	3500	7500	0	0	513	513	707	707	
20 GURDON	0	1296200	126500	19998	4000	0	6517	6517	8991	8991	
21 GURDON-CT. ZION	0	8800	0	17293	0	0	356	356	491	491	
22 HS:CHRIST OF THE HILLS	0	1028409	0	22398	400000	0	761	761	1050	1150	
23 HOT SPRINGS FIRST	400	5090000	165000	132000	246326	0	27205	27205	37531	37531	
24 HS:FOUNTAIN LAKE	0	140000	0	0	0	0	1108	1108	1528	1528	
25 HS:GUM SPRINGS	0	23000	0	0	0	0	334	0	461	300	
26 HS:GARDNER	0	158000	54000	5402	0	0	3356	750	4630	4630	
27 HS:GRANTS CHAPEL	0	60000	0	0	0	0	174	174	240	240	
28 HS:GRAND AVENUE	0	2064966	0	98594	0	0	15148	15148	20898	20898	
29 HS:HAVEN COMMUNITY	500	250000	85000	0	0	0	2242	0	3093	1320	
30 HS:OAKLAWN	0	425000	48000	144000	0	0	11461	11471	15812	15812	
31 HS:PINEY GROVE	1000	772800	61500	0	27494	0	6510	6510	8981	8981	
32 HS:PULLMAN HEIGHTS	0	487000	73600	1200	0	0	4434	0	6118	0	
33 HS:NEW SALEM	150	176600	4078	0	0	0	1520	1520	2097	2097	
34 HS:TIGERT MEMORIAL	0	210000	25000	0	0	0	1342	1006	1851	1697	
35 HS:MOHNING STAR	0	95000	0	8200	0	0	685	685	945	945	
36 HS:VILLAGE	0	1320000	0	0	0	0	15342	15342	21166	21266	
37 HALVERN FIRST	817	3966296	235000	60400	0	0	17100	17100	23591	23591	
38 HALVERN:KEITH MEMORIAL	0	203000	75000	10000	0	0	3348	3348	4619	4619	
39 HALVERN:L'EAU FRAIS	0	25000	0	0	0	0	251	251	347	347	
40 HALVERN:ROLLA	0	2500	0	0	0	0	170	170	234	234	
41 HALVERN:ST. PAUL	173	301000	69000	0	82227	0	3229	3229	4454	4454	
42 HALVERN:ADKINS MEMORIAL	0	40000	0	0	0	0	449	319	619	619	
43 HALVERN:MIDWAY	0	30000	0	0	0	0	215	0	296	0	
44 MANCHESTER	214	165000	0	0	0	0	1625	1625	2241	2241	
45 MT. IDA	1490	300000	80000	65240	41000	0	4706	4706	6493	6493	
46 MT. IDA-DOEN	0	175000	0	4810	0	0	1002	1002	1382	1382	
47 MT. IDA-JOPLIN	0	125000	0	805	26360	0	442	442	610	610	
48 MURFREESBORO FIRST	1900	938212	126600	37916	9000	0	4188	4188	5778	5778	
49 MURFREESBORO:JAPAN	0	140000	0	1000	0	0	470	470	649	649	
50 MURFREESBORO:VALLEY GROVE	0	80000	0	0	0	0	394	150	544	225	
51 NORMAN	0	40000	0	3000	0	0	326	326	450	450	
52 OKOLONA CHARGE-OKOLONA	0	77000	63000	3460	0	0	793	0	1093	1093	
53 OKOLONA CHARGE-CENTER GROV	0	130000	0	4619	0	0	1253	0	1729	1729	
54 OKOLONA CHARGE-TRINITY	0	35000	0	100	0	0	530	259	731	731	
55 SHOREWOOD HILLS	0	185000	0	0	0	0	532	0	733	530	
56 SHOREWOOD HILL-MAGNET COV	0	100000	0	4200	0	0	1062	1062	1465	1465	
57 SHOREWOOD HILLS-ROCKPORT	0	300000	13500	0	0	0	1180	164	1628	1628	
58 SPARKMAN	0	400000	80000	6500	0	0	1790	290	2470	2470	
59 SPARKMAN-BETHLEHEM	0	25500	0	0	0	0	548	548	756	756	
60 SPARKMAN-DALARK	0	39460	25300	505	0	0	631	631	870	870	
61 SWEET HOME	0	65000	0	0	0	0	223	223	308	308	
62 YRASKWOOD	0	35000	12000	11000	0	0	699	699	964	964	
63 YRASKWOOD-EBENEZER	0	82000	23500	4300	0	0	714	714	985	985	
64											
65 ARKADELPHIA DISTRICT TOTAL		7200	24748693	1872828	751434	871407	990	184515	160299	254554	245730

ARKADELPHIA DISTRICT STATISTICAL REPORT December 31, 1990		MENTS										BENEVO	
		Administration		Gen./Fam. Benevolences		Camp Treaso		Gen. Advance & Service Special	Youth Service Fund	Gen. Church Offerings	Annual Conf. Spec. Sunday Offerings		
CHURCH NAME		47	47	57	57	43	43					39	40
1	ARKADELPHIA DISTRICT	0	0	0	0	0	0	0	688	0	0		
2	AMITY CHARGE-AMITY	832	832	1046	1046	966	966	0	0	0	0		
3	AMITY CHARGE-LANGLEY	126	126	160	160	146	146	0	0	0	0		
4	AMITY CHARGE-POINT CEDAR	23	23	29	29	27	27	0	0	0	0		
5	ARKADELPHIA FIRST	1874	1874	2351	2351	2171	2171	381	24	591	0		
6	ARKADELPHIA: ST. ANDREW	377	377	473	473	437	437	0	0	0	0		
7	ARKADELPHIA: HOLLYWOOD	75	75	95	95	87	87	0	0	5	0		
8	BISHARCK	116	116	146	146	135	135	0	0	0	0		
9	CARTHAGE CHG-CARTHAGE	18	18	22	22	21	21	0	0	0	0		
10	CART CHG-HUNTER'S CHAPEL	7	7	9	9	9	9	0	0	0	0		
11	CARTHAG CHG-NEW HOPE	57	57	71	71	66	66	0	0	0	0		
12	CARTHAGE CHG-TULIP	18	18	22	22	20	20	0	0	0	0		
13	CARTHAGE CHG-WAVERLY	10	10	12	12	11	11	0	0	0	0		
14	DELIGHT CHARGE-ANTOINE	36	36	45	45	42	42	0	0	25	0		
15	DELIGHT CHARGE-DELIGHT	116	116	146	146	135	135	5	0	40	0		
16	DELIGHT CHARGE-SMYRNA	13	13	17	17	16	16	0	0	0	0		
17	FRIENDSHIP	101	101	127	127	117	117	0	0	0	0		
18	GLENWOOD	339	0	425	0	392	0	0	26	54	12		
19	DAISY ALDERSGATE	56	56	71	71	65	65	0	0	10	0		
20	GURDOR	717	717	899	899	831	831	610	0	279	0		
21	GURDOR-MT. ZION	39	39	49	49	45	45	0	0	51	0		
22	HS:CHRIST OF THE HILLS	84	84	105	105	97	97	200	0	836	0		
23	HOT SPRINGS FIRST	2992	2992	3755	3755	3467	3467	3502	456	1349	0		
24	HS:FOUNTAIN LAKE	122	122	153	153	141	141	0	0	0	0		
25	HS:GUM SPRINGS	37	0	46	0	43	0	0	0	0	0		
26	HS:GARDNER	369	0	463	0	428	0	0	0	103	0		
27	HS:GRANTS CHAPEL	19	19	24	24	22	22	0	0	0	0		
28	HS:GRAND AVENUE	1666	1666	2091	2091	1931	1931	228	2	399	0		
29	HS:HAVEN COMMUNITY	247	0	309	0	286	0	0	0	25	0		
30	HS:OAKLAWN	1261	1261	1582	1582	1461	1461	196	0	146	0		
31	HS:PINEY GROVE	716	716	899	899	830	830	219	0	202	0		
32	HS:PULLMAN HEIGHTS	488	0	612	0	565	0	0	0	0	0		
33	HS:NEW SALEM	167	167	210	210	194	194	0	4	0	0		
34	HS:TIGERT MEMORIAL	148	123	185	154	171	176	0	0	0	0		
35	HS:MORNING STAR	75	75	95	95	87	87	0	0	0	0		
36	HS:VILLAGE	1687	1687	2118	2118	1955	1955	3635	0	409	0		
37	MALVERN FIRST	1881	1881	2360	2360	2179	2179	225	6	350	0		
38	MALVERN:KEITH MEMORIAL	368	368	462	462	427	427	136	4	0	0		
39	MALVERN:LEAU FRATS	28	28	35	35	32	32	0	0	0	0		
40	MALVERN:ROLLA	19	19	23	23	22	22	0	0	0	0		
41	MALVERN:ST. PAUL	355	355	446	446	411	411	0	22	0	0		
42	MALVERN:ADKINS MEMORIAL	49	0	62	62	57	0	0	0	0	0		
43	MALVERN:MIDWAY	24	0	30	0	27	0	0	0	0	0		
44	MANCHESTER	179	179	224	224	207	207	0	0	286	0		
45	MT. IDA	518	518	650	650	600	600	0	14	295	0		
46	MT. IDA-ODEN	110	110	138	138	128	128	0	0	0	0		
47	MT. IDA-JOPLIN	49	49	61	61	56	38	0	0	0	0		
48	MURFREESBORO FIRST	461	461	578	578	534	534	0	0	0	25		
49	MURFREESBORO:JAPANY	52	52	65	65	60	60	0	0	0	0		
50	MURFREESBORO:VALLEY GROVE	43	0	54	0	50	0	0	0	0	0		
51	NORMAN	36	36	45	45	42	42	0	0	0	0		
52	OKOLONA CHARGE-OKOLONA	87	0	109	0	101	0	2	0	11	0		
53	OKOLONA CHARG-CENTER GROV	138	0	173	0	160	0	2	0	0	0		
54	OKOLONA CHARGE-TRINITY	58	58	73	73	68	68	2	0	0	0		
55	SHOREWOOD HILLS	58	0	73	0	68	0	0	0	4	0		
56	SHOREWOOD HILL-MAGNET COV	117	117	147	147	135	135	0	0	0	0		
57	SHOREWOOD HILLS-ROCKPORT	130	130	163	163	150	150	0	0	0	0		
58	SPARKMAN	197	197	247	247	228	113	0	2	0	0		
59	SPARKMAN-BETHELEHEM	60	60	76	76	70	70	0	39	0	0		
60	SPARKMAN-DALARK	69	69	87	87	80	80	0	0	0	0		
61	SWEET HOME	25	25	31	31	28	28	0	0	0	0		
62	TRASKWOOD	77	77	96	96	89	89	0	0	0	0		
63	TRASKWOOD-EBENEZER	78	78	99	99	91	91	0	0	0	0		
64													
65	ARKADELPIA DISTRICT TOTAL	20294	18390	25469	23144	23517	21212	9343	1287	5470	37		

Little Rock Conference

		OFFICERS					CLERGY SUPPORT						
ARKADELPHIA DISTRICT STATISTICAL REPORT December 31, 1990		Conference Advance Special	United Methodist Churches Home	Other B'nai B'rith Cent to Treasurer	Other B'nai B'rith Paid Direct	Diocesan Admstr- tributo	Pastor's Salary	Associate's Salary	Utilities & Housing Allowance	Travel Paid	Other Cash Allowance		
CHURCH NAME		44	49	50	51	56	64	65	66	67	68		
1 ARKADELPHIA DISTRICT		0	0	0	0	0	0	0	0	0	0		
2 AMITY CHARGE-AMITY		0	245	50	364	619	11656	0	3000	3000	5122		
3 AMITY CHARGE-LANGLEY		0	90	200	72	97	4420	0	0	0	0		
4 AMITY CHARGE-POINT CEDAR		0	30	120	0	33	756	0	0	0	0		
5 ARKADELPHIA FIRST		0	543	985	5156	2589	32641	8700	8300	8485	3475		
6 ARKADELPHIA: ST. ANDREW		0	62	75	471	539	12772	0	4103	4108	2531		
7 ARKADELPHIA: HOLLYWOOD		25	25	50	320	105	1950	0	825	950	0		
8 BISHARCK		103	319	45	0	161	7000	0	0	0	0		
9 CARTHAGE CHG-CARTHAGE		0	10	0	0	86	510	0	0	240	0		
10 CART CHG-HUNTER'S CHAPEL		0	0	0	0	20	264	0	0	240	0		
11 CARTHAG CHG-NEW HOPE		64	0	50	0	67	2640	0	0	0	0		
12 CARTHAGE CHG-TULIP		0	35	0	0	23	260	0	0	240	0		
13 CARTHAGE CHG-WAVERLY		0	0	0	0	0	264	0	0	0	0		
14 DELIGHT CHARGE-ANTOINE		0	60	40	357	65	600	0	500	600	0		
15 DELIGHT CHARGE-DELIGHT		0	66	247	312	165	2200	0	1050	2000	0		
16 DELIGHT CHARGE-SHYRNA		0	35	40	152	20	240	0	658	302	0		
17 FRIENDSHIP		0	5	0	500	138	634	0	1904	2082	750		
18 GLENWOOD		0	195	369	664	488	13002	0	4500	4350	2049		
19 DAISY ALDERSGATE		0	150	137	0	99	1800	0	0	0	0		
20 GURDON		0	673	467	338	1007	18181	0	6800	5519	1000		
21 GURDON-MT. ZION		0	0	0	0	53	500	0	1324	1000	0		
22 HS:CHRIST OF THE HILLS		0	150	482	2576	0	4840	0	13337	9609	0		
23 HOT SPRINGS FIRST		2633	4337	3800	6335	3818	44120	13063	13055	9719	1000		
24 HS:FOUNTAIN LAKE		0	10	0	0	182	10100	0	0	0	0		
25 HS:GUM SPRINGS		0	25	0	0	0	0	0	1800	0	0		
26 HS:GARDNER		0	47	55	200	505	15481	0	2946	2049	0		
27 HS:GRANTS CHAPEL		0	0	0	0	0	1200	0	0	0	0		
28 HS:GRAND AVENUE		223	1314	552	50	2501	28632	14483	21562	10500	3247		
29 HS:HAVEN COMMUNITY		0	0	1000	0	0	12498	0	3700	600	0		
30 HS:OAKLAKE		0	355	95	0	1859	26373	0	6600	6987	3340		
31 HS:PINEY GROVE		630	182	455	0	884	21320	0	4000	4000	800		
32 HS:PULLMAN HEIGHTS		0	90	477	504	0	9600	0	6000	1500	0		
33 HS:NEW SALEM		0	0	45	180	260	3300	0	3000	0	0		
34 HS:TIGERT MEMORIAL		0	25	0	0	0	3774	0	1000	1500	0		
35 HS:MORNING STAR		0	25	0	0	109	1772	0	675	578	0		
36 HS:VILLAGE		2423	2300	207	335	2337	37293	0	13687	8413	0		
37 MALVERN FIRST		1654	995	1500	3020	2678	37600	15500	12100	10580	2328		
38 MALVERN:KEITH MEMORIAL		0	65	55	0	465	15000	0	500	547	500		
39 MALVERN:LEAU FRAIS		0	100	0	0	42	756	0	0	0	0		
40 MALVERN:ROLLA		0	10	0	0	26	840	0	0	0	0		
41 MALVERN:ST. PAUL		0	126	389	0	498	10673	0	3120	2400	0		
42 MALVERN:ADKINS MEMORIAL		0	0	0	0	73	2100	0	0	0	0		
43 MALVERN:MIDWAY		0	0	0	20	0	660	0	0	0	0		
44 MANCHESTER		157	191	267	1043	278	9000	0	0	0	250		
45 MT. IDA		0	0	97	0	0	17900	0	3600	8500	0		
46 MT. IDA-ODEM		86	0	0	0	0	4800	0	0	840	0		
47 MT. IDA-JOPLIN		0	0	0	0	0	4000	0	0	1140	0		
48 MURFREESBORO FIRST		155	660	1288	750	707	16020	0	4500	4700	6829		
49 MURFREESBORO:JAPANY		0	0	0	200	78	1100	0	0	350	50		
50 MURFREESBORO:VALLEY GROVE		0	0	0	0	49	2004	0	0	996	0		
51 NORMAN		0	0	0	425	0	2450	0	0	0	0		
52 OKOLOHA CHARGE-OKOLOHA		0	55	83	283	120	3000	0	1000	1080	0		
53 OKOLOHA CHARGE-CENTER GROV		0	100	782	125	192	6660	0	700	1200	0		
54 OKOLOHA CHARGE-TRINITY		0	67	48	219	88	200	0	800	1200	0		
55 SHOREWOOD HILLS		0	40	415	0	0	2600	0	500	1100	0		
56 SHOREWOOD HILL-MAGNET COV		0	25	0	0	146	1500	0	2000	2500	0		
57 SHOREWOOD HILLS-ROCKPORT		0	205	100	0	0	1500	0	2300	2200	0		
58 SPARKMAN		0	76	0	0	231	8004	0	0	0	0		
59 SPARKMAN-BETHLEHEM		0	226	52	0	65	3160	0	0	800	0		
60 SPARKMAN-DALARK		0	0	0	0	83	3470	0	0	1000	0		
61 SWEET HOME		0	0	0	0	0	720	0	0	0	0		
62 TRASKWOOD		67	0	0	0	106	1540	0	1624	210	0		
63 TRASKWOOD-EBENEZER		0	0	40	0	0	1936	0	684	1400	0		
64													
65 ARKADELPHIA DISTRICT TOTAL		8220	14344	15159	24971	24754	491786	51746	157754	131314	33271		

LOCAL CHURCH EXPENDITURES

ARKADELPHIA DISTRICT
STATISTICAL REPORT
December 31, 1990

CHURCH NAME	69	70	71	72	73	74	75	76
1 ARKADELPHIA DISTRICT	0	0	0	0	0	0	0	688
2 AMITY CHARGE-AMITY	0	2850	6523	5941	0	1544	0	54204
3 AMITY CHARGE-LANGLEY	0	0	391	731	0	525	0	9700
4 AMITY CHARGE-POINT CEDAR	0	0	145	633	0	0	0	2298
5 ARKADELPHIA FIRST	11100	46617	27650	36189	95162	6525	2071	344119
6 ARKADELPHIA: ST. ANDREW	0	5072	2981	13971	7223	3658	306	67317
7 ARKADELPHIA: HOLLYWOOD	0	0	173	572	0	0	0	6887
8 BISHARCK	0	0	0	5994	0	0	0	16532
9 CARTHAGE CHG-CARTHAGE	0	0	0	2295	0	0	0	3587
10 CART CHG-HUNTER'S CHAPEL	0	0	0	30	0	0	0	741
11 CARTHAGE CHG-NEW HOPE	0	0	0	1170	0	0	0	5411
12 CARTHAGE CHG-TULIP	0	0	0	355	0	0	0	1354
13 CARTHAGE CHG-WAVERLY	0	0	265	0	0	0	0	769
14 DELIGHT CHARGE-ANTOINE	0	0	90	1309	0	58	0	4607
15 DELIGHT CHARGE-DELIGHT	0	0	571	3306	0	0	89	12965
16 DELIGHT CHARGE-SHYRNA	0	35	0	230	0	810	0	2859
17 FRIENDSHIP	0	0	2686	3256	0	1052	0	15536
18 GLENWOOD	0	1520	3769	9641	0	0	528	47746
19 DAISY ALDERSGATE	0	0	347	1499	0	876	0	6330
20 GURDON	0	16587	13697	13118	36555	31495	1877	166158
21 GURDON-MT. ZION	0	386	231	669	0	322	0	5516
22 HS:CHRIST OF THE HILLS	0	0	2287	13089	76318	171308	571	297800
23 HOT SPRINGS FIRST	0	130732	17754	64481	32491	93743	5550	526888
24 HS:FOUNTAIN LAKE	0	0	0	550	2527	0	250	16671
25 HS:GUM SPRINGS	0	0	582	912	0	0	0	3619
26 HS:GARDNER	0	0	2541	8722	0	14832	485	53346
27 HS:GRANTS CHAPEL	0	0	0	369	0	0	0	2048
28 HS:GRAND AVENUE	0	41633	8997	44191	0	15848	2452	238548
29 HS:HAVEN COMMUNITY	0	2200	400	10254	0	0	181	32178
30 HS:OAKLAWN	0	30273	13682	33748	0	8164	1106	164511
31 HS:PINEY GROVE	0	19725	7593	20410	8280	0	700	107336
32 HS:PULLMAN HEIGHTS	0	1920	1557	0	0	0	450	22098
33 HS:NEW SALEM	0	0	3200	3008	0	0	152	17337
34 HS:TIGERT MEMORIAL	0	0	2835	2525	0	2431	0	17246
35 HS:MORNING STAR	0	0	401	1207	0	1192	0	7846
36 HS:VILLAGE	0	0	20126	67883	0	16413	2700	220529
37 HALVERN FIRST	0	39182	12175	68500	0	18600	8240	282344
38 HALVERN:KEITH MEMORIAL	0	0	1700	15750	0	0	0	43946
39 HALVERN:LEAU FRAIS	0	0	250	300	0	0	0	2141
40 HALVERN:ROLIA	0	0	0	266	0	0	0	1610
41 HALVERN:ST. PAUL	0	0	3213	12606	15842	545	91	58420
42 HALVERN:ADKINS MEMORIAL	0	0	394	1579	0	428	0	5574
43 HALVERN:MIDWAY	0	0	71	232	0	0	0	983
44 MANCHESTER	0	3310	1511	7077	0	153	0	27999
45 MT. IDA	0	4231	2395	3440	19788	0	121	73348
46 MT. IDA:OEN	0	0	749	1486	0	0	0	10721
47 MT. IDA:JOPLIN	0	0	574	1296	3716	0	0	11926
48 MURFREESBORO FIRST	0	0	4915	10774	5318	9795	350	78325
49 MURFREESBORO:JAPANY	0	0	675	1580	0	300	0	5629
50 MURFREESBORO:VALLEY GROVE	0	0	250	1295	0	0	0	4969
51 MORHAN	0	0	25	2430	0	0	0	6229
52 OKOLOHA CHARGE-OKOLOHA	0	0	416	2286	0	702	0	10131
53 OKOLOHA CHARG-CENTER GROV	0	0	2010	3450	0	507	0	17457
54 OKOLOHA CHARGE-TRINITY	0	0	973	673	0	92	0	5551
55 SHOREWOOD HILLS	0	0	224	1256	0	49	64	6782
56 SHOREWOOD HILL-MAGNET COV	0	0	320	1256	0	150	0	10823
57 SHOREWOOD HILLS-ROCKPORT	0	0	205	4300	0	1600	0	14645
58 SPARKMAN	0	0	1525	7522	0	1646	0	22323
59 SPARKMAN-BETHLEHEM	0	0	176	1084	0	0	0	7112
60 SPARKMAN-DALARK	0	0	0	663	0	0	0	6953
61 SWEET HOME	0	0	0	2421	0	0	0	3756
62 TRASKWOOD	0	0	207	1163	0	180	0	7022
63 TRASKWOOD-EBENEZER	0	0	467	1849	0	979	0	9322

64
65 ARKADELPHIA DISTRICT TOTAL 11100 346273 176894 528792 303220 406522 28334 5239366

Little Rock Conference

ARKADELPHIA DISTRICT STATISTICAL REPORT December 31, 1990		RACIAL/ETHNIC IDENTIFICATION						
		ASIAN	BLACK	HISPANIC	NATIVE AMERICAN	PACIFIC ISLAND	WHITE	TOTAL
CHURCH NAME								
ARKADELPHIA DISTRICT		0	0	0	0	0	0	0
AMITY CHARGE-AMITY		0	0	0	0	0	227	227
AMITY CHARGE-LANGLEY		0	0	0	0	0	35	35
AMITY CHARGE-POINT CEDAR		0	0	0	0	0	13	13
ARKADELPHIA FIRST		0	0	0	0	0	915	915
ARKADELPHIA: ST. ANDREW		0	0	0	0	0	187	187
ARKADELPHIA: HOLLYWOOD		0	0	0	0	0	44	44
BISHARCK		0	0	0	0	0	85	85
CARTHAGE CHG-CARTHAGE		0	0	0	0	0	8	8
CART CHG-HUNTER'S CHAPEL		0	0	0	0	0	5	5
CARTHAG CHG-NEW HOPE		0	0	0	0	0	31	31
CARTHAGE CHG-TULIP		0	0	0	0	0	13	13
CARTHAGE CHG-WAVERLY		0	0	0	0	0	4	4
DELIGHT CHARGE-ANTOINE		0	0	0	0	0	19	19
DELIGHT CHARGE-DELIGHT		0	0	0	0	0	61	61
DELIGHT CHARGE-SMYRNA		0	0	0	0	0	16	16
FRIENDSHIP		0	0	0	0	1	55	56
GLENWOOD		0	0	0	0	0	140	140
DAISY ALDRSGATE		0	0	0	0	0	15	15
GURDON		0	0	0	0	0	254	254
GURDON-MT. ZION		0	0	0	0	0	18	18
HS:CHRIST OF THE HILLS		0	0	0	0	0	288	288
HOT SPRINGS FIRST		0	2	0	0	0	1371	1373
HS:FOUNTAIN LAKE		0	0	0	0	0	50	50
HS:OLM SPRINGS		0	0	0	0	0	19	19
HS:GARDNER		0	0	0	0	0	221	221
HS:GRANT'S CHAPEL		0	0	0	0	0	10	10
HS:GRAND AVENUE		0	0	0	0	0	865	865
HS:HAVEN COMMUNITY		0	104	0	0	0	0	104
HS:OAKLAUN		0	0	0	0	0	560	560
HS:PINEY GROVE		0	0	2	0	0	462	464
HS:PULLMAN HEIGHTS		0	0	0	0	0	244	244
HS:NEW SALEM		0	0	0	0	0	100	100
HS:TIGERT MEMORIAL		0	0	0	0	0	77	77
HS:MORNING STAR		0	0	0	0	0	63	63
HS:VILLAGE		0	0	0	0	0	993	993
MALVERN FIRST		0	0	0	0	0	800	800
MALVERN:KEITH MEMORIAL		0	0	1	0	0	200	201
MALVERN:L'EAU FRAIS		0	0	0	0	0	24	24
MALVERN:ROLLA		0	0	0	0	0	13	13
MALVERN:ST:PAUL		0	0	0	0	0	242	242
MALVERN:ADKINS MEMORIAL		0	0	0	0	0	24	24
MALVERN:MIDWAY		0	0	0	0	0	17	17
NANCHESTER		0	0	0	0	0	106	106
MT. IDA		0	0	0	0	0	282	282
MT IDA-ODEN		0	0	0	0	0	57	57
MT IDA-JOPLIN		0	0	0	0	0	30	30
MURFREESBORO FIRST		0	0	0	0	0	235	235
MURFREESBORO:JAPANY		0	0	0	0	0	30	30
MURFREESBORO:VALLEY GROVE		0	28	0	0	0	0	28
NORMAN		0	0	0	0	0	12	12
OKOLONIA CHARGE-OKOLONIA		0	0	0	0	0	38	38
OKOLONIA CHARG-CENTER GROV		0	0	0	0	0	72	72
OKOLONIA CHARGE-TRINITY		0	0	0	0	0	33	33
SHOREWOOD HILLS		0	0	0	0	0	38	38
SHOREWOOD HILLS-MAGNET COV		0	0	0	0	0	85	85
SHOREWOOD HILLS-ROCKPORT		0	0	0	0	0	48	48
SPARKMAN		0	0	0	0	0	93	93
SPARKMAN-BETHLEHEM		0	0	0	0	0	37	37
SPARKMAN-DALARK		0	0	0	0	0	43	43
SWEET HOME		0	0	0	0	0	16	16
TRASKWOOD		0	0	0	0	0	56	56
TRASKWOOD-EBENEZER		0	0	0	0	0	52	52
ARKADELPHIA DISTRICT TOTAL		0	134	3	0	1	10151	10289

CAMDEN DISTRICT STATISTICAL REPORT December 31, 1990		CHURCH MEMBERSHIP										
CHURCH NAME	PASTOR'S NAME	1	2	3	4	5	6	7	8	9	10	11
		Members Last Year	Received at Confirmation	Received by Transfer	Received from other Denom.	Returned by Charge Conf.	Returned by Transfer	Returned from other Denom.	Returned by Charge Conf.	Returned by Transfer	Returned from other Denom.	Returned by Deaths
CAMDEN DISTRICT	GLADWIN CONNELL	0	0	0	0	0	0	0	0	0	0	0
BEARDEN	JAY G. CULPEPPER	125	0	0	1	0	0	0	0	0	0	1
BEARDEN-THORNTON	JAY G. CULPEPPER	68	1	0	0	0	0	0	0	0	0	5
BRADLEY	DENZIL R. GILBERT	90	5	1	0	5	0	3	3	3	3	3
CAMDEN-FAIRVIEW	CHRISTOPHER COOPER	507	13	5	2	1	10	3	3	3	3	3
CAMDEN-FIRST	RALPH E. HALE	1051	6	21	8	0	14	7	23	23	23	23
CAMDEN-HOLLY SPRINGS	F. THOMAS HAZELWOOD	85	0	3	0	0	0	0	0	0	0	1
CAMDEN-ST. MARK	F. THOMAS HAZELWOOD	125	0	8	0	0	0	0	0	0	0	1
CAMDEN-ST. MARK-LOUANN	F. THOMAS HAZELWOOD	16	0	0	0	0	7	8	1	1	1	1
HOLLY SPRINGS-MACEDONIA	F. THOMAS HAZELWOOD	10	0	0	0	0	1	0	1	0	1	0
HOLLY SPRINGS-MT. CARMEL	F. THOMAS HAZELWOOD	11	0	0	0	0	5	0	0	0	0	1
HOLLY SPRINGS-SARDIS	F. THOMAS HAZELWOOD	5	0	0	0	0	0	0	0	0	0	0
TIMOTHY	LAVON POST	161	0	0	4	0	1	0	0	2	2	2
TIMOTHY-BUENA VISTA	LAVON POST	69	1	0	3	0	0	0	0	0	1	1
CAMDEN-WESTSIDE	J. DAVID KASSOS	83	0	0	3	0	0	0	0	4	4	4
C-WESTSIDE-RUSHING MEMORIAL	J. DAVID KASSOS	97	1	0	4	0	0	0	0	2	2	2
CAMDEN-WESTSIDE-BELL CHAPEL	J. DAVID KASSOS	11	0	0	0	0	0	0	0	0	0	0
CAMDEN-WESTSIDE-MISSOURI	J. DAVID KASSOS	33	0	0	0	0	0	0	0	0	1	1
CAMDEN-WESTSIDE-RED HILL	J. DAVID KASSOS	17	0	1	0	0	0	0	0	0	0	0
CHIDESTER MT. MORIAH	TRAVIS E. JACKSON	32	2	0	2	0	0	0	0	0	1	1
COLUMBIA PARISH-HARMONY	RAYMOND W. CAMHACK	26	0	0	0	0	0	0	0	0	0	0
COLUMBIA PAR-PHILADELPHIA	RAYMOND W. CAMHACK	110	1	1	1	0	0	1	0	1	0	0
COLUMBIA PARISH-UNITY	RAYMOND W. CAMHACK	110	2	0	0	0	0	0	1	1	1	1
EL DORADO-DUMAS MEMORIAL	WILLIAM L. AGE	131	3	5	4	0	0	0	0	4	4	4
EL DORADO-RHOODES CHAPEL	WILLIAM L. AGE	21	0	0	0	0	0	0	0	0	0	0
EL DORADO-FIRST	DAVID F. PROTHRO	1506	7	18	12	1	29	8	32	32	32	32
EL DORADO-PARKER'S CHAPEL	HARRIS E. WILLIAMS	161	2	1	5	0	0	0	1	1	1	1
EL DORADO-PLEASANT GROVE	HARRIS E. WILLIAMS	102	0	0	0	0	0	4	1	1	1	1
JUNCTION CITY-BETHEL	HARRIS E. WILLIAMS	15	2	0	0	0	0	0	0	0	0	0
EL DORADO-ST. MARK	CHARLES ASHCRAFT	349	2	3	1	0	5	3	6	6	6	6
EL DORADO-CALTON	CHARLES ASHCRAFT	20	0	1	0	0	0	0	0	1	1	1
EL DORADO-ST. PAUL	LARRY R. WILLIAMS	462	19	9	2	2	13	3	7	7	7	7
HARMONY GROVE	RICHARD T. STILTNER	124	0	3	1	0	0	1	2	2	2	2
HARMONY GROVE-LAKESIDE	RICHARD T. STILTNER	48	0	0	10	0	0	0	1	1	1	1
JUNCTION CITY	ROBERT A.B. CLANTON	87	6	0	0	0	0	0	1	1	1	1
JUNCTION CITY-OLIVE BRANCH	ROBERT A.B. CLANTON	65	4	5	0	0	0	0	0	0	0	0
LEWISVILLE	RUSSELL BAILEY	251	0	1	0	0	1	2	0	0	0	0
LEWISVILLE-BUCKNER	RUSSELL BAILEY	62	2	0	0	0	1	0	0	0	0	0
LISBON	ROBERT F. LEE	60	2	1	7	0	0	0	0	0	0	0
LISBON-CENTENNIAL	ROBERT F. LEE	22	0	0	0	0	0	0	0	0	0	0
MAGNOLIA-HASBURY	J. WAYNE EDWARDS	572	7	13	7	0	14	3	8	8	8	8
MAGNOLIA-FIRST	JAMES D. KEITH	1329	12	15	12	0	24	6	17	17	17	17
WESLEY CHARGE-LYDESDALE	JOE ARNOLD	48	0	1	2	0	0	0	1	1	1	1
WESLEY CHGE-GREER'S CHAPEL	JOE ARNOLD	71	0	0	3	0	2	0	0	0	0	0
WESLEY PARISH-EMERSON	JOE ARNOLD	35	0	0	0	0	0	2	1	1	1	1
MAGNOLIA CIRCUIT-ATLANTA	RUSSELL JOWES	13	0	0	0	0	0	0	0	0	0	0
MAGN CIRCU-CHRISTIE CHAPEL	RUSSELL JOWES	52	0	0	0	0	0	0	0	1	1	1
MAGNOLIA CIRCU-MT PISGAH	RUSSELL JOWES	22	0	0	0	0	0	0	0	2	2	2
MCNEIL	HOWARD L. WILLIAMS	53	0	0	0	0	0	0	0	0	0	0
MCNEIL-SILVER SPRINGS	HOWARD L. WILLIAMS	26	0	0	0	0	2	0	0	0	0	0
MARYSVILLE	SANFORD HANKINS	114	6	3	0	1	5	6	3	3	3	3
MARYSVILLE-SILVER HILL	SANFORD HANKINS	74	0	0	0	0	0	0	0	1	1	1
MORPHLET	WILLIAM B. LESLIE	216	6	0	3	0	0	0	0	3	3	3
MORPHLET-EBENEZER	WILLIAM B. LESLIE	6	0	0	0	0	0	0	0	0	0	0
SHACKOVER	WILLIAM A. EASON	313	14	6	6	0	4	1	4	4	4	4
STAMPS PARISH-STAMPS	BRUCE T. HOWARD	226	1	1	0	5	3	4	4	4	4	4
STAMPS PARISH-OAKGROVE	BRUCE T. HOWARD	2	0	0	0	0	0	0	0	0	0	0
STAMPS PARISH-SARDIS	BRUCE T. HOWARD	35	0	0	0	0	0	0	0	0	0	0
STEPHENS	MARY SUSAN HILLIARD	156	1	2	10	0	0	0	3	3	3	3
TAYLOR	ROBERT HOLLIS	107	4	2	0	2	0	2	2	2	2	2
VILLAGE	ROBERT A. TERRY	38	0	0	0	0	0	0	1	1	1	1
VILLAGE-EBENEZER	ROBERT A. TERRY	78	0	0	0	0	0	0	2	2	2	2
WALDO	SUSAN KEMP	107	0	0	0	1	0	3	3	3	3	3
WALDO-WILLISVILLE	SUSAN KEMP	54	1	0	0	0	3	0	3	3	3	3
WARE'S CHAPEL	LARRY GOZA	22	0	0	0	0	0	0	0	0	0	0
WELCOME	LOU ANN HOLLIS	77	0	0	0	0	0	2	1	1	1	1
WELCOME-NEW ERA	LOU ANN HOLLIS	69	1	2	0	0	0	0	1	1	1	1
CAMDEN DISTRICT TOTAL		10243	134	132	103	20	149	67	168	168	168	168

CHURCH SCHOOL

CAMDEN DISTRICT
STATISTICAL REPORT
December 31, 1990

CAMDEN DISTRICT STATISTICAL REPORT December 31, 1990		Total Members	Average Attendance	Baptism	Prophecy	Confirmation Ref	Baptized in Confirmation	Lessen	Children	Youth	Adults
CHURCH NAME		9	10	11	12	13	14	15	16	17	18
1 CAMDEN DISTRICT		0	0	0	0	0	0	0	0	0	0
2 BEARDEN		125	48	0	14	20	5	8	13	14	32
3 BEARDEN-THORNTON		64	23	2	5	14	0	4	5	0	14
4 BRADLEY		85	40	2	5	33	0	5	19	0	12
5 CAMDEN FAIRVIEW		510	165	10	40	79	12	27	54	13	145
6 CAMDEN FIRST		1042	331	5	78	65	2	50	68	43	343
7 CAMDEN HOLLY SPRINGS		87	39	1	14	6	0	6	12	6	25
8 CAMDEN ST. MARK		132	49	2	11	16	0	10	9	5	35
9 CAMDEN ST. MARK-LOUANN		0	2	0	0	0	0	1	0	0	2
10 HOLLY SPRINGS-MACEDONIA		8	6	0	0	0	0	0	0	0	0
11 HOLLY SPRINGS-MT. CARMEL		5	6	0	1	0	0	1	0	0	6
12 HOLLY SPRINGS-SARDIS		5	4	0	0	0	0	1	0	0	4
13 TIMOTHY		162	82	1	17	10	0	10	26	10	25
14 TIMOTHY-BUENA VISTA		72	35	1	5	5	0	3	5	4	10
15 CAMDEN WESTSIDE		82	43	0	3	0	0	5	8	2	23
16 C. WESTSIDE-RUSHING MEMORIAL		100	40	2	3	0	0	5	14	14	13
17 CAMDEN WESTSIDE-BELL CHAPEL		11	8	0	0	0	0	0	0	0	0
18 CAMDEN WESTSIDE-MISSOURI		32	6	0	0	0	0	1	6	0	0
19 CAMDEN WESTSIDE-RED HILL		18	9	0	0	0	0	1	0	0	6
20 CHIDESTER MT. MORIAH		35	0	0	16	0	0	5	6	10	9
21 COLUMBIA PARISH-HARMONY		26	12	0	3	6	0	1	0	0	5
22 COLUMBIA PAR-PHILADELPHIA		112	50	1	4	0	0	8	17	12	15
23 COLUMBIA PARISH-UNITY		110	50	3	2	15	0	13	12	17	20
24 EL DORADO-DUMAS MEMORIAL		139	65	4	10	1	0	11	12	12	30
25 EL DORADO-RHODES CHAPEL		21	7	0	0	0	0	0	0	0	0
26 EL DORADO FIRST		1473	475	15	75	110	3	84	120	45	410
27 EL DORADO-PARKER'S CHAPEL		168	86	2	19	33	0	12	26	6	51
28 EL DORADO-PLEASANT GROVE		97	52	0	5	3	0	8	7	10	31
29 JUNCTION CITY-BETHEL		17	12	0	0	0	0	0	0	0	0
30 EL DORADO ST. MARK		341	116	2	25	35	2	20	25	11	92
31 EL DORADO-CALION		20	18	0	0	0	0	3	0	2	15
32 EL DORADO ST. PAUL		467	202	13	58	20	14	30	49	25	142
33 HARMONY GROVE		125	48	0	6	21	0	11	15	6	22
34 HARMONY GROVE-LAKESIDE		37	15	1	0	0	0	0	0	0	0
35 JUNCTION CITY		92	40	7	15	2	4	10	16	1	34
36 JUNCTION CITY-OLIVE BRANCH		74	37	4	9	2	2	4	12	0	30
37 LEWISVILLE		249	68	0	29	28	8	13	16	3	48
38 LEWISVILLE-BUCKNER		63	16	2	0	0	0	5	7	0	20
39 LISBON		70	26	6	6	0	0	4	6	2	20
40 LISBON-CENTENNIAL		22	15	0	0	0	0	1	0	0	7
41 MAGNOLIA-ASSBURY		574	175	11	67	8	12	16	61	30	115
42 MAGNOLIA FIRST		1321	350	14	168	0	11	50	113	60	326
43 WESLEY CHARGE-LYDESDALE		50	25	2	4	0	0	7	6	1	14
44 WESLEY CHARGE-GREER'S CHAPEL		72	44	1	7	0	0	12	23	7	25
45 WESLEY PARISH-EMERSON		32	18	0	2	0	0	7	4	0	10
46 MAGNOLIA CIRCUIT-ATLANTA		13	15	0	0	0	0	0	0	0	0
47 MAGN CIRCH-CHRISTIE CHAPEL		51	14	0	0	0	0	1	0	0	7
48 MAGNOLIA CIRCH-MT PISGAH		20	10	1	3	0	0	0	0	0	0
49 MCNEIL		53	34	0	0	0	0	5	8	7	19
50 MCNEIL-SILVER SPRINGS		24	18	1	0	0	0	5	5	2	12
51 MARYSVILLE		108	30	0	2	0	0	7	8	2	28
52 MARYSVILLE-SILVER HILL		73	46	0	10	2	0	10	18	7	43
53 MORPHLET		222	116	4	22	5	11	13	27	24	61
54 MORPHLET-EBENEZER		6	23	0	0	8	0	0	0	0	0
55 SHACKOVER		330	110	8	20	36	11	24	44	22	117
56 STAMPS PARISH-STAMPS		216	90	1	22	22	3	12	22	7	42
57 STAMPS PARISH-OAK GROVE		2	6	0	0	0	0	0	0	0	0
58 STAMPS PARISH-SARDIS		35	18	0	2	0	0	3	1	14	18
59 STEPHENS		166	62	1	10	0	0	7	10	8	64
60 TAYLOR		109	45	3	8	5	5	7	6	5	34
61 VILLAGE		37	14	0	0	0	0	0	0	0	0
62 VILLAGE-EBENEZER		76	27	0	0	0	0	3	4	0	17
63 WALDO		103	44	0	14	0	0	8	10	1	19
64 WALDO-WILLISVILLE		49	23	1	0	0	0	2	0	1	12
65 WARE'S CHAPEL		22	18	0	0	0	0	0	0	0	0
66 WELCOME		74	32	0	2	6	1	6	1	1	24
67 WELCOME-NEW ERA		71	38	2	2	12	0	10	10	5	23
68											
69 CAMDEN DISTRICT TOTAL		10208	3791	136	843	628	106	596	966	477	2726

CANDEN DISTRICT
STATISTICAL REPORT
December 31, 1990

CHURCH NAME

1 CAMDEN DISTRICT

2 BEARDEN

3 BEARDEN-THORNTON

4 BRADLEY

5 CAMDEN-FAIRVIEW

6 CAMDEN-FIRST

7 CAMDEN-HOLLY SPRINGS

8 CAMDEN-ST. MARK

9 CAMDEN-ST. MARK-LOUANN

10 HOLLY SPRINGS-MACEDONIA

11 HOLLY SPRINGS-MT. CARMEL

12 HOLLY SPRINGS-SARDIS

13 TIMOTHY

14 TIMOTHY-BUENA VISTA

15 CAMDEN-WESTSIDE

16 C-WESTSIDE-RUSHING MEMORI

17 CAMDE-WESTSIDE-BELL CHAPE

18 CAMDEN-WESTSIDE-MISSOURI

19 CAMDEN-WESTSIDE-RED HILL

20 CHIDESTER MT. MORIAH

21 COLUMBIA PARISH-HARMONY

22 COLUMBIA PAR-PHILADELPHIA

23 COLUMBIA PARISH-UNITY

24 EL DORADO-DUMAS MEMORIAL

25 EL DORADO-RHODES CHAPEL

26 EL DORADO-FIRST

27 EL DORADO-PARKER'S CHAPEL

28 EL DORADO-PLEASANT GROVE

29 JUNCTION CITY-BETHEL

30 EL DORADO-ST. MARK

31 EL DORADO-CALION

32 EL DORADO-ST. PAUL

33 HARMONY GROVE

34 HARMONY GROVE-LAKESIDE

35 JUNCTION CITY

36 JUNCTION CITY-OLIVE BRANC

37 LEWISVILLE

38 LEWISVILLE-BUCKNER

39 LISBON

40 LISBON-CENTENNIAL

41 MAGNOLIA-ASBURY

42 MAGNOLIA-FIRST

43 WESLEY CHARGE-LYDESDALE

44 WESLEY CHGE-GREER'S CHAPE

45 WESLEY PARISH-EMERSON

46 MAGNOLIA CIRCUIT-ATLANTA

47 MAGN CIRC-CHRISTIE CHAPEL

48 MAGNOLIA CIRC-MT PISCAN

49 MCNEIL

50 MCNEIL-SILVER SPRINGS

51 MARYSVILLE

52 MARYSVILLE-SILVER HILL

53 MORPHLET

54 MORPHLET-EBENEZER

55 SHACKOVER

56 STAMPS PARISH-STAMPS

57 STAMPS PARISH-OAKGROVE

58 STAMPS PARISH-SARDIS

59 STEPHENS

60 TAYLOR

61 VILLAGE

62 VILLAGE-EBENEZER

63 WALDO

64 WALDO-WILLISVILLE

65 WARE'S CHAPEL

66 WELCOME

67 WELCOME-NEW ERA

68 CAMDEN DISTRICT TOTAL

Total Membership	Average Attendance	Average Abroad On-Going Groups	Average Abroad Short-Term Groups	Members Jailed or Confiscation	U. H. H.			U. H. W.			U
					Membership	Paid on Project	Membership	Paid on Project	Membership		
19	20	21	22	23	24	25	26	27	28		
0	0	0	0	0	0	0	0	0	0	0	
67	30	15	8	0	0	0	21	0	10	0	
23	12	12	0	0	0	0	13	0	0	0	
36	22	0	0	0	0	0	7	169	0	0	
239	125	12	40	12	0	0	89	755	15	0	
504	226	602	194	2	0	0	112	525	46	0	
49	39	0	0	0	0	0	0	0	0	0	
59	27	0	12	0	0	0	22	2102	0	0	
3	2	0	0	0	0	0	0	0	0	0	
0	0	0	0	0	0	0	0	0	0	0	
7	6	0	0	0	0	0	0	0	0	0	
5	4	0	0	0	0	0	0	0	0	0	
71	42	0	5	0	12	0	15	147	7	0	
22	10	0	0	0	0	0	5	914	0	0	
38	18	0	11	0	0	0	20	509	0	0	
46	21	0	0	1	0	0	19	334	14	0	
0	0	0	0	0	0	0	0	0	0	0	
7	5	0	0	0	0	0	0	0	0	0	
7	5	0	0	0	0	0	0	0	0	0	
30	19	11	0	6	0	0	13	0	10	0	
6	4	0	0	0	0	0	0	0	0	0	
52	29	12	0	1	0	0	0	0	0	0	
62	36	10	35	1	0	0	0	0	0	0	
65	36	15	0	3	7	0	0	0	9	0	
0	0	0	0	0	0	0	0	0	0	0	
659	350	200	150	3	25	0	250	260	45	0	
95	62	12	0	0	6	0	0	0	8	0	
56	30	10	0	0	6	0	8	0	8	0	
0	0	0	0	0	0	0	0	0	0	0	
148	79	31	33	0	41	289	51	140	8	0	
20	9	0	0	0	0	0	0	0	0	0	
246	157	95	140	13	10	0	49	980	22	0	
54	32	0	0	0	20	0	0	0	0	0	
0	0	0	0	0	0	0	0	0	0	0	
61	28	15	9	5	0	0	0	0	0	0	
46	30	15	5	0	0	0	0	0	0	0	
80	33	16	0	0	0	0	0	0	0	0	
32	12	0	0	0	0	0	0	0	0	0	
32	23	0	0	2	0	0	0	0	0	0	
8	5	0	0	0	0	0	0	0	0	0	
222	120	23	52	6	25	1143	52	2970	18	0	
549	270	155	700	6	0	0	80	270	55	0	
28	17	0	0	0	0	0	13	331	0	0	
67	40	0	0	0	0	0	0	0	0	0	
21	30	0	0	0	0	0	10	200	0	0	
0	0	0	0	0	0	0	0	0	0	0	
8	5	0	0	0	2	0	0	0	0	0	
0	0	0	0	0	0	0	0	0	0	0	
39	25	0	0	0	0	0	0	0	7	0	
24	15	0	0	0	0	0	0	0	0	0	
45	22	0	25	0	0	0	18	691	0	0	
78	50	17	20	0	0	0	0	0	0	0	
125	84	14	0	5	11	400	17	2478	24	0	
0	0	0	0	0	0	0	0	0	0	0	
207	103	52	91	11	0	0	19	332	22	0	
83	58	17	56	0	24	0	29	390	8	0	
0	0	0	0	0	0	0	0	0	0	0	
36	0	0	0	0	0	0	0	0	0	0	
89	40	0	0	1	0	0	6	0	8	0	
52	30	0	0	2	5	0	14	0	0	0	
0	0	0	0	0	0	0	0	0	0	0	
24	20	0	0	0	0	0	16	901	0	0	
38	25	0	0	0	0	0	9	0	0	0	
15	12	0	0	1	0	0	0	0	0	0	
0	0	0	0	0	0	0	0	0	0	0	
32	21	25	0	0	2	0	0	0	0	0	
48	33	0	30	1	0	0	0	0	0	0	
4765	2588	1386	1616	82	196	1832	977	15398	344	0	

CANDEN DISTRICT STATISTICAL REPORT December 31, 1990		PROPERTY AND OTHER ASSETS										APPORTION			
		Paid Per Project		Blg. Equip. & Land Value	Percentage Value	Other Assets	Inclusion as of 12/31/90	Other Inclusion	World Serv./Conf. Benevolences		Ministry Support				
CHURCH NAME		29	30	31	32	33	34	35	35	63	63		63		
1 CANDEN DISTRICT		0	0	0	0	0	0	0	0	0	0	0	0		
2 BEARDEN		0	271550	179126	0	31470	0	2136	1922	2946	2651				
3 BEARDEN-THORNTON		0	139650	25000	0	0	0	1237	1237	1707	1707				
4 BRADLEY		0	148500	70000	5000	0	0	2360	0	3256	3256				
5 CANDEN:FAIRVIEW	500	1007000	101100	0	0	250000	0	9058	3623	12496	12496				
6 CANDEN:FIRST	0	2740100	243200	23856	105878	0	0	19985	19985	27570	27570				
7 CANDEN:HOLLY SPRINGS	0	110000	30000	0	0	0	0	1086	1086	1498	1498				
8 CANDEN:ST.MARK	0	283045	55637	7523	0	0	0	3098	3098	4274	4274				
9 CANDEN:ST.MARK-LOUANN	0	15000	5000	500	0	0	0	287	287	396	396				
10 HOLLY SPRINGS-MACEDONIA	0	25000	0	0	0	0	0	200	150	276	200				
11 HOLLY SPRINGS-MT. CARMEL	0	5000	0	0	0	0	0	234	234	323	323				
12 HOLLY SPRINGS-SARDIS	0	15000	0	0	0	0	0	305	0	420	0				
13 TIMOTHY	0	300000	104000	55000	37848	0	0	3268	3268	4508	4508				
14 TIMOTHY-BUENA VISTA	0	100000	0	11011	0	0	0	893	893	1232	1232				
15 CANDEN:WESTSIDE	0	181000	78400	165600	0	0	0	1736	1736	2395	2395				
16 C:WESTSIDE-RUSHING MEMORI	0	297000	0	0	0	0	0	1721	1721	2374	2374				
17 CANDEN:WESTSIDE-BELL CHAPE	0	14000	0	0	0	0	0	121	0	167	148				
18 CANDEN:WESTSIDE-MISSOURI	0	19000	0	0	0	0	0	271	281	373	373				
19 CANDEN:WESTSIDE-RED HILL	0	64100	0	0	0	0	0	204	204	281	282				
20 CHIDESTER MT. MORIAH	0	20000	0	68000	0	0	0	360	360	497	497				
21 COLUMBIA PARISH-HARMONY	0	90000	7500	0	0	0	0	450	315	621	621				
22 COLUMBIA PAR-PHILADELPHIA	0	130000	7500	0	0	0	0	1266	745	1746	1746				
23 COLUMBIA PARISH-UNITY	0	250000	15000	0	0	0	0	1639	1639	2262	2262				
24 EL DORADO:DUMAS MEMORIAL	0	198000	38000	13500	0	0	0	2677	2677	3693	3693				
25 EL DORADO:RHODES CHAPEL	0	65000	0	5000	0	0	0	332	332	458	458				
26 EL DORADO:FIRST	0	3732100	235400	190000	0	0	0	28904	28904	39875	39875				
27 EL DORADO:PARKER'S CHAPEL	0	200000	65000	0	4000	0	0	2685	2685	3704	3704				
28 EL DORADO:PLEASANT GROVE	0	60000	25000	0	0	0	0	1827	1827	2521	2521				
29 JUNCTION CITY-BETHEL	0	10000	0	0	0	0	0	234	234	323	323				
30 EL DORADO:ST. MARK	85	605608	66100	50616	0	0	0	7142	374	9853	9853				
31 EL DORADO:CALION	0	85000	17000	3065	0	0	0	538	538	743	743				
32 EL DORADO:ST. PAUL	9949	1200000	115000	197724	9569	0	0	13174	13174	18175	18175				
33 HARMONY GROVE	0	143000	100000	13000	0	0	0	2027	2027	2796	2796				
34 HARMONY GROVE-LAKESIDE	0	75000	0	3000	0	0	0	583	583	805	805				
35 JUNCTION CITY	0	192000	78000	15070	0	0	0	1709	1709	2357	2357				
36 JUNCTION CITY-OLIVE BRANC	0	79500	0	15345	0	0	0	878	300	1212	1212				
37 LEWISVILLE	0	649000	105000	0	0	0	0	4682	4682	6459	6459				
38 LEWISVILLE-BUCKNER	0	153300	28000	0	0	0	0	899	899	1240	1240				
39 LISBON	0	90000	0	20000	0	0	0	988	988	1363	1363				
40 LISBON-CENTENNIAL	0	32500	0	0	0	0	0	504	504	696	696				
41 MAGNOLIA:ASBURY	300	485000	118000	54000	0	0	0	7832	7832	10804	10804				
42 MAGNOLIA:FIRST	2660	2376000	230900	341787	52000	0	0	27055	27000	37324	37324				
43 MESLEY CHARGE-LYDESDALE	0	45000	0	0	0	0	0	729	729	1005	1005				
44 MESLEY CHGE-GREER'S CHAPE	0	127000	0	32000	0	0	0	1251	1251	1725	1725				
45 MESLEY PARISH-EMERSON	0	72400	0	6298	0	0	0	774	774	1067	1067				
46 MAGNOLIA CIRCUIT-ATLANTA	0	10000	0	0	0	0	0	234	234	323	323				
47 MAGN CIRCU-CHRISTIE CHAPEL	0	27000	0	0	0	0	0	674	674	930	930				
48 MAGNOLIA CIRCU-MT PISCAN	0	14500	0	0	0	0	0	242	125	334	334				
49 MCNEIL	0	65800	0	0	0	0	0	937	109	1292	1292				
50 MCNEIL-SILVER SPRINGS	0	54500	0	0	0	0	0	661	87	911	911				
51 MARYSVILLE	0	180000	55000	10211	0	0	0	2355	0	3248	3248				
52 MARYSVILLE-SILVER HILL	0	295000	0	7945	115000	0	0	1841	1841	2539	2539				
53 NORPHLET	800	700000	100000	25000	98750	0	0	4539	4539	6262	6262				
54 NORPHLET-EBENEZER	0	10000	0	0	0	0	0	77	77	107	107				
55 SHACKOVER	0	1500000	90000	0	6820	0	0	8714	0	12021	12021				
56 STANPS PARISH-STAMPS	220	700000	80000	7500	0	0	0	4433	4433	6116	6116				
57 STANPS PARISH-OKAGROVE	0	20000	0	0	0	0	0	75	75	103	103				
58 STANPS PARISH-SARDIS	0	50000	0	9200	0	0	0	477	477	658	658				
59 STEPHENS	0	393500	82300	18700	0	0	0	3479	3479	4799	4799				
60 TAYLOR	0	300000	75000	0	0	0	0	2489	500	3434	3434				
61 VILLAGE	0	50000	0	0	0	0	0	589	281	812	812				
62 VILLAGE-EBENEZER	0	93000	8546	0	0	0	0	1173	1173	1618	1618				
63 WALDO	0	763500	70700	0	0	0	0	1978	1978	2729	2729				
64 WALDO-WILLISVILLE	0	103700	0	0	0	0	0	855	855	1180	1180				
65 WARE'S CHAPEL	0	40000	0	0	0	0	0	392	392	540	540				
66 WELCOME	0	30000	35000	0	0	0	0	1364	1364	1881	1881				
67 WELCOME-NEW ERA	0	121500	0	0	0	0	0	827	827	1140	1140				
68															
69 CANDEN DISTRICT TOTAL		14516	22422353	2739409	1375451	711335	0	197744	166327	272793	271984				

		M E M B E R S										B E N E V			
CAMDEN DISTRICT STATISTICAL REPORT December 31, 1990		Administration		Gr./Sr./Bro/evangelists		Camp Tazako		On Address Counselor at Special		Youth Services		On Church Offerings		Annual Conf. Spec. Study Offerings	
CHURCH NAME		47	47	57	57	43	43	39		40		41		42	
1	CAMDEN DISTRICT	0	0	0	0	0	0	109		1129		0		0	
2	BEARDEN	235	212	295	266	272	245	0	0	0		19		0	
3	BEARDEN-THORNTON	136	136	171	171	158	158	0	0	0		0		0	
4	BRADLEY	260	0	326	0	301	0	0	0	0		36		0	
5	CAMDEN:FAIRVIEW	996	398	1250	500	1154	1154	1696		118		54		0	
6	CAMDEN:FIRST	2198	2198	2758	2758	2547	2547	50		48		237		0	
7	CAMDEN:HOLLY SPRINGS	119	119	150	150	138	138	0	0	0		0		0	
8	CAMDEN:ST. MARK	341	341	428	428	395	395	0	2			113		10	
9	CAMDEN:ST. MARK-LOUANN	32	32	40	40	37	37	0	0	0		0		0	
10	HOLLY SPRINGS-MACEDONIA	22	22	28	20	25	0	0	0	0		0		0	
11	HOLLY SPRINGS-MT. CARMEL	26	27	32	32	30	30	0	0	0		0		0	
12	HOLLY SPRINGS-SARDIS	33	0	42	0	39	0	0	0	0		0		0	
13	TIMOTHY	359	359	451	451	416	416	0	0	0		0		0	
14	TIMOTHY:BUENA VISTA	98	98	123	123	114	114	0	0	0		0		0	
15	CAMDEN:WESTSIDE	191	191	240	240	221	221	0	2			30		0	
16	C:WESTSIDE-RUSHING MEMORIAL	189	189	238	238	219	219	0	17			127		0	
17	CAMDEN:WESTSIDE-BELL CHAPEL	13	0	17	0	15	0	0	0	0		0		0	
18	CAMDEN:WESTSIDE-MISSOURI	30	32	37	38	34	34	0	0	0		0		0	
19	CAMDEN:WESTSIDE-RED HILL	22	22	28	28	26	26	0	2	0		0		0	
20	CHIDESTER MT. MORIAH	40	40	50	50	46	46	0	0	0		0		0	
21	COLUMBIA PARISH-HARMONY	49	49	62	43	57	0	0	0	0		0		0	
22	COLUMBIA PAR-PHILADELPHIA	139	94	175	0	161	0	0	0	0		0		0	
23	COLUMBIA PARISH-UNITY	180	180	226	226	209	209	0	0	0		0		0	
24	EL DORADO:DUNAS MEMORIAL	294	294	369	369	341	341	0	0	43		0		0	
25	EL DORADO:RHODES CHAPEL	36	36	46	46	42	42	0	0	0		0		0	
26	EL DORADO:FIAT	3179	3179	3989	3989	3684	3684	0	0	97		0		0	
27	EL DORADO:PARKEER'S CHAPEL	295	295	371	371	342	342	0	0	0		0		0	
28	EL DORADO:PLEASANT GROVE	201	201	252	252	233	233	0	8	0		0		0	
29	JUNCTION CITY-BETHEL	26	26	32	32	30	30	0	0	0		0		0	
30	EL DORADO:ST. MARK	786	786	986	986	910	910	0	8	0		0		0	
31	EL DORADO:CALION	59	59	74	74	69	69	0	0	0		0		0	
32	EL DORADO:ST. PAUL	1449	1449	1818	1818	1679	1679	0	5	717		0		0	
33	HARMONY GROVE	223	223	280	280	258	258	0	0	141		0		0	
34	HARMONY GROVE-LAKESIDE	64	64	80	80	74	74	0	0	33		0		0	
35	JUNCTION CITY	188	188	236	236	218	218	50	0	0		0		0	
36	JUNCTION CITY-OLIVE BRANCH	97	97	121	100	112	100	0	0	0		0		0	
37	LEWISVILLE	515	515	646	646	597	597	0	0	0		0		0	
38	LEWISVILLE-BUCKNER	99	99	124	124	115	115	83	0	42		0		0	
39	LYSBON	109	109	136	136	126	126	0	0	0		0		0	
40	LYSBON-CENTENNIAL	55	55	70	70	64	64	0	0	0		0		0	
41	MAGNOLIA:ASBURY	861	861	1081	1081	998	998	0	0	0		0		0	
42	MAGNOLIA:FIRST	2976	2976	3734	3734	3448	3448	2441	1103	0		0		0	
43	MESLEY CHARGE-LYDESDALE	80	80	101	101	93	93	0	0	0		0		0	
44	MESLEY CHGE-GREER'S CHAPEL	138	138	173	173	159	159	0	0	788		0		0	
45	MESLEY PARISH-EMERSON	85	85	107	107	99	99	0	0	0		0		0	
46	MAGNOLIA CIRCUIT-ATLANTA	26	26	32	32	30	30	0	0	0		0		0	
47	MAGN CIRCUIT-CHRISTIE CHAPEL	74	74	93	93	86	86	0	0	0		0		0	
48	MAGNOLIA CIRCUIT-MT PISCAN	27	0	33	0	31	0	0	0	0		0		0	
49	MCNEIL	103	27	129	43	119	30	0	0	118		0		0	
50	MCNEIL-SILVER SPRINGS	73	27	91	53	84	10	0	0	17		0		0	
51	MARYSVILLE	259	0	325	0	300	0	0	0	27		0		0	
52	MARYSVILLE-SILVER HILL	202	202	254	254	235	235	0	0	0		0		0	
53	NORPHLET	499	499	626	626	578	578	0	0	0		0		0	
54	NORPHLET-EBENEZER	9	9	11	11	10	10	0	0	0		0		0	
55	SHACKOVER	958	0	1203	0	1111	1111	0	4	74		0		0	
56	STANPS PARISH-STAMPS	488	488	612	612	565	565	0	0	69		0		0	
57	STANPS PARISH-OAKGROVE	8	8	10	10	10	10	0	0	0		0		0	
58	STANPS PARISH-SARDIS	52	52	66	66	61	61	0	0	0		0		0	
59	STEPHENS	383	383	480	480	443	443	0	0	0		0		0	
60	TAYLOR	274	0	344	250	317	25	0	0	179		0		0	
61	VILLAGE	65	65	81	81	75	0	0	0	0		0		0	
62	VILLAGE-EBENEZER	129	129	162	162	150	150	0	0	0		0		0	
63	WALDO	218	218	273	273	252	252	412	0	0		0		0	
64	WALDO-WILLISVILLE	94	94	118	118	109	109	0	0	0		0		0	
65	WARE'S CHAPEL	43	43	54	54	50	50	0	0	0		0		0	
66	WELCONE	150	150	188	188	174	174	676	0	145		0		0	
67	WELCONE-NEW ERA	91	91	114	114	105	105	329	0	110		0		0	
68															
69	CAMDEN DISTRICT TOTAL	21748	19139	27292	24127	25200	19747	5846	2446	3216		10			

Little Rock Conference

		OFFENSES					CLERGY SUPPORT						
		Conference Adm. Secs. Specials	United Ministries Children's Home	Other Payers, sent to Conf. Treasurer	Other Payers, Paid Direct	Diocesan Administrators	Payer's Salary	Associate's Salary	Utilities & Housing Allowance	Third Fund	Other Allowances		
CHURCH NAME		44	49	50	51	56	64	65	66	67	68		
1	CANDEN DISTRICT	0	0	9	0	0	0	0	0	0	0		
2	BEARDEN	0	123	39	505	269	10900	0	2350	1450	2459		
3	BEARDEN-THORNTON	0	0	0	0	0	0	0	0	0	0		
4	BRADLEY	0	20	0	64	292	7213	0	2939	2542	1545		
5	CANDEN:FAIRVIEW	291	1109	216	1961	1127	23250	0	4500	6300	3023		
6	CANDEN:FIRST	1934	6175	771	700	2363	43450	17280	8970	11725	5063		
7	CANDEN:HOLLY SPRINGS	106	130	0	0	137	2350	0	1101	1800	0		
8	CANDEN:ST. MARK	300	85	236	150	242	13336	0	3294	2244	3328		
9	CANDEN:ST. MARK-LOUANN	0	100	0	0	34	2100	0	0	0	0		
10	HOLLY SPRINGS-MACEDONIA	0	0	0	0	36	840	0	0	0	0		
11	HOLLY SPRINGS-MT. CARMEL	0	0	0	0	21	1296	0	0	0	0		
12	HOLLY SPRINGS-SARDIS	0	0	0	0	0	1555	0	0	0	0		
13	TIMOTHY	0	252	332	832	397	15670	0	4000	4000	716		
14	TIMOTHY-BUENA VISTA	0	65	124	1405	121	3624	0	500	876	100		
15	CANDEN:WESTSIDE	64	132	26	340	280	7206	0	2000	2100	476		
16	C:WESTSIDE-RUSHING MEMORIAL	87	264	30	706	222	6191	0	1400	2100	476		
17	CANDEN:WESTSIDE-BELL CHAPEL	0	0	0	0	14	250	0	0	0	0		
18	CANDEN:WESTSIDE-MISSOURI	0	0	0	0	40	540	0	0	0	0		
19	CANDEN:WESTSIDE-RED HILL	0	0	0	0	34	450	0	0	0	0		
20	CHIDESTER MT. MORIAH	0	0	0	0	19	1600	0	0	195	200		
21	COLUMBIA PARISH-HARMONY	4	20	31	40	136	1600	0	890	120	30		
22	COLUMBIA PAR-PHILADELPHIA	9	88	152	25	145	3666	0	1170	230	80		
23	COLUMBIA PARISH-UNITY	0	40	111	693	235	5295	0	1500	350	150		
24	EL DORADO:DUMAS MEMORIAL	0	2235	35	905	284	15007	0	2780	2600	0		
25	EL DORADO:RHODES CHAPEL	0	0	0	0	0	1320	0	0	0	0		
26	EL DORADO:FIRST	2670	6578	1235	3289	3203	43000	15000	9750	13000	5300		
27	EL DORADO:PARKER'S CHAPEL	261	486	0	0	322	11200	0	1800	2600	900		
28	EL DORADO:PLEASANT GROVE	177	153	360	0	214	4000	0	1500	1500	0		
29	JUNCTION CITY-BETHEL	0	50	0	0	29	900	0	100	200	0		
30	EL DORADO:ST. MARK	0	225	2097	621	600	16625	0	4600	4547	4829		
31	EL DORADO:CALTON	0	175	0	0	55	1520	0	660	1020	150		
32	EL DORADO:ST. PAUL	1275	1439	0	0	1656	20791	0	8494	9059	6956		
33	HARMONY GROVE	0	255	155	254	241	8931	0	3000	3750	2619		
34	HARMONY GROVE-LAKESIDE	0	50	39	0	50	1000	0	0	1950	0		
35	JUNCTION CITY	0	159	100	1709	154	11700	0	1200	310	400		
36	JUNCTION CITY-OLIVE BRANCH	85	100	156	0	23	4500	0	960	60	0		
37	LEWISVILLE	0	515	55	0	625	16460	0	3600	5000	4326		
38	LEWISVILLE-BUCKNER	45	100	165	358	135	5200	0	0	0	621		
39	LYBSON	0	250	0	2448	136	4800	0	0	0	700		
40	LYBSON-CENTENNIAL	0	100	0	783	99	3300	0	0	0	275		
41	MAGNOLIA:ASBURY	758	1175	0	410	1281	21893	0	7472	5500	1776		
42	MAGNOLIA:FIRST	0	3852	0	3283	3024	38487	14200	10057	11694	15297		
43	MESLEY CHARGE-LYDESDALE	0	156	212	299	78	2500	0	600	2000	50		
44	MESLEY CHGE-GREER'S CHAPEL	0	450	108	1437	118	5692	0	2000	3000	150		
45	MESLEY PARISH-EMERSON	0	80	54	345	88	2596	0	1000	1000	50		
46	MAGNOLIA CIRCUIT-ATLANTA	0	0	0	0	40	800	0	200	800	0		
47	MAGN. CIRC-CHRISTIE CHAPEL	65	320	200	471	97	1400	0	900	700	0		
48	MAGNOLIA CIRC-MT PISCAN	0	50	0	0	45	300	0	150	450	0		
49	MCHILL	47	0	106	0	79	3100	0	864	1590	0		
50	MCHILL-SILVER SPRINGS	0	500	78	0	59	2580	0	654	990	0		
51	MARYSVILLE	0	148	592	0	305	9740	0	2000	2585	767		
52	MARYSVILLE-SILVER HILL	178	262	178	220	239	6540	0	1000	2000	450		
53	MORPHLET	0	1285	0	0	472	21915	0	4800	4800	0		
54	MORPHLET-EBENEZER	0	0	0	0	17	300	0	0	0	0		
55	SHACKOVER	0	2548	0	213	1141	17240	0	15909	8500	0		
56	STAMPS PARISH-STAMPS	665	165	1903	149	560	12310	0	3500	5150	2648		
57	STAMPS PARISH-DAKGROVE	0	0	0	0	15	600	0	0	0	400		
58	STAMPS PARISH-SARDIS	0	25	0	242	44	2040	0	0	0	800		
59	STEPHENS	336	502	201	213	477	17088	0	2800	2560	300		
60	TAYLOR	49	120	75	67	300	11200	0	2950	3850	1000		
61	VILLAGE	0	49	0	18	70	2400	0	0	0	0		
62	VILLAGE-EBENEZER	0	152	0	380	130	6000	0	0	0	0		
63	WALDO	0	279	180	0	324	7013	0	2598	3124	865		
64	WALDO-WILLISVILLE	0	45	31	0	128	2435	0	876	1265	72		
65	WARE'S CHAPEL	0	100	0	0	62	3000	0	0	0	0		
66	WELCONE	132	338	22	224	371	5604	0	3391	2500	961		
67	WELCONE-NEW ERA	0	310	0	85	119	3024	0	2121	1000	999		
68													
69	CANDEN DISTRICT TOTAL	9538	34384	10414	25844	23673	530433	46480	138900	146686	71307		

		LOCAL CHURCH EXPENDITURES							
CAMDEN DISTRICT STATISTICAL REPORT December 31, 1990		Diocesan Contribution	Other Self- Support	Program Expenses	Operating Expenses	Paid on behalf of others	Paid on Improvements	UNW Cash Sent to UNW Treasury	Grand Total
CHURCH NAME		69	70	71	72	73	74	75	76
1	CAMDEN DISTRICT	0	0	0	0	0	0	0	1247
2	BEARDEN	0	1135	1394	5296	5675	232	168	37310
3	BEARDEN-THORNTON	0	0	0	0	0	0	0	3409
4	BRADLEY	0	1146	485	3264	0	0	0	22802
5	CAMDEN:FAIRVIEW	0	31629	6060	25936	0	16660	3285	145386
6	CAMDEN:FIRST	0	62301	25014	68637	36804	70526	3705	420811
7	CAMDEN:HOLLY SPRINGS	0	0	733	1068	0	0	0	10416
8	CAMDEN:ST. MARK	0	5000	2310	15614	0	0	491	55291
9	CAMDEN:ST. MARK-LOUANN	0	0	50	400	0	0	0	3476
10	HOLLY SPRINGS-MACEDONIA	0	0	0	0	0	0	0	1268
11	HOLLY SPRINGS-MT. CARMEL	0	0	275	675	0	0	80	2993
12	HOLLY SPRINGS-SARDIS	0	0	150	187	0	0	0	1892
13	TIMOTHY	0	0	3198	8422	8254	3329	465	58869
14	TIMOTHY-BUENA VISTA	0	630	368	2902	0	0	60	13235
15	CAMDEN:WESTSIDE	0	1400	1934	5332	0	8214	528	34847
16	CAMDEN:WESTSIDE-RUSHING MEMORI	0	0	1552	3817	0	4943	660	27333
17	CAMDEN:WESTSIDE-BELL CHAPEL	0	0	0	164	0	0	0	576
18	CAMDEN:WESTSIDE-MISSOURI	0	0	0	598	0	0	0	1936
19	CAMDEN:WESTSIDE-RED HILL	0	0	0	1117	0	0	0	2165
20	CHIDESTER MT. MORIAH	0	240	300	1386	0	6300	0	11233
21	COLUMBIA PARISH-HARMONY	0	0	810	2077	0	6629	0	13415
22	COLUMBIA PAR-PHILADELPHIA	0	0	926	3420	0	3657	0	16153
23	COLUMBIA PARISH-UNITY	0	1290	1540	2381	0	957	0	19058
24	EL DORADO-DUNAS MEMORIAL	0	0	1227	1816	0	3278	0	37584
25	EL DORADO-RHODES CHAPEL	0	0	36	1075	0	0	0	3345
26	EL DORADO:FIRST	0	121609	33855	115024	0	440000	3450	896691
27	EL DORADO-PARKER'S CHAPEL	0	875	1789	5518	1948	4091	0	39187
28	EL DORADO-PLEASANT GROVE	0	0	1379	2805	0	0	215	17145
29	JUNCTION CITY-BETHEL	0	0	0	310	0	0	0	2234
30	EL DORADO:ST. MARK	0	15581	3780	17963	0	12192	1020	97597
31	EL DORADO:CALION	0	0	348	1935	0	0	0	7346
32	EL DORADO:ST. PAUL	0	50459	24086	38810	6598	14302	1386	223228
33	HARMONY GROVE	0	1635	1717	5516	0	0	0	33798
34	HARMONY GROVE-LAKESIDE	0	0	396	2750	0	111	0	7985
35	JUNCTION CITY	0	3397	1147	7688	0	7345	0	40067
36	JUNCTION CITY-OLIVE BRANC	0	2069	2007	2274	0	0	0	14043
37	LEWISVILLE	0	4609	1700	16540	0	1042	0	66864
38	LEWISVILLE-BUCKNER	0	376	355	2378	0	0	0	12335
39	LISBON	0	0	837	3526	0	1319	0	16738
40	LISBON-CENTERHILL	0	0	224	1661	0	953	0	8784
41	MAGNOLIA:ASSURRY	0	42101	6425	27890	12581	4547	617	156002
42	MAGNOLIA:FIRST	0	108075	29174	134520	39603	0	2699	488543
43	WESLEY CHARGE-LYDESDALE	0	0	990	2876	0	615	722	13106
44	WESLEY CHGE-GREER'S CHAPEL	0	0	1451	2856	0	0	0	21496
45	WESLEY PARISH-EMERSON	0	0	238	1510	0	0	619	9712
46	MAGNOLIA CIRCUIT-ATLANTA	0	0	0	640	0	0	0	3125
47	MAGN CIRCU-CHRISTIE CHAPEL	0	0	396	1620	0	0	0	8026
48	MAGNOLIA CIRCU-MT PISCAN	0	0	0	1126	0	0	0	2580
49	MCNEIL	0	0	2103	2011	0	3490	0	15009
50	MCNEIL-SILVER SPRINGS	0	0	1995	1651	0	1349	0	10961
51	MARYSVILLE	0	0	984	8053	0	8624	395	37468
52	MARYSVILLE-SILVER HILL	0	1300	1540	4380	26032	4552	0	53942
53	MORPHLET	0	0	8350	21500	12000	9470	0	97096
54	MORPHLET-EBENEZER	0	0	0	317	0	0	0	848
55	SHACKOVER	0	27343	5846	24279	0	39607	500	156336
56	STAMPS PARISH-STAMPS	0	7500	3054	9175	0	4551	628	64241
57	STAMPS PARISH-OAKGROVE	0	0	0	142	0	0	0	1363
58	STAMPS PARISH-SARDIS	0	0	443	1273	0	0	0	6181
59	STEPHENS	0	5770	1533	10939	0	900	380	53583
60	TAYLOR	0	0	3098	0	0	0	0	27097
61	VILLAGE	0	300	0	1160	0	0	0	5236
62	VILLAGE-EBENEZER	0	0	1435	1986	0	578	175	14068
63	WALDO	0	426	1068	9917	0	0	96	31752
64	WALDO-WILLISVILLE	0	0	143	1702	0	0	0	9053
65	WARE'S CHAPEL	0	0	520	1119	0	0	0	5880
66	WELCONE	0	0	504	4834	0	3180	0	26639
67	WELCONE-NEW ERA	0	0	797	3368	0	2243	0	16782
68									
69	CAMDEN DISTRICT-TOTAL	0	498196	194069	661126	149495	689786	22344	3765517

Little Rock Conference

CAMDEN DISTRICT STATISTICAL REPORT December 31, 1990		R A C I A L / E T H N I C I D E N T I F I C A T I O N						
		ASIAN	BLACK	HISPANIC	NATIVE AMERICAN	PACIFIC ISLAND	WHITE	TOTAL
CHURCH NAME								
1	CAMDEN DISTRICT	0	0	0	0	0	0	0
2	BEARDEN	0	0	0	0	0	125	125
3	BEARDEN-THORNTON	0	0	0	0	0	64	64
4	BRADLEY	0	0	0	0	0	85	85
5	CAMDEN-FAIRVIEW	0	0	0	0	0	510	510
6	CAMDEN-FIRST	0	0	0	0	0	1042	1042
7	CAMDEN-HOLLY SPRINGS	0	0	0	0	0	87	87
8	CAMDEN-ST. MARK	0	0	0	0	0	132	132
9	CAMDEN-ST. MARK-LOUANN	0	0	0	0	0	0	0
10	HOLLY SPRINGS-MACEDONIA	0	0	0	0	0	8	8
11	HOLLY SPRINGS-MT. CARMEL	0	0	0	0	0	6	6
12	HOLLY SPRINGS-SARDIS	0	0	0	0	0	5	5
13	TIMOTHY	0	0	0	0	0	162	162
14	TIMOTHY-BUENA VISTA	0	0	0	0	0	72	72
15	CAMDEN-WESTSIDE	0	0	0	0	0	82	82
16	C-WESTSIDE-RUSHING MEMORI	0	0	0	0	0	100	100
17	CAMDE-WESTSIDE-BELL CHAPE	0	0	0	0	0	11	11
18	CAMDEN-WESTSIDE-MISSOURI	0	0	0	0	0	32	32
19	CAMDEN-WESTSIDE-RED HILL	0	0	0	0	0	18	18
20	CHIDESTER MT. MORIAN	0	35	0	0	0	0	35
21	COLUMBIA PARISH-HARMONY	0	0	0	0	0	26	26
22	COLUMBIA PAR-PHILADELPHIA	0	0	0	0	0	112	112
23	COLUMBIA PARISH-UNITY	0	0	0	0	0	110	110
24	EL DORADO-DUMAS MEMORIAL	0	0	0	0	0	139	139
25	EL DORADO-RHODES CHAPEL	0	0	0	0	0	21	21
26	EL DORADO-FIRST	0	0	0	0	0	1473	1473
27	EL DORADO-PARKER'S CHAPEL	0	0	0	0	0	168	168
28	EL DORADO-PLEASANT GROVE	0	0	0	0	0	97	97
29	JUNCTION CITY-BETHEL	0	0	0	0	0	17	17
30	EL DORADO-ST. MARK	0	0	0	0	0	341	341
31	EL DORADO-CALION	0	0	0	0	0	20	20
32	EL DORADO-ST. PAUL	0	0	0	0	0	467	467
33	HARMONY GROVE	0	0	0	0	0	125	125
34	HARMONY GROVE-LAKESIDE	0	0	0	0	0	37	37
35	JUNCTION CITY	0	0	0	0	0	92	92
36	JUNCTION CITY-OLIVE BRANC	0	0	0	0	0	74	74
37	LEWISVILLE	0	0	0	0	0	249	249
38	LEWISVILLE-BUCKNER	0	0	0	0	0	63	63
39	LITSBOW	0	0	0	0	0	70	70
40	LITSBOW-CENTENNIAL	0	0	0	0	0	22	22
41	MAGNOLIA-ASBURY	0	0	0	0	0	574	574
42	MAGNOLIA-FIRST	0	0	0	0	0	1321	1321
43	WESLEY CHARGE-LYDESDALE	0	0	0	0	0	50	50
44	WESLEY CHGE-GREER'S CHAPE	0	0	0	0	0	72	72
45	WESLEY PARISH-EMERSON	0	0	0	0	0	32	32
46	MAGNOLIA CIRCUIT-ATLANTA	0	0	0	0	0	13	13
47	MAGN CIRC-CHRISTIE CHAPEL	0	0	0	0	0	51	51
48	MAGNOLIA CIRC-MT PISCAN	0	0	0	0	0	20	20
49	MCREIL	0	0	0	0	0	53	53
50	MCREIL-SILVER SPRINGS	0	0	0	0	0	24	24
51	MARYSVILLE	0	0	0	0	0	108	108
52	MARYSVILLE-SILVER HILL	0	0	0	0	0	73	73
53	NORPHLET	0	0	0	0	0	222	222
54	NORPHLET-EBENEZER	0	0	0	0	0	6	6
55	SHACKOVER	0	0	0	0	0	330	330
56	STAMPS PARISH-STAMPS	0	0	0	0	0	216	216
57	STAMPS PARISH-OAKGROVE	0	0	0	0	0	2	2
58	STAMPS PARISH-SARDIS	0	0	0	0	0	35	35
59	STEPHENS	0	0	0	0	0	166	166
60	TAYLOR	0	0	0	0	0	109	109
61	VILLAGE	0	0	0	0	0	37	37
62	VILLAGE-EBENEZER	0	0	0	0	0	76	76
63	WALDO	0	0	0	0	0	103	103
64	WALDO-WILLISVILLE	0	0	0	0	0	49	49
65	WARE'S CHAPEL	0	0	0	0	0	22	22
66	WELCOME	0	0	0	0	0	74	74
67	WELCOME-NEW ERA	0	0	0	0	0	71	71
68								
69	CAMDEN DISTRICT TOTAL	0	35	0	0	0	10173	10208

HOPE DISTRICT
STATISTICAL REPORT
December 31, 1990

CHURCH MEMBERSHIP

CHURCH NAME	PASTOR'S NAME	Members Last Year	Received on Confirmation	Received by Transfer	Received from other Denom.	Returned to Church Conf.	Returned by Transfer	Returned to Other Denom.	Returned by Death
		1	2	3	4	5	6	7	8
1 HOPE	DAVID WILSON	0	0	0	0	0	0	0	0
2 ASHDOWN	KEITH D. GOZA	434	11	10	6	6	6	3	7
3 ASHDOWN-RICHMOND	KEITH D. GOZA	96	14	0	2	0	0	0	1
4 BLEVINS CHARGE-AVERY'S CHA	SAMUEL W. WATKINS	42	0	0	0	0	0	0	1
5 BLEVINS CHARGE-FRIENDSHIP	SAMUEL W. WATKINS	50	0	0	0	0	0	0	0
6 BLEVINS CHARGE-BRUCE MEMOR	SAMUEL W. WATKINS	87	0	0	2	0	0	0	1
7 CHERRY HILL	V. DEAN EGGER	98	1	1	3	0	0	0	0
8 SPRING HILL -DEANN	PAUL L. LYONS	47	5	1	3	0	0	0	1
9 DEQUEEN FIRST	HAROLD G. ROGERS	524	8	2	1	10	4	5	10
10 DEQUEEN-GILLHAM	HAROLD G. ROGERS	86	1	1	2	0	0	0	3
11 DIERKS CHARGE-DIERKS	PAUL BARRINGTON	152	2	0	4	0	0	0	1
12 DIERKS-GREENS CHAPEL	PAUL BARRINGTON	62	0	0	0	0	0	0	0
13 DIERKS CHARGE-UMPIRE	PAUL BARRINGTON	18	0	0	0	0	0	0	0
14 DODDRIDGE CHARGE-BOYD	PAUL S. TYER	30	0	0	0	0	0	0	0
15 DODDRIDGE	PAUL S. TYER	51	0	0	0	0	0	0	1
16 DODDRIDGE CHARGE-OLIVE BRA	PAUL S. TYER	52	0	0	0	0	0	0	2
17 EBENEZER	JAMES T. COUNTS	37	1	1	0	0	0	0	1
18 EBENEZER-PARALOMA SCOTT	JAMES T. COUNTS	20	0	0	0	0	0	0	0
19 ENNET CHARGE-ENNET	J. R. CALLICOTT	46	0	0	0	0	0	0	2
20 ENNET CHARGE-HOLLY GROVE	J. R. CALLICOTT	45	0	0	0	0	0	0	0
21 ENNET CHARGE-NEW SALEM	J. R. CALLICOTT	11	0	1	1	0	0	0	0
22 FOREMAN	E. LLOYD POSEY	228	1	0	1	0	3	0	0
23 FOREMAN-WADE'S CHAPEL	E. LLOYD POSEY	96	1	0	1	0	3	0	0
24 HOPE-FULTON	JIM HENDERSOON	6	0	0	0	0	0	0	0
25 HATFIELD	JON H. COOK	114	0	2	0	0	3	0	3
26 HATFIELD-WICKES	JON H. COOK	67	0	0	0	0	3	0	1
27 HOPE FIRST	CHARLES T. SETTLE	1077	8	5	3	0	3	6	20
28 HARATIO	JEFF RISINGER	106	0	0	2	0	0	0	7
29 HORATIO-WINTHROP	JEFF RISINGER	44	0	0	0	0	0	0	0
30 LOCKESBURG CHARGE-LOCKESBU	WILLIAM E. ELLIOTT	175	0	4	0	12	4	2	4
31 LOCKESBURG CHRG-BELLVILLE	WILLIAM E. ELLIOTT	26	0	0	0	0	0	0	0
32 LOCKESBURG CHRG-LYONS	WILLIAM E. ELLIOTT	16	0	0	0	0	0	0	0
33 LOCKESBURG CHRG-BEN LOMOND	WILLIAM E. ELLIOTT	49	0	0	0	0	0	0	0
34 MACEDONIA CHARGE-MACEDONIA	DAVID SCRUGGS	28	0	0	1	0	1	2	0
35 MACEDONIA CHRG-MT. CARMEL	DAVID SCRUGGS	28	3	0	0	0	0	0	2
36 MACEDONIA -NEW HOPE DEQUEE	DAVID SCRUGGS	16	0	0	0	0	0	0	1
37 MENA FIRST	DAVIS E. THOMPSON	582	10	11	3	0	7	0	4
38 MIDWAY	JERRY WESTMORELAND	66	6	2	0	0	0	0	1
39 MIDWAY-HARMONY	JERRY WESTMORELAND	25	0	3	0	0	0	0	1
40 MINERAL SPRINGS	C. D. WOHACK	102	0	2	0	0	0	0	2
41 MINERAL SPRINGS-MAKEFIELD	C. D. WOHACK	56	0	2	1	0	0	0	1
42 MT MORTAH	W. JOE MILLER	15	0	1	0	0	0	0	0
43 MT MORTAH-SWEET HOME BLEVI	W. JOE MILLER	13	1	0	0	0	0	0	0
44 MENA-MOUNTAIN VIEW	CHARLES V. RISHELL	50	0	0	0	0	1	0	1
45 MT ZION	PHILLIP S. SMITH	18	0	0	0	0	0	0	0
46 TURNER MEMORIAL	PHILLIP S. SMITH	6	0	0	0	0	0	0	0
47 NASHVILLE FIRST	HENRY A. RATLIFF	405	1	2	1	0	8	3	4
48 NASHVILLE-BINGEN	HENRY A. RATLIFF	48	0	2	1	0	1	0	2
49 NASHVILLE CIRCUIT-CENTER	RICHARD A. DEVAULT	31	0	0	0	0	0	0	3
50 NASHVILLE CIRCUIT-CENTER P	RICHARD A. DEVAULT	17	0	0	0	2	0	0	0
51 NASHVILLE CIRCUIT-BROWNSTO	RICHARD A. DEVAULT	7	0	0	0	0	0	0	0
52 OAK GROVE	GUY J. DOWNING	50	0	1	0	0	0	0	2
53 OAKGROVE-HINTON	GUY J. DOWNING	59	1	0	0	0	0	0	0
54 PRESCOTT FIRST	LEWIS T. SEE JR.	455	3	2	1	0	3	1	12
55 PRESCOTT-FAIRVIEW	LEWIS T. SEE JR.	16	0	0	0	0	0	0	1
56 RONDO	J. DONALD JOHNSON	149	7	8	2	0	4	0	1
57 RONDO-PLEASANT HILL	J. DONALD JOHNSON	77	0	4	5	0	0	0	1
58 SPRING HILL	BILL L. FISH	180	8	0	0	0	2	1	3
59 HOPE-ST. JOHN	BILL L. FISH	102	0	4	1	0	2	0	1
60 TEKARKANA-COLLEGE HILL	JOHN D. DARNALL	311	5	4	1	0	2	8	5
61 TEKARKANA-CARLAND	JOHN D. DARNALL	28	1	0	2	0	0	3	2
62 TEKARKANA-FAIRVIEW	CALVIN D. MITCHELL	342	0	0	2	2	7	6	15
63 TEKARKANA-LOGDEN	CALVIN D. MITCHELL	29	1	2	1	0	0	0	1
64 TEKARKANA-FEW MEMORIAL	GEORGE J. CORBETT JR.	130	0	0	0	2	6	5	8
65 TEKARKANA-HOLLY SPRINGS	GEORGE J. CORBETT JR.	140	1	0	2	2	1	0	0
66 TEKARKANA FIRST	ROBERT E. LANGLEY	1550	13	36	30	1	24	18	22
67 TEKARKANA-HALL MEMORIAL	NILTON GLASS	82	1	0	0	0	0	0	1
68 WASHINGTON CHARGE-COLUMBUS	GLEN D. HARRIS	20	0	0	0	0	0	0	0
69 WASHINGTON CHRG-SARDIS	GLEN D. HARRIS	6	0	24	0	0	0	0	1
70 WASHINGTON	GLEN D. HARRIS	29	1	1	0	0	23	0	0
71 WESLEY CHAPEL	LEROEY BAKER	22	2	0	0	0	0	0	2
72 WESLEY CHAPEL-VILLEYS	LEROEY BAKER	21	2	0	0	0	0	0	1
73 EXTENSION CHURCHES		263	0	0	0	0	0	0	0
74									

HOPE DISTRICT TOTAL

9544

120

120

85

32

121

43

168

HOPE DISTRICT STATISTICAL REPORT December 31, 1990		CHURCH SCHOOL										
CHURCH NAME	Total Members	Average Attendance	Baptism	Preparatory	Confirmation Kd	Baptized in Confirmation	Leaders	Children	Youth	Adults		
	9	10	11	12	13	14	15	16	17	18		
HOPE	0	0	0	0	0	0	0	0	0	0		
ASHDOWN	439	133	3	20	20	10	21	51	22	108		
ASHDOWN-RICHMOND	111	32	5	6	5	6	10	20	8	22		
BLEVINS CHARGE-AVERY'S CH	41	26	0	0	0	0	3	10	3	16		
BLEVINS CHARGE-FRIENDSHIP	50	17	0	0	5	0	2	7	2	13		
BLEVINS CHARGE-BRUCE MEMO	88	53	1	5	10	1	7	16	3	28		
CHERRY HILL	103	80	0	0	0	0	7	5	10	30		
SPRING HILL -DEANN	55	21	5	0	2	0	3	6	2	17		
DEQUEEN FIRST	506	155	9	45	26	5	28	55	14	110		
DEQUEEN-GILLMAN	87	32	1	17	10	0	6	6	12	16		
DIERKS CHARGE-DIERKS	157	60	2	9	2	0	9	9	7	25		
DIERKS-GREENS CHAPEL	60	32	0	0	0	0	4	4	5	23		
DIERKS CHARGE-UMPIRE	18	14	0	8	0	0	2	8	0	12		
DODDRIDGE CHARGE-BOYD	30	20	0	0	0	0	0	0	0	0		
DODDRIDGE	50	23	0	0	0	0	2	4	1	16		
DODDRIDGE CHARGE-OLIVE BR	50	23	0	0	0	0	2	0	0	15		
EBENEZER	38	35	0	0	0	0	6	7	5	15		
EBENEZER-PARALOMA SCOTT	20	15	0	7	0	0	4	3	2	7		
EMMET CHARGE-EMMET	44	25	0	0	0	0	4	0	18	22		
EMMET CHARGE-HOLLY GROVE	45	8	0	0	0	0	0	0	0	0		
EMMET CHARGE-NEW SALEM	13	16	0	0	0	0	3	3	2	12		
FOREMAN	227	63	2	10	7	0	8	13	7	28		
FOREMAN-WADE'S CHAPEL	95	27	0	4	5	0	3	5	0	11		
HOPE-FULTON	6	14	0	0	0	0	0	0	0	0		
HATFIELD	110	59	0	5	18	0	5	10	4	30		
HATFIELD-WICKES	63	49	3	11	12	0	11	18	14	20		
HOPE FIRST	1064	301	6	51	160	6	35	96	57	360		
KANATIO	101	50	0	0	8	0	6	4	0	18		
KANATIO-WINTHROP	44	25	0	3	6	0	6	10	10	20		
LOCKESBURG CHARGE-LOCKESB	157	55	1	12	0	0	6	12	2	25		
LOCKESBURG CHRG-BELLVILLE	26	7	0	0	1	0	2	2	1	2		
LOCKESBURG CHRG-LYONS	16	8	0	0	0	0	2	1	1	4		
LOCKESBURG CHRG-BEN LOMON	49	19	0	2	0	0	5	8	0	10		
MACEDONIA CHARGE-MACEDONI	26	30	0	10	0	0	5	6	4	13		
MACEDONIA CHRG-MT. CARMEL	29	30	1	18	12	0	7	11	4	20		
MACEDONIA -NEW HOPE DEQUE	15	10	0	1	0	0	4	3	1	7		
MEHA FIRST	595	210	5	34	61	9	43	40	43	115		
MIDWAY	73	46	6	5	13	0	3	5	2	20		
MIDWAY-HARMONY	27	33	1	1	3	9	0	0	0	0		
MINERAL SPRINGS	102	60	0	10	17	0	11	12	2	46		
MINERAL SPRINGS-WAKEFIELD	58	17	0	6	11	0	7	4	3	19		
MT MORIAH	16	27	0	0	0	0	4	11	1	16		
MT MORIAH-SWEET HOME BLEV	14	26	1	0	0	0	2	4	1	18		
MEHA-MOUNTAIN VIEW	48	22	0	0	0	0	2	1	1	44		
MT ZION	18	24	0	2	10	0	4	0	0	6		
TURNER MEMORIAL	6	6	0	0	0	0	0	0	0	0		
NASHVILLE FIRST	394	143	1	41	19	0	16	36	32	144		
NASHVILLE-BINGEN	48	21	0	1	8	0	5	5	4	20		
NASHVILLE CIRCUIT-CENTER	29	10	0	0	0	0	1	0	0	8		
NASHVILLE CIRCUIT-CENTER	15	9	0	0	0	0	1	0	0	9		
NASHVILLE CIRCUIT-BROWNST	7	5	0	0	0	0	2	0	2	3		
OAK GROVE	49	25	0	0	0	0	3	0	3	19		
OAKGROVE-HINTON	60	28	1	0	4	0	4	9	12	23		
PRESCOTT FIRST	445	166	1	17	33	1	18	27	24	121		
PRESCOTT-FAIRVIEW	15	25	0	1	17	0	5	6	4	14		
RONDO	161	91	4	32	0	0	9	45	15	62		
RONDO-PLEASANT HILL	85	59	0	0	0	0	5	6	2	25		
SPRING HILL	182	60	7	15	11	5	9	17	8	39		
HOPE-IST. JOHN	104	65	0	11	0	0	13	30	17	56		
TEKARKANA-COLLEGE HILL	306	117	6	10	44	8	23	21	5	96		
TEKARKANA-CARLAND	26	15	1	1	2	4	3	0	1	4		
TEKARKANA-FAIRVIEW	314	101	2	0	0	0	9	30	3	84		
TEKARKANA-OGDEN	32	24	1	3	6	1	4	2	6	12		
TEKARKANA-FEW MEMORIAL	109	34	0	0	3	0	5	0	0	25		
TEKARKANA-HOLLY SPRINGS	140	50	2	8	12	0	5	10	6	20		
TEKARKANA FIRST	1564	384	7	169	81	7	65	126	64	446		
TEKARKANA-HALL MEMORIAL	82	30	1	1	0	1	14	10	12	13		
WASHINGTON CHARGE-COLUMBU	20	20	0	0	0	0	3	3	0	18		
WASHINGTON CHRG-SARDIS	29	17	0	0	0	0	1	0	0	7		
WASHINGTON	8	10	0	0	0	0	0	0	0	0		
WESLEY CHAPEL	22	18	0	0	0	0	3	9	2	9		
WESLEY CHAPEL-WILEYS	22	16	0	0	0	0	3	2	0	10		
EXTENSION CHURCHES	263	0	0	0	0	0	0	0	0	0		
HOPE DISTRICT TOTAL	9520	3586	86	612	664	73	533	884	496	2646		

HOPE DISTRICT STATISTICAL REPORT December 31, 1990	U. H. M.					U. H. U.				
	Total Membership	Average Attendance	Average Attendance On-Going Groups	Average Attendance Short-Term Groups	Members Involved in Counseling	Membership	Paid in Programs	Membership	Paid for Local Work	Membership
CHURCH NAME	19	20	21	22	23	24	25	26	27	28
1 HOPE	0	0	0	0	0	0	0	0	0	0
2 ASHDOWN	202	96	0	15	6	0	0	37	231	12
3 ASHDOWN-RICHMOND	60	20	0	12	7	0	0	0	0	0
4 BLEVINS CHARGE-AVERY'S CH	32	23	16	21	0	0	0	17	125	0
5 BLEVINS CHARGE-FRIENDSHIP	24	10	0	0	0	0	0	0	0	0
6 BLEVINS CHARGE-BRUCE MEMO	54	42	0	0	0	17	0	10	0	3
7 CHERRY HILL	52	40	0	0	0	0	0	0	0	0
8 SPRING HILL-DEANN	28	17	6	12	3	0	0	0	0	0
9 DEQUEEN FIRST	207	101	20	88	5	12	100	40	1049	14
10 DEQUEEN GILLMAN	40	18	0	0	0	0	0	0	0	12
11 DIERKS CHARGE-DIERKS	50	25	12	1	0	0	0	29	161	0
12 DIERKS-GREENS CHAPEL	36	29	0	0	0	0	0	0	0	0
13 DIERKS CHARGE-UMPIRE	22	16	0	0	0	0	0	0	0	0
14 DODDRIDGE CHARGE-BOYO	0	0	0	0	0	0	0	0	0	0
15 DODDRIDGE	23	20	12	0	0	0	0	0	0	0
16 DODDRIDGE CHARGE-OLIVE BR	17	15	0	0	0	0	0	0	0	0
17 EBENEZER	33	30	10	4	4	0	0	11	0	6
18 EBENEZER-PARALOMA SCOTT	16	15	0	0	0	0	0	0	0	0
19 ENNET CHARGE-ENNET	44	16	0	0	0	0	0	15	244	0
20 ENNET CHARGE-HOLLY GROVE	0	0	0	0	0	0	0	0	0	0
21 ENNET CHARGE-NEW SALEM	20	15	0	0	0	0	0	0	0	0
22 FOREMAN	56	28	0	74	1	0	0	34	191	8
23 FOREMAN-WADE'S CHAPEL	19	10	9	0	1	0	0	0	0	0
24 HOPE-FULTON	0	0	0	0	0	0	0	0	0	0
25 HATFIELD	49	32	11	4	0	13	0	0	0	11
26 HATFIELD-WICKES	63	37	11	0	0	0	0	5	0	14
27 HOPE FIRST	548	225	75	200	7	0	0	111	1658	30
28 HARATIO	28	20	8	0	0	0	0	15	50	0
29 HORATIO-WINTHROP	46	28	7	0	0	0	0	0	0	0
30 LOCKESBURG CHARGE-LOCKESB	45	37	12	0	0	0	0	12	0	0
31 LOCKESBURG CHRG-BELLVILLE	7	7	0	0	0	0	0	0	0	0
32 LOCKESBURG CHRG-LYONS	8	8	0	0	0	0	0	0	0	0
33 LOCKESBURG CHRG-BEN LOMON	23	19	0	0	0	0	0	0	0	0
34 MACEDONIA CHARGE-MACEDONI	28	17	0	0	0	0	0	8	0	0
35 MACEDONIA CHRG-MT. CARMEL	42	18	15	0	3	6	0	12	450	12
36 MACEDONIA - NEW HOPE DEQUE	15	12	0	0	0	0	0	4	500	0
37 MENA FIRST	241	117	30	111	7	0	0	46	1190	30
38 MIDWAY	30	15	8	12	0	0	0	0	0	0
39 MIDWAY-HARMONY	0	0	0	0	0	0	0	0	0	0
40 MINERAL SPRINGS	71	30	10	10	0	0	0	0	0	6
41 MINERAL SPRINGS-WAKEFIELD	33	12	7	7	0	0	0	7	648	0
42 MT MORTIAH	32	25	0	0	0	0	0	0	0	0
43 MT MORTIAH-SWEET HOME BLEV	25	23	0	0	0	0	0	0	0	0
44 MENA-MOUNTAIN VIEW	48	6	0	0	0	0	0	10	0	0
45 MT ZION	10	24	0	0	0	0	0	6	0	0
46 TURNER MEMORIAL	0	0	0	0	0	0	0	0	0	0
47 NASHVILLE FIRST	228	122	62	15	1	15	0	50	1600	28
48 NASHVILLE-BINGEN	34	21	0	0	0	0	0	0	0	0
49 NASHVILLE CIRCUIT-CENTER	9	7	0	0	0	0	0	0	0	0
50 NASHVILLE CIRCUIT-CENTER	10	8	0	0	0	0	0	0	0	0
51 NASHVILLE CIRCUIT-BROWNST	7	5	0	0	0	0	0	0	0	0
52 OAK GROVE	25	20	0	0	0	0	0	19	0	0
53 OAK-GROVE-HINTON	48	23	0	0	0	0	0	0	0	0
54 PRESCOTT FIRST	190	115	0	35	2	25	1379	87	2979	20
55 PRESCOTT-FAIRVIEW	29	25	0	18	0	0	0	0	0	0
56 RONDO	131	76	0	0	1	0	0	0	0	0
57 RONDO-PLEASANT HILL	38	35	0	0	0	0	0	0	0	0
58 SPRING HILL	73	48	0	0	8	0	0	21	1140	8
59 HOPE-ST. JOHN	116	46	0	0	0	0	0	22	4037	16
60 TEXARKANA-COLLEGE HILL	145	94	35	10	5	20	140	36	319	5
61 TEXARKANA-CARLAND	8	7	0	5	1	0	0	0	0	0
62 TEXARKANA-FAIRVIEW	126	83	0	11	0	0	0	68	4186	3
63 TEXARKANA-ODDEN	24	15	6	0	1	0	0	0	0	7
64 TEXARKANA-FEW MEMORIAL	30	30	12	0	0	0	0	0	0	0
65 TEXARKANA-HOLLY SPRINGS	41	45	12	0	0	0	0	0	0	0
66 TEXARKANA FIRST	701	269	424	971	6	39	0	190	364	63
67 TEXARKANA-HALL MEMORIAL	49	13	10	0	1	8	850	10	850	6
68 WASHINGTON CHARGE-COLUMBU	24	12	0	0	0	0	0	0	0	0
69 WASHINGTON CHRG-SARDIS	8	8	0	0	0	0	0	0	0	0
70 WASHINGTON	0	0	0	0	0	0	0	0	0	0
71 WESLEY CHAPEL	23	22	0	0	0	0	0	0	0	0
72 WESLEY CHAPEL-WILEYS	15	12	0	0	0	0	0	0	0	0
73 EXTENSION CHURCHES	0	0	0	0	0	0	0	0	0	0
74 HOPE DISTRICT TOTAL	4559	2459	840	1636	70	155	2469	932	21972	314

Little Rock Conference

HOPE DISTRICT STATISTICAL REPORT December 31, 1990		PROPERTY AND OTHER ASSETS								A P P O R T I O N			
		Publ Fee Projects	Build, Equip, & Land Value	Tramways Value	Other Assets	Indebtedness on 12/31, 91	Indebtedness on 12/31, 92	World Serv./Conf. Appropriation	World Serv./Conf. Benevolences	Ministry Support Bldg	Ministry Support Appropriation	Ministry Support Bldg	
CHURCH NAME		29	30	31	32	33	34	35	35	63	63	63	
HOPE		0	0	0	0	0	0	0	0	0	0	0	
ASHDOWN		0	734600	118300	2400	0	0	7204	7204	9938	9938		
ASHDOWN-RICHMOND		0	72000	0	12000	0	0	1199	1199	1654	1654		
BLEVINS CHARGE-AVERY'S CH		0	30000	0	0	0	0	729	729	1005	1005		
BLEVINS CHARGE-FRIENDSHIP		0	55000	0	0	0	0	727	367	1003	400		
BLEVINS CHARGE-BRUCE MEMO		0	190000	64000	0	2566	0	1771	1771	2444	2444		
CHERRY HILL		0	65000	0	0	345	0	1309	0	1806	1806		
SPRING HILL - DEANN		0	60000	0	0	0	0	793	793	1093	1093		
DEQUEEN FIRST		0	1160500	125500	67900	0	12179	8450	8450	11658	11658		
DEQUEEN-GILLMAN		0	124000	0	0	0	0	1102	1102	1521	1521		
DIERKS CHARGE-DIERKS		0	130000	50000	0	0	0	2007	2007	2768	2768		
DIERKS-GREENS CHAPEL		0	35000	0	0	0	0	943	943	1302	1302		
DIERKS CHARGE-UMPIRE		0	25000	0	0	0	0	288	0	398	398		
DODDRIDGE CHARGE-BOYD		0	60000	37500	0	0	0	537	405	741	741		
DODDRIDGE		0	125000	37500	17000	0	0	763	763	1052	1052		
DODDRIDGE CHARGE-OLIVE BR		0	100000	37500	11000	0	0	704	704	971	971		
EBENEZER		0	140000	0	318	26596	0	385	385	531	531		
EBENEZER-PARALOMA SCOTT		0	30000	0	50	0	0	330	330	456	456		
ENNET CHARGE-ENNET		0	100000	80000	44000	0	0	1164	1164	1605	1605		
ENNET CHARGE-HOLLY GROVE		0	20000	0	0	0	0	434	100	598	598		
ENNET CHARGE-NEW SALEM		0	10000	0	0	0	0	174	174	240	240		
FOREMAN		0	227400	60400	16987	0	0	3575	3575	4932	4932		
FOREMAN-MADE'S CHAPEL		0	150136	0	6903	0	0	1365	1365	1883	1883		
HOPE-FULTON		0	0	0	0	0	0	82	82	113	113		
HATFIELD		0	200000	55000	750	0	0	1789	1789	2468	2468		
HATFIELD-WICKES		0	200000	0	7800	0	0	1030	1030	1422	1422		
HOPE FIRST		0	2240500	114500	271184	0	0	19943	19943	27512	27512		
HORATIO		0	284000	72000	2000	0	0	2160	2160	2980	2980		
HORATIO-WINTHROP		0	217200	11400	2000	0	0	625	625	863	863		
LOCKESBURG CHARGE-LOCKESB		0	360900	62000	9300	0	0	2771	2771	3822	3822		
LOCKESBURG CHRG-BELLVILLE		0	20000	0	0	0	0	329	329	454	454		
LOCKESBURG CHRG-LYONS		0	2800	0	0	0	0	171	0	236	0		
LOCKESBURG CHRG-BEN LOMON		0	80000	0	0	0	0	600	600	827	827		
MACEDONIA CHARGE-MACEDONI		0	35000	0	0	0	0	428	428	591	591		
MACEDONIA CHRG-MT. CARMEL	250	46000	0	0	0	0	0	321	321	443	443		
MACEDONIA - NEW HOPE DEQUE		0	70000	0	0	0	0	288	288	398	398		
NENA FIRST	18	650000	100000	121282	0	0	0	9017	9017	12440	12440		
NIDWAY		0	66000	0	0	0	0	797	126	1099	1099		
NIDWAY-HARMONY		0	100000	0	0	0	0	352	0	486	486		
MINERAL SPRINGS	150	135000	85000	0	0	0	0	2028	2028	2798	2798		
MINERAL SPRINGS-WAKEFIELD	0	122500	0	0	0	0	0	956	956	1318	1318		
MT MORIAM		0	50000	0	0	0	0	251	0	347	347		
MT MORIAM-SWEET HOME BLEV		0	80000	0	0	0	0	302	302	416	416		
NENA-MOUNTAIN VIEW		0	145000	45000	0	0	0	670	56	925	77		
MT ZION		0	45000	0	0	0	0	249	249	343	343		
TURNER MEMORIAL		0	25000	0	0	0	0	92	92	110	110		
NASHVILLE FIRST	450	662910	110000	220465	0	0	0	7055	7055	9733	9733		
NASHVILLE-BINGEN		0	50000	17000	0	0	0	677	677	934	934		
NASHVILLE CIRCUIT-CENTER		0	6900	0	246	0	0	372	372	514	514		
NASHVILLE CIRCUIT-CENTER		0	24000	0	492	0	0	212	212	293	293		
NASHVILLE CIRCUIT-BROOKST		0	12291	0	2554	0	0	107	107	148	148		
OAK GROVE		0	95000	33000	0	0	0	983	983	1356	1356		
OAKGROVE-HINTON		0	42000	0	0	0	0	1044	1044	1440	1440		
PRESCOTT FIRST		0	4478500	100000	25203	1153	0	9047	9047	12481	12481		
PRESCOTT-FAIRVIEW		0	10000	0	1259	0	0	245	245	338	338		
RONDO		0	133300	28000	0	16935	0	2240	500	3091	3091		
RONDO-PLEASANT HILL		0	78500	28000	0	16935	0	1127	1127	1555	1555		
SPRING HILL	300	160000	75000	123000	0	0	0	2511	2511	3464	3464		
HOPE-ST. JOHN	500	445000	0	0	164053	0	0	2216	0	3057	1865		
TEXARKANA-COLLEGE HILL		0	380000	120000	72000	0	0	4909	4909	6772	6772		
TEXARKANA-CARLAW		0	55000	0	2500	0	0	400	400	551	551		
TEXARKANA-FAIRVIEW		0	370000	90000	0	0	15181	6832	500	9426	9426		
TEXARKANA-OGDEN	300	58700	0	0	0	0	0	570	670	786	786		
TEXARKANA-FEW MEMORIAL		0	140000	35000	18174	26500	0	3446	0	4754	4754		
TEXARKANA-HOLLY SPRINGS		0	99000	35000	4240	26500	0	1799	1799	2481	2481		
TEXARKANA FIRST	2400	2625000	0	653086	338162	0	0	32095	32095	44277	44277		
TEXARKANA-HALL MEMORIAL		0	80000	0	0	540	0	999	999	1378	1026		
WASHINGTON CHARGE-COLUMBU		0	60000	0	0	0	0	340	340	469	469		
WASHINGTON CHRG-SARDIS		0	12000	0	0	0	0	333	150	459	459		
WASHINGTON		0	50000	0	0	0	0	173	173	238	238		
WESLEY CHAPEL		0	6000	0	0	0	0	356	356	491	491		
WESLEY CHAPEL-WILEYS		0	30000	0	0	0	0	341	241	471	100		
EXTENSION CHURCHES		0	0	0	0	0	0	0	0	0	0		
HOPE DISTRICT TOTAL		4368	18982637	1826600	1716093	620285	27360	161633	143234	222967	219365		

HOPE DISTRICT STATISTICAL REPORT December 31, 1990		M E M B E R S										B E N E V	
		Administration		Gen./Jr/s Benevolences		Camp Treako							
		Apprentice-ment	Full	Apprentice-ment	Full	Apprentice-ment	Full	Gen. Admin. & Service Special	Youth Service	Full	Gen. Church Offerings	Annual Conf. Spec. Sunday Offering	
CHURCH NAME		47	47	57	57	43	43	39	40		41	42	
1	HOPE	0	0	0	0	0	0	10	167		0	0	
2	ASHDOWN	792	792	994	994	918	918	226	0		171	0	
3	ASHDOWN-RICHMOND	132	132	165	165	153	153	0	0		50	0	
4	BLEVINS CHARGE-AVERY'S CH	80	80	101	101	93	93	0	0		10	0	
5	BLEVINS CHARGE-FRIENDSHIP	80	80	100	100	93	93	0	0		10	0	
6	BLEVINS CHARGE-BRUCE MEMO	195	195	244	244	226	226	0	0		60	0	
7	CHERRY HILL	144	0	181	0	167	0	0	0		0	0	
8	SPRING HILL -DEANN	87	87	109	109	101	101	0	0		0	0	
9	DEQUEEN FIRST	929	929	1166	1166	1077	1077	294	151		598	0	
10	DEQUEEN-GILLMAN	121	121	152	152	141	141	0	0		40	0	
11	DIERKS CHARGE-DIERKS	221	221	277	277	256	256	0	0		155	0	
12	DIERKS-GREENS CHAPEL	104	104	130	130	120	120	0	0		0	0	
13	DIERKS CHARGE-UMPIRE	32	0	40	0	37	0	0	0		0	0	
14	DODDRIDGE CHARGE-BOYD	59	59	74	74	68	0	0	0		0	0	
15	DODDRIDGE	84	84	105	105	97	97	0	0		0	0	
16	DODDRIDGE CHARGE-OLIVE BR	77	77	97	97	90	90	0	0		0	0	
17	EBENEZER	42	42	53	53	49	49	0	0		10	0	
18	EBENEZER-PARALOMA SCOTT	36	36	46	46	42	42	0	0		10	0	
19	EMMET CHARGE-EMMET	128	128	161	161	148	148	0	0		0	0	
20	EMMET CHARGE-HOLLY GROVE	48	48	60	60	55	0	0	0		0	0	
21	EMMET CHARGE-NEW SALEM	19	19	24	24	22	22	0	0		0	0	
22	FOREMAN	393	393	493	493	456	456	0	45		0	0	
23	FOREMAN-WADE'S CHAPEL	150	150	188	188	174	174	0	0		63	0	
24	HOPE-FULTON	9	9	11	11	10	10	0	0		0	0	
25	HATFIELD	197	197	247	247	228	228	0	0		10	0	
26	HATFIELD-WICKES	113	113	142	142	131	131	0	0		0	0	
27	HOPE FIRST	2193	2193	2752	2752	2542	2542	0	0		258	0	
28	HARATIO	238	238	298	298	275	275	0	0		49	0	
29	HORATIO-WINTHROP	69	69	86	86	80	80	0	0		0	0	
30	LOCKESBURG CHARGE-LOCKESB	305	305	382	382	353	356	0	0		291	0	
31	LOCKESBURG CHRG-BELLVILLE	36	36	45	45	42	42	0	0		0	0	
32	LOCKESBURG CHRG-LYONS	19	0	24	0	22	0	0	0		0	0	
33	LOCKESBURG CHRG-BEN LOMON	66	66	83	83	76	76	0	0		0	0	
34	MACEDONIA CHARGE-MACEDONI	47	47	59	59	55	55	0	0		110	0	
35	MACEDONIA CHRG-MT. CARMEL	35	35	44	44	41	41	0	0		146	0	
36	MACEDONIA - NEW HOPE DEQUE	32	32	40	40	37	37	0	0		25	0	
37	MENA FIRST	992	992	1245	1245	1149	1149	0	18		70	0	
38	MIDWAY	88	10	110	35	102	30	0	0		0	0	
39	MIDWAY-HARMONY	39	0	49	0	45	0	0	0		0	0	
40	MINERAL SPRINGS	223	223	280	280	258	258	0	0		177	0	
41	MINERAL SPRINGS-WAKEFIELD	105	105	132	132	122	122	0	0		4	0	
42	MT MORIAN	28	0	35	0	32	0	0	0		0	0	
43	MT MORIAN-SWEET HOME BLEV	33	33	42	42	38	0	0	0		0	0	
44	MENA-MOUNTAIN VIEW	74	6	92	8	85	7	0	0		0	0	
45	MT ZION	27	27	34	34	32	32	0	0		53	0	
46	TURNER MEMORIAL	21	21	12	12	14	14	0	0		7	0	
47	NASHVILLE FIRST	776	776	974	974	899	899	1000	6		172	0	
48	NASHVILLE-BINGEN	74	74	93	93	86	86	0	0		18	0	
49	NASHVILLE CIRCUIT-CENTER	41	41	51	51	47	47	0	0		0	0	
50	NASHVILLE CIRCUIT-CENTER	23	30	29	29	27	27	0	0		0	0	
51	NASHVILLE CIRCUIT-BROWNST	12	12	15	15	14	14	0	0		0	0	
52	OAK GROVE	108	108	136	136	125	125	0	0		55	0	
53	OAKGROVE-HINTON	115	115	144	144	133	133	0	0		0	0	
54	PRESCOTT FIRST	995	995	1249	1249	1153	1153	0	0		16	0	
55	PRESCOTT-FAIRVIEW	27	27	34	34	31	31	0	0		0	0	
56	RONDO	246	246	309	309	286	286	0	17		0	0	
57	RONDO-PLEASANT HILL	124	124	156	156	144	144	0	0		0	0	
58	SPRING HILL	276	276	347	347	320	320	0	52		0	0	
59	HOPE-ST. JOHN	244	0	306	0	282	0	0	116		0	0	
60	TEXARKANA-COLLEGE HILL	540	540	678	678	626	626	0	0		98	0	
61	TEXARKANA-GARLAND	44	44	55	55	51	51	0	0		25	0	
62	TEXARKANA-FAIRVIEW	751	375	943	450	871	436	0	50		156	0	
63	TEXARKANA-ODGEN	63	63	79	79	73	73	0	50		25	0	
64	TEXARKANA-FEW MEMORIAL	379	0	476	0	439	0	0	0		0	0	
65	TEXARKANA-HOLLY SPRINGS	198	198	248	248	229	229	0	0		0	0	
66	TEXARKANA FIRST	3530	3530	4430	4430	4090	4090	0	0		0	0	
67	TEXARKANA-HALL MEMORIAL	110	110	138	138	127	127	0	0		0	0	
68	WASHINGTON CHARGE-COLUMBU	37	37	47	47	43	43	0	0		0	0	
69	WASHINGTON CHRG-SARDIS	37	37	46	46	42	0	0	0		0	0	
70	WASHINGTON	19	19	24	24	22	22	0	0		0	0	
71	WESLEY CHAPEL	39	39	49	49	45	45	0	0		10	0	
72	WESLEY CHAPEL-WILEYS	38	38	47	47	43	43	0	0		10	0	
73	EXTENSION CHURCHES	0	0	0	0	0	0	0	0		0	0	
74	HOPE DISTRICT TOTAL	17788	16388	22307	20544	20600	18791	1530	672		2962	0	

Little Rock Conference

HOPE DISTRICT STATISTICAL REPORT December 31, 1990	OFFENCES					CLERGY SUPPORT					
	Confession Advance Specials	United Methodist Children's Home	Other Benev. to Conf. Treasury	Other Benev. Paid Direct	Diocesan Assistance Inclusion	Pastor's Salary	Associate's Salary	Utilities & Housing Allowance	Travel Paid	Other Club Allowance	
CHURCH NAME	44	49	50	51	56	64	65	66	67	68	
HOPE	0	0	0	0	0	0	0	0	0	0	
ASHDOWN	742	741	617	0	1070	23597	0	2052	2311	0	
ASHDOWN-RICHMOND	116	300	200	300	144	2300	0	900	1600	100	
BLEVINS CHARGE-AVERY'S CH	0	601	25	128	88	3168	0	650	650	0	
BLEVINS CHARGE-FRIENDSHIP	0	75	0	85	78	3453	0	223	223	0	
BLEVINS CHARGE-BRUCE MEMO	0	0	192	489	189	6524	0	1504	1504	0	
CHERRY HILL	0	100	0	0	152	5200	0	3600	1600	0	
SPRING HILL -DEANN	0	275	130	243	101	1167	0	1167	1167	100	
DEQUEEN FIRST	818	1133	397	395	1008	21421	0	4200	4755	2733	
DEQUEEN-GILLMAN	107	0	25	890	118	4468	0	0	1300	0	
DIERKS CHARGE-DIERKS	0	97	219	200	259	6600	0	3142	2507	0	
DIERKS-GREENS CHAPEL	92	192	225	0	134	4400	0	1579	1624	0	
DIERKS CHARGE-UMPIRE	0	0	0	0	41	2156	0	0	0	0	
DOODRIDGE CHARGE-BOYD	0	25	0	25	68	3600	0	0	0	0	
DOODRIDGE	0	180	0	230	104	4200	0	450	0	0	
DOODRIDGE CHARGE-OLIVE BR	0	10	0	0	86	3730	0	0	0	0	
EBENEZER	38	0	10	200	42	746	0	746	0	450	
EBENEZER-PARALOMA SCOTT	0	0	0	0	0	720	0	720	0	0	
ENNET CHARGE-ENNET	113	140	220	0	147	5304	0	2076	2800	0	
ENNET CHARGE-HOLLY GROVE	0	50	0	0	58	440	0	0	800	0	
ENNET CHARGE-NEW SALEM	0	300	20	0	24	530	0	130	120	0	
FOREMAN	0	135	160	0	438	10000	0	3300	4425	1275	
FOREMAN-MADE'S CHAPEL	69	225	408	300	167	5817	0	1476	900	0	
HOPE/FULTON	0	300	0	0	7	360	0	360	0	0	
HATFIELD	173	1060	50	60	180	9800	0	1000	2000	0	
HATFIELD-WICKES	0	62	105	500	123	5200	0	1000	1000	0	
HOPE FIRST	0	1667	606	2521	2365	25750	10000	10020	10020	5609	
HARATIO	167	75	110	0	258	9500	0	2172	3328	0	
HORATIO-WINTHROP	61	40	0	0	80	3300	0	0	0	0	
LOCKESBURG CHARGE-LOCKESB	0	20	143	0	326	14300	0	2050	3100	0	
LOCKESBURG CHRG-BELLVILLE	0	100	0	0	42	1740	0	0	0	0	
LOCKESBURG CHRG-LYONS	0	0	0	0	19	720	0	0	0	0	
LOCKESBURG CHRG-BEN LOMON	0	200	0	0	71	1560	0	0	0	0	
MACEDONIA CHARGE-MACEDONI	0	25	75	1180	55	1200	0	1200	0	60	
MACEDONIA CHRG-MT. CARMEL	16	0	102	0	47	900	0	0	900	110	
MACEDONIA -NEW HOPE DEQUE	0	40	75	0	30	1000	0	0	600	0	
MENA FIRST	873	510	314	573	1102	22237	0	4045	6000	3250	
MIDWAY	0	42	0	0	99	2100	0	2400	0	0	
MIDWAY-HARMONY	0	36	0	0	44	1200	0	0	1200	0	
MINERAL SPRINGS	181	105	70	0	259	9757	0	2000	2330	0	
MINERAL SPRINGS-WAKEFIELD	0	0	10	0	107	3000	0	2592	1000	0	
MT MORTAN	0	0	65	0	55	840	0	840	0	0	
MT MORTAN-SWEET HOME BLEV	0	45	50	65	34	600	0	975	0	0	
MENA:MOUNTAIN VIEW	0	0	0	0	79	3700	0	1500	2400	0	
MT ZION	24	0	70	0	34	725	0	1000	0	0	
TURNER MEMORIAL	0	5	247	0	0	300	0	300	0	0	
NASHVILLE FIRST	683	5947	100	400	924	18230	0	3150	6090	3090	
NASHVILLE-BINGEN	65	135	50	1500	84	4000	0	0	0	0	
NASHVILLE CIRCUIT-CENTER	0	0	0	0	54	825	0	825	0	0	
NASHVILLE CIRCUIT-CENTER	0	75	0	0	31	420	0	420	0	0	
NASHVILLE CIRCUIT-BROWNST	0	50	0	0	14	400	0	400	0	0	
OAK GROVE	0	57	25	0	120	3000	0	1600	2600	0	
OAKGROVE-HINTON	0	260	0	0	124	3000	0	1600	2600	0	
PRESCOTT FIRST	0	945	15	3240	1187	21636	0	6500	7000	0	
PRESCOTT-FAIRVIEW	0	100	0	50	44	400	0	232	232	0	
RONDO	0	61	46	0	206	6877	0	1915	1000	285	
RONDO-PLEASANT HILL	0	90	15	107	126	5442	0	0	480	250	
SPRING HILL	0	25	0	0	262	11460	0	2443	2506	100	
HOPE-IST. JOHN	135	150	20	115	187	9917	0	3540	2167	0	
TEXARKANA:COLLEGE HILL	248	152	343	952	603	20590	0	5000	4000	1991	
TEXARKANA:GARLAND	40	245	115	0	66	2660	0	1000	0	0	
TEXARKANA:FAIRVIEW	0	975	280	400	838	24200	0	2000	3225	2319	
TEXARKANA:OGDEN	0	393	355	200	83	2000	0	0	1675	0	
TEXARKANA-FEW MEMORIAL	0	74	0	0	395	7590	0	1750	1500	800	
TEXARKANA:HOLLY SPRINGS	0	30	520	0	176	7590	0	1750	1500	250	
TEXARKANA FIRST	3106	1458	1682	142	3922	50465	17956	22300	8600	4173	
TEXARKANA:HALL MEMORIAL	0	0	0	0	85	2600	0	2000	600	0	
WASHINGTON CHARGE-COLUMBU	0	35	0	0	35	2400	0	0	0	0	
WASHINGTON CHRG-SARDIS	0	135	0	0	34	1800	0	0	0	0	
WASHINGTON	0	10	0	0	0	600	0	0	0	0	
WESLEY CHAPEL	0	0	0	91	36	900	0	900	0	0	
WESLEY CHAPEL-WILEYS	0	0	0	63	41	900	0	900	0	0	
EXTENSION CHURCHES	0	0	0	0	0	0	0	0	0	0	
HOPE DISTRICT TOTAL	7867	20313	8506	15644	19609	449232	27956	121594	107939	26945	

HOPE DISTRICT
STATISTICAL REPORT
December 31, 1990

LOCAL CHURCH EXPENDITURES

CHURCH NAME	69	70	71	72	73	74	75	76
1 HOPE	0	0	0	0	0	0	0	177
2 ASHDOWN	0	0	8178	15467	0	9001	1781	85800
3 ASHDOWN-RICHMOND	0	200	1084	4391	0	500	0	15588
4 BLEVINS CHARGE-AVERY'S CH	0	0	1405	1552	0	4950	0	15235
5 BLEVINS CHARGE-FRIENDSHIP	0	0	236	1452	0	975	0	7850
6 BLEVINS CHARGE-BRUCE MEMO	0	0	1618	1639	0	0	0	18599
7 CHERRY HILL	0	0	992	6039	0	5905	0	25394
8 SPRING HILL-DEANW	0	600	347	1317	0	198	0	8995
9 DEQUEEN FIRST	0	22884	10758	14688	4203	18324	1218	133258
10 DEQUEEN-GILLHAM	0	0	906	1109	0	917	0	12917
11 DIERKS CHARGE-DIERKS	0	520	1195	2310	0	3800	157	26690
12 DIERKS-GREENS CHAPEL	0	0	526	1170	0	0	0	12541
13 DIERKS CHARGE-UMPIRE	0	0	140	211	0	0	0	2946
14 DODDRIDGE CHARGE-BOYD	0	0	45	1117	0	0	0	6159
15 DODDRIDGE	0	0	608	1735	0	708	0	10316
16 DODDRIDGE CHARGE-OLIVE BR	0	0	210	2643	0	0	0	8618
17 EBENEZER	0	480	315	1378	746	8430	80	14731
18 EBENEZER-PARALOMA SCOTT	0	475	200	1490	0	0	0	4525
19 ENMET CHARGE-ENMET	0	0	308	1680	0	0	0	16228
20 ENMET CHARGE-HOLLY GROVE	0	0	0	310	0	0	234	2464
21 ENMET CHARGE-NEW SALEM	0	0	0	622	0	832	0	3057
22 FOREMAN	0	3020	2534	7249	0	2977	264	45671
23 FOREMAN-MADE'S CHAPEL	0	0	364	3172	0	0	0	16721
24 HOPE-FULTON	0	0	0	100	0	0	0	1352
25 HATFIELD	0	1080	720	3750	0	6619	0	31431
26 HATFIELD-WICKES	0	0	936	237	0	2234	0	14235
27 HOPE FIRST	0	60465	21429	42376	0	52838	3175	304041
28 HARATIO	0	0	81	7260	0	0	254	29205
29 HARATIO-WINTHROP	0	0	413	2877	0	7950	0	16444
30 LOCKESBURG CHARGE-LOCKESB	0	0	1190	10024	0	4055	0	43135
31 LOCKESBURG CHRG-BELLVILLE	0	0	455	500	0	80	0	3823
32 LOCKESBURG CHRG-LYONS	0	0	141	160	0	0	0	1040
33 LOCKESBURG CHRG-BEN LOWON	0	0	932	770	0	0	0	5185
34 MACEDONIA CHARGE-MACEDONI	0	0	350	995	0	0	222	6652
35 MACEDONIA CHRG-MT. CARMEL	0	0	294	741	1770	0	0	5910
36 MACEDONIA -NEW HOPE DEQUE	0	0	200	600	996	0	150	4511
37 MENA FIRST	0	20995	11436	17713	16361	10438	1384	142162
38 MIDWAY	0	0	100	500	0	0	0	6541
39 MIDWAY-HARMONY	0	0	0	550	0	0	0	3516
40 MINERAL SPRINGS	0	0	1200	2400	0	1280	0	25346
41 MINERAL SPRINGS-WAKEFIELD	0	0	335	1160	0	0	648	11489
42 MT MORIAN	0	0	325	1022	0	0	0	3494
43 MT MORIAN-SWEET HOME BLEV	0	0	769	1193	0	1028	0	5552
44 MENA-MOUNTAIN VIEW	0	0	268	1501	0	0	0	9602
45 MT ZION	0	0	973	0	0	0	0	3564
46 TURNER MEMORIAL	0	0	160	0	0	0	22	1290
47 NASHVILLE FIRST	0	25740	9571	25341	0	0	740	120621
48 NASHVILLE-BINGEN	0	0	478	1456	0	981	0	10631
49 NASHVILLE CIRCUIT-CENTER	0	0	610	0	0	0	0	3339
50 NASHVILLE CIRCUIT-CENTER	0	0	86	0	0	0	0	1623
51 NASHVILLE CIRCUIT-BROWNST	0	0	244	0	0	0	0	1404
52 OAK GROVE	0	100	1965	871	0	100	104	13305
53 OAKGROVE-HINTON	0	100	755	3114	0	0	0	14429
54 PRESCOTT FIRST	0	26964	6912	26600	2306	17646	1322	147214
55 PRESCOTT-FAIRVIEW	0	0	303	1622	0	112	0	3770
56 RONDO	0	0	2725	7131	3150	1880	0	29725
57 RONDO-PLEASANT HILL	0	0	443	2445	3150	5785	0	21439
58 SPRING HILL	0	0	2070	6386	14884	6281	50	53437
59 HOPE-ST. JOHN	0	0	914	3392	27324	4434	170	54446
60 TEXARKANA-COLLEGE HILL	0	7826	3599	11491	0	3420	666	74504
61 TEXARKANA-GARLAND	0	0	0	1187	0	0	0	6439
62 TEXARKANA-FAIRVIEW	0	14610	4813	14385	0	1979	753	82170
63 TEXARKANA-DOGDEN	0	0	501	1962	3600	1233	0	13748
64 TEXARKANA-FEW MEMORIAL	0	1820	1300	2400	3096	3930	0	29409
65 TEXARKANA-HOLLY SPRINGS	0	1200	2000	3000	3096	1200	0	27267
66 TEXARKANA FIRST	0	159215	63897	47029	18772	593175	0	1084314
67 TEXARKANA-HALL MEMORIAL	0	0	798	0	0	0	0	8483
68 WASHINGTON CHARGE-COLUMBU	0	0	600	1200	0	2400	0	7606
69 WASHINGTON CHRG-SARDIS	0	0	105	1200	0	550	0	4516
70 WASHINGTON	0	0	1450	0	0	0	0	2536
71 WESLEY CHAPEL	0	0	0	1620	0	0	0	4537
72 WESLEY CHAPEL-WILEYS	0	0	600	0	0	1364	0	4347
73 EXTENSION CHURCHES	0	0	0	0	0	0	0	0
74 HOPE DISTRICT TOTAL	0	348394	181415	533002	103454	790509	13204	2000250

Little Rock Conference

HOPE DISTRICT STATISTICAL REPORT December 31, 1990		R A C I A L / E T H N I C I D E N T I F I C A T I O N						
CHURCH NAME		ASIAN	BLACK	HISPANIC	NATIVE AMERICAN	PACIFIC ISLAND	WHITE	TOTAL
1	HOPE	0	0	0	0	0	0	0
2	ASHDOWN	0	0	0	0	0	439	439
3	ASHDOWN-RICHMOND	0	0	0	0	0	111	111
4	BLEVINS CHARGE-AVERY'S CH	0	0	0	0	0	41	41
5	BLEVINS CHARGE-FRIENDSHIP	0	0	0	0	0	50	50
6	BLEVINS CHARGE-BRUCE MEMO	0	0	0	0	0	88	88
7	CHERRY HILL	0	0	0	0	0	103	103
8	SPRING HILL -DEANN	0	0	0	0	0	55	55
9	DEQUEEN FIRST	0	0	0	0	0	506	506
10	DEQUEEN-GILLMAN	0	0	0	0	0	87	87
11	DIERKS CHARGE-DIERKS	0	0	0	0	0	157	157
12	DIERKS-GREENS CHAPEL	0	0	0	0	0	60	60
13	DIERKS CHARGE-UMPIRE	0	0	0	0	0	18	18
14	DODDRIDGE CHARGE-BOYD	0	0	0	0	0	30	30
15	DODDRIDGE	0	0	0	0	0	50	50
16	DODDRIDGE CHARGE-OLIVE BR	0	0	0	0	0	50	50
17	EBENEZER	0	38	0	0	0	0	38
18	EBENEZER-PARALOMA SCOTT	0	20	0	0	0	0	20
19	ENNET CHARGE-ENNET	0	0	0	0	0	44	44
20	ENNET CHARGE-HOLLY GROVE	0	0	0	0	0	45	45
21	ENNET CHARGE-NEW SALEM	0	0	0	0	0	13	13
22	FOREMAN	0	0	0	0	0	227	227
23	FOREMAN-WADE'S CHAPEL	0	0	0	0	0	95	95
24	HOPE-FULTON	0	0	0	0	0	6	6
25	HATFIELD	0	0	0	0	0	110	110
26	HATFIELD-WICKES	0	0	0	0	0	63	63
27	HOPE FIRST	0	0	2	0	0	1062	1064
28	HARATIO	0	0	0	0	0	101	101
29	HORATIO-WINTHROP	0	0	0	2	0	42	44
30	LOCKESBURG CHARGE-LOCKESB	0	0	0	0	0	157	157
31	LOCKESBURG CHRG-BELLVILLE	0	0	0	0	0	26	26
32	LOCKESBURG CHRG-LYONS	0	0	0	0	0	16	16
33	LOCKESBURG CHRG-BEN LOMON	0	0	0	0	0	49	49
34	MACEDONIA CHARGE-MACEDONI	0	26	0	0	0	0	26
35	MACEDONIA CHRG-MT. CARMEL	0	28	0	0	0	0	28
36	MACEDONIA -NEW HOPE DEQUE	0	15	0	0	0	0	15
37	MENA FIRST	0	0	0	0	0	595	595
38	MIDWAY	0	0	0	0	0	73	73
39	MIDWAY-HARMONY	0	0	0	0	0	27	27
40	MINERAL SPRINGS	0	0	0	0	0	102	102
41	MINERAL SPRINGS-WAKEFIELD	0	0	0	0	0	58	58
42	MT MORIAH	0	0	0	0	0	16	16
43	MT MORIAH-SWEET HOME BLEV	0	0	0	0	0	14	14
44	MENA-MOUNTAIN VIEW	0	0	0	0	0	48	48
45	MT ZION	0	18	0	0	0	0	18
46	TURNER MEMORIAL	0	6	0	0	0	0	6
47	NASHVILLE FIRST	0	0	0	0	0	394	394
48	NASHVILLE-BINGEN	0	0	0	0	0	48	48
49	NASHVILLE CIRCUIT-CENTER	0	0	0	0	0	29	29
50	NASHVILLE CIRCUIT-CENTER	0	0	0	0	0	15	15
51	NASHVILLE CIRCUIT-BROWNIST	0	0	0	0	0	7	7
52	OAK GROVE	0	0	0	0	0	49	49
53	OAKGROVE-HINTON	0	0	0	0	0	60	60
54	PRESCOTT FIRST	1	0	1	0	0	443	445
55	PRESCOTT-FAIRVIEW	0	0	0	0	0	15	15
56	RONDO	0	0	0	0	0	161	161
57	RONDO-PLEASANT HILL	0	0	0	0	0	85	85
58	SPRING HILL *	0	0	0	0	0	182	182
59	HOPEIST. JOHN	0	0	0	0	0	104	104
60	TEXARKANA-COLLEGE HILL	0	0	0	0	0	306	306
61	TEXARKANA-CARLAND	0	0	0	0	0	26	26
62	TEXARKANA-FAIRVIEW	0	0	0	0	0	314	314
63	TEXARKANA-OGDEN	0	0	0	0	0	32	32
64	TEXARKANA-FEW MEMORIAL	0	0	0	0	0	109	109
65	TEXARKANA-HOLLY SPRINGS	0	0	0	0	0	140	140
66	TEXARKANA FIRST	0	2	0	0	0	1562	1564
67	TEXARKANA-HALL MEMORIAL	0	82	0	0	0	0	82
68	WASHINGTON CHARGE-COLUMBU	0	0	0	0	0	20	20
69	WASHINGTON CHRG-SARVIS	0	0	0	0	0	29	29
70	WASHINGTON	0	0	0	0	0	8	8
71	WESLEY CHAPEL	0	22	0	0	0	0	22
72	WESLEY CHAPEL-WILEYS	0	22	0	0	0	0	22
73	EXTENSION CHURCHES	0	9	0	0	0	254	263
74	HOPE DISTRICT TOTAL	1	288	3	2	0	8972	9520

LITTLE ROCK DISTRICT
STATISTICAL REPORT
December 31, 1990

CHURCH MEMBERSHIP

CHURCH NAME	PASTOR'S NAME	Members Last Year	Received in Confession	Received by Transfer	Received from other Denom.	Removed by Charge Conf.	Removed by Transfer	Removed to Other Denom.	Removed by Death
1	2	3	4	5	6	7	8	9	10
1 LITTLE ROCK	CLINT BURLESON	0	0	0	0	0	0	0	0
2 BENTON FIRST	JOHN T. DILL	1582	26	25	18	0	24	4	22
3 BENTON: CONGO	JOHN CLAUNCH	54	0	0	0	0	1	0	2
4 PLEASANT HILL	JOHN CLAUNCH	30	1	0	1	0	0	0	1
5 BENTON: NEW HOPE	DAVID O'DELL	119	0	0	0	1	0	0	2
6 BENTON: MT CARMEL	DAVID O'DELL	85	3	2	5	0	0	0	2
7 BENTON: PARKVIEW	DONALD N. WILSON	317	2	2	0	27	6	5	10
8 BENTON: SALEM	TOM LETCHWORTH	426	6	20	8	0	8	2	4
9 BRYANT	JOHN D. JUMP	630	10	7	5	3	16	1	2
10 LITTLE ROCK: ASBURY	LOUIS L. AVERITT	1128	15	65	33	1	37	4	19
11 LITTLE ROCK: CAPITOL VIEW	EUGENE EFIRD	120	0	0	5	14	4	0	8
12 LITTLE ROCK: DUNCAN	HENRY L. ROODY	68	0	1	1	4	0	1	1
13 LITTLE ROCK: FIRST	EDWARD G. MATTHEWS	1887	17	27	16	13	26	15	35
14 LITTLE ROCK: GEYER SPRINGS	JIM BROOKS	739	4	9	1	61	49	52	44
15 LITTLE ROCK: HENDERSON	DAVID R. STEELE	478	10	4	7	0	11	2	2
16 LITTLE ROCK: HIGHLAND VALLEY	W. KURT BOGGAN	1170	10	50	29	1	23	2	21
17 LITTLE ROCK: HOOVER	WILLIAM H. ROBINSON	123	3	2	2	2	3	2	2
18 LITTLE ROCK: HUNTER	CHESTER JONES	209	3	10	12	0	0	0	3
19 LITTLE ROCK: HABELVALE	DANIEL C. GEORGE	833	10	7	3	4	21	6	12
20 LITTLE ROCK: MARKHAM	GEORGE WILLIAMS	426	8	15	9	5	16	2	4
21 LITTLE ROCK: MT PLEASANT	JOHN E. VISE JR.	49	2	5	5	0	1	0	0
22 LITTLE ROCK: OAK FOREST	MARK LASATER	381	5	1	7	3	14	3	6
23 LITTLE ROCK: PRINROSE	MURIEL PETERS	289	1	0	3	0	8	2	3
24 LITTLE ROCK: PULASKI HEIGHT	GERALD R. MULLIKIN	4036	36	109	49	2	35	13	43
25 LITTLE ROCK: QUAPAW QUARTER	DAVID F. NOSELEY	126	13	11	1	0	14	6	4
26 LITTLE ROCK: ST. ANDREW	JOHN P. MILES II	507	22	31	18	0	8	3	4
27 LITTLE ROCK: ST. JAMES	JOHN P. MILES	3522	63	106	91	9	113	28	3
28 LITTLE ROCK: ST. LUKE	EARL HUGHES	435	5	3	0	0	11	1	3
29 LITTLE ROCK: ST. PAUL	GEORGE W. MARTIN	771	1	10	0	7	15	5	13
30 LITTLE ROCK: TRINITY	MERLE A. JOHNSON	1040	24	57	29	11	17	8	4
31 LITTLE ROCK: WESLEY CHAPEL	C. E. MCADDO	305	8	0	2	3	0	0	4
32 LITTLE ROCK: WESTERN HILLS	LOYD PERRY	508	6	2	3	0	16	6	6
33 LITTLE ROCK: WHITE MEMORIAL	JAMES SCRUGGS	114	0	0	3	0	0	1	0
34 LITTLE ROCK: WINFIELD MEMORIAL	CHARLES F. MURRY	415	5	29	6	0	10	0	11
35 NEW MAVEN HENSLEY	JAMES R. BELL	68	0	4	0	0	0	0	0
36 OLD AUSTIN	BRITT CORDELL	61	7	2	0	0	0	0	2
37 SARDIS	SPENCER PLUMLEY	222	5	4	1	0	3	1	6
38 ST. PAUL MAHILLE	BENNIE WARNER	165	2	4	2	0	0	0	1
39 LITTLE ROCK: MARK'S CHAPEL	BENNIE WARNER	82	3	0	0	0	0	0	2
40 SWEET HOME FIRST	LLOYD F. SMITH	27	0	0	0	0	0	0	0
41									
42 LITTLE ROCK DISTRICT TOTAL		23547	336	624	375	171	510	175	311

		CHURCH SCHOOL										
LITTLE ROCK DISTRICT STATISTICAL REPORT December 31, 1990		Total Members	Active Attendance	Baptism	Preparatory	Conduct Roll	Enrolled in Confirmation	Leaders	Children	Youth	Adults	
CHURCH NAME		9	10	11	12	13	14	15	16	17	18	
LITTLE ROCK	0	0	0	0	0	0	0	0	0	0	0	
BENTON FIRST	1601	482	23	130	81	21	73	179	111	502		
BENTON/CONGO	51	14	0	0	0	0	0	0	0	0		
PLEASANT HILL	31	15	1	1	8	0	1	6	1	12		
BENTON/NEW HOPE	116	55	0	7	23	0	7	12	12	60		
BENTON/MT CARMEL	93	45	4	8	14	10	8	3	10	30		
BENTON/PARKVIEW	273	80	1	21	20	0	11	16	5	80		
BENTON/SALEM	446	226	5	56	79	2	43	140	49	138		
BRYANT	630	171	8	11	71	7	26	63	41	168		
LITTLE ROCK/ASBURY	1180	412	23	114	90	6	105	135	53	398		
LITTLE ROCK/CAPITOL VIEW	99	25	0	2	42	0	8	2	0	22		
LITTLE ROCK/DUNCAN	64	45	0	9	2	0	5	8	4	10		
LITTLE ROCK/FIRST	1858	428	18	55	88	7	158	113	46	484		
LITTLE ROCK/GEYER SPRINGS	547	183	5	90	78	0	25	28	8	121		
LITTLE ROCK/HENDERSON	484	163	6	65	32	9	33	49	37	120		
LITTLE ROCK/HIGHLAND VALLE	1212	373	14	138	184	8	66	93	46	263		
LITTLE ROCK/HOOVER	121	69	4	13	7	6	9	23	21	19		
LITTLE ROCK/HUNTER	231	115	3	40	20	3	22	60	18	60		
LITTLE ROCK/HABELVALE	810	209	5	87	60	0	29	73	28	178		
LITTLE ROCK/MARKHAM	431	144	7	40	0	0	12	21	18	115		
LITTLE ROCK/MT PLEASANT	60	16	0	4	0	2	1	0	0	24		
LITTLE ROCK/OAK FOREST	368	122	5	21	36	5	15	31	15	131		
LITTLE ROCK/PRIMROSE	280	112	0	41	0	0	13	45	13	77		
LITTLE ROCK/PULASKI HEIGHTS	4137	785	34	334	0	20	223	400	122	900		
LITTLE ROCK/QUAPAW QUARTER	127	62	1	5	67	0	14	4	2	51		
LITTLE ROCK/ST. ANDREW	563	243	18	83	84	17	17	83	32	171		
LITTLE ROCK/ST. JAMES	3629	1240	77	694	780	42	486	952	252	737		
LITTLE ROCK/ST. LUKE	428	123	10	35	25	0	36	28	8	134		
LITTLE ROCK/ST. PAUL	742	179	4	37	84	0	28	39	9	145		
LITTLE ROCK/ST. TRINITY	1110	561	30	138	28	8	188	217	83	591		
LITTLE ROCK/WESLEY CHAPEL	308	130	3	25	125	2	7	43	13	25		
LITTLE ROCK/WESTERN HILLS	491	137	1	51	40	6	16	40	9	114		
LITTLE ROCK/WHITE MEMORIA	116	65	5	23	8	4	10	9	10	10		
LITTLE ROCK/WINFIELD MEMORIA	434	154	5	25	157	6	25	37	22	157		
NEW HAVEN HENSLEY	72	28	0	10	4	0	3	5	6	8		
OLD AUSTIN	68	27	10	6	0	0	6	6	0	20		
SARDIS	222	85	7	14	150	3	12	27	14	62		
ST. PAUL MAUMELLE	172	84	0	48	10	0	9	10	18	27		
LITTLE ROCK/MARY'S CHAPEL	83	40	0	19	14	9	4	8	15	10		
SWEET HOME FIRST	27	22	0	6	0	10	14	7	4	3		
LITTLE ROCK DISTRICT TOTAL	23715	7469	337	2506	2511	213	1768	3015	1155	6177		

LITTLE ROCK DISTRICT STATISTICAL REPORT December 31, 1990											
CHURCH NAME	U. M. H.					U. N. U.					U
	Total Membership	Average Attendance	Average Annual Giving Group	Average Annual Spent-Time Group	Members Added on Confirmation	Membership	Paid on Payroll	Membership	Paid for Work	Membership	
	19	20	21	22	23	24	25	26	27	28	
1 LITTLE ROCK	0	0	0	0	0	0	0	0	0	0	
2 BENTON: FIRST	865	395	110	290	22	0	0	87	13679	80	
3 BENTON: CONGO	0	0	0	0	0	0	0	0	0	0	
4 PLEASANT HILL	20	16	0	0	1	0	0	0	0	0	
5 BENTON: NEW HOPE	91	40	10	0	0	0	0	15	305	12	
6 BENTON: MT CARMEL	51	30	7	10	3	0	0	0	0	10	
7 BENTON: PARKVIEW	112	55	40	40	2	0	0	38	610	0	
8 BENTON: SALEM	370	127	110	72	2	20	325	25	80	18	
9 BRYANT	298	134	12	22	5	9	2900	30	713	30	
10 LITTLE ROCK: ASBURY	691	315	56	43	9	0	0	61	1395	53	
11 LITTLE ROCK: CAPITOL VIEW	32	21	10	10	0	0	0	13	180	0	
12 LITTLE ROCK: DUNCAN	27	15	8	30	0	0	0	16	413	10	
13 LITTLE ROCK: FIRST	801	318	87	181	11	0	0	233	3010	20	
14 LITTLE ROCK: GEYER SPRINGS	182	99	23	58	2	21	1855	49	2505	12	
15 LITTLE ROCK: HENDERSON	239	113	6	56	9	21	1000	51	6159	18	
16 LITTLE ROCK: HIGHLAND VALLE	468	229	75	60	10	0	0	126	534	29	
17 LITTLE ROCK: HOOVER	72	31	17	8	3	10	941	14	1205	16	
18 LITTLE ROCK: HUNTER	160	65	18	35	2	15	100	32	1020	16	
19 LITTLE ROCK: MABELVALE	308	136	82	65	7	0	0	68	1350	18	
20 LITTLE ROCK: MARKHAM	166	100	25	195	4	15	1000	45	1143	18	
21 LITTLE ROCK: MT PLEASANT	25	12	10	0	0	0	0	0	0	0	
22 LITTLE ROCK: OAK FOREST	192	89	0	0	5	0	0	76	3172	12	
23 LITTLE ROCK: PRINROSE	148	74	0	25	0	0	0	50	1507	16	
24 LITTLE ROCK: PULASKI HEIGHTS	1645	627	167	1359	13	0	0	316	3675	50	
25 LITTLE ROCK: QUAPAW QUARTER	71	38	18	12	0	0	45	39	139	0	
26 LITTLE ROCK: ST. ANDREW	303	139	21	20	8	45	1900	25	2310	41	
27 LITTLE ROCK: ST. JAMES	2427	672	637	2019	43	0	0	94	7988	55	
28 LITTLE ROCK: ST. LUKE	206	86	290	285	0	0	260	65	387	4	
29 LITTLE ROCK: ST. PAUL	221	166	50	100	1	15	500	90	1000	13	
30 LITTLE ROCK: TRINITY	1079	422	352	365	21	125	500	107	797	96	
31 LITTLE ROCK: WESLEY CHAPEL	88	32	12	10	2	25	1747	75	1752	13	
32 LITTLE ROCK: WESTERN HILLS	179	103	36	81	6	0	0	77	2023	7	
33 LITTLE ROCK: WHITE MEMORIA	39	25	10	10	0	15	300	15	500	10	
34 LITTLE ROCK: WINFIELD MEMORIA	241	113	9	60	4	26	500	92	740	20	
35 NEW HAVEN HENSLEY	22	16	8	6	0	0	0	6	285	0	
36 OLD AUSTIN	32	18	0	0	6	0	0	0	0	0	
37 SAROIS	115	55	61	50	3	26	1840	26	2524	13	
38 ST. PAUL MAHUELLE	64	40	20	14	0	20	1000	25	0	18	
39 LITTLE ROCK: MARK'S CHAPEL	37	25	5	0	0	0	0	15	0	20	
40 SWEET HOME FIRST	28	16	10	7	0	0	0	7	0	0	
41											
42 LITTLE ROCK DISTRICT TOTAL	12115	5007	2412	5598	204	408	16713	2103	63100	748	

Little Rock Conference

LITTLE ROCK DISTRICT STATISTICAL REPORT December 31, 1990		PROPERTY AND OTHER ASSETS										A P P O R T I O N			
		M. Y. F.								World Serv./Conf. Deserve/ence		Ministry Support			
CHURCH NAME		Paid For Project	Blk. Equip. & Land Value	Percentage Value	Other Assets	Indebtedness at 12/31/90	Other Indebtedness	Appropriation for	Paid	Appropriation for	Paid				
		29	30	31	32	33	34	35	35	63	63				
1	LITTLE ROCK	0	0	0	0	0	0	0	0	0	0	0	0	0	0
2	BENTON FIRST	850	2453000	103000	132041	51323	0	27363	27363	37748	37748	0	0	0	0
3	BENTON: CONGO	0	60000	0	0	0	0	746	746	1030	1030	0	0	0	0
4	PLEASANT HILL	0	100000	0	0	2643	0	0	20	0	70	0	0	0	0
5	BENTON: NEW HOPE	100	200000	30000	0	0	0	1898	1898	2618	2618	0	0	0	0
6	BENTON: MT. CARMEL	200	100000	45000	0	5000	0	1338	1338	1845	1845	0	0	0	0
7	BENTON: PARKVIEW	0	460000	70000	5000	0	0	5570	0	7684	3338	0	0	0	0
8	BENTON: SALEM	60	675000	80000	8910	119367	0	6675	6675	9208	9208	0	0	0	0
9	BRYANT	63	840400	91900	117867	82882	0	9763	3254	13469	13469	0	0	0	0
10	LITTLE ROCK: ASBURY	195	3352000	0	351212	1222967	0	22700	0	31316	31316	0	0	0	0
11	LITTLE ROCK: CAPITOL VIEW	0	620000	50000	0	0	0	1997	0	2755	0	0	0	0	0
12	LITTLE ROCK: DUNCAN	340	169500	0	0	9300	0	1452	1452	2003	2003	0	0	0	0
13	LITTLE ROCK: FIRST	700	8263400	0	2605089	1327666	0	46182	46182	63711	63711	0	0	0	0
14	LITTLE ROCK: GEYER SPRINGS	275	1483348	111452	7500	223025	0	11649	0	16070	16070	0	0	0	0
15	LITTLE ROCK: HENDERSON	250	1108640	108525	39571	174936	77	8042	8042	11095	11095	0	0	0	0
16	LITTLE ROCK: HIGHLAND VALLE	2100	2109760	95700	49283	425248	1537	17738	17738	24470	24470	0	0	0	0
17	LITTLE ROCK: HOOVER	90	750000	0	7000	0	0	2019	2019	2785	2785	0	0	0	0
18	LITTLE ROCK: HUNTER	50	570000	100000	164924	152329	8896	4235	4235	5842	5842	0	0	0	0
19	LITTLE ROCK: MABELVALE	0	1418052	92500	51930	285574	17391	14008	6276	19324	19324	0	0	0	0
20	LITTLE ROCK: MARKHAM	340	590000	75000	57660	52946	0	7678	7678	10592	10592	0	0	0	0
21	LITTLE ROCK: MT. PLEASANT	0	125000	0	2436	0	0	867	867	1197	1197	0	0	0	0
22	LITTLE ROCK: OAK FOREST	750	1032900	81500	138400	0	0	8472	1225	11688	11688	0	0	0	0
23	LITTLE ROCK: PRIMROSE	1558	802270	125700	203728	2370	0	7397	319	10204	3200	0	0	0	0
24	LITTLE ROCK: PULASKI REIGH	6613	7350000	100000	1000000	1500000	0	77134	77134	106411	106411	0	0	0	0
25	LITTLE ROCK: QUAPAN QUARTE	0	3980000	0	19200	0	0	0	0	0	0	0	0	0	0
26	LITTLE ROCK: ST. ANDREW	220	1280000	60000	6000	151855	0	8521	8521	11755	11755	0	0	0	0
27	LITTLE ROCK: ST. JAMES	702	5706815	0	0	1180020	0	59937	59937	82687	82687	0	0	0	0
28	LITTLE ROCK: ST. LUKE	0	1262300	115000	0	0	0	9289	5000	12815	12815	0	0	0	0
29	LITTLE ROCK: ST. PAUL	50	1135000	115000	45000	36693	0	15788	14317	21781	21781	0	0	0	0
30	LITTLE ROCK: TRINITY	1660	2675000	145000	236689	1043000	1950	21743	21743	29995	29995	0	0	0	0
31	LITTLE ROCK: WESLEY CHAPEL	0	650000	70000	100000	387000	0	5500	3315	7588	0	0	0	0	0
32	LITTLE ROCK: WESTERN HILLS	0	1528000	114000	74385	0	0	8874	0	12243	11243	0	0	0	0
33	LITTLE ROCK: WHITE MEMORIA	100	500000	40000	5000	0	0	2250	0	3104	2428	0	0	0	0
34	LITTL R: WINFIELD MEMORIA	1165	906000	96000	91696	0	0	7925	7925	10934	10934	0	0	0	0
35	NEW HAVEN HENSLEY	0	70000	0	0	774	0	548	0	756	200	0	0	0	0
36	OLD AUSTIN	0	60000	0	7500	0	0	908	908	1253	1253	0	0	0	0
37	SARDIS	925	350000	75000	15000	0	0	3140	3140	4332	4332	0	0	0	0
38	ST. PAUL NAUMELLE	0	385800	0	0	0	0	3036	3036	4188	4188	0	0	0	0
39	LITTLE ROCK: MARK'S CHAPEL	0	110000	0	0	0	0	1251	1251	1725	1725	0	0	0	0
40	SWEET HOME FIRST	0	225000	0	0	0	0	291	291	401	401	0	0	0	0
41															
42	LITTLE ROCK DISTRICT TOTAL	19356	55457185	2190277	5543021	8436918	29851	433926	343845	598622	574767				

LITTLE ROCK DISTRICT STATISTICAL REPORT December 31, 1990		M E N T S										B E N E V	
		Administration		Gen./Iris. Benevolences		Camp Tenato		Gen. Advance & Service Special		Youth Service Fund	Gen. Church Offerings		
CHURCH NAME		47	47	57	57	43	43	39		40	41	42	42
1 LITTLE ROCK	0	0	0	0	0	0	0	50	347	0	0	0	0
2 BENTON FIRST	3009	3009	3777	3777	3487	3487	1200	871	0	0	0	0	0
3 BENTON: CONGO	82	82	103	103	95	95	0	0	0	0	0	0	0
4 PLEASANT HILL	0	0	0	0	0	0	0	0	0	0	0	0	0
5 BENTON: NEW HOPE	209	209	262	262	242	242	0	0	0	0	0	0	0
6 BENTON: MT. CARMEL	147	147	185	185	170	170	0	0	0	0	0	0	0
7 BENTON: PARKVIEW	613	0	769	0	710	0	0	0	0	0	0	0	0
8 BENTON: SALEM	734	734	921	921	851	851	0	17	0	0	0	0	0
9 BRYANT	1074	358	1348	449	1244	311	322	124	75	0	0	0	0
10 LITTLE ROCK: ASBURY	2497	0	3133	0	2893	0	0	0	245	0	0	0	0
11 LITTLE ROCK: CAPITOL VIEW	220	0	276	0	255	0	0	0	195	0	0	0	0
12 LITTLE ROCK: DUNCAN	160	160	200	200	185	185	0	0	20	0	0	0	0
13 LITTLE ROCK: FIRST	5079	5079	6374	6374	5886	5886	7866	6	5918	0	0	0	0
14 LITTLE ROCK: GEYER SPRINGS	1281	0	1608	0	1485	0	0	0	0	0	0	0	0
15 LITTLE ROCK: HENDERSON	885	885	1110	1110	1025	1025	697	175	180	0	0	0	0
16 LITTLE ROCK: HIGHLAND VALLE	1951	1951	2448	2448	2261	2261	230	20	292	0	0	0	0
17 LITTLE ROCK: HOOVER	222	222	279	279	257	257	0	0	0	0	0	0	0
18 LITTLE ROCK: HUNTER	466	466	584	584	540	540	0	10	218	0	0	0	0
19 LITTLE ROCK: HABELVALE	1541	0	1933	0	1785	0	0	13	515	0	0	0	0
20 LITTLE ROCK: MARKHAM	844	844	1060	1060	979	979	25	0	0	0	0	0	0
21 LITTLE ROCK: MT. PLEASANT	95	95	120	120	111	111	0	0	0	0	0	0	0
22 LITTLE ROCK: OAK FOREST	932	600	1169	700	1080	424	25	44	344	0	0	0	0
23 LITTLE ROCK: PRIMROSE	814	162	1021	204	943	0	0	12	267	0	0	0	0
24 LITTLE ROCK: PULASKI HEIGHTS	8484	8484	10646	10646	9830	9830	0	0	1445	0	0	0	0
25 LITTLE ROCK: QUAPAW QUARTER	0	0	0	0	0	0	0	0	0	0	0	0	0
26 LITTLE ROCK: ST. ANDREW	937	937	1176	1176	1086	1086	0	16	0	0	0	0	0
27 LITTLE ROCK: ST. JAMES	6592	6592	8272	8272	7639	7639	8058	202	0	0	0	0	0
28 LITTLE ROCK: ST. LUKE	1022	500	1282	1282	1184	500	0	0	325	0	0	0	0
29 LITTLE ROCK: ST. PAUL	1736	820	2179	1355	2012	2012	0	5	232	0	0	0	0
30 LITTLE ROCK: TRINITY	2391	2391	3001	3001	2771	2771	3500	4	1000	0	0	0	0
31 LITTLE ROCK: WESLEY CHAPEL	605	0	759	0	701	0	0	2	284	0	0	0	0
32 LITTLE ROCK: WESTERN HILLS	976	0	1225	0	1131	0	0	4	163	0	0	0	0
33 LITTLE ROCK: WHITE MEMORIA	247	0	311	0	287	0	0	0	0	0	0	0	0
34 LITTLE ROCK: WINFIELD MEMORIA	872	872	1094	1094	1010	1010	0	26	247	0	0	0	0
35 NEW HAVEN HENSLEY	60	0	76	0	70	0	0	0	0	0	0	0	0
36 OLD AUSTIN	100	100	125	125	116	116	25	0	0	0	0	0	0
37 SARDIS	345	345	433	433	400	400	0	0	0	0	0	0	0
38 ST. PAUL NAUMELLE	334	334	419	419	387	387	0	0	0	0	0	0	0
39 LITTLE ROCK: MARK'S CHAPEL	138	138	173	173	159	159	0	0	0	0	0	0	0
40 SWEET HOME FIRST	32	32	40	40	37	37	0	0	11	0	0	0	0
41													
42 LITTLE ROCK DISTRICT TOTAL	47726	36548	59891	46792	55304	42771	21998	1898	11976	0	0	0	0

Little Rock Conference

		OFFENCES					CLERGY SUPPORT						
LITTLE ROCK DISTRICT STATISTICAL REPORT December 31, 1990		Conference Address Specialist	United Methodist Children's Home	Other Reun- ize to Conf. Treasurer	Other Buen, Paid Direct	District Adminis- tration	Pastor's Salary	Associate's Salary	Utilities & Housing Allowance	Travel Paid	Other Cash Allowance		
CHURCH NAME		44	49	50	51	56	64	65	66	67	68		
1	LITTLE ROCK	0	0	1	0	0	0	0	0	0	0		
2	BENTON FIRST	3189	4874	1080	13608	0	39953	4725	7407	7046	500		
3	BENTON:CONGO	0	10	0	0	128	3773	0	0	0	0		
4	PLEASANT HILL	0	0	0	0	0	1300	0	0	0	0		
5	BENTON:NEW HOPE	183	153	0	0	322	11100	0	0	0	0		
6	BENTON:MT CARMEL	0	125	0	0	227	5243	0	0	2255	123		
7	BENTON:PARKVIEW	0	356	577	345	450	20440	0	4000	4000	2190		
8	BENTON:SALEN	676	50	276	1988	1130	20330	0	3781	2500	9389		
9	BRYANT	0	390	0	2089	1656	22937	0	7200	7000	2519		
10	LITTLE ROCK:ASBURY	0	425	0	1395	3832	32000	0	18000	5250	1000		
11	LITTLE ROCK:CAPITOL VIEW	0	50	293	0	0	11000	0	2000	2000	0		
12	LITTLE ROCK:DUNCAN	0	0	0	555	340	4620	0	2077	300	2040		
13	LITTLE ROCK:FIRST	2629	5947	5155	12388	7774	46500	30975	29400	9975	8736		
14	LITTLE ROCK:GEYER SPRINGS	314	220	0	4501	1977	27333	0	7000	5000	250		
15	LITTLE ROCK:HENDERSON	311	0	18	51	1362	26960	0	5000	5890	0		
16	LITTLE ROCK:HIGHLAND VALLE	0	5737	338	2176	3011	33679	6340	3300	6466	2860		
17	LITTLE ROCK:HOOPER	0	0	0	1487	502	15000	0	0	650	0		
18	LITTLE ROCK:HUNTER	0	75	100	600	901	9939	0	2500	3300	100		
19	LITTLE ROCK:HABELVALE	125	300	4309	350	889	25322	0	7114	9817	3174		
20	LITTLE ROCK:MARKHAM	0	193	381	4616	18332	27750	0	4000	4000	0		
21	LITTLE ROCK:MT PLEASANT	0	50	100	0	344	3000	0	3600	0	0		
22	LITTLE ROCK:OAK FOREST	120	40	945	920	1429	19700	0	4800	4000	3000		
23	LITTLE ROCK:PRIMROSE	0	125	1730	437	775	25098	0	4000	2509	0		
24	LITTLE ROCK:PULASKI HEIGH	0	5937	15307	96045	13571	45000	56600	59863	0	22643		
25	LITTLE ROCK:QUAPAN QUARTE	0	40	0	40	500	19850	0	7200	4000	0		
26	LITTLE ROCK:ST. ANDREW	0	220	0	2193	1442	21500	0	5500	6750	0		
27	LITTLE ROCK:ST. JAMES	2300	2550	4000	55513	10148	52209	27268	29252	14000	7597		
28	LITTLE ROCK: ST. LUKE	899	47	706	188	1149	17941	0	4968	5920	4451		
29	LITTLE ROCK: ST. PAUL	0	1895	1050	0	2957	35813	0	4900	8600	300		
30	LITTLE ROCK: TRINITY	2605	1835	2958	2925	3658	38324	4550	11233	13700	9793		
31	LITTLE ROCK:WESLEY CHAPEL	0	0	200	0	931	27259	0	0	5000	0		
32	LITTLE ROCK:WESTERN HILLS	0	150	797	478	717	22069	0	4575	3560	2836		
33	LITILE ROCK: WHITE MEMORIA	0	0	0	100	440	12500	0	2420	2420	0		
34	LITTL R: WINFIELD MEMORIA	0	515	0	2334	1605	24355	0	6600	6600	0		
35	NEW HAVEN HEWSLEY	0	0	0	535	125	3925	0	0	0	0		
36	OLD AUSTIN	0	160	0	0	0	2800	0	1300	1300	0		
37	SARDIS	0	0	0	500	534	16200	0	2400	1833	2386		
38	ST PAUL NAUMELLE	0	92	0	0	518	14660	0	1600	1040	200		
39	LITTLE ROCK:MARK'S CHAPEL	0	0	0	0	212	3800	0	2300	1500	160		
40	SWEET HOME FIRST	34	0	0	0	80	1560	0	1000	1024	30		
41													
42	LITTLE ROCK DISTRICT TOTAL	13385	32561	40321	208357	83968	792742	130458	260290	159205	86277		

LITTLE ROCK DISTRICT STATISTICAL REPORT December 31, 1990		LOCAL CHURCH EXPENDITURES							
		Diocesan Compen- sation	Other Staff Salaries	Program Expenses	Operating Expenses	Paid on budgeted plan	Paid on non- budgeted plan	UNEP Cash to UNEP Transfer	Grand Total
CHURCH NAME		69	70	71	72	73	74	75	76
1 LITTLE ROCK		0	0	0	0	0	0	0	398
2 BENTON FIRST	41250	79588		44190	80036	17570	29273	3680	455424
3 BENTON CONGO	0	0	0	0	3482	0	0	0	9449
4 PLEASANT HILL	0	0	0	0	7673	957	0	0	10020
5 BENTON NEW HOPE	0	0	0	3400	8000	0	0	0	28387
6 BENTON MT CARMEL	0	0	0	600	3130	1000	200	0	16588
7 BENTON PARKVIEW	0	10100	2030	7210	0	0	7200	449	62685
8 BENTON SALEM	0	32472	10813	23900	0	0	43277	824	169812
9 BRYANT	0	27313	4660	21291	46160	0	71	400	162048
10 LITTLE ROCK ASBURY	0	85016	12313	74782	159710	0	11498	1629	438411
11 LITTLE ROCK CAPITOL VIEW	0	649	6958	1149	0	0	412	491	25197
12 LITTLE ROCK DUNCAN	0	3120	300	3620	800	0	0	292	22084
13 LITTLE ROCK FIRST	0	251389	66820	124046	174785	0	21606	6786	945933
14 LITTLE ROCK GEYER SPRINGS	0	27900	6847	33186	52898	0	2495	1500	187491
15 LITTLE ROCK HENDERSON	0	16949	4255	24023	27458	0	0	1097	136583
16 LITTLE ROCK HIGHLAND VALLE	0	64206	17321	66566	57064	0	6230	1719	326423
17 LITTLE ROCK HOOVER	0	3900	4100	7700	0	0	4750	0	43651
18 LITTLE ROCK HUNTER	0	800	3200	50887	7700	0	5200	1352	98549
19 LITTLE ROCK HADELVALE	5547	19200	5055	47751	46369	0	0	1550	203000
20 LITTLE ROCK MARKHAM	0	27000	4451	15183	12111	0	7419	918	147532
21 LITTLE ROCK MT PLEASANT	0	1600	677	2702	0	0	9246	0	23709
22 LITTLE ROCK OAK FOREST	0	24089	5317	29487	0	0	2910	2031	113838
23 LITTLE ROCK PRINROSE	0	22026	4406	13486	500	0	5139	1050	85445
24 LITTLE ROCK PULASKI HEIGHT	111491	276791	154284	228655	180446	0	56904	11170	1548657
25 LITTLE ROCK QUAPAW QUARTE	0	19388	1421	31708	0	0	0	1229	85376
26 LITTLE ROCK ST. ANDREW	0	19451	11759	20601	38273	0	2589	280	154049
27 LITTLE ROCK ST. JAMES	123266	228124	55867	55718	192124	0	115854	2300	1151477
28 LITTLE ROCK ST. LUKE	0	31722	5931	19221	0	0	450	1361	115376
29 LITTLE ROCK ST. PAUL	0	72759	11022	68500	11135	0	11564	2460	273477
30 LITTLE ROCK TRINITY	32000	91641	20243	90039	161237	0	13400	1725	566271
31 LITTLE ROCK WESLEY CHAPEL	0	0	9580	20513	15002	0	0	1155	83241
32 LITTLE ROCK WESTERN HILLS	0	22860	4215	29449	0	0	565	1055	104736
33 LITTLE ROCK WHITE MEMORIA	0	5060	1300	4300	0	0	1000	375	32343
34 LITTLE ROCK WINFIELD MEMORIA	0	44179	7130	40171	0	0	27154	2142	184893
35 NEW HAVEN WENSLEY	330	0	250	3500	1349	0	1000	0	11214
36 OLD AUSTIN	0	0	950	5096	0	0	485	0	14618
37 SARDIS	0	2355	4031	9615	0	0	301	1251	50056
38 ST. PAUL MAUMELLE	0	9100	2174	12142	0	0	1536	0	51426
39 LITTLE ROCK MARK'S CHAPEL	0	0	1350	7032	0	0	0	0	19800
40 SWEET HOME FIRST	0	0	243	1975	0	0	0	0	6758
41									
42 LITTLE ROCK DISTRICT TOTAL	313884	1520747	499463	1297525	1204648	389728	52271	8166425	

Little Rock Conference

LITTLE ROCK DISTRICT STATISTICAL REPORT December 31, 1990		RACIAL/ETHNIC IDENTIFICATION						
		ASIAN	BLACK	HISPANIC	NATIVE AMERICAN	PACIFIC ISLAND	WHITE	TOTAL
CHURCH NAME								
1	LITTLE ROCK	0	0	0	0	0	0	0
2	BENTON FIRST	0	0	0	0	0	1601	1601
3	BENTON: CONGO	0	0	0	0	0	51	51
4	PLEASANT HILL	0	0	0	0	0	31	31
5	BENTON: NEW HOPE	0	0	0	0	0	116	116
6	BENTON: MT CARMEL	5	0	0	0	0	88	93
7	BENTON: PARKVIEW	0	0	0	0	0	273	273
8	BENTON: SALEM	0	0	1	0	0	445	446
9	BRYANT	2	0	0	0	0	628	630
10	LITTLE ROCK: ASBURY	0	0	0	0	0	1180	1180
11	LITTLE ROCK: CAPITOL VIEW	0	0	0	0	0	99	99
12	LITTLE ROCK: DUNCAN	0	64	0	0	0	0	64
13	LITTLE ROCK: FIRST	7	2	2	0	0	1847	1858
14	LITTLE ROCK: GEYER SPRINGS	0	0	0	0	0	547	547
15	LITTLE ROCK: HENDERSON	1	0	1	1	0	481	484
16	LITTLE ROCK: HIGHLAND VALLE	1	1	2	0	0	1208	1212
17	LITTLE ROCK: HOOVER	0	119	0	0	0	2	121
18	LITTLE ROCK: HUNTER	0	0	0	0	0	231	231
19	LITTLE ROCK: MARBELVALE	0	0	0	0	0	810	810
20	LITTLE ROCK: MARKHAM	0	1	0	0	0	430	431
21	LITTLE ROCK: MT PLEASANT	0	0	0	0	1	59	60
22	LITTLE ROCK: OAK FOREST	0	0	0	0	0	368	368
23	LITTLE ROCK: PRINROSE	0	0	0	0	0	280	280
24	LITTLE ROCK: PULASKI HEIGH	0	9	0	0	0	4128	4137
25	LITTLE ROCK: QUAPAW QUARTE	0	0	0	0	0	127	127
26	LITTLE ROCK: ST. ANDREW	0	0	0	0	0	563	563
27	LITTLE ROCK: ST. JAMES	0	0	0	0	0	3629	3629
28	LITTLE ROCK: ST. LUKE	0	0	0	0	0	428	428
29	LITTLE ROCK: ST. PAUL	0	0	0	0	0	742	742
30	LITTLE ROCK: TRINITY	3	0	3	0	0	1104	1110
31	LITTLE ROCK: WESLEY CHAPEL	0	308	0	0	0	0	308
32	LITTLE ROCK: WESTERN HILLS	0	0	0	0	0	491	491
33	LITTLE ROCK: WHITE MEMORIA	0	0	0	0	0	116	116
34	LITTL R: WINFIELD MEMORIA	0	2	0	0	0	432	434
35	NEW HAVEN HENSLEY	0	72	0	0	0	0	72
36	OLD AUSTIN	68	0	0	0	0	0	68
37	SARDIS	0	0	0	0	0	222	222
38	ST PAUL MAUMELLE	0	0	0	0	0	172	172
39	LITTLE ROCK: MARK'S CHAPEL	0	0	0	0	0	83	83
40	SWEET HOME FIRST	0	0	0	0	0	27	27
41								
42	LITTLE ROCK DISTRICT TOTAL	87	578	9	1	1	25039	23715

MONTICELLO DISTRICT STATISTICAL REPORT December 31, 1990		CHURCH MEMBERSHIP									
CHURCH NAME	PASTOR'S NAME	Members Last Year	Received as Confirmation	Received by Transfer	Received from other Denom.	Removed by Charge Conf.	Removed by Transfer	Received as Other Denom.	Removed by Death		
		1	2	3	4	5	6	7	8		
MONTICELLO	ROBERT REGNIER	0	0	0	0	0	0	0	0	0	
ALMYRA	CHARLES THOMPSON JR	107	3	4	2	0	0	0	1		
AL-HUNTER'S CHAPEL-CASCOE	CHARLES THOMPSON JR.	54	0	0	0	0	0	0	2		
CROSSETT FIRST	JAMES ROBERT SCOTT	582	12	5	8	0	5	6	7		
DELUCE	H.E. GENE RATEKIN	45	0	0	0	1	0	2	2		
DERMOTT	JAMES P. POLK	160	2	0	4	0	3	0	2		
DERMOTT-WESLEY MCGEEHEE	JAMES P. POLK	50	0	0	0	0	1	0	2		
DEWITT FIRST	TOM J. ADKINSON JR.	502	8	13	4	0	2	2	6		
DUMAS FIRST	FRED W. HUNTER	617	16	1	5	32	28	27	4		
EUDORA SCOTT MEMORIAL	O. D. TURNER	90	3	2	0	0	0	1	2		
EUDORA-PARKDALE	O. D. TURNER	47	1	0	0	0	1	1	3		
FORDYCE PAR-FORDYCE FIRST	JOHN CHRISTIE	411	22	16	4	0	1	0	5		
FORDYCE PAR-STONEY POINT	JOHN CHRISTIE	24	0	0	0	17	6	0	1		
FORDYCE PARISH-TEMPERANCE	JOHN CHRISTIE	43	2	2	2	0	2	0	1		
KINGSLAND CR-CHAMBERSVILLE	JOHN CHRISTIE	49	0	0	0	0	0	0	2		
GILLET	NORRIS STEELE	311	2	2	1	0	5	0	6		
GILLET-CAMPSED	NORRIS STEELE	76	0	0	0	0	0	0	0		
GOULD PARISH-BAILEY CHAPEL	TRAVIS E. JACKSON	15	4	0	0	0	0	0	0		
GOULD PARISH-BROWN CHAPEL	TRAVIS E. JACKSON	3	0	0	0	0	0	0	0		
GRADY	RAY H. BATES	90	0	0	3	0	3	0	3		
GRADY-TRINITY	RAY H. BATES	28	2	0	0	0	0	1	1		
EXTRA-HAMBURG FIRST	WALTER L. SMITH	321	7	3	7	0	9	1	3		
EXTRA	WALTER L. SMITH	19	0	0	0	0	0	0	3		
HAMPTON CIRCUIT-HAMPTON	HAROLD D. HANSFORD	139	0	0	0	12	2	0	3		
HAMPTON CIRCUIT-HARRELL	HAROLD D. HANSFORD	58	0	1	1	0	0	0	1		
HAMPTON CIRCUIT-FAUSTINA	HAROLD D. HANSFORD	25	0	0	0	0	0	0	0		
HERMITAGE	WAYMON N. MANN	54	0	1	1	0	0	0	4		
HERMITAGE-MARTIN'S CHAPEL	WAYMON N. MANN	146	6	0	1	0	0	0	5		
RUTTIG	JAMES F. BROWN	43	0	1	0	0	0	0	2		
RUTTIG-STRONG	JAMES F. BROWN	49	0	0	0	0	0	0	0		
KINGSLAND CIRC-KINGSLAND	WILLIAM CARROLL	103	0	0	1	0	0	0	1		
KINGSLAND CIRCUIT-HEBRON	WILLIAM CARROLL	42	0	0	0	0	0	0	1		
LAKE VILLAGE-LAKESIDE	WILLIAM O. REEVES	310	2	4	7	0	5	0	3		
LAKE VILLAGE-MONTROSE	WILLIAM O. REEVES	27	0	0	0	0	0	0	0		
MCGEEHEE FIRST	DALE L. DIFFEE	465	9	7	3	0	8	1	4		
MCGEEHEE-ARKANSAS CITY	DALE L. DIFFEE	33	4	0	0	0	0	0	0		
MONTICELLO FIRST	GEORGE W. MCCOY	614	15	14	14	0	15	4	7		
MONTICELLO CIRC-GREEN HILL	BETTY W. FLYNN	73	0	0	0	0	0	2	3		
MONTICELLO CIRCUIT-LACEY	BETTY W. FLYNN	46	0	0	0	0	0	1	2		
MONTICELLO -TRINITY-WARREN	BETTY W. FLYNN	63	0	0	0	0	0	0	1		
MT TABOR	CURTIS F. HARTSFIELD	18	0	0	0	0	0	0	2		
MT TABOR-WINCHESTER	CURTIS F. HARTSFIELD	29	0	0	0	0	0	0	0		
NEW EDINBURG-WILSON CHAPEL	L. T. MARKS	9	0	0	0	0	0	0	0		
NEW EDINBURG-ST FRANCES	L. T. MARKS	47	0	0	0	0	0	3	0		
NEW EDINBURG-MT OLIVE-FORD	L. T. MARKS	41	0	0	0	0	0	2	0		
NEW EDINBURG-BETHEL	L. T. MARKS	12	0	0	0	0	0	0	0		
PALESTINE	CHARLES CAULEY	44	0	0	0	0	0	3	0		
PORTLAND	GERALD F. MYERS	121	2	6	0	0	1	0	4		
PORTLAND-WILMOT	GERALD F. MYERS	94	0	1	0	0	1	0	1		
RISON	MONTGOMERY L. BELL	176	6	2	0	0	0	0	0		
RISON-MT CARMEL	MONTGOMERY L. BELL	54	1	0	0	0	0	0	1		
ROWELL CIRCUIT-MT OLIVET	FRANK MAPLES	73	2	5	5	0	4	0	0		
ROWELL CIRCUIT-PROSPERITY	FRANK MAPLES	74	2	0	0	0	0	0	1		
ROWELL CIRCUIT-UNION	FRANK MAPLES	53	0	2	0	0	0	0	1		
ST CHARLES	MARK ROBERTSON	51	0	0	0	0	0	0	0		
ST CHARLES-PLEASANT GROVE	MARK ROBERTSON	78	0	0	0	0	2	0	0		
STAR CITY	JOHN W. SHAFER	276	10	4	6	0	6	0	1		
STAR CITY-GOULD	JOHN W. SHAFER	24	0	0	0	0	0	0	1		
WAGNON	TIMOTHY V. MCCLELLAN	46	0	0	5	0	0	0	2		
WAGNON-NEW EDINBURG	TIMOTHY V. MCCLELLAN	22	0	0	0	0	0	0	2		
WALLER'S CHAPEL	TANDY C. HANSON	72	3	0	2	0	0	0	0		
WALLER'S CHA-FOUNTAIN HILL	TANDY C. HANSON	39	1	0	1	0	0	0	0		
WALLER'S CHAPEL-ZION	TANDY C. HANSON	31	0	0	0	0	0	0	1		
WARREN FIRST	HACKEY YOKEM	585	7	1	5	48	17	6	11		
WARREN PARISH-GOOD HOPE	HACKEY YOKEM	31	0	1	0	0	0	0	0		
WATSON CIRC-WATSON FIRST	ROYAL S. DODSON	124	0	2	0	0	2	0	3		
WATSON CIRCUIT-TILLAR	ROYAL S. DODSON	32	0	0	2	0	0	0	2		
WATSON CIR-NEWTON'S CHAPEL	ROYAL S. DODSON	40	0	0	0	0	0	0	1		
WATSON CIRCUIT-SELMA	ROYAL S. DODSON	25	0	0	0	0	0	0	1		
WILMAR CIRCUIT-WILMAR	THOMAS A. ABNEY	78	0	0	0	0	0	0	1		
WILMAR CIR-ANDREW'S CHAPEL	THOMAS A. ABNEY	26	0	0	0	0	0	0	0		
WILMAR CIRCUIT-MT PLEASANT	THOMAS A. ABNEY	35	1	0	0	0	0	0	1		
WILMAR CIRCUIT-ROCK SPRING	THOMAS A. ABNEY	68	0	0	0	0	0	0	1		

Little Rock Conference

MONTICELLO DISTRICT STATISTICAL REPORT December 31, 1990		U. H. M.					U. H. W.				
		Total Membership	Average Attendance	Average Altair On-Going Groups	Average Altair Short-Term Groups	Members Joined on Confirmation	Membership	Paid Project	Membership	Paid for Local Work	Membership
CHURCH NAME	19	20	21	22	23	24	25	26	27	28	
1 MONTICELLO	0	0	0	0	0	0	0	0	0	0	
2 ALMYRA	51	40	8	0	3	0	0	24	200	0	
3 AL-HUNTER'S CHAPEL-CASECO	15	8	0	0	0	0	0	0	0	0	
4 CROSSETT FIRST	311	139	14	7	7	28	0	127	2288	17	
5 DELUCE	30	24	0	0	0	0	0	0	0	0	
6 DERMOTT	62	45	22	60	1	0	0	22	700	0	
7 DERMOTT-WESLEY MCGHEE	18	18	6	3	0	0	0	16	1000	0	
8 DEWITT FIRST	196	72	150	63	8	0	0	80	408	37	
9 DURAS FIRST	300	120	25	20	14	30	286	70	773	40	
10 EUODRA SCOTT MEMORIAL	24	17	24	0	0	5	0	15	895	3	
11 EUODRA-PARKDALE	0	0	13	0	0	0	0	0	0	0	
12 FORDYCE PAR-FORDYCE FIRST	221	106	40	120	22	0	0	94	3959	30	
13 FORDYCE PAR-STONEY POINT	0	0	0	0	0	0	0	0	0	0	
14 FORDYCE PARISH-TEMPERANCE	0	0	0	0	0	0	0	0	0	0	
15 KINGSLAND CR-CHAMBERSVILL	18	15	0	0	0	0	0	0	0	0	
16 GILLET	147	74	36	21	0	0	0	80	3406	23	
17 GILLET-CAMPSED	15	7	0	0	0	0	0	0	0	0	
18 GOULD PARISH-BAILEY CHAPE	16	14	0	0	0	0	0	0	0	0	
19 GOULD PARISH-BROWN CHAPEL	0	0	0	0	0	0	0	0	0	0	
20 GRADY	34	28	20	20	0	0	0	14	465	1	
21 GRADY-TRINITY	19	12	0	12	2	0	0	4	100	0	
22 EXTRA-HAMBURG FIRST	122	75	0	0	5	42	233	81	4638	25	
23 EXTRA	13	10	0	0	0	0	0	0	0	0	
24 HAMPTON CIRCUIT-HAMPTON	58	30	0	0	0	0	0	19	145	5	
25 HAMPTON CIRCUIT-WARRELL	43	27	0	0	0	0	0	0	0	3	
26 HAMPTON CIRCUIT-FAUSTINA	0	0	0	0	0	0	0	0	0	1	
27 HERITAGE	35	20	10	0	0	0	0	0	0	0	
28 HERITAGE-MARTIN'S CHAPEL	75	50	20	6	0	0	0	0	0	0	
29 HUTTIG	9	6	0	0	0	0	0	9	145	0	
30 HUTTIG-STRONG	18	11	0	0	0	0	0	0	0	0	
31 KINGSLAND CIRC-KINGSLAND	15	12	0	0	0	0	0	0	0	0	
32 KINGSLAND CIRCUIT-HEBROV	20	20	0	0	0	0	0	0	0	0	
33 LAKE VILLAGE-LAKESIDE	172	82	44	0	2	30	0	45	0	0	
34 LAKE VILLAGE-MONTROSE	10	5	0	0	0	0	0	0	0	0	
35 MCGHEE FIRST	319	103	150	8	8	0	0	59	400	26	
36 MCGHEE-ARKANSAS CITY	25	10	6	0	0	0	0	8	0	0	
37 MONTICELLO FIRST	306	135	110	105	9	49	0	100	0	26	
38 MONTICELLO CIRC-GREEN HIL	36	25	0	12	0	0	0	0	0	0	
39 MONTICELLO CIRCUIT-LACEY	20	15	0	10	0	0	0	0	0	0	
40 MONTICELLO -TRINITY-WARRE	19	8	10	6	0	0	0	0	0	0	
41 MT TABOR	15	8	0	0	0	0	0	0	0	0	
42 MT TABOR-WINCHESTER	9	4	0	0	0	0	0	0	0	0	
43 NEW EDINBUR-WILSON CHAPE	17	12	0	0	0	0	0	0	0	0	
44 NEW EDINBURG-ST FRANCES	18	10	0	0	0	0	0	8	400	0	
45 NEW EDINBURG-WT OLIVE-FOR	34	18	0	0	0	0	0	0	0	0	
46 NEW EDINBURG-BETHEL	14	9	0	0	0	0	0	5	125	0	
47 PALESTINE	2	2	0	0	0	0	0	0	0	0	
48 PORTLAND	39	15	0	6	2	0	0	13	383	0	
49 PORTLAND-WILNOT	21	10	0	2	0	0	0	11	124	0	
50 RISON	77	40	6	2	1	16	3032	53	225	0	
51 RISON-MT CARMEL	27	15	9	2	1	0	0	0	0	0	
52 ROWELL CIRCUIT-MT OLIVET	71	45	8	0	10	0	0	0	0	8	
53 ROWELL CIRCUIT-PROSPERITY	58	31	0	0	1	0	0	0	0	5	
54 ROWELL CIRCUIT-UNION	35	23	6	0	0	0	0	0	0	0	
55 ST CHARLES	32	10	0	0	0	0	0	0	0	0	
56 ST CHARLES-PLEASANT GROVE	10	10	0	0	0	0	0	0	0	0	
57 STAR CITY	143	59	62	44	7	0	0	48	300	17	
58 STAR CITY-GOULD	13	7	0	0	0	0	0	0	0	0	
59 WAGNOR	29	25	0	19	0	0	0	0	0	0	
60 WAGNOR-NEW EDINBURG	12	9	0	10	0	0	0	0	0	0	
61 WALLER'S CHAPEL	53	30	0	0	0	0	0	30	180	0	
62 WALLER'S CHA-FOUNTAIN HIL	32	20	0	0	0	0	0	0	0	0	
63 WALLER'S CHAPEL-ZION	30	12	0	0	0	0	0	0	0	0	
64 WARREN FIRST	280	151	38	28	8	0	0	92	0	44	
65 WARREN PARISH-GOOD HOPE	21	21	0	0	0	0	0	0	0	0	
66 WATSON CIRC-WATSON FIRST	47	20	0	25	0	0	0	19	918	0	
67 WATSON CIRCUIT-TILLAR	0	0	0	0	0	0	0	9	25	0	
68 WATSON CIR-NEWTON'S CHAPE	5	3	0	7	0	0	0	0	0	0	
69 WATSON CIRCUIT-SELMA	4	4	0	0	0	0	0	0	0	0	
70 WILMAR CIRCUIT-WILMAR	55	26	0	23	0	0	0	9	54	0	
71 WILMAR CIR-ANDREW'S CHAPE	25	14	0	3	0	0	0	0	0	0	
72 WILMAR CIRCUIT-MT PLEASAN	20	12	0	0	1	0	0	0	0	0	
73 WILMAR CIRCUIT-ROCK SPRIN	57	34	0	16	0	0	0	14	320	0	
74 MONTICELLO DISTRICT TOTAL	4097	2092	837	660	112	200	3551	1178	22576	311	

MONTICELLO DISTRICT STATISTICAL REPORT December 31, 1990		PROPERTY AND OTHER ASSETS										A P P O R T I O N			
CHURCH NAME		Paid Inc Proport	True Equip. & Land Value	Percentage Value	Other Assets	Indebtedness on 12/31/90	Other Indebtedness	World Serv./Conf. Appropriation	World Serv./Conf. Benefit	Ministry Support	Paid	Paid	Paid	Paid	Paid
		29	30	31	32	33	34	35	35	63	63	63	63	63	63
1	MONTICELLO	0	0	0	0	0	0	0	0	0	0	0	0	0	0
2	ALMYRA	0	130000	60000	0	0	0	2031	0	2802	2802	2802	2802	2802	2802
3	AL-HUNTER'S CHAPEL-CASCO	0	70000	0	0	0	0	934	800	1288	800	1288	800	1288	800
4	CROSSETT FIRST	745	1500000	130000	35473	0	0	12602	12602	17385	17385	17385	17385	17385	17385
5	DELUCE	0	60000	0	0	0	0	916	40	1264	1264	1264	1264	1264	1264
6	DERMOTT	0	801600	126500	0	1464	0	4001	4001	5519	5519	5519	5519	5519	5519
7	DERMOTT-WESLEY MCGEEHEE	0	120000	0	11250	0	0	979	0	1350	1350	1350	1350	1350	1350
8	DEWITT FIRST	357	1045300	140200	234460	0	0	9472	9472	13068	13072	13068	13072	13068	13072
9	DUMAS FIRST	0	1945600	109100	96706	0	0	13795	1500	19032	19032	19032	19032	19032	19032
10	EUDORA SCOTT MEMORIAL	0	485000	93000	1500	0	0	2257	2257	3113	3113	3113	3113	3113	3113
11	EUDORA-PARKDALE	0	75000	0	20000	0	0	783	783	1080	1080	1080	1080	1080	1080
12	FORDYCE PAR-FORDYCE FIRST	4570	831750	252500	16600	9248	0	8631	8631	11907	11907	11907	11907	11907	11907
13	FORDYCE PAR-STONEY POINT	0	2600	0	0	0	0	241	241	332	332	332	332	332	332
14	FORDYCE PARISH-TEMPERANCE	0	100000	0	0	0	0	416	416	574	574	574	574	574	574
15	KINGSLAND CR-CHAMBERSVILLE	0	80000	0	0	0	0	682	682	941	941	941	941	941	941
16	GILLET	506	745000	93000	0	0	0	5419	5419	7475	7475	7475	7475	7475	7475
17	GILLET-CAMPSHED	0	38500	0	0	0	0	1247	0	1720	1720	1720	1720	1720	1720
18	GOULD PARISH-BATLEY CHAPEL	0	800	0	0	0	0	218	0	300	300	300	300	300	300
19	GOULD PARISH-BROWN CHAPEL	0	400	0	0	0	0	71	71	98	98	98	98	98	98
20	GRADY	0	250000	58000	0	0	0	2288	1592	3156	3226	3156	3226	3156	3226
21	GRADY-TRINITY	0	47000	0	0	0	0	654	327	902	451	902	451	902	451
22	EXTRA-HAMBURG FIRST	0	1142800	84600	145264	0	0	8381	8381	11562	11562	11562	11562	11562	11562
23	EXTRA	0	30000	0	6377	0	0	299	299	413	413	413	413	413	413
24	HAMPTON CIRCUIT-HAMPTON	10	440000	73000	10000	14800	0	2560	2560	3531	3531	3531	3531	3531	3531
25	HAMPTON CIRCUIT-HARRELL	42	140000	0	21000	0	0	1191	1191	1643	1643	1643	1643	1643	1643
26	HAMPTON CIRCUIT-FAUSTINA	2	30000	0	0	0	0	387	387	534	534	534	534	534	534
27	HERMITAGE	0	100000	28000	0	0	0	1151	1151	1588	1588	1588	1588	1588	1588
28	HERMITAGE-MARTIN'S CHAPEL	0	135000	0	0	0	0	1573	1573	2170	2170	2170	2170	2170	2170
29	HUTTIG	0	56000	25000	50000	0	0	948	948	1307	1307	1307	1307	1307	1307
30	HUTTIG-STRONG	0	90000	30000	5000	0	0	831	172	1146	1146	1146	1146	1146	1146
31	KINGSLAND CIR-C-KINGSLAND	0	150000	25000	6115	0	0	1153	1153	1590	1590	1590	1590	1590	1590
32	KINGSLAND CIRCUIT-HEBRON	0	70000	0	7528	0	0	538	538	743	743	743	743	743	743
33	LAKE VILLAGE-LAKESIDE	0	546000	118000	40500	41557	0	6071	6071	8376	8376	8376	8376	8376	8376
34	LAKE VILLAGE-MONTROSE	0	75000	12000	0	0	0	513	513	707	707	707	707	707	707
35	MCGEEHEE FIRST	750	1077340	144000	31896	0	0	10468	10468	14441	14441	14441	14441	14441	14441
36	MCGEEHEE-ARKANSAS CITY	0	84500	48500	0	0	0	590	590	814	814	814	814	814	814
37	MONTICELLO FIRST	102	1455955	115000	0	0	0	12886	12886	17777	17777	17777	17777	17777	17777
38	MONTICELLO CIR-C-GREEN HIL	0	95000	0	0	0	0	1067	1067	1472	1472	1472	1472	1472	1472
39	MONTICELLO CIRCUIT-LACEY	0	90000	0	10412	0	0	723	723	998	998	998	998	998	998
40	MONTICELLO -TRINITY-WARRE	0	115000	0	6823	0	0	912	912	1258	1258	1258	1258	1258	1258
41	MT TABOR	0	13000	0	0	0	0	256	256	353	353	353	353	353	353
42	MT TABOR-WINCHESTER	0	9000	0	0	0	0	378	378	521	521	521	521	521	521
43	NEW EDINBURG-WILSON CHAPEL	0	0	0	0	0	0	182	182	251	251	251	251	251	251
44	NEW EDINBURG-ST FRANCES	0	34000	0	0	0	0	507	309	700	700	700	700	700	700
45	NEW EDINBURG-MT OLIVE-FOR	0	35000	0	0	0	0	519	519	716	716	716	716	716	716
46	NEW EDINBURG-BETHEL	0	26000	0	0	0	0	173	173	238	238	238	238	238	238
47	PALESTINE	0	76000	0	0	0	0	609	305	840	420	840	420	840	420
48	PORTLAND	0	500000	80000	0	0	0	2376	2376	3278	3278	3278	3278	3278	3278
49	PORTLAND-WILMOT	0	400000	0	0	10400	0	2015	0	2779	2779	2779	2779	2779	2779
50	RISON	0	249100	43000	90000	0	0	3469	3469	4786	4786	4786	4786	4786	4786
51	RISON-MT CARMEL	0	80000	0	0	0	0	688	688	949	949	949	949	949	949
52	ROWELL CIRCUIT-MT OLIVET	12	150000	0	0	0	0	1434	1434	1979	1979	1979	1979	1979	1979
53	ROWELL CIRCUIT-PROSPERITY	12	72000	35000	30000	0	0	1289	1031	1778	1476	1778	1476	1778	1476
54	ROWELL CIRCUIT-UNION	0	60800	0	0	0	0	850	850	1172	1172	1172	1172	1172	1172
55	ST CHARLES	0	67500	60750	0	0	0	918	918	1266	1266	1266	1266	1266	1266
56	ST CHARLES-PLEASANT GROVE	0	60000	0	0	0	0	1107	1107	1527	1527	1527	1527	1527	1527
57	STAR CITY	0	391000	94500	7787	0	0	4927	4927	6796	6796	6796	6796	6796	6796
58	STAR CITY-GOULD	0	75000	0	0	0	0	439	439	606	606	606	606	606	606
59	WAGNON	0	21000	0	0	0	0	552	552	761	761	761	761	761	761
60	WAGNON-NEW EDINBURG	0	50000	0	0	0	0	291	291	401	401	401	401	401	401
61	WALLER'S CHAPEL	0	85000	30000	0	0	0	1327	1327	1830	1830	1830	1830	1830	1830
62	WALLER'S CHA-FOUNTAIN HIL	0	83880	0	0	0	0	674	674	930	930	930	930	930	930
63	WALLER'S CHAPEL-ZION	0	25000	0	0	0	0	351	351	484	484	484	484	484	484
64	WARREN FIRST	1997	1300000	120000	34826	0	0	11949	11949	16485	16485	16485	16485	16485	16485
65	WARREN PARISH-GOOD HOPE	0	22000	0	900	0	0	464	464	640	640	640	640	640	640
66	WATSON CIR-C-WATSON FIRST	0	104300	46500	0	0	0	2292	0	3162	208	3162	208	3162	208
67	WATSON CIRCUIT-TILLAR	0	240000	56000	0	0	0	650	650	896	896	896	896	896	896
68	WATSON CIR-NEWTON'S CHAPEL	0	60000	0	0	0	0	559	0	771	771	771	771	771	771
69	WATSON CIRCUIT-SELMA	0	17500	0	0	0	0	280	0	386	0	386	0	386	0
70	WILMAR CIRCUIT-WILMAR	0	158000	0	0	0	0	1156	1156	1594	1594	1594	1594	1594	1594
71	WILMAR CIR-ANDREW'S CHAPEL	0	68500	0	0	0	0	344	344	474	474	474	474	474	474
72	WILMAR CIRCUIT-MT PLEASAN	0	68000	0	0	0	0	420	420	580	580	580	580	580	580
73	WILMAR CIRCUIT-ROCK SPRIN	0	83000	0	0	0	0	916	916	1264	1264	1264	1264	1264	1264
74															
75	MONTICELLO DISTRICT TOTAL	9105	18935725	2331150	920417	77469	0	164240	138872	226569	220872	220872	220872	220872	220872

MONTICELLO DISTRICT STATISTICAL REPORT December 31, 1990	M E N T S											B E N E V	
	Administration		Gen./Juv. Benevolences		Camp Titano		Gen. Advance & Service Special	Youth Service Fund	Gen. Church Offerings	Annual Conf. Constitutional Offerings			
	Approp- ment	Paid	Approp- ment	Paid	Approp- ment	Paid							
CHURCH NAME	47	47	57	57	43	43	39	40	41	42			
1 MONTICELLO	0	0	0	0	0	0	0	302	0	0			
2 ALHYRA	223	223	280	0	259	0	0	0	0	0			
3 AL-HUNTER'S CHAPEL-CASCO	103	103	129	129	119	119	0	0	18	0			
4 CROSSETT FIRST	1386	1386	1739	1739	1606	1606	2653	735	1022	0			
5 DELUCE	101	101	126	126	117	0	0	0	0	0			
6 DERMOTT	440	440	552	552	510	510	0	0	0	0			
7 DERMOTT-WESLEY MCGHEE	108	0	135	0	125	125	0	0	0	0			
8 DEWITT FIRST	1042	1042	1307	1307	1207	1207	0	155	231	0			
9 DUMAS FIRST	1517	1517	1904	1904	1758	1858	0	38	41	0			
10 EUDORA SCOTT MEMORIAL	248	248	311	311	288	288	0	0	0	0			
11 EUDORA-PARKDALE	86	86	108	108	100	100	0	0	0	0			
12 FORDYCE PAR-FORDYCE FIRST	949	949	1191	1191	1100	1100	0	3	185	0			
13 FORDYCE PAR-STONEY POINT	26	26	33	33	31	31	0	0	0	0			
14 FORDYCE PARISH-TEMPERANCE	46	46	57	57	53	53	0	0	0	0			
15 KINGSLAND CR-CHAMBERSVILL	75	75	94	94	87	87	0	0	0	0			
16 GILLETT	596	596	748	748	691	956	0	150	0	0			
17 GILLETT-CAMPSHED	137	0	172	0	159	159	0	0	0	0			
18 GOULD PARISH-BAILEY CHAPEL	24	0	30	0	28	0	0	0	0	0			
19 GOULD PARISH-BROWN CHAPEL	8	8	10	10	9	9	0	0	0	0			
20 GRADY	252	0	316	0	292	0	0	0	24	0			
21 GRADY-TRINITY	72	34	90	45	83	0	0	0	0	0			
22 EXTRA-HAMBURG FIRST	922	922	1157	1157	1068	1068	0	0	263	0			
23 EXTRA	33	33	41	41	38	38	0	0	0	0			
24 HAMPTON CIRCUIT-HAMPTON	282	282	353	353	326	326	0	10	90	0			
25 HAMPTON CIRCUIT-HARRELL	131	131	164	164	152	154	0	42	117	0			
26 HAMPTON CIRCUIT-FAUSTIHA	43	43	53	53	49	49	0	2	0	0			
27 HERMITAGE	127	127	159	159	147	147	0	0	0	0			
28 HERMITAGE-MARTIN'S CHAPEL	173	173	217	217	200	200	0	124	0	0			
29 HUTTIG	104	104	131	131	121	121	0	0	15	0			
30 HUTTIG-STRONG	91	0	115	0	106	0	0	0	0	0			
31 KINGSLAND CIRC-KINGSLAND	127	127	159	159	147	147	0	0	0	0			
32 KINGSLAND CIRCUIT-HEBRON	59	59	74	74	69	69	0	0	0	0			
33 LAKE VILLAGE-LAKESIDE	668	668	838	838	774	774	0	0	388	0			
34 LAKE VILLAGE-MONTROSE	56	56	71	71	65	65	0	0	40	0			
35 MCGHEE FIRST	1151	1151	1445	1445	1334	1334	0	115	125	0			
36 MCGHEE-ARKANSAS CITY	65	65	81	81	75	75	0	0	0	0			
37 MONTICELLO FIRST	1417	1417	1779	1779	1642	1642	1020	131	1065	0			
38 MONTICELLO CIRC-GREEN HIL	117	117	147	147	136	136	0	0	0	0			
39 MONTICELLO CIRCUIT-LACEY	80	80	100	100	92	92	0	0	0	0			
40 MONTICELLO -TRINITY-WARRE	100	100	126	126	116	116	0	0	0	0			
41 MT TABOR	28	28	35	35	33	33	0	0	0	0			
42 MT TABOR-WINCHESTER	42	42	52	52	48	48	0	0	0	0			
43 NEW EDINBURG-WILSON CHAPEL	20	20	25	25	23	23	0	0	0	0			
44 NEW EDINBURG-ST FRANCES	56	56	70	70	65	65	0	0	0	0			
45 NEW EDINBURG-MT OLIVE-FOR	57	57	72	72	66	66	0	0	0	0			
46 NEW EDINBURG-BETHEL	19	19	24	24	22	22	0	0	0	0			
47 PALESTINE	67	34	84	42	78	39	0	0	0	0			
48 PORTLAND	261	261	328	328	303	303	0	0	0	0			
49 PORTLAND-WILNOT	222	0	278	0	257	0	0	12	0	0			
50 RISON	382	382	479	479	442	442	0	4	0	0			
51 RISON-MT CARMEL	76	76	95	95	88	88	0	0	0	0			
52 ROWELL CIRCUIT-MT OLIVET	158	158	198	198	183	183	0	100	41	0			
53 ROWELL CIRCUIT-PROSPERITY	142	21	178	0	164	164	0	12	36	0			
54 ROWELL CIRCUIT-UNION	93	93	117	117	108	108	0	0	45	0			
55 ST CHARLES	101	101	127	127	117	117	0	0	0	0			
56 ST CHARLES-PLEASANT GROVE	122	122	153	153	141	141	0	0	0	0			
57 STAR CITY	542	542	680	680	628	628	0	77	51	0			
58 STAR CITY-GOULD	48	48	61	61	56	56	0	0	25	0			
59 WAGNON	61	61	76	76	70	70	0	0	0	0			
60 WAGNON-NEW EDINBURG	32	32	40	40	37	37	0	0	0	0			
61 WALLER'S CHAPEL	146	146	183	183	169	169	0	0	0	0			
62 WALLER'S CHA-FOUNTAIN HIL	74	74	93	93	86	86	0	0	0	0			
63 WALLER'S CHAPEL-ZION	39	39	48	48	45	45	0	0	0	0			
64 WARREN FIRST	1314	1314	1649	1649	1523	1523	0	1143	143	0			
65 WARREN PARISH-GOOD HOPE	51	51	64	64	59	59	0	0	0	0			
66 WATSON CIRC-WATSON FIRST	252	0	316	0	292	0	0	0	0	0			
67 WATSON CIRCUIT-TILLAR	71	71	90	90	83	83	0	0	0	0			
68 WATSON CIR-NEWTON'S CHAPEL	61	0	77	0	71	0	0	0	0	0			
69 WATSON CIRCUIT-SELMA	31	0	39	0	36	0	0	0	0	0			
70 WILMAR CIRCUIT-WILMAR	127	127	159	159	147	147	0	14	26	0			
71 WILMAR CIR-ANDREW'S CHAPEL	38	38	47	47	44	44	0	0	3	0			
72 WILMAR CIRCUIT-MY PLEASANT	46	46	58	58	54	54	0	0	25	0			
73 WILMAR CIRCUIT-ROCK SPRING	101	101	126	126	117	117	0	2	0	0			
74													
75 MONTICELLO DISTRICT TOTAL	18065	16695	22663	20640	20934	19721	3673	3171	4019	0			

MONTICELLO DISTRICT STATISTICAL REPORT December 31, 1990		OFFENSES					CLERGY & SUPPORT						
CHURCH NAME	44	45	46	47	48	49	50	51	52	53	54	55	56
1 MONTICELLO	0	0	50	0	0	0	0	0	0	0	0	0	0
2 ALMYRA	197	100	100	0	197	8631	0	0	0	0	0	200	0
3 AL-HUNTER'S CHAPEL-CASCO	0	0	0	680	83	5400	0	0	0	0	0	0	0
4 CROSSETT FIRST	1296	1102	861	1457	1473	32659	0	10113	7500	5728	0	0	0
5 DELUCE	0	0	0	225	120	7560	0	0	0	0	0	0	0
6 DERMOTT	0	45	84	165	468	12556	0	2800	2200	2449	0	0	0
7 DERMOTT-WESLEY MCGEEHEE	0	653	20	22	114	3120	0	5000	1000	0	0	0	0
8 DEWITT FIRST	917	1109	465	0	1108	18395	0	7000	7000	0	0	0	0
9 DUMAS FIRST	0	1180	160	912	1612	29606	0	10648	7746	0	0	0	0
10 EUDORA SCOTT MEMORIAL	219	85	0	0	314	15010	0	0	0	0	0	0	0
11 EUDORA-PARKDALE	0	285	110	0	92	3990	0	0	125	0	0	0	0
12 FORDYCE PAR-FORDYCE FIRST	836	929	430	0	1009	20413	0	4800	7500	0	0	0	0
13 FORDYCE PAR-STONEY POINT	0	0	0	0	0	420	0	0	0	0	0	0	0
14 FORDYCE PARISH-TEMPERANCE	0	50	0	0	0	1200	0	0	0	0	0	0	0
15 KINGSLAND CR-CHAMBERSVILL	0	50	0	0	80	3000	0	0	0	0	0	0	0
16 GILLET	0	899	17	6759	633	16940	0	3585	7950	212	0	0	0
17 GILLETT-CAMPSHED	0	35	0	245	146	4892	0	746	2971	115	0	0	0
18 GOULD PARISH-BAILEY CHAPEL	0	0	0	0	0	540	0	0	0	0	0	0	0
19 GOULD PARISH-BROWN CHAPEL	0	0	0	0	0	375	0	0	0	0	0	0	0
20 GRADY	0	150	0	0	268	12660	0	2435	3520	0	0	0	0
21 GRADY-TRINITY	0	30	53	0	76	3600	0	0	0	0	0	0	0
22 EXTRA-HAMBURG FIRST	811	1052	2962	927	980	25636	0	3627	5922	2962	0	0	0
23 EXTRA	0	40	0	0	0	1200	0	0	0	0	0	0	0
24 HAMPTON CIRCUIT-HAMPTON	0	75	0	0	356	12228	0	1545	2210	150	0	0	0
25 HAMPTON CIRCUIT-HARRELL	115	579	607	0	139	7401	0	745	1200	165	0	0	0
26 HAMPTON CIRCUIT-FAUSTINA	0	0	0	0	0	1764	0	150	525	50	0	0	0
27 HERMITAGE	0	500	250	1225	135	8400	0	0	0	0	0	0	0
28 HERMITAGE-MARTIN'S CHAPEL	152	125	230	0	184	8232	0	0	0	0	0	0	0
29 HUTTIG	95	150	100	66	103	2600	0	2540	1300	180	0	0	0
30 HUTTIG-STRONG	0	66	0	250	97	2150	0	1344	1306	0	0	0	0
31 KINGSLAND CIRK-KINGSLAND	0	80	46	353	135	3063	0	0	0	0	0	0	0
32 KINGSLAND CIRCUIT-HEBRON	0	120	36	0	63	2850	0	0	0	0	0	0	0
33 LAKE VILLAGE-LAKESIDE	316	896	0	4444	710	15500	0	8000	3500	4100	0	0	0
34 LAKE VILLAGE-MONTROSE	0	25	0	0	59	1500	0	1200	1200	0	0	0	0
35 MCGEEHEE FIRST	1013	1058	0	300	1223	24271	0	5000	14606	2123	0	0	0
36 MCGEEHEE-ARKANSAS CITY	0	200	75	0	69	1580	0	680	1590	50	0	0	0
37 MONTICELLO FIRST	474	615	951	0	1507	32500	0	10000	10000	0	0	0	0
38 MONTICELLO CIRK-GREEN HIL	0	0	100	46	124	2000	0	1000	1620	0	0	0	0
39 MONTICELLO CIRCUIT-LACEY	0	100	175	75	84	1600	0	1200	1400	0	0	0	0
40 MONTICELLO-TRINITY-WARRE	0	0	90	50	107	1600	0	1200	1400	0	0	0	0
41 MT TABOR	0	20	0	0	0	600	0	0	0	0	0	0	0
42 MT TABOR-WINCHESTER	0	0	100	70	44	1200	0	0	0	0	0	0	0
43 NEW EDINBURG-WILSON CHAPEL	0	0	0	0	18	800	0	0	400	0	0	0	0
44 NEW EDINBURG-ST FRANCES	0	0	0	0	61	1400	0	0	1000	0	0	0	0
45 NEW EDINBURG-MT OLIVE-FOR	0	0	35	0	0	1330	0	0	700	0	0	0	0
46 NEW EDINBURG-BETHEL	0	0	0	0	18	800	0	0	400	0	0	0	0
47 PALESTINE	0	34	0	0	71	3600	0	0	0	0	0	0	0
48 PORTLAND	0	675	0	79	275	12750	0	1250	1500	0	0	0	0
49 PORTLAND-WILNOT	0	0	0	45	235	9930	0	1250	1500	2049	0	0	0
50 RISON	0	195	75	192	406	23416	0	0	0	0	0	0	0
51 RISON-MT CARMEL	0	151	0	100	81	2904	0	0	0	0	0	0	0
52 ROWELL CIRCUIT-MT OLIVET	0	156	0	1928	170	8025	0	1290	2975	0	0	0	0
53 ROWELL CIRCUIT-PROSPERITY	0	32	0	0	150	4089	0	1000	1400	0	0	0	0
54 ROWELL CIRCUIT-UNION	82	37	0	0	119	2743	0	1151	1200	0	0	0	0
55 ST CHARLES	0	0	0	85	108	3843	0	567	1890	0	0	0	0
56 ST CHARLES-PLEASANT GROVE	0	0	0	0	129	3843	0	567	1890	0	0	0	0
57 STAR CITY	0	215	0	0	576	15200	0	4200	5300	862	0	0	0
58 STAR CITY-GOULD	0	0	0	0	52	2000	0	2050	2070	0	0	0	0
59 WAGON	0	55	0	25	68	3653	0	0	0	0	0	0	0
60 WAGON-NEW EDINBURG	0	80	0	75	0	1525	0	0	0	0	0	0	0
61 WALLER'S CHAPEL	129	250	0	0	155	7000	0	2000	2400	0	0	0	0
62 WALLER'S CHA-FOUNTAIN HIL	0	0	0	0	79	3000	0	1200	1200	0	0	0	0
63 WALLER'S CHAPEL-ZION	0	30	0	0	0	1000	0	600	500	0	0	0	0
64 WARREN FIRST	0	358	944	0	1697	29314	0	7447	5797	950	0	0	0
65 WARREN PARISH-GOOD HOPE	0	0	0	190	54	2700	0	0	0	0	0	0	0
66 WATSON CIRK-WATSON FIRST	0	1	0	0	0	9891	0	2676	2676	0	0	0	0
67 WATSON CIRCUIT-TILLAR	10	0	35	93	81	3002	0	0	0	439	0	0	0
68 WATSON CIR-NEWTON'S CHAPEL	0	20	0	0	60	2563	0	0	0	0	0	0	0
69 WATSON CIRCUIT-SELMA	0	0	0	0	0	1200	0	0	0	0	0	0	0
70 WILMAR CIRCUIT-WILMAR	0	90	112	361	135	4768	0	383	1744	105	0	0	0
71 WILMAR CIR-ANDREW'S CHAPEL	32	160	0	91	40	1136	0	211	375	52	0	0	0
72 WILMAR CIRCUIT-MT PLEASAN	0	162	50	75	49	1517	0	189	733	52	0	0	0
73 WILMAR CIRCUIT-ROCK SPRIN	0	0	0	116	108	3643	0	284	1115	105	0	0	0
74													
75 MONTICELLO DISTRICT TOTAL	6694	15104	9323	21726	18907	531427	0	109173	134056	23098	0	0	0

**MONTICELLO DISTRICT
STATISTICAL REPORT
December 31, 1990**
LOCAL CHURCH EXPENDITURES

CHURCH NAME	Discord Compen- sation	Other Surt Salaries	Program Expenses	Operating Expenses	Rel on Individu- als	Rel on Improve- ment	UNIV Cash Sent to UNIV Treasury	Other Total
	69	70	71	72	73	74	75	76
1 MONTICELLO	0	0	0	0	0	0	0	352
2 ALMYRA	0	0	1522	3676	0	11357	230	29235
3 AL-HUNTER'S CHAPEL-CASSCO	0	0	483	3323	0	1200	0	13138
4 CROSSETT FIRST	0	0	13089	52366	0	0	3795	170567
5 DELUCE	0	0	488	2586	0	1625	0	14135
6 DERHOTT	0	9108	1210	17028	0	1186	552	60873
7 DERHOTT-MESLEY MCGEEHEE	0	1200	250	5150	0	3500	248	17252
8 DEWITT FIRST	0	26878	6711	16851	0	4251	1739	118910
9 DUMAS FIRST	11673	32503	14504	38880	9620	10512	1452	196698
10 EUDORA SCOTT MEMORIAL	0	0	965	559	0	345	298	24012
11 EUDORA-PARKDALE	0	0	45	488	0	75	0	7367
12 FORDYCE PAR-FORDYCE FIRST	0	41430	13529	25635	0	13280	1405	155162
13 FORDYCE PAR-STONEY POINT	0	75	0	263	0	0	0	1421
14 FORDYCE PARISH-TEMPERANCE	0	0	5	732	0	1698	0	4831
15 KINGSLAND CR-CHAMBERSVILL	0	0	683	1516	0	125	0	7333
16 GILLETI	0	9107	4024	14584	0	27356	1683	109093
17 GILLETI-CAMPSHED	0	0	203	1262	0	0	0	11874
18 GOULD PARISH-BAILEY CHAPE	0	0	0	29	0	0	0	719
19 GOULD PARISH-BROWN CHAPEL	0	0	0	40	0	0	0	611
20 GRADY	0	0	1510	5880	0	1105	600	32970
21 GRADY-TRINITY	0	0	540	1501	0	0	100	6757
22 EXTRA-HAMBURG FIRST	0	23918	5121	38938	0	27138	1796	165143
23 EXTRA	0	0	700	225	0	1295	0	4284
24 HAMPTON CIRCUIT-HAMPTON	0	0	2407	2744	5400	2662	563	37492
25 HAMPTON CIRCUIT-WARRELL	0	0	1325	3000	0	0	0	18718
26 HAMPTON CIRCUIT-FAUSTINA	0	0	0	760	0	1340	0	5657
27 HERITAGE	0	0	1284	4844	0	0	0	19810
28 HERITAGE-MARTIN'S CHAPEL	0	0	1000	2000	0	0	0	16380
29 HUTTIG	0	0	347	2504	0	464	120	13195
30 HUTTIG-STRONG	0	0	800	2340	0	2047	0	11718
31 KINGSLAND CIRC-KINGSLAND	0	0	757	2782	0	1029	0	11421
32 KINGSLAND CIRCUIT-HEBROW	0	0	510	373	0	20000	0	25435
33 LAKE VILLAGE-LAKESIDE	0	15325	9815	17565	53251	777	336	151650
34 LAKE VILLAGE-MONTROSE	0	0	119	1372	0	0	0	6927
35 MCGEEHEE FIRST	0	52778	13639	26287	0	0	1320	172697
36 MCGEEHEE-ARKANSAS CITY	0	0	150	1550	0	0	0	7569
37 MONTICELLO FIRST	0	21567	17000	30500	0	0	2662	165493
38 MONTICELLO CIRC-GREEN HIL	0	0	504	1855	0	0	0	10188
39 MONTICELLO CIRCUIT-LACEY	0	0	206	1651	0	0	0	8484
40 MONTICELLO-TRINITY-WARRE	0	0	200	1825	0	0	0	8984
41 MT TABOR	0	0	150	365	0	2100	0	3940
42 MT TABOR-WINCHESTER	0	0	211	252	0	0	0	2918
43 NEW EDINBURG-WILSON CHAPE	0	0	135	600	0	0	0	2454
44 NEW EDINBURG-ST FRANCES	0	0	300	800	0	0	0	4761
45 NEW EDINBURG-MT OLIVE-FOR	0	0	370	1000	0	0	0	4865
46 NEW EDINBURG-BETHIEL	0	0	200	600	0	0	0	2494
47 PALESTINE	0	0	50	1300	0	0	0	5895
48 PORTLAND	0	3085	973	2869	1119	1455	520	33096
49 PORTLAND-WILHOT	0	1410	461	4057	2390	574	250	26942
50 RISON	0	4234	3728	12642	0	3062	790	58302
51 RISON-MT CARMEL	0	0	514	3273	0	22930	0	31849
52 ROWELL CIRCUIT-MT OLIVET	0	0	3578	3788	0	61630	0	87633
53 ROWELL CIRCUIT-PROSPERITY	0	0	1366	1880	0	31334	0	43991
54 ROWELL CIRCUIT-UNION	0	0	476	1548	0	797	0	10538
55 ST CHARLES	0	0	137	1912	0	608	0	11679
56 ST CHARLES-PLEASANT GROVE	0	1150	434	1799	0	208	0	13070
57 STAR CITY	0	0	17223	24583	0	0	1740	83600
58 STAR CITY-GOULD	0	0	225	1500	0	0	0	9132
59 WAGNON	0	0	3575	0	0	3194	0	12090
60 WAGNON-NEW EDINBURG	0	0	0	2041	0	718	0	5240
61 WALLER'S CHAPEL	0	0	920	0	0	2500	180	19189
62 WALLER'S CHA-FOUNTAIN HIL	0	0	518	1253	0	400	0	9507
63 WALLER'S CHAPEL-ZION	0	0	24	460	0	3814	0	7395
64 WARREN FIRST	9570	37553	7416	48533	0	27500	1998	213283
65 WARREN PARISH-GOOD HOPE	0	0	1350	481	0	0	0	6053
66 WATSON CIRC-WATSON FIRST	0	600	1322	6543	0	1425	419	25761
67 WATSON CIRCUIT-TILLAR	0	160	711	2297	0	6063	212	14893
68 WATSON CIR-HEWTON'S CHAPE	0	0	43	1946	0	0	0	5403
69 WATSON CIRCUIT-SELMA	0	0	129	342	0	0	0	1671
70 WILMAR CIRCUIT-WILMAR	0	0	1082	2273	0	0	191	14467
71 WILMAR CIR-ANDREW'S CHAPE	0	0	426	873	0	175	0	4521
72 WILMAR CIRCUIT-MT PLEASAN	0	0	287	530	208	0	0	5035
73 WILMAR CIRCUIT-ROCK SPRIN	0	0	2121	2184	0	630	0	12832
74								

Little Rock Conference

MONTICELLO DISTRICT STATISTICAL REPORT December 31, 1990		RACIAL/ETHNIC IDENTIFICATION						
CHURCH NAME		ASIAN	BLACK	HISPANIC	NATIVE AMERICAN	PACIFIC ISLAND	WHITE	TOTAL
1	MONTICELLO	0	0	0	0	0	0	0
2	ALMYRA	0	0	0	0	0	115	115
3	AL-HUNTER'S CHAPEL-CASSCO	0	0	0	0	0	52	52
4	CROSSETT FIRST	0	0	0	0	0	589	589
5	DELUCE	0	0	0	0	0	40	40
6	DERMOTT	0	0	0	0	0	161	161
7	DERMOTT-WESLEY MCGEEHEE	0	0	0	0	0	47	47
8	DEWITT FIRST	0	0	0	0	0	517	517
9	DUMAS FIRST	0	0	0	0	0	548	548
10	EUDORA SCOTT MEMORIAL	0	0	0	0	0	92	92
11	EUDORA-PARKDALE	0	0	0	0	0	43	43
12	FORDYCE PAR-FORDYCE FIRST	0	0	0	0	0	447	447
13	FORDYCE PAR-STONEY POINT	0	0	0	0	0	0	0
14	FORDYCE PARISH-TEMPERANCE	0	0	0	0	0	46	46
15	KINGSLAND CR-CHAMBERSVILL	0	0	0	0	0	47	47
16	GILLET	0	2	0	0	0	303	305
17	GILLET-CAMPSHED	0	0	0	0	0	76	76
18	GOULD PARISH-BAILEY CHAPE	0	19	0	0	0	0	19
19	GOULD PARISH-BROWN CHAPEL	0	3	0	0	0	0	3
20	GRADY	0	0	0	0	0	87	87
21	GRADY-TRINITY	0	0	0	0	0	28	28
22	EXTRA-HAMBURG FIRST	0	0	0	0	0	325	325
23	EXTRA	0	0	0	0	0	16	16
24	HAMPTON CIRCUIT-HAMPTON	0	0	0	0	0	122	122
25	HAMPTON CIRCUIT-HARRELL	0	0	0	0	0	59	59
26	HAMPTON CIRCUIT-FAUSTINA	0	0	0	0	0	25	25
27	HERMITAGE	0	0	0	0	0	52	52
28	HERMITAGE-MARTIN'S CHAPEL	0	0	0	0	0	148	148
29	HUTTIG	0	0	0	0	0	42	42
30	HUTTIG-STRONG	0	0	0	0	0	49	49
31	KINGSLAND CIRC-KINGSLAND	0	0	0	0	0	103	103
32	KINGSLAND CIRCUIT-HEBRON	0	0	0	0	0	41	41
33	LAKE VILLAGE-LAKESIDE	1	0	0	0	0	314	315
34	LAKE VILLAGE-MONROSE	0	0	0	0	0	27	27
35	MCGEEHEE FIRST	0	0	0	0	0	471	471
36	MCGEEHEE-ARKANSAS CITY	0	0	0	0	0	37	37
37	MONTICELLO FIRST	0	0	0	0	0	631	631
38	MONTICELLO CIRC-GREEN HIL	0	0	0	0	0	69	69
39	MONTICELLO CIRCUIT-LACEY	0	0	0	0	0	43	43
40	MONTICELLO -TRINITY-WARRE	0	0	0	0	0	62	62
41	MT TABOR	0	0	0	0	0	16	16
42	MT TABOR-WINCHESTER	0	0	0	0	0	29	29
43	NEW EDINBUR-WILSON CHAPE	0	9	0	0	0	0	9
44	NEW EDINBURG-ST FRANCES	0	0	0	0	0	44	44
45	NEW EDINBURG-MT OLIVE-FOR	0	0	0	0	0	39	39
46	NEW EDINBURG-BETHEL	0	0	0	0	0	12	12
47	PALESTINE	0	0	0	0	0	41	41
48	PORTLAND	0	0	0	0	0	124	124
49	PORTLAND-WILMOT	0	0	0	0	0	93	93
50	RISON	0	0	0	0	0	184	184
51	RISON-MT CARMEL	0	0	0	0	0	54	54
52	ROWELL CIRCUIT-MT OLIVET	1	0	1	0	0	79	81
53	ROWELL CIRCUIT-PROSPERITY	0	0	0	0	0	75	75
54	ROWELL CIRCUIT-UNION	0	0	0	0	0	54	54
55	ST CHARLES	0	0	0	0	0	51	51
56	ST CHARLES-PLEASANT GROVE	0	0	0	0	0	76	76
57	STAR CITY	0	0	0	0	0	287	287
58	STAR CITY-GOULD	0	0	0	0	0	23	23
59	WAGNON	0	0	0	0	0	49	49
60	WAGNON-NEW EDINBURG	0	0	0	0	0	20	20
61	WALLER'S CHAPEL	0	0	0	0	0	77	77
62	WALLER'S CHA-FOUNTAIN HIL	0	0	0	0	0	41	41
63	WALLER'S CHAPEL-ZION	0	0	0	0	0	30	30
64	WARREN FIRST	0	0	0	0	0	516	516
65	WARREN PARISH-GOOD HOPE	0	0	0	0	0	32	32
66	WATSON CIRC-WATSON FIRST	0	0	0	0	0	121	121
67	WATSON CIRCUIT-TILLAR	0	0	0	0	0	32	32
68	WATSON CIR-NEWTON'S CHAPE	0	0	0	0	0	39	39
69	WATSON CIRCUIT-SELMA	0	0	0	0	0	24	24
70	WILMAR CIRCUIT-WILMAR	0	0	0	0	0	77	77
71	WILMAR CIR-ANDREW'S CHAPE	0	0	0	0	0	26	26
72	WILMAR CIRCUIT-MT PLEASAN	0	0	0	0	0	35	35
73	WILMAR CIRCUIT-ROCK SPRIN	0	0	0	0	0	67	67

PINE BLUFF DISTRICT STATISTICAL REPORT December 31, 1990		CHURCH MEMBERSHIP									
		Members Last Year	Received on Confession	Received by Transfer	Received from other Denom.	Removed by Church Conf.	Removed by Transfer	Received from other Denom.	Removed by Church Conf.	Received from other Denom.	Removed by Death
CHURCH NAME	PASTOR'S NAME	1	2	3	4	5	6	7	8	9	10
1 PINE BLUFF	THOMAS E. WEIR	0	0	0	0	0	0	0	0	0	0
2 ALTREIMER	ROBERT C. ARMSTRONG	83	1	1	0	0	2	0	2	0	2
3 ALTREIMER-WABBASEKA	ROBERT C. ARMSTRONG	42	0	0	0	0	0	1	1	0	1
4 BAYOU METO	GARY D. BLACKMON	84	1	1	1	3	6	0	3	0	3
5 BAYOU METO-LODGE'S CORNER	GARY D. BLACKMON	88	0	2	2	2	2	3	0	0	1
6 BETHEL	ARVILL C. BRANNON	77	0	0	4	0	2	0	0	0	0
7 CARLISLE	DENNIS W. SPENCE	433	1	9	1	0	7	2	3	0	3
8 CONCORD	ROBERT K. MARBLE	175	3	1	0	0	1	0	3	0	3
9 DES ARC	RUSSELL R. MOORE	240	6	0	0	0	0	0	3	0	3
10 ENGLAND	ROY P. SMITH	325	4	3	8	0	10	1	3	0	3
11 ENGLAND-KEO	ROY P. SMITH	42	0	0	0	0	0	0	0	0	0
12 HAMILTON	JERRY A. RODDY	78	0	0	0	0	0	0	2	0	2
13 HAZEN	DANIEL KIRKPATRICK	312	0	2	5	0	6	0	3	0	3
14 HAZEN-DEVALIS BLUFF	DANIEL KIRKPATRICK	62	0	1	5	0	1	0	1	0	1
15 HICKORY PLAINS	DON H. ROBINSON	36	0	3	0	0	0	0	0	0	0
16 HICKORY PLAINS-HEBROH	DON H. ROBINSON	42	0	0	0	0	3	0	0	0	0
17 HUMPHREY	R. DAVID JONES	59	8	0	0	0	0	0	1	0	1
18 HUMPHREY-HURHOKE	R. DAVID JONES	24	0	0	0	0	0	0	1	0	1
19 LEOLA CHARGE-LEOLA	JIMMIE D. ROBISON	103	0	0	1	10	0	1	0	0	0
20 LEOLA CHARGE-MOORES CHAPEL	JIMMIE D. ROBISON	70	0	0	0	8	0	0	0	0	0
21 LONOKE FIRST	RICHARD A. LANCASTER	498	0	5	2	0	3	3	6	0	6
22 LONOKE-ST. JAMES	MAXINE W. ALLEN	18	0	0	0	0	1	0	0	0	0
23 MT TABOR	WILLIAM P. WOOLLEY	48	4	9	2	0	4	0	1	0	1
24 MT TABOR-MT ZION	WILLIAM P. WOOLLEY	79	1	0	0	0	0	0	0	0	0
25 PINE BLUFF: CARR MEMORIAL	ROGER E. ARMSTRONG	560	1	3	2	0	8	2	7	0	7
26 PINE BLUFF: FIRST	FRED H. ARNOLD	1845	11	19	13	0	30	1	20	0	20
27 PINE BLUFF: GOOD FAITH	JEANIE P. BURTON	326	11	11	14	1	0	0	5	0	5
28 PINE BLUFF: HAWLEY MEMORIAL	J. STEVE WINGO	291	4	9	6	0	2	1	6	0	6
29 PINE BLUFF: LAKESIDE	JOHN F. WALKER JR.	1039	16	24	4	0	14	2	14	0	14
30 PINE BLUFF: ST JAMES	VINCENT HARRIS	102	0	0	0	0	0	0	1	0	1
31 PINE BLUFF: ST LUKE	ALTUS N. BLOCK	156	0	0	0	3	5	1	1	0	1
32 PINE BLUFF: CENTER GROVE	ALTUS N. BLOCK	32	0	1	0	6	0	2	1	0	1
33 PINE BLUFF: ST MARK	PAUL JOHNSON	15	3	0	0	0	5	0	0	0	0
34 PINE BLUFF: SULPHUR SPRINGS	DONALD F. ARMSTRONG	152	6	1	0	0	5	1	0	0	0
35 PINE BLUFF: GLENDALE	DONALD F. ARMSTRONG	0	0	0	0	0	0	0	0	0	0
36 PINE BLUFF: WESLEY	GERALD K. FINCHER	496	6	2	1	0	27	5	7	0	7
37 PINE BLUFF: WHITE HALL	BRUCE W. BENNETT	402	10	14	3	0	3	5	10	0	10
38 REDFIELD	JAMES R. SCUDDER	116	5	4	0	0	1	0	2	0	2
39 ROE CHARGE-SHILOH	MICHAEL HINTON	25	0	0	0	0	0	0	0	0	0
40 ROE CHARGE-ULM	MICHAEL HINTON	20	0	0	0	0	0	0	0	0	0
41 ROE CIRCUIT-ROE	MICHAEL HINTON	82	0	0	0	0	3	1	2	0	2
42 SHERIDAN	G. DAVID DEERE	415	14	2	2	0	7	1	3	0	3
43 SHERRILL	CARR DEE RACOP JR.	84	0	0	0	0	0	0	0	0	0
44 SHERRILL-TOMBERLIN	CARR DEE RACOP JR.	31	0	0	0	0	0	1	0	0	0
45 CONCORD-SOUTH BEND	GARREN E. HAGEMETER	42	4	2	0	0	0	2	1	0	1
46 STUTTGART FIRST	WILLIAM D. ELLIOTT	855	17	22	8	0	20	3	16	0	16
47 STUTTGART-GRAND AVENUE	ALLAN E. HILLIARD	529	3	2	5	1	16	1	12	0	12
48 WOODLAWN CHARGE-BETHLEHEM	GINA A. TEEL	73	1	0	5	0	0	0	1	0	1
49 WOODLAWN CHARGE-PROVIDENCE	GINA A. TEEL	40	0	0	0	0	0	0	2	0	2
50											
51 PINE BLUFF DISTRICT TOTAL		10766	141	153	94	34	194	40	148		

PINE BLUFF DISTRICT STATISTICAL REPORT December 31, 1990		CHURCH SCHOOL									
		Total Members	Average Attendance	Baptisms	Preparatory	Conduct Total	Baptized at Confirmation	Lessons	Children	Youth	Adults
CHURCH NAME		9	10	11	12	13	14	15	16	17	18
1 PINE BLUFF		0	0	0	0	0	0	0	0	0	0
2 ALTHEIMER		81	51	3	10	7	0	9	4	5	37
3 ALTHEIMER-WABBASEKA		40	31	0	5	17	0	4	5	2	14
4 BAYOU METO		75	45	0	8	31	0	6	11	7	24
5 BAYOU METO-LODGE'S CORNER		85	44	0	3	22	0	5	6	5	32
6 BETHEL		78	0	0	6	18	0	4	6	5	12
7 CARLSLE		432	159	5	54	26	0	24	53	28	150
8 CONCORD		175	91	4	0	0	8	10	28	10	94
9 DES ARC		243	132	3	29	0	0	16	35	19	129
10 ENGLAND		326	95	4	21	12	4	24	29	16	58
11 ENGLAND-KEO		42	23	1	5	4	0	3	5	1	10
12 HAMILTON		76	23	0	0	0	0	5	4	4	63
13 HAZEN		310	100	0	16	8	0	14	19	22	57
14 HAZEN-DEVALS BLUFF		66	28	0	2	4	0	4	7	0	12
15 HICKORY PLAINS		39	30	2	0	0	4	5	8	6	20
16 HICKORY PLAINS-HEBROW		39	20	0	0	0	0	5	6	4	27
17 HUMPHREY		66	20	8	2	0	6	2	0	7	4
18 HUMPHREY-HUMNOKE		23	9	0	0	0	0	1	0	1	5
19 LEOLA CHARGE-LEOLA		93	38	1	0	0	0	10	11	9	24
20 LEOLA CHARGE-MOORES CHAPE		62	32	0	4	0	0	7	8	4	14
21 LONOKE FIRST		493	159	0	60	8	0	24	75	27	152
22 LONOKE-ST. JAMES		17	10	0	4	0	0	3	3	1	6
23 MT TABOR		58	50	4	0	0	0	5	6	5	19
24 MT TABOR-MT ZION		80	60	1	0	0	0	6	16	8	28
25 PINE BLUFF: CARR MEMORIAL		549	127	3	20	12	0	12	32	12	90
26 PINE BLUFF FIRST		1837	404	10	287	45	14	88	135	71	307
27 PINE BLUFF:GOOD FAITH		356	152	10	32	39	4	14	35	20	96
28 PINE BLUFF:NAWLEY MEMORIA		301	94	5	23	0	4	12	17	6	46
29 PINE BLUFF:LAKESIDE		1053	368	9	100	54	9	111	111	52	336
30 PINE BLUFF:ST JAMES		101	60	0	6	15	0	10	11	10	10
31 PINE BLUFF:ST LUKE		146	50	0	7	10	0	9	9	7	25
32 PINE BLUFF:CENTER GROVE		24	14	0	0	4	0	0	0	0	0
33 PINE BLUFF:ST MARK		13	15	0	3	3	0	2	2	1	5
34 PINE BLUFF:SULPHUR SPRING		153	61	4	8	20	10	11	12	7	58
35 PINE BLUFF:GLENDALE		0	0	0	0	0	0	0	0	0	0
36 PINE BLUFF:WESLEY		466	111	4	45	35	1	26	35	30	77
37 PINE BLUFF:WHITE HALL		411	157	11	77	35	11	25	68	35	96
38 REDFIELD		122	62	3	14	2	10	8	30	25	30
39 ROE CHARGE-SHILOH		25	8	0	0	0	0	0	0	0	0
40 ROE CHARGE-ULM		20	12	0	0	0	0	0	0	0	0
41 ROE CIRCUIT-ROE		75	30	0	3	0	0	5	8	0	15
42 SHERIDAN		423	141	5	30	64	10	6	40	28	98
43 SHERILL		81	20	0	4	4	0	2	0	0	13
44 SHERILL-TOMBERLIN		30	11	0	0	0	0	2	0	0	7
45 CONCORD-SOUTH BEND		45	24	2	5	16	2	5	7	4	20
46 STUTTGART FIRST		863	236	13	148	93	9	38	85	40	196
47 STUTTGART-GRAND AVENUE		509	152	3	38	29	3	29	48	27	99
48 WOODLAWN CHARGE-BETHELEHEM		78	25	1	5	0	0	4	7	1	10
49 WOODLAWN CHARGE-PROVIDENCE		36	12	0	1	0	0	0	0	0	0
50											
51 PINE BLUFF DISTRICT TOTAL		10718	3596	119	1085	637	109	615	1037	572	2625

PINE BLUFF DISTRICT STATISTICAL REPORT December 31, 1990											U. H. H.			U. H. U.			U
CHURCH NAME	Total Membership	Average Attendance	Average Attendance One-Object Groups	Average Attendance Short-Term Groups	Members Joined or Certification	Membership	Paid or Project	Membership	Paid for Local Work	Membership							
	19	20	21	22	23	24	25	26	27	28							
1 PINE BLUFF	0	0	0	0	0	0	0	0	0	0							
2 ALTHEIMER	55	35	10	12	1	0	0	27	2354	7							
3 ALTHEIMER-WABBASEKA	25	16	4	10	0	0	0	12	50	0							
4 BAYOU METO	43	18	0	0	0	0	0	13	60	7							
5 BAYOU METO-LODGE'S CORNER	48	20	0	0	0	0	0	26	0	0							
6 BETHEL	27	16	0	0	0	0	0	0	0	0							
7 CARLISLE	255	116	25	0	0	0	0	58	424	27							
8 CONCORD	142	95	15	48	3	0	0	26	2147	10							
9 DES ARC	199	87	35	25	6	0	0	21	600	12							
10 ENGLAND	127	64	48	60	4	0	0	64	1311	17							
11 ENGLAND-KEO	19	10	0	0	0	0	0	8	0	0							
12 HAMILTON	76	25	0	0	0	0	0	12	0	0							
13 HAZEN	112	48	0	0	0	0	0	23	760	10							
14 HAZEN-DEVALLS BLUFF	23	8	0	0	0	0	0	11	226	0							
15 HICKORY PLAINS	39	20	0	0	0	0	0	0	0	0							
16 HICKORY PLAINS-HEBRON	42	20	0	0	0	0	0	0	0	0							
17 HUMPHREY	13	8	5	6	0	0	0	0	0	0							
18 HUMPHREY-HUNNOKE	7	0	4	0	0	0	0	0	0	0							
19 LEOLA CHARGE-LEOLA	54	37	6	0	0	0	0	0	0	4							
20 LEOLA CHARGE-MOORES CHAPEL	33	28	16	12	0	0	0	0	0	0							
21 LONHOKE FIRST	278	123	98	85	0	30	676	51	2757	27							
22 LONHOKE-ST. JAMES	13	9	0	0	0	0	0	0	0	0							
23 MT TABOR	35	24	0	0	2	8	175	0	0	0							
24 MT TABOR-MT ZION	58	42	0	0	1	0	0	0	0	0							
25 PINE BLUFF: CARR MEMORIAL	146	92	12	18	3	42	3077	79	945	5							
26 PINE BLUFF: FIRST	601	265	281	119	11	0	0	194	2146	75							
27 PINE BLUFF: GOOD FAITH	165	87	0	10	3	25	38	40	353	20							
28 PINE BLUFF: HAWLEY MEMORIA	81	60	19	10	3	32	2529	41	3191	9							
29 PINE BLUFF: LAKESIDE	610	235	305	410	9	75	0	143	410	52							
30 PINE BLUFF: ST. JAMES	41	20	8	8	0	15	3299	20	500	10							
31 PINE BLUFF: ST. LUKE	50	23	0	0	0	0	0	24	100	0							
32 PINE BLUFF: CENTER GROVE	0	0	0	0	0	0	0	0	0	0							
33 PINE BLUFF: ST. MARK	10	10	0	0	1	0	0	4	0	0							
34 PINE BLUFF: SULPHUR SPRING	88	41	6	5	6	0	0	38	1009	7							
35 PINE BLUFF: GLENDALE	0	0	0	0	0	0	0	0	0	0							
36 PINE BLUFF: WESLEY	168	79	48	12	6	12	243	60	5167	14							
37 PINE BLUFF: WHITE HALL	224	89	30	20	9	0	0	67	5381	31							
38 REDFIELD	93	38	10	0	3	0	0	15	738	20							
39 ROE CHARGE-SHILOH	0	0	0	0	0	0	0	0	0	0							
40 ROE CHARGE-ULM	0	0	0	0	0	0	0	0	0	0							
41 ROE CIRCUIT-ROE	28	13	10	0	0	0	0	0	0	0							
42 SHERIDAN	172	82	89	142	8	0	0	38	1615	41							
43 SHERRILL	15	10	9	10	0	0	0	12	2616	0							
44 SHERRILL-TOMBERLIN	9	5	0	0	0	0	0	5	102	0							
45 CONCORD-SOUTH BEND	36	20	8	4	4	0	0	0	0	0							
46 STUTTGART FIRST	359	159	258	131	13	25	433	91	2619	30							
47 STUTTGART-GRAND AVENUE	203	98	107	43	3	20	0	91	2270	29							
48 WOODLAWN CHARGE-BETHLEHEM	22	11	12	0	1	0	0	12	100	0							
49 WOODLAWN CHARGE-PROVIDENCE	0	0	0	0	0	0	0	0	0	0							
50																	
51 PINE BLUFF DISTRICT TOTAL	4849	2306	1478	1200	100	284	10470	1326	39951	464							

		PROPERTY AND OTHER ASSETS										A P P O R T I O N			
M. Y. F.												World Serv./Conf. Reserves/Assets			
PIKE BLUFF DISTRICT STATISTICAL REPORT December 31, 1990												Ministry Support			
CHURCH NAME		20	30	31	32	33	34	35	35	63	63				
		Indiv. Per Projects	Buildg. Equip. At Land Value	Percentage Value	Other Assets	Indebtedness 10-31-91	Other Indebtedness	Appropriation	Indiv.	Appropriation	Indiv.				
1	PIKE BLUFF	0	0	0	0	0	0	0	0	0	0				
2	ALTHEIMER	0	467125	107125	27515	0	0	2375	2375	3276	3276				
3	ALTHEIMER-WABBASEKA	0	150000	0	0	0	0	1166	1166	1609	1609				
4	BAYOU METO	0	81500	57500	5386	0	0	1635	0	2256	0				
5	BAYOU METO-LODGE'S CORNER	0	80500	0	3145	0	0	1690	1690	2331	2331				
6	BETHEL	0	115000	0	0	0	0	1141	1141	1573	1573				
7	CARLISLE	0	98800	85000	30214	0	0	8520	7361	11753	11753				
8	CONCORD	0	162500	0	0	0	0	2508	2508	3460	3460				
9	DES ARC	0	713000	102600	116623	0	0	5065	5065	6988	6988				
10	ENGLAND	1845	800000	93000	5000	1839	0	6150	6150	8484	8484				
11	ENGLAND-KEO	0	70000	0	0	0	0	896	896	1236	1236				
12	HAHLTON	0	133000	0	0	0	0	1247	1247	1720	1720				
13	HAZEN	0	939200	106100	0	0	0	4842	4842	6680	6680				
14	HAZEN-DEVALS BLUFF	0	273500	0	0	0	0	1007	1007	1390	1390				
15	HICKORY PLAINS	0	81000	59000	3366	0	0	790	790	1090	1090				
16	HICKORY PLAINS-NEBROH	0	45000	0	0	5280	0	948	0	1307	1307				
17	HUMPHREY	0	44000	39500	0	0	0	1049	1049	1448	1448				
18	HUMPHREY-HUNNOKE	0	40000	0	0	0	0	707	707	975	975				
19	LEOLA CHARGE-LEOLA	0	170500	73000	1000	0	0	1858	1858	2564	2564				
20	LEOLA CHARGE-MOORES CHAPE	0	105000	0	40000	0	0	1160	1160	1600	1600				
21	LONGKE FIRST	0	186000	80000	118557	11000	0	8385	8385	11568	11568				
22	LONGKE-ST. JAMES	0	50000	0	0	0	0	358	358	493	493				
23	MT. TABOR	0	14000	14000	18000	0	0	518	518	715	715				
24	MT. TABOR-MT. ZION	0	100000	0	0	0	0	1131	1131	1560	1560				
25	PIKE BLUFF: CARR MEMORIAL	100	752642	84000	15780	0	0	8366	659	11541	11541				
26	PIKE BLUFF FIRST	0	4489500	289900	198040	278000	0	31528	31528	43495	43495				
27	PIKE BLUFF:GOOD FAITH	300	565000	80000	36000	59871	0	5370	5370	7408	7408				
28	PIKE BLUFF:HAWLEY MEMORIA	984	500000	60000	10000	50496	0	5470	5470	7547	7547				
29	PIKE BLUFF:LAKESIDE	398	3447700	253500	287898	683755	0	22327	22327	30802	30802				
30	PIKE BLUFF:ST. JAMES	200	202832	53000	10000	26423	0	2601	2601	3588	3588				
31	PIKE BLUFF:ST. LUKE	0	130000	25000	35000	0	0	2825	2825	3897	3897				
32	PIKE BLUFF:CENTER GROVE	0	30000	0	56000	0	0	416	0	574	574				
33	PIKE BLUFF:ST. MARK	0	55000	0	0	0	775	238	238	328	328				
34	PIKE BLUFF:SULPHUR SPRING	0	155000	62500	11450	0	0	3628	2177	5005	3599				
35	PIKE BLUFF:GLENDALE	0	0	0	0	0	0	328	0	452	151				
36	PIKE BLUFF:WESLEY	644	1353800	121500	8263	62500	0	10476	0	14452	10479				
37	PIKE BLUFF:WHITE HALL	90	1042000	85000	0	206233	0	6928	6928	9557	9557				
38	REDFIELD	1600	200000	0	12000	11000	0	2076	2076	2864	2864				
39	ROE CHARGE-SHILOH	0	45200	0	7000	0	0	513	513	707	707				
40	ROE CHARGE-ULM	0	8500	0	2000	0	0	503	503	694	694				
41	ROE CIRCUIT-ROE	0	38000	21000	5000	0	0	1364	940	1881	1881				
42	SHERIDAN	370	934500	91865	77389	92000	1400	7841	7841	10817	10817				
43	SHERILL	0	129444	52533	370	0	0	1528	1528	2108	2108				
44	SHERILL-TOMBERLIN	0	88900	12000	8593	0	0	670	672	925	925				
45	CONCORD-SOUTH BEND	0	96000	0	350	0	0	570	570	786	786				
46	STUTTGART FIRST	747	2332900	240100	23015	0	0	18736	18736	25847	25847				
47	STUTTGART-GRAND AVENUE	1025	1693163	93017	11950	31500	0	11223	10382	15483	15483				
48	WOODLAWN CHARGE-BETHLEHEM	0	123960	15000	4283	0	0	1081	1081	1491	1491				
49	WOODLAWN CHARGE-PROVIDENC	0	40000	15000	0	0	0	681	240	940	940				
50															
51	PIKE BLUFF DISTRICT TOTAL	8303	23373666	2471740	1189187	1519897	2175	202433	176609	279265	271329				

		M E M B E R S								B E N E F I T		
		Administration		Geo./Juris. Benef. votes		Camp Tanako		Occ. Advance & Service Special	Youth Fund Fund	Occ. Church Offerings	Annual Conf. Spec. Sundry Offerings	
		Appoint- ment	Paid	Appoint- ment	Paid	Appoint- ment	Paid					
CHURCH NAME		47	47	57	57	43	43	39	40	41	42	
1	PINE BLUFF	0	0	0	0	0	0	10	167	0	0	
2	ALTHEIMER	261	261	328	328	303	303	0	0	0	0	
3	ALTHEIMER-WABBASEKA	128	128	161	161	149	149	0	0	0	0	
4	BAYOU NETO	180	0	226	0	208	0	0	0	0	0	
5	BAYOU NETO-LODGE'S CORNER	186	186	233	233	215	215	0	0	70	0	
6	BETHEL	125	125	157	157	145	145	0	0	37	0	
7	CARLTSL	937	937	1176	1176	1086	1086	0	0	0	0	
8	CONCORD	276	276	346	346	320	320	0	0	0	0	
9	DES ARC	557	557	699	699	646	646	0	0	140	0	
10	ENGLAND	676	676	849	849	784	784	0	68	142	0	
11	ENGLAND-KED	99	99	124	133	114	105	0	0	0	0	
12	HAMILTON	137	137	172	172	159	159	0	0	0	0	
13	HAZEN	533	533	668	668	617	617	0	0	0	0	
14	HAZEN-DEVALLS BLUFF	111	111	139	139	128	128	0	0	0	0	
15	HICKORY PLAINS	87	87	109	109	101	101	0	0	0	0	
16	HICKORY PLAINS-HEBRON	104	104	131	131	121	121	0	0	0	0	
17	HUMPHREY	115	115	145	145	134	134	0	0	0	0	
18	HUMPHREY-HUNNOKE	78	78	98	98	90	90	0	0	0	0	
19	LEOLA CHARGE-LEOLA	204	204	256	256	237	237	0	0	0	0	
20	LEOLA CHARGE-MOORES CHAPE	128	128	160	160	148	148	0	0	0	0	
21	LONOKE FIRST	922	922	1157	1157	1069	1069	0	0	416	0	
22	LONOKE-ST. JAMES	39	0	49	47	46	0	0	0	0	0	
23	MT TABOR	57	57	71	71	66	66	0	0	0	0	
24	MT TABOR-MT ZION	124	124	156	156	144	144	0	0	0	0	
25	PINE BLUFF: CARR MEMORIAL	920	0	1155	0	1066	0	865	98	204	0	
26	PINE BLUFF: FIRST	3468	3468	4351	4351	4018	4018	100	0	640	0	
27	PINE BLUFF: GOOD FAITH	591	591	741	741	684	684	0	50	75	0	
28	PINE BLUFF: HAWLEY MEMORIA	602	602	755	755	697	697	138	0	124	4	
29	PINE BLUFF: LAKESIDE	2456	2456	3082	3082	2845	2845	5000	406	269	0	
30	PINE BLUFF: ST JAMES	286	286	359	359	331	331	0	2	585	0	
31	PINE BLUFF: ST LUKE	311	311	390	390	360	360	0	0	0	0	
32	PINE BLUFF: CENTER GROVE	46	0	57	0	53	0	0	0	0	0	
33	PINE BLUFF: ST MARK	26	26	33	33	30	30	0	0	0	0	
34	PINE BLUFF: SULPHUR SPRING	399	239	501	301	462	277	0	12	99	0	
35	PINE BLUFF: GLENDALE	36	0	45	0	42	0	0	0	0	0	
36	PINE BLUFF: WESLEY	1152	0	1446	0	1335	100	0	194	252	0	
37	PINE BLUFF: WHITE HALL	762	762	956	956	883	883	94	2	163	0	
38	REDFIELD	228	228	287	287	265	265	43	0	98	0	
39	ROE CHARGE-SHILOH	56	56	71	71	65	65	0	0	0	0	
40	ROE CHARGE-ULM	55	55	69	69	64	64	0	0	0	0	
41	ROE CIRCUIT-ROE	150	150	188	188	174	174	0	0	0	0	
42	SHERIDAN	862	862	1082	1082	999	999	100	4	697	0	
43	SHERILL	168	168	211	211	195	195	0	0	30	0	
44	SHERILL-TOMBERLIN	74	74	92	92	85	85	0	0	30	0	
45	CONCORD-SOUTH BEND	63	63	79	79	73	73	0	0	0	0	
46	STUTTGART FIRST	2061	2061	2586	2586	2388	2388	500	23	0	0	
47	STUTTGART: GRAND AVENUE	1234	637	1549	775	1430	715	50	0	442	0	
48	WOODLAWN CHARGE-BETHLEHEM	119	119	149	149	138	138	0	0	14	0	
49	WOODLAWN CHARGE-PROVIDENC	75	75	94	94	87	31	0	0	0	0	
50												
51	PINE BLUFF DISTRICT TOTAL	22264	19134	27938	24042	25799	22184	6900	1026	4527	4	

		OFFICERS					CLERGY SUPPORT						
PINE BLUFF DISTRICT STATISTICAL REPORT December 31, 1990		Conference Advance Specials	United Methodist Children's Home	Other Bursar, sent to Conf. Treasury	Other Bursar Pvt Dist	District Admin- strative	Pastor's Salary	Associate's Salary	Utilities & Housing Allowance	Travel Paid	Other Cash Allowance		
CHURCH NAME		44	45	50	51	56	64	65	66	67	68		
1 PINE BLUFF		0	0	0	0	0	0	0	0	0	0		0
2 ALTHEIMER		0	175	0	148	290	8779	0	2642	5701	0		0
3 ALTHEIMER-WABBASEKA		0	10	0	0	117	8396	0	0	0	0		0
4 BAYOU METO		0	65	4325	4505	282	6321	0	1500	1800	100		0
5 BAYOU METO-LODGE'S CORNER		163	0	75	4963	235	6321	0	1000	1800	100		0
6 BETHEL		110	129	0	80	156	2250	0	1500	2250	0		0
7 CARLISLE		0	305	478	637	1058	24157	0	2475	6612	2172		0
8 CONCORD		242	57	1500	100	300	1008	0	6020	2200	0		0
9 DES ARC		0	250	291	2250	631	15000	0	3650	5400	0		0
10 ENGLAND		0	720	104	2969	791	21500	0	5000	5000	60		0
11 ENGLAND-KEO		87	25	0	100	167	6187	0	0	0	0		0
12 HAMILTON		0	0	0	325	157	6600	0	0	0	0		0
13 HAZEN		0	155	19	760	596	12190	0	4600	4950	200		0
14 HAZEN-DEVALLS BLUFF		0	143	12	226	208	2600	0	1000	1000	1100		0
15 HICKORY PLAINS		0	0	0	0	0	5304	0	0	0	0		0
16 HICKORY PLAINS-HEBRON		0	0	0	0	0	5400	0	0	0	0		0
17 HUMPHREY		104	25	0	0	157	3500	0	1100	2100	0		0
18 HUMPHREY-HUNHOKE		0	0	0	0	86	3831	0	1100	2100	0		0
19 LEOLA CHARGE-LEOLA		179	120	157	1125	178	7048	0	999	3053	0		0
20 LEOLA CHARGE-MOORES CHAPE		113	100	158	573	92	4847	0	518	2035	0		0
21 LONOKE FIRST		0	782	1117	700	1024	29505	0	5286	6582	2049		0
22 LONOKE-ST. JAMES		0	0	0	0	48	0	0	0	500	0		0
23 MT TABOR		0	180	53	0	67	4200	0	0	600	0		0
24 MT TABOR-MT ZION		109	120	0	0	99	3600	0	0	0	0		0
25 PINE BLUFF: CARR MEMORIAL		0	1098	347	3000	1124	17927	0	4070	4800	550		0
26 PINE BLUFF FIRST		0	6452	0	9572	3611	51466	22784	13243	9264	0		0
27 PINE BLUFF:GOOD FAITH		200	921	82	200	626	20600	0	2500	3500	0		0
28 PINE BLUFF:HAWKEY MEMORIA		0	170	211	1671	690	24100	0	3600	2520	2426		0
29 PINE BLUFF:LAKESIDE		1234	2300	1207	2753	2853	45000	20000	12000	10000	0		0
30 PINE BLUFF:ST JAMES		0	0	0	0	278	15591	0	1800	627	0		0
31 PINE BLUFF:ST LUKE		0	80	0	0	433	13000	0	2400	2400	1700		0
32 PINE BLUFF:CENTER GROVE		0	0	0	0	78	1120	0	1000	304	50		0
33 PINE BLUFF:ST MARK		0	0	0	0	48	1500	0	0	100	0		0
34 PINE BLUFF:SULPHUR SPRING		211	201	341	0	247	15500	0	3000	3148	2714		0
35 PINE BLUFF:GLENDALE		0	0	0	0	0	0	0	0	0	0		0
36 PINE BLUFF:WESLEY		100	185	1039	0	1205	27731	0	7500	6775	1250		0
37 PINE BLUFF:WHITE HALL		671	186	4631	0	609	22173	0	3500	3000	2123		0
38 REDFIELD		200	0	21	257	100	4740	0	4800	0	0		0
39 ROE CHARGE-SHILOH		0	30	0	0	78	2889	0	768	600	0		0
40 ROE CHARGE-ULM		0	10	35	119	52	2934	0	0	600	0		0
41 ROE CIRCUIT-ROE		0	187	162	352	145	4552	0	2400	0	100		0
42 SHERIDAN		0	875	765	2026	1003	23296	0	5096	8008	2194		0
43 SHERRILL		0	85	0	246	212	6100	0	1400	2500	0		0
44 SHERRILL-TOMBERLIN		0	60	100	288	86	2978	0	600	500	0		0
45 CONCORD-SOUTH BEND		0	129	23	142	72	1674	0	813	813	0		0
46 STUTTGART FIRST		1813	2428	2061	1918	1726	30541	0	12364	7578	4092		0
47 STUTTGART:GRAND AVENUE		167	1034	213	7043	1569	30300	0	4460	6810	6396		0
48 WOODLAWN CHARGE-BETHLEHEM		0	54	59	53	163	3400	0	1650	2130	0		0
49 WOODLAWN CHARGE-PROVIDENC		0	24	25	0	119	1504	0	1050	1504	550		0
51 PINE BLUFF DISTRICT TOTAL		5703	19870	19611	49101	23866	559160	42784	128404	131164	29926		0

PINE BLUFF DISTRICT STATISTICAL REPORT December 31, 1990		LOCAL CHURCH EXPENDITURES							
		Diocesan Expenses \$00	Other Staff Salaries	Program Expenses	Operating Expenses	Paid on budgeted- cost	Paid on improve- ments	UNW Cash Sent to UNW Treasurer	Grand Total
CHURCH NAME		69	70	71	72	73	74	75	76
1	PINE BLUFF	0	0	0	0	0	0	0	177
2	ALTHEIMER	0	0	1225	8821	0	34451	456	69231
3	ALTHEIMER-WABBASEKA	0	365	7355	0	0	5596	160	25212
4	BAYOU NETO	0	400	2056	6656	0	2531	350	30891
5	BAYOU NETO-LODGE'S CORNER	0	595	1991	5368	0	3889	355	31580
6	BETHEL	0	0	235	2545	0	2629	0	15062
7	CARLISLE	0	30067	9029	22710	9000	13765	1254	146032
8	CONCORD	0	0	10276	0	0	800	2047	31460
9	DES ARC	0	1680	5660	17780	0	7278	810	74775
10	ENGLAND	0	16489	3421	12501	4750	0	720	91178
11	ENGLAND-KEO	0	240	203	3080	0	0	720	13278
12	HAMILTON	0	0	420	5460	0	0	0	16397
13	HAZEN	0	11632	5814	8561	0	22096	455	85368
14	HAZEN-DEVALS BLUFF	0	0	1441	6253	0	3700	110	20568
15	HICKORY PLAINS	0	0	254	1896	0	0	0	9631
16	HICKORY PLAINS-NEBRON	0	0	0	0	1200	0	0	8263
17	HUMPHREY	0	0	400	2800	0	8000	0	21077
18	HUMPHREY-HUNNOKE	0	0	0	2600	0	300	0	11965
19	LEOLA CHARGE-LEOLA	0	0	1194	3936	0	958	0	24066
20	LEOLA CHARGE-MOORES CHAPEL	0	0	712	1515	0	636	0	14495
21	LONOKE FIRST	0	27836	8349	19861	8000	9211	1669	145488
22	LONOKE-ST. JAMES	0	0	500	1800	0	500	0	4246
23	MT TABOR	0	0	1653	2448	0	6000	137	16765
24	MT TABOR-MT ZION	0	0	1301	2892	0	3855	0	15091
25	PINE BLUFF: CARR MEMORIAL	0	20590	5176	24387	0	1000	1182	98618
26	PINE BLUFF FIRST	0	2903	24758	212021	134842	219941	4512	802969
27	PINE BLUFF:GOOD FAITH	0	3281	7846	12576	48107	15162	815	131335
28	PINE BLUFF:HAWLEY MEMORIA	0	5737	6074	20832	24732	6944	576	115620
29	PINE BLUFF:LAKESIDE	0	103081	15464	67478	125627	64375	4100	544659
30	PINE BLUFF:ST JAMES	0	3700	4000	12800	4200	3700	0	54448
31	PINE BLUFF:ST LUKE	0	0	2000	9900	0	4000	200	43896
32	PINE BLUFF:CENTER GROVE	0	0	0	1700	0	12000	0	16826
33	PINE BLUFF:ST MARK	0	0	125	50	0	0	47	2525
34	PINE BLUFF:SULPHUR SPRING	0	4860	1551	9525	0	1363	280	49645
35	PINE BLUFF:GLENDALE	0	0	0	0	0	0	0	151
36	PINE BLUFF:WESLEY	0	23764	6285	24534	33177	5973	1952	152495
37	PINE BLUFF:WHITE HALL	0	3003	4298	20301	46542	1796	635	132813
38	REDFIELD	0	2962	4530	10248	2669	3994	145	40527
39	ROE CHARGE-SHILOH	0	0	340	1339	0	0	0	7456
40	ROE CHARGE-ULM	0	0	0	636	0	0	0	5771
41	ROE CIRCUIT-ROE	0	0	1375	2836	0	9037	0	24479
42	SHERIDAN	0	22027	3292	18428	43810	24638	805	178665
43	SHERRILL	0	0	611	5109	0	6264	380	27147
44	SHERRILL-TOMBERLIN	0	0	125	1978	0	597	184	9374
45	CONCORD-SOUTH BEND	0	0	171	947	0	1154	0	7509
46	STUTTGART FIRST	0	94659	9015	63229	93678	20281	3250	400774
47	STUTTGART:GRAND AVENUE	0	57815	10978	16031	22995	12220	3525	210040
48	WOODLAWN CHARGE-BETHLEHEM	0	0	841	1140	0	0	14	12496
49	WOODLAWN CHARGE-PROVIDENCE	0	0	269	1097	0	0	0	7522
50									
51	PINE BLUFF DISTRICT TOTAL	0	437686	172613	678605	603329	540634	31845	4000056

PINE BLUFF DISTRICT STATISTICAL REPORT December 31, 1990		RACIAL/ETHNIC IDENTIFICATION						
CHURCH NAME		ASIAN	BLACK	HISPANIC	NATIVE AMERICAN	PACIFIC ISLAND	WHITE	TOTAL
1	PINE BLUFF	0	0	0	0	0	0	0
2	ALTHEIMER	4	0	0	0	0	77	81
3	ALTHEIMER-WABBASEKA	0	0	0	0	0	40	40
4	BAYOU NETO	0	0	0	0	0	75	75
5	BAYOU NETO-LODGE'S CORNER	0	0	0	0	0	85	85
6	BETHEL	0	0	0	0	0	78	78
7	CARLISLE	0	0	0	0	0	432	432
8	CONCORD	0	0	0	0	0	175	175
9	DES ARC	0	0	0	0	0	243	243
10	ENGLAND	0	0	0	0	0	326	326
11	ENGLAND-KEO	0	0	0	0	0	42	42
12	HAMILTON	0	0	1	0	0	75	76
13	HAZEN	0	0	0	0	0	310	310
14	HAZEN-DEVALLS BLUFF	0	0	0	0	0	66	66
15	HICKORY PLAINS	0	0	0	0	0	39	39
16	HICKORY PLAINS-NEBROM	0	0	0	0	0	39	39
17	HUMPHREY	0	0	0	0	0	66	66
18	HUMPHREY-HUMHOKE	0	0	0	0	0	23	23
19	LEOLA CHARGE-LEOLA	0	0	0	0	0	93	93
20	LEOLA CHARGE-MOORES CHAPE	0	0	0	0	0	62	62
21	LONGKE FIRST	0	0	0	0	0	493	493
22	LONGKE-ST. JAMES	0	17	0	0	0	0	17
23	MT TABOR	0	0	0	0	0	58	58
24	MT TABOR-MT ZION	0	0	0	0	0	80	80
25	PINE BLUFF: CARR MEMORIAL	2	0	0	1	0	546	549
26	PINE BLUFF: FIRST	0	0	0	0	1	1836	1837
27	PINE BLUFF: GOOD FAITH	1	0	0	0	0	355	356
28	PINE BLUFF: HAWLEY MEMORIA	0	0	0	0	0	301	301
29	PINE BLUFF: LAKESIDE	1	0	0	0	0	1052	1053
30	PINE BLUFF: ST JAMES	0	101	0	0	0	0	101
31	PINE BLUFF: ST LUKE	0	0	0	0	0	146	146
32	PINE BLUFF: CENTER GROVE	0	0	0	0	0	24	24
33	PINE BLUFF: ST MARK	0	13	0	0	0	0	13
34	PINE BLUFF: SULPHUR SPRING	0	0	0	0	0	153	153
35	PINE BLUFF: GLENDALE	0	0	0	0	0	0	0
36	PINE BLUFF: WESLEY	0	0	0	0	0	466	466
37	PINE BLUFF: WHITE HALL	0	0	0	0	0	411	411
38	REDFIELD	0	0	0	0	0	122	122
39	ROE CHARGE-SHILOH	0	0	0	0	0	25	25
40	ROE CHARGE-ULM	0	0	0	0	0	20	20
41	ROE CIRCUIT-ROE	0	0	0	0	0	75	75
42	SHERIDAN	4	0	0	0	0	419	423
43	SHERRILL	0	0	0	0	0	81	81
44	SHERRILL-TOMBERLIN	0	0	0	0	0	30	30
45	CONCORD-SOUTH BEND	0	0	0	0	0	45	45
46	STUTTGART FIRST	0	0	1	0	0	862	863
47	STUTTGART:GRAND AVENUE	0	0	0	0	0	509	509
48	WOODLAWN CHARGE-BETHLEHEM	0	0	0	0	0	78	78
49	WOODLAWN CHARGE-PROVIDENC	0	0	0	0	0	38	38
50								
51	PINE BLUFF DISTRICT TOTAL	12	131	2	1	1	10571	10718

CONFERENCE SUMMARY STATISTICAL REPORT December 31, 1990		CHURCH MEMBERSHIP							
		Members Last Year	Received on Confirmation	Received by Transfer	Received from other Denom.	Removed by Charge Conf.	Removed by Transfer	Returned to Other Denom.	Returned by Death
DISTRICT NAME		1	2	3	4	5	6	7	8
ARKADELPHIA DISTRICT	Michael Clayton	10314	178	263	146	197	188	57	170
CAMDEN DISTRICT	F. Gladwin Connell	10243	134	132	103	20	149	67	168
HOPE DISTRICT	David Wilson	9566	120	139	85	37	121	63	168
LITTLE ROCK DISTRICT	Clint Burleson	23547	336	624	375	171	510	175	311
MONTICELLO DISTRICT	Robert Regnier	8462	155	100	95	110	129	66	128
PINE BLUFF DISTRICT	Thomas Weir	10746	141	153	94	34	194	40	148
CONFERENCE TOTAL		72878	1064	1411	898	569	1291	468	1093

CONFERENCE SUMMARY STATISTICAL REPORT December 31, 1990	CHURCH SCHOOL										
	Total Members	Average Attendance	Deacons	Preparatory	Constituent Roll	Enrolled in Confirmation	Leaves	Children	Youth	Adults	
DISTRICT NAME	9	10	11	12	13	14	15	16	17	18	
ARKADELPHIA DISTRICT	10289	4198	125	892	581	105	679	792	450	2592	
CAMDEN DISTRICT	10208	3791	136	843	628	106	596	966	477	2726	
HOPE DISTRICT	9520	3586	86	612	664	73	533	884	496	2646	
LITTLE ROCK DISTRICT	23715	7469	337	2506	2511	213	1768	3015	1155	6177	
MONTICELLO DISTRICT	8379	3440	154	639	479	117	585	924	497	2091	
PINE BLUFF DISTRICT	10718	3596	119	1085	637	109	615	1037	572	2625	
CONFERENCE TOTAL	72829	26080	957	6577	5500	723	4776	7618	3647	18857	

CONFERENCE SUMMARY STATISTICAL REPORT December 31, 1990		U. N. N.					U. N. U.			U	
		Total Membership	Average Attendance	Average Attendance One-On-One Groups	Average Attendance Short-Term Groups	Members Based on Confirmation	Membership	Full on Projects	Membership	Full for Local Work	Membership
DISTRICT NAME		19	20	21	22	23	24	25	26	27	28
ARKADELPHIA DISTRICT		4513	2394	1244	1225	101	387	14400	1333	33946	357
CAMDEN DISTRICT		4765	2588	1386	1616	82	196	1832	977	15398	344
HOPE DISTRICT		4559	2459	840	1636	70	155	2469	932	21972	314
LITTLE ROCK DISTRICT		12115	5007	2412	5598	204	408	16713	2103	63100	748
MONTICELLO DISTRICT		4097	2092	837	660	112	200	3551	1178	22576	311
PINE BLUFF DISTRICT		4849	2306	1478	1200	100	284	10470	1326	39951	464
CONFERENCE TOTAL		34898	16846	8197	11935	669	1630	49435	7849	196943	2538

CONFERENCE SUMMARY STATISTICAL REPORT December 31, 1990		PROPERTY AND OTHER ASSETS								APPORTION		
		Full for Projects	Build. Equip. & Land Value	Personal Value	Other Assets	Indebtedness Jan. 1, 90 Jan. 31, 90	Other Indebtedness	World Serv./Conf. Appoint- ment	Full	Appoint- ment	Full	Full
DISTRICT NAME		29	30	31	32	33	34	35	35	63	63	63
ARKADELPHIA DISTRICT		7200	24748693	1872828	751434	871407	990	184515	160299	254554	245730	
CAMDEN DISTRICT		14514	22422353	2739409	1375451	711335	0	197744	166327	272793	271984	
HOPE DISTRICT		4368	18982637	1826600	1716093	620285	27360	161633	143234	222967	219365	
LITTLE ROCK DISTRICT		19356	55457185	2190277	5543021	8436918	29851	433924	343845	598622	574767	
MONTICELLO DISTRICT		9105	18935725	2331150	920417	77469	0	164240	138872	226569	220872	
PINE BLUFF DISTRICT		8303	23373666	2471740	1189187	1519897	2175	202433	176609	279265	271329	
CONFERENCE TOTAL		62846	163920259	13432004	11495603	12237311	60376	1344489	1129186	1854770	1804047	

Little Rock Conference

CONFERENCE SUMMARY STATISTICAL REPORT December 31, 1990	M E N T S										B E N E V	
	Administration		Gen./Fam. Benevolences		Camp Tanako		Gen. Advance Service Special		Youth Service Fund			
	Appor- tioned meat	Net	Appor- tioned meat	Net	Appor- tioned meat	Net			Gen. Child Offerings	Animal Care, Spec. Sunday Offerings		
	47	47	57	57	43	43	39	40	41	42		
	ARKADELPHIA DISTRICT	20294	18390	25469	23144	23517	21212	9343	1287	5470		37
	CAMDEN DISTRICT	21748	19139	27292	24127	25200	19747	5846	2446	3216		10
	HOPE DISTRICT	17788	16388	22307	20544	20600	18791	1530	672	2962		0
	LITTLE ROCK DISTRICT	47726	36548	59891	46792	55304	42771	21998	1898	11976		0
	MONTICELLO DISTRICT	18065	16695	22663	20640	20934	19721	3673	3171	4019		0
	PINE BLUFF DISTRICT	22264	19134	27938	24042	25799	22184	6900	1026	4527		4
CONFERENCE TOTAL	147885	126294	185560	159289	171354	144426	49290	10500	32170	51		

CONFERENCE SUMMARY STATISTICAL REPORT December 31, 1990	O I E N C E S										CLERGY SUPPORT	
	Conference Specials		United Methodist Children's Home		Other Bene- vol. Conf. Treasurer		Other Bene- vol. Direct		District Adminis- tration		Pastor's Salary	
	44	49	50	51	56	64	65	66	67	68		
DISTRICT NAME	44	49	50	51	56	64	65	66	67	68		
ARKADELPHIA DISTRICT	8220	14344	15159	24971	24754	491786	51746	157754	131314	33271		
CAMDEN DISTRICT	9538	34384	10414	25844	23673	530433	46480	138900	146686	71307		
HOPE DISTRICT	7867	20313	8506	15644	19609	449232	27956	121594	107939	26945		
LITTLE ROCK DISTRICT	13385	32561	40321	208357	83968	79274	130458	260290	159205	86277		
MONTICELLO DISTRICT	6694	15104	9323	21726	18907	531427	0	109173	134056	23098		
PINE BLUFF DISTRICT	5703	19870	19611	49101	23866	559160	42784	128404	131164	29926		
CONFERENCE TOTAL	51407	136576	103334	345643	194777	3354780	299424	916115	810364	270824		

CONFERENCE SUMMARY STATISTICAL REPORT December 31, 1990	LOCAL CHURCH EXPENDITURES									
	Diocesan Confer- ence		Other Staff Salaries		Program Expenses		Operating Expenses		Fund on Interest- free	
	69	70	71	72	73	74	75	76	77	78
DISTRICT NAME	69	70	71	72	73	74	75	76	77	78
ARKADELPHIA DISTRICT	11100	346273	176894	528792	303220	406522	28334	3239366		
CAMDEN DISTRICT	0	498196	194069	661126	149495	689786	22344	3765517		
HOPE DISTRICT	0	348394	181415	333002	103454	790509	13394	2999259		
LITTLE ROCK DISTRICT	313884	1520747	499463	1297525	1204648	389728	52271	8166425		
MONTICELLO DISTRICT	21243	282081	166100	469988	71988	305284	25199	2639054		
PINE BLUFF DISTRICT	0	437686	172613	678605	603329	540634	31845	4000056		
CONFERENCE TOTAL	346227	3633377	1390554	3969038	2436134	3122463	173387	24809677		

CONFERENCE SUMMARY STATISTICAL REPORT December 31, 1990	RACIAL/ETHNIC IDENTIFICATION						
	ASIAN	BLACK	HISPANIC	NATIVE AMERICAN	PACIFIC ISLAND	WHITE	TOTAL
DISTRICT NAME							
ARKADELPHIA DISTRICT	0	134	3	0	1	10151	10289
CAMDEN DISTRICT	0	35	0	0	0	10173	10208
HOPE DISTRICT	1	279	3	2	0	9235	9520
LITTLE ROCK DISTRICT	87	578	9	1	1	23039	23715
MONTICELLO DISTRICT	2	33	1	0	0	8341	8377
PINE BLUFF DISTRICT	12	131	2	1	1	10571	10718
CONFERENCE TOTAL	102	1190	16	4	3	71510	72827

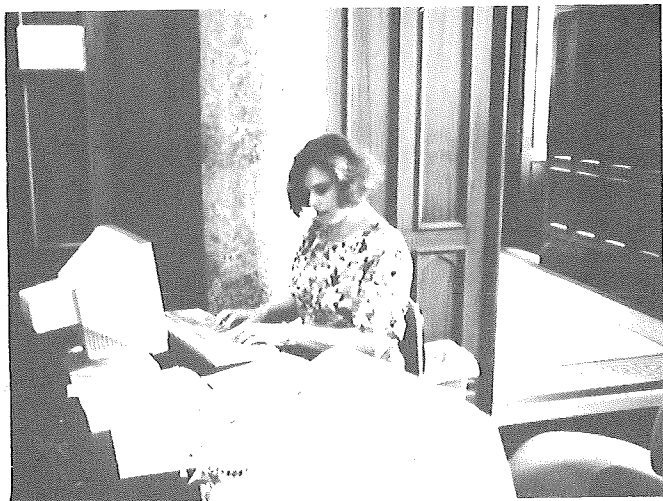

**KAREN COMPTON, PART OF THE HARD WORKING SECRETARIAL STAFF AT
CONFERENCE**



**YOU JUST OUGHT TO EXPERIENCE THE MUSIC AND SINGING OF UNITED METHODIST
AT CONFERENCE! THERE IS NOTHING LIKE IT.**

XV. INDEX

Abortion	88, 97-99
Appointments	96, 112, 115, 118, 120, 121, 123, 128, 131, 154, 163, 185, 201
Associate Members	36, 41, 112-115, 117, 119, 121, 226, 255, 257, 264
Baptism and Confirmation	81, 89, 105
Board of Ordained Ministry	8-14, 16, 20-22, 24, 26, 28-33, 73, 75, 79-81, 84-89, 91, 92, 107-109, 129, 133, 138, 140, 142-147, 149, 150, 152-154, 156, 157, 158-161, 164, 181, 190, 192, 194-196, 204, 207, 208, 210, 211, 238-242, 244-246, 248-254, 257
Camden District Committee on District Superintendency	23
Camden District Council on Ministries	22
Camp Tanako Board of Trustees and Officers	28
Capital Punishment	88, 100
Clergy Members	35, 78, 118-120, 249, 253-255, 258
COCU	105
Commission on Equitable Salaries	13, 107, 248, 250
Commission on Religion and Race	15, 107, 161, 243
Commission on Status and Role of Women	15, 243
Committee on Communications	16, 136, 242
Committee on Episcopacy	17, 107, 186, 246, 249, 255
Committee on Insurance	14, 108, 164, 248-250
Committee on Investigation	20, 107, 109, 119
Committee on Review	18, 77, 78, 85, 86, 108, 246, 255, 257
Committee on the Annual Conference	16, 108, 245, 255, 257
Conference Council on Youth Ministries	237
Conference Nominating Committee	17, 22, 24-26, 79, 108, 238-241, 243-247, 249, 250, 252, 255
Conference Scouting Coordinator	19
Conference Secretary	9, 16, 73, 75-80, 82-89, 91-96, 170, 178, 217, 226, 240, 245, 255-258
Conference Statistician	9, 16, 178, 199, 200, 256
Conference Trustees	178
Coordinating Committee on Professional Ministries	14, 237, 248
Daily Proceedings	73
Episcopal Address	77, 182
Episcopal Residence Committee	16, 246
Financial Statement	174-176, 189
General Conference Apportionments	81, 89, 106, 178
General Conference Delegates	77, 79-87
Hendrix College	8, 12, 15, 21, 40, 85, 129, 143, 144, 160, 172, 177, 184, 187, 188, 191, 240, 245, 251, 255, 258
Homosexuality	81, 89, 106
Honorary Members	35
Hope District Committee on District Superintendency	24
Hope District Committee on Ordained Ministry	24
Hope District Council on Ministries	23
Joint Committee on Disability	20, 250
Jurisdictional Conference Delegates	87, 89, 92, 93
Jurisdictional Council on Finance and Administration	19, 202
Jurisdictional Council on Ministries	19, 202, 237
Korean Mission	194, 195
Lay Members	45, 76, 78, 183, 249, 254, 255, 258
Lay Supply	120
Little Rock District Committee on District Superintendency	25
Little Rock District Committee on Ordained Ministry	26
Little Rock District Council on Ministries	25
Local Pastors	37, 41, 109-112, 115-119, 165, 185, 196, 226, 243, 255, 257
Lydia Patterson Institute	29, 88, 177, 192
Memoirs	74, 215, 245, 257
Ministerial Appointments and Concluding Business	120
Ministerial Assistance Fund	195
Ministerial Salaries	81, 89, 90, 102

Ministers Service Records	259
Monticello District Committee on District Superintendency	27
Monticello District Committee on Ordained Ministry	27
Mt. Sequoyah	29, 95, 192, 255
Older Adult Ministries	27, 84, 100, 170, 172
Organization and General Business	107
Other Denominations	41, 111, 148, 151, 182, 185, 199
Pertaining to Ministerial Relations	109
Philander Smith College	8, 12, 29, 81, 88, 89, 100, 145, 172, 177, 191, 198, 240, 255
Pine Bluff District Committee on District Superintendency	28
Pine Bluff District Committee on Ordained Ministry	28
Pine Bluff District Council on Ministries	27
Priority Programming	101, 102, 139, 141, 173, 175, 191, 198, 199
Probationary Members	40, 112-115, 117-119, 121, 150, 165, 255, 257, 258
Quadrennial Priority Initiating Task Force	198
Religious Support for Persons in the Military	81, 88, 103
Report of the Conference Statistician	199
Resident Bishop	3, 29, 37, 79, 185, 216, 238, 247
Resolutions	74, 75, 78, 81, 84, 85, 88, 89, 97, 105, 137, 245, 246, 257
Retired Associate Members	36
Retired Diaconal Ministers	37, 130
Retired Ministers	35, 87, 154, 180, 257
Roll of Deceased Ministerial Members	217
Saint Paul School of Theology	205
Sessions of the Conference	11, 210, 212, 231, 234, 235, 245, 257
South Central Jurisdiction	181, 194, 195, 197, 201, 202, 204, 210
Southern Arkansas University Wesley Foundation	33, 112-114, 196, 204, 207
Stewardship of the Environment	81, 88, 99
Substance Abuse/Recovery	81, 89, 102
The Standing Rules	78, 85, 240, 246, 255
UMCOR	142, 182, 193
United Methodist Children's Home	8, 29, 82, 179, 200, 207, 209
United Methodist Foundation of Arkansas	8, 29, 195, 208
United Methodist Men	108, 171, 176, 184, 191, 200, 211, 242, 251, 255
United Methodist Publishing House	87
United Methodist Senior Services of Arkansas	29, 202, 204
United Methodist Women	19, 78, 93, 108, 184, 200, 209-211, 241, 251, 255
United Methodist Youth	82, 171, 176, 191, 200, 242, 251, 255
Volunteers in Mission	12, 143, 144, 170, 175, 181, 202, 210, 240
Work Area on Christian Unity and Interreligious Concerns	19, 137, 241
Work Area on Church and Society	19, 210, 211, 241, 247
Work Area on Evangelism	19, 239
Work Area on Stewardship	19, 211, 212, 239
Work Area on Worship	19, 212, 239
Youth Music Ministry	73, 84, 171-173, 193, 212
Youth Service Fund Project	213



LARRY POWELL, CHAIR OF THE BOM, AND BISHOP ROBERT MORGAN, CONFERENCE PREACHER

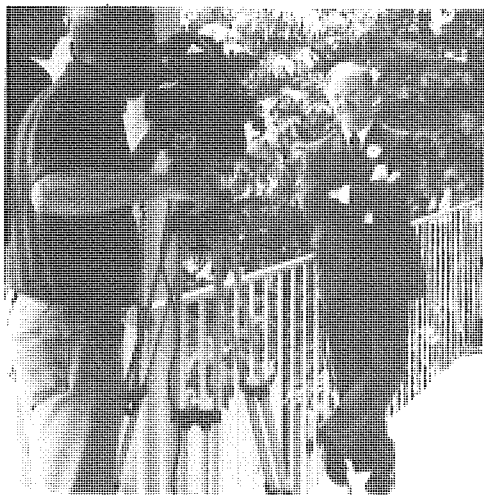

JOHN P. MILES, BEING INTERVIEWED FOR "CATCH THE SPIRIT" BY PRODUCER, DON MCGILL



STACY WHISENHUNT, ADVERTIZING SUNDAY SCHOOL 91 (SS91)

