

JOURNAL

**Little Rock Annual Conference
The United Methodist Church**

One Hundred and Twenty-Ninth Session

(Fifteenth Session Of United Church)

**May 30-June 2
1982**

**FIRST UNITED METHODIST CHURCH
HOT SPRINGS, ARKANSAS**

OFFICIAL RECORD, JOURNAL AND MINUTES

EDITED BY THE SECRETARY AND STAFF

**Secretary, Gerald K. Fincher; 1610 S. Prairie; Stuttgart, Arkansas 72160
Statistician, William D. Haake; 3 Carol; Pine Bluff, Arkansas 71602**

**Printed by TM/UMR Productions
Dallas, Texas**



Elders

Elders ordained in 1982: David R. Steele, Carlos B. Summers.

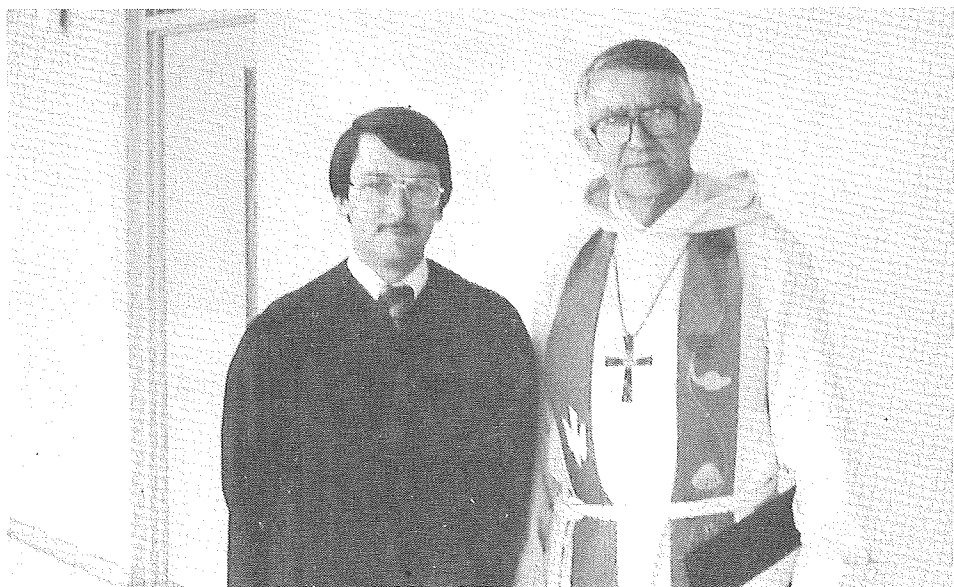

Deacons

Deacons ordained in 1982: Bill Lindsey Fish.



Bishop Kenneth W. Hicks
Resident Bishop Of The Arkansas Area

Table Of Contents

I. Officers	7
II. Boards, Commissions, Committees, Rolls of Conference Members	8
Boards, Commissions, Committees	
A. Conference Boards, Councils, Commissions and Committees	8
B. Conference Council on Ministries, Commissions and Committees	20
C. Area Committee on Cooperative Parish Ministries	23
D. Institutional Trustees	23
E. Officers of United Methodist Women	29
F. Others	30
Conference Directory:	
Lay Personnel on Annual Conference Boards and Agencies	32
Retired Ministers	37
Effective Ministers	39
Probationary Members	42
Associate Members	42
Local Pastors	43
Laymen Serving as Pulpit Supplies	44
Ministers in Training	44
Diaconal Ministers	44
Lay Members	45
Church Lay Leaders	59
Conference Secretary's Staff	66
III. Daily Proceedings	67
IV. Disciplinary Questions	77
V. Appointments	89
VI. Reports	97
Report of District Superintendents	97
Report of the Council on Ministries	98
Report of Conference Boards, Commissions, and Committees	105
Financial Reports	156
VII. Memoirs	161
VIII. Roll of Deceased Ministerial Members	175
IX. Historical	188
X. Miscellaneous	193
Standing Rules	193
XI. Pastors Service Record	197
Ministers Service Record	197
XII. Statistical Reports	209
XIII. Index	252

I. Officers

Officers Of The Annual Conference

President — Bishop Kenneth W. Hicks, 715 Center, Little Rock, Arkansas 72201
Secretary — Gerald K. Fincher, 1610 South Prairie, Stuttgart, Arkansas 72160
Statistician — William D. Haake, 3 Carol, Pine Bluff, Arkansas 71602
Director, Council on Ministries — F. Gladwin Connell, 715 Center St., Little Rock, Arkansas 72201
Associate Director, Council on Ministries — William A. Eason, 715 Center St., Little Rock, Arkansas 72201
Associate Director, Council on Ministries — Henry Wilkins, IV, 715 Center St., Little Rock, Arkansas 72201
President UMW — Mrs. Doris Fish, 6600 Tulip, Little Rock, Arkansas 72209
Lay Leader — Dale Booth, P.O. Box 551, Little Rock, Arkansas 72203

Area Officers

Area Treasurer — Ann Onstott, P.O. Box 3364, Little Rock, Arkansas 72203
President — Hendrix College — Joe B. Hatcher, Conway, Arkansas 72032
Editor, Arkansas Methodist — Richard N. Drake, P.O. Box 3547, Little Rock, Arkansas 72203
Superintendent, The Methodist Children's Home — Joe R. Phillips, Jr., 2002 Fillmore, Little Rock, Arkansas 72204
Executive Director — United Methodist Foundation of Arkansas — James B. Argue, Jr., P.O. Box 3364, Little Rock, Arkansas 72203
President, Philander Smith College — Grant S. Shockley, 12th & State Street, Little Rock, Arkansas 72204

District Superintendents

Arkadelphia — Thomas E. Weir, P.O. Box 186, Arkadelphia, Arkansas 71923
Camden — Michael R. Clayton, 484 Elaine Avenue, N.W., Camden, Arkansas 71701
Hope — John F. Walker, Jr., 200 N. Pine Street, Hope, Arkansas 71801
Little Rock — George A. Tanner, 715 Center Street, Little Rock, Arkansas 72201
Monticello — Norris Steele, P.O. Box 739, Monticello, Arkansas 71655
Pine Bluff — J. Robert Scott, 1 Longmeadow, Pine Bluff, Arkansas 71601

General Council On Ministries

Dianna Piggee

Jurisdictional Council On Ministries

F. Gladwin Connell, Martha Faulkner

II. Boards, Commissions, Committees, Rolls Of Conference Members

All addresses are in Arkansas unless otherwise noted.

A. CONFERENCE BOARDS, COUNCILS, COMMISSIONS AND COMMITTEES

BOARD OF DIACONAL MINISTRY

1982/83

Chairperson Olive Smith, 1800 N. Harrison, Little Rock 72207
 V. Chairperson Meredith Cravens, 321 Pleasant Valley, Little Rock 72212
 Secretary Betty Deaton, 48 Brookridge Dr., Little Rock 72205
 Cabinet Representative J. Robert Scott, #1 Longmeadow, Pine Bluff 71603
 Registrar Martha Faulkner, 11723 Fairway, Little Rock 72212

G. James Washington, 1720 Johnson, Little Rock 72204
 Mrs. George McClure, 2005 E. Page Ave., Malvern 72104
 Ray Tribble, 7206 Glen Oaks, Little Rock 72209
 Mary F. Garrett, 1009 Main, Crossett 71635
 Mrs. Daisy Cabean, RFD 1, Box 249, Lockesburg 71846
 Martha Faulkner, above
 Debbie Biniories, 1101 N. Mississippi, Little Rock 72207
 Robert Johnson,
 Gene Efird, Pulaski & Third St., Little Rock 72201
 Carl Matthew, P.O. Box 5125, Little Rock 72205
 Mike Parker, P.O. Box 5125, Little Rock 72205
 Marcia Dodd, P.O. Box 400, Hope 71801

BOARD OF PENSIONS

1982/83

Chairperson Sykes Harris, 106 Scotta St., Warren 71677
 Vice Chairperson R. T. Jarrell, 503 Claremont, El Dorado 71733
 Secretary John B. Ross, Box 3071-UAM, Monticello 71655
 Treasurer Doris Fish, 6600 Tulip Rd., Little Rock 72202
 Cabinet Representative Tom Weir, P.O. Box 186, Arkadelphia 71922

Terms to Expire in 1984:

Clergy

Gerald Fincher, 307 East Fourth, Stuttgart 72160
 John Lindsay, P.O. Box 8003, Pine Bluff 71601
 Shelton Kilgore, P.O. Box 490, Portland 71663
 R. T. Jarrell, above

Laity

Bill Teeter, General Delivery, Tillar 71670
 Wendell Strong, 1201 Cross, Little Rock 72202
 Partee Tuberville, P.O. Box 400, Magnolia 71753

Terms to Expire in 1988:

Clergy

John Ross, above
 Harold Davis, Village UMC, Carmona Rd., Hot Springs Village 71909
 Larry Williams, 15524 Rock Creek Pkwy., Little Rock 72211
 Harold Hansford, 909 Wisconsin, Pine Bluff 71601

Laity

Mrs. Doris Fish, previous page
 Robert Cole, 1215 No. Jackson, Magnolia 71753
 Tom Williams, 921 No. Mellon, Little Rock 72207
 Sykes Harris, 106 Scotta, Warren 71671

BOARD OF ORDAINED MINISTRY

1982/83

Chairperson Palmer Garner, P.O. Box 400, Hope 71801
Vice Chairperson Mike Campbell, 5500 Geyer Springs, Little Rock 72209
Secretary Charles Murry, Box 411, Murfreesboro 71958
Registrar Louis Averitt, Box 357, Sheridan 72150
Associate Registrar Bill Eason, 715 Center, Little Rock 72201
Cabinet Representative John Walker, 200 No. Pine, Hope 71801
Cabinet Representative Mike Clayton, 484 Elaine Ave. NW, Camden 71701
 Don Nolley, 200 N. Market, Benton 72015
 Bill Eason, above
 Charles Walthall, P.O. Box 467, McGehee 71654
 Louis Averitt, above
 Mike Campbell, above
 Tom Haley, P.O. Box 8003, Pine Bluff 71603
 Charles Settle, P.O. Box 417, Carlisle 72024
 Bill Cheyne, 2223 Durwood Rd., Little Rock 72207
 Beverly Sawyer, 3301 Romine Rd., Little Rock 72204
 John B. Hays, 127 E. Page, Malvern 72104
 Charles Murry, above
 David Deere, Rt. 8, Box 386, Hot Springs 71901
 Fred Haustein, P.O. Box 152, Lonoke 72086
 Eric Parker, Rt. 5, Box 4180, Benton 72015
 Melvin Bitter, Rt. 7, Box 755, Pine Bluff 71603
 Bill Briant, Rt. 5, Box 491, Little Rock 72212
 Palmer Garner, above
 George McCoy, 4600 Baseline Rd., Little Rock 72209

BOARD OF TRUSTEES

1982/83

Chairperson Ralph Hale, 201 S. Hill, El Dorado 71730
Vice Chairperson Harold Flowers, #4 Eastwood Ct., Pine Bluff 71603
Secretary R. J. Wills, 14 Cimarron Valley, Little Rock 72207
Cabinet Representative Norris Steele, 436 S. Main, Monticello 71655
Terms to Expire in 1983:

Clergy

Joe Hunter, P.O. Box 192, Lake Village 71653
 Allen Bonsall, 2423 Fair Park Blvd., Little Rock 72204

Laity

Johnny McAnally, Rt. 3, Box 67, Arkadelphia 71923
 R. J. Wills, above

Terms to Expire in 1984:**Clergy**

Harold Flowers, above
 John Alston, 230 Court St., Dumas 71639

Laity

Oliver Clegg, Drawer A, Magnolia 71753
 Helen Blakley, 219 West North St., Benton 72015

LITTLE ROCK CONFERENCE

Terms to Expire in 1985:

Clergy

Ed Dodson, Box 163, Texarkana 75501

Ralph Hale, previous page

Laity

Elvin Miller, 5009 Conner Rd., Little Rock 72212

John Gill, 5100 Crestwood Dr., Little Rock 72207

BOARD OF LAY LIFE AND WORK

1982/83

Chairperson Dale Booth, P.O. Box 551, Little Rock 72203

Cabinet Representative F. Gladwin Connell, 715 Center, Little Rock 72201

Arkadelphia District Dr. William Durand, Route 1, Box 88C, Arkadelphia 71923

Camden District T. O. Hamaker, P.O. Box 0, Magnolia 71753

Hope District Gene Cobb, P.O. Box 307, Ashdown 71822

Little Rock District Paul Fair, 45 Wingate, Little Rock 72205

Monticello District Hubert McKeown, Route 2, Wilmar 71675

Pine Bluff District John Schallhorn, Route 1, DeWitt 72042

UMW Doris Fish, 6600 Tulip Rd., Little Rock 72209

UMM David Orr, Orr Chevrolet, State Line Ave., Texarkana 75501

UMY Julie Langley, Alan McClain

Conference Lay Leader: Dale Booth, above

COUNCIL ON FINANCE AND ADMINISTRATION

1982/83

Chairperson Merle Peterson, P.O. Box 666, Dumas 71639

Vice Chairperson Peggy Keller, Route 3, Box 260, Lonoke 72086

Secretary Arnold Simpson, 6401 West 32nd, Little Rock 72204

Cab. Rep. George A. Tanner, 715 Center, Little Rock 72201

Clergy

Therral Wilson, Box 488, DeQueen 71832

Arnold Simpson, above

Carlos Martin, 300 Alpine, Hot Springs 71901

Alvin Murray, 723 Center, Little Rock 72201

Charles Ashcraft, 121 Harrison, Camden 71701

Laity

Merle Peterson, above

Mrs. Robert Nixon, 505 West 35th, Pine Bluff 71603

Joe D. Woodward, 319 N. Washington, Magnolia 71753

Winston Faulkner, 11723 Fairway, Little Rock 72212

R. A. Carver, P.O. Box 87, Mena 71953

Howard Woods, P.O. Box 7300, Little Rock 72217

Ruth Allen, 2305 Beech St., Texarkana 75502

Peggy Keller, above

Mrs. H. R. Woods, Jr., General Delivery, Grady 71644

Mrs. Bob Sells, 1103 Biscayne Dr., Little Rock 72207

Area Treasurer Ann Onstott, P.O. Box 3364, Little Rock 72203

CCOM Director Gladwin Connell, 715 Center, Little Rock 72201

COMMISSION ON ARCHIVES AND HISTORY

1982/83

Chairperson Willie Hardin, 2804 S. Broadway, Little Rock 72206

Vice Chairperson Louis Mulkey, P.O. Box 165, Mabelvale 72103

LITTLE ROCK CONFERENCE

11

Secretary Marie Watkins, 2203 Howard, Little Rock 72202
Cabinet Representative J. Robert Scott, #1 Longmeadow, Pine Bluff 71603
CCOM Representative Gladwin Connell, 715 Center, Little Rock 72201

Doyne Graham, P.O. Box 178, Star City 71667
Robert Terry, 1902 N. Jackson, Magnolia 71753
Harold Sadler, Box 472, Rison 71665
Louis Mulkey, previous page
Marie Watkins, above
Willie Hardin, previous page
Dr. Meta Wallace, 1823 Center St., Arkadelphia 71923
Charles Richards, 1112 S. 24th St., Ft. Smith 72901
Dr. Robert Walz
John B. Hays, 127 E. Page, Malvern 72104

COMMISSION ON EQUITABLE SALARIES

1982/83

Chairperson Sidney Good, 125 Talbot Ave., Pine Bluff 71601
Vice Chairperson Larry Williams, 15524 Rock Creek Pkwy., Little Rock 72211
Secretary J. Wayne Edwards, 13000 Baseline Rd., Little Rock 72209
Cabinet Representative Tom Weir, P.O. Box 186, Arkadelphia 71923
A — Raymond Hall, 115 Spencer, Hot Springs 71901
A — Joe Arnold, Grand at Quapaw, Hot Springs 71901
C — Partee Tuberville, P.O. Box 400, Magnolia 71753
C — James Ford, P.O. Box 28, Norphlet 71759
H — Walter Leeper, Route 1, Horatio 71842
H — James Swain, P.O. Box 22, Emmet 71835
LR — Dr. Harold Woolard, #9 Sun Valley Rd., Little Rock 72205
LR — Gerald Myers, 9820 W. Markham, Little Rock 72205
M — Ralph Clayton, 119 E. Choctaw, Dumas 71639
M — Shelton Kilgore, P.O. Box 490, Portland 71663
PB — Sidney Good, above
PB — Robert Langley, 1500 Olive, Pine Bluff 71601

At-Large:

Hank Helm, Consumer's Pharmacy, Northside Shopping Center, Mena 71953
Calvin Mitchell, P.O. Box 119, Nashville 71852
Sanford Hankins, 1755 Omega Ave. SW, Camden 71701
Cliff Peck, 12 River Mountain Rd., Little Rock 72212
Zenobia Water, 1700 Westpark, #212, Little Rock 72204
Wayne Edwards, above

COMMISSION ON RELIGION & RACE

1982/83

Chairperson Varnell Norman, 1109 S. State, Little Rock 72202
Vice Chairperson
Secretary Carl Diffie, Rt. 4, Box 410, Magnolia 71753
Cabinet Representative Henry Wilkins IV, 715 Center, Little Rock 72201

A — Mrs. Lela Nichols, 216 Park Terrace, Hot Springs 71901
A — Don West, P.O. Box 551, Hot Springs 71901
C — Wilmer Page, Route 1, Box 186, Rosston 71858
C — Carl Diffie, above

LITTLE ROCK CONFERENCE

- H — Johnny Brannon, P.O. Box 492, Prescott 71857
 H — Lloyd Smith
 LR — Mrs. Virginia Machen, 10 Reynard Ct., Little Rock 72207
 LR — Varnell Norman, previous page
 M — Mrs. Velton York, Route 1, Box 189, Hermitage 71647
 M — John Ross, Box 3071-UAM, Monticello 71655
 PB — Dr. James Bell, 58 Westchester Ct., Pine Bluff 71602
 PB — Mrs. Freddie Mae Randall, 7615 Highway 365, Little Rock 72206
 UMM — Wendell Strong, 1201 Cross, Little Rock 72201
 UMW — Mrs. W. C. Patton, 1817 Hickory, Pine Bluff 71601
 UMY — Charmayne Upchurch, 689 Tate St., Camden 71701

At-Large:

- Travis Jackson, P.O. Box 813, Fordyce 71742
 Minnie Haliburton, 2917 S. Louisiana, Little Rock 72206
 Fayette Wright, 607 Malvern Ave., Hot Springs 71901
 Tom Nation, P.O. Box 85, Tillar 71670
 Zenobia Harris, 6600 Lancaster Dr., Apt. 88, Little Rock 72209

BOARD OF CHURCH AND SOCIETY

1982/83

- Chairperson Don Riggin, P.O. Box 125, Little Rock 72203
 Vice Chairperson Sam Albright, 715 Center, Little Rock 72201
 Secretary Mrs. J. W. Rushing, Box 312, Emmet, 71835
 Cabinet Representative Mike Clayton, 484 Elaine Ave. NW, Camden 71701
 A — Robert Berry, 1 Sierra Dr., Hot Springs Village 71909
 A — Zennie Williams, 200 Willow St., Hot Springs 71901
 C — Guy Downing, 503 Casa Linda, El Dorado 71730
 C — Mrs. Green Mize, 611 Oliver, Magnolia 71753
 H — Mrs. J. W. Rushing, above
 H — Earl Hughes, 145 E. Commerce, Ashdown, 71822
 LR — Sam Albright, above
 LR — Dr. Roger Bost, 3504 Happy Valley Dr., Little Rock 72212
 M — Joe Hunter, P.O. Box 192, Lake Village 71653
 M — Betty Atkinson, Star City 71667
 PB — Don Wilson, Box 74, Rison 71665
 PB — James Conn, 680 Cherry Ln., Pine Bluff 71603
 UMW — Mrs. Snowie Brown, Box 317, Horatio 71842
 UMM — W. A. Geddie, Route 2, Box 355A, Camden 71701
 UMY — Ruth Ann Wisener, 701 Hankins, Warren 71671

At-Large:

- Mrs. Richard Prior, 2401 Dorchester, Little Rock 72204
 Bill Robinson, 1906 S. Monroe, Little Rock 72204
 Betty West, 119 Sparling Rd., Hot Springs 71901
 Charlotte Chadburn, 618 W. Ft. Towson, DeQueen 71832
 Leona Bonsall, 2401 Fair Park Blvd., Little Rock 72204
 William McLean, 915 Marion Anderson Rd., Hot Springs 71901
 Gene Ratekin, P.O. Box 64, Roe 72134
 George Rook, P.O. Drawer S, Altheimer 72004

BOARD OF EDUCATION

1982/83

- Chairperson Bill Elliott, 1101 N. Mississippi, Little Rock 72207

Chairperson Howard Williams, 111 West Church St., Warren 71671
Vice Chairperson Robert Woody, P.O. Box 12, Hazen 72064
Secretary Aultus Block, Route 1, Box 60, Bauxite 72011
Cabinet Representative Norris Steele, 436 S. Main, Monticello 71655
A — Keenan Williams, P.O. Box 171, Glenwood 71943
A — Larry Bostow, Route 1, Story 71970
C — R. T. Jarrell, 503 Claremont, El Dorado 71730
C — Lawrence Bearden, 1203 Pine Circle, Smackover 71762
H — Richard Justice, P.O. Box 175, Mineral Springs 71851
H — Ronnie K. Woods, Box 182, Nashville 71852
LR — David Wilson, 1215 Schiller, Little Rock 72201
LR — Warren Doss, Box 285, Hazen 72064
M — Lloyd Posey, P.O. Box 336, Eudora 71640
M — Fred Williams, P.O. Box 66, Dumas 71639
PB — Robert Langley, 1500 Olive, Pine Bluff 71601
PB — Max Denman, 2025 S. Fairway, Stuttgart 72160
UMM — Raymond Tull, 3220 Edison, Benton, 72015
UMW — Mrs. Jimmie Lee Stephens, 811 North West 4th, Bryant 72022
UMY — Rita Wolfe, 416 Halligan, Warren 71671
Conference Lay Leader Dale Booth, P.O. Box 551, Little Rock 72203

At-Large:

Jack Wilson, P.O. Box 296, Magnolia 71753
Veo Green, Rt. 6, Box 127B, El Dorado 71730
Paul Barrington, P.O. Box 126, Bryant 72022
Clyde Swift, 1524 Laurel St., Texarkana 75501
Albert Elder, 224 NE Fourth, England 72046
Howard Williams, 111 West Church St., Warren 71671
Joe Hughes, 2317 S. Broadway, Little Rock 72206
Aultus Block, previous page
Earl Chaddick, Jr., General Delivery, Sherrill 72152
Vurl Bland, 513 Fairview, Malvern 72104
Robert Woody, above

BOARD OF GLOBAL MINISTRIES

1982/83

Chairperson Nick Evans, 3010 Hazel, Pine Bluff 71603
Vice Chairperson Homer Winstead, 6507 Shirley Dr., Little Rock 72204
Secretary Roger Armstrong, 1575 Ridgeway Rd., Pine Bluff 71603
Cabinet Representative J. Robert Scott, #1 Longmeadow, Pine Bluff 71603

A — Mrs. James Latture, 1307 Richard St., Hot Springs 71901
A — Herb Pekar, Daisy Star Rt., Box 52, Kirby 71950
C — Mrs. Colon Watson, Box 39, Mt. Holly, 71758
C — Lawrence Ferguson, P.O. Box 146, Waldo 71770
H — Patsy Collins, DeQueen 71832
H — Harold Rogers, 1109 Janssen, Mena 71953
LR — Martha Faulkner, 11723 Fairway, Little Rock 72212
LR — Beverly Sawyer, 3301 Romine Rd., Little Rock 72204
M — Helen Pledger, 184 Center Dr., Monticello 71655
M — Wayman Mann, Rt. 2, Box 37, Monticello 71655
PB — Mrs. Malcolm Pearce, 4 Stratford Lane, Pine Bluff 71603
PB — Roger Armstrong, above
UMW — Mrs. Kay Evans, #5 Smugglers Lane, Pine Bluff 76103
UMM — Homer Winstead, above
UMY — Janet Robey, Rt. 11, 1400 Brinkley, Pine Bluff 71603

At-Large:

Mrs. Faye Norwood, 2205 S. State, Little Rock 72204
Mrs. Snowie Brown, Box 317, Horatio 71842
Children's Home — Gerald Fisher, 2 Fern, Hot Springs 71901

Ex Officio:

Ruby Lee Jackson, 2402 Pine Hill, Pine Bluff 71603
John Blundell, 2000 Aldersgate, Little Rock 72205
Bob Scott, 1 Longmeadow, Pine Bluff 71603
Ray Tribble, 7206 Glen Oaks, Little Rock 72209
Nick Evans, above
Tom Williams, 921 No. Mellon, Little Rock 72207
Health & Welfare: Herb Pekar, above

**COMMITTEE ON CHRISTIAN UNITY
AND INTERRELIGIOUS CONCERNS**

1982/83

Chairperson Loyd Perry, P.O. Box 527, DeWitt 72042
Vice Chairperson

Secretary**Cabinet Representative** J. Robert Scott, #1 Longmeadow, Pine Bluff 71603

A — Ed Jolley, P.O. Box 408, Hot Springs 71901

A — Joe Harvey, 215 Honeysuckle Dr., Hot Springs 71901

C — Mrs. James Guthrie, 600 Dundee, Camden 71701

C — James Shaddox, 2603 Mt. Holly Rd., Camden 71701

H — Betty Sorenson, Rt. 1, Box 773B, DeQueen 71832

H — Marion Fleming, P.O. Box 117, Dierks 71833

LR — Mrs. Harold Cabe, 2 Glenridge Rd., Little Rock 72207

LR — Don Nolley, 200 N. Market, Benton 72015

M — James Ross

M — Fred Smith, P.O. Box 311, Hamburg 71646

PB — Ted Johnston, P.O. Box 287, Stuttgart 72160

PB — Loyd Perry, previous page

Chairperson of Religion & Race: Varnell Norman, 1109 State, Little Rock 72202

At-Large:

Ray Bates, P.O. Box 86, Watson, 71674

Henry Wilkins IV, 715 Center, Little Rock 72201

Richard Butler, Jr., P.O. Box 624, Little Rock 72203

Edward Warren, Star Rt. 2, Box 131, Rison 71665

BOARD OF STEWARDSHIP

1982/83

Chairperson Dale Diffie, 300 Church Dr., Pine Bluff 71602**Vice Chairperson****Secretary** Mrs. Robert Prator, 104 Georgian Terrace, Texarkana 75502**Cabinet Representative** George A. Tanner, 715 Center, Little Rock 72201

A — John Hays, 127 E. Page, Malvern 72104

A — Gene Flannes, 42 Badalona, Hot Springs 71901

C — H. O. Richardson, P.O. Box 608, Lewisville 71845

C — John Dawson, Box 336, Camden 71701

H — Ed Dodson, Box 163, Texarkana 75501

H — Mike Shirron, Route 6, Prescott 71857

LR — John P. Miles, 321 Pleasant Valley Dr., Little Rock 72212

LR — George Gray, 58 Wingate Dr., Little Rock 72205

M — Tom Nation, P.O. Box 85, Tillar 71670

M — Everitt Twyford, Box 751, Fordyce 71742

PB — Dale Diffie, above

PB — Philip Pond, 410 West 10th, Stuttgart 72160

UMW — Mrs. Helen Pledger, 184 Center Dr., Monticello 71655

UMM — T. O. Hamaker, Box 0, Magnolia 71753

UMY — Carol Kingery, 104 Kaywood, Hot Springs 71913

Conference Lay Leader: Dale Booth, P.O. Box 551, Little Rock 72203**At-Large:**

Connie Steele, Box 217, Leola 72084

Fred Smith, Box 311, Hamburg 71646

Mrs. Robert Prator, above

Roy Griffin, Box 297, Sparkman 71763

L. T. Marks, Rt. 1, Box 644, New Edinburg 71660

Pete Calicott, 1002 Parson, Stamps 71860

Darrell Bone, Rt. 1, #5 Stillman Loop, Benton 72015

James Harris, 2719 Rock, Little Rock 72204

LITTLE ROCK CONFERENCE

Ex Officio:

James B. Argue, Jr., 715 Center, Little Rock 72201

Mailings to: Rev. Pryor Cruce, 900 W. Monroe, Jonesboro 72401

BOARD OF WORSHIP

1982/83

Chairperson James B. Argue, P.O. Box 5125, Little Rock 72205**Vice Chairperson** Don Eubanks, Box 145, Gillett 72055**Secretary** John Darnall, P.O. Box 165, Foreman 71836**Cabinet Representative** Bill Eason, 715 Center, Little Rock 72201**A** — David Deere, Rt. 8, Box 386, Hot Springs 71901**A** — Bob Clements, 475 W. Grand, Hot Springs 71901**C** — Kurt Boggan, P.O. Box 296, Magnolia 71753**C** — David Glaze, 121 Harrison, Camden 71701**H** — John Dill, 102 Vick, Prescott 71857**H** — Glenn Vasser, 204 Friar Tuck, Prescott 71857**LR** — Dick Haltom, 1601 Louisiana, Little Rock 72206**LR** — Mrs. E. M. Johnson, 3424 W. 14th, Little Rock 72204**M** — Howard Williams, 111 W. Church Dr., Warren 71671**M** — Mrs. Sykes Harris, 106 Scotta, Warren 71671**PB** — Don Eubanks, above**PB** — Mrs. Audrey Powell, Route 9, 205 Rustic Dr., Pine Bluff 71603**UMW** — Mrs. Doris Fish, 6600 Tulip Rd., Little Rock 72209**UMM** — John Blundell, 2000 Aldersgate Rd., Little Rock 72205**UMY** — Kevin Kegley, Rt. 1, Box 37, Carlisle 72024**At-Large:**

James B. Argue, above

Gayle Alston,

Don Crank, 216 Higdon, Hot Springs 71901

Mrs. Elizabeth Armstrong, 5008 Myers, Little Rock 72209

David R. Steele, Rt. 2, Box 270, Magnolia 71753

John Darnall, above

COMMISSION ON STATUS AND ROLE OF WOMEN

1982/83

Chairperson Liz Workman, 7923 Briarwood Circle, Little Rock 72205**Vice Chairperson** Peggy Mitchell, 108 West 34th, Pine Bluff 71601**Secretary****Cabinet Representative** Norris Steele, 436 S. Main, Monticello 71655

Mrs. Euna Meyer, 2918 Edgewood, Pine Bluff 71603

Mrs. Peggy Mitchell, above

Rodney Steele, P.O. Box 5125, Little Rock 72205

Elizabeth Welch, 103 York St., Hot Springs 71901

Joe Hughes, 2317 S. Broadway, Little Rock 72206

Mrs. Dixie Newton, Route 1, Box 126, Tillar 71670

Lori Smith, Route 4, Box 212, Nashville 71852

John Miles, 321 Pleasant Valley, Little Rock 72212

Becky Lancaster, 4000 Dixon Rd., Little Rock 72206

Zenobia Harris, 6600 Lancaster, #88, Little Rock 72209

Lynn Hughes, 145 E. Commerce, Ashdown 71822

F. G. Villines, Jr., 38 Sherrill Heights, Little Rock 72202

Liz Workman, above

Hattie Smith

Barbara Padgett, 204 Martha Ct., Gurdon 71743
 Martin Nicholas, 546 Elaine Ave. NW, Camden 71701
 Beverly Sawyer, 3301 Romine Rd., Little Rock 72204
 Rubye Lee Jackson, 2402 Pine Hill, Pine Bluff 71601

COMMITTEE ON THE ANNUAL CONFERENCE

1982/83

Chairperson Gerald Fincher, 307 E. Fourth, Stuttgart 72160
Vice Chairperson H. O. Richardson, P.O. Box 608, Lewisville 71845
Secretary Aultus Block, Route 1, Box 60, Bauxite 72011
Cabinet Representative Tom Weir, P.O. Box 186, Arkadelphia 71923

Aultus Block, above
 James Shaddox, 2603 Mt. Holly Rd., Camden 71701
 H. O. Richardson, above
 Ed Eagle, Box 267, Grady 71644
Statistician — Bill Haake, 3 Carol, Pine Bluff 71602
 Bob Marble, 515 Shamrock, Little Rock 72205
 Kelsey Caplinger, 8701 Linda Lane, Little Rock 72207
 Don Eubanks, Box 145, Gillett 72055
 Bob Trieschmann, 316 N. 11th, Arkadelphia 71923
 Juanita Timms, 1100 Central, Hot Springs 71901
 Mackey Yokem, Hendrix College, Conway 72032
 Robert Regnier, P.O. Box 738, Crossett 71635

JOINT COMMITTEE ON DISABILITY

1982/83

Chairperson Charles Walthall, P.O. Box 467, McGehee 71654
Vice Chairperson
Secretary David Deere, Rt. 8, Box 386, Hot Springs 71901
District Superintendent George Tanner, 715 Center, Little Rock 72201

Charles Walthall, above
 David Deere, above
 Larry Williams, 15524 Rock Creek Pkwy., Little Rock 72211

COMMITTEE ON THE EPISCOPACY

1982/83

Chairperson James B. Argue, P.O. Box 5125, Little Rock 72205
Secretary Gladwin Connell, 715 Center, Little Rock 72201
Area Chairperson John B. Hays, 127 E. Page, Malvern 72104
Area Secretary Don Nolley, 200 N. Market, Benton 72015

Clergy

George W. Martin, 1100 Central, Hot Springs 71901
 James B. Argue, above
 Charles Settle, P.O. Box 417, Carlisle 72024
 Don Nolley, above
 Gladwin Connell, above
 John B. Hays, above
 Harold Davis, Village UMC, Carmona Rd., Hot Springs Village 71909

Laity

Helen Blakley, 219 West North St., Benton 72015
Trebie Shaw, Route 2, Box 245, Magnolia 71753
Don Riffin, P.O. Box 125, Little Rock 72203
Dr. Ed Trice, 1600 Beech, Texarkana 75501
Carl C. Hall, Westriver Towers, 4 Cedar Hill Rd., Little Rock 72202
Harold Cabe, #2 Glenridge Rd., Little Rock 72207
Zenobia Waters, 1700 Westpark, #212, Little Rock 72204
Nancy Alagood, 3 Athena Ct., Little Rock 72205
Alan McClain, 228 W. Bolling, Monticello 71655

COMMITTEE ON INSURANCE
1982/83

Chairperson Tom Abney, 309 S. Main, Monticello 71655
Vice Chairperson Gene Harwood, Box 1358, Rehabilitation Center, Hot Springs 71901
Secretary David Prothro, 200 West 12th, Smackover 71762
Cabinet Representative Tom Weir, P.O. Box 186, Arkadelphia 71923

Gene Harwood, Box 1358, Hot Springs 71901
Robert Field, 1627 Pine Valley Rd., Little Rock 72207
Bob Nelson, 54 W. Windsor, Little Rock 72209
Kelvin Wyrick, 2015 Beech St., Texarkana 75502
Cary Young, P.O. Box 669, Malvern 72104
David Prothro, P.O. Box 43, Smackover 71762

COMMITTEE ON INVESTIGATION
1982/83

Principals:

Joe R. Phillips, 2002 S. Fillmore, Little Rock 72204
Albert Elder, 224 NE Fourth, England 72046
Tom Adkinson, 1603 Abernathy, Fordyce 71742
James B. Argue, P.O. Box 5125, Little Rock 72205
John Alston, 230 Court St., Dumas 71639
Robert Regnier, P.O. Box 738, Crossett 71635
J. T. Counts, Box 234, Lockesburg 71846

Reserves:

Arnold Simpson, 6401 West 32nd, Little Rock 72204
Larry Williams, 15524 Rock Creek Pkwy., Little Rock 72211
Gerald Fincher, 307 East Fourth, Stuttgart 72160

COMMITTEE ON PLANNING AND RESEARCH
1982/83

Chairperson Tom Abney, 309 S. Main St., Monticello 71655
Vice Chairperson Gerald Fisher, 2 Fern, Hot Springs 71901
Secretary Daniel C. George, Box 1290 SAU, Magnolia 71753
Two (2) District Superintendents John Walker, Tom Weir

Conference Lay Leader: Dale Booth, Box 551, Little Rock 72203

At-Large:

Dan George, above
James Shaddox, 2603 Mt. Holly Rd., Camden 71701
Tom Abney, above

Mrs. Louise Pate, 2001 N. Garfield, Little Rock 72207
James T. Jordan, P.O. Box 505, Monticello 71655

JOINT REVIEW COMMITTEE
1982/83

Ordained Ministers:

Palmer Garner, P.O. Box 400, Hope 71801
Don Nolley, 200 N. Market, Benton 72015
Charles Murry, 401 Second, Murfreesboro 71958

Cabinet Representatives:

George A. Tanner, 715 Center, Little Rock 72201
John F. Walker, 200 No. Pine, Hope 71801
Michael R. Clayton, 484 Elaine Ave., NW, Camden 71701

COMMITTEE ON REVIEW AND EVALUATION
1982/83

Chairperson Bill Keltner, 8707 Linda Lane, Little Rock 72207
Vice Chairperson James E. Major, 321 Pleasant Valley, Little Rock 72212
Secretary N. Lee Cate, Mt. Sequoyah Assembly, Fayetteville 72701
Cabinet Representative F. Gladwin Connell, 715 Center, Little Rock 72201

James Major, above
Lee Cate, above
Ray Hozendorf, 723 Center, Little Rock 72201
Dr. Josephine Bell, 58 West Chester Ct., Pine Bluff 71602
Max Wittman, 150 Marcone Dr., DeQueen 71832
Bill Keltner, above
David Wilson, 1215 Schiller, Little Rock 72201
Therral Wilson, Box 488, DeQueen 71832

CONFERENCE NOMINATING COMMITTEE
1982/83

Bishop Kenneth Hicks, 715 Center, Little Rock 72201
Arkadelphia: Tom Weir, P.O. Box 186, Arkadelphia 71923
Camden: Mike Clayton, 484 Elaine Ave., NW, Camden 71701
Hope: John Walker, 200 No. Pine, Hope 71801
Little Rock: George A. Tanner, 715 Center, Little Rock 72201
Monticello: Norris Steele, 436 S. Main, Monticello 71655
Pine Bluff: J. Robert Scott, #1 Longmeadow, Pine Bluff 71601

A — Pat Parker, 475 W. Grand, Hot Springs 71901
A — Liz Alderman, #6 Concord Circle, Arkadelphia 71923
C — T. O. Hamaker, P.O. Box 0, Magnolia 71753
C — Mrs. Mattie Lou Wilson, Rt. 4, Box 408, Magnolia 71753
H — Therral Wilson, Box 488, DeQueen, 71832
H — Mrs. Ruth Cobb, P.O. Box 307, Ashdown 71822
LR — Mrs. Betsy Henderson, 1010 So. Arthur, Little Rock 72204
LR — Beverly Sawyer, 3301 Romine Rd., Little Rock 72204
M — Ervin McClain, 228 W. Bolling, Monticello 71655
M — John Alston, 230 Court St., Dumas 71639

PB — W. E. Ayres, 12 Jefferson Pl., Pine Bluff 71603

PB — Gerald Fincher, 307 E. Fourth, Stuttgart 72160

(Terms to expire December 31, 1986)

CONFERENCE COUNCIL ON MINISTRIES

1982/83

Resident Bishop: Kenneth W. Hicks

Chairperson: George W. Martin

District Superintendents:

Arkadelphia — Tom Weir

Camden — Michael R. Clayton

Hope — John F. Walker

Little Rock — George A. Tanner

Monticello — Norris Steele

Pine Bluff — J. Robert Scott

Conference Secretary: Gerald Fincher

Conference Chairperson of United Methodist Youth: Alan McClain

Other UMY Representative: Julie Langley

Conference Chairman of United Methodist Men: David Orr

Other UMM Representative: Gene Cobb

Conference President of United Methodist Women: Doris Fish

Other UMW Representative: Leona Bonsall

Conference Lay Leader: Dale Booth

District Council on Ministries Chairpersons and Representatives:

Arkadelphia — Fred Arnold

Other — Mrs. George McClure

Camden — Jack Wilson

Other — Fred Mayfield

Hope — Ed Trice

Other — Mrs. Ruth Cobb, Secretary

Little Rock — James B. Argue

Other — Pat Parette

Monticello — Tom Abney

Other — Claude T. Frank

Pine Bluff — Louis Averitt

Other — John Lindsay, Vice Chairman

Chairpersons of Conference Boards:

Global Ministries — Nick Evans

Church & Society — Don Riggins

Education — Bill Elliott

Communications — Keenan Williams

Religion & Race — Varnell Norman

Higher Education & Campus Ministries —

Sherman Peterson

Ordained Ministries — Palmer Garner

Diaconal Ministries — Olive Smith

Planning & Research — Tom Abney

Status & Role — Liz Workman

EMLC — Faye Norwood

Stewardship — Dale Diffie

Evangelism — Howard Williams

Worship — James B. Argue

Review & Evaluation — Bill Keltner

Conference Chairpersons of Age-Level Ministries:

Children — Mary Davis

Youth — Roy P. Smith

Young Adult — Mike Parker

Adults — Mort Cox

Family — Carol Rasco

Conference Members of Jurisdictional Council on Ministries:

Gladwin Connell

Mrs. Martha Faulkner

General Council on Ministries:

Dianna Piggee

Helen Deane

Ex-Officio Members:

Annual Conference Staff: Gladwin Connell, Bill Eason, Henry Wilkins IV

Area Director — CPM: Victor H. Nixon

Conference Treasurer: Ann Onstott

Chairperson of Council on Finance and Administration: Merle Peterson

Other CFA Representative: Peggy Keller

Area Staff:

Earl Carter

Ron Clark

Jim Argue, Jr.

COMMITTEE ON HIGHER EDUCATION AND CAMPUS MINISTRY

1982/83

Chairperson Sherman Peterson, 17 Nob Hill Cove, Little Rock 72207**Vice Chairperson** Daniel C. George, Box 1290 SAU, Magnolia 71753**Secretary** Frances Scott, 1517 W. 21st, Little Rock 72202**Cabinet Representative** Gladwin Connell, 715 Center, Little Rock 72201**Campus Ministers:**

Henderson: R. W. Trieschmann, 316 N. 11th, Arkadelphia 71923

Little Rock: Darrell Bone, Rt. 1, #5 Stillman Loop, Benton 72015

SAU: Daniel C. George, above

U of A Monticello: John Ross, Box 3071 UAM, Monticello 71655

Pine Bluff: Daniel C. Raines

Chairpersons of Boards and Student Representatives:

Henderson Chairperson:

Student:

UALR Chairperson:

Student:

SAU Chairperson:

Student:

UAM Chairperson:

Student:

UAPB Chairperson:

Student:

Hendrix College President: Dr. Joe Hatcher, Hendrix College, Conway 72032**Hendrix College Trustees:** Oliver Clegg, Drawer A, Magnolia 71753

Howard Williams, 111 West Church St., Warren 71671

Philander Smith President: Dr. Grant Shockley, 1116 State, Little Rock 72202**Philander Smith Trustees:** Wendell Strong, 1201 Cross, Little Rock 72202

Mrs. Homer Winstead, 6507 Shirley, Little Rock 72204

District Young Adult Coordinators:

A — Richard Cox, 303 Westwood, Hot Springs 71901

C — Dr. Raymond Cammack, Box 1189 SAU, Magnolia 71753

H — Dr. D. W. McDowell, Route 1, Hope 71801

LR — William S. Briant, Jr., Rt. 5, Box 491, Little Rock 72212

M — John Ross, Box 3071 UAM, Monticello 71655

PB — Don Eubanks, Box 145, Gillett 72055

Associate Director, CCOM: Bill Eason, 715 Center, Little Rock 72201**At Large:**

Dr. Pat McKinney

Larry Powell

Juanita Baldwin

Dr. W. D. Trice

Mrs. Francis Scott

Harold Baker

COMMITTEE ON COMMUNICATIONS

1982/83

Chairperson Keenan Williams, P.O. Box 171, Glenwood 71943**Vice Chairperson**

LITTLE ROCK CONFERENCE

Secretary Dick Story, P.O. Box 77, Little Rock 72203
Cabinet Representative Michael R. Clayton, 484 Elaine Ave., NW, Camden 71701

A — Jeslyn McClarey, Route 8, Box 299D, Hot Springs 71901
A — Henry Ratliff, 117 Pinewood, Gurdon 71743
C — Clint Ross, 3405 Calion Rd., El Dorado 71730
C — David Prothro, P.O. Box 43, Smackover 71762
H — Durwood Brett, 1301 Reine, Mena 71953
H — Kenneth Dodd, 1802 Forest St., Texarkana 75501
LR — Gene Goss, 1806 S. Gaines, Little Rock 72206
LR — Allen Bonsall, 2423 Fair Park Blvd., Little Rock 71104
M — Lynda Walt
M — Paul Lyons, 201 W. Peddicord, Dermott 71638
PB — Paul Coates
PB — James Scudder, 516 West F St., No. Little Rock 72116

Conference Lay Leader: Dale Booth, P.O. Box 551, Little Rock 72203

UMW — Mrs. J. H. McLarty, 306 Linwood Ct., Little Rock 72205
UMM — F. Nick Margrave, 524 Elaine, Camden 71701
UMY — Dana Glover, 117 W. Locust, Lonoke 72086

At-Large:

Bill Steele,
 Keenan Williams, previous page
 Larry Sullivan, 235 N. 23rd St., Arkadelphia 71923
 Walter Smith, 723 Center, Little Rock 72201
 Charles Hodge, 19 Lakeside Dr., Little Rock 72204
 Dick Story, above
 Bob Hicks, 1518 S. Buchanan, Little Rock 72204
 Nancy Wood, 28 Lenon Dr., Little Rock 72207
 Michael Morey, 2211 Maul Rd., Camden 71701
 Bob Sells, 1103 Biscayne Dr., Little Rock 72207

CONFERENCE COUNCIL ON CHILDREN'S MINISTRIES

1982/83

Arkadelphia District: Mary Davis, 26 Palacio Circle, Hot Springs Village 71909
Camden District: Carolyn Upchurch, 689 Tate SW, Camden 71701
Hope District: Claudette Smith, Rt. 2, Box 67A, Ashdown 71822
Little Rock District: Pat Parette, 1101 N. Mississippi, Little Rock 72207
Monticello District: Betty DeLess, P.O. Box 738, Crossett, 71635
Pine Bluff District:
Conference Coordinator: Mary Davis, 26 Palacio Circle, Hot Springs Village 71909
CCOM Representative: Bill A. Eason, 715 Center, Little Rock 72201

CONFERENCE COUNCIL ON YOUTH MINISTRIES

1982/83

Arkadelphia District: Gary Goldman, P.O. Box 126, Mt. Ida 71957
Camden District: Tom Hazelwood, 201 S. Hill, El Dorado 71730
Hope District: Davis Thompson, Box 535, Lockesburg 71846
Little Rock District: Richard Lancaster, 4000 Dixon Rd., Little Rock 72206
Monticello District: Don Armstrong, P.O. Box 477, Hampton 71744
Pine Bluff District: Sandy Smith, 1500 Olive, Pine Bluff 71601
Conference Coordinator: Roy Smith, 1500 Olive, Pine Bluff 71601

CONFERENCE COUNCIL ON YOUNG ADULT MINISTRIES

1982/83

Arkadelphia District: Richard Cox, 303 Westwood, Hot Springs 71901
 Camden District: Dr. Raymond Cammack, Box 1189 SAU, Magnolia 71753
 Hope District: Dr. D. W. McDowell, Route 1, Hope 71801
 Little Rock District: Bill Briant, Jr., Rt. 5, Box 491, Little Rock 72212
 Monticello District: John Ross, Box 3071-UAM, Monticello 71655
 Pine Bluff District: Don Eubanks, Box 145, Gillett 72055
 Conference Coordinator: Mike Parker, P.O. Box 5125, Little Rock 72205
 CCOM Representative: Bill A. Eason, 715 Center, Little Rock 72201

CONFERENCE COUNCIL ON ADULT MINISTRIES

1982/83

Arkadelphia District: Freeman Henderson, Box 99, Murfreesboro 71958
 Camden District: Rusty Johnson, P.O. Box 296, Magnolia 71753
 Hope District: Dr. A. L. Smith, Rt. 4, Box 212, Nashville 71852
 Little Rock District: Dorothy Robinson, 723 Center, Little Rock 72201
 Monticello District: Charles Walthall, P.O. Box 467, McGehee 71654
 Pine Bluff District: George Rook, P.O. Drawer S, Altheimer 72004
 Conference Coordinator: Mort Cox, 106 Brentwood, Hot Springs 71901
 CCOM Representative: Gladwin Connell, 715 Center, Little Rock 72201

CONFERENCE COUNCIL ON FAMILY MINISTRIES

1982/83

Arkadelphia District: Mrs. Lottie Mae Brown, Rt. 8, Box 298T, Hot Springs
 Camden District: Dr. Charles Spellman, 504 N. Madison, El Dorado 71730
 Hope District: Betty Sorenson, Route 1, Box 773B, DeQueen 71832
 Little Rock District: Joy Marble, 515 Shamrock, Little Rock 72205
 Monticello District: Tom Adkinson, 1603 Abernathy, Fordyce 71742
 Pine Bluff District: Robert Langley, 1500 Olive, Pine Bluff 71601
 Conference Coordinator: Carol Rasco, 5720 N. Country Club, Little Rock 72207
 CCOM Representative: Gladwin Connell, 715 Center, Little Rock 72201

AREA COMMITTEE ON COOPERATIVE PARISH MINISTRIES

Bishop: Kenneth W. Hicks; Area Director: Vic Nixon; Cabinet Representative: John Walker (80)
 CCOM Staff: Henry Wilkins IV
 Clergy: Keenan Williams (80), James B. Argue (81)
 Lay: Virginia Machen (80), Prentice Garland (80), Judy Lowery
 Representative: (To be named by Boards and Seminaries)
 Conference Board of Global Ministries — 1, Equitable Salaries — 1, Ordained Ministries — 1
 General Board of Global Ministries: 1
 Seminary Faculty: 1.
 2.

CONFERENCE TRUSTEES OF INSTITUTIONS

HENDRIX COLLEGE

Chairman Robert D. Cabe, Little Rock
 Vice Chairman Henry H. Henley, New York
 Secretary and Treasurer Rodney D. Todd, Conway

LITTLE ROCK CONFERENCE

Ex Officio Trustees

President Roy Hatcher
Earl B. Carter

Bishop Kenneth W. Hicks
F. Gladwin Connell

North Arkansas Conference

William M. Wilder	1984	Charles P. McDonald	1986
Gerald Hammett	1986	Clint Burleson	1987
Victor Nixon		1987	

Little Rock Conference

Harold K. Davis	1982	George A. Tanner	1986
Howard L. Williams	1985	Ralph E. Hale	1986
Tom Weir		1987	
Robert Langley		1988	

TRUSTEES AT LARGE

Terms to Expire 1982: Eleanor H. Bailey, Don H. Flanders

Terms to Expire 1983: Cleddie W. Harper, Henry H. Henley, Conrad Teitell, Thomas G. Wilson

Terms to Expire 1984: Patsy M. Bates, Oliver M. Clegg, C. Everett Fulgham, Mary Lynn Reese

Terms to Expire 1985: Glenn L. Dalton, Philip J. Deer, Jr., Frank Lyon, Jr.

Terms to Expire 1986: Robert D. Cabe, Wilbur P. Gulley, Jr.

Terms to Expire 1987: Mrs. Betty Bumpers, Harold H. Cabe, H. Tyndall Dickinson, Vernon J. Giss, Thomas F. (Mack) McLarty, III, Robert E. Miller, George K. Mitchell, William I. Rainwater

LIFE TRUSTEES

Robert E. L. Bearden, R. Percy Goyne, George Pike, Alton B. Raney, Arthur Terry, H. F. Trotter

THE UNITED METHODIST CHILDREN'S HOME, INC.

BOARD OF TRUSTEES

Terms to Expire December 31, 1983:

1. William H. Bowen (L)

2. Myrtle Birch (L)

3. Jack Wilson (C)

4. Norris Steele (C)

Terms to Expire December 31, 1984:

1. Dennis Ramsay (L)

2. Paul Barringer (L)

3. Calvin Mitchell (C)

4. Varnell Norman (C)

Terms to Expire December 31, 1985:

1. Partee Tuberville (L)

2. Dr. French Wynne (L)

3. John Alston (C)

4. Don Nolley (C)

Terms to Expire December 31, 1986:

1. Tom Ed Townsend (L)

2. Gordon Hartrick (L)

3. Palmer Garner (C)

4. John Walker (C)

LIFE TRUSTEES

1. L. E. Tennyson, Jr.

2. Dr. Harold Sadler

3. Dr. Arthur Terry

EX OFFICIO

1. Bishop of the Arkansas Area

2. Little Rock District Superintendent

3. Conway District Superintendent

4. Health & Welfare Representative
North Arkansas Conference

5. Health & Welfare Representative
Little Rock Conference

TRUSTEES AT LARGE

Terms to Expire December 31, 1982:

- | | |
|--------------------------|------------------------|
| 1. Clark McClinton | 5. George Tanner |
| 2. Henry Rainwater | 6. Bob Orr |
| 3. Charles T. Meyer, Jr. | 7. Freddie Nixon |
| 4. Dr. Gerald Fisher | 8. James B. Argue, Jr. |

Terms to Expire December 31, 1983:

- | | |
|-------------------|--------------------|
| 1. Larry Reddmann | 5. Alvin C. Murray |
| 2. S. Rowe Hill | 6. Jay Lofton |
| 3. Dr. Max Thorn | 7. Dr. Joel Cooper |
| 4. James Wilson | 8. Robert Langley |

Terms to Expire December 31, 1984:

- | | |
|------------------------|---------------------|
| 1. W. H. Williams | 5. Edwin Dodson |
| 2. John Jacobs | 6. Merle A. Johnson |
| 3. Homer Fulbright | 7. C. Ray Hozendorf |
| 4. Mrs. John W. Harper | 8. James D. Keith |

Terms to Expire December 31, 1985:

- | | |
|--------------------------------|-------------------|
| 1. Merle Peterson | 5. Elmo Thomasson |
| 2. Mrs. Harry (Cotsy) Chenault | 6. John Lindsey |
| 3. Howard Johnson | 7. Charles Ramsay |
| 4. Ben Hines | 8. Norman Carter |

LITTLE ROCK CONFERENCE CAMP TANAKO

BOARD OF TRUSTEES

Chairperson Charles Settle, P.O. Box 714, Carlisle 72024

Secretary/Treasurer & Resident

Agent Terry Everitt, Route 19, Box 363, Hot Springs 71901

Terms to Expire 1983: Don Riggin, Gary Nutter, Fay Norwood

Trustees-At-Large 1983: Robert Trieschmann, Louis Averitt

Terms to Expire 1984: Charles Settle, Rodney Steele, Rocky Starnes

Trustees-At-Large 1984: Arnold Tyres, Diana Terry

Terms to Expire 1985: Eugene Cobb, Sarnia Minton, Kathy Walker

Trustees-At-Large 1985: Howard Williams, Jim Wilson

UMY — Alan McClain, 228 W. Bolling, Monticello 71655

UNITED METHODIST FOUNDATION

Our officers will be:

Richard C. Butler, president

Dr. Clint Burleson, vice president

Don Riggin, secretary

Ann Onstott, secretary

Class of 1981-82: Carl C. Hall, W. E. Hastings, Maurice Mitchell, Drexel Powell

Class of 1982-83: Richard C. Butler, Cliff Peck, Mrs. Clark Smith, Ed Dodson

Class of 1983-84: Tom Pugh, Don Riggin, Sidney Good, Clifton Meador

DIRECTORS OF THE UNITED METHODIST FOUNDATION OF ARKANSAS

June 10, 1982

Little Rock Conference

Mr. Richard C. Butler
Peoples Savings and Loan
123 West Third Street
Little Rock, Ar. 72201

North Arkansas Conference

Class of 1982-83

Rev. Jim Beal
First United Methodist Church
1610 Prince St.
Conway, Ar. 72032

LITTLE ROCK CONFERENCE

Rev. Edwin Dodson
First United Methodist Church
P.O. Box 163
Texarkana, Ar. 75501

Mr. Cliff Peck
12 River Mountain Dr.
Little Rock, Ar. 72212

Mrs. Mabel Smith
2001 Strait Place
Stuttgart, Ar. 72160

Mr. Sidney Good
1613 Main Street
Pine Bluff, Ar. 71601

Mr. Clifton Meador
400 Court
Dumas, Ar. 71639

Mr. Tom Pugh
Portland, Ar. 71633

Mr. Don Riggien
P.O. Box 125
Little Rock, Ar. 72203

Mr. Carl C. Hall
Westriver Towers, Apt. 35
3491 Cedarhill Road
Little Rock, Ar. 72207

Mr. Maurice Mitchell
Mitchell, Williams, and Selig
1000 Savers Federal Building
Little Rock, Ar. 72201

Mr. Drexel Powell
P.O. Box 199
McGehee, Ar. 71654

Mr. Paul Young
Peat, Marwick, Mitchell & Co.
1150 Tower Building
Little Rock, Ar. 72201

Rev. Clint Burleson
Jonesboro District
1316 Nettleton Circle
Jonesboro, Ar. 72401

Rev. Ralph Hillis
2000 East 24th, Apt. 74C
Texarkana, Ar. 75502

Mr. Clark McClinton
924 Township
Fayetteville, Ar. 72701

Class of 1983-84

Mr. Carl Baggett
First National Bank
110 N. 2nd Street
Rogers, Ar. 72756

Honorable Dale Bumpers
United States Senate
3229 Dirksen Building
Washington, D.C. 20510

Rev. Ben Hines
Bentonville United Methodist Church
201 N.W. 2nd Street
Bentonville, Ar. 72712

Rev. Ben Jordan
First United Methodist Church
6701 John F. Kennedy Blvd.
North Little Rock, Ar. 72116

Class of 1984-85

Dr. Ethan Dodgen
P.O. Box 445
Siloam Springs, Ar. 72761

Mrs. Nadine Hardin
3 Free Ferry Heights
Fort Smith, Ar. 72903

Mr. Curtis McKinney
1128 Flint St.
Jonesboro, Ar. 72401

Mr. Jack Owens
4 Virginia Road
Newport, Ar. 72112

Ex Officio (with vote)

Rev. F. Gladwin Connell
United Methodist
Headquarters

Bishop Kenneth Hicks
715 Center Street
Little Rock, Ar. 72201

Rev. Earl Carter
United Methodist
Headquarters

Ex Officio (without vote)

Mr. James B. Argue, Jr. United Methodist Foundation P.O. Box 3364 Little Rock, Ar. 72203	Bishop Paul V. Galloway Boston Avenue United Methodist Church 1301 South Boston Tulsa, Oklahoma 74119
--	---

Legal Counsel

Mr. Philip E. Dixon
House, Holmes, and Jewell
1550 Tower Building
Little Rock, Ar. 72201

Dr. R. Bryan Brawner
605 Cherry Hill Dr.
North Little Rock, Ar. 72116
Little Rock, Ar. 72203

Ms. Ann Onstott
United Methodist
Headquarters
P.O. Box 3364

Mr. Larry Yancey
House, Holmes, and Jewell
1550 Tower Building
Little Rock, Ar. 72201

Dr. Joel Cooper
First United
Methodist Church
200 North 15th Street
Fort Smith, Ar. 72901

Mr. Merle Peterson
117 S. Brasfield
Dumas, Ar. 71639

BOARD OF MANAGERS, ARKANSAS PASTORS SCHOOL

Palmer Garner, Chairman; Bill Elliott, Howard Williams, Nick Evans, Dean of the Cabinet,
George Tanner, Gladwin Connell, John Walker

JURISDICTIONAL COUNCIL ON MINISTRIES

Clergy: F. Gladwin Connell (78); Laywoman: Martha Faulkner (80)

JURISDICTIONAL COUNCIL ON FINANCE AND ADMINISTRATION

Lay: Merle Peterson (80)

**BOARD OF DIRECTORS
WESLEY FOUNDATIONS**

**BOARD OF DIRECTORS
HENDERSON STATE UNIVERSITY
WESLEY FOUNDATION: 1982**

Ex Officio:

1. District Superintendent, Arkadelphia District
2. District Superintendent, Hope District
3. Director, Program Council Little Rock Conference
4. Associate Director, Program Council, L. R. Conf.
5. Campus Minister, Arkadelphia Wesley Foundation
6. Pastor, First United Methodist Church, Arkadelphia
7. Pastor, St. Andrew's United Methodist Church, Arkadelphia
8. President, U.M.W. Arkadelphia District
9. President, Henderson State University
10. President, Ouachita Baptist University
11. Wesley Foundation Executive Council
12. Pastor, Gurdon United Methodist Church
13. Pastor, Prescott United Methodist Church
14. Treasurer of Board of Directors of Wesley Foundation
15. Pastor, Malvern First United Methodist Church
16. Pastor, Nashville First United Methodist Church
17. Pastor, Mena First United Methodist Church
18. Pastor, Hope First United Methodist Church
19. Pastor, Grand Avenue United Methodist Church
20. Pastor, Hot Springs First United Methodist Church

LITTLE ROCK CONFERENCE

Trustees:

1982 Duke Wells
1983 James T. Gooch
1981 Kendall Hunter

Classes:

1982	1983	1981
Randall Mathis	Joe Nelson	Clarence Hardin
Paul Barringer	Gary Anderson	Dwain Needham
Rev. David Deer	Rev. Richard Lancaster	Rev. Carlos Martin
Mrs. Wm. Durand	Mrs. Marvin Blair	Mrs. Bill Shiron

OFFICERS OF THE BOARD

Chairman	Dr. Gary Anderson
Vice-Chairman	Paul Barringer
Secretary	David Prothro
Treasurer	Dr. Joe Clark

BOARD OF DIRECTORS
UNIVERSITY OF ARKANSAS AT MONTICELLO
WESLEY FOUNDATION

Ex Officio:

Monticello District Superintendent; Pine Bluff District Superintendent; Monticello District United Methodist Women President; Pine Bluff District United Methodist Women President; Pastor, Monticello First United Methodist Church; Little Rock Conference Council on Ministries Director; Chancellor, University of Arkansas at Monticello.

Members At Large:

Mrs. Henry Short, Robert Langley, Allen Bonsall, James Suitt, Merle Peterson, Earl Baxter, J. C. McGoogan, Ervin McClain, Leslie E. Helvie, L. W. Ederington, Steve Richardson.

Student Members:

Elected after September 1982
Student Council Officers: 2 at Large
Trustees: L. W. Ederington, Tom Abney

BOARD OF DIRECTORS
SOUTHERN ARKANSAS UNIVERSITY
1982-1983
WESLEY FOUNDATION

Ex Officio:

Rev. Mike Clayton	484 Elaine Ave., SW, Camden, AR 71701
Rev. Jack Wilson	305 W. Maine St., Magnolia, AR 71753
Rev. Carl Diffie	Rt. 4, Box 410, Magnolia, AR 71753
Rev. Charles G. Ashcraft	121 Harrison SW, Camden, AR 71701
Rev. Ralph Hale	201 S. Hill, El Dorado, AR 71730
Rev. David L. Prothro	P.O. Box 43, Smackover, AR 71762
T. O. Hamaker	2102 N. Dudley, Magnolia, AR 71753
Rev. Bill Eason	715 Center St., Little Rock, AR 72201
Rev. Daniel C. George	Box 1290, SAU, Magnolia, AR 71753
Mrs. Mattie Lou Wilson	Rt. 4, Box 134, Magnolia, AR 71753

At-Large Members:

Frank Wells	Lewisville, AR 71845
Richard Clark	Peoples Bank, Waldo, AR 71770
Mrs. Charles Duncan	Box 1344, SAU, Magnolia, AR 71753
Rev. R. T. Jarrell	503 Clairemont Dr., El Dorado, AR 71730
George Branch	745 Cardinal, Camden, AR 71701
Rusty Johnson, Secretary	114 B. No. Vine, Magnolia, AR 71753

Jim Leonard, Chairman.....	1118 Gean, Magnolia, AR 71753
Archie Monroe.....	1003 Lawton Cir., Magnolia, AR 71753
Mrs. Robert Terry, Treasurer	Box 1250, SAU, Magnolia, AR 71753

Executive Committee of the Student Council:

Bill Cole, President	1215 No. Jackson, Magnolia, AR 71753
Renee Eudy, V. President	1107 No. 6th St., DeQueen, AR
Mike Dedner, Secretary-Treasurer .	Rt. Box 141, Bradley, AR
Deborah Nutt, Reporter.....	P.O. Box 1395, Marvell, AR 72366

Trustees:

Bernard Polk	911 Highland, Magnolia, AR 71753
Harold Fincher	Peoples Bank, Waldo, AR 71770
W. A. Geddie	Rt. 2, 355A, Camden, AR 71701
Travis Starr	Rt. 1, Emerson, AR 71740

**BOARD OF DIRECTORS
UNIVERSITY OF ARKANSAS AT LITTLE ROCK
1982 AND FOLLOWING**

I. Ex Officio Members

A. DISTRICT AND CONFERENCE OFFICERS:

1. **Little Rock Conference:** Little Rock District Superintendent, Little Rock District U.M.W. President, Little Rock District Lay Leader, Director Conference Council on Ministries, Campus Minister.
2. **North Arkansas Conference:** Conway District Superintendent, Conway District U.M.W. President, Conway District Lay Leader, Director Conference Council on Ministries.

B. PASTORS OF THE FOLLOWING LOCAL CHURCHES:

Little Rock First, Geyer Springs, White Memorial, North Little Rock Lakewood.

II. Elective Members

1980-81: Dr. Harry Ackerman, Dr. Frances Dalme, Mary Davis, William H. Fowler, Kathryn Hamner, Ed McCulloch, Francis Robinson, Sybil Robinson.

1981-82: Penny Helms, Allen Bullard, Spencer Compton, Oscar Hirby, Evelyn Hoggard, Irma Moreland, Versie Winstead, Judy Tevebaugh.

1982-83: Rosemary McLarty, Dr. Richard Prior, Matthew Sego, James Scudder, Nancy Wood, Harold Cabe, Dr. Richard Jordan, Charles Tevebaugh.

UNITED METHODIST WOMEN

President	Mrs. Louis Fish Ph. 562-0397 — 6600 Tulip Rd., Little Rock, AR 72209
Vice-President	Mrs. Allen Bonsall Ph. 663-5836 — 2401 Fair Park Blvd., Little Rock, AR 72204
Secretary	Mrs. Marvin Watson Ph. 887-2051 — P.O. Box 736, Prescott, AR 71857
Treasurer	Mrs. R. V. Welch Ph. 623-6826 — 103 Your St., Hot Springs, AR 71901
Asso. Treasurer	Mrs. J. H. McLarty Ph. 663-7272 — 306 Linwood Ct., Little Rock, AR 72205

MISSION COORDINATORS:

Christian Personhood	Mrs. John W. Stephens Ph. 847-9373 — 811 N.W. 4th, Bryant, AR 72022
-----------------------------------	--

Supportive Community	Dr. Josephine Bell Ph. 247-1812 — 50 West Chester Ct., Pine Bluff, AR 71602
-----------------------------------	--

LITTLE ROCK CONFERENCE

Christian Social Involvement	Mrs. Snowie Brown Ph. 832-5651 — Box 317, Horatio, AR 71842
Christian Global Concerns	Mrs. Nick Evans Ph. 534-0681 — #5 Smugglers Lane, Pine Bluff, AR 71603
Secretary of Program Resources	Mrs. R. V. Powell Ph. 879-0949 — 205 Rustic Dr., Pine Bluff, AR 71603
Chairperson Committee on Membership	Mrs. Ray Pledger Ph. 367-3532 — 184 Center Dr., Monticello, AR 71655
Chairperson Committee on Nominations	Mrs. John Rushing Box 312, Emmet, AR 71835

NOMINATING COMMITTEE:

- 1981 — Mrs. Beryl Anthony, Sr., 710 E. Ridge Dr., El Dorado, AR 71730
- 1981 — Mrs. R. A. Patton, Rt. 5, Box 2761, Monticello, AR 71655
- 1982 — Mrs. Troy Alley, 1101 N. Cedar, Pine Bluff, AR 71601
- 1983 — Mrs. Winston Faulkner, 11723 Fairview Dr., Little Rock, AR 72212
- 1983 — Mrs. James P. Young, 513 South 8th St., Arkadelphia, AR 71923

OTHERS

DISTRICT COUNCIL ON MINISTRIES

ARKADELPHIA — Chairperson Rev. Fred Arnold, First UMC, 9th & Caddo, Arkadelphia 71923
 District Superintendent: Rev. Tom Weir, P.O. Box 186, Arkadelphia, 71923

Mrs. James Latture, Ms. Claudyia Cravens, Mrs. Ben Burton, Dr. John B. Hays, Ed Jolly, Keenan Williams, David Deere, Jeslyn McCleary, Mrs. Mary Davis, Gary Goldman, Richard Cox, Freeman Henderson, Mrs. Lottie Mae Brown, Dr. William Durand, Jim Hayes, Rev. Joe Arnold, Rev. Henry Ratliff, Rev. Charles Murry, Mrs. Betty West, Mrs. Nancy Hardy, John Stone, Jr., Mrs. J. Saxon Arnold, Barbara Padgett.

CAMDEN — Chairperson, Rev. Jack Wilson, P.O. Box 296, Magnolia, 71753
 District Superintendent: Rev. Michael R. Clayton, 484 Elaine Ave. N.W., Camden 71701

Kurt Boggan, Mrs. Eunice Mize, James Shaddox, Dr. Robert Terry, R. T. Jarrell, Mrs. Gloria Watson, David Glaze, Martin Nicholas, Carl Diffie, H. O. Richardson, Mrs. Carolyn Upchurch, Tom Hazelwood, Dan George, Dr. Raymond Cammack, Rusty Johnson, Dr. Charles Spellman, David Prothro, T. O. Hamaker, Robert McMenis, Mrs. Mattie Lou Wilson, Mrs. Trebie Shaw, W. A. Geddie, Charles Ashcraft, Ralph Hale, Michael Morey, David Steele, Stephen Douglas.

HOPE — Chairperson — Ed Trice, 1600 Beech, Texarkana 75502
 District Superintendent: Rev. John F. Walker, 200 North Pine, Hope 71801

E. C. Cobb, Dennis Ramsey, Mrs. J. W. Rushing, John T. Dill, Marion Fleming, Harold Rogers, Ronny K. Woods, Calvin Mitchell, Bill Shirron, Johnny Brannon, Mrs. Lynn Hughes, Mrs. Claudette Smith, Davis Thompson, Dr. D. W. McDowell, Dr. A. L. Smith, Mrs. Betty Sorrensen, John Darnall, Kenneth Dodd, David Orr, Jimmy Gosnell, Mrs. T. H. Dowd, Mrs. Callie Franklin, David Whitmore, Mrs. Marcia Dodd, Palmer Garner, Earl Hughes, Therral Wilson, Mrs. E. C. Cobb, Daisy Cabean.

LITTLE ROCK — Chairperson — Dr. Jim B. Argue, P.O. Box 5125, Little Rock 72205
 District Superintendent: Rev. George A. Tanner, 715 Center, Little Rock 72201

Sam Albright, Richard Butler, Sara Woolfolk, David Wilson, Martha Faulkner, John Miles, Varnell Norman, Mrs. E. M. Johnson, Pat Parette, Richard Lancaster, Bill Briant, Jr., Dorothy Robinson, Joy Marble, Mike Campbell, Gene Goss, Paul Fair, James H.

Owens, Mrs. Gordon Buergey, Allison Dickinson, Gayle Pitts, Wendell Strong, Dr. Grant Shockley, Larry Williams, Mrs. E. T. Davenport, Charles Settle, Louis Mulkey, Tom Williams, Beverly Sawyer.

MONTICELLO — Chairperson — Tom Abney, 317 S. Main, Monticello 71655
District Superintendent: Rev. Norris Steele, 436 S. Main, Monticello 71655

Betty Atkinson, Fred Smith, John Alston, Lloyd Posey, Helen Pledger, Claude T. Frank, Howard Williams, L. T. Marks, Betty DeLess, Don Armstrong, John B. Ross, Charles O. Walthall, Tom Adkinson, Robert Regnier, Hubert McKeown, David Leach, Marilyn Lloyd, Julie Langley, Robin Wynn, Ray Bates, Tom Nation, Mrs. Velton York, Mrs. S. M. Newton, James Suitt.

PINE BLUFF — Chairperson — Louis L. Averitt, Box 357, Sheridan 72150
District Superintendent: Rev. James Robert Scott, 1 Long Meadow, Pine Bluff 71603

Gerald K. Fincher, Don Wilson, Loyd Perry, Roger Armstrong, Dr. Max Denman, Mrs. Malcolm Pearce, Sandy Smith, Don Eubanks, George Rook, Robert Langley, James Scudder, Ruby Lee Jackson, Mrs. Josephine Bell, Mrs. George Meyer, Susie Solley, Ezra Henry, John B. Barner, Cagle Fair, William D. Haake, Dr. James Bell, Mrs. Grady L. May, Dale Diffie.

DISTRICT COMMITTEES ON THE ORDAINED MINISTRY

Arkadelphia: Keenan Williams, Robert W. Trieschmann, Fred H. Arnold, Charles F. Murry, Larry Powell, G. David Deere

Camden: Michael Clayton, Jack Wilson, Ralph Hale, Dan George, R. T. Jarrell, David Prothro, Charles Ashcraft

Hope: Harold Rogers, Kenneth Dodd, Palmer Garner, J. T. Counts, John T. Dill, Therral Wilson

Little Rock: Beverly Sawyer, Fred Haustein, J. Wayne Edwards, David Wilson, George McCoy, Mike Campbell

Monticello: John B. Ross, Robert Regnier, Shelton Kilgore, Howard Williams, Thomas A. Abney, Charles O. Walthall

Pine Bluff: John Lindsay, Dale Diffie, Tom Haley, Robert Langley, Roy Smith, Louis Averitt, Melvin Bitter

DISTRICT COMMITTEES ON BUILDINGS AND LOCATIONS

Arkadelphia: John B. Hays, Fred H. Arnold, Joe Arnold, Horace Lay, Calvin Burroughs, Roland Bryant

Camden: Ralph E. Hale, W. A. Geddie, James Shaddox, Mrs. Carolyn Parks, James T. Ford, Partee Tuberville

Hope: John Darnall, Edwin Dodson, Calvin Mitchell, Kelvin Wyrick, Mrs. Mike Stephens, Glenn Vasser

Little Rock: John P. Miles, Don Nolley, Alvin Murray, Tom Williams, R. J. Wills, Glenn Williams

Monticello: Thomas A. Abney, Joseph W. Hunter, John O. Alston, Earl Baxter, Ervin McClain, J. C. McGoogan

Pine Bluff: John Lindsay, Dale Diffie, Sidney Good, James Conn, D. Ashley Reed

Conference Directory

1982/83

LAY PERSONNEL

LITTLE ROCK CONFERENCE

A

ALAGOOD, Nancy, #3 Athena Ct., Little Rock 72205
ALDERMAN, Liz, #6 Concord Circle, Arkadelphia 71923
ALLEN, Ruth, 2305 Beech, Texarkana 75502
ARMSTRONG, Elizabeth, 5008 Myers, Little Rock 72209
ATKINSON, Betty, Star City 71667
AYRES, W. E., 12 Jefferson Pl., Pine Bluff 71603

B

BAKER, Harold, Rt. 1, Box 139, Stamps 71860
BALDWIN, Juanita, Lakeside UMC, 1500 Olive, Pine Bluff 71601
BEARDEN, Lawrence, 1203 Pine Circle, Smackover 71762
BELL, James, 58 Westchester Ct., Pine Bluff 71602
BELL, Josephine, 58 Westchester Ct., Pine Bluff 71602
BENNETT, James, 1602 Strait Pl., Stuttgart 72160
BINIORIES, Debbie, 1101 N. Mississippi, Little Rock 72207
BLAKLEY, Helen, 219 West North St., Benton 72015
BLUNDELL, John, 2000 Aldersgate, Little Rock 72205
BONSALL, Leona, 2401 Fair Park Blvd., Little Rock 72204
BOOTH, Dale, P. O. Box 551, Little Rock 72203
BOST, Roger, 3504 Happy Valley Dr., Little Rock 72212
BRANNON, Johnny, P. O. Box 492, Prescott 71857
BRETT, Durwood, 1301 Reine, Mena 71953
BROWN, Lottie Mae, Rt. 8, Box 298T, Hot Springs 71901
BROWN, Snowie, Box 317, Horatio 71842
BURTON, LaVerne, 106 Meadow Dr., Hot Springs 71901
BUTLER, Richard, Jr., P. O. Box 624, Little Rock 72203

C

CABE, Harold, #2 Glenridge Rd., Little Rock 72207
CABEAN, Daisy, RFD 1, Box 249, Lockesburg 71846
CAPLINGER, Kelsey, 8701 Linda Lane, Little Rock 72207
CARVER, R. A., Box 87, Mena 71953
CHADBURN, Charlotte, 618 West Ft. Towson, DeQueen 71832
CLAYTON, Ralph, 119 E. Choctaw, Dumas 71639
CLEGG, Oliver, Drawer A, Magnolia 71753
CLEMENTS, Bob, 475 W. Grand, Hot Springs 71901
COATES, Paul (Pine Bluff District)
COBB, Gene, P. O. Box 307, Ashdown 71822
COBB, Ruth, P. O. Box 307, Ashdown 71822
COLE, Robert, 1215 No. Jackson, Magnolia 71753
COLLINS, Patsy, DeQueen 71832
CONN, James, 680 Cherry Ln., Pine Bluff 71603
COX, Mort, 106 Brentwood, Hot Springs 71901
COX, Richard, 303 Westwood, Hot Springs 71901
CRANK, Don, 216 Higdon, Hot Springs 71901
CRAVENS, Meredith, P. O. Box 466, Mabelvale 72103

D

DAVIS, Mary, 26 Palacio Circle, Hot Springs Village 71909
DAWSON, John, Box 336, Camden 71701
DEANE, Helen, Rt. 2, Box 1490, Pine Bluff 71603
DeLESS, Betty, P.O. Box 738, Crossett 71635
DEATON, Betty, 48 Brookridge, Little Rock 72205
DENMAN, Max, 2025 So. Fairway, Stuttgart 72160
DODD, Marcia, P.O. Box 400, Hope 71801
DOSS, Warren, P.O. Box 285, Hazen 72064
DURAND, William, Rt. 1, Box 88C, Arkadelphia 71923
DWYER, Mike, 1411 No. Jackson, Magnolia 71753

F

FAIR, Paul, 45 Wingate, Little Rock 72205
FAULKNER, Martha, 11723 Fairway, Little Rock 72212
FAULKNER, Winston, 11723 Fairway, Little Rock 72212
FISH, Doris, 6600 Tulip, Little Rock 72209
FISHER, Gerald, 2 Fern, Hot Springs 71901
FLANNES, Gene, 42 Badalona, Hot Springs 71901
FRANK, Claude, 318 Court St., Dumas 71639

G

GARLAND, Richard, Rt. 1, Box 237, Lockesburg 71846
GARRETT, Mary F., 1009 Main, Crossett 71635
GATHRIGHT, Al, 1918 Hensley, Mena 71953
GILL, John, 5100 Crestwood, Little Rock 72207
GLAZE, David, 121 Harrison, Camden 71701
GOOD, Sidney, 125 Talbot Ave., Pine Bluff 71601
GOSS, Gene, 1806 So. Gaines, Little Rock 72206
GRAY, George, 58 Wingate, Little Rock 72205
GRIFFIN, Roy, Box 297, Sparkman 71763
GUTHRIE, Mrs. James, 600 Dundee, Camden 71701

H

HALIBURTON, Minnie, 2917 So. Louisiana, Little Rock 72206
HALL, Carl, Westriver Towers, 4 Cedar Hill Rd., Little Rock 72202
HALL, Raymond, 115 Spencer, Hot Springs 71901
HAMAKER, T. O., Box 0, Magnolia 71753
HARDIN, Willie, 2804 So. Broadway, Little Rock 72206
HARRIS, James, 2719 Rock, Little Rock 72204
HARRIS, Sykes, 106 Scotta, Warren 71671
HARRIS, Zenobia, 6600 Lancaster, #88, Little Rock 72209
HAZELWOOD, Tom, 201 So. Hill, El Dorado 71730
HELM, Hank, Consumer's Pharmacy, Northside Shopping Ct., Mena 71953
HENDERSON, Betsy, 1010 So. Arthur, Little Rock 72204
HICKS, Bob, 1518 So. Buchanan, Little Rock 72204
HODGE, Charles, 19 Lakeside, Little Rock 72204
HUGHES, Lynn, 145 E. Commerce, Ashdown 71822

J

JACKSON, Rubye Lee, 2402 Pine Hill, Pine Bluff 71603
JOHNSON, Rusty, P.O. Box 296, Magnolia 71753
JOHNSON, Ruth, 3424 W. 14th, Little Rock 72204
JOHNSTON, Ted, P.O. Box 287, Stuttgart 72160
JOLLEY, Ed, P.O. Box 408, Hot Springs 71901
JORDAN, James, P.O. Box 585, Monticello 71655

K

KELLER, Peggy, Rt. 3, Box 260, Lonoke 72086

L

LANCASTER, Becky, 4000 Dixon Rd., Little Rock 72206
LATTURE, Mrs. James, 1307 Richard St., Hot Springs 71901
LEEPER, Walter, Route 1, Horatio 71842

M

McANALLY, Johnny, Rt. 3, Box 67, Arkadelphia 71923
McCLAIN, Alan, 228 W. Bolling, Monticello 71655
McCLAIN, Ervin, 228 W. Bolling, Monticello 71655
McCLAREY, Jeslyn, Rt. 8, Box 299D, Hot Springs 71901
McCLURE, Martha, 2005 E. Page, Malvern 72104
McDOWELL, D. W., Route 1, Hope 71801
MACHEN, Virginia, 10 Reynard Ct., Little Rock 72207
McKEOWN, Hubert, Route 2, Wilmar 71675
McKINNEY, Pat
McLEAN, William, 915 Marion Anderson Rd., Hot Springs 71901
MARBLE, Joy, 515 Shamrock, Little Rock 72205
MARGRAVE, F. Nick, 524 Elaine, Camden 71701
MAYFIELD, Fred, 800 West Block, El Dorado 71730
MEYER, Euna, 2918 Edgewood, Pine Bluff 71603
MILLER, Elvin, 5009 Conner Rd., Little Rock 72212
MITCHELL, Peggy, 108 W. 34th, Pine Bluff 71603
MIZE, Mrs. Green, 611 Oliver, Magnolia 71753

N

NEWTON, Dixie, Rt. 1, Box 126, Tillar 71670
NICHOLS, Lela, 216 Park Terrace, Hot Springs 71901
NIXON, Mrs. Robert, 505 West 35th, Pine Bluff 71603
NORWOOD, Faye, 2205 State St., Little Rock 72202

O

ORR, David, Orr Chevrolet, State Line Ave., Texarkana 75501

P

PADGETT, Barbara, 204 Martha Ct., Gurdon 71743
PAGE, Wilmer, Rt. 1, Box 186, Rosston 71858
PARETTE, Pat, 1101 No. Mississippi, Little Rock 72207
PARKER, Mike, P.O. Box 5125, Little Rock 72205
PARKER, Pat, 475 W. Grand, Hot Springs 71901
PATE, Louise, 2001 N. Garfield, Little Rock 72207
PATTON, Mrs. W. C., 1817 Hickory, Pine Bluff 71601
PEARCE, Mrs. Malcolm, 4 Stratford Lane, Pine Bluff 71603
PECK, Cliff, 12 River Mountain Rd., Little Rock 72212
PETERSON, Merle, P.O. Box 666, Dumas 71639
PETERSON, Sherman, 17 Nob Hill Cove, Little Rock 72207
PIGSEE, Dianna, 217 S. Elm, #8, Little Rock 72205
PLEDGER, Helen, 184 Center Dr., Monticello 71655
POND, Philip, 410 W. 10th, Stuttgart 72160
POWELL, Audrey, Rt. 9, 205 Rustic Dr., Pine Bluff 71603
PRATOR, Mrs. Robert, 104 Georgian Terrace, Texarkana 75502
PRIOR, Mrs. Richard, 2401 Dorchester, Little Rock 72204

R

RANDALL, Freddie Mae, 7615 Highway 365, Little Rock 72206
RASCO, Carol, 5720 No. Country Club, Little Rock 72207
RIGGIN, Don, P.O. Box 125, Little Rock 72203
ROBINSON, Dorothy, 723 Center, Little Rock 72201
ROSS, Clint, 3405 Calion Rd., El Dorado 71730
ROSS, James

S

SADLER, Harold, Box 472, Rison 71665
SCHALLHORN, John, Route 1, DeWitt 72042
SCOTT, Frances, 1517 W. 21st, Little Rock 72202
SELLS, Bob, 1103 Biscayne, Little Rock 72207
SHAW, Trebie, Rt. 2, Box 245, Magnolia 71753
SHIRRON, Mike, Route 6, Prescott 71857
SMITH, A. L., Rt. 4, Box 212, Nashville 71852
SMITH, Claudette, Rt. 2, Box 67A, Ashdown 71822
SMITH, Hattie
SMITH, Lori, Rt. 4, Box 212, Nashville 71852
SMITH, Olive, 1800 No. Harrison, Little Rock 72207
SMITH, Sandy, 1500 Olive, Pine Bluff 71601
SORENSEN, Betty, Rt. 1, Box 773B, DeQueen 71832
SPELLMAN, Charles, 504 No. Madison, El Dorado 71730
STEPHENS, Jimmie Lee, 811 North West 4th, Bryant 72022
STORY, Dick, P.O. Box 77, Little Rock 72203
STRONG, Wendell, 1201 Cross, Little Rock 72202

T

TEETER, Bill, General Delivery, Tillar 71670
TIMMS, Juanita, First UMC, 1100 Central, Hot Springs 71901
TRIBBLE, Ray, 7206 Glen Oaks, Little Rock 72209
TRICE, Ed, 1600 Beech, Texarkana 75501
TUBERVILLE, Partee, P.O. Box 400, Magnolia 71753
TWYFORD, Everitt, Box 751, Fordyce 71742

U

UPCHURCH, Carolyn, 689 Tate SW, Camden 71701

V

VASSER, Glenn, 204 Friar Tuck, Prescott 71857
VILLINES, F. G., Jr., 38 Sherrill Heights, Little Rock 72202

W

WALLACE, Meta, 1823 Center, Arkadelphia 71923
WALT, Lynda, 100 May, Dumas 71639
WASHINGTON, G. James, 1720 Johnson, Little Rock 72204
WATERS, Zenobia, 1700 Westpark, #212, Little Rock 72204
WATKINS, Marie, 2203 Howard, Little Rock 72202
WATSON, Mrs. Colon, Box 39, Mt. Holly 71758
WEAVER, William, Route 1, Glenwood 71943
WELCH, Elizabeth, 103 York St., Hot Springs 71901
WEST, Betty, 119 Sparling, Hot Springs 71901
WILLIAMS, Fred, P.O. Box 66, Dumas 71639
WILLIAMS, Tom, 921 No. Mellon, Little Rock 72207
WILLIAMS, Zennie, 200 Willow St., Hot Springs 71901

WILLS, R. J., 14 Cimarron Valley, Little Rock 72207
WINSTEAD, Homer, 6507 Shirley Dr., Little Rock 72204
WITTMAN, Max, 150 Marcone Dr., DeQueen 71832
WOOD, Nancy, 28 Lenon Dr., Little Rock 72207
WOODS, Mrs. H. R., Jr., General Delivery, Grady 71644
WOODS, Howard, P.O. Box 7300, Little Rock 72217
WOODS, Ronnie, P.O. Box 182, Nashville 71852
WOODWARD, Joe D., 319 No. Washington, Magnolia 71753
WOOLARD, Harold, #9 Sun Valley, Little Rock 72205
WOOLFOLK, Sara, 2801 Millbrook, Little Rock 72207
WORKMAN, Liz, 7923 Briarwood Circle, Little Rock 72205
WRIGHT, Fayette, 607 Malvern Ave., Hot Springs 71901

Y

YORK, Mrs. Velton, Rt. 1, Box 189, Hermitage 71647
YOUNG, Cary

Conference Directory

(All addresses in Arkansas, unless otherwise noted)

Honorary Members

Name	Address	Appointment
Bishop William C. Martin . . .	723 Center Street, Little Rock 72201	
Bishop Paul V. Galloway . . .	Boston Avenue UMC, 1301 S. Boston, Tulsa, OK 74119	
Bishop Eugene Frank	3913 West 57th Street, Shawnee Mission, KS 66205	

Retired Ministers

Arnold, Fred L.	411 Puryear, Dumas 71639	
*Atchley, Clinton M.	Route 2, Box 80, Fordyce 71742	
*Ault, H. A. F.	923 Edwards, Malvern 72104	
Bagley, Roy I.	403 Haynes, N. W., Camden 71701	
*Bailey, George C.	12 & Oak Street, Box 12, Stuttgart 72160	
*Bailey, Harold S.	P.O. Box 213, Simsboro, Louisiana 71275	
*Barron, W. W.	2701 Aldersgate Road, Apt. 703, Little Rock 72202	
Bass, W. Harry.	2500 Gaines, Apt. 2043, Little Rock 72202	
*Beasley, Robert S.	119 Liberty Hill Street, Hot Springs 71901	
*Beck, Robert O.	P.O. Box 731, Stuttgart 72160	
*Bolin, H. O.	5201 Talley Road, Little Rock 72204	
Bone, W. T.	201 Clinton, Arkadelphia 71923	
Bridenthal, Irl	5301 Locust, North Little Rock 72116	
Bright, W. H. D.	2119 South Martin, Little Rock 72204	
Brown, R. B.	4916 Rightsell, Little Rock 72207	
*Darrow, Roland E.	5305 North Sycamore, North Little Rock 72218	
*Dean, Gerald C.	14501 Darbydale Ave., Woodbridge, VA 22191	
*DeBlack, Alfred	3662 A McCain Park Blvd., North Little Rock 72116	Associate Asbury, Little Rock
Diffie, Rayford L.	511 Lakeshore Drive, Hot Springs 71901.	Pullman Heights
Eason, Alf A.	#6 Covewood, Conway 72032	
Flowers, W. Harold	#4 Eastwood, Pine Bluff 71601	Marks Chapel LR Hunter Associate
Grogan, Horace M.	Route 5, Box 34, Arkadelphia 71923	
*Hale, Kirvin A.	415 Holly, DeQueen 71832	
*Hamm, J. Frank	803 NE 2nd, Atkins 72832	
Hanks, David M., Jr.	51 Broadmoor Drive, Little Rock 72205	
*Harris, Edward W.	8216 Leatrice Drive, Little Rock 72207	
*Hart, W. Neill	2701 Aldersgate Road, Little Rock 72205	
*Hilton, Gerald K.	P.O. Box 177, Pine Mountain Valley, Georgia 31823	
*Hines, Claude		
Holland, Herston R.	P.O. Box 42, Beebe 72012	
Hoover, O. W.	Star Route 10, Box 45, Hot Springs 71901	
Hozendorf, C. Ray	39 Brookview Drive, Little Rock 72209	Associate First Church, Little Rock
*Hudnall, Winston	P.O. Box 297, Taylor 71861	
*Jinske, H. W.	1105 Church Street, Apt. 333, Wesleyan Homes, Georgetown, Texas 78626	
Kerr, George G.	611 Sunset, Nashville 71852	
*McNeal, T. T.	623 West Main, Paragould 72540	

*Indicates did not Register Attendance at Annual Conference

- Major, James E. 321 Pleasant Valley Drive, Little Rock 72212 Associate
St. James, Little Rock
- Mann, D. Mouzon 206 SW 12, Bentonville 72712
- Mann, Ralph S. 910 Brook Wood, El Dorado 71730 Associate
El Dorado 1s
- Mashburn, Charlie V. 102 Hazel, Hot Springs 71901
- Meyer, George G. P.O. Box 268, Humphrey 72073. Humphrey-Humnok
- *Miller, Marion W. 1005 Amanda Street, SW, Camden 71701
- Monroe, Curtis Route 1, Box 225, Wilmar 71675
- Moore, Robert B., Sr. 1421 N. University, Apt. N 102, Little Rock 72207
- Patton, C. Everett P.O. Box 213, Bono 72416
- Peters, O. D. 1305 Pine Valley Road, Little Rock 72207 Associate
Pulaski Heights, Little Rock
- *Pierce, Myron 622 S. Washington, Magnolia 71753
- *Pixley, Giles B. P.O. Box 628, Vivian, LA 71082
- Richards, Charles W. 1112 South 24th St., Fort Smith 72901
- *Roe, C. H. 807 Wood Street, Minden, LA 71055
- *Rogers, Joseph D. 1410 West North Loop, Apt. 108, Austin, Texas 78756
- *Rowe, Doyle T. P.O. Box 503, Cabot 72023
- *Sadler, Harold D. Box 472, Rison, Arkansas 71665
- Savage, W. Braska P.O. Box 196, Horatio 71842 Horatio
- Scott, M. E. Route 8, Box 570, Malvern 72104
- Sewell, James Ralph P.O. Box 65, Parkdale 71661
- *Simpson, James A. Route 2, Mena 71653
- Sorrells, Rufus F. 506 Broadway, Fordyce 71742
- *Steel, Marshall T. 1421 North University Ave., Apt. N311,
Little Rock 72207
- Stewart, William A. 1421 North University Ave., Apt. S220,
Little Rock 72207
- *Tabor, Dorothy Claiborne 3901 Royal Forest, Pine Bluff 71601
- Teague, Otto W. Route 3, Box 262, Little Rock 72211
- Terry, Arthur 555 North Jefferson, Magnolia 71753
- *Terry, David W. 1307½ Olive, North Little Rock 72114 Lonoke-St. James
- Thomason, Elmo 1421 N. University, Apt. N313, Little Rock 72207 Associate
First, Little Rock
- White, Osborne. P.O. Box 96, Norman 71960
- *White, Wayne 1101 N. Mississippi, Little Rock 72207 Associate
Trinity LR
- Workman, James W. 920 Mitchell Street, Conway 72032 Chap. Presby. Village

Retired Associate Members

- *Bean, Bruce H. 519 North Fourth, Nashville 71852
- *Clark, Claude 803 West 10th, Stuttgart 72160
- Lightfoot, A. J. Route 1, Box 299, Doddridge 71834 Doddridge Circuit
- *Poss, T. G. 607 E. Cedar Street, Warren 71671
- *Taylor, Jess Willard P.O. Box 954, Magnolia 71753 Silver Springs

Retired Lay Pastors

- *Crain, R. M. 206 Charlotte Road, Camden 71701
- *Crow, W. M. RFD, Lockesburg 71846
- Dunaway, David M. Box 65, Bismarck 71929. Bismarck
- *Gantz, Bun P.O. Box 29, Hatfield 71945

- *Mathis, Earl C. Route 1, Box 111A, Okolona 71962
 Richert, Hursel P.O. Box 213, Carthage 71725
 *Sirmon, Autrey.
 *Small, Walter I. c/o Lucille Yates, 4779 Avenida Del Cozador,
 Tucson, Arizona 75711

Disability List

- *Williams, Donald R.

Retired Diaconal Ministers

- *Story, Norma 202 Gilbert, Little Rock 72205
 *Wells, Ruth 148 Arras Way, Hot Springs Village 71901

Resident Bishop

- Hicks, Kenneth W. 723 Center Street, Little Rock 72201

Effective Members

- Abney, Thomas A. 318 South Main, Monticello 71655 Monticello
 Adkinson, John T. 1603 Abernathy, Fordyce 71742 Fordyce
 Akin, G. Coleman. 215 S. Cottage, Normal, Ill. 61761 Chaplain, Pontiac
 Correctional Ctr., Pontiac, Ill.
 Albright, Sam L. 46 Walnut Valley Drive, Little Rock 72211 Cokesbury
 Alston, John O. 230 Court Street, Dumas 71693 Dumas
 Argue, James B. P.O. Box 5125, Little Rock, 72205 Pulaski Heights
 Armstrong, Donald F. Box 477, Hampton 71744 Hampton-Harrell-Faustina
 Armstrong, Roger 1575 Ridgeway Road, Pine Bluff 71603 Hawley
 Arnold, Fred H. 9th and Caddo, Arkadelphia 71923 Arkadelphia 1st.
 Arnold, Joe E. 1000 Prospect, Hot Springs 71901 Grand Avenue
 Ashcraft, Charles G. 550 Palisade, N.W., Camden 71701 Camden 1st
 Averitt, Louis Route 5, Box 25, Sheridan 72150 Sheridan
 Barrington, Paul 604 Bristol, Bryant 72202 Bryant
 *Bitter, Melvin Route 7, Box 755, Pine Bluff 71601 Good Faith
 Bland, Vurl E. 513 Fairview, Malvern 72105 Keith Memorial
 Block, Aultus M. Route 1, Box 60, Bauxite 72011 Sardis
 Bone, W. Darrell Route 1, #5 Stillman Loop, Benton 72015 Wesley Fd. UALR
 Chap. Meth. Children's Home
 Bonsall, Allen B. 2401 Fair Park Blvd., Little Rock 72204 Oak Forest
 Briant, William S., Jr. Route 5, Box 491, Little Rock 72202 Mt. View
 Brown, Winslow E. Route 8, Box 298T, Hot Springs 71901 On Leave
 Campbell, J. Michael 6608 Lantana, Little Rock 72209 Geyer Springs
 Cate, N. Lee Mt. Sequoyah Assembly, Fayetteville 72701 Superintendent
 Cheyne, William A. 1 Biscayne Circle, Little Rock 72207 St. Paul, LR
 *Clanton, Robert A. B. 1809 North Harrison, Little Rock 72207 Sherrill-
 Tomberlin
 Clayton, Michael R. 484 Elaine Avenue, SW, Camden, 71701 District Supt.
 Connell, F. Gladwin 715 Center, Suite 202, Little Rock 72201 Director COM
 *Cookus, Jerry 10202 Raymond Drive, Little Rock 72205 On Leave
 Counts, J. T. Route 1, Box 234, Lockesburg 71846 Ebenezer-Wiley
 *Cox, Billy H. Office of the Staff Chaplain, Fitzsimons
 Army Medical Ctr., Aurora, Colorado 80045 Chaplain

Darnall, John D.	P.O. Box 165, Foreman 71836	Foreman Charge
Davis, Harold K.	26 Palacio, Hot Springs, AR 71909	Hot Springs Village
Deere, G. David	Route 1, Box 275, Percy 71964	Piney Grove
		Grants Chapel
Diffie, Carl Dean	2500 Chaffin, Magnolia 71753	Asbury
Diffie, Dale L.	300 Church Drive, Pine Bluff 71602	Whitehall
Dill, John T.	Route 6, Box 223F, Prescott 71857	Prescott-Fairview
Dodd, J. Kenneth	1802 Forest, Texarkana 75502	College Hill-Garland
Dodson, Edwin B.	#6 Colonial, Texarkana 75502	Texarkana 1st
Eason, William A.	715 Center, Little Rock 72201	Assoc. CCOM
Edwards, J. Wayne	7902 Lee Summit Drive, Little Rock 72204	Henderson
Efird, E. Eugene	207 Barton Street, Little Rock 72205	Capitol View
Elder, Albert M.	224 NE 4th Street, England 72046	England
*Elder, William M.	96 Katsuragi Cho, Chibbz-Shi, Japan 280	Missionary
Elliott, William D.	1101 N. Mississippi, Little Rock 72207	Trinity
Eubanks, Donald L.	Box 145, Gillett 72055	Gillett
Evans, T. Nichols.	3010 Hazel, Pine Bluff 71601	Wesley
Fair, Cagle E.	802 South Grand Avenue, Stuttgart 72160	Grand Avenue
Fincher, Gerald K.	1610 South Prairie, Stuttgart 72160	First Church
Garner, Palmer	P.O. Box 400, Hope 71801	First Church
Gentry, William C.	1426 Welch, Henderson State University	Faculty HSTU
	Arkadelphia 71923	Friendship Chg
George, Daniel C.	P.O. Box 1290, SAU, Magnolia 71753	Emerson-Lydesdale
		Campus Minister SAU
Goldman, Gary	P.O. Box 126, Mt. Ida 71957	Mt. Ida-Oder
Graham, Doyne E.	Box 178, Star City 71667	Star City-Gould
*Grigsby, John R.	2109 Sandra Lane, Grand Prairie, TX 75052	Pastoral Counseling
		Educational Center
Haake, William D.	3 Carol, Pine Bluff 71602	St. Luke
Hale, Ralph Edwin	200 N. Timberland, El Dorado 71730	First Church
Haley, Thomas M.	Box 8003, Pine Bluff 71601	Assoc. First Ch
Haltom, William C.	1601 Louisiana, Little Rock 72206	Winfield
Hansford, Harold D.	2004 E. 10th, Pine Bluff 71601	Car
Harrison, Clayton	Route 3, Box 769, Benton 72015	New Hope
Haustein, Fred H.	P.O. Box 152, Lonoke 72086	Lonoke
Hays, John B.	1525 Reedwood, Malvern 72105	Malvern
Hemund, Ralph	Amity 71921	Amity
*Hilliard, Frank V.	The Ecumenical Institute, 3444 Congress Parkway, Chicago, Ill. 60624	Faculty
*Howard, Bruce.	P.O. Box 95, Blevins 71825	Blevins
Hughes, Earl	370 Lakewood, Ashdown 71822	Ashdown
Hughes, Joe	2317 South Broadway, Little Rock 72206	White Memorial
*Hunter, Fred W.	FAD Box 820, FPO Seattle, Wa. 98761	Chaplain, US Navy
Hunter, Joseph W.	P.O. Box 192, Lake Village 71653	Lake Village
		Montrose
*Irwin, W. Robert	Carthage 71725	Carthage Circuit
Jarrell, R. T.	503 Claremont Drive, El Dorado 71730	St. Paul
Johnson, Robert W.	P.O. Box 161, Bearden 71720	Bearden-Thornton
Jones, George Sam	#9 Coachlight Drive, Little Rock 72207	Pastoral Counselor
		Univ. Psychological Services
Kilgore, Shelton	P.O. Box 490, Portland 71663	Portland-Wilmo
Kinard, Kenneth W.	1101 Mason, Benton 72015	Parkview
Lancaster, Richard A.	4211 Dixon Road, Little Rock 72206	Primrose

*Indicates did not Register Attendance at Annual Conference

Langley, Robert	607 W. 34th Street, Pine Bluff 71603	Lakeside
*Lau, Donald	Middle Tennessee State University, Murfreesboro, TN 37130	Faculty
Lindsay, John W.	P.O. Box 8003, Pine Bluff 71601	First Church
Lyons, Paul L.	201 West Peddicord, Dermott 71638	Dermott-Wesley
*McConathy, Robin M.	3425 Cleveland, Beaumont, TX 77706	Pastoral Counselor
*McCoy, George	4600 Baseline, Little Rock 72209	St. Andres
Martin, Carlos E.	1100 Central Avenue, Hot Springs 71901	Associate 1st Church
Martin, George W.	1100 Central Avenue, Hot Springs 71901	First Church
Matthew, Carl V.	P.O. Box 5125, Little Rock 72205	Associate Pulaski Heights
Miles, John P.	714 Hall Drive, Little Rock 72207	St. James
Mitchell, Calvin D.	P.O. Box 119, Nashville, 71852	Nashville
*Moore, Robert L.	CTS, 5757 South University, Chicago, Ill. 60637	Faculty
Moore, Withers B.	P.O. Box 498, Des Arc 72040	Des Arc
Mulkey, Louis M.	#1 Mavis Circle, Little Rock 72103	Mabelvale
Murray, Alvin C.	723 Center, Little Rock 72201	First Church
Murry, Charles F.	P.O. Box 411, Murfreesboro 71958	Murfreesboro- Japany
Myers, Gerald F.	606 Poinsetta, Little Rock 72205	Markham
Nation, Thomas J.	P.O. Box 85, Tillar 71670	Tillar Charge
Nolley, Donald F.	200 N. Market, Benton 72015	Benton
Parker, Eric W.	Route 3, Box 4180, Benton 72015	Salem-Congo
Perry, Loyd A.	P.O. Box 527, DeWitt, Arkansas 72042	DeWitt
Phillips, Joe R., Jr.	2002 S. Fillmore, Little Rock 72204	Administrator, Meth. Children's Home
Posey, E. Lloyd, Jr.	542 S. Cherry, Eudora 71640	Eudora-Parkdale
Powell, Larry D.	216 Higdon, Hot Springs 71901	Oaklawn
Prothro, David F.	200 West 12th, Smackover 71762	Smackover
Racop, Carr Dee, Jr.	P.O. Box 5372, Little Rock 72215	Hamilton
*Raines, Daniel C.	P.O. Box 8951, Pine Bluff 71601	Wesley Fnd. UAPB
Ratliff, Henry A., Jr.	137 Pinewood, Gurdon 71743	Gurdon
Regnier, Robert A.	P.O. Box 738, Crossett 71635	Crossett
Richardson, Howell O.	P.O. Box 608, Lewisville 71845	Lewisville
Riley, Negail R.	475 Riverside Drive, New York, NY 11027	Staff, Bd. Global Ministries
Robinson, William H., Jr.	1906 S. Monroe, Little Rock 72205	Hoover
Robken, James E.	Star Route, Box 114A, Stuttgart 72160	Bayou Meto- Lodge Corner
Rogers, Harold G.	1109 Janssen, Mena 71852	Mena First
Rook, George E.	P.O. Drawer S., Altheimer 72004	Altheimer- Wabbaseka
Ross, John Bennett	P.O. Box 3071, UAM, Monticello 71655	Wesley Fnd.-Wilmar
Sawyer, Beverly	3301 Romine Road, Little Rock 72204	Hunter
Scott, James Robert	1 Longmeadow, Pine Bluff 71601	Dist. Supt.
Settle, Charles T.	P.O. Box 417, Carlisle 72024	Carlisle
Shaddox, James H.	2807 Cherokee, Camden 71701	Fairview
Shafer, John W.	1142 Woodhaven Dr., Charleston, SC 29407	Chaplain
Shockley, Grant S.	1123 S. Izard, Little Rock 72203	Pres., Philander Smith College
Simpson, Arnold	6401 West 32nd St., Little Rock 72204	St. Luke
Skelton, Jack	2300 Sylvia, Arkadelphia 71923	St. Andrew-Hollywood

Smith, Lloyd	3001 Marshall, Little Rock 72206	Sevier County Chg
Smith, Roy P.	1501 Olive, Pine Bluff 71601	Assoc. Lakeside
Smith, Walter L.	723 Center, Little Rock 72201	Assoc. 1st Church
Steele, Constance D.	P. O. Box 217, Leola 72084	Student
Steele, David R.	Route 2, Box 180, Magnolia 71958	Marysville-Silv. Hil
Steele, Norris	436 South Main, Monticello 71655	Dist. Supt
Steele, Rodney G.	P. O. Box 5125, Little Rock 72205	Assoc. Pulaski Hts
Steele, William N.	P. O. Box 217, Leola, 72084	Leola
Summers, Carlos B.	7421 Fairways Dr., Little Rock 72204	Western Hills
*Swain, James B.	P. O. Box 22, Emmet 71835	Emmet Circuit
Swift, Clyde N.	7 Arnold Drive, Texarkana 75504	Fairview-Ogden
Tanner, George A.	715 Center, Little Rock 72201	Dist. Supt
*Thompson, Davis E.	P. O. Box 535, Locksburg 71846	Locksburg
Trieschmann, Robert W.	Route 2, Box 217, Arkadelphia 71923	Wesley Fnd
Walker, John F., Jr.	200 North Pine, Hope 71801	Dist. Supt
Walshall, Charles O.	1511 N. 3rd, McGehee 71654	McGehee-Ark. City
Warren, Ellis Edward	Star Route 2, Box 131, Rison 71665	Rowell Ct
Weir, Thomas E.	P. O. Box 186, Arkadelphia 71923	Dist. Supt
West, Donald E.	P. O. Box 551, Hot Springs 71901	Haver
Williams, Howard L.	111 West Church, Warren 71671	Warrner
Williams, Keenan C.	P. O. Box 171, Glenwood 71943	Glenwood-Grants Chap
Williams, Larry R.	7415 "H" St., Little Rock 72205	Highland Valley
Wilson, David B.	16 Lyric Lane, Little Rock 72205	Asbury
Wilson, Donald N.	P. O. Box 74, Rison 71665	Rison-Mt. Carme
Wilson, Jack A.	305 S. Main, Magnolia 71753	First Church
Wilson, Therral E.	P. O. Box 488, DeQueen 71832	DeQueen
Woody, Robert E.	P. O. Box 712, Hazen 72064	Hazer
Yokem, G. Mackey	5 Sandstone, Conway 72032	Hendrix College
*Zinn, Grover A., Jr.	Oberlin College, Oberlin, OH 44074	Professor

Probationary Members

Bates, Ray Henry	P. O. Box 86, Watson 71674	Watson
Boggan, William Kurt	517 S. Washington, Magnolia 71753	Assoc. First Ch
Darr, Stephen Emmett	P. O. Box 232, Blacksburg, Virginia	
Douglas, Stephen Walter	411 Bruce, Camden 71701	Assoc. 1st Church
Fish, Bill L.	1508 Porter, Malvern 72104	St. Paul Chg
*Hilliard, Mary Susan Butt	729 Dedman Drive, Camden 71701	On Leave
Head, William Joseph	Route 4, Box 762, Texarkana 75502	Rondo
Justice, Richard D.	P. O. Box 175, Mineral Springs 71851	Mineral Springs
Leslie, William B.	1618 Randolph, Garland, Texas	Student
Letchworth, Tom	Box 246, Maypearl, Texas 76064	Student
*Miles, John P., II	714 Hall Drive, Little Rock 72205	Student
Morey, Michael C.	2211 Maul Road, NW, Camden 71701	Westside-Chidester
Nicholas, William Martin	546 Elaine, Camden 71701	St. Mark
Norman, Varnell M., Sr.	1113 State, Little Rock 72202	Wesley Chape
Reeves, William O.	2716 Middleton Avenue, Durham, NC 27705	Student
Talley, Owen, Sr.	4805 Parkland Drive, Texarkana 75501	Hall Memoria
Wagner, Alton L.	Sparkman 71763	Sparkman-Macedonia
Wilkins, Henry, IV	715 Center Street, Little Rock 72201	Assoc. COM

Associate Members

Caldwell, Dorsey T.	Route 2, Box 139, Hope 71801	Hope Charge
Callicott, J. R.	1002 Parson, Stamps 71869	Stamps

*Indicates did not Register Attendance at Annual Conference

Dodson, Royal S.	P.O. Box 37, Taylor 71861	Taylor-Welcome
Downing, Guy J.	503 Casa Linda, El Dorado 71730	St. Mark
Eagle, Warren E.	Box 267, Grady 71644	Grady
*Ford, James T.	P.O. Box 28, Norphlet 71759	Norphlet
Green, Veo E.	Route 6, Box 127-B, El Dorado 71730	Pleasant Grove
Hankins, V. Sanford	1755 Omega Ave., SW, Camden 71701	Timothy-Buena Vista
McLean, W. A. Billy	Route 3, Box 146, Hope 71801	Doddridge Chg.
Madison, A. C.	P.O. Box 205, Stephens 71764	Stephens
Prothro, John L.	Route 1, Box 93, Hope 71801	Spring Hill-DeAnn
Smith, Fred R.	303 S. Cherry, Hamburg 71646	Hamburg
Wagner, E. Stanley	P.O. Box 106, Okolona 71961	Okolona Ct.

Local Pastor

Acklin, David	Student	
Batts, James E.	714 Pine Bluff Street, Malvern 72104	Dalark
Berry, Robert J.	1 Sierra Circle, Hot Springs Village 71909	Fountain Lake
Blundell, John	2000 Aldersgate Road, Little Rock 72202	Aldersgate Camp
Branham, John		Shorewood Hills
*Brown, James F.	P.O. Box 217, Junction City 71749	Huttig-Strong
*Brown, Nolan J.	Highland Drive, Fordyce 71742	Holly Springs Chg
Bush, David W.	P.O. Box 278, Junction City 71749	Junction City
Cammack, Raymond W.	Box 1189, SAU, Magnolia 71753	Columbia Chg.
*Chadick, Earl	Sherrill 72152	Sulphur Springs, Glendale
Coburn, Stephen	7400 W. Markham, Little Rock 72205	Assoc. St. James
Dobson, Everett	Route 1, Box 30, El Dorado 71730	Parkers Chapel- Bethel
Douglas, Eldon	28 Scottie Drive, Little Rock 72206	Woodlawn Ct.
Ferguson, Lawrence A.	P.O. Box 146, Waldo 71770	Waldo-Willisville
Fleming, Marion E.	Box 117, Dierks 71833	Dierks
Fox, Billy G.	Box 223, Almyra 72003.	Almyra
*Goodson, L. Mark		Wilton
*Hagemeier, Garren	1713 Lynnette, Little Rock 72205	Austin Ct.
*Haire, Oscar A.	527 Jewel Lane, El Dorado 71730	Magnolia Chg.
Harvey, Joseph A.	215 Honeysuckle Dr., Hot Springs 71901	Tigert- Morning Star
*Jackson, Travis E.	P.O. Box 813, Fordyce 71742	Chidester-Mt. Moriah
*Jolly, L. E.	Route 1, Box 199D, Sheridan 72150	Bethel
Knight, James W.	P.O. Box 366, Bradley 71826.	Bradley
McCulloch, D. Ed.	51 Shoshoni Dr., North Little Rock 72116	Mt. Tabor- Mt. Zion
*Mann, Waymon N.	Route 2, Box 37, Monticello 71655	Monticello Chg.
*Maples, Frank	Route 1, Box 240, Beebe 72012	Woodlawn Ct.
Marks, L. T.	Route 1, Box 644, New Edinburg 71660.	Johnsville Ct.
Martineau, Larry W.	116 Dickson, Hot Springs 71901.	Gardner
Morgan, Mark A.	Route 6, Box 66A, El Dorado 71730	Lisbon
Pekar, Herbert F.	Box 52, Daisy Star Route, Kirby 71950.	Daisy
Ratekin, H. E.	Box 64, Roe 72134.	Roe Circuit
*Rhodes, Jerry	Route 1, Box 629, Texarkana 75502	Few Memorial
Rishell, Charles V.	P.O. Box 248, Springhill, La. 71075	Welcome-New Era
*Roden, Jimmy	Route 4, Box 762, Texarkana 75502	
Scott, Herbert M.	P.O. Box 101, Fordyce 71742	Murfreesboro, Valley Grove
Scruggs, David	8805 Herrick Lane, Little Rock 72209	Sweet Home

*Indicates did not Register Attendance at Annual Conference

*Scudder, James E.	516 W. "F" St., North Little Rock 72114	Redfield
Spellman, Charles M.	504 N. Madison, El Dorado 71730	Harmony Grove Lakeside
Terry, Robert A., Jr.	1902 N. Jackson, Magnolia 71753	Village-Ebenezer
*Wooley, William Paul	Route 2, Box 453, Pine Bluff 71603	Kingsland Circuit

Laymen Serving As Pulpit Supplies

*Baker, Leroy		Wesley-Babe
Bostow, Larry	Box 104, Story 71970	Norman-Point Cedar
*Emberton, William C.	Rural Route, Nashville 71852.	Nashville Chg
Fair, Herman	Hermitage 71647.	Hermitage
Henderson, Freeman	Box 99, Murfreesboro 71958	Delight Chg
*Landers, James		Gum Springs
*McKinney, Dale	Route 2, Box 72, Hope 71801	Moscow-Rocky Hill
*Nesbitt, Charles		Duncan
*Newsome, John W.		Pleasant Hill
*Rushing, Letha Nell	P.O. Box 312, Emmet 71835	Washington Circuit
*Terrell, Al	Murfreesboro 71958	Sweet Home, Biggs Chapel
*Westmoreland, Jerry	Friar Tuck Lane, Prescott 71857.	Prescott Chg
Vail, Michael	828 Field Avenue	Mt. Moriah

Ministers In Training

Faucett, John M.	St. Charles 72140.	St. Charles, Pleasant Grove
*Gordon, Tyrone		St. Paul-Maumelle
*Myers, Terry L.		Hickory Plains-Hebron

Diaconal Ministers

Bobo, Len D.	1000 Central, Hot Springs 71901.	Hot Springs First Dir. Music
Cravens, Meredith.	P.O. Box 466, Mabelvale 72103	St. James DCE
Dodd, Marcia	1802 Forest, Texarkana 75502.	Hope First
Garrett, Mary Frances	1009 Main, Crossett 71635	Crossett-Coordinator of Child. Min
Parker, Michael D.	42 Walnut Valley Dr., Little Rock 72212.	Pulaski Heights Dir. Chris. Ed
Smith, Olive	1800 N. Harrison, Little Rock 72207	Consultant in Christian Education
Thompson, George Felix ..	705 Choctaw, Little Rock 72205	Director of Choirs St. James
Thompson, Martha Lynn ..	705 Choctaw, Little Rock 72205	Organist-Co. Dir Music, St. James
Tribble, Ray	213 N. Fillmore, Little Rock 72205	Ex. Dir. Lonoke County Exceptional School

*Indicates did not Register Attendance at Annual Conference

Lay Members Arkadelphia District

Charge	Principal	Reserve
Amity	Martha Adams Route 3 Amity 71921	Floy Mae DeBow Amity 71921
Arkadelphia, First	*William Durand Route 1, Box 88-C Arkadelphia 71923	
St. Andrew-Hollywood	Bunn Gary 2829 Walnut Arkadelphia 71923	Liz Beard Route 3, Box 160 Arkadelphia 71923
Bismarck	*Mary Ann Golden Route 1 Bismarck 71929	Eileen Allen Route 1 Bismarck 71929
Dalark Charge		W. A. Wingfield Route 2, Box 258 Arkadelphia 71923
Daisy-Langley	*Judy or Lavelle Lowery Star Route, Box 1 Langley 71952	
Delight Charge	Clyda Lee Brock Delight 71940 *Mary Alice Brooks Antoine 71922 *Mrs. Ollie Spradlin Okolona 71962	Joe Denny Delight 71940 Hurshel Brooks Antoine 71922 Mrs. Edith Frazier Okolona 71962
Friendship	*Howard Callaway Route 1 Donaldson 71941	Georgia Fisher Friendship 71942
Glenwood-Grant's Chapel	Horace Lay Glenwood 71943	Grace Leatherberry Glenwood 71943
Gurdon-Mt. Zion	*S. K. Garrett 811 E. Beech Gurdon 71743 *Dick Bridges Route 3, Box 231 Arkadelphia 71923	Louis Cabe 105 Clay Circle Gurdon 71743
Hot Springs, First	Katherine Freeman 207 Kentucky Hot Springs 71901 Gene Harwood P.O. Box 1358 Hot Springs 71901	
Fountain Lake	Maxine Bast Route 7, Box 17 Hot Springs 71901	†Elaine Berry #1 Sierra Cr. Hot Springs 71901
Gum Springs	*Nellie Crumpton Route 7, Box 136 Hot Springs 71901	Erna Smith Star Route 2, Box 56 Mountain Pine 71956

*Indicates did not register at Annual Conference

†Present and served as Delegate

LITTLE ROCK CONFERENCE

Charge	Principal	Reserve
Gardner-New Salem	Murl Runyan 115 Gardner Ave. Hot Springs 71901	†Fred Frazier 118 Ramble Hot Springs 71901
Grand Avenue	David Stewart 118 Ranchester Hot Springs 71913	Norton Sanders 418 Sunset Bay Hot Springs 71913
Haven-Caddo Gap	Gladys Tweedle 221 School Hot Springs 71901	Hilda Martin 412 Pleasant Hot Springs 71901
	*Jonathan Smith P.O. Box 306 Glenwood 71943	
Oaklawn	*Raymond Hall 115 Spencer Drive Hot Springs 71901	Clarence Bale 320 Lakeshore Drive Hot Springs 71913
Pullman Heights	Mrs. Joe A. Holbrook 106 Sleepy Valley Rd. Hot Springs 71901	Mary Chambers Route 7, Box 313 Hot Springs 71901
Tigert Memorial- Morning Star	*Pearl Freese 1021 Spring St. Hot Springs 71901	Abby Stiles Route 2, Box 560 Hot Springs 71901
Village	Schuyler Christian 9 Vitoria Lane Hot Springs Village 71909	Helen Hayes 50 Segoria Drive Hot Springs Village 71909
Malvern, First	Curtis Toler 1206 Brownwood Malvern 72104	Cary Young P.O. Box 669 Malvern 72104
Keith Memorial Chg.	*Mary Belle Patenotte 2212 Shady Lane Malvern 72104	
	*Reece Orr Route 1, Box 130 Malvern 72104	Virginia Sulton Route 6, Box 574 Malvern 72104
	*Ozell Johnson Route 6, Box 484 Malvern 72104	
St. Paul Charge	Lillian Walter 728 East Highland Malvern 72104	Elizabeth Pennington Sulphur Springs Rd. Malvern 72104
	*Bob Brandenburg Route 1, Box 154 Donaldson 71941	Ernest McDonald Route 8, Box 344 Malvern 72104
Manchester	Harry Hunter Route 2 Arkadelphia 71923	Claude McCaskill Route 2 Arkadelphia 71923
Mt. Ida-Oden	Ernest Matzke P.O. Box 41 Sims 71969	Festal Goss Star Route 2, Box 208 Oden 71961
Murfreesboro-Japany	Dena Richardson P.O. Box 535 Murfreesboro 71958	Annie Mae Smedley Route 1, Box 357 Murfreesboro 71958

*Indicates did not register at Annual Conference

†Present and served as Delegate

Charge	Principal	Reserve
Okolona Charge	Lou Shope Box 41 Okolona 71962 *Francis Crain Route 1, Box 216 Okolona 71962	†Margaret Baumgardner Route 1, Box 264 Gurdon 71743 Francis Baber Route 1, Box 231 Okolona 71962 Eloise Greer Route 1, Box 126 Okolona 71962 Martha Howe Route 2, Box 3025 Royal 71968 George McCormick Amity 71921
Piney Grove	Betty West 119 Sparling Rd. Hot Springs 71901	
Point Cedar-Norman	*Carver Vaughn Route 2 Amity 71921 *Ralph Graves Norman 71960	Lou Dutton Norman 71960
Shorewood Hills Charge	Ann Ashcraft Route 5, Box 404 Malvern 72104	R. C. McCarver Route 7, Box 292 Malvern 72104
Sparkman-Macedonia	Mrs. Zelma Deere Sparkman 71763 *Mrs. Katie Abbott Route 1 Sparkman 71763	Mrs. Jettie Mae Posey Sparkman 71763
Sweet Home-Biggs Chapel	*Clyde Cooley Route 4, Box 24 Nashville 71852	
Valley Grove	*Paralee Juniel General Delivery Murfreesboro 71958	

Camden District

Charge	Principal	Reserve
Bearden-Thornton	*Frank Scott P.O. Box 157 Thornton 71766	Cecil Duckworth P.O. Box 174 Bearden 71720
Bradley	*Tommy Maryman Rt. 1, Box 29 Bradley 71826	Jack Meek P.O. Box 88 Bradley 71826
CAMDEN: Fairview	George Branch 745 Cardinal Camden 71701	R. H. Shaddock 725 Fairview Rd. Camden 71701
First	W. A. Geddie 3375 Cash Rd. SW Camden 71701 *Dr. Jerry Daniel 225 Agee St. SW Camden 71701	Ramy Garland 453 Lakeside Camden 71701 E. A. Wilson 611 Sharp Camden 71701

*Indicates did not register at Annual Conference

†Present and served as Delegate

LITTLE ROCK CONFERENCE

Charge	Principal	Reserve
St. Mark-Louann	Mrs. Harry Gillespie 778 Lucas Camden 71701	Mrs. Rita Knight 546 Elaine Ave NW Camden 71701
Timothy-Buena Vista	Leslie Walker 2470 Old Wire Rd. Camden 71701	Mrs. John Tutt Rt. 1, Box 447H Camden 71701
Westside-Chidester Parish	Mrs. Geraldine Williams Rt. 1, Box 930 Camden 71701	Donald Johnson P. O. Box 214 Chidester 71726 Raymond Williams Rt. 1, Box 930 Camden 71701
Chidester: Mt. Moriah	*Wilmer Page Rt. 1, Box 186 Rosston, 71858	Willis Fort Rt. 2, Box 9 Chidester 71726
Columbia Parish	*William Smith Rt. 2 Stamps 71860	Hughlon Nipper Rt. 3 Magnolia 71753 Madison Camp Rt. 3 Magnolia 71753
ELDORADO: Dumas Memorial- Rhodes Chapel	*Mrs. Glen Jones Rt. 1, Box 223 El Dorado 71730	Mrs. Crawford Jones Lawson 71750 Mrs. Joe Sewell Rt. 6, Box 193 El Dorado 71730
First	Fred Mayfield 800 W. Block El Dorado 71730 Perrin Jones 926 Hazelhurst El Dorado 71730	Mrs. Helene Mayfield 800 W. Block El Dorado 71730 Mrs. Joanne Jones 926 Hazelhurst El Dorado 71730
St. Mark-Calion	George Rea 1502 W. Oak El Dorado 71730	†Walter Stephens 1515 W. 5th El Dorado 71730 Mrs. Nelle Murphy Box 197 Calion 71724
St. Paul	Dr. Greg Simpson 504 E. 15th El Dorado 71730	Mrs. Greg Simpson 504 E. 15th El Dorado 71730
Greer's Chapel	*Dwight L. Waller Rt. 4, Box 145 Magnolia 71753	Charlie Caller Rt. 4, Box 145 Magnolia 71753
Harmony Grove- Lakeside	Mrs. Barbara Foster Rt. 3, Box 262 Camden 71701	Hartwell Smith, Sr. Rt. 3 Camden 71701
Holly Springs Parish	*Mrs. Janetta Looney Rt. 2, Box 101 Sparkman 71763	Mrs. Raymond Shaddock Rt. 2, Box 151 Sparkman 71763

*Indicates did not register at Annual Conference

†Present and served as Delegate

Charge	Principal	Reserve
Huttig-Strong	*Earl Wilson Strong 71765	T. W. Hendricks 71747
Junction City Parish	*Terry Crumpler Junction City 71749	L. C. Fields Rt. 6, Box 65 El Dorado 71730
Lewisville-Buckner	Mrs. J. D. Garrett Box B Lewisville 71845	Roy Kimbell Box 128 Buckner 71827
Lewisville: McDonald Chapel	*Mrs. Parrie Miller P.O. Box 584 Lewisville 71845	Ike Parks Box 123 Garland City 71839
Lisbon	Kenneth L. Rains 826 Camp St. El Dorado 71730	Mrs. Louise Pemble Rt. 1 El Dorado 71730
MAGNOLIA: Asbury	George Crumby 604 E. University Magnolia 71753	Henry Bradley 1309 Chestnut Magnolia 71753
First	Mrs. Steve Bradley 405 W. Calhoun Magnolia 71753 Tabbie Mae Moore 601 Magale Magnolia 71753	Steve Bradley 405 W. Calhoun Magnolia 71753
Emerson-Lydesdale	Louis Wilson Rt. 4, Box 408 Magnolia 71753	Mrs. Lorene Crumpler Rt. 4, Box 135 Magnolia 71753
Magnolia Parish	Mrs. Jack Phillips Rt. 2 Haynesville, LA 71038	Mrs. Lloyd George Rt. 5 Magnolia 71753
Marysville-Silver Hill	Mrs. Jennings Shaw Rt. 2, Box 245 Magnolia 71753	Mrs. Colon Watson Rt. 1 Mt. Holly 71758
Norphlet-Ebenezer	*Jimmy Lambert Box 138 Norphlet 71759	Mrs. A. D. Lewis Box 33 Norphlet 71759
Parker's Chapel- Bethel	Kenneth Cross Rt. 1 El Dorado 71730	†W. H. Slater Rt. 6 El Dorado 71730
Pleasant Grove- Centennial	Mrs. Delton Langley Rt. 6, Box 127A El Dorado 71730	Randy Harbour P.O. Box 262 Magnolia 71753
Silver Springs	*Mrs. Carolyn Roberts Box 233 Stephens 71764	Larry Carter Rt. 2, Box 148 Junction City, AR 71749
Smackover	Evert Small 1105 Mulberry Smackover 71762	Mrs. Bobby Sue Carter Rt. 3, Box 88 Stephens 71764 B. F. Robins 1305 Poplar Smackover 71762

*Indicates did not register at Annual Conference

†Present and served as Delegate

LITTLE ROCK CONFERENCE

Charge	Principal	Reserve
Stamps Parish	Irvin Wilson 1201 Hilltop Drive Stamps 71860	Harold Baker Rt. 1, Box 139 Stamps 71860
Stephens-Mt. Prospect	*Marvin Murry Box 125 Stephens 71764	Mrs. Marvin Murry Box 125 Stephens 71764
Taylor	*Mrs. Clyde Smith P.O. Box 96 Taylor 71861	Willie Dodson P.O. Box 115 Taylor 71861
Village-Ebenezer	*Hubert Harris Rt. 2 Magnolia 71753	J. H. Wells Rt. 1 Stephens 71764
Waldo-Willisville	Mouzon Simpson General Delivery Willisville 71864	†Mrs. Edith Griffin Rt. 1, Box 322 Waldo 71770
Welcome-New Era	*Vernon Gosdin 221 Second Pinehill Springhill, LA 71075	Ray Evers Rt. 1 Springhill, LA 71075

Hope District

Charge	Principal	Reserve
Ashdown-Richmond	Eugene Cobb 960 Rankin Ashdown 71822	†Carolyn Magruder Rt. 2, Box 25C Ashdown 71822
Blevins Circuit	*Maurine Stephens Rt. 1, Box 138 Blevins 71825	Ottis Lee Rt. 1, Box 113 McCaskill 71847
DeQueen-Gillham	Forgy Norwood P.O. Box 811 DeQueen 71832	Charlotte Chadburn 616 W. Ft. Towson DeQueen 71832
Dierks Circuit	Glenn Harris Rt. 2, Box 172 Dierks 71833	Wayne Winton Rt. 1, Box 62 Dierks 71833
Doddridge Circuit	Nellie Noble Rt. 1, Box 212 Doddridge 71834	Carrine Evers P.O. Box 2 Doddridge 71834
Ebenezer-Wiley	*M. C. May Rt. 2, Box 100 Nashville 71852	Roza Briggs Rt. 1, Box 25 Nashville 71852
Emmet Circuit	Denman Wylie Rt. 1, Box 215 Emmet 71835	Noel Cummings Rt. 3 Prescott 71857
Foreman Charge	Debby Darnall P.O. Box 162 Foreman 71836	Elwood Speed P.O. Box 415 Foreman 71836
Hatfield Circuit	Weldon Rye General Delivery Hatton	Alfred D. Long Wickes 71973
Hope Circuit	Mike Misenheimer Rt. 3, Box 179 Rosston 71858	Denvil Ross Rt. 2, Box 205A Hope 71801

*Indicates did not register at Annual Conference

†Present and served as Delegate

Charge	Principal	Reserve
Hope First	Edith Brown Rt. 2, Box 137E Hope 71801	Harry Hawthorne 1421 S. Main Hope 71801
Horatio	Aletha Savage Box 43 Horatio 71842	Mildred Brown Box 166 Horatio 71842
Lockesburg Circuit	Hazel Lea P.O. Box 178 Lockesburg 71846	Cora Coulter Rt. 1, Box 236 Lockesburg 71846
Mena Circuit	Thelma Johnson Rt. 2, Box 102 Mena 71953	Dean Egger Rt. 9 Mena 71953
Mena First	*Hank Helm Country Club Estate Mena 71953	†Gary Crain 501 Ninth Mena 71953
Mineral Springs	Louis Bell Rt. 1 Mineral Springs 71851	Shirley Potter Rt. 5, Box 496 Nashville 71852
Nashville Circuit	Allen Lamb Rt. 5, Box 222 Nashville 71852	J. O. Gentry Rt. 2 Lockesburg 71846
Nashville-Bengin	Emmet Stone 634 Hempstead Nashville 71852	Hugh Davidson Rt. 5, Box 13 Nashville 71852
Prescott Circuit	*Bill Eggleston Rt. 1, Box 75A Emmett 71835	Charles F. Cross Rt. 6 Prescott 71857
Prescott-Fairview	Ed Spencer 628 E. Olive Prescott 71857	Bill Shirron 108 Kathryn, Rt. 6 Prescott 71857
Rondo Circuit	*Kathy Martin Rt. 2, Box 389 Texarkana 75502	Kathy McClemens Rt. 1, Box 585A Texarkana 75502
Sevier Circuit	Cleo Lowery Rt. 2, Box 216 DeQueen 71832	Callie Franklin 819 W. Lake DeQueen 71832
Springhill-DeAnn	*Tommy Lee Brint Rt. 1 Hope 71801	Mary Faulkner Rt. 2 Emmet 71835
Texarkana Churches College Hill-Garland	Georgia Daily Rt. 7, Box 444 Texarkana 75502	Bill Wright Rt. 1, Box 597 Texarkana 75502
Fairview-Ogden	Ruth Fomby #3 Knightsbridge Rd. Texarkana 75503	Nathan Furlow, Jr. Box 53 Ogden 71853
Few Memorial Circuit	*Chloe Crawford 1002 Country Club Rd. Texarkana 75502	Agusta Crawford Rt. 7, Box 717 Texarkana 75502
First	James Hudson 2312 Pine Texarkana 75503	Henry Hunt 2404 Glendale Texarkana 75502

*Indicates did not register at Annual Conference

LITTLE ROCK CONFERENCE

Charge	Principal	Reserve
Hall Memorial Circuit	*David Whitmore 3539 Crestwood Texarkana 75502	Ope! Jones Rt. 1 Foreman 71836
Washington Circuit	*Mrs. R. E. Long Washington 71862	Mrs. George Ross 912 S. Mill Nashville 71852
Wesley-Babel Chapel	*N. R. Coulter Rt. 5, Box 223 Nashville 71852	Lovella Boles Rt. 5, Box 231F Nashville 71852
Wilton	*Nettie Hinton Rt. 1 Ashdown 71865	

Little Rock District

Charge	Principal	Reserve
Austin Circuit		
Concord-So. Bend	*Mike Wilson Route 3 Lonoke 72086	J. T. Fluhart Route 3 Lonoke 72086
Mt. Tabor-Mt. Zion	*Bill Kennedy Route 1 Austin 72007	Frank Moar Route 1 Lonoke 72086
Benton: First	Del Roberson 308 West Narroay Benton 72015	Virginia Thompson 1804 Hidden Valley Benton 72015
New Hope-Mt. Carmel	Jon Watson Rt. 1, Box 189C Bauxite 72011	Elizabeth Armstrong 26 Shobe Road Alexander 72002
Park View	*Sam Stueart 2917 Alcoa Road Benton 72015	Esther Richey 1307 Woodland Benton 72015
Salem-Congo	*Hugh Bragg Rt. 5, Box 6280 Benton 72015	Manuel Davenport Route 1, Box 159F Alexander 72002
Bethel	*Billie Red Route 1 Redfield 72132	Roy Clark Route 1 Sheridan 72150
Bryant	Harold Rogers Box 38 Benton 72015	George Lochamy Box 304 Bryant 72022
Carlisle	Chester Johnson P.O. Box 364 Carlisle 72024	Mrs. Chester Johnson P.O. Box 364 Carlisle 72024
Des Arc	Katherine Gipson P.O. Box 264 Des Arc 72040	
Hamilton	Betty Parker Rt. 1, Box 137 Carlisle 72024	Atha Elmore Rt. 1, Box 144 Carlisle 72024

*Indicates did not register at Annual Conference

†Present and served as Delegate

Charge	Principal	Reserve
Hazen/DeValls Bluff	Leroy Larkin Route 2, Box 193 Hazen 72064	Gladys Faulkner Box 142 DeValls Bluff 72041
Hickory Plains Ct. Hickory Plains-Hebron	*Bill Thornton Route 2 Carlisle 72024	Hazel Campbell Route 1 Ward 72176
Little Rock: Asbury	Don Riffin 6213 Lee Little Rock 72205 Larry Morton 3108 Misty Lane Little Rock 72207	H. F. Jones, Sr. 15 Maryton Park Cove Little Rock 72204 George Casey 20 Tomahawk Rd. Little Rock 72205
Capitol View	A. T. Dodd 315 Schiller Little Rock 72205	Mrs. Gwin Eford 207 Barton Little Rock 72205
Duncan	James Porter 6407 Shirley Drive Little Rock 72204	Dr. Willie Hardin 2804 So. Broadway Little Rock 72206
First	*Mrs. Terry Rasco 5720 N. Country Club Little Rock 72207 James H. Rice 4901 E. Crestwood Little Rock 72207 Dale Booth P.O. Box 551 Little Rock 72203 *Robert Nelson 54 West Windsor Little Rock 72209	
Geyer Springs	*Si Askins 5711 Geyer Springs Rd. Little Rock 72209	John Cowne 26 Delrose Drive Little Rock 72209
Henderson	Haynes Richardson 1200 N. Mellon Little Rock 72207	Dorothy Johnson 519 N. Coolidge Little Rock 72205
Highland Valley	Stephen Romanowsky 1413 Green Mountain Dr. Little Rock 72211	Maxie Mackey 819 McAadoo Little Rock 72205
Hoover	William Robinson, III 1200 Hendrix Little Rock 72204	
John Wesley Parish Hunter/Marks Chapel/ Mt. Pleasant	Mrs. Alice Knight 406 East 7th Street Little Rock 72202 Robert Douglas 13751 Highway 10 Little Rock 72212	Virginia Machen 10 Reynard Court Little Rock 72207 Janie Bledsoe 13401 Highway 10 Little Rock 72212
Mabelvale	Jeff McIlroy 7901 Kling Mabelvale 72103	Johnnie Coward 15000 Sardis Rd. Mabelvale 72103

*Indicates did not register at Annual Conference

LITTLE ROCK CONFERENCE

Charge	Principal	Reserve
Markham	Curtis Lee 9907 Brooks Lane Little Rock 72205	Joe Runyan 10 Serenity Little Rock 72205
Oak Forest	*A. J. Tyer 1500 Mountain Drive Little Rock 72207	Johnnie Tyer 1500 Mountain Drive Little Rock 72207
Pulaski Heights	Phil Dixon 1311 N. Hughes Little Rock 72205 Cathy Buford 306 Midland Little Rock 72205 Tom Williams 921 Mellon Little Rock 72205	Buddy Villines 38 Sherrill Heights Little Rock 72202 †Helen Hall 205 Normandy Road Little Rock 72207 Ernestine McKinney 1421 N. University N-123 Little Rock 72207
St. Andrew	Tullis Elrod 9202 Sunset Lane Little Rock 72209	
St. James	James Dennis 824 Ridgecrest Dr. Little Rock 72205	†Jo Ann Miles 714 Hall Drive Little Rock 72205
St. Luke	Milton English 102 Broadmoor Drive Little Rock 72204	Mrs. Celeste Hefner #9 Belle Meade Drive Little Rock 72204
St. Paul	Emmett Darr 40 Colony Road Little Rock 72207	Reo Flaherty 1103 Fawnwood Little Rock 72207
Trinity	Dr. Donald Wold 38 Pine Manor Drive Little Rock 72207	Don Snow 13723 Rivercrest Drive Little Rock 72212
Wesley Chapel	Henrietta Torrence 1310 Pulaski Street Little Rock 72202	Billie Washington 1723 Bishop Little Rock 72206
Western Hills	Betty Rhoads 113 Greenland Cove Little Rock 72204	Lloyd Tate 966 Stage Coach Rd. Little Rock 72204
White Memorial	Maxine Callaway 506 S. Maple Little Rock 72204	Foster Strong 3514 West 14th Street Little Rock 72204
Winfield	Dave Scudder #6 Roxbury Drive Little Rock 72209	Tom Harris 5304 Hawthorne Little Rock 72207
Lonoke: First	Lillian Fletcher Rt. 1, Box 196 Scott 72142	Sam Cochran 313 Barnes Lonoke 72086
St. James	Lawrence Megel 1005 Gillette Dr. Lonoke 72086	Mattie McKenzie 718 Ferguson Lonoke 72086
Mt. View	Bill Eldridge 14 Norton Road Little Rock 72212	

*Indicates did not register at Annual Conference

†Present and served as Delegate

Charge	Principal	Reserve
Old Austin	*Gladys Pistorius Rt. 1, Box 31 Austin 72007	Tresia Pearce Rt. 1, Box 37 Ward 72176
Primrose	Eula Thompson 10820 Hilario Springs Rd. Little Rock 72206	Pauline Russenberger 3100 Russenberger Rd. Little Rock 72206
Saint Paul Maumelle	Brenda Norwood Henson Rt. 5, Box 577-E Little Rock 72212	Norma J. Nelson Rt. 5, Box 577-B Little Rock 72212
Sardis	Leathal Hobby Rt. 1, Box 535 Mabelvale 72103	Harlie Hobby Rt. 1, Box 535 Mabelvale 72103
Sweet Home	*Marjorie Staggers Box 122 Sweet Home 72164	Janice Scruggs 8805 Herrick Little Rock 72209
Traskwood-Ebenezer	*John M. Due Route 1, Box 142 Traskwood 72167	Johnnie Smith Route 8, Box 729 Benton 72015
Woodlawn Circuit: Bethlehem	Jerald Bonar Rt. 1, Box 115 Austin 72007	Minerva Ball Rt. 1, Box 118 Lonoke 72086
Providence-Smyrna	*Joe Dan Glover Route 1 Lonoke 72086	James Wilson Route 1 Austin 72007

Monticello District

Charge	Principal	Reserve
Crossett	W. S. Arnold P.O. Drawer A Crossett 71635	Mrs. N. J. Garrett 1009 Main Crossett 71635
Dermott-Wesley	Mrs. Lamar Grisham Box 279 Dermott 71638	Vernon Sawyer Box 826 McGehee 71654
Dumas	Skippy Leek 210 Brent Dumas 71639	Ralph Clayton 119 E. Choctaw Dumas 71639
Eudora	*Mrs. Georgia Cochran Box 607 Eudora 71640	†Mrs. James R. Sewell Box 65 Parkdale 71661
Parkdale	*Roy Tillery Parkdale 71661	Paula Files Parkdale 71661
Extra-Fountain Hill- Zion	Mrs. Virgil Dew Route 3 Hamburg 71646	Mrs. Ollie Evans Fountain Hill 71642
Mt. Olive-Bethel New Edinburg	*Margaret Allen Box 295 New Edinburg 71665	Vernell McFadden Box 10 Rison Geraldine Jackson New Edinburg 71665

*Indicates did not register at Annual Conference

†Present and served as Delegate

LITTLE ROCK CONFERENCE

Charge	Principal	Reserve
Fordyce	Tom Wynne III 410 N. Pine Street Fordyce 71742	Every Twyford Box 751 Fordyce 71742
Hamburg-Wallers Chap.	Gordon Hartrick Route 3, Box 194 Hamburg 71646	Louie Gene Foote 304 W. Parker Hamburg 71646
	*Thurman Byrd 201 Washington Crossett 71635	Mrs. Thurman Byrd 201 Washington Crossett 71635
Hampton-Harrell	Janette Doetch Goolsby P.O. Box 455 Hampton 71744	Selwyn Clark Route 2, Box 48 Hampton 71744
Hermitage Ct. Johnsonville Ct. Kingsland Ct. Lake Village-Montrose	Neill Sloan 530 S. Lakeshore Dr. Lake Village 71653	
	*B. L. Outlaw Box 414 Montrose 71658	
McGehee-Arkansas City	J. T. Henley 316 Crooked Bayou McGehee 71654	Taylor Prewitt Box 692 McGehee 71654
	E. Carter Rand 1312 Bush St. McGehee 71654	Jack Wilcox Box 307 Arkansas City 71630
Monticello	Charles Jackson Box 417 Monticello 71655	Earl Baxter Box 269 Monticello 71655
Monticello Ct. Palestine-Lacy	*Helen Peters Route 1 Ingalls 71648	
	*Mrs. R. L. Davis Route 1 Fountain Hill 71642	
Portland-Wilmot	Betty Riggins Box 15 Portland 71663	Mitzi Ray Rt. 1 Jones, LA 71250
Star City-Gould	*Mrs. Vada Evans Box 7704 Star City 71667	Bill Hundley Box 12A Star City 71667
Tillar	Rowan C. Prewitt Box 68 Tillar 71670	Mrs. Dixie Newton Rt. 1, Box 126 Tillar 71670
Warren	Sykes Harris, Sr. 106 Scotta Warren 71671	Bill Wisner 311 Turner Warren 71671
Watson	*Mrs. Obie Lilly Watson 71674	†Garlandene Blythe Watson 71674
Wilmar	Hubert McKeown Rt. 1, Box 222 Wilmar 71675	

Pine Bluff District

Charge	Principal	Reserve
Almyra DeLuce Alzheimer Wabbaseka Bayou Meto	Nan Milliken Rt. 1 DeWitt 72042	Bill Hargrove 2001 S. Prairie Stuttgart
Lodges Corner	*Bill Hargrove 2001 S. Prairie Stuttgart 72160	†Nan Milliken Rt. 1 DeWitt 72042
Carthage	*Hurshel Richert Carthage 71725	Ida Mae Nutt Carthage
Hunter's Chapel	*Wesley Horn Rt. 1 Leola 72084	
Mt. Zion Tulip	*Bea Matthews Rt. 2 Carthage 71725	
Waverly DeWitt	Jess Essex 422 W. 2nd DeWitt 72042	H. L. Stephenson 128 S. Van Buren DeWitt
England	*Bob CarLee RFD 1 England 72046	Tommy Braswell 302 Pamela England
Keo	*Graydon Leake P.O. Box 136 Keo 72083	
Gillett	*Murl Long Tichnor 72166	Bob Lowe Gillett 72055
Campshed	*Murl Long Tichnor 72166	Bob Lowe Gillett 72055
Grady	*Wirt Blankenship Box 412 Grady 71644	Mrs. Virgie Austin Rt. 3 Star City 71667
Trinity	*Wirt Blankenship Box 412 Grady 71644	Mrs. Virgie Austin Rt. 3 Star City 71667
Humphrey Humnoke Leola	*Ray Gill Leola 72084	Ruby Riggan Leola 72084
Moores Chapel	*Betty Paty Box 193B Sheridan 72150	Linda Carrell Sheridan 72150
New Hope	*Vada B. Wilson Rt. 4 Sheridan 72150	Winnie Reaves Rt. 4 Sheridan 72150

*Indicates did not register at Annual Conference

†Present and served as Delegate

LITTLE ROCK CONFERENCE

Charge	Principal	Reserve
Carr	Gordon Summitt 1200 Dakota Pine Bluff	Dewey Freeman P.O. Box 9043 Pine Bluff 71611
First	J. W. Bigham #4 Lasalle Cove Pine Bluff 71603 Cleve Want 3306 Elm Pine Bluff	Mrs. James Townsend 31st & Beech #19 Pine Bluff 71603
Good Faith	Mrs. Herman Little Box 1198 Pine Bluff	Victor Hughes 1601 W. 37th Pine Bluff 71601
Hawley	J. D. Kelley Rt. 6, Box 893 Pine Bluff	Marvin Mann 6328 Sheridan Road Pine Bluff
Lakeside	Homer Craig 301 W. 26th Pine Bluff 71601	Mrs. Ora Lou Ray 1801 Olive Pine Bluff 71601
St. James	Gladys Alley 1801 Fluker Pine Bluff	
St. Luke	Voy Brown 22 S. Richard Pine Bluff	James Forrest 6911 Briarwood Pine Bluff
Center Grove St. Mark	*Ezra Henry 4113 W. 13th Pine Bluff 71603	
New Haven	Freddie Mae Randall 7615 Hwy 365 Little Rock	
Parham Chapel Wesley	Helen Deane Rt. 2, Box 1490 Pine Bluff 71603	Ethel Tiner 22 Southwood Dr. Pine Bluff
White Hall	W. F. Moody 901 Roberts Rd. Pine Bluff 71602	Bill Varnell 202 Parkway Dr. Pine Bluff 71602
Redfield	*Lee Oates Redfield 72132	Stancil Glasgow Redfield 72132
Rison	Sanford Beshear Box 487 Rison 71655	Martha Hawley Rt. 1, Box 40-B Rison
Mt. Carmel	Sanford Beshear Box 487 Rison 71655	Martha Hawley Rt. 1, Box 40-B Rison
Roe	Ferne Bock Roe 72134	Marcia Davis Roe 72134
Hunter's Chap. Shiloh	*Walter Gunnell Rt. 1 Almyra 72003	Max Montgomery 510 W. 10th Stuttgart

*Indicates did not register at Annual Conference

Charge	Principal	Reserve
Ulm		
Mt. Olivet	Grady May 800 W. 30th Pine Bluff	Jimmie Boyd Rt. 2 Rison 71665
Prosperity	*Roy Boyd Star Rt. 2 Rison 71665	Mildred Price Rt. 4, Box 210 Star City
Union	*Lee Coker Star Rt. 2 Rison 71665	Bill Tooke Rt. 1 Warren 71671
St. Charles	*E. L. Reed Box 327 DeWitt 72042	Jack Whitmore Box 46 St. Charles
Pleasant Grove	*E. L. Reed Box 327 DeWitt 72042	Jack Whitmore Box 46 St. Charles
Sheridan	Bob Reeves P.O. Box 7 Sheridan 72150	Mrs. Gean McDonald 310 W. High Sheridan
Sherrill	Harris Bogue 1505 Mulberry Pine Bluff 71601	Mrs. Harris Bogue 1505 Mulberry Pine Bluff 71601
Tomberlin	Harris Bogue 1505 Mulberry Pine Bluff 71601	Mrs. Harris Bogue 1505 Mulberry Pine Bluff 71601
First-Stuttgart	Otto Teague, Jr. 1608 Coker Hampton Stuttgart 72160	Jonny Hammons 2022 McCracken Stuttgart
Grand Avenue	Jack Jacobs 903 W. 14th Stuttgart 72160	Judy Jacobs 903 W. 14th Stuttgart 72160
Sulphur Springs	Mr. & Mrs. Fred Divine Rt. 1, Box 305 Pine Bluff 71603	
Glendale		

Church Lay Leaders Arkadelphia District

Church	Name	Mailing Address
Amity	Phillip Sutton	Rt. 3, Amity 71921
Arkadelphia, First	Hugh Lookado	223 N. 5th Arkadelphia 71923
St. Andrew	Gordon Hale	P.O. Box 131, Arkadelphia 71923
Hollywood	Johnny McAnally	Rt. 3, Box 153, Arkadelphia 71923
Bismarck	Bing Bennett	Rt. 2, Bismarck 71929
Dalark	Vernie Langley, Jr.	Rt. 2, Box 88, Arkadelphia 71923
Bethlehem	William Green	Rt. 2, Box 243, Arkadelphia 71923
Rock Springs	Sewell Daniels	Rt. 2, Box 160, Arkadelphia 71923
Daisy	Loren Kauble	New Hope 71959
Langley	Wendell Sharp	P.O. Box 754, Umpire 71971

*Indicates did not register at Annual Conference

†Present and served as Delegate

LITTLE ROCK CONFERENCE

Church	Name	Mailing Address
Delight	Herbert Witt	Delight 71940
Antoine	Esta Jean Apollos	Antoine 71922
Smyrna	Rosmond Davis	Rt. 1, Okolona 71962
Friendship	Howard Callaway	Rt. 1, Donaldson 71941
Glenwood	Charles Timmons	Glenwood 71943
Grant's Chapel		
Gurdon	Lloyd C. Newton, Jr.	907 E. Pine, Gurdon 71743
Mt. Zion	Dick Bridges	Rt. 3, Box 231, Arkadelphia 71923
Hot Springs, First	John Jacobs	Rt. 2, Box 687, Royal 71968
Fountain Lake	Duncan Ferguson	Rt. 1, Box 21, Jessieville 71949
Gum Springs	Eric Smith	Star Rt. 2, Box 56, Mtn. Pine 71956
Gardner	Kenneth Johnson	130 Parson Ln., Hot Springs 71901
New Salem	Armon Lavender	Rt. 11, Box 12, Hot Springs 71901
Grand Avenue	Ed Hopper	1723 St. Louis, Hot Springs 71913
Haven	Thomas Love	105 John, Hot Springs 71901
Caddo Gap	Jonathan Smith	P.O. Box 306, Glenwood 71943
Oaklawn	Graham Holt	111 Talmage Place, Hot Springs 71913
Pullman Heights	Sam A. Hocutt	125 Lujan, Hot Springs 71901
Tigert Memorial	Earl Smith	112 Nickels St., Hot Springs 71901
Morning Star	John Dugan	Rt. 2, Box 543, Hot Springs 71901
Village	Bill Frazier	1 Bahia Ln., Hot Springs Village 71909
Malvern, First	Marlyn Bruns	Rt. 8, Box 234, Malvern 72104
Keith Memorial	Robert Jones	520 Fairview, Malvern 72104
Rolla	Reece Orr	Rt. 1, Box 130, Malvern 72104
L'eau Fraîs	Bill Ledbetter	Rt. 6, Box 490, Malvern 72104
St. Paul	Charles Davis	2231 Southgate, Malvern 72104
Adkins Memorial	Ernest McDonald	Rt. 3, Box 344, Malvern 72104
Midway	Jim Selby	Rt. 1, Donaldson 71941
Manchester	Kendall Hunter	Rt. 2, Arkadelphia 71923
Mt. Ida	Ernest Matzke	P.O. Box 41, Sims 71964
Oden	Festal Goss	Star Rt. 2, Box 208, Oden 71961
Murfreesboro	Roland Bryant	P.O. Box 272, Murfreesboro 71958
Japany		
Okolona	Buren Hardin	Rt. 1, Box 168, Okolona 71962
Center Grove	Mack McCauley	Rt. 1, Box 230, Okolona 71962
Trinity	Herbert McGill	Rt. 1, Okolona 71962
Piney Grove	Bud West	507 Songer Ln., Pearcy 71964
Point Cedar	Carver Vaughn	Rt. 2, Amity 71921
Norman	Ralph Graves	Norman 71960
Shorewood Hills	Carroll McCarver	Rt. 7, Box 292, Malvern 72104
Magnet Cove	D. A. Smith	Rt. 5, Box 650, Malvern 72104
Rockport	Mary McDougal	1850 S. Main, Malvern 72104
Sparkman	Jimmy Abbott	Sparkman 71763
Macedonia	Bill Johnson	Rt. 1, Sparkman 71763
Sweet Home	Clyde Cooley	Rt. 4, Box 24, Nashville 71852
Biggs Chapel		
Valley Grove	Paralee Juniel	Gen. Del., Murfreesboro 71958

Camden District

Church	Name	Mailing Address
Bearden	Victor Burton	P.O. Box 161, Bearden 71720
Thornton	Ed Womble	P.O. Box 202, Thornton 71766

Church	Name	Mailing Address
Bradley	Tommy Maryman	Rt. 1, Box 29, Bradley 71826
Camden: Fairview	Carlton Hall	2829 Hawthorne, Camden 71701
Camden: First	Roy Ledbetter	P.O. Box 3108, East Camden 71701
Camden: St. Mark	Jim Smith	848 Glassell, Camden 71701
Louann	Arthur Stone	Louann 71751
Camden: Timothy	Alfred Stinnett	Rt. 1, Box 79, Damden 71701
Buena Vista	Robert Shelby	1530 Carroll Rd., Camden 71701
Westside-Chidester Parish		
Camden: Westside	Raymond Williams	Rt. 1, Box 930, Camden 71701
Rushing Memorial	Mrs. Lula Tribble	City Box, Chidester 71726
Missouri	Donald Johnson	City Box, Chidester 71726
Red Hill	Jess Taylor	P.O. Box 954, Magnolia 71753
Bell Chapel	Mrs. Oleta Lamkin	Poison Sprgs. Rd., Chidester 71726
Chidester: Mt. Moriah	Wilmer Page	Rt. 1, Box 186, Rosston 71858
Columbia Parish		
Harmony	Hulon Nipper	Rt. 3, Magnolia 71753
Philadelphia	J. H. Kirkpatrick	Rt. 3, Magnolia 61653
Unity	William Smith	Rt. 2, Stamps 71860
El Dorado:		
Dumas Memorial	Mrs. Glen Jones	Rt. 1, Box 223, El Dorado 71730
Rhodes Chapel	Crawford Jones	Lawson 71750
First	LeRoy Jackson	1101 Brookwood, El Dorado 71730
St. Mark	Walter Stephens, Jr.	1515 W. 5th, El Dorado 71730
Calion	M. L. Danford	Box 172, Calion 71724
St. Paul	Ron Robinson	1109 Brookwood, El Dorado 71730
Greer's Chapel	Larry Clark	Rt. 4, Box 658, Magnolia 71753
Harmony Grove	Clyde O'Dell	Rt. 3, Camden 71701
Lakeside	Gary Robertson	Rt. 4, Box 115A, Camden 71701
Holly Springs Parish		
Holly Springs	Milton Moore	Rt. 2, Box 293, Bearden 71720
Mt. Carmel	Jervis Walker	30 Clement Dr., Little Rock 72203
Sardis	L. L. Wozencraft	Rt. 2, Box 193, Sparkman 71763
Huttig	T. W. Hendricks	City Box, Huttig 71747
Strong	Earl Wilson	City Box, Strong 71765
Junction City Parish		
Junction City	Terry Crumpler	Junction City 71749
Bethel	L. C. Fields	Rt. 6, Box 65, El Dorado 71730
Olive Branch	Maurice Ford	Rt. 1, Box 103, El Dorado 71730
Lewisville	Wade Tatom	Box 567, Lewisville 71845
Buckner	Roy Kimbell	Box 128, Buckner 71827
McDonald Chapel	Mrs. Parrie Miller	P.O. Box 584, Lewisville 71845
Lisbon	Russell Hooks	Rt. 6, Box 236, El Dorado 71730
Magnolia:		
Asbury	Rodney Chambers	1221 Dogwood, Magnolia 71753
First	Ken Williams	1900 Woodward, Magnolia 71753
Emerson	Travis Starr	Rt. 1, Emerson 71740
Lydesdale	Louis Wilson	Rt. 4, Box 408, Magnolia 71753
Magnolia Parish		
Atlanta	John Chambers, Jr.	Rt. 5, Magnolia 71753
Christie's Chapel	Lloyd George	Rt. 5, Magnolia 71753
McNeil	Arnold Crain	Rt. 1, McNeil 71752
Ware's Chapel	Jack Phillips	Rt. 2, Haynesville, LA 71038
Mt. Pisgah	Huber Green	Rt. 1, Emerson 71740
Marysville	Mrs. Trebie Shaw	Rt. 2, Box 245, Magnolia 71753
Silver Hill	Audrey Boyd	Rt. 1, Mt. Holly 71758

LITTLE ROCK CONFERENCE

Church	Name	Mailing Address
Norphlet	Jimmy Lambert	Box 138, Norphlet 71759
Ebenezer	Mrs. R. C. Russell	Rt. 3, Box 269, El Dorado 71730
Parker's Chapel	Kenneth Cross	Rt. 1, El Dorado 71730
Bethel	Wade Wilson	Rt. 1, Box 20, Mt. Holly 71758
Pleasant Grove	Randy Harbour	P.O. Box 268, Magnolia 71753
Centennial	Almer Perritt	216 W. Center, El Dorado 71730
Silver Springs	Butch Lamkin	Box 734, Stephens 71764
Smackover	Lawrence Bearden	1203 Pine Circle, Smackover 71762
Stamps Parish		
Stamps	Ralph F. Boulware	201 Hope Rd., Stamps 71860
Sardis	Richard Pipkin	Rt. 1, Stamps 71860
Oak Grove	Mrs. L. L. Thomason	Rt. 2, Stamps 71860
Stephens	Percy Sanders	Box 575, Stephens 71764
Mt. Prospect	Mrs. Elise Morgan	Stephens 71764
Taylor	Ray Long	P.O. Box, Taylor 71861
Village	Lewis Dendy	Rt. 2, Magnolia 71753
Ebenezer	Coy Booth	Rt. 1, Stephens 71764
Waldo	Roland Murray	406 McKissack, Waldo 71770
Willisville	Mouzon Simpson	Gen. Del., Willisville 71864
Welcome	Vernon Gosdin	221 2nd Pine Hill, Springhill, LA 71075
New Era	Loy Bridwell	Rt. 1, Shongaloo, LA 71072

Hope District

Church	Name	Mailing Address
Ashdown, First	Carl Walker	Rt. 2, Ashdown 71822
Richmond	Gerald McElhannon	Rt. 2, Ashdown 71822
Blevins Bruce Mem.	Mike Stephens	P.O. Box 157, Blevins 71825
Avery's Chapel	Ottis Lee	Rt. 1, McCaskill 71847
Friendship	Dewey Haughland	McCaskill 71847
Cherry Hill	Lee Fountain	Mena 71953
DeQueen, First	Charles Eudy	1107 N. 6th, DeQueen 71832
Gillham	Robert Beck	Rt. 3, Gillham 71841
Dierks	Glenn Harris	Rt. 2, Box 172, Dierks 71833
Green's Chapel	Wendell Cox	Rt. 1, Dierks 71833
Umpire	Bobby Manasco	Umpire 71971
Doddridge	Corrie Evers	P.O. Box 2, Doddridge 71834
Boyd	Jess Morton	Rt. 2, Fouke 71837
Olive Branch	Carl Stucky	Rt. 1, Doddridge 71834
Ebenezer	Logan Coulter	1224 Ansley St., Nashville 71852
Wiley	M. C. May	Rt. 2, Box 100, Nashville 71852
Emmet	Denmon Wiley	Rt. 2, Emmet 71835
Holly Grove	Harry Lauterback	715 S. Elm, Hope 71801
New Salem	Kent Williams	Rt. 6, Box 93, Prescott 71835
Foreman	Bill Self	P.O. Box 400, Foreman 71836
Wade's Chapel	J. D. Waldrop	Rt. 2, Box 101, Ashdown 71822
Winthrop	Dale Lonsdell	Winthrop 71866
Hatfield	Penn Williams	Hatfield 71945
Cove	Harold Chadwick	P.O. Box 334, Cove 71937
Vandervoort	Tinker Watkins	Vandervoort 71972
Wickes	Alfred D. Long	Wickes 71973
Hope Circuit		
Hinton	W. Y. Jackson	Rt. 1, Box 24A, Hope 71801
Oak Grove	Sam Huckabee	Rt. 5, Box 422, Hope 71801

Church	Name	Mailing Address
Hope, First	Dr. W. C. Coffee	Rt. 5, Box 131, Hope 71801
Horatio	Earl Young	Rt. 1, Horatio 71842
Lockesburg	Wayne Clay	P.O. Box 35, Lockesburg 71846
Belleville	Wayne Wall	Rt. 2, Box 15A, Lockesburg 71846
Ben Lomond	James Mize, Jr.	Ben Lomond 71823
Lyons	Reggie Hughes	Rt. 2, Box 217, Lockesburg 71846
Mena, First	Bill McChristian	P.O. Box 1076, Mena 71953
Mineral Springs	Louis Bell	Rt. 1, Mineral Springs 71851
Wakefield	Grace Stuart	Rt. 5, Box 69, Nashville 71852
Moscow	Carl N. Lang	Rt. 6, Prescott 71857
Rocky Hill	James E. Johnson	Bluff City 71722
Mt. Moriah	Charles Cross	Rt. 6, Prescott 71857
Mt. View	Orville Baber	Rt. 1, Box 263, Mena 71953
Shady Grove	Bob Snelgrove	2223 Hensley St., Mena 71953
Nashville Circuit		
Brownstown	J. O. Gentry	Rt. 2, Lockesburg 71846
Center	Oliver Smith	Rt. 2, Nashville 71852
Centerpoint	Luther Allen	Rt. 5, Box 414, Nashville 71852
Nashville, First	Thomas DeBlack	203 W. Bishop, Nashville 71852
Bingen	Noel Carlton	214 W. College, Nashville 71852
Prescott Circuit		
Harmony	Bill Eggleston	Rt. 1, Emmet 71835
Midway	Gene Ross	P.O. Box 2, Emmet 71835
Sweet Home	Charles Floyd	Rt. 5, Prescott 71857
Prescott, First	Phena Fincher	Rt. 1, Box 57, Emmet 71835
Fairview	R. P. Barnes	868 Martin, Prescott 71835
Rondo	W. T. Wormington	Rt. 12, Box 343, Texarkana 75502
Harmony Grove		
Pleasant Hill	Everett Roberts	Rt. 1, Texarkana 75502
Sevier County Charge		
Macedonia	Richard Garland	Rt. 1, Box 237, Lockesburg 71846
Mt. Carmel	Flex Bell	Rt. 1, Box 221, Lockesburg 71846
Mt. Zion	Cleo Lowery	Rt. 2, Box 216, DeQueen 71832
New Hope	Callie Franklin	P.O. Box 251, DeQueen 71832
Springhill	Art Mhoon	Rt. 2, E. Side Dr., Hope 71801
DeAnn	Jack Faulkner	Rt. 2, Emmet 71835
TEXARKANA:		
College Hill	H. D. Bryant	2621 Division, Texarkana 75502
Garland	Doris Holly	Garland 71839
Fairview	Ray Harris	5802 McKnight Rd., Texarkana 75503
Ogden	Hazel Furlow	Box 53, Ogden 71853
Few Memorial	Buddy Crawford	Rt. 1, Box 64, Texarkana 75502
Holly Springs	Wayne Urick	Rt. 7, Box 513, Texarkana 75502
First	E. D. Trice	1600 Beech, Texarkana 75502
Hall Memorial	Josephine Morris	411 E. 12th, Texarkana 75502
Scott Memorial	Lummie Johnson	Rt. 2, Lockesburg 71846
Turner Memorial	Opal V. Jones	Rt. 1, Box 131, Foreman 71836
Washington	Wilma Baker	Rt. 1, Washington 71862
Sardis	George Ross	912 S. Mill, Nashville 71852
Wesley Chapel	Larry Clardy	Rt. 5, Box 159, Nashville 71852
Babel Chapel	Alvin Genchan	Saratoga 71859
Wilton	Oliver Snow	Box 15, Wilton 71865

Little Rock District

Austin Circuit

LITTLE ROCK CONFERENCE

Church	Name	Mailing Address
Mt. Tabor	Charles Russell	Route 2, Cabot 72023
Mt. Zion	Edwin W. Rea	Rt. 1, Box 234, Lonoke 72086
So. Bend	J. T. Fluhart	Route 3, Lonoke 72086
Benton: First	Don Read	1208 Pinewood, Benton 72015
New Hope	W. B. Redden	Rt. 1, Box 189E, Bauxite 72011
Mt. Carmel	Alene Brown	Route 7, Benton 72015
Park View	Cecil England	214 Princeton, Benton 72015
Salem	Bob Crammer	Rt. 5, Box 6730, Benton 72015
Congo	Earl McGhee	Rt. 2, Box 374E, Benton 72015
Bethel	Roy Clark	Route 1, Sheridan 72150
Bryant	Charles Hesselbein	Rt. 1, #37 Stillman Loop, Benton 72015
Carlisle	Dr. Claude Gillette	Rt. 2, Box 17, Carlisle 72024
Des Arc	John Stephens	P.O. Box J, Des Arc 72040
Hamilton	Pauline Parker	Rt. 1, Box 158, Carlisle 72024
Hazen-DeValls Bluff	Marvin Reid	P.O. Box 340, Hazen 72064
Hickory Plains	Billy Covington	Route 2, Des Arc 72040
Hebron	Bill Thornton	Route 2, Carlisle 72024
Little Rock:		
Asbury	Larry Morton	3108 Misty Lane, LR 72207
Capitol View	A. T. Dodd	315 N. Schiller, LR 72205
Duncan	Michael Robinson	#1 Shelby Circle, LR 72206
First	Mrs. Terry Rasco	5720 N. Country Club, LR 72207
Geyer Springs	Stan Chapman	10301 Independence Lane, LR 72209
Henderson	Larry Kauffman	18004 Quail Run, LR 72209
Highland Valley	Frank Mackey	819 McAdoo, LR 72205
Hoover	William Robinson, III	1200 Hendrix, LR 72204
John Wesley Parish:		
Hunter	Virginia Machen	10 Reynard Ct., LR 72207
Marks Chapel	Charles Tyler	Pinnacle Valley Rd., LR 72212
Mt. Pleasant	Teresa Clark	7710 Henderson Rd., LR 72210
Mabelvale	John Riddle	6900 Cloverdale, LR 72209
Markham	Jim Jared	2416 Shenandoah Valley, LR 72212
Oak Forest	Ezra Wingfield	8201 Westwood, LR 72204
Pulaski Heights	Tom Williams	921 Mellon, LR 72207
St. Andrew	Jim Garrett	29 Warren Drive, LR 72209
St. James	Frank Bailey	#3 Broadview Terrace, LR 72207
St. Luke	James Minor	2700 Elkhart, LR 72204
St. Paul	Joe Kaufman	3315 Hidden Valley, LR 72212
Trinity	Dr. Travis Tunnell	29 Nob View Cr., LR 72205
Wesley Chapel	Travis Walton	800 Locust, NLR 72114
Western Hills	Ken Hendrickson	5420 Robin Road, LR 72204
White Memorial	W. H. Fowler	2515 S. Ringo, LR 72206
Winfield	Bobbi Prior	2401 Dorchester, LR 72204
Lonoke:		
First	James Nix	119 SW Pine, Lonoke 72086
St. James	Jolly Stewart	3202½ Martell, LR 72206
Mt. View	Clarence Ray	Rt. 1, Box 115A, Roland 72135
Old Austin	Nelson Temple	Rt. 3, Box 300, Cabot 72023
Primrose	Charles Russenberger	9123 Hilario Springs, LR 72206
St. Paul Maumelle	Elvin Miller	5009 Conner, LR 72212
Sardis	Joe Courtney	Rt. 1, Box 62, Bauxite 72011
Sweet Home	Charles Stewart	Box 235, Sweet Home 72164
Traskwood	John M. Due	Route 1, Traskwood 71267

Church	Name	Mailing Address
Woodlawn Ct. :		
Bethlehem	Jerald Bonar	Rt. 1, Box 115, Austin 72007
Providence	James Wilson	Route 1, Austin 72007
Smyrna	Joe Dan Glover	Route 1, Lonoke 72086

Monticello District

Church	Name	Mailing Address
Crossett	W. B. Runyan, Jr.	Box 676, Crossett 71635
Dermott-Wesley	Swan B. Moss, Jr.	Buckner Lane, Dermott 71638
	Sammy Farrell	Box 336, McGehee 71654
Dumas	Jack Carey	Pickens 71662
Eudora-Parkdale	Charles Bolding	561 S. Mabry St., Eudora 71640
	Mark Hawkins, Jr.	Parkdale 71661
Extra-Fountain Hill-	Ben T. Robinson	Route 4, Bastrop, LA 71220
Zion	Wesley McClain	Route 2, Hamburg 71646
Mt. Olive-Bethel-	Vernell McFadden	Box 10, Rison 71665
New Edinburg	Zenolin Smith	
Fordyce	Evert Twyford	Box 751, Fordyce 71742
Hamburg-Wallers Ch.	Fay Pounds	701 W. Lincoln, Hamburg 71646
	German Murphy	Rt. 2, Box 206, Crossett 71635
Hampton-Harrell	Allen Goolsby	Box 766, Hampton 71744
	Allan Watson	Box 45, Harrell 71745
Johnsonville Cr.		
Kingsland Ct.		
Lake Village-Montrose	Jerry Ford	20 Southside St., Lake Village 71653
	Patsy Wray	Box 244, Portland 71663
McGehee-Arkansas City	David Leech	Box 909, McGehee 71654
	Jack Wilcox	Box 307, Arkansas City 71630
Monticello	Robert Kirchman	Box 3052, UAM, Monticello 71655
Monticello Ct. : Lacy	Mrs. Bethel Wallis	Route 5, Box 322, Monticello 71655
Green Hill	Homer Pace	Route 1, Wilmar 71675
Trinity-Warren	Junior Grice	Route 1, Box 8, Warren 71671
Palestine	Mrs. Helen Peters	Route 1, Ingalls 71648
Portland-Wilmot	Guy Batsford	Box 465, Portland 71663
	William E. Place	Box 96, Wilmot 71676
Star City-Gould	W. V. Burns, Sr.	Box 6210, Star City 71662
	Cleat Holiman	Box 348, Gould 71643
Tillar	Paul Peacock, Sr.	Winchester 71677
Warren	Stark Ligon	310 S. Myrtle, Warren 71671
Watson	Edgar Outlaw	Watson 71674
Wilmar	Mrs. Carolyn Curry	111 Hobbs, Warren 71671
Rock Springs	Hubert McKeown	Route 1, Wilmar 71675
Mt. Pleasant	Dale Hughes	Route 3, Box D67, Monticello 71655
Andrew's Chapel	Mrs. Charles Stafford, Jr.	Route 2, Box 201, Wilmar 71675

Pine Bluff District

Almyra		
DeLuce		
Altheimer	Joe Simpson	P.O. Box 177, Altheimer
Wabbaseka	Brenda Vassaur	Rt. 2, Box 189, Altheimer
Bayou Meto	Eddie Lumsden	Rt. 1, DeWitt 72042
Lodges Corner	Nicky Hargrove	Star Rt., Stuttgart
Carthage	James Matthews	Carthage

LITTLE ROCK CONFERENCE

Church	Name	Mailing Address
Hunter's Chapel	David Williams	Rt. 1, Leola
Mt. Zion		
Tulip	James McKeowen	Rt. 2, Carthage
Waverly	Robert Lawrence	Rt. 2, Leola
DeWitt	Duane Long	Rt. 2, Box 155, DeWitt
England	Laudies Brantley, Jr.	303 SE 6th, England
Keo	Atticus Cobb	P.O. Box 36, Keo
Gillett	Tommy Coleman	Gillett 72055
Camphed	Kenneth Smith	Tichnor 72166
Grady	G. S. Tribble	Box 237, Grady 71644
Trinity	Bobbie Nichols	Rt. 2, Star City
Humphrey		
Humnoke		
Leola	Burl Cooper	Leola 72084
Moore's Chapel	Earl Paty	Box 193B, Sheridan 72150
New Hope	Winnie Reaves	Rt. 4, Sheridan 72150
Carr	Dean Emerson	Rt. 9, #69 Pinewood, Pine Bluff 71600
First-Pine Bluff	James Eberhart	2305 W. 48, Pine Bluff
Good Faith	Howard Parette	Rt. 7, Box 648, Pine Bluff
Hawley	Basil Ridgway	7211 Middle Warren Rd., Pine Bluff 71603
Lakeside	Mrs. W. E. Ayres	12 Jefferson Place, Pine Bluff
St. James	Fulton Walker	1117 2nd, Pine Bluff
St. Luke	Waymon McCall	2 E. Millaway, Pine Bluff
Center Grove	Jay Culpepper	S. Rock, Sheridan
St. Mark	Mrs. R. D. Benford	1019 Pear, Pine Bluff
New Haven	Guy Smith	P.O. Box 397, Hensley
Parham Chapel		
Wesley	Bo Siever	3907 Little John, Pine Bluff
White Hall	Jack Moody	901 Roberts, Pine Bluff
Redfield	James Babcock	Redfield 72132
Rison	Sanford Beshear	Box 487, Rison 71665
Mt. Carmel	Mary Pittman	Rt. 1, Box 40-A, Rison
Roe	J. T. Davis, III	Roe 72134
Hunter's Chapel	Edward Doss	Star Route, Casscoe 72026
Shiloh	Charles Gunnell	1901 McCracken, Stuttgart
Ulm	M. L. Smith	Rt. 2, Stuttgart 72160
Mt. Olivet	Jimmie Boyd	Rt. 2, Rison 71665
Prosperity	Roy Boyd	Rt. 2, Rison 71665
Union	Lee Coker	Star Rt. 2, Rison
St. Charles	Jack Whitmore	Box 46, St. Charles
Pleasant Grove	T. B. Smith	716 S. Washington, DeWitt 72042
Sheridan	Larry Freier	Rt. 5, Box 101, Sheridan
Sherrill	Earl Chadick, Sr.	Sherrill 72152
Tomberlin	Eugene Neal	Rt. 3, England 72046
Stuttgart-First	Bob White	14 C&H Circle, Stuttgart
Grand Avenue	Ted Johnston	13 C&H Circle, Stuttgart
Sulphur Springs	Bernard D. Gean	Rt. 1, Box 261, Pine Bluff
Glendale		

Conference Secretary's Staff

Journal Clerk — John O. Alston

Statistician — William D. Haal

Staff Assistant — O. D. Peters

Transcriptionist — Patricia Parker

III. Daily Proceedings

CONFERENCE MINUTES

Sunday Evening, May 30, 1982 — 7:00 p.m.

The one hundred and twenty-ninth session of the Little Rock Conference of the United Methodist Church was convened at First United Methodist Church, Hot Springs, Arkansas, with an Opening Celebration — Commemoration and Communion — prepared by the Conference Council Board of Worship, James Argue, Chairman. The Conference organist was Lynn Baumann. The opening hymn was Charles Wesley's "And Are We Yet Alive?" The liturgists were Carl Matthews and Henry Wilkins, IV. The choir, the Chancel Choir from Pulaski Heights United Methodist Church, Little Rock, directed by Dr. Ned DeJournett, offered the Offertory Anthem "The King of Love My Shepherd Is." The Reverend Michael R. Clayton offered the sermon, "The Church There and the Church Here."

Gerald Fincher, Conference Secretary, called the names of those who had died during the year, and the bell was tolled for each of them, after which the Conference thanked God for them.

Ministers — John T. Bolding, Doss Franklin, Robert C. Ekberg, E. D. Galloway, W. D. Lester, John Oliver, Leonard D. Yates.

Wives Or Widows of Ministers — Ollie McKnight, Virginia Richards, Mattie Wallace, Bessie Cannon, Mrs. H.A.F. Ault, Martha Dedman, Mrs. Doss Franklin, Hortense Tipton, Margaret Flowers, Hazel Mitchell, Mrs. C. B. Harris.

Children at home — Jonna Lee Ross

Leading Laymen — B. Tyndall Fooks, Frank Thompson

The Conference sang "For All the Saints," and then Bishop Hicks served as the celebrant of the Sacrament of Holy Communion. He was assisted by Henry Wilkins, IV, Ed Warren, Don Armstrong, Larry Martinear, Constance Steele, Davis Thompson, Rodney Steele.

The Bishop called on the Secretary for those matters that need to be dealt with in order to organize our Conference business. Gerald Fincher, Secretary of the Conference, made a motion that the bar of the Conference be set as the main floor of the Sanctuary from the marble columns forward. The motion was seconded and passed. All motions, resolutions and amendments shall be submitted in duplicate to the conference secretary's desk at the time of presentation. When granted the privilege of the floor by the presiding officer delegates shall identify themselves by name and the church or district which they represent. Persons who wish to be recognized should first proceed to one of the microphones. The Secretary moved that in order to balance the lay and clergy votes the following persons be granted the laity vote: Diaconal Ministers, Lay Chairpersons of Conference Boards, Committee and Commissions, District Lay Leaders, Youth Delegates, Presidents of the District UMW. The motion was made, seconded and passed that these persons be afforded voice and vote in this session of the Annual Conference.

The Secretary nominated John O. Alston as Journal Clerk, O. D. Peters as Staff Assistant, Patricia Parker, transcriptionist and the following as Tellers: Robert W. Trieschmann, Herb Pekar, Rodney G. Steele, Donald Armstrong, Gerald Myer, and George Rook. The motion was made for these to be elected, with second, the motion passed. The roll call of the Conference is taken as you register in the Fellowship Hall in the basement of the Church. Every member of the Conference, both clerical and lay members, is expected to register his attendance. All retired ministers, all local pastors, all reserve lay delegates, are expected to register. Although it is not required, we will be happy for all who are visitors to register also. It is the hope of the Secretary that you will carefully record your name as you want it printed in the Journal. Please use the new address where you receive your mail, including the zip code if you know it. It is also requested that you record the place where you are staying while in Hot Springs. This is for the purpose of locating you in case of an emergency. It is necessary to register only once during the session. If you fail to do so, there will be an indication in the Conference Journal.

The Secretary moved the adoption of the agenda as presented in the Member's Workbook with the understanding that it may be adjusted as need arises. The second was given and the agenda was adopted.

Dr. George W. Martin, host pastor, introduced Mrs. LaVerne Burton, who gave the welcome to the Conference from the First United Methodist Church, Hot Springs.

Bob Trieschmann was recognized as chairperson of the Courtesy Committee.

An unsponsored Resolution was presented by Bill Arnold in order to meet the Standing Rule requirement which states that an unsponsored resolution must lay on the table for twenty-four hours before a vote may be taken.

At 9:15 p.m., it was moved to go with the Forum Groups.

Monday Morning, May 31, 1982 — 8:30 a.m.

Morning Worship Service was led by Clayton Harrison. The devotion leader was William C. Gentry. His message was entitled "Reconciled to Be Reconcilers."

The business session was called to order at 9:00 a.m. by Bishop Hicks. Beverly Sawyer, who has been in a serious accident, has sent a letter of regret to the Conference which was read by Bishop Hicks. Bishop Hicks reminded the Conference of Beverly Sawyer's book entitled "A Singer of Seasons," a book of prayers, and stated that the book was available on the book table.

Concerns were expressed for the following who were unable to attend the 1982 Annual Conference: Miss Mattie Marrett, Davis Thompson, Marion Miller, Mrs. Roscoe Walsh, Mrs. Letha Nell Rushing, Harold and Ruby Sadler, Eugene Cobb, Olive Bolding, Altus Block, Robert Beasley, Buster and Hazel Poss, Dr. and Mrs. Marshall Steel, William Weaver, Jim and Lola Ford, Jess Taylor, Mrs. Love, Bishop and Mrs. William C. Martin, Mr. Burch Adams. A prayer was offered by the Bishop in behalf of these persons.

George Tanner moved the Agenda, seconded and passed.

J. Robert Scott, Dean of the Cabinet, presented the report of the District Superintendents. Motion to accept seconded and passed. Bishop Hicks reminded the Conference of the task of the Courtesy Committee and asked the members help in pointing out visitors, etc. The Board of Ordained Ministry Report was presented by Palmer Garner, Chairman. Charles Murry made corrections in the report. Mike Campbell was called to give a report on the Continuing Education portion of this report. Continuing Education funds have already been spent for 1982. The Continuing Education Committee will keep records of completed transcript forms. Mike Campbell mentioned some of the continuing education facilities available and asked for support from the Conference for the three areas that are available for funding. Fred Haustein, Chairman of the Probationers Committee, gave his report. The Discipline mandates that the Board of Ordained Ministry set up a "Committee of Concerns" as a supportive group for probationers.

David Deere presented a network of concern for communication by telephone among parsonage families. Refer to Ordained Ministry Report.

Charles Murry moved the adoption of Report #1 of the Board of Ordained Ministry seconded, motion carried.

Palmer Garner asked the Chair for permission to present the Board of Ordained Ministry Report #2 in order that those who have newly joined the Conference will be eligible to vote on the concerns of the Conference. Biff Averitt introduced report #2 with changes. Bishop Hicks reminded this Conference that votes on the ministerial matters are to be voted upon by clergy members.

Sections I, II and III of Report #2 were adopted by vote as the classes were introduced. At the conclusion of the introductions the report was passed by a show of hands vote.

Biff Averitt encouraged the Conference to attend the Ordination Service on Tuesday evening.

Section IV of Report #2 of the Board of Ordained Ministry entitled "Continued Probation" was presented concerning students and graduates of Schools of Theology. The members of the probation relationship were asked to stand and were greeted by the Conference. John Miles asked that a special recognition be given Marty Nichols who

received three of the five highest awards given in Seminary: Social Action Award, Homiletics Award and the Senior Award.

Motion was made to adopt the Report in its entirety, seconded and passed.

Bishop Hicks announced that D. Mouzon Mann was being transferred, though in a retired relationship, to the Little Rock Conference from the North Arkansas Conference.

The Committee on Nominations report was presented by Dale Booth. He moved the election of the new Conference Nominating Committee with changes noted. The motion was seconded and passed.

It was moved and seconded that the Conference Council on Ministries nominations be approved with the corrections noted. The motion passed.

Howard Woods has been nominated to replace Frank Thompson on the Council on Finance and Administration. Elected.

The Little Rock Conference Boards, Committees, Commissions with changes were nominated and elected.

Dale Booth moved the approval of the District Nominating Committees as shown in the Journal with appropriate changes. Seconded and passed.

The Cooperative Parish Report was called for by Bishop Hicks. Vic Nixon, the Director of Cooperative Parish Ministry presented Biff Averitt to give the report. Cooperative Parish Ministries appointments are found in the Ministerial Appointments section of the Journal. John Walker, District Superintendent of the Hope District, reported on the "History of the Southwest Parish." J. T. Counts and Daisy Cabean of the Southwest Parish spoke about activities in the Parish. Vic Nixon reported two corporate parishes in the North Arkansas Conference are in the process of forming a Cooperative Parish similar to that which is in the Southwest Parish.

Moved the adoption of the Board of Cooperative Parish Ministry. Seconded and passed.

Biff Averitt moved that the history of the Southwest Parish be included in the Journal, seconded and carried.

The chair recognized Bob Trieschmann, Chairperson of the Courtesy Committee, to the Conference. Ann Martin presented a corsage to Mrs. Elaine Hicks who expressed her thanks to the Conference.

Ernie Matkin presented the Board of Pensions report with corrections and changes. John Ross requested that report # 2 & #3 also be approved. John Ross moved the adoption of the report. Bishop Hicks noted that the pension benefits were also for widows of retired ministers. The vote was taken and the report approved.

Bob Trieschmann was called upon by the Chair to recognize guests: Dr. Jim Workman, Dr. Matt Ellis, Wayne Jarvis, Dr. Bryon Brawner and his wife, Sam Teague and his wife, W. T. Bone (who answered his 63rd roll call of the Annual Conference). Clint Burleson and Mrs. T. T. McNeil.

David Wilson gave the report of the Insurance Committee. The insurance rates on January 1, 1983 will be going to the calendar year. We will continue paying our present premium until January 1, 1983. The General Board of Pensions have informed the Conference that there would be an increase of approximately 25% in our insurance rates effective January 1, 1983. The churches in our Conference assume 60% of the insurance cost for the ministers and staff. The ministers and staff pay 40% of the cost.

Members coming into the Conference by transfer, graduation from Seminary are urged to enroll in HMEP program as soon as possible. The General Board of Pensions requests that the Annual Conference enact legislation to cover divorced spouses. If a minister or a lay person in the insurance program experiences a divorce, his or her spouse's coverage is terminated at the time of the divorce decree. (See current report on Committee on Insurance.) It was moved that the Committee on Insurance be empowered to develop guide lines for our Conference concerning divorced spouse protection. The motion was voted on and carried.

Bishop Hicks asked David Wilson to bring a word from St. Paul's Seminary.

The Chair recognized John Hays for the purpose of presenting an unsponsored resolution

as follows:

Recent events have renewed the concern for being able to provide interim pastoral care for churches and/or charges where the pastor suffers a temporary but lengthy disability. am therefore proposing the following legislation:

- (1) When the Bishop and Cabinet, in consultation with the local church, determines that an interim pastor should be assigned because of a prolonged but not permanent disability of the pastor, the District Superintendent shall report such matter to the Joint Disability Committee and negotiate salary and expense arrangements with the Joint Disability Committee to compensate the interim pastor.
- (2) That a fund of up to \$25,000.00 be made available as needed from the unrestricted reserve of the Conference as of June 1, 1982, and that this fund be administered by the Joint Disability Committee.
- (3) That an amount equal to the previous year's use of the fund be added to the Conference Administration apportionment each year.

John Hays moved that the resolution be tabled for further action. The motion passed.

John Ross introduced retirees from the Little Rock Conference: Roy Bagley; Claude D. Hines and Autrey Sirmmon. Roy Bagley was the only retiree present. Bishop Hicks gave words of greeting and recognition. Roy Bagley gave answering acknowledgement and received his certificate of retirement.

Rubye Lee Jackson presented the following motion:

I move that persons who will be delegates to the Annual Conference for purpose of equalizing clergy-lay membership be notified and provided a copy of the Member Handbook prior to District Pre-Conference Workshop each year so that they may be adequately prepared to participate in all actions of the Conference. The motion was seconded and passed.

Roy Smith, Conference Youth Coordinator, introduced the youth delegates to the Conference.

Tom Weir reminded Perkins Alum of the Dutch Treat Luncheon on the Avanelle on June 1 at 12:00 noon.

Dr. Grant Shockley, President of Philander Smith College, reported on that institution.

Sam Albright reported on the Methodist publishing house. The Little Rock Conference was presented with their share of the \$800,000 return from the Methodist publishing house in the form of a check for \$6,892.45.

Bob Trieschmann, Courtesy committee chairman, introduced Helen Wilson who introduced a friend from Bolivia, Senora Olga Arraya of LaPaz. She is a retired librarian and secretary of the School of Nursing and Methodist Hospital. Senora Arraya extended her thanks from her country to the United Methodist Church of America.

Monday Afternoon, May 31, 1982 — 2:00

Bishop Hicks called the session to order with the singing of a hymn led by Fred H. Arnold.

Bishop Hicks called Bill Elliott to offer a prayer.

Mark Morgan, Lisbon United Methodist Church (Camden District) introduced a resolution to withdraw from World Council of Churches. It was moved that the resolution lay on the table for 24 hours. Ralph Hale seconded the motion and it passed. Bill Cheyne asked that the resolution be distributed. Ray Hozendorf moved that the names of B. T. Fooks and Frank Thompson be included in the memoirs. Passed. George Martin introduced the report of the Conference Council on Ministries. George Martin moved that the District Council on Ministries reports be accepted. George Tanner spoke to the report lifting up the feature of Evangelism and church growth, heritage, strengthening of the Church School, District Preachers Retreats. The District Council section of the Conference Council on Ministries was approved by vote. George Martin moved that the report of the Board of Education be approved. Bill Elliott spoke to the report:

1. New material for children and youth literature
2. Camp Tanako
3. 200th Anniversary of Methodism

Brenda Norwood introduced an amendment suggesting a link mechanism to insure EMLC representation in planning process.

Scholarship money (youth and adult), Campership monies for Tanako were requested.

John Miles moved that the funding be referred to CFA. Seconded and passed.

George Martin introduced the report of the Board of Higher Education and Campus Ministry. Jeff McIlroy spoke of it. The report was approved by vote.

Howard Williams spoke to the report of the Board of Evangelism. Dale Diffie presented alternate report. Bill Haake seconded the alternate. Norris Steele spoke in opposition to the report. Nick Evans moved previous question. The vote on the substitute report failed and the COM Report was adopted (76 for — 164 against)

Mouzon Mann spoke to urgency of Evangelism expressed by Dale Diffie. Perkins School of Theology report was accepted.

The report of Philander Smith College was accepted.

The Board of Worship report was approved with no debate.

The report of the Stewardship Committee was approved. Gladwin Connell stated that a Seminar was proposed for April 15-16, 1983. This retreat will concentrate on "Life Style" and "Planning Giving."

This report was approved.

The report of the Board of Global Ministries was presented by Nick Evans. The Board requested that objective III be deleted and a substitute objective inserted.

Bill Arnold and Hank Wilkins IV discussed the question of acceptance of "next" session of Annual Conference. John Walker moved that "1983" be inserted back in report. The motion passed. Harold Davis and John Miles also spoke. Maxine Calloway of White Memorial moved that the report be amended by deleting #5 & #6. Her motion was defeated.

Bill Cheyne moved tabling section recommendation concerning Jurisdictional Mission needs — \$5,000 until action by the CFA. Passed. Walter Smith questioned the term "we will" as a matter of information concerning the TV Telethon.

Bill Arnold asked the relationship of CFA to COM. Merle Peterson responded.

The report of the Board of Global Ministries was approved by vote. Don Riggins moved the adoption of the report of the Board of Church and Society. Resolution to halt the nuclear arms race and a resolution on Capital Punishment were presented. The continuing Prison Ministries and the Public School resolution were reaffirmed. A vote was taken on the recommendation of Alcohol and Drug Abuse curriculum. Carried. The second resolution called for the Legislative Awareness Program.

Fay Norwood presented Priority EMLC — Goal #8 of the Board of Education to be approved without the money portion until CFA approves the money request. Bill Haake seconded. The motion passed. Marily Bachofner reported on the Criminal Justice Ministries. Ron Clark reported for World Hunger and new Haiti Goat Production project.

A vote was taken on the report of the Board of Church and Society and the report was approved.

The report of the Conference Communications Committee. Bud Reeves asked if it was feasible to use video equipment in small local churches. Keenan Williams responded that it was possible. The report was approved by a vote of the Conference.

The report of the Status and Roll of Women was adopted.

The report of the Commission on Religion and Race was adopted. It was moved that the Budget Recommendations of the COM be a part of the CFA report instead of being acted upon now. The Conference will wait for the CFA report. The motion passed.

It was pointed out that the Financial Statements for the Conference Council on Ministries appears in the pre-con digest for the information of the Conference.

The recommendations to CFA for funding were voted on as follows: Items 1 through 8, 10 and 11, and Item 13. Voting on Items 9 and 12 will be delayed until the CFA presents their report on Wednesday, June 2.

Item 13 is: "We recommend the 1983 apportionment for Jurisdictional Mission Needs include \$5,000 for the Jurisdictional Office for Volunteers in Mission." The session was adjourned.

Tuesday Morning, June 1, 1982 — 8:30 a.m.

Morning Worship Service as led by John Blundell. The devotion leader was John Shafer. His message was entitled "Stand Firm (with the whole armor of God)." The business session was called to order.

Bill Eason introduced the Area Communications Report. He presented Bob McCord, editor of the Arkansas Gazette. Bill moved that we accept the four recommendations of the report. Richard Lancaster "We have had an area committee of communications to look into this last year. Has the Committee addressed the issue of how this would be different — or will it be different from what it was before?" Mr. McCord replied "Yes, we have addressed this question."

Bill Cheyne expressed a strong affirmation of the report and expressed hope that the Conference would approve it.

Mouzon Mann requested the addition of one word in the report to read: "to determine the financing, the content, the format, the frequency." John Hays moved a procedural amendment in the event that our sister conference does not approve the proposal the Little Rock Conference authorizes the committee to proceed with the study on a communication vehicle for the Little Rock Conference.

John Hays motion is amended to read \$3,000 maximum only if this Conference is studying it alone.

The amendment is approved and now becomes a part of the primary motion. Mike Clayton — a question for clarification — amended date to read by "September 15, 1982," instead of "before the end of 1982." The motion is seconded and carries.

The motion is made by Bill Eason that a vote be taken by secret ballot to be sealed and not opened until the North Arkansas Conference has met. There was a second. Bill Eason's motion was defeated. The motion is carried with the changes that were made. Bill Eason moved the adoption of Area Communications (page 18). The motion passed.

Fred Arnold moved that there be a newsletter to the pastors from the Council Office until January 1, 1983, or until the proposal is worked out, to begin immediately. The motion was seconded. The motion was defeated.

George Martin introduced the Arkansas Christian Civic Foundation report. George Tanner spoke to the report. There is a motion from the Council on Ministries that the CCF be permitted to solicit funds from churches within the Conference.

Ralph Hale recommended that the CCF be given continued funding of \$14,500 for 1983. Dr. Ed Trice of Texarkana spoke for this amendment. Others spoke on behalf of and against the amendment in an extended discussion. The question is called for. The amendment is defeated. The original motion carries.

The Order of the Day. Bob Trieschmann, Chairman of the Courtesies Committee, escorted Mrs. Elaine Hicks before the Conference. Bishop Hicks meets her and the District Superintendents and their wives are invited to come forward. Bishop Hicks calls for George Tanner to come forward. He is welcomed by the Bishop to the Cabinet as Little Rock District Superintendent after appointments are read. Gladwin Connell is called and welcomed as Conference COM Director after appointments are read. George and Ann Martin are called by the Bishop and recognized as official hosts of this Annual Conference. Bishop Hicks expressed his appreciation to Mrs. Hicks before the Conference.

Irl Bridenthal appointed personal privilege. He is celebrating his 50th year as Conference member.

Mrs. Joe Hatcher was recognized by the Conference. Dr. Grant Shockley is recognized by the chair. Dr. Shockley moved that the question of the inclusion of Philander Smith College in the budget of the Annual Conference be referred to the Conference Commission on Higher Education and Campus Ministries and to the CFA in consultation with any other groups that is necessary with the instructions to report back at the 1983 meeting of the Conference. The vote is taken and the motion is approved.

George Martin moves the adoption of the whole report. The report is adopted.

John Hays introduces the unsponsored resolution for Pastoral Disability which has laid on the table for 24 hours. Merle Peterson does not agree with the resolution without a study.

obligating the Conference to something we know nothing about. Charles Ashcraft spoke in favor of the resolution. Roger Armstrong spoke in favor of the resolution. The motion passes.

The report of the Diaconal Ministries is given by Olive Smith. A motion is made for acceptance of this report. A personal word from John Walker gave praise to Olive Smith for her work in education and diaconal ministries.

Bill Robinson and Reginald Moore of the Hoover Church share some of the good things that are going on there.

Reginald Moore talked about the ministry of his church (Hoover).

Deke Williams expressed thanks to the Bishop and the Cabinet and to the Board of Global Ministries. He reported there was one black pastor on full appointment at Annual Conference last year and six this year. The motion is made to adopt this report, seconded and approved.

Richard Parker gave the report on Lydia Patterson Institute. He stated that we are part of what is done at LPI. David Deere, Chairperson of Conference Relations, stated that the District Superintendents reported to the ministers of the Little Rock Annual Conference that there were no charges against their lives and official administrations. The recommendations of the Committee on Conference Relations is approved. Palmer Garner spoke in support of Pastor's School.

Announcements were made. Adjourned.

Mailgram from Bishop Earl Hunt, Jr. in the Florida Annual Conference was read by Bishop Hicks.

Tuesday Afternoon, June 1, 1982 — 1:30 p.m.

Roy Smith introduced the report of the Youth and the report is adopted following a slide presentation of the youth ministry within and through the Little Rock Conference.

United Methodist Foundation report was made by James Argue, Jr. He expressed regrets that Mr. Butler is not able to be present today. Joe Hughes from Little Rock responded to Jim Argue's presentation. Hank Wilkins stated both he and his predecessor wish to compliment Jim Argue on the work that has been done. Black membership on the Board of Directors of United Methodist Foundation is questioned by Hank Wilkins. He also questions how the members of the Board are elected. That is an oversight from the Committee on Nominations. Motion to adopt this report is seconded and the report is approved by vote.

Perkins School of Theology report is presented by Bill Matthews. Plaques were presented to the Pulaski Heights United Methodist Church and the Lakeside United Methodist Church for their having participated in the intern program. PHUMC has had nine years with interns and Lakeside six years.

Hank Wilkins a point of personal privilege. He introduced the first Minister in Training, Tyrone Borland. It was pointed out that there was a second MIT, Fred Smith.

Dr. Duane Bruce, Executive Secretary of the South Central Jurisdictional Council on Ministries, spoke on frontiers of mission and how they came to be.

Youth Coordinators were presented to complete the report of the youth of the Conference. They are: David Steele, Arkadelphia District; Rodney Steele, Hope District; Eddie Warren, Camden District; Roger Armstrong, Little Rock District; Rocky Starnes, Monticello District and Roy Smith, the Pine Bluff Coordinator.

Werner Trieschmann, President of the Youth of the Conference, reported. Nick Evans presented the Merger Study Committee report. While the study committee does see that it is possible for a merger to occur, it was their feeling that there should be a test of the water to see if persons of the Conference are serious about it. It was moved to adopt the recommendation of the Area Merger Study Committee. Nick Evans moved that we vote by written ballot and that the ballot be sealed and delivered to the Conference Secretary and that the Conference Secretary be ordered to count the ballot on June 6 and give a report on the vote after the NAC has voted at their session. The motion was seconded and carried for the secret ballot.

Gerald Myers presented the Equitable Salaries and Mission Salary supplement.

Corrections are to be made as he directs. These corrections are contained in the Equitable Salary report. On a motion made and seconded the supplement was approved.

Dr. Joe B. Hatcher presented the report from Hendrix College. He stated that Fawcett Hall will be the name of the new Administration Building and that it will be moved into by the Fall of 1983. Mrs. Hatcher was presented to the Conference. The Chair invited Mrs. Clara Shockley before the Conference. She received a hand of appreciation from the Conference.

The report of the Campus Ministries was given by Dan George. He reported that 87% of the apportionment was collected. He presented two main problems of the Wesley Foundation: 1. Recruitment — requested that the District Superintendents at the Charge Conferences or some other way give the names of all students who are attending college; 2. Please pay apportionment in full.

This report was approved.

Dr. Joe Phillips, Jr. presented the Methodist Children's Home report and stated that the Home's license renewal had been renewed under stringent requirements. This report was approved.

Camp Tanako report was presented by Charles Settle. Terry Everitt was introduced as Camp superintendent. He expressed appreciation for the support of Camp Tanako from all groups across the Conference and churches and presented Bishop Hicks with a new Camp Tanako T-shirt. Charles Settle moved the adoption of the report. Seconded and passed. Maxine Calaway, White Memorial asked an information question concerning make-up of the Tanako staff — and if there aren't any minorities that are the recruitment plans being made to include minorities on the staff? Terry Everitt responded that no minorities had applied for staff positions.

Bill Eason stated, "This year we do have blacks on the volunteer staff at Tanako and on the curriculum staff."

John Blundell reported on Camp Aldersgate and the report was adopted. N. Lee Cate gave the report on Mt. Sequoyah and the report was approved. The report of the UMW was presented by Doris Fish. The report was approved.

The resolution from the Lisbon Church, Camden District was presented by Mark Morgan. The Resolution states:

"As followers of the Prince of Peace, we denounce as inconsistent with Christianity and United Methodist Doctrine the World Council of Church's contribution and support of organizations which propagate acts of violence, brutality, repression, and military terrorism throughout the world. In light of these inconsistencies, we petition the General Conference of the United Methodist Church to renounce its membership, and discontinue all support, financial and otherwise, of the World Council of Churches."

Jim Knight offered a substitute motion:

"For we as followers of the Prince of Peace endorse the purposes and principles of the World Council of Churches, we find some practices in funding inconsistent with the Christian law. Therefore, we wish to go on record in support of the moral, responsible stewardship by the Council of its funds and that the UMC reassert its leadership role within that same body."

The motion was made to refer the Resolution to the Christian Unity on Interreligious Concerns and further, that this body report its recommendation to the 1983 Session of the Annual Conference.

The Chair ruled that the motion before us had to be referred. Don Wilson questioned "Does the referral have within it the phrase that the results of the study will revert back to the Annual Conference." The answer was "Yes." The motion is approved.

Bill Bryant spoke on behalf of the Peace organization.

Dr. James Christie with the Board of Global Ministries, National Division, was recognized by Bishop Hicks. Negail Riley of the General Board of Global Ministries is recognized as are Mr. and Mrs. Bob Robertson of the NAC.

Bob Trieschmann reported to the members of the Conference that the son of Claude Clark is in very critical condition. Dr. Arthur Terry dismissed the session with a prayer.

Wednesday Morning, June 2, 1982 — 8:30 a.m.

Morning Worship Service was led by D. Ed McCullough. The devotion leader was N. Lee Cate. His message was "To Serve the Present Age." The business session was called to order by Bishop Hicks at 9:05. Davis Thompson gave a report on his daughter's surgery and offered his thanks to the Conference for their concern.

Bishop Hicks referred to selected books from the bookstore. The Conference was apprised of the fact that James Robken had left the Conference for possible gall bladder surgery in Little Rock. The Conference Secretary reported that the minutes have been examined and are found to be in order.

The Conference accepted the report.

Merle Peterson, Chairman of CFA, presented their report. With certain changes, the report was adopted. The Chairman explained the relationship between the program agencies of the Conference and the funding agencies.

The CFA report referred the request by Brenda Hinson for \$1,500 to be used in scholarships and continuing education to the Committee on Ethnic Minority Local Church. After discussion, the referral prevailed. The Conference Treasurer's report was given by Ann Onstott. She reported that by careful short-term investing of cash flow funds, the Treasurer's office has earned double the amount required to operate the Treasurer's office. The Treasurer's report was approved. Bill Haake presented the Statistician's Report (Total report found in statistical tables printed herein.)

Bill Steele asked that a study be made as to why the statistical numbers were decreasing.

Bill Haake moved the approval of the Statistician's report. He was seconded and the report was approved.

John Miles recommended that the Board of Evangelism accept the spirit of Dale Diffie's presentation. Howard Williams, Chairman of Board of Evangelism, responded to say that the Board is taking this into consideration. The Board will attempt to study five churches that are growing in membership and let these churches give specifics as to what they have done to make possible the gain. The Conference Trustees report was presented by Ralph Hale. Jim Rice moved that the money obtained from the sale of property with the Arkadelphia District go to the Arkadelphia District Board of Mission and Church Extension. It is accepted and is part of the report. A motion made to adopt the report. Passed.

John B. Hays presented the report on the Archives and History. He stated that the 1836 Journal of the Arkansas Conference which is the Journal recording the First Church Conference activities in Arkansas has been found. Churches having copies of Quarterly Conference minutes prior to 1936 are requested to let the Committee on Archives and History make copies. The third matter is that of the Bi-Centennial. Every church is encouraged to organize a bi-centennial committee. The Committee on Archives and History will be prepared to make specific recommendations at the next session of the Annual Conference for the celebration of the bi-centennial.

The Chair noted that Diane Hinkley and Dr. Grant Shockley are on the national committee of the bi-centennial. Dr. Shockley is serving as vice-chairman.

The report on the Archives and History Committee is adopted. The United Methodist Men report was given by T. O. Hammaker. Special attention was given to the 24 hour Watts line 1-800-251-2468 for counseling and prayer. This report was approved.

Larry Ferguson presented the Special Church Extension policy statement. His motion was seconded and the policies were adopted by vote.

The Committee on Nominations for the United Methodist Foundation submitted to the Conference the following nominations: Carl Young, Maurice Mitchell, Carl Hall, Drexel Howard and Harold Robinson. The Chair ruled that the corporation nominates its own directors. The Conference is confirming but not electing these persons. These were confirmed by vote of the Conference.

The Chaplains present were asked to come down — John Schaffer, Withers Moore, Thomas Nation.

Robert Trieschmann, Chaplain, Arkansas National Guard, also spoke. The question of where the next regular session of the Annual Conference will be held. George Martin

LITTLE ROCK CONFERENCE

introduced Gene Harwood who invited the Conference back to Hot Springs. Motion was made to accept the invitation. The motion was adopted unanimously.

The Secretary of the Cabinet, Mike Clayton, moved that moving date be Wednesday, June 9. All charges pay incoming pastor June salary. Seconded and passed.

The Courtesies and Resolutions Committee Report was called for. Ralph Mann moved that this Conference give permission for the resolution to be prepared and placed in proper channels. This was passed. Bishop Hicks called for the District Superintendents to assist in the reading of the Ministerial appointments for 1982-1983. After reading of the appointments, the Conference stood and sang "A Charge to Keep I Have."

Ralph Mann pronounced the benediction.

A handwritten signature in cursive script, reading "Kenneth W. Hicks".

President

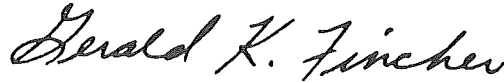
A handwritten signature in cursive script, reading "Gerald K. Fincher".

Secretary

IV. Disciplinary Questions

The Business Of The Annual Conference

The Minutes of the Little Rock Annual Conference held in Hot Springs, Arkansas from May 30, 1982, through June 2, 1982. Bishop Kenneth W. Hicks, presiding. Date when organized: 1854. Number of this session: 129th.

Part I. Organization And General Business

1. Who are elected for the quadrennium (¶ ¶ 702.6, 715.1):
 Secretary? Gerald K. Fincher
 Mailing Address: 1610 South Prairie, Stuttgart, Arkansas 72160
 Statistician? William D. Haake
 Mailing Address: 3 Carol, Pine Bluff, Arkansas 71602
 Treasurer? Ann Onstott
 Mailing Address: P.O. Box 3364, Little Rock, Arkansas 72203
2. Is the Annual Conference incorporated (¶ 702.1)? No
3. Bonding and auditing:
 - a) What officers handling funds of the conference have been bonded, and in what amounts (¶ ¶ 714, 2508)?
 Ann Onstott, Director of Finance and Management and the Personnel in her office. \$500,000.
 - b) Have the books of said officers or persons been audited (¶ ¶ 713, 2508)? Yes
4. What conference councils, boards, commissions, and committees have been appointed or elected?
 - a) Answer Yes or No for each of the councils, boards, commissions, or committees listed:
 - (1) Council on Finance and Administration? Yes
 - (2) Council on Ministries? Yes
 - (3) Board of Diaconal Ministry? Yes
 - (4) Board of Ordained Ministry? Yes
 - (5) Board of Pensions? Yes
 - (6) Board of Trustees of the Annual Conference? Yes
 - (7) Commission on Archives and History? Yes
 - (8) Commission on Christian Unity and Interreligious Concerns? Yes
 - (9) Commission on Equitable Salaries? Yes
 - (10) Commission on Religion and Race? Yes
 - (11) Commission on the Status and Role of Women? Yes
 - (12) Committee on Investigation? Yes
 - (13) Committee on Episcopacy? Yes
 - b) Indicate the name of the agency in your annual conference which is responsible for the functions related to each of the following agencies:
 - (1) Board of Church and Society (¶ 719)? Yes
 - (2) Board of Discipleship (¶ 720)? Yes
 - (3) Board of Global Ministries (¶ 721)? Yes
 - (4) Board of Higher Education and Campus Ministry (¶ 722)? Yes
 - (5) Board of the Laity (¶ 720.8)? Yes
 - c) Answer Yes or No for each of the following conference or district organizations:
 - (1) Conference United Methodist Women? Yes
 - (2) Conference United Methodist Men? Yes
 - (3) Conference Council on Youth Ministry? No
 - (4) District Boards of Church Location and Building? Yes
 - (5) Committees on District Superintendency? Yes
 - (6) District Committees on Ordained Ministry? Yes
 - (7) District Councils on Ministries? Yes

- d) What other councils, boards, commissions, or committees have been appointed or elected in the annual conference?
 - Committee on Annual Conference
 - Committee on Review and Evaluation
 - Committee on Insurance
 - Committee on Planning and Research
 - Committee on Communications
5. Have the secretaries, treasurers, and statisticians kept their respective records according to the prescribed forms (¶ 705.7) ? Yes
6. What is the report of the statistician? (See report, page 209 in Journal.)
7. What is the report of the treasurer? (See report, page 156 in Journal.)
8. What are the reports of the district superintendents as to the status of the work within their districts? (See report, page 97 in Journal.)
9. What is the schedule of equitable salaries for pastors (¶ ¶ 438.3, 935.3) ?
 - Full Time — \$12,800
 - Resident Student — \$10,000
 - Non-Resident Student — \$8,000
 - Base Salary — \$8,000
10. What amount has been apportioned to the pastoral charges within the conference to be raised for the support of the district superintendents for the ensuing year (¶ 710.1a) ? \$238,200.
11. What amount has been apportioned to the pastoral charges within the conference to be raised for the support of the pension and benefit programs of the conference (¶ ¶ 710.1a, 1707) ? \$750,000.
12. What are the apportionments to this conference:
 - a) For the World Service Fund? \$256,373
 - b) For the Episcopal Fund? \$38,658
 - c) For the General Administration Fund? \$24,205
 - d) For the Interdenominational Cooperation Fund? \$9,451
 - e) For the Ministerial Education Fund? \$131,985
 - f) For the Black College Fund? \$57,613
 - g) For the Missional Priority Fund? \$41,091
 - h) For the Temporary General Aid Fund? \$9,456
13. What is the percentage division between World Service and conference benevolences for the ensuing fiscal year (¶ 710.3d) ?
 - World Service? 48.2%
 - Conference benevolences? 51.8%
14. What United Methodist institutions or organizations are approved by the conference for pension responsibility (¶ 1706.3a(3), 1706.4g) ?

The Methodist Children's Home, Western Methodist Assembly, Christian Civic Foundation, Aldersgate Camp, Hendrix College, Philander Smith College, Methodist Foundation of Arkansas
15. Conference and district lay leaders (¶ ¶ 702.8, 736) :
 - a) Conference lay leader: Dale Booth
 - Mailing Address: P.O. Box 551, Little Rock, Arkansas 72203
 - b) Associate conference lay leaders: The District Lay Leaders are the Associate Lay Leaders.
 - c) District and associate district lay leaders:
 - Arkadelphia — Dr. William Durand
 - Camden — T. O. Hamaker
 - Hope — David Orr
 - Little Rock — Paul Fair
 - Monticello — Hubert McKeown
 - Pine Bluff — John Schallhorn

16. What local churches have been:
 - a) Organized (¶ 267)? None
 - b) Merged (¶ 2538)?
 - 1) United Methodist with United Methodist

Name of 1st church Engals	Name of 2nd church Hermitage	Name of merged church Hermitage
 - c) Discontinued or abandoned (¶ ¶ 231, 440.2, 2541)? None
 - d) Relocated and to what address? None
 - e) Changed name of church? None
 - f) Transferred this year into this conference from other United Methodist conference(s) and with what membership (¶ ¶ 46,268)? None
 - g) What other changes have taken place in the list of churches?
Greer's Chapel Church was added to SAU/Wesley Parish
17. What changes have been made in district and charge lines? None

Part II. Pertaining To Ministerial Relations: Ordained Ministers And Local Pastors

18. Are all the ministerial members of the conference blameless in their life and official administration (¶ ¶ 703.4, 704.5)? Yes
19. Who constitute the Conference Committee on Investigation (¶ 2623.3)?
Joe R. Phillips, Albert Elder, James B. Argue, John Alston, Tom Adkinson, Jr., Robert Regnier, J. T. Counts
Reserves: Arnold Simpson, Larry Williams, Gerald Fincher
20. Who have received the certificate of candidacy for ordained ministry? (¶ ¶ 404, 405.)
Dr. James Bell, Bruce W. Bennett, Jerry W. Clark, Jr., Dr. Willie Hardin, Eddie S. Harris, Rebeka Miles-Deloney, John W. Fausett, Freeman Henderson, Rock Jones, James D. Kassos, Daniel R. Kirkpatrick, Charlie McAdoo, Michael McDonald, Randall McKinnon, Susan S. Miles, Rick Mota, Dr. Charles Nesbitt, David M. O'Dell, James P. Polk, Jeannie Pope, Paulette Purser, David R. Rodgers, Barbara Smith, Woodrow R. Stephens, Greg Taylor, Michael C. Vail, Carey Don Womack, Robin F. Wynne.
21. Who have completed the studies for the license as a local pastor, but are not now appointed? (¶ 407)
Percy Brown, Dean Eggar, James E. Fairweather, C. Alan Haltom, Richard L. Lester, Wendell L. Miller, Augustus C. Rimmel, Gilliam Sills, Yasha James-Etta West.
22. Who are approved and appointed as:
 - a) Full-time local pastors (¶ 409.1) and what progress has each made in the course of study?

Name	CSS Completed	Years Service
John Blundell	1	2
Steve Coburn	0	1
Everett M. Dobson	2	5
Lawrence A. Ferguson	2	2
Marion E. Fleming	2	2
Billy Fox	0	0
Joseph A. Harvey	1	1
James W. Knight	0	0
Larry W. Martineau	4	5
H. E. Ratekin	Complete	11
Jerry D. Rhodes	1	5
Charles V. Rishell	1	1
 - b) Part-time local pastors (¶ 409.2) and what progress has each made in the course of study?

Name	CSS Comp.	Years Service
James E. Batts	0	0
Robert J. Berry	1	3

Name	CSS Completed	Years Service
James F. Brown	1	1
Nolan J. Brown	1	3
Raymond W. Cammack	½	3
Earl Chaddick	0	4
Eldon Douglas	0	1
L. Mark Goodson	0	0
Garren Hagermier	0	1
Oscar A. Haire	Comp.	27
L. E. Jolly	2	5
Travis E. Jackson	0	3
Waymon N. Mann	Comp.	16
Frank Maples	2	4
L. T. Marks	1½	4
D. Ed McCulloch	Comp.	15
Mark A. Morgan	0	2
Herb F. Pekar	4½	5
Jimmie L. Rhoden	0	1
Herbert Scott	Comp.	5
David Scruggs	0	1
James E. Scudder	Comp.	4
Charles M. Spellman	2½	3
Robert A. Terry	1¼	4
William P. Woolley	2	3

- c) Student local pastors (¶ 409.4), and in what schools are they enrolled?
 David Acklin — Hendrix
 John Branham — Garland County Community College
 David M. Bush — Southern Arkansas University
- d) Students of other denominations in a school of theology listed by the University Senate serving as local pastors (¶ 408.7)? None
23. Who have been discontinued as (¶ 410.1):
 a) Full-time local pastors? None
 b) Part-time local pastors?
 Perry D. Lomax
 James McGuire
 Bernetta McGuire
 c) Student local pastors? None
24. What ministers in good standing in other Christian denominations have been approved:
 a) Under the provisions of ¶ 419.1 for service as pastors of charges?
 James Landers
 William C. Emberton
 b) Under the provisions of ¶ 419.2 for service in ecumenical ministries in which The United Methodist Church is involved? None
25. What ordained ministers of Methodist or United Churches in other countries, serving as missionaries within the bounds of this Annual Conference, are recognized as associate members of the conference under the provisions of (¶ 419.6)? None
26. Who are elected Associate Members (¶ 420)? None
27. Who are elected as Probationary Members:
 a) Under the provisions of ¶ 415?
 Bill Fish
 Alton L. Wagner
 b) Under the provisions of ¶ 416.1? None
 c) Under the provisions of ¶ 416.2? None
28. Who are continued as Probationary Members, what progress have they made in their ministerial studies, and in what year were they admitted to Probationary Membership

(¶ 417, 424) :

a) As students in approved schools of theology (¶ 417(1)) ?

Name	Years Completed	Admitted P.M.
William B. Leslie	2	1981
Tom Letchworth	2	1981
John P. Miles, II	2	1979
William O. Reeves	2	1980

b) In the advanced ministerial course of study (¶ 417(2)) ?

Name	Years Completed	Admitted P.M.
Varnell Norman	2	1981
William Joseph Head		1978

c) Graduates of approved schools of theology serving under full-time appointment (¶ 424(1)) ?

Ray H. Bates	1979	Michael C. Morey	1980
William K. Boggan	1978	William M. Nicholas	1979
Stephen C. Darr	1978	LaVon Post	1981
Stephen W. Douglas	1980	Owen S. Talley, Sr.	1979
Richard D. Justice	1978	Henry Wilkins, IV	1980

29. Who have been admitted from other Christian denominations (¶ 428.2-3) :

a) As Associate Members (¶ 428.2) ? None

b) As Probationary Members (¶ 428.2, .3) ? None

30. Who are elected as ministerial Members in Full Connection (¶ 424) ?

David R. Steele

Carlos B. Summers

31. What Probationary Members, previously discontinued, are readmitted (¶ 450) ? None

32. Who are readmitted : (¶ 451-453)

a) As Associate Members ? None

b) As Members in Full Connection ?

Claude D. Hines

33. Who are returned to the effective relationship after voluntary retirement (¶ 447.7) :

a) As Associate Members ? None

b) As Members in Full Connection ? None

34. Who have been received by transfer (¶ ¶ 514.5, 723.2i) ?

Name	Conference	Date
Carlos B. Summers, Deacon — Probation	North Arkansas Conference	March 15, 1982
William Joseph Head, Deacon — Probation	North Arkansas Conference	June 1, 1982
Bruce Howard, Elder	North Dakota Conference	June 1, 1982
D. Mouzon Mann, Retired Elder	North Arkansas Conference	June 1, 1982
Daniel C. Raines, Elder	Nebraska Conference	June 1, 1982

35. Who are transferred in from other Methodist denominations (¶ 428.8) ? None

36. Who have been elected and ordained deacons (¶ 434) :

a) As Associate Members (¶ 434.1) ? None

b) As Probationary Members (¶ 434.2) ?

Bill Fish

37. Who have been elected and ordained elders (¶ 435) :

a) As theological graduates (¶ 435.1) ?

David R. Steele

Carlos B. Summers

b) As Probationary Members previously Associate Members (¶ 435.2) ? None

38. What ministers, coming from other Christian denominations, have had their orders recognized (¶ 428.2) :

a) As deacons ? None

b) As elders ? None

LITTLE ROCK CONFERENCE

39. Who have been elected or ordained as a courtesy to other conferences?

- a) Elected: None
 As Associate Members? None
 As Probationary Members? None
 As Members in Full Connection? None
- b) Ordained after election by this conference:
 Deacons? None
 Elders? None
- c) Ordained after election by other conferences:
 Deacons? None
 Elders? None

40. Who have been transferred out (¶ 514.5)?

Name	Conference	Date
John A. Wilcher	North Arkansas Conference	October 1, 1981
Bennie G. Ruth	North Arkansas Conference	March 15, 1982

41. Who are discontinued as Probationary Members (¶ 448.1)? None

42. Who have been granted honorable location (¶ 448.2)?

Name	Date
Larry Pearce	June 1, 1982

43. Who have been granted administrative location (¶ 449.2)? None

44. Who have had their conference membership terminated? None

- a) By withdrawal to unite with another denomination (¶ 448.3, .6)? None
- b) By surrender of the ministerial office (¶ 448.4, .6)? None
- c) By withdrawal under complaints or charges (¶ 448.5, .6; 2626.2)? None
- d) By trial (¶ 2624.3)? None

45. Deceased:

- a) What Associate Members have died during the year?
 Effective: None

Retired:	Name	Date of Birth	Date of Death	Year Received into Associate Membership
	Robert C. Ekberg	June 13, 1912	May 26, 1981	1969
	Leonard D. Yates	July 10, 1910	April 14, 1982	1971

- b) What Probationary Members have died during the year? None

- c) What Members in Full Connection have died during the year?
 Effective: None

Retired:	Name	Date of Birth	Date of Death	Year Received into Full Connection
	Eulis D. Galloway	March 12, 1898	April 7, 1982	1924
	Woodie D. Lester	November 5, 1897	July 31, 1981	1927
	John H. Oliver			1923

- d) What local pastors have died during the year?

Name	Date of Birth	Date of Death
John T. Bolding	July 29, 1890	February 15, 1982
Doss Franklin	March 26, 1895	

46. Who are the ministers on leave of absence and for what number of years consecutively has each held this relation (¶ 444)?

Name and Number of Years	
Mary Susan Butt	2 years Probationary Member
Winslow Brown	1 year
Jerry Cookus	1 year

47. Who are granted sabbatical leave (¶ 442)? None

48. What actions have been taken concerning disabled ordained ministers and local pastors (¶ 446)?

Conference session (¶ 446.2)? None

b) What ordained ministers have had their disability leave terminated since the last conference session (¶ 446.5)? None

c) What ordained ministers are granted disability leave at this session (¶ 446.1)?

Donald R. Williams

d) What local pastors have been recommended by the Joint Committee on Disability for disability benefits during the ensuing year? None

49. What Members in Full Connection have been retired (¶ 447):

a) This year?

Roy I. Bagley

D. Mouzon Mann

Claude D. Hines

b) Previously?

Fred L. Arnold

James E. Major

Clinton M. Atchley

Charles Mashburn

H. A. F. Ault

T. T. McNeal

George Bailey

Ralph Mann

Harold S. Bailey

George G. Meyer

W. W. Barron

Marion Miller

William H. Bass

Curtis E. Monroe

Robert S. Beasley

Robert B. Moore, Sr.

R. O. Beck

C. Everett Patton

H. O. Bolin

O. D. Peters

W. T. Bone

Myron Pierce

Irl Bridenthal

Giles B. Pixley

W. D. Bright

Charles W. Richards

Roy B. Brown

C. L. Roe

Roland Darrow

J. D. Rogers

Gerald C. Dean

Doyle T. Rowe

Alfred DeBlack

Harold D. Sadler

Rayford L. Diffie

W. Braska Savage

Alf A. Eason

M. E. Scott

W. Harold Flowers

J. Ralph Sewell

Horace M. Grogan

James A. Simpson

Kirvin A. Hale

Rufus F. Sorrells

J. Frank Hamm

Marshall T. Steel

David M. Hankins, Jr.

William A. Stewart

W. Neil Hart

Dorothy M. C. Tabor

Gerald K. Hilton

Otto W. Teague

Herston O. Holland

Arthur Terry

O. W. Hoover

David W. Terry

C. Ray Hozendorf

Elmo A. Thomason

Winston Hudnal

Osborne White

H. W. Jenske

Wayne White

George G. Kerr

James W. Workman

50. What Associate Members have been retired (¶ 447):

a) This year? None

b) Previously?

Bruce Bean

Thomas G. Poss

Claude Clark

Jess W. Taylor

A. J. Lightfoot

51. Who have been recognized as retired local pastors (¶ 410.5):

a) This year?

Autrey J. Sirmon

55. What is the number of ministerial members of the Annual Conference?

Categories	Members in Full Connection	Probationary Members	Associate Members	Full-time Local Pastors
Pastors and District Superintendents	122	12	13	12
Appointments Beyond the Local Church: Within United Methodist Connectional Structures, Excluding District Superintendents (68a)	15	2	0	
Appointments Beyond the Local Church: Extension Ministries (68b)	5	0	0	
Appointments Beyond the Local Church: Other Valid Ministries (68c)	6	0	0	
Appointments to Attend School (68d)	1	4	0	
On Leave of Absence (46)	2	1	0	
On Sabbatical Leave (47)	0	0	0	
On Disability Leave (48c)	1	0	0	
Retired (49, 50)	68	0	5	
Total Number, Ministerial Members	220	19	18	12
Grand Total, All Conference Ministerial Members	269			

56. What is the number of:

- Local pastors (other than full-time under appointment)? (22b, c, d, 48d, 51a, b) 36
- Ministers of other denominations approved for service as pastors of charges? (24a) 2
- Ministers of other denominations serving in ecumenical ministries, with credentials certified as being at least equal to those of associate members? (24b) 0
- Retired members of other conferences or other denominations serving as pastors of charges? 0

Part III. Diaconal Ministers

- Who are consecrated this year as diaconal ministers (¶ 307)? None
- Who are reinstated as diaconal ministers (¶ 313.4)? None
- Who are transferred in as diaconal ministers (¶ 312)? None
- What diaconal ministers have been granted leaves of absence (¶ 313.1):
 - Since the last session of the Annual Conference? None
 - At this session of the Annual Conference? None
- Who are transferred out as diaconal ministers (¶ 312)? None
- Who have had their conference relationship as diaconal ministers terminated by Annual Conference action (¶ 313.3)? None
- Who have taken the retired relationship to the Annual Conference as diaconal ministers

(¶ 313.2) :

- a) This year? None
- b) Previously?

Norma Story, 202 Gilbert, Little Rock 72205
Ruth Wells, 148 Arras Way, Hot Springs Village 71901

64. What diaconal ministers have died during the year?
- a) Effective: None
 - b) Retired: None

Part IV. Ministerial Appointments And Concluding Business

65. Who are approved for appointment to less than full-time service, what is the total number of years for which such approval has been granted to each, and for what fraction of full-time service (in one-quarter increments) is approval granted (for purposes of equitable salary claim and pension credit) (¶ 437.2, 438.3b, 1706.4b) ?

Name	Years granted	Fraction of time
J. T. Counts	1	¼
Robert W. Irwin	1	¼
Carr Dee Racov, Jr.	1	½

66. What changes have been made in appointments since the last Annual Conference session?

ARKADELPHIA DISTRICT: On September 1, 1981, John Branham (lay supply) to Daisy/Langley replacing Randall McKinnon (student local pastor) who was not reappointed. November 15, 1981, James Batts (local pastor — part-time) to Dalark Circuit replacing O. W. Hoover (retired member) who was not reappointed. February 1, 1982, Vurl Bland (FM) to Keith Charge replacing Don Armstrong (FM) who was assigned to the Hampton Charge in the Monticello District.

CAMDEN DISTRICT: July 1, 1981 — C. Alan Haltom was appointed as Associate Pastor, First United Methodist Church, Camden, as a FULL-TIME LOCAL PASTOR. March 1, 1982, Rev. Daniel C. George became pastor of Greer's Chapel Church as a part of the Campus Minister SAU/Wesley Parish.

HOPE DISTRICT: Owen Talley, Sr. to Hall Memorial, August 1, 1981. (Leroy Baker) to Wesley Chapel-Babel Chapel, August 1, 1981. Osborne White to Cherry Hill, January 1, 1982. William Joe Head to Rondo-Pleasant Hill, January 1, 1982. Jimmie L. Roden to Harmony Grove, January 1, 1982. Wilton TBS since January 1, 1982. Mt. View-Shady Grove TBS since January 1, 1982.

LITTLE ROCK DISTRICT: July 17, 1981 — Bernetta McGuire — withdrawn November 1, 1981 John Wilcher to North Arkansas Conference. November 1, 1981 Steve Coburn to St. James Associate. March 15, 1982 Carlos Summers to Western Hills March 15, 1982 Bennie Ruth to North Arkansas Conference.

MONTICELLO DISTRICT: Vurl Bland moved from Hampton to Keith Charge in the Arkadelphia District and Don Armstrong moved to Hampton February 1, 1982. Ben Pitts was released from his appointment January 1, 1982 and T. G. Poss replaced him at Hermitage and Martin Chapel.

PINE BLUFF DISTRICT: Richard Lester, Full Time Local Pastor to Almyra DeLuce, January 1, 1982.

67. Where are the preachers stationed for the ensuing year?
68. What ordained ministers are appointed beyond the local church for the ensuing year:
- a) Within the connectional structures of United Methodism (¶ 439.1a, c) ?

Name	With Annuity	Without Annuity
Darrell Bone	X	
F. Gladwin Connell	X	
Stephen E. Darr	X	
William A. Eason	X	
William C. Gentry		X

- | | | |
|--|---|---|
| Daniel C. George | X | |
| Frank V. Hillard | | X |
| Donald A. Lau | | X |
| Robert L. Moore | | X |
| Joe R. Phillips | X | |
| Negail R. Riley | | X |
| John B. Ross | X | |
| Grant S. Shockley | | X |
| Robert W. Trieschmann | X | |
| Henry Wilkins, IV | X | |
| Mackey Yokern | | X |
| Grover A. Zinn | | X |
| b) To extension ministries (¶ 439.1b, c)? | | |
| Billy Howard Cox | | X |
| G. Coleman Akin | | X |
| William M. Elder | | X |
| Fred W. Hunter | | X |
| John W. Shafer | | X |
| c) To other valid ministries under the provisions of ¶ 439.1d? | | |
| Sam Albright | | X |
| N. Lee Cate | X | |
| John R. Grigsby | | X |
| Clayton S. Harrison | | X |
| G. Sam Jones | | X |
| Robin McConathy | | X |
| d) To attend school (¶ 439.1e)? (List alphabetically all those whose prime appointment is to attend school.) | | |
| Tom Letchworth | X | |
| John P. Miles II | X | |
| William O. Reeves | X | |
| William B. Leslie | X | |
| Constance D. Steele | | X |
| 69. Where are the diaconal ministers appointed for the ensuing year (¶ 310)? | | |
| Len D. Bobo — Director of Music, First United Methodist Church, Hot Springs, Ar. | | |
| Meredith Cravens — Director of Christian Education, St. James United Methodist Church, Little Rock, Ar. | | |
| Marcia Dodd, Director of Christian Education, First United Methodist Church, Hope, Ar. | | |
| Mary Frances Garrett — Coordinator of Children's Ministries, First United Methodist Church, Crossett | | |
| Michael D. Parker — Director of Christian Education, Pulaski Heights United Methodist Church, Little Rock, Ar. | | |
| Olive Smith — Consultant in Christian Education | | |
| Martha Lynn Thompson — Organist and Co-Director of Music, St. James United Methodist Church, Little Rock, Ar. | | |
| George Felix Thompson — Director of Choirs, St. James United Methodist Church, Little Rock, Ar. | | |
| Ray Tribble — Executive Director of Lonoke County Exceptional School, Lonoke, Ar. | | |
| 70. What other personal notations should be made? None | | |
| 71. Where shall the next Conference Session be held? | | |
| 1st UMC, Hot Springs, Ar. | | |

Certificate of Ordination

This is to certify that, at Hot Springs, Arkansas, on the twenty-eight day of May, 1982, I ordained under the election of the Little Rock Conference of The United Methodist Church

Bill Lindsey Fish

As A Deacon in The United Methodist Church

At the same time and place, I, assisted by several Elders, ordained under the election of the Little Rock Conference of The United Methodist Church

David R. Steele

Carlos B. Summers

As Elders in The United Methodist Church

Kenneth W. Nickerson
Bishop

V. Appointments

Arkadelphia District

Thomas E. Weir, District Superintendent (2)

Amity	Ralph E. Hemund	(20)
Arkadelphia:		
First	Fred H. Arnold	(5)
St. Andrew-Hollywood	Jack Skelton	(3)
Bismarck	David M. Dunaway R.S.	(18)
Daisy-Langley	Herbert F. Pekar, L.P.	(1)
Dalark Charge	James Batts L.P.	(2)
(Dalark, Bethlehem, & Rock Springs)		
Delight Charge	(Freeman Henderson)	(5)
(Delight, Antoine, and Smyrna)		
Friendship	William C. Gentry	(4)
Glenwood-Grant's Chapel	Keenan C. Williams	(6)
Gurdon-Mt. Zion	Henry A. Ratliff, Jr.	(4)
Hot Springs:		
First	George W. Martin	(7)
Associate	Carlos E. Martin	(5)
Fountain Lake	Robert J. Berry L.P.	(5)
Gardner-New Salem	Larry W. Martineau F.L.	(1)
Grand Avenue	Joe E. Arnold	(3)
Gum Springs	James Landers O.M.	(2)
Haven Charge	Donald E. West	(4)
(Haven, St. Paul)		
Oaklawn	Larry D. Powell	(3)
Pullman Heights	Rayford L. Diffie R.M.	(2)
Tigert-Morning Star	Joseph A. Harvey F.L.	(2)
Village	Harold K. Davis	(4)
Malvern:		
First	John B. Hays	(1)
Keith Memorial Charge	Vurl E. Bland	(2)
(Keith Memorial, Rolla, & L'Eau Fraix)		
St. Paul Charge	Bill Lindsey Fish P.M.	(1)
(St. Paul, Adkins Memorial, & Midway)		
Manchester	Robert W. Trieschmann	(6)
Mt. Ida-Oden	L. Gary Goldman	(2)
Murfreesboro-Japan	Charles F. Murry	(3)
Norman-Point Cedar	(Larry Bostow)	(4)
Okolona Charge	E. Stanley Wagner A.M.	(2)
(Okolona, Center Grove, & Trinity)		
Piney Grove	G. David Deere	(5)
Shorewood Hills Charge	John Branham L.P.	(1)
(Shorewood Hills, Magnet Cove, & Rockport)		
Sparkman-Macedonia	Alton L. Wagner P.M.	(1)
Sweet Home-Biggs Chapel	(Al Terrell)	(5)
Valley Grove	Herbert M. Scott L.P.	(6)
Wesley Foundation, Henderson State Univ.	Robert W. Trieschmann	(11)

Special Appointments

Chaplain, U.S. Army	Billy Howard Cox	(28)
Faculty, Henderson State Univ.	William C. Gentry	(13)
On Leave	Winslow E. Brown	(1)

Camden District

Michael R. Clayton, District Superintendent (3)

Bearden-Thornton	Robert W. Johnson	(2)
Bradley	James W. Knight F.L.	(1)
Camden:		
Fairview	James H. Shaddox	(2)
First	Charles G. Ashcraft	(2)
Associate	Stephen W. Douglas P.M.	(1)
St. Mark-Louann	W. Martin Nicholas P.M.	(1)
Timothy-Buena Vista	V. Sanford Hankins A.M.	(2)
Westside-Chidester Charge	Michael C. Morey P.M.	(2)
(Westside, Rushing Memorial, Red Hill, Missouri, Bell Chapel)		
Chidester-Mt. Moriah	Travis E. Jackson L.P.	(7)
Columbia Charge	Raymond W. Cammack L.P.	(4)
El Dorado:		
Dumas Memorial-Rhodes Chapel	La Von Post P.M.	(3)
First	Ralph E. Hale	(4)
Associate	Ralph S. Mann R.M.	(13)
St. Mark-Calion	Guy J. Downing A.M.	(3)
St. Paul	Richard T. Jarrell	(1)
Harmony Grove-Lakeside	Charles M. Spellman L.P.	(4)
Holly Springs Charge	Nolan J. Brown L.P.	(3)
(Holly Springs, Mt. Carmel, & Sardis)		
Huttig-Strong	James F. Brown L.P.	(3)
Junction City Charge	David W. Bush L.P.	(4)
(Junction City, Bethel, & Olive Branch)		
Lewisville-Buckner	Howell O. Richardson	(3)
Lewisville: McDonald Chapel	Owen Talley, Sr. P.M.	(2)
Lisbon	Mark A. Morgan L.P.	(4)
Magnolia:		
Asbury	Carl D. Diffie	(4)
First	Jack A. Wilson	(4)
Associate	W. Kurt Boggan P.M.	(2)
Campus Minister SAU-Wesley Charge	Daniel C. George	(5)
(Emerson, Lydesdale, Greer's Chapel)		
Magnolia Charge	Oscar A. Haire L.P.	(6)
(Atlanta, Christie Chapel, McNeil, Mt. Pisgah, Ware's Chapel)		
Marysville-Silver Hill	David R. Steele	(1)
Norphlet-Ebenezer	James T. Ford A.M.	(2)
Parker's Chapel-Bethel	Everett M. Dobson F.L.	(3)
Pleasant Grove-Centennial	Veo E. Green A.M.	(9)
Silver Springs	Jess W. Taylor R.S.	(3)
Smackover	David F. Prothro	(3)
Stamps Charge	J. R. Callicott A.M.	(4)
Stephens-Mt. Prospect	A. C. Madison A.M.	(2)
Taylor	Royal S. Dodson A.M.	(2)
Village-Ebenezer	Robert A. Terry L.P.	(6)
Waldo-Willisville	Lawrence A. Ferguson F.L.	(3)
Welcome-New Era	Charles V. Rishell F.L.	(1)

Special Appointments

Chaplain, U.S. Navy	Fred W. Hunter	(5)
Counselor-Pastor, Beaumont, Texas	Robin M. McConathy	(4)
Faculty, Middle Tennessee State University	Donald A. Lau	(16)
Faculty, Oberlin College	Grover A. Zinn	(17)

Hope District

John F. Walker, District Superintendent (4)

Ashdown-Richmond	Earl Hughes	(2)
Blevins Charge	Bruce Howard	(1)
(Avery's Chapel, Bruce Memorial, & Friendship)		
Cherry Hill	Autrey Sirmon R.S.	(1)
DeQueen-Gillham	Therral E. Wilson	(3)
Dierks Charge	Marion E. Fleming F.L.	(2)
(Dierks, Greens Chapel, & Umpire)		
Doddridge Charge	William A. Billy McLean A.M.	(1)
(Boyd, Doddridge, & Olive Branch)		
Ebenezer-Wiley	J. T. Counts	(10)
Emmet Charge	James B. Swain	(5)
(Emmet, Holly Grove, & New Salem)		
Foreman Charge	John D. Darnall	(4)
(Foreman, Wade's Chapel, & Winthrop)		
Harmony Grove	TBS	(3)
Hatfield Charge	A. J. Lightfoot R.M.	(2)
(Cove, Hatfield, Vandervoort, & Wickes)		
Hope Charge	Dorsie T. Caldwell A.M.	(1)
(Fulton, Hinton, & Oak Grove)		
Hope: First	Palmer Garner	(1)
Horatio	W. Braska Savage R.M.	(2)
Lockesburg Charge	Davis E. Thompson	(2)
(Belleville, Ben Lomond, Lockesburg, & Lyons)		
Mena: First	Harold G. Rogers	(1)
Mineral Springs-Wakefield	Richard D. Justice P.M.	(1)
Mt. Moriah	(Michael O. Vail)	(1)
Mountain View	Bun Gantz R.S.	(1)
Moscow-Rocky Hill	(Dale McKinney)	(11)
Nashville-Bingen	Calvin D. Mitchell	(2)
Nashville Charge	William C. Emberton O.M.	(3)
(Brownstown, Center, & Centerpoint)		
Prescott Charge	(Jerry Westmoreland)	(6)
(Harmony, Midway, & Sweet Home)		
Prescott-Fairview	John T. Dill	(4)
Rondo-Pleasant Hill	William Joseph Head P.M.	(2)
Sevier County Charge	Lloyd F. Smith	(1)
(Macedonia, Mt. Carmel, Mt. Zion, & New Hope)		
Shady Grove	TBS	
Spring Hill-DeAnn	John L. Prothro A.M.	(2)
Texarkana:		
College Hill-Garland	J. Kenneth Dodd	(3)
Fairview-Ogden	Clyde N. Swift	(7)
Few Memorial-Holly Springs	Jerry D. Rhodes F.L.	(4)
First	Edwin B. Dodson	(11)
Hall Memorial Charge	Owen Talley, Sr. P.M.	(2)
(Hall Mem., Scott Mem., & Turner Mem.)		
Wesley-Babel	(LeRoy Baker)	(3)
Washington-Sardis	(Letha Nell Rushing)	(4)
Wilton	L. Mark Goodson L.P.	(1)

Special Appointment

Chaplain, Correctional Center, Pontiac, Michigan	G. Coleman Akin	(3)
--	-----------------	-----

Little Rock District

George A. Tanner, District Superintendent (1)

Austin Charge

Concord-South Bend	Garren E. Hagemeyer L.P.	(3)
Mt. Tabor-Mt. Zion	D. Ed McCulloch L.P.	(1)

Benton:

First	Donald F. Nolley	(1)
Associate	TBS	
New Hope-Mt. Carmel	Clayton S. Harrison	(5)
Parkview	Kenneth W. Kinard	(1)
Salem-Congo	Eric W. Parker	(1)

Bethel	L. E. Jolly L.P.	(4)
------------------	------------------	-----

Bryant	Paul R. Barrington	(4)
------------------	--------------------	-----

Carlisle	Charles T. Settle	(3)
--------------------	-------------------	-----

Des Arc	Withers M. Moore	(1)
-------------------	------------------	-----

Hamilton	(½) Carr Dee Racop, Jr.	(1)
--------------------	-------------------------	-----

Hazen-DeValls Bluff	Robert E. Woody	(2)
-------------------------------	-----------------	-----

Hickory Plains-Hebron	Terry L. Myers M.I.T.	(1)
---------------------------------	-----------------------	-----

Little Rock:

Asbury	David B. Wilson	(5)
------------------	-----------------	-----

Associate	Alfred DeBlack R.M.	(3)
---------------------	---------------------	-----

Capitol View	E. Eugene Efird	(2)
------------------------	-----------------	-----

Duncan	(Charles Nesbitt)	(1)
------------------	-------------------	-----

First	Alvin C. Murray	(9)
-----------------	-----------------	-----

Associate	Walter L. Smith	(4)
---------------------	-----------------	-----

Associate	C. Ray Hozendorf R.M.	(2)
---------------------	-----------------------	-----

Associate	Elmo A. Thomason R.M.	(2)
---------------------	-----------------------	-----

Geyer Springs	J. Michael Campbell	(4)
-------------------------	---------------------	-----

Henderson	J. Wayne Edwards	(5)
---------------------	------------------	-----

Highland Valley	Larry R. Williams	(4)
---------------------------	-------------------	-----

Hoover	William H. Robinson, Jr.	(3)
------------------	--------------------------	-----

John Wesley Parish

Hunter-Mt. Pleasant	Beverly Sawyer	(1)
-------------------------------	----------------	-----

Mark's Chapel	W. Harold Flowers R.M.	(1)
-------------------------	------------------------	-----

Hunter Associate	W. Harold Flowers R.M.	(1)
----------------------------	------------------------	-----

Mabelvale	Louis M. Mulkey	(4)
---------------------	-----------------	-----

Markham	Gerald F. Myers	(5)
-------------------	-----------------	-----

Oak Forest	Allen B. Bonsall	(4)
----------------------	------------------	-----

Pulaski Heights	James B. Argue	(19)
---------------------------	----------------	------

Associate	Carl V. Matthew	(9)
---------------------	-----------------	-----

Associate	Rodney G. Steele	(1)
---------------------	------------------	-----

Associate	O. D. Peters R.M.	(7)
---------------------	-------------------	-----

St. Andrew	George W. McCoy	(3)
----------------------	-----------------	-----

St. James	John P. Miles	(7)
---------------------	---------------	-----

Associate	Robert E. L. Bearden R.M.	(6)
---------------------	---------------------------	-----

Associate	James E. Major R.M.	(2)
---------------------	---------------------	-----

Associate	Stephen Coburn F.L.	(2)
---------------------	---------------------	-----

St. Luke	Arnold M. Simpson	(5)
--------------------	-------------------	-----

St. Paul	William A. Cheyne	(4)
--------------------	-------------------	-----

Trinity	William D. Elliott	(7)
-------------------	--------------------	-----

Associate	Wayne White R.M.	(4)
---------------------	------------------	-----

Wesley Chapel	Varnell M. Norman, Sr. P.M.	(4)
-------------------------	-----------------------------	-----

Wesley Foundation, UALR-Chap., Meth. Child. Home	W. Darrell Bone	(1)
--	-----------------	-----

Western Hills	Carlos M. Summers	(2)
-------------------------	-------------------	-----

White Memorial	Joe E. Hughes	(4)
Winfield	William C. Haltom	(2)
Lonoke:		
First	Fred H. Haustein	(3)
St. James	D. W. Terry R.M.	(3)
Mountain View	William S. Briant, Jr.	(4)
Old Austin	TBS	
Primrose	Richard A. Lancaster	(2)
Sardis	Aultus M. Block A.M.	(3)
St. Paul-Maumelle	Tyrone Gordon M.I.T.	(1)
Sweet Home	David Scruggs L.P.	(2)
Traskwood-Ebenezer	Eldon H. Douglas, III L.P.	(1)
Woodlawn Charge		
Bethlehem	TBS	
Providence-Smyrna	Franklin M. Maples L.P.	(7)

Extension Churches

Cross Roads	TBS	
Johnson's Chapel	TBS	
Martindale	TBS	
New Bethel	TBS	
Walnut Grove	Alvin C. Murray	(9)
Pleasant Hill	(John W. Newsome)	

Special Appointments

Director, LRC Council on Ministries	F. Gladwin Connell	(1)
Assoc. Director, LRC Council on Ministries	William A. Eason	(3)
Area Director, EMLC	Henry Wilkins IV P.M.	(2)
Administrator, Methodist Childrens' Home	Joe R. Phillips	(7)
Perkins School of Theology	Tom Letchworth P.M.	(2)
Perkins School of Theology	John P. Miles II P.M.	(4)
Exec. Dir. Christian Civic Foundation	Edward M. Harris R.M.	(3)
President, Philander Smith College	Grant S. Shockley	(4)
Director, Church Relations, Hendrix College	G. Mackey Yokem	(3)
Missionary to Japan	William M. Elder	(34)
Chaplain, VA Hosp. Charleston, S.C.	John W. Shafer	(10)
Faculty, Chicago Theological Seminary	Robert L. Moore	(6)
Ast. Gen. Sec'y, Board of Global Ministries	Negail R. Riley	(14)
Cokesbury, Little Rock	Sam L. Albright	(4)
University Psychological Services	G. Sam Jones	(5)
Chaplain, Presbyterian Village	James S. Workman R.M.	(8)
Director, Aldersgate Camp	John E. Blundell F.L.	(2)
State Rehabilitation Service	Clayton S. Harrison	(3)
On Leave	Jerry K. Cookus	(1)
Cooper House	Stephen Darr	(1)

Monticello District

Norris Steele, District Superintendent (2)

Crossett	Robert A. Regnier	(1)
Dermott-Wesley	Paul L. Lyons	(1)
Dumas	John O. Alston	(2)
Dumas Associate	Fred L. Arnold R.M.	
Eudora-Parkdale	Lloyd Posey	(4)
Extra-Fountain Hill-Zion	James R. Sewell R.M.	(9)

Fordyce-Mt. Olive-New Edinburg-Bethel	L. T. Marks L.P.	(5)
Fordyce Parish	John T. Adkinson, Jr.	(1)
(Fordyce First, Stoney Point, Temperance Hill)		
Gould Parish	Travis E. Jackson L.P.	(7)
(Brown Chapel, Bailey Chapel)		
Hamburg-Waller Chapel	Fred R. Smith A.M.	(4)
Hampton-Harrell-Faustina	Donald F. Armstrong	(2)
Hermitage-Martin's Chapel		
Hermitage	(Herman Fair)	(1)
Martin's Chapel	Thomas G. Poss R.S.	(1)
Johnsville Charge	L. T. Marks L.P.	(1)
(St. Francis, Wilson Chapel)		
Kingsland Charge	William P. Woolley L.P.	(5)
(Chambersville, Hebron, Kingsland, New Edinburg)		
Lake Village-Montrose	Joseph W. Hunter	(3)
McGehee-Arkansas City	Charles O. Walthall	(3)
Monticello	Thomas A. Abney	(5)
Monticello Charge	Wayman N. Mann L.P.	(11)
(Green Hill, Lacey, Palestine, & Trinity)		
Portland-Wilmoth	W. Shelton Kilgore	(4)
Star City-Gould	Doyne E. Graham	(3)
Tillar Charge	Thomas J. Nation	(2)
(Mt. Tabor, Newtons Chapel, Selma, Tillar, & Winchester)		
Warren Parish	Howard L. Williams	(1)
(Warren First, Good Hope, & Wagon)		
Watson	Ray H. Bates P.M.	(2)
Wesley Foundation UAM-Wilmar Charge	John B. Ross	(3)

Special Appointments

Superintendent, Mt. Sequoyah Assembly	N. Lee Cate	(14)
Faculty, Ecumenical Institute	Frank V. Hilliard	(18)

Pine Bluff District

James Robert Scott, District Superintendent (6)

Almyra-DeLuce	Billy G. Fox O.M.	(1)
Alzheimer-Wabbaseka	George E. Rook	(2)
Bayou Meto-Lodges Corner	James E. Robken	(2)
Carthage Charge	(½) W. Robert Irvin	(9)
(Carthage, Hunter's Chapel, Mt. Zion, Tulip, Waverly)		
DeWitt	Loyd A. Perry	(2)
England-Keo	Albert M. Elder	(2)
Gillett-Campshed	Donald E. Eubanks	(1)
Grady-Trinity	Warren Ed Eagle A.M.	(3)
Humphrey-Humnoke	George G. Meyer R.M.	(3)
Leola Charge	William N. Steele	(1)
New Haven	David Scruggs I.P.	(1)
Pine Bluff:		
Carr Memorial	Harold D. Hansford	(2)
First	John W. Lindsay	(19)
Associate	Thomas M. Haley	(4)
Good Faith	Melvin Bitter	(2)
Hawley	Roger E. Armstrong	(1)
Lakeside	Robert Langley	(3)
Associate	Roy L. Smith	(1)

St. James-Wesley Foundation UAPB	Daniel Raines	(1)
St. Luke-Center Grove	William D. Haake	(3)
St. Mark-Parham Chapel	TBS	
Sulphur Springs-Glendale	Earl Chaddick L.P.	(5)
Wesley	T. Nichols Evans	(5)
Whitehall	Dale L. Diffie	(8)
Redfield	James R. Scudder L.P.	(6)
Rison-Mt. Carmel	Donald N. Wilson	(4)
Roe Charge	H. E. Ratekin F.L.	(2)
(Roe, Hunter, Shiloh, & Ulm)		
Rowell Charge	Edward E. Warren	(1)
(Mt. Olivet, Prosperity, & Union)		
St. Charles-Pleasant Grove	John Faucett M.I.T.	(1)
Sheridan	Louis L. Averitt	(4)
Sherrill-Tomberlin	Robert A. B. Clanton	(8)
Stuttgart:		
First	Gerald K. Fincher	(3)
Grand Avenue	Cagle E. Fair	(4)

Special Appointments

Duke University School of Theology	William D. Reeves P.M.	(3)
Perkins School of Theology	William B. Leslie P.M.	(2)
Pastoral Counselor, Dallas, Texas	John R. Grigsby	(5)
Student, Henderson State University	Constance D. Steele	(2)
On Leave	Mary Susan Butt P.M.	(2)

Transfers In

Carlos M. Summers, Deacon and Probationary Member from North Arkansas Conference,
March 15, 1982

Bruce Howard, Elder from North Dakota Conference, June 1, 1982

William Joseph Head, Deacon and Probationary Member from North Arkansas Conference,
June 1, 1982

D. Mouzon Mann, Retired Elder from North Arkansas Conference, June 1, 1982

Daniel C. Raines, Nebraska, June 1, 1982

Transfers Out

John A. Wilcher, Elder to North Arkansas Conference, October 1, 1981

Bennie G. Ruth, Elder to North Arkansas Conference, March 15, 1982

Cooperative Parish Ministry Appointments

JOHN WESLEY PARISH

Beverly Sawyer, Director
Harold Flowers

SOUTHWEST COOPERATIVE PARISH

J. T. Counts, Director
Lloyd Smith
LeRoy Baker

THREE RIVERS COOPERATIVE PARISH

Keenan Williams, Director
Gary Goldman
Herb Pekar
Larry Bostow
Don West

NORTH DESHA/EAST DREW PROBE

John O. Alston, Director

Ray H. Bates

Thomas J. Nation

CLEVELAND COUNTY PROBE

Donald N. Wilson, Director

Edward E. Warren

Earl Chaddick

W. Paul Woolley

Diaconal Ministers

Len D. Bobo — Director of Music, First United Methodist Church, Hot Springs, Ar.

Meredith Cravens — Director of Christian Education, St. James United Methodist Church, Little Rock, Ar.

Marcia Dodd, Director of Christian Education, First United Methodist Church, Hope, Ar.

Mary Frances Garrett — Coordinator of Children's Ministries, First United Methodist Church, Crossett

Michael D. Parker — Director of Christian Education, Pulaski Heights United Methodist Church, Little Rock, Ar.

Olive Smith — Consultant in Christian Education

Martha Lynn Thompson — Organist and Co-Director of Music, St. James United Methodist Church, Little Rock, Ar.

George Felix Thompson — Director of Choirs, St. James United Methodist Church, Little Rock, Ar.

Ray Tribble — Executive Director of Lonoke County Exceptional School, Lonoke, Ar.

VI. Reports

District Superintendent's Report To Annual Conference

The Cabinet, imperfect servants of Jesus Christ, appointed to be superintendents responsible for overseeing the total ministry of the church, greet you with Grace and Peace in the Name of the Father, Son, and Holy Spirit.

We have sought diligently to carry out the specific responsibilities assigned to us by the Discipline. "We confess that we have left undone those things which we ought to have done, and we have done those things which we ought not to have done," but God in His Mercy continues to work in and through us to do His Will.

We have carefully endeavored to be in the consultative process in all appointments. All have much to learn in this new way of working with pastors and churches. We affirm the emphasis in the Discipline that this process shall in no way diminish the authority and responsibility of the Bishop in making and fixing all appointments. We believe that the morale of all will be greatly improved, when pastors and churches perceive that we truly seek to be fair in each situation, and strive for the good of the whole church.

This is an exciting and challenging time to be in ministry in Arkansas. We are experiencing a growing sense of trust and cooperation between the Cabinets of the two Conferences and among the Staff across the Area. The spirit of cooperation that reaches out to include every church, regardless of size, is helping to bring new life and work in a growing number of churches grouped together for service and praise.

We are thankful for the continued support of the Missional Priority, Developing and Strengthening the Ethnic Minority Local Church. Some progress has been made in program, in recruitment, and training of leadership. It is said, however, that we have yet to so put on Christ as to experience that life of faith in which there is neither Jew nor Greek, slave nor free, male nor female. We pledge steadfast leadership to move closer to this scriptural goal.

We have faced, together, the challenge and problem represented by hunger throughout the world. In cooperation with other denominations, we have received a generous ingathering of food, clothing, animals and money. This is one of the largest events of its nature in the nation, and yet it is but a small sign pointing to the magnitude and complexity of this worldwide need. We must hear again the words of Jesus spoken in the context of judgment, "In as much as you have done it unto the least of these my brethren, you have done it unto me."

Bishop Hicks has acted with courage and wisdom in calling our attention to the growing threat of nuclear war. Surely, we must do all in our power to work the works of peace. We dare not be contributors to a holocaust offering up the whole family of God on the altars of idols.

We commend our Bishop, and other religious leaders in our area, in their efforts to uphold the principle of the separation of Church and State. These efforts point up the renewed concern of our people about the relationships between religion and science, faith and reason, church and politics, individual and community. This concern is reflected by the interest of our people for serious study of the Bible. We have a great opportunity to teach and preach the Word of God. There is, however, a long-standing gap in our approach to, and our understanding of, Scripture. We must not shy away from the challenge this gap represents. History suggests that renewal of the church is tied directly to serious study of the Bible. The gaps must be exposed and bridged if our efforts are to bear fruit and if we are to know the Truth that sets us free.

We are beginning to see the limits of reason and technology. We are frightened by what we are capable of doing to ourselves and others. The idols of our modern era are crumbling. Self confidence is being replaced with fear and hate. Our people are as sheep without a shepherd. Surely, we who know the Good Shepherd, must make Him manifest in this time of desperate need.

We give God thanks for being alive in this time of great opportunity. The remainder of this Century contains enough challenge to call forth the deepest faith, the highest commitment,

and the most ardent work, of any time in Christian History. We are, of all people, most to be pitied if we close our eyes and fold our hands, or even worse, if we fix our eyes on small matters and piddle with insignificant tasks.

We might ask with those of old, "Who sinned that these things have come? They have come that God might manifest Himself in our midst." God makes His Grace, Peace, Mercy, Love, palpable, feelable, believable, as the open palm of your hand. These challenges have come that God might make Himself known to us in Jesus Christ, who became like us, that we might become like Him.

Thanks be to God for all those children, youth, and adults who, as United Methodists, (i.e. Christians in earnest) make Christ manifest by sharing in the total ministry of the People of God within the community of faith and in the world.

Thanks be to God for those in the specialized ministry of Word, Sacrament, and Order.

Thanks be to God for those who are set aside to guide us in the fulfillment of our ministry of service to others.

May the Grace of God enable us to make Him manifest in the midst of the challenges of our time. "Thy Kingdom Come, Thy will be done on earth as it is in Heaven." Amen.

Cabinet Report
James Robert Scott
Dean

Conference Council On Ministries

February 24-25, 1982

Purpose Statement:

The purpose of the Little Rock Conference, the churches and institutions related to the United Methodist Church within the Conference shall be:

1. To communicate the Gospel with the intention of nurturing personal commitment to Jesus Christ and related Christian values.
2. To develop support systems and structures which will contribute to the enrichment of life-in-relationship with God, neighbor, family, environment, society, and one's self.
3. To enable United Methodist Christians to join with others in alleviating human need in ways which lead to self-development and personal achievement.

To assist the fellowship of people called United Methodists in achieving our purpose, we understand our function as a conference to serve:

1. as **Partners** with the local churches in discovering, interpreting, and proclaiming the gospel of Jesus-Christ; serving as the body of Christ; and performing the mission of Christ in His World.
2. as **Partners** with districts, South Central Jurisdiction, and General Church in offering approaches which will enable the identification and implementation of forms of ministries which offer hope and encouragement for the present and future.
3. as **Partners** with other communions in offering approaches which will enable the identification and implementation of forms of ministries which offer hope and encouragement for the present and future.

Priority — Ethnic Minority Local Church

Purpose:

The purpose of the Little Rock Conference Committee on the Ethnic Minority Local Church is to coordinate the involvement of the Conference in the Missional Priority, "Developing and Strengthening the Ethnic Minority Local Church."

Goal Statements:

1. Recruitment and retention of trained ethnic clergy.
2. To strengthen the ethnic church through support of Philander Smith College.
3. Developing and strengthening stewardship in the ethnic local church.
4. To assist local churches in responding to the missional priority.
5. To work closely with DCOM's in their implementation of the missional priority.

1983 Program Objectives:

1. To provide salary supplementation in two areas where there is promise for the strengthening of the local church with trained ethnic clergy leadership. It is important that such persons be in residence and full-time. Budget: \$8,000. (two \$4,000 supplements or as best addresses the goal)
2. To provide \$500 in scholarship aid at Philander Smith College each semester. Priority for this aid will be United Methodist ethnic students, who are enrolled as full-time students. Budget: \$1,000.
3. To provide an area-wide training program on stewardship for the ethnic local church which is designed to enhance the understanding and nature of Christian stewardship. This is designed as a year long program. Budget: \$1,000.
4. To provide leadership from the EMLC Committee to do interpretive events and staff the EMLC section of the District "My Job" Workshops. Budget: \$250.
5. To provide the vital link between the Conference EMLC Committee and the DCOM's, we are proposing that one member of the EMLC Committee from each district sit ex officio on the DCOM to assist in the district implementation of this missional priority. Budget: \$250.

Total Budget: \$10,500.00

All of the aforementioned budget comes from the apportioned fund for the missional priority of which the conference retains 30%. This budget assumes a payout rate of about 90% for the conference.

Theresa Hoover United Methodist Church

Report to the Little Rock Annual Conference — 1982

"For whosoever shall do the will of my Father, which is in heaven, the same is my brother, and sister, and mother." Matthew 12:50

Obviously, someone understood what that passage of scripture meant, because the Theresa Hoover United Methodist Church in Little Rock is in existence today.

In 1974, the Little Rock District Superintendent began a study of changing communities in the District. The study data proved positive in the establishment of a new ministry in the Highland area, which was being vacated by a United Methodist church that at one time had 1,214 members.

At the 1979 Annual Conference, Harry Bass moved that the conference bless the efforts to establish a black Methodist Church in Little Rock. He withdrew the motion. Tom Adkinson supported the idea. John Hays said Highland was considering an offer of \$200,000. Negail Riley suggested that the issue be referred to the Council Board of Global Ministries. Charles Ashcraft moved that the conference authorize the Board of Trustees to purchase Highland Church and mortgage the property to hold for the conference until the Board of Global Ministries had an opportunity to develop its use and this was referred to the Council on Finance and Administration. The CFA reported, "We accept the recommendation of Charles Ashcraft and move that it be referred to the Conference Board of Trustees. Further, we suggest that the Board of Trustees consult with the Conference Board of Global Ministries, the Little Rock District Board of Missions, and the Ethnic Minority Local Church Task Force regarding procedures. We also move that the Special Church Extension Fund be increased in the amount of \$21,000 and receipts be directed to the Conference Board of Trustees for payment of interest on mortgage." Charles Ashcraft moved the Board appoint a study group to study the procedures for handling churches in transition and report back to the Annual Conference. This was carried. I refer you to the 1979 Annual Conference Journal, Page 68.

The 1980 report of the Council on Finance and Administration approved the necessary funds for the Highland project. Thirty-eight thousand, six hundred fifty dollars (38,650) was apportioned. Ray Bagely moved that the capital campaign of \$200,000 for former Highland Church Property be approved. Following discussion, vote by secret ballot was 164 — YES; 36 — NO. John B. Hays moved, "That the Trustees of the Little Rock Annual Conference be and are hereby authorized to enter into a loan agreement for the financing of the property

owned by the Annual Conference at the most favorable terms and interest rates available. "Further, that any two officers of the Board of Trustees shall be authorized to sign any mortgage and other legal documents necessary to complete the loan." This was passed. I refer you to the 1980 Annual Conference Journal, Pages 62 and 101. The Little Rock Conference was letting other conferences see that they were serious about meeting the general church's emphasis on strengthening and developing ethnic minority congregations. This ministry was also to have an active out-reach ministry focus.

William Robinson, Jr. was appointed to lead in the new black congregational development. The church's emphasis was to be on effective evangelism, outreach ministry program development and lay leadership growth. Although the doors of the church were not opened for service until August 10, 1980, William Robinson recognized the need to begin immediately developing and witnessing. Music is a vital part of any church and especially in the black church. It draws people into the church who would otherwise be hesitant. A choir was established focusing in on a broad range of musical selections from the Gothic chants to the modern day Gospel and Contemporary Music. Flyers were passed out in the community letting the community know that a community serving church was opened for service.

The doors of the church were opened officially on August 10, 1980. Approximately fifteen (15) persons showed up for that first service and were challenged to go forth in Jesus' name. The church was renamed Theresa Hoover United Methodist Church in honor of the Associate General Secretary of the Women's Division, a native of Fayetteville, Arkansas. Bishop Kenneth Hicks delivered the chartering address to the first black church to be organized in the Little Rock Conference in the last thirty-five years on December 21, 1980, with twenty-seven members.

The Children's and Sanctuary choir began growing as the church began to take on its call to be in ministry to the community as set forth by the annual conference. United Methodist Youth, United Methodist Men, United Methodist Women, Church School, a working Administrative Council, an Evangelism Team with the aid of R. B. Brown, an active outreach ministry, lay leadership, all began touching the surrounding community and larger community until people began to sit up and say, "there's a church on 13th and Cedar who realizes what the gospel of Jesus Christ means." Articles on the church's ministry have appeared in several Methodist publications nationally, and a representative from the General Council on Ministries has visited the Hoover church, which was one of the churches across the nation selected for surveying as a model for types of assistance needed in new black congregational development versus white congregations.

Requests began pouring into the church, from as far away as Hot Springs First Church, asking, "what can I do to help and support your ministry?" The facilities were quickly being used for a ministry to the community. Those ministries include the following:

BLACK COMMUNITY DEVELOPER'S PROGRAM, this program is one of the missional programs of the General Board of Global Ministries. It allows an individual to be a liaison between the local church and community. Responsibilities include designing programs for the community that brings about a level of positive self-imagery, fighting some of the atrocities that affect our community, and witnessing or evangelizing in the name of Jesus Christ for the Methodist Church.

FOOD AND CLOTHING MINISTRY, this program helps those who for many reasons would have to do without, since poverty is very high in the Highland community. This ministry has helped somewhere around 700 different families over the last year. This ministry has also brought other Methodist churches together in the Little Rock/North Little Rock area in one accord where if this program did not exist it may not have happened. The Little Rock Metro-Ministry uses Hoover as a Clearinghouse to distribute food and clothing to those in real need.

WORK RELEASE PROGRAM FOR FIRST OFFENDERS, this program allows the first offender to come out to the church and community and serve his or her time through work programs and/or assistance.

PARENTING SKILLS WORKSHOP, this program through the Parent Center allows

those who need to strengthen their parenting skills or to develop skills to do just that. The Parent Center recognized the fact that blacks were not utilizing the services that the Parent Center had to offer and after a study was done they found out several reasons:

1. The location of their former facility was inaccessible to the black community,
2. The cost factor for their programs was geared for the upper class family,
3. They lacked minority counselors,
4. They lacked knowledge in reaching into the black community.

Interestingly, the Board of Discipleship is planning to implement a Parenting Program for the churches soon. Hoover has already implemented theirs.

EMERGENCY SHELTER, this program is a much needed program for the community anywhere. Many times families lose their homes because of fire, tornado, and other reasons. This program allows a family to utilize a space provided for them on a temporary basis.

CARE FOR THE MENTALLY ILL, this ministry is a counseling and care ministry. So many times we turn our backs on those considered by us as mentally ill, as if we ourselves are immune from ever being declared mentally ill. This program allows the individual to respond, feel loved and cared for, and also helps the individual to take care of their personal business. One individual is learning how to manage his finances.

SUMMER YOUTH ENRICHMENT PROGRAM, this program is through the Neighborhood Arts Program. The Arts Center foresaw a need to put their programs into the community and into an area that needs this type of enrichment. The center was selected because of the types of ministry it was giving to the community. This program allows youth to participate in drama, photography, art, music, modern dance, and geriatrics. A total of 83 youth were serviced last summer through this program.

EDUCATIONAL AND POLITICAL FORUMS, this program brings into the community individuals from the educational and political arena. It's usually done on a community forum style where the community can come face-to-face with those who make the decisions for them and allows extensive dialogue to take place.

TUTORIAL CLASSES, this program allows children, youth, and adults to come to the center for assistance with their educational problems and someone is there to assist them. For children and youth, this provides for them another mechanism for learning and it's a time being wisely used. For adults, it helps them to refresh, regroup, and remember.

SENIOR CITIZEN'S PROGRAM, this program allows for senior citizens in the community to decide what programs they wish to participate in and also allows them to direct their own programs. It gives them an opportunity to utilize the skills and knowledge that they possess in a cooperative spirit of fellowship.

DAY CARE CENTER (PAW PAW'S DAY CARE), from the first time this ministry was offered to the community, the faces of parents lit up. Here was an opportunity to place their child in a licensed center that cared what their child was learning, the child's potential for growth, and that recognized the needs of the individual child. It allowed them not to have to travel across town to a day care that was only concerned about making a profit. That's not the ministry of the church, that is, not at Hoover. This ministry is licensed for 45 children by the State Department of Social Services and has an enrollment of 42. They just graduated 15 this past May 23rd and requests for those slots as well as others are being applied for.

Many of these programs are existing with the aid of those networks already long established so as not to cause any duplication of services.

Programs and ministries continue to be strengthened with the support of the district, conference and general boards and agencies, and by many local churches who believe this ministry is vital to Arkansas Methodism. Here is an example of true sensitivity and response to a community that is saying in the words of Dr. Charles Tindley, "When the storms of life are raging, stand by me." Last night, Mike Clayton said in his sermon, "if we do not think of the future of the church, then the church has no future." That is almost like the story of the man who had a bird in the palm of his hands . . .

Five Special Programs

Definition — A special program is a quadrennial-emphasis approved by the General Conference and assigned to a general agency and to the appropriate Conference, district and local church agencies to achieve the identified goals within the quadrennium.

1. **Africa** — (Management Team — Board of Global Ministries)
2. **Church and Campus** — An Essential Evangelism (Management Team: Board of Higher Education and Campus Ministry)
3. **World Hunger** — (Management Team: Board of Global Ministries)
4. **World Peace and Self-Development of Peoples** — (Management Team: Board of Church and Society)
5. **Strengthening the Local Church for its Evangelistic Missions In The World** — (Management Team: Board of Evangelism)

Arkadelphia District Council On Ministries — 1983

Statement of Purpose

The purpose of the Arkadelphia District Council on Ministries shall be that of enabler for the local church; the linking unit for the connexional system; an initiator of programs for the district; and the assistant of the Annual Conference Council on Ministries in the performance of its functions.

Goals

1. To increase the membership of the District by 10% during the period of January 1, 1981 to December 31, 1985.
2. To increase attendance in morning worship and church school by 10% during the period of January 1, 1981 to December 31, 1985.
3. To assist the churches in the development of a better planning process.
4. To develop a plan to achieve a greater awareness of, appreciation for, and commitment to our connexional heritage.

1983 Program Objectives and Budgets

1. **Priorities**
 - a. **Church Growth Emphasis** — Objective is to continue our quadrennial emphasis by holding a third "Church Growth" event. Budget: \$775.
 - b. **"My Job" Training (Planning Process Teams)** — Objective is the training of process teams to go to local churches upon request to assist in developing a better planning process for their local program. Budget: \$400.
 - c. **Connexional Heritage Celebration** — Objective is to hold a district celebration which will emphasize our connexional heritage and bring about greater understanding of and commitment to the connection. Budget: \$300.
2. **On-Going Responsibilities**
 - a. **District Youth Events and Leadership Training** — Objective is to provide some basic financial support to the district youth program. Budget: \$250.
 - b. **Pre-Conference Workshops** — Objective is to assist clergy and laity of the district to understand the plans and programs to be presented at Annual Conference. Budget: \$50.
 - c. **Pastors Retreat** — Objective is to build unity through fellowship through a "time apart" for the clergy of the district. Budget: \$200.

Total Budget — \$1,975.00

Camden District Council On Ministries — 1983

Statement of Purpose

The Camden District Council on Ministries' primary purpose is to serve as a facilitator and enabler for effective local church ministry; and to develop cooperative ministry at parish, district, annual conference, and general church levels. Flowing from the primary purpose, the Camden DCOM's secondary purpose is to plan programs and events — (1) to develop leadership skills; (2) to enhance connexional awareness and shared ministries

and (3) to anticipate opportunities for ministry in the future.

Goals

1. To increase church membership in the Camden District.
2. To "reactivate" inactive church members.
3. To develop missionary support at a district level.
4. To strengthen a positive self-image of small membership churches.
5. To conduct leadership development events.

1983 Program Objectives and Budgets

1. Priorities

- a. Lay leadership development: PPR Committee, Evangelism, Steward. Budget: \$250.00
- b. Training for Older Adult and Family Ministries. Budget: \$250.00
- c. Continuing Education for Pastors. Budget: \$250.00

2. On-Going Responsibilities

- a. District Family Celebration. Budget: \$150.00
- b. Vacation Church School Workshop. Budget: \$150.00
- c. Lay Banquet. Budget: \$150.00
- d. Youth Ministries. Budget: \$150.00
- e. District Hunger Ingathering. Budget: \$100.00
- f. Church School Teaching Training. Budget: \$200.00

3. Operating Budget

Administrative Costs. Budget: \$250.00

Total Budget: \$1,900.00

Hope District Council On Ministries — 1983

Statement of Purpose

The purpose of the Hope District Council on Ministries shall be to assist local churches to minister more effectively; to serve as a channel of communication between the local churches, the Annual Conference Council on Ministries, and the general agencies of the Church; to initiate programs for the district; and to help the Annual Conference Council on Ministries in the performance of its functions. (P737.1, 1980 Discipline)

Goals

1. Strengthen the eleven (11) Ethnic Minority Local Churches in the district so that strong leadership, improved programs, increased membership, and better facilities are the results.
2. Increase Sunday School attendance by 5% beginning in 1980 and ending in 1985.
3. Increase Church membership by 5% beginning in 1980 and ending in 1985.
4. Develop district and sub-district programs that will assist local church to minister more effectively.

1983 Program Objectives and Budgets

1. Priorities

District Program of Family Life Ministries. Budget: \$750.00

2. On-Going Responsibilities

- a. "My Job" Workshop. Budget: \$100.00
- b. District Pastor's Retreat. Budget: \$450.00
- c. Vacation Church School Workshop. Budget: \$200.00
- d. Pre-Annual Conference Meeting. Budget: 0
- e. District Convocation. Budget: \$300.00
- f. Teacher training. Budget: \$200.00
- g. District Youth Program. Budget: \$500.00

3. Operating Expenses

Administrative Costs. Budget: \$250.00

Total Budget: \$2,750.00

Little Rock District Council On Ministries — 1983

Statement of Purpose

To enrich and enable the local church to more effective ministry and serve as a connecting system within the church.

Goals

1. To research new sites for new churches in Pulaski and Saline Counties.
2. To show a 5% gain in membership in the District.
3. To pay apportionment at 96.5%.
4. To conduct "My Job" Workshops.
5. To develop teams of ministers and lay persons to deal with particular needs of local congregations.
6. To study possibilities for cooperative ministries in the Little Rock area in: Bible Study, Evangelism, and Teacher Training.

1983 Program Objectives and Budgets

1. Priorities

- a. Ministers Skills Workshop — Cont. Education. Budget: \$750.00
- b. Continuing Education Event. Budget: \$800.00
- c. Young Adult/Singles Network. Budget: \$250.00
- d. Family Life Enrichment Workshop. Budget: \$300.00

2. On-Going Responsibilities

- a. "My Job" Workshops. Budget: \$500.00
- b. Pre-Conference Legislative Workshop. Budget: \$100.00
- c. District Bible Study. Budget: \$200.00
- d. Vacation Church School Workshop. Budget: \$400.00
- e. Scholarship for Leadership. Budget: \$750.00
- f. Parenting for Peace & Justice. Budget: \$350.00
- g. District School of Missions. Budget: \$350.00

Total Budget: \$4,750.00

Monticello District Council On Ministries — 1983

Statement of Purpose

A. Primary Functions

1. To strengthen the effectiveness of the Local Churches in our District.
2. To enhance the Connectional relationship in our District and with the General Church.

B. Secondary Functions

1. To be an enabler of shared activities among our Churches.
2. To provide a forum for all voices of the Church.

Goals

A. Primary Goals

1. To see each Church become clear in its understanding of itself, its resources, and its mission.
2. To achieve a District consciousness and connectional spirit expressed in on-going projects of a second-mile nature beyond Annual Conference program and/or apportionments.

B. Secondary Goals

1. To bring about regular Local Church Assessment of programs, program needs and communication of those assessments to the DCOM and CCOM.
2. To create a positive attitude for delegating, promoting, and evaluating specific programs of the Annual Conference and General Church.

1983 Program Objectives and Budgets

1. Priorities

- a. Council on Ministries/Administrative Council personnel training event. Budget: \$500.00

- b. Continuing Education Opportunity for Ministers. Budget: \$200.00
- c. District Mission Fund Set-Up. Budget: 0
- d. District-Wide Rally/Worship service. Budget: \$250.00

2. On-Going Responsibilities

- a. Participation in the Youth Service Fund. Budget: \$100.00
- b. Youth Council activities. Budget: \$250.00

3. Operating Expenses

- a. Administrative Costs. Budget: \$300.00
- b. Honoraria. Budget: \$300.00

Total Budget: \$1,900.00

Pine Bluff District Council On Ministries — 1983

Statement of Purpose

The basic purpose of the District Council on Ministries is to assist the local church to minister more effectively by: (1) Listening to the needs of the local church, (2) Developing programs to meet local church needs, (3) Inspiring and motivating the local church to carry out Conference level programs as well as General, Jurisdiction, and District level programs, and (4) Communicating local church needs to the Conference and District. We believe all of these are primary functions of the District Council on Ministries.

Goal Statement

Our Goal for the quadrennium is to get the Pine Bluff District Council to function as a council team cooperating to implement the basic statement of purpose.

1983 Program Objectives and Budgets

Our one priority in the Pine Bluff District for 1983 is to implement laity involvement in our two year strategy for growth in the local churches in the Pine Bluff District. Budget: \$800.00

Our plan of action is as follows:

- a. Written information of membership trends in each church in the District over the last 10 years compiled by Spring, 1982.
- b. District Task Force develops an agenda for a pastor's retreat in the Fall of 1982.
- c. Retreat for the Pastor's of the District to develop our own personal and District strategy for growth over next 2 years.
- d. Clergy-Laity dialogues designed to develop local church strategy for growth in the next two years.
- e. Quarterly reviews of the results of progress through 1983. Reviews in summer, fall and winter of 1983.
- f. District-wide conference in the fall of 1983 on the theme: 1984 and more.

On-Going Responsibilities

- a. District-wide program of youth ministries. Budget: \$200.00
- b. Teacher training and Vacation Church School Workshops. Budget: \$250.00
- c. Leadership development workshops in training local church officers and leaders with skills in their offices. Budget: \$200.00
- d. District-wide sensitivity event on EMLC priority of the whole church. Budget: \$300.00
- e. Follow-up of Family Life Workshop of 1982 with an emphasis on special needs of groups such as elderly, single, handicapped, etc. Budget: \$200.00

Total Budget: \$1,950.00

Board Of Education — 1983

Purpose

To develop and promote a conference program of Christian Education that gives children, youth, young adults and adults a knowledge of and experience in the Christian faith as motivation for Christian service in the Church, the Community, and the world. This will include guidance and training for District leaders responsible for Christian education and for local church chairpersons of the work area and commissions on education, superintendents of the Church School Program, Age-level and Family Life coordinators, Church School teachers, and other leaders in the Educational ministry of Local Churches.

Goals

1. To assist the DCOM's in training local church leaders to actually do the work of Christian Education in the local church.
2. To work with the Coordinating Committee on Camping to provide quality experiences in our Conference Camping Ministry; to expand the scope of the camping ministry by 15% each year during the 1981-84 quadrennium.
3. Promote the Little Rock Conference Camping Program at Camp Tanako; and Lab Training Events at Mt. Sequoyah through the DCOM's and local churches.
4. To strengthen the local church by developing a strategy which would include:
 - a. Compiling and making available a list of resource people in the area for Christian Education for all age groups, and Family Life.
 - b. Having workshops for leaders in each age level, and Family Life, including training for leaders in small membership churches, intergenerational settings and open class settings.
5. To encourage the observance of the first Sunday of Christian Education Week in each local church as Christian Education Sunday for the purpose of emphasizing the importance of Christian Education and for receiving an offering for the week of Christian Education in the Conference. The offering goal for 1983 is \$12,000.00.
6. To encourage and support the development of Family Life Ministry in the Conference District and local churches.
7. To have a weekend conference of Young Adults.
8. Provide a link mechanism between the Board of Education and EMLC.

Objectives

1. To provide a literature display and list of resource leaders in Christian Education at Annual Conference, 1983.
 2. To design, staff and support the Conference Camping Program at Camp Tanako:
 - a. Children's Choir Camp. **Budget: \$1,050.00**
 - b. Conference Camp. **Budget: \$1,500.00**
 - c. Music, Art, Drama. **Budget: \$1,250.00**
 - d. Camp Curriculum & Volunteer Staff. **Budget: \$8,800.00**
 - e. Youth Choir Camp. **Budget: \$500.00**
 - f. Family Weekend. **Budget: \$250.00**
 - g. Other Camps
 1. Elementary Camp I, II, III
 2. Junior High Camp I, II
 3. Clowning, Puppetry, Mime and Dance
 - h. To insure the inclusion of ethnic minority persons in the planning of these events Resulting in participation in all activities.
 1. Provide scholarship monies for this purpose
 2. Provide money for an EMLC conference camp for all persons to insure an inter-change of ideas and a sharing experience. The categories would include youth and adults.
- Budget \$1,500.00**
3. To devise a strategy for developing Christian Education leadership in the Conference **Budget: \$2,200.00**
 - a. Compile a list of resource persons with expertise in Christian Education who are in the area.
 - b. Compile an additional list of persons who are potential leaders (with additional training) in Christian Education.
 - c. Provide training events and funding for persons to attend these and other training events (Mt. Sequoyah, etc.) which are offered.
 - d. Make this list of resource persons available to the Conference.
 4. To provide Young Adult training — and some funding for a Conference Young Adult event. **Budget: \$500.00**

5. To support Conference Family Life Committee objectives:
 - a. To train Family Life Coordinators through "My Job" Workshops in each District. Budget: \$250.00
 - b. To have a Family Life Weekend at Camp Tanako — (funding included under Camps in section 2)
 - c. To hold a quality area event on Parenting. Budget: \$750.00
6. To resource a training event for Adult Workers with Youth and to provide a resource booklet twice a year for Youth Work. Budget: \$300.00

Total Budget: \$17,350.00

Recommendations

1. It is expected that United Methodist Curriculum shall be the basis for Christian education in the churches of our conference. It is our conviction that the recommended curriculum is the best material available for United Methodist Churches.
2. We urge CFA to continue to receive the Christian Education Day offering in the way it is now being received for these reasons:
 - a. It gives high visibility to Christian Education which has been an historic Methodist emphasis. As a designated offering the Minister has a chance to lift up the importance of Christian Education.
 - b. It does not seem wise at this point in the quadrennium to add an offering (although it is being collected under another name) to World Service and Conference Benevolence, even though the total allocated would be the same. No matter how adequate an explanation of the increase in World Service and Conference Benevolence is given, the explanation will be missed or misunderstood by many and will cause problems. Your Education Board feels that a lesser amount will be collected than is now being received unless it is kept as a separate apportionment.
 - c. Permission for receiving the offering is expressly given in the Discipline to the Annual Conference — paragraph 270; and 271 E. With this permission, and a day set aside for Christian Education, it seems appropriate to have such an offering.

Perkins School of Theology

Report to Little Rock Annual Conference — 1983

"Perkins offers superb field education for its students and is conspicuous for its academic excellence." So states Dean James E. Kirby about the School of Theology at Southern Methodist University. Kirby is the first alumnus of Perkins to be appointed its dean, returning to Texas in June, 1982 to take up his post.

The challenges of preparing persons for the decade of the eighties have resulted in a comprehensive curriculum review which has been extended through this year and into the next. A review committee, made up of faculty, students, and alumni/ae has taken a careful look at current degree requirements. Perkins is committed to maintain a curriculum which will not only train persons to think theologically but also to impart skills in such practical areas as church budgeting. The increasing pluralism of the church and the importance of making it evident in the seminary community have caused the dean to institute conversational Spanish classes for faculty and staff.

Under the leadership of the new Director of Development, Joan Ronck, plans and programs are being formulated to make fund raising a high priority. By the beginning of the academic year, a director of recruitment and admissions and a dean of student life will be appointed, as well as a new faculty member in Christian Education.

Student enrollment for 1981-82 school year totalled 423 degree students, of which 326 are United Methodists. Twenty-one other denominations are represented and 15 international students are enrolled. Students come from 37 states and 12 countries. Reflecting recent trends, nearly half of the students enrolled this year did undergraduate work in state institutions rather than in church-related colleges.

The Intern Program, the Mexican-American Program, the Perkins Women Students' Association, the Black Seminarians, and the Wesleyan Fellowship offer students

Philander Smith College

Report to Little Rock Annual Conference — 1983

Notable progress, new directions, creative program thrusts and retrenchment have characterized the course of events at Philander Smith College — related to United Methodism and Arkansas Methodism for more than a century — during the past annual conference year.

During 1981-82 student enrollment was up slightly for the first time in two years. In the Fall semester 637 were enrolled. First-time entering students numbered 128. Eighty percent of the student body is from Arkansas. Ten percent come from the cities and states surrounding Arkansas while about ten percent are internationals — mostly from Africa but the Caribbean and Middle East as well.

Academic programs have been expanded and enriched through new components in Computer Science, Dance and Psychology. With financial assistance from foundations and government grants, computerized registration and updated business office procedures have been installed. Last Fall the College received a CETA grant of \$197,000 to prepare minority youth for employment in mass communications fields. A grant of \$50,000 has been received from the Fund for the Improvement of Post-Secondary Education (FIPSE) to develop a closer cooperative relationship with neighboring colleges in Little Rock. The Student Union Center is being renovated with a grant of \$150,000 from the Kresge Foundation. Dormitories approach eighty percent occupancy for the first time since 1978. The College has established a new position in Church Relations for the purpose of cultivation of the eight supporting annual conferences in the Jurisdiction — Kansas East, Kansas West, Little Rock, Missouri East, Missouri West, Nebraska, North Arkansas and Oklahoma. During the past year this office has been largely responsible for revitalizing church relations with the College. It has also raised a significant amount of money for the College.

Despite these positive vital signs, the College is in financial difficulty. Government grants to students for tuition payments have decreased and will decrease further in 1982-1983. Enrollment forecasts are negative rather than positive. The cost factors of programs — faculty-staff salaries, goods and services have increased almost forty percent in the last five years. Tuition fees cannot be increased to any great extent without becoming unresponsive to the basic mission of the College — to provide the greatest possible access to the largest number of disadvantaged youth, especially black youth, as possible.

The College moved in several directions to resolve the situation it faced. A program of stringent retrenchment was put in place including budget reductions, program consolidation, reductions in non-critical and non-essential services and staff reduction — academic and non-academic. A Development/Fund Raising program will be launched in April involving (1) clarification of mission, (2) trustee involvement in fund-raising, (3) the creation of a support advisory board for development, (4) several fund-raising drives, (5) a strategy to position the College to seek and gain wider public support and (6) the development of a long range plan of growth.

The annual United Negro College Fund Drive (July-December) included in 1981 for the first time a State-Wide Telethon featuring the famous Lou Rawls Parade of Stars Show. More than \$44,000 was pledged in this effort and approximately \$25,000 came in the form of cash.

An aggressive and focused recruitment program has been launched. A determined Alumni Association has recommitted itself to a wide range of support activities. Last, but not least, a reorganized and revitalized Collegiate Chorale group of twenty-four mixed voices will tour in the eight supporting annual conferences of the College this Spring.

Hendrix College Endowed Scholarship Campaign

April 30, 1982

	\$10,000 Endowed Scholarships		Fair-Share Acceptance		Total	Quadrennial Goal
	Received in Cash	Pledged	Received in Cash	Projected Through 1984		
Little Rock Conference						
Arkadelphia	\$ 19,200.00	\$ 10,800.00	\$ 3,484.00	\$ 29,716.00	\$ 63,200.00	
Camden	41,750.00	8,250.00	4,293.00	14,187.00	68,480.00	
Hope	2,500.00	7,500.00	6,860.00	27,032.00	43,892.00	
Little Rock	42,278.00	35,712.00	5,628.00	40,424.00	124,042.00	
Monticello	7,000.00	13,000.00	590.00		20,590.00	
Pine Bluff	24,682.00	16,320.00	1,936.00	14,936.00	57,874.00	
Total	\$137,410.00	\$ 91,582.00	\$22,791.00	\$126,295.00	\$378,078.00	\$372,000.00
North Arkansas Conference						
Batesville	\$ 23,515.00	\$ 16,500.00			\$ 40,015.00	
Conway	23,086.00	27,603.00			50,689.00	
Fayetteville	53,106.00	39,894.00			93,000.00	
Forrest City	2,500.00	17,500.00			20,000.00	
Fort Smith	21,946.00	31,076.00			53,022.00	
Jonesboro	5,000.00	5,000.00			10,000.00	
Paragould	16,310.00	3,690.00			20,000.00	
Total	\$145,463.00	\$141,263.00			\$286,726.00	\$428,000.00
GRAND TOTAL	\$282,873.00	\$232,845.00	\$22,791.00	\$126,295.00	\$664,804.00	\$800,000.00

Board Of Higher Education And Campus Ministry — 1983

One of the primary functions of the Board of Higher Education and Campus Ministry is to present the financial needs for adequate support of all ministries related to higher education. This includes schools, colleges, seminaries, campus ministries, related to our conference. Therefore, we present the following recommendations to the Council of Finance and Administration and to the Annual Conference for their consideration.

1. We recommend that an apportionment of \$148,000.00 be made to the churches in the Little Rock Conference for the support of Hendrix College. In addition, we recommend that the "Fair-share" goal of \$93,000.00 be continued in 1983 and that it be designated for endowed scholarships for United Methodist students.
2. We recommend that the full apportionment as requested be made to the local churches for the Black College Fund.
3. We recommend that the full apportionment as requested be made to the local church for the Ministerial Education Fund.
4. We request that an apportionment in the amount of \$119,071.00 be made to the local churches for the support of Campus Ministries in the Little Rock Annual Conference for 1983.
5. We request that the first Sunday after Thanksgiving be designated as Methodist Student Day with offering.
6. We request permission to raise \$3,500 in the Camden District over the next year for capital improvements for the Wesley Foundation at Southern Arkansas University in Magnolia. These funds to be administered by the Camden District Superintendent.

Board Of Evangelism — 1983

Purpose

Matthew 28:19-20. "Go therefore and make disciples of all nations, baptizing them in the name of the Father and the Son and the Holy Spirit, teaching them to observe all that I have commanded you; and lo, I am with you always, to the close of the age."

Goals

1. Strengthen the membership of the local church in concern for evangelism.
2. Show attendance growth in each local church and each district.
3. Show membership growth in each local church and each district.

Objectives

1. Have each Local Church to contact the non-attending members of their congregation and seek to get each person active in his/her local church again.
 - a. Prepare membership list of non-attending members and organize for systematic visitation. Churches which have not implemented this are encouraged to do so immediately.
 - b. Implement a systematic visitation to non-attending members seeking to discover their hopes and disappointments.
 - c. Involve the non-attending members in the church again at whatever level of involvement seems appropriate to their needs. **Budget:** \$1,000.00
2. Strengthen pastoral and lay motivation for evangelizing those outside the church.
 - a. Set aside in each local church Pentecost Sunday as "Making Disciples Day." A Pastoral Message or Prayer of Commitment from the Bishop to be read in each local church on Pentecost Day.
 - b. Using local church newsletters, district newsletters and conference mailings to show that Evangelism and Church Growth is a vital part of ministry in Arkansas Methodism. **Budget:** \$600.00
 - c. Recommended that Pastor School be devoted to Evangelism and Church Growth.
 - d. Training Events on Evangelism and Church Growth in each District using persons of competence in our Conference. **Budget:** \$750.00
 - e. Send key personnel to Jurisdictional and National events on Evangelism and Church Growth, and/or bring in resource persons from general or jurisdictional level to the Conference. **Budget:** \$750.00

3. The Conference Board of Evangelism will work with the Conference Committee on Ethnic Minority Local Church in implementing the emphasis on Evangelism and Church Growth in Ethnic Minority Local Church during the Quadrennium.

Total Budget: \$3,100.00

Board Of Worship — 1983

Purpose

To foster the use of the best resources for worship: for conference, district, local church, family and individual.

Goals

1. Worship Services at Annual Conference.
2. To train those involved in worship.
3. Explore or establish a fellowship for those with professional or profound interest in Worship.

Objectives

1. To plan and implement Conference Worship services
2. Training Opportunities. **Budget: \$500.00**
3. Worship, Music and the Arts Fellowship Development. **Budget: \$350.00**

Total Budget: \$850.00

Board Of Stewardship — 1983

Purpose

To interpret the biblical and theological basis for stewardship, and to provide guidance to local churches regarding materials and methods.

Goals

To help us develop Stewardship — that is, turning wheels into action — we look at eight components of Stewardship:

1. Stewardship Education
2. Propriety of tithing
3. Establish means of funds
4. Study planned giving
5. Wise Use of time and ability
6. Christian finance planning
7. Economic management of resources
8. Life Style

Objective

Implement a Conference Stewardship Retreat at Camp Tanako, April 15-16, 1983. This retreat will concentrate on the two goals of "Life Style" and "Planned Giving." **Budget: \$750.00**

Total Budget: \$750.00

Little Rock Conference United Methodist Camp

Camp Tanako

The Articles of Incorporation of Camp Tanako declare that our purpose is to "maintain a camp for recreational, educational, evangelistic, inspirational, and other uses of the people of the Little Rock Conference of the United Methodist Church . . ."

The Board of Trustees are dedicated to the fulfillment of this purpose. Many of you, the people of the United Methodist Church, are also dedicated to this purpose. You have proven your dedication in the past by supporting Camp Tanako with your time, your talents, your gifts, and your prayers. We, the Board of Trustees, thank you for your dedication. But, as is always the case, no one can depend upon past achievements to tackle the needs of the present. Therefore, the call goes out again to all of you and your churches to continue your faithful support of this important ministry.

As with any operation, finances are a major factor to success. We feel we have made some progress in the area of finances even in the midst of inflated maintenance costs and

operational expenses, even though the camp has a debt of \$48,000.00 because of the installation of a new water system and needs an updated electrical system, a new van-truck, and other items. Only with your continued support will these needs be met.

The Board thanks the Council on Finance and Administration for their fine and loyal support of Camp Tanako. And we thank the churches who have responded to the camp's financial needs by accepting and paying their 1982 apportionment. We hope you will do the same in 1983. We also urge the churches who have not accepted their 1982 apportionment to do so. We also thank the individuals and groups who have given special gifts to the camp.

Camp Tanako is our camp, owned and operated by the Little Rock Conference. Let us use it, enjoy it, and support it to the fullest. Tanako waits for you.

The Board recommends the following amendments and changes be made in the Articles of Incorporation of Camp Tanako:

Changes in Article VII:

The Board of Trustees of the Corporation shall be composed of Camp Tanako Trustees and Ex-Officio Trustees.

Section 1: The Little Rock Conference Camp Tanako Trustees (not to exceed 15 in number) shall be elected by the Little Rock Annual Conference of the United Methodist Church on nomination of the Board of Trustees of Camp Tanako.

The first election shall be as hereinafter set forth and all succeeding elections shall be for a term of three (3) years, with the Board electing five (5) Camp Tanako Trustees each year.

Section 2: The following officers of the Little Rock Conference or their appointed representative shall be Ex-Officio members of the Board of Trustees of the Corporation, with the same rights and duties as Camp Tanako Trustees, to serve during their term of office: The Resident Bishop; the Arkadelphia District Superintendent; the Associate Director of the Conference Council on Ministries; the Chairperson of the Board of Education; the President of the United Methodist Women; the President of the United Methodist Men; and the President of the United Methodist Youth.

Section 3: Delete section 3 in its entirety and re-number section 4 as section 3 and all succeeding sections accordingly.

We submit the following nominations for Camp Tanako Board of Trustees and Officers:

Terms to Expire 1983

Rev. Louis Averitt, Box 357, Sheridan, 72150, PH: 942-4127

Faye Norwood, 2205 S. State St., Little Rock, 72204, PH: 375-4267

Gary Nutter, 3315 Olive, Texarkana, TX 75501, PH: 214/792-8091

Don Riggan, 8600 Evergreen, Little Rock, 72207, PH: 664-7242

Rev. Bob Trieschmann, Rt. 2, Box 82-A, Arkadelphia, 71923, PH: 246-6731

Terms to Expire 1984

Rev. Charles Settle, Box 417, Carlisle, 72024, PH: 552-7789

Rocky Starnes, 309 S. Main St., Monticello, 71655, PH: 367-6542

Rev. Rodney Steele, P.O. Box 175, Mineral Springs, 71851, PH: 287-5151

Diana Terry, 305 W. Main, Magnolia, 71753, PH: 234-4530

Arnold Tyer, 1500 Mountain Dr., Little Rock, 72207, PH: 225-6038

Terms to Expire 1985

Eugene Cobb, Box 307, Ashdown, 71822, PH: 898-5611

Sarnia Minton, Box 511, Murfreesboro, 71958, PH: 285-2472

Kathy Walker, Rt. 1, Box 726, Carlisle, 72024, PH: 552-3315

Rev. Howard Williams, Box 400, Hope, 71801, PH: 777-8816

Jim Wilson, 4305 N. Lookout, Little Rock, 72205, PH: 664-0215

Officers

President: Rev. Charles Settle

Vice-President: Mr. Gary Nutter

Secretary-Treasurer: Mr. Terry Everitt

CHARLES T. SETTLE, President

TERRY EVERITT, Secretary

Little Rock Conference Board Of Global Ministries

Purpose

To serve as a linkage between local churches, districts, the Annual Conference, the Jurisdictional Council on Ministries, and the General Board of Global Ministries, providing for global ministries functions related to the objectives and scope of the General Board of Global Ministries.

Goals

I. To interpret the nature of and Biblical and theological mandates for global mission, making mission education and cultivation opportunities available to all persons in the Little Rock Annual Conference and enlisting persons in mission. (Committee on Education and Cultivation)

II. To interpret and support Parish and Community Development, increasing total membership, ethnic membership, community service and development, and participation in Cooperative Parish Ministry. (Parish and Community Development Committee)

III. To interpret and increase financial support of the Missional Priority, Special Programs related to global ministries, and Advance Specials. (Parish and Community Development Committee, World Hunger Committee, Education and Cultivation Committee, Africa Church Growth and Development Committee)

IV. To interpret, increase, and implement financial support of Health and Welfare Ministries. (Health and Welfare Committee)

1983 Objectives

Objective I: Establish a program of orientation and training for Annual Conference mission leaders.

1. Provide "My Job" training for the Annual Conference BOGM, with special emphasis on the district chairperson of missions. (cost: \$250)

Objective II: Interpret and promote the Africa Church Growth and Development Special Program.

1. Conduct district workshops on the 1983 Central Africa mission study, led by itinerating missionary personnel. (cost: \$600)
2. Designate a special offering for the Africa Church Growth and Development Advance to be received on Pentecost, providing promotional material to pastors and councils on ministries. (cost: \$75)

Objective III: The Board of Global Ministries recommends the Conference Task Force on Congregational Development evaluate and clarify the Conference's role in the development of the Hoover United Methodist Church, including:

1. The continued use by the congregation of the Conference owned facility.
2. The congregation's potential for assuming full debt service and maintenance of the facility.
3. The congregation's potential for achieving significant growth and ministry.

In consultation with the congregation, Area EMLC Director, and appropriate Little Rock District agencies, the Task Force shall develop and submit to the 1983 Annual Conference specific recommendations for Hoover in the comprehensive plan for congregational development.

The Board of Global Ministries and Conference Council on Ministries have identified 6 possible courses of action to be considered by the Task Force in preparing a recommendation:

1. Increase congregational membership and stewardship to the level of self-support.
2. Develop additional uses for the facility which would assist in debt service and upkeep expenses.
3. Continue and increase Annual Conference assistance.
4. Some combination of 1-3.
5. Sell the facility. Assist the congregation in relocation.
6. Sell the facility. Cease all Conference funding to the congregation.

Objective IV: To increase participation in and contributions to the Golden Cross Fund.

1. Designate May 1, 1983, as "Golden Cross Sunday." Provide promotional material to each pastor and local church council on ministries for the Golden Cross offering (cost: \$100)

On-going Responsibilities

Continued with funding: Area School of Christian Mission, \$2,200; CPM Award Dinner \$300; CPM Training Events, \$3,000; Hunger and Lifestyle Ministries, \$3,750.

Continued without funding: Local church Mission Festivals; Congregational Development Task Force.

Recommendations to CFA

We recommend the \$40,000 apportionment for Special Church Extension be continued.

We recommend the \$12,000 for Regular Church Extension in Conference Benevolences be continued.

We recommend the Saint Paul School of Theology be allowed to solicit gifts in the Little Rock Annual Conference for the endowment of a chair in Parish Ministries.

We recommend the 1983 apportionment for Jurisdictional Mission Needs include \$5,000 for the Jurisdictional Office for Volunteers in Mission.

We recommend \$50,000 be requested from the churches in "Fair Share" goals for "core costs" at Aldersgate, and that "programatic costs" be continued as a Conference Advance Special.

Area Hunger Task Force

1. We will provide the Annual Conference with opportunities to combat World Hunger through advance giving by selecting specific projects as Advance Specials.

2. We will continue to review and provide feedback to our Conference as to the accomplishments in the area of our responsibilities (World Hunger).

3. We will promote, in cooperation with other religious groups, the State Ingathering held in November of each year.

4. In an effort to publicize the Ingathering and reach a larger segment of the State's population, we will produce for T.V. a Telethon with a minimum length of one hour.

5. Ingathering projects selected and approved by the Area Hunger Task Force are:

- a. Arkansas Nutrition Program for the Elderly — For every \$1.00 that we give, the Government gives \$5.60 for food.
- b. Camp Aldersgate — Senior Citizen Program — This program provides planned recreation, handicrafts, entertainment, and a good, nutritious meal at noon.
- c. Goat Production Project in Haiti — Arkansas Area UMC, Winrock International, World Christian Relief Foundation, and the Government of Haiti are working together to improve meat, milk, and cheese production in Haiti.
- d. Soya Production & Research Assoc., Bareilly, India. A self-help educational program to teach farmers to grow soybeans, produce high protein foods, and the distribution of foods.
- e. World Christian Relief Fund, Inc. Technology, equipment, seeds, etc., are furnished farmers in Bangladesh, India, and Haiti to help the world's needy help themselves.
- f. Church World Service — Blankets, health kits, school kits, etc.
- g. Rice — Rice shipped through UMCOR/CWS provides incentives for participation in educational and training programs for hungry people.
- h. Heifer Project International — Projects selected: Haiti, Family Farm Network in south Arkansas, Native American Cattlemen Assoc. project in South Dakota, The Sheep Fattening Project in West Bank, Israel, and the Dairy Farm Project in Egypt.

1983 Proposed Budget

Income:

Little Rock Conference	\$3,750
North Little Rock Conference	<u>3,750</u>

\$7,500

Program/Expenses:

Advertising/Publicity	\$2,000
Ingathering Emphasis	<u>2,000</u>
(Handbook mailings)	

Interfaith Task Force/	700	
Auditorium		
Arkansas Area Haiti Project.....	800	
L. R. and N. A. Travel.....	<u>2,000</u>	
		<u>\$7,500</u>

Board Of Church And Society — 1983

Purpose

We will endeavor to keep us sensitive to the needs of persons; to design supportive programs; to provide a link between the General Church and the local churches of the conference.

Goals

1. Alcohol and Drug Abuse Program
2. Legislative Awareness Program
3. Peace with Justice
4. Political and Human Rights

1983 Program Objectives

Alcohol and Drug Abuse Program

Resources: (a) New Literature in elementary 5th and 6th on Alcohol and Drug Abuse; (b) Adult series "Faith Meets Life"; (c) State Mental Health; (d) Seminars at Riverview and Baptist Medical Centers; (e) Develop information sheet/catalog to list resources/services/agencies and distribute.

Encourage use of new literature (elementary and adult) and work with Board of Education to implement the use of this material. Work with author, Patricia Merrill, of "Faith Meets Life" in an area way on Alcohol and Drug Abuse program. Task force to draft proposal and if necessary use outside resource person. Budget: \$1,000.00

Legislative Awareness Program

Informational service to the local churches — (a) Network of Methodists to make people aware of issues, legislators and legislation. (State and National); (b) Work with North Arkansas on the Alert; (c) Plan workshops areawide with the North Arkansas Board of Church and Society and United Methodist Women of both Conferences Sept. 10-12. Budget: \$500.00

Peace with Justice

Work on Workshop with Authors of "Christian Parenting for Peace and Justice." Sept. 24-26 Budget: \$1,000.00

Resolution

A Call To Halt The Nuclear Arms Race

Whereas, the escalation of research, production, and deployment of nuclear arms continues to become more deadly and dangerous, with the resulting threat of nuclear war causing unimaginable death and suffering; and

Whereas, global expenditures for arms of \$500 billion annually are drawing the world's resources for development and are diverting desperately needed funds for the alleviation of poverty, hunger, and economic stratification toward equality and justice among the world's people; and

Whereas, the prophetic call of shalom is inherent to the worldwide Judeo-Christian community, the overarching theme of Biblical revelation, and is the human expression of God's will for harmony and wholeness; and

Whereas, God's will and intention for peace is ultimately expressed in the life, death, and resurrection of our Lord Jesus Christ, who is our peace; and

Whereas, being members of the body of his Church, we are called to be peacemakers, proclaiming a gospel of peace, reconciliation, and repentance; and in the freedom, strength, and forgiveness of the gospel we strive faithfully toward the Biblical vision of peace;

Therefore, be it resolved:

that the Little Rock Annual Conference of the United Methodist Church express its deep concern over the increasing threat of catastrophic nuclear war and join in calling for a halt to the nuclear arms race; and

that the Little Rock Annual Conference affirm the conviction that to improve national and global security, the United States and the Soviet Union, along with Great Britain, France, and the People's Republic of China, should adopt and implement a mutual freeze on testing, production, and deployment of nuclear weapons; and

that the Little Rock Annual Conference affirm this mutual freeze as an essential, verifiable first step toward lessening the risk of nuclear war and reducing the nuclear arsenals and toward the ultimate aim of achieving a worldwide moratorium on nuclear weapons; and

that the Little Rock Annual Conference affirm the United States-Soviet Union arms reduction negotiations in Geneva as crucial in importance and hopeful in their possibilities, and call upon its congregations and others of good will to engage in continuing prayer for the success of these negotiations and for the elimination of nuclear weapons and for enduring peace in our world; and

that the Little Rock Annual Conference call upon its congregations to give high priority toward involving members in appropriate efforts to halt the nuclear arms race, including the availability of Congressional petitions calling for a mutual nuclear arms freeze as a means of personal response to the growing crisis; and

that the Little Rock Annual Conference direct its officials to present copies of this action to the President of the United States, to the Secretaries of State and Defense, and to all representatives of the State of Arkansas in the United States Senate and House of Representatives, urging them to take all available initiatives toward the attainment of these ends.

Little Rock Conference Board of
Churches and Society

A Resolution On Capital Punishment

The Board of Church and Society of the Little Rock Conference of the United Methodist Church, in keeping with its stated purpose to show the members of the church and the society that the reconciliation which God effected through Christ involves personal, social and civic righteousness, affirms the following:

WHEREAS the Arkansas Criminal Code still provides capital punishment for certain crimes; and

WHEREAS the Governor of the State of Arkansas is setting execution dates for persons on death row in Arkansas; and

WHEREAS the 1980 Book of Discipline (p. 101) opposes capital punishment and urges its elimination from the Criminal Code; and

WHEREAS the taking of a human life removes forever the possibility for rehabilitation and redemption; and

WHEREAS the claim that capital punishment provides a deterrent to crime has not been substantiated or conclusively proven; and

WHEREAS capital punishment is discriminatory in that it is imposed almost exclusively against members of racial minorities, the poor and the uneducated; and

WHEREAS human execution, in whatever form and for whatever reason, compounds the moral dilemma of our political system and involves the people of the state in a violent act of questionable moral behavior;

BE IT RESOLVED:

THAT the Board of Church and Society and the Little Rock Annual Conference affirm the sacred value of all persons, law-abiding and law-breaking alike;

THAT the Board and the Conference extend their concern to the victims of crime as well as its perpetrators;

THAT the Board and the Conference oppose capital punishment as a means of dealing

THAT the Board and the Conference support efforts directed toward rehabilitation and crime prevention; and

THAT the Board and the Conference call upon the Governor of the State of Arkansas, the Legislature, the Board of Correction, and the people of our State to take the necessary steps for the elimination of capital punishment from the Criminal Code.

Political and Human Rights

Marilyn Bachofner, Executive Director of Criminal Justice Ministries brought the board up to date information on the prison ministries. Budget: \$10,000 (CFA)

Total Budget: \$2,500.00

Committee On Communications — 1983

Suggested programs for a video ministry for the Little Rock Annual Conference:

- a. **Conference Video News Program.** Each month the office of Communications will produce a 15-20 minute conference news program. This will be a video presentation of religious news from local churches, conference, and national news items, and other religious news of current interest. Such a format will be suitable for local cable systems and local church "in-house" use.
- b. **Instructional tapes for "My Job Workshops."** Several 15 minute tapes will be produced on various church programs and committees that can be used as teaching aids for "My Job Workshops."
- c. **Taping Conference Workshops.** The Conference will tape certain workshops that are held within the conference and make these available to local churches for instructional viewing. This will enable more people to benefit from the number of workshops held each year.
- d. **Producing a Video Benevolence Program.** At least one 15-30 minute program will be produced on a particular conference benevolence program or Advance Special. This program will be of the quality that will enable it to be aired on a cable system or for local church "in-house" use.
- e. **Video Workshop.** The conference will sponsor a Basic Video Workshop which will be concerned with the use of basic video equipment and the variety of uses for church programs.

The above programs (a-e) would be developed by:

Interfaith Cable Committee Membership	\$500.00
Production	\$500.00
Tapes	\$300.00
Workshop	\$500.00
	Total \$1,800.00

Resolutions

Whereas, the United Methodists of Arkansas (and the predecessor denominations) have had a long history with an area newspaper; and

Whereas, we, at the present time, do not have such a communications organ; and

Whereas, the Bishop and members of his Area Leadership Team asked the two Conference Councils on Ministries to form an Area Ad Hoc Newspaper Committee to report recommendations about this matter to the 1982 Annual Conferences;

Now, therefore, be it resolved that the following recommendations are made concerning state-wide United Methodist Communications.

1. That an Area Communication Tool must be made available for the United Methodists of Arkansas.

2. That the CFA in each Conference appropriate \$2,000.00 immediately so that an independent, professional study can be made (in the summer of 1982) to determine the financing, the format, style, desired frequency, content, etc. of an Area Communication Tool.

3. That the Annual Conference direct the Area Communications Committee to take the

findings of the professional study and design the Area Communications Tool, propose to the CFAs a budget, name the staff, and target January 1, 1983, as the time to begin.

4. That Bishop Kenneth Hicks be requested to call a special session of the Annual Conferences, by Sept. 15, 1982, to hear the proposed plan and vote thereon.

Commission On Religion And Race — 1983

Purpose

Paul said in his letter to the Corinthians, "For the body is not one member but many." (I Cor. 12-14) Just as the human body is advanced by its various parts; so the United Methodist Church can find wholeness and richness in the participation of its many ethnic heritages. As Paul sought to emphasize the wholeness of the "church" in his day, we seek the self-same goal even today in the United Methodist Church.

Goals

1. 729.1 of The 1980 Discipline states, "There shall be in each Annual Conference a Conference Commission on Religion and Race . . ." 729.2 sets forth the guidelines for membership, including provisions for district directors of Religion and Race.
2. The disciplinary mandate sets forth a number of responsibilities for the Conference Commission on Religion and Race. We would like to lift up a few of these responsibilities in this report:

It is our duty to resource the local church work area on Religion and Race. We are charged with an important monitoring responsibility. Through the monitoring process, we seek to examine ethnic minority representation on all conference boards, agencies, commissions, committees and related institutions. Our recommendations there reflect the aforementioned examination. The mandate also includes providing programs of sensitization and education at every level of the conference on the nature and meaning of racism — attitudinal, behavioral and institutional.

Priorities

For the year 1983, we seek the following as priority-concerns:

- a. Monitoring the missional priority "Developing and Strengthening the Ethnic Minority Local Church."
- b. Examination of ethnic representation on boards, agencies, commissions, committees and governing boards of related institutions.
- c. Recommendations designed to make total inclusiveness possible.

The following are recommendations that we believe will greatly enhance the work of the Conference Commission on Religion and Race:

1. We are asking the District Superintendents to assist by using a brief instrument at charge conferences for the purposes of statistical analysis and consciousness raising in/of the local church. This brief form will be presented to the Cabinet for review before being finalized.
2. That each District Superintendent appoint or reappoint a District Director of Religion and Race. That person then will act as a liaison between the District and the Conference. This will help greatly in the providing of information and coordination for the "My Job" Workshops on Religion and Race during 1983, as well as general coordination of the work of the Commission.

Budget

1. District "My Job" Workshops — \$750.00
2. Jurisdictional Religion and Race Workshop — \$550.00

Total Budget: \$1,300.00

**Conference Council On Ministries
Budget For 1982 And
Recommendations For 1983**

	1982 Budget	1983 Recommendations
INCOME		
Conference Benevolence	178,735.00	194,754.00
Board of Education	12,000.00	12,000.00
Other Income		
Grand Total	<u>\$190,735.00</u>	<u>\$206,754.00</u>
Disbursements		
Council on Ministries Operations:		
Salary-Director	26,300.00	29,296.00
Utilities — Director	4,500.00	4,500.00
Expenses — Director	6,000.00	6,000.00
Salary — Assoc. Director (BE)	15,000.00	17,100.00
Utilities — Assoc. Director (BE)	4,000.00	4,000.00
Expenses — Assoc. Director (BE)	7,500.00	7,500.00
HMEP/DPA/A	4,000.00	4,000.00
Housing Allowance (@ 6,600)	13,200.00	13,200.00
Secretary — Full Time	9,600.00	10,570.00
Secretary — Part Time	4,600.00	4,600.00
Travel (Vouchered)	4,000.00	4,000.00
Rent	6,000.00	4,249.00
Postage	2,000.00	2,000.00
Telephone	3,000.00	3,000.00
Supplies	2,300.00	2,300.00
Equipment and Maintenance	1,200.00	1,200.00
Loan on Work-room Equipment	2,200.00	2,100.00
Council Meetings	1,800.00	1,800.00
Training Supplements	1,200.00	1,000.00
Contingency	1,500.00	1,500.00
Area EMLC Salary & Exp.	<u>11,050.00</u>	<u>16,089.00</u>
Total	<u>\$130,950.00</u>	<u>\$140,004.00</u>
Council Board and Committee Operations:		
Board of Global Ministries	1,500.00	1,100.00
Church and Society	450.00	450.00
Status and Role of Women	600.00	600.00
Stewardship	450.00	450.00
Board of Ordained Ministry	-0-	-0-
Worship	450.00	450.00
Communications	500.00	500.00
Evangelism	650.00	500.00
Laity	400.00	400.00
Religion and Race	500.00	500.00
Education	550.00	550.00
Higher Education and Campus Ministry	500.00	500.00
Diaconal Ministry	435.00	900.00
Planning and Research	500.00	500.00
Christian Unity	400.00	450.00
Youth Council	-0-	900.00
Total	<u>\$ 7,885.00</u>	<u>\$ 8,750.00</u>
District Council on Ministries:		
Arkadelphia	2,000.00	1,975.00
Camden	2,000.00	1,900.00

LITTLE ROCK CONFERENCE

	1982	1983
	Budget	Recommendations
Hope	2,100.00	2,750.00
Little Rock	4,750.00	4,750.00
Monticello	1,500.00	1,900.00
Pine Bluff	2,000.00	1,950.00
Total	\$14,350.00	\$15,225.00
Education	17,355.00	17,350.00
Evangelism	3,700.00	3,100.00
Global Ministries	9,300.00	9,975.00
Church and Society	1,000.00	2,500.00
Communications	*(15,187.00)	1,800.00
Ordained Ministries	1,300.00	1,400.00
Higher Education and Campus Min.	*(110,955.00)	*(119,071.00)
Diaconal Ministries	1,145.00	1,400.00
Archives and History	*(2,250.00)	0
Status and Role of Women	1,350.00	1,600.00
Religion and Race	850.00	1,300.00
United Methodist Men	900.00	500.00
Planning and Research	0	0
Stewardship	400.00	750.00
Worship	750.00	850.00
Christian Unity	0	250.00
Total	\$38,050.00	\$42,775.00
Grand Total	\$191,235.00	\$206,754.00
*not in CCOM Budget Total		

Little Rock Conference Council On Ministries
Financial Statement
January 1-December 31, 1981

Income	Budget	Dis- bursements	Percentage Used
Conference Benevolences	168,538.00	147,607.76	87
Board of Education	12,000.00	10,395.63	86
Other Income		5,335.26	
(North Ark. Conference)	6,820.00	0.00	
TOTAL	\$187,358.00	\$163,338.65	87%
Disbursements			
Council on Ministries Operations:			
Salary — Director	22,000.00	22,000.00	100
Utilities — Director	4,000.00	4,000.00	100
Expenses — Director	6,000.00	6,000.00	100
Salary — Assoc. Director (BE)	13,600.00	13,636.66	100
Utilities — Assoc. Director (BE)	3,400.00	3,400.00	100
Expenses — Assoc. Director (BE)	6,500.00	6,500.00	100
Salary — Assoc. Director	11,000.00	4,583.35	41
Utilities — Assoc. Director	3,175.00	1,322.90	41
Expenses — Assoc. Director	6,500.00	2,708.35	41
HMEP/DBP/A	5,708.00	5,681.80	99
Housing Allowance	19,800.00	15,950.00	80
Secretary — Full Time	8,600.00	8,600.00	100
Secretary — Part Time	4,600.00	1,332.78	28
Travel (Vouchered)	4,500.00	3,650.23	81
Rent	5,100.00	5,090.88	99

LITTLE ROCK CONFERENCE

121

Income	Budget	Dis- bursements	Percentage Used
Postage	1,500.00	1,492.71	99
Telephone	2,500.00	2,985.42	119
Supplies	2,100.00	1,798.18	85
Equipment & Maintenance	1,200.00	1,129.43	94
Loan on Work-room Equipment.	2,200.00	2,031.60	92
Council Meetings	1,500.00	1,537.08	102
FICA	878.00	615.69	70
Training Supplements	1,200.00	831.55	69
Contingency	1,500.00	574.26	38
Office Insurance	-0-	-0-	-0-
Secretary's Health Insurance	722.00	541.72	75
Area EMLC Director	*5,862.50	**6,350.00	-0-
TOTAL	\$139,783.00	\$124,344.59	88%

*This amount is not included in budget total

**Includes the vouchered travel adjustment made at Annual Conference, 1981.

This amount is included in Disbursement total.

Council Board and Committee Operations:

Board of Global Ministries	1,200.00	825.46	68
Church & Society	450.00	336.09	74
Status & Role of Women	450.00	594.13	132
Stewardship	450.00	304.27	67
Board of Ordained Ministry	700.00	1,399.37	199
Worship	450.00	273.64	60
Communications (Conf. & Area)	1,200.00	1,214.87	101
Evangelism	450.00	824.38	183
Laity	400.00	179.59	44
Religion & Race	450.00	482.51	107
Education	450.00	527.86	117
Higher Education & Campus Ministry. .	400.00	270.42	67
Diaconal Ministry	450.00	532.34	118
TOTAL	\$7,500.00	\$7,764.93	103%

Coordinated Conference Program Objectives:

District Council on Ministries			
Arkadelphia	2,000.00	2,000.00	100
Camden	2,000.00	1,137.91	56
Hope	1,800.00	1,682.60	93
Little Rock	3,100.00	2,072.72	66
Monticello	1,200.00	460.67	38
Pine Bluff	2,000.00	962.42	48
TOTAL	\$12,100.00	\$8,316.32	68%

Nurture

Festival of Missions	1,200.00	965.50	80
Area School of Christian Missions.	2,000.00	2,000.00	100
Leadership Development for			
Yng. Adult.	400.00	-0-	-0-
Conference Lab School	2,500.00	2,241.41	89
Children's Choir Camp	850.00	1,144.12	134
Conference Camp	1,200.00	1,158.20	96
M.A.D. Camp	1,000.00	973.97	97
Camp Curriculum/Vol. Staff	6,500.00	6,365.25	97
Membership Care & Concern	300.00	147.53	49
United Methodist Men's Retreat.	800.00	487.00	60

LITTLE ROCK CONFERENCE

Income	Budget	Dis- bursements	Percentage Used
Stewardship Training Event	400.00	400.00	100
Leadership Training (Youth)	500.00	500.00	100
Training Event (Adult Workers w/Youth)	300.00	266.60	88
TOTAL	\$17,950.00	\$16,649.58	92
Outreach			
Comp. Plan for Dev. of New Cong.	300.00	321.82	107
Ministry to Deaf	800.00	-0-	-0-
Ministry to Handicapped	50.00	-0-	-0-
Ministry to Terminally Ill	100.00	-0-	-0-
Wesley Fdn. Recruitment	250.00	-0-	-0-
World Hunger & Lifestyle	2,500.00	2,510.95	100
TOTAL	\$4,000.00	\$2,832.77	70
Advocacy			
Legislative Alert	1,000.00	1,000.00	100
Congress on Evangelism	200.00	100.00	50
Wesley Fdn. PR.	200.00	-0-	-0-
United Meth. Men Support of Camp Tan.	100.00	(46.00)	-0-
COSROW Commun. Channel.	75.00	-0-	-0-
Religion and Race Sensitivity Training	750.00	-0-	-0-
Youth Delegates to AC Training.	200.00	200.00	100
TOTAL	\$2,525.00	\$1,254.00	49
Vocation			
Skill Development for Choir Directors	750.00	456.75	60
Slide Presentation for Diaconal Min.	50.00	-0-	-0-
25th Anniv. of Ordained Women	100.00	97.21	97
TOTAL	\$900.00	\$553.96	61
Special Emphasis			
Parish & Community Development Award	100.00	-0-	-0-
Nat'l Conf. of UMM	2,500.00	1,622.50	64
TOTAL	\$2,600.00	\$1,622.50	64
Grand Total	\$187,358.00	\$163,338.65	87

**Recommendations To
Little Rock Annual Conference And
Council On Finance And Administration
For Funding In 1983**

1. We recommend that the Arkansas Council of Churches apportionment be \$5,000.00.
2. We recommend that the Regular Church Extension apportionment be \$12,000.00.
3. We recommend that the Special Church Extension apportionment be \$40,000.00.
4. We recommend a goal of \$3,000.00 for Golden Cross Sunday.
5. We recommend that Christian Education Day apportionment be \$12,000.00.
6. We recommend that the Hendrix College apportionment be \$148,000.00 for each year of the Quadrennium.
7. We recommend a fair share goal for the Hendrix College Endowed Scholarship Campaign of \$93,000.00 for each year during this Quadrennium.

8. We recommend a \$10,000.00 apportionment entitled "Prison Ministry" in Section IV: "Other Conference Ministries."
9. We recommend that \$15,682.00 be apportioned for Area Communications.
10. We recommend that a Sunday be designated as United Methodist Foundation Sunday, and that the specific day be the same Sunday in Little Rock and North Arkansas Conferences.
11. We recommend that the United Methodist Foundation apportionment be \$11,500.00.
12. We recommend that the Christian Civic Foundation be given permission to raise funds from churches within the Little Rock Conference to support the work of the Christian Civic Foundation in Arkansas.
13. We recommend \$50,000 be requested from the churches in "Fair Share" goals for "core costs" at Aldersgate, and that "programmatic costs" be continued as a Conference Advance Special.

Council On Finance And Administration Fund Requests For 1983

	1981	1982	1983
Ministerial Support:	Receipts	Budget	Recommendations
District Superintendents	\$ 212,418	\$ 232,140	\$ 238,200
Episcopal Fund	33,915	35,935	38,658
Pension Fund ¹	751,990	735,000	750,000
Equitable Salary Fund	70,618	81,100	91,900
World Service and Conference Benevolences:			
World Service	48.2% (223,765)	(246,008)	(256,373)
Conference Benv.	51.8% (242,411)	(266,901)	(275,432)
Total W.S. & C.B.	100.0% \$ 466,176	\$ 512,909	\$ 531,805
Connectional Ministries:			
General Administration	(22,018)	(24,205)	(24,205)
Jurisdiction Adm.	(7,732)	(8,713)	(8,713)
Temporary General Aid	(9,644)	(10,064)	(9,456)
Episcopal Area	(1,365)	(1,500)	(1,500)
Total Connectional Min.	40,759	44,482	43,874
Interdenominational Coop.	7,599	9,451	9,451
Ark. Council of Churches	4,463	5,500	5,000
Black College Fund	44,925	55,392	57,613
Hendrix College	130,583	148,800	148,800
Ministerial Education Fund	104,713	122,028	131,985
Campus Ministries	81,667	110,955	123,721
Ark. U.M. Communications ²	52,518	15,187	
U.M. Communications			15,682
Special Church Extension	36,777	40,000	40,000
Missional Priority	36,641	41,091	41,091
Christian Civic Foundation	12,312	14,500	-0-
Jurisdictional Mission Needs:			
Lydia Patterson Institute	(12,014)	(13,813)	(13,813)
Oklahoma Indian Mission	(6,502)	(7,500)	(7,500)
Rio Grande Conference	(5,656)	(6,500)	(6,500)
Mt. Sequoyah			(3,750)
Total Jurisdictional Mission Needs . .	24,172	27,813	31,563
Christian Education Day	10,396	12,000	12,000
Mt. Sequoyah			
(\$15 per charge)	3,315	3,750	(included above)
Scarritt College	3,447	4,000	4,000

LITTLE ROCK CONFERENCE

	1981 Receipts	1982 Budget	1983 Recommendations
Pastor's Moving Exp	11,885	12,500	12,500
Camp Tanako.	50,904	57,000	61,000
Little Rock Urban Min.	29,000	38,650	38,650
SMU — Capital Funds	4,360	5,000	5,000
Cooperative Parish			
Ministries (Parish Dev.)	25,990	35,025	38,272
Total Apportioned Funds	\$2,251,543	\$2,400,208	\$2,470,765
Other Goals:			
Hendrix "Fair Share"			
Endowment	36,480 ^a	93,000	93,000
Aldersgate Camp "Fair Share".	-0-	-0-	50,000
Grand Total	\$2,288,023	\$2,493,208	\$2,618,765

¹ In 1981 these funds were apportioned as two lines items: Minister's Reserve Pension and Conference Claimants' Fund.

² In 1981 the apportionment, Arkansas United Methodist Communications, included funds for both the Arkansas Methodist newspaper and the Area Communications program.

³ A large portion of the receipts for this item have been received directly by Hendrix.

I. Ministerial Support:

We recommend the following be apportioned to the local Churches on the decimal:

District Superintendents Fund	\$ 238,200
Episcopal Fund	38,658
Pension Fund	750,000
Equitable Salary Fund	91,900
Total	\$1,118,758

We recommend the District Superintendents salary and expenses be:

Salary	\$ 29,296
Utilities & Appurtenances	4,500
Travel Expense (Auto, Mileage, etc.)	6,000
Total Salary and Expense	\$ 39,796

We recommend a voucher expense for each District Superintendent of \$2,500 for meetings: Cabinet, CCOM, out of state, with the stipulation that no district, board or agency make any payment for the purpose indicated above.

That the district superintendents' salaries be established by means of a base: 105% of the average of the top 20 churches in the Little Rock Conference.

We recommend that the Director of the Council on Ministries salary and expense be the same as the District Superintendents.

II. We recommend the Conference Benevolence fund be as follows:**Conference Benevolences:**

	1981 Expend	1982 Budget	1983 Recommendation
A. Administration:			
Finance & Management	\$ 37,632	\$ 42,516	\$ 50,278
Annual Conference Expense	3,112	5,000	5,000
Conference Journal	14,892	15,000	17,200
Pre-Conference Reports	1,142	1,500	1,700
Conference Secretary	1,486		
Salary		750	750
Expense		750	950
Statistician:			
Salary	719	600	600
Expense		600	600

	1981 Expend	1982 Budget	1983 Recommendation
Printout	265	300	500
Conference Trustees	43	800	500
Council on Fin. & Adm. Expense	1,000	2,500	2,500
Cabinet Secretary	-0-	500	-0-
Boards, Commissions & Committees			
not receiving funds	1,509	2,000	2,000
Audit	2,125	2,100	3,000
Miscellaneous	6,284	1,500	1,500
	70,209	76,416	87,078
Less Income Interest	(71,247)	(43,000)	(55,000)
Total Conference			
Administration	(1,038)	(33,416)	32,078
B. Program Needs			
Council on Ministries	123,434	\$130,950	\$140,004
Boards, Commissions			
Committees	6,787	7,885	8,750
District Council on			
Ministries	8,316	14,350	15,225
Program Objectives	23,087	38,050	42,775
	161,624	191,235	206,754
Less Income Interest	(12,910)	(12,000)	(12,000)
Total Program Needs	148,714	\$179,235	\$194,754
C. Other Conference Ministries			
Archives & History	129	\$ 2,250	-0-
UAPB Campus Ministry	3,333	5,000	-0-
Ordained Ministry Adm	3,500	3,500	3,600
Regular Church Extension	8,000	12,000	12,000
Contingency	-0-	10,000	10,000
United Methodist Foundation	10,000	11,500	13,000
Prison Ministries	9,500	10,000	10,000
Total Other Conference			
Ministries	34,462	54,250	48,600
Total Conference			
Benevolences	\$182,138	\$266,901	\$275,432
III. We recommend that the full amount of World Service and Conference Benevolences be apportioned to the local churches.			
IV. We recommend that the formula used by the conference for the apportionments to the local churches be composed of the following: one-third (1/3) membership and two-thirds (2/3) on total budget less: Equitable salary and mission salary support; Grants from General, Conference and District boards and agencies; Principal and interest on indebtedness, loans, and mortgages; Paid on buildings and improvements. The apportionments to the local churches will be based on the 1980 and 1981 statistics. The decimal will be a Conference decimal with each church weighed against the Conference total.			
V. Connectional Ministries			
We recommend that the following funds be grouped and apportioned to the local churches as Connectional Funds:			
General Administration		\$ 24,205	
Jurisdictional Administration		8,713	
Temporary General Aid		9,456	
Episcopal Area Fund		1,500	
Total		\$ 43,874	

VI. We recommend that \$9,451 be apportioned for Interdenominational Cooperation Fund and \$5,000 for the Arkansas Council of Churches, and that each be apportioned to the local churches.

VII. Other Apportioned Funds:

We recommend that the funds shown below be approved and apportioned to the local churches on the decimal:

United Methodist Communications	\$ 15,682
Black College Fund	57,613
Campus Ministries (\$1,200 for UAM Parsonage)	123,721
Hendrix College	148,800
Lydia Patterson Institute	\$13,813
Oklahoma Indian Mission	7,500
Rio Grande Conference	6,500
Mt. Sequoyah	3,750
Jurisdictional Mission Needs	31,563
Ministerial Education	131,985
Missional Priority	41,091
Pastor's Moving Expense	12,500
Special Church Extension	40,000
Scarritt College	4,000
Camp Tanako	61,000
Little Rock Urban Ministries	38,650
Southern Methodist University for Capital Funds	5,000
Total	\$711,605

VIII. Advance Specials:

We recommend General Advance Specials to local churches for first hand relationships with mission projects and for involvement in mission.

IX. Little Rock Urban Ministries:

We recommend that \$38,650 be apportioned for the Little Rock Urban Ministries property and be administered by the Conference Trustees and that the capital campaign of \$200,000 be approved.

X. Hendrix College "Fair Share" Endowment:

We recommend that \$93,000 be accepted as the Hendrix College "Fair Share" Four Year Endowment Fund for United Methodist Students; (1981-1984).

XI. Special Days:

We recommend these Special Days with offerings:

Human Relations Day — Second Sunday in February

One Great Hour of Sharing — Fourth Sunday in Lent

Golden Cross Sunday — First Sunday in May with a goal of \$3,000.

United Methodist Student Day — Sunday after Thanksgiving

Christian Education Sunday — Last Sunday in September with a goal of \$12,000 to be apportioned to the local churches.

World Communion Sunday — First Sunday in October

United Methodist Children's Home — Second and Third Sundays in December.

XII. Aldersgate "Fair Share"

We recommend \$50,000 be requested from the churches in "Fair Share" goals for "core costs" at Aldersgate, and that "programmatic costs" be continued as a Conference Advance Special.

XIII. Other Recommendations:

A. That Advance Specials for Ethnic Minority Local Churches be accepted by every local Church and that 30% of the Missional Priority Fund be retained for use in the Annual Conference. We recommend the World Hunger Goal of \$300,000.

B. Pastor's Utilities and Appurtenances: If no utility allowance is made, we recommend that the local church designate a part of the salary as Parsonage Utilities and Appurtenances to exempt those costs from the income tax claim.

- C. The contract between the Committee on the Annual Conference and First United Methodist Church Hot Springs be approved. The contract sets a flat payment of \$1,800 for the cost of the 1982 session of the Annual Conference.
- D. That the Travel Allowance be set at 20¢ per mile plus 2¢ per mile for each additional person, to encourage car pooling.
- E. That Retired Ministers be paid \$35 per diem for days they attend Annual Conference.
- F. That Pastor's Moving Expense be paid at the rate of \$100 plus 75¢ per mile. The mileage is to be paid from parsonage to parsonage, except when a pastor transfers to or from another conference, the rate will apply from parsonage to the Little Rock Conference boundary.

Pastors who are returning from seminary to receive their first appointment as seminary graduates and retiring ministers will receive \$200.00 to help defray the cost of moving. This would be a one-time supplement, and would be in addition to the above rate of compensation. To become effective at the 1982 Annual Conference. The following persons are eligible: pastors, lay pastors, student pastors, after first appointment, district superintendents, persons in conference connectional positions, retiring pastors, persons taking disability leave, and others recommended by the Board of Ministry.

- G. That all unrestricted benevolence funds be placed in a central operating balance.
- H. That "Interest Income" from investments continue to go into the Conference Administration Fund.
- I. That any Conference employee who has, or who desires, a tax sheltered annuity, may direct the Director of Finance & Management to pay this annuity from his regular income following proper guidelines.
- J. That each Board, Commission, Committee, or Agency not be allowed to change a line item in its approved budget which would exceed 10% of the amount without the approval of the Council on Finance & Administration.
- K. That the latest independent audits shall be submitted for review and study by any agency receiving conference funds.
- L. That financial support of the Office of Finance & Management be recommended by the Joint Councils of Finance & Administration and approved by the Annual Conferences.

XIV. The Job description of the Director of the Office of Finance & Management is on page 120 of the 1979 Journal.

XV. We recommend that \$38,272 be apportioned to the local churches for Cooperative Parish Ministries.

XVI. We grant permission to the Wesley Foundation at Southern Arkansas University at Magnolia to hold a capital improvements fund drive in the Camden District over the next year. Goal: \$10,000. Funds will be administered by the Camden District Superintendent.

XVII. We recommend that the expenses of the Communications Study Committee, an amount up to but not to exceed \$3,000, be taken from the Communications Restricted Fund.

XVIII. We recommend that the funding for the EMLC Scholarships to Camp Tanako be referred to the Little Rock Conference on EMLC.

MERLE PETERSON, President
ARNOLD SIMPSON, Secretary

Mt. Sequoyah Assembly

Re: Information — Statistical Report from Mt. Sequoyah Assembly 1981

Evaluation of Property, Buildings and Equipment	\$3,768,925.00
Indebtedness on buildings	79,669.00
Income: Offerings to 1/5/82*	53,285.00

Operations	162,737.00
Total	216,022.00
Expenditures:	
Operations, Maint., Capital Improvements & Debt Ret.	208,468.00
Balance	\$ 7,554.00
Other Information:	
Calendar Days of Occupancy	115
Person Days of Occupancy	8,669
Commuter Days	1,853
Number of Meals Served	21,462

Offering from Little Rock Conference \$2,679.00

*Our books are held open until February 1 in order to receive all offerings for 1981 from The Annual Conference Treasurers.

Rev. N. Lee Cate,
Superintendent and Treasurer

Area Communications — 1983

Purpose

The purpose of the Arkansas Area Program of Communications is to communicate through appropriate media, the gospel itself as it is proclaimed through the United Methodist Church in Arkansas. To achieve this purpose, the committee's goals are:

1. To facilitate internal communication within the area.
2. To reach out to society through all available public media.
3. To promote the United Methodist financial programs.

Objectives

1. Interpretation

- A. "Mission Minute" Program for local churches. Materials and information background to be prepared by Area Director of Communications, JCC, and various boards for mailing to local church personnel. Format suggested is for lay person to take "one minute" on one Sunday of the month to explain one element of the missional outreach of the United Methodist Church in the morning worship service. Budget: \$400.00
- B. Monthly Local Church Posters. Posters to be prepared by Area Director of Communications and Area Printing Center. Posters to picture various ways in which the United Methodist Church is at work in mission. Budget: \$800.00

2. Area Printing Center

- A. Area Printing Assistant

Salary	13,086.00
FICA	877.00
Medical Insurance	600.00
- B. Materials and Supplies

Typesetting material	600.00
Graphic Supplies	500.00
Office Supplies	300.00

Job responsibilities of Area Printing Assistant shall include:

- Operation, maintenance and cleaning of offset press, copier, plate maker, electrostatic master maker, folder, collator, and other equipment in the work room.
- Maintaining all supplies related to printing and reproduction capacity such as paper, plates, fluids, pads, cleaning materials, etc.
- Organizing and keeping orderly the work room through proper storage and care of a printing equipment and supplies.
- Maintaining repair and maintenance ledger for offset and copier showing dates and nature of repair, etc.
- Reproducing materials with priority given to Conference programs. A schedule for printing of materials must be kept and printing will proceed on a first-come, first-served basis.

3. Area Resource Library

1. Purchase of new audio-visual resource for library — Budget: \$1,000.00
2. Maintenance and repair of resources and equipment — Budget: \$1,000.00
3. New catalog for resources available. Budget: \$1,500.00
4. Rent. Budget: \$2,000.00
5. Resource Center Librarian

Salary.....	\$5,500.00
FICA.....	400.00
Medical Insurance.....	600.00

The search Committee for the Area Resource Librarian will be the Area Committee on Communications. The Librarian will be directly responsible to the Area Director of Communications and relate to the Area Resource Library Sub-Committee.

All resources and equipment will be loaned free, except for video equipment. Video equipment will be loaned to United Methodist persons knowledgeable of video operations. The Area Director of Communications will be personally in charge of loaning video equipment.

4. Skill Development and Communication Training

- A. Skill Development and training opportunities. Budget: \$1,000.00
- B. Travel, administrative costs for Area Committee. Budget: \$1,200.00

The Area Director of Communications will consult with boards, agencies, and other groups that desire displays, slide shows, or other methods of communication.

Recap of Budget

1. Interpretation. Budget: \$1,200.00
2. Area Printing Center. Budget: \$15,964.00
3. Area Resource Center. Budget: \$12,000.00
4. Skill Development and Communications Training. Budget: \$2,200.00

Area Total: \$31,364.00

Total for each Conference: \$15,682.00

Commission On The Status And Role Of Women — 1983**Purpose**

The primary purpose of the Little Rock Conference Commission on the Status and Role of Women for the 1981-84 quadrennium shall be to challenge the Annual Conference, including its districts and local churches, to a continued commitment that will insure full and equal participation by women in the total life and mission of the church.

Goals

1. Provide training opportunities to develop leadership and communication skills of women.
2. Place women in key positions on District Council on Ministries.
3. Heighten awareness of local congregations to:
 - A. the prevalence of sexual stereotyping within the conference.
 - B. the potential for contributions by women in the ordained and lay ministry of the church.
 - C. the identity of capable role models which may change attitudes toward women, either as clergy or lay leaders.
4. Elect women as delegates to Annual, Jurisdictional and General Conference.

Objectives

1. Leadership Development Workshops in 5 districts to develop increased skills of lay women on boards, committees, or agencies in districts and local churches, patterned after the pilot workshop in the Little Rock District in 1982. Budget: \$1,000.00
2. Place women in key positions on District Councils on Ministries as a continuation of objective added to 1982 Program: Budget: \$100.00

“To increase the number of women in the following positions on DCOM’s:

Vice Chair — 1	Stewardship — 1
Evangelism — 2	At-Large — 6

Youth — 1

Young Adult — 2

Communications — 2

Nominations — 4

District Boards of Church

Location & Buildings — 7

This is to be done through meeting with and negotiating with District Superintendents and local pastors.

3. To engage in an awareness program by:

- A. Providing a resource list of women capable of offering inspirational and stimulating messages in such events as local church lectureships, conference worship events, continuing education events including Pastors' School, and conference and district programs such as ingatherings and mini-ingatherings. These events are traditionally dominated by male leadership. We challenge local churches and the annual conference to seek female leadership. A resource list will be compiled and made available for local church, district and conference committees by early 1983.
- B. Providing a resource list or talent bank of women with local church leadership experience who are qualified to fill district and conference level positions, to facilitate increasing female participation. A resource list will be available for local church, district and conference nominating committees in early 1983.
- C. Providing a resource list of films that show the stereotyped position women are placed in by the media and literature. Local Churches will receive this list in 1983 and will be encouraged to use the available resources.

For developing the resource lists and distribution: **Budget: \$150.00**

4. To seek women with knowledge and insight about the United Methodist Church who are willing to represent our Conference as delegates to annual conference jurisdictional conference and general conference, and to work for their election.

On-Going Programs

1. Training of Commission members and attendance at meetings beyond the Annual Conference. **Budget: \$350.00**
2. Continued monitoring of utilization of skills and contribution of women by Annual Conference and Districts.
3. Continued advocacy for issues of concern to women.

Total Budget: \$1,600.00

Board Of Diaconal Ministry — 1983

Purpose

The purpose of the Conference Board of Diaconal Ministry is to study the needs and resources of the conference, relative to lay professional careers and to interpret diaconal ministry throughout the conference, to seek to enlist persons of all races and ethnic origins to guide persons interested in these careers through the process of training, certification and consecration.

Goals

1. To assess the present and potential use of lay professionals in the Annual Conference.
2. To assist both churches and lay employees in moving toward higher levels of professional preparation.
3. To enlist at least five new diaconal ministers in the Annual Conference in this quadrennium, two of which will be of an ethnic minority group.
4. To work with the Director of Parish Ministries toward utilization of minority professional workers in staff positions.
5. To work with local churches and agencies employing diaconal ministers to achieve adequate salary and benefits support systems for diaconal ministers as set forth in the resolution adopted by the Annual Conference in 1978.
6. To establish dialogue and cooperative ministry with the Conference Board of Ordained Ministry.

1983 Program Objectives

1. Keep current the survey of local churches employing lay staff persons in order to

encourage continuing education toward certification and consecration as diaconal ministers.

2. To continue cooperation with the District Superintendents in helping local church Pastor-Parish Relations Committees to understand fully the importance of employing trained United Methodist professional staff and to aid them in upgrading their status.
3. To diligently use all forms of media to interpret the Diaconal Ministry to local churches and young people, utilizing mailings, slide presentations and news media.
4. To provide a continuing education event for lay professionals which will assist in meeting requirements for renewal and recertification.

Budget

1. Priorities — Program:
 - A. Workshop. **Budget:** \$125.00
 - B. Resource Material. **Budget:** \$50.00
 2. Ongoing Responsibilities
 - A. Annual Conference (Chairperson). **Budget:** \$175.00
 - B. Interpretation. **Budget:** \$50.00
 - C. Continuing Education Grant for Diaconal Ministry. **Budget:** \$1,000.00
- Total Budget:** \$1,400.00

Diaconal Ministers recommended for continuation:

Len Bobo
 Meredith Cravens
 Marcia Dodd
 Mary Frances Garrett
 Michael D. Parker
 Olive Smith
 Martha Lynn Thompson
 G. Felix Thompson
 Ray Tribble

Diaconal Ministers previously retired:

Ruth Wells, June 1981

Who is recommended as a Candidate in the Diaconal Ministry?

David Glaze
 Tom Hazelwood
 Sylvia Anderson Wray

Who is recommended to continue in the Candidacy of the Diaconal Ministry?

Jenni Douglas

Directors of Christian Education recommended for continuation:

Meredith Cravens
 Marcia Dodd
 Michael D. Parker
 Olive Smith

Associates in Christian Education recommended for continuation:

Mary Frances Garrett

Ministers of Christian Education recommended for continuation:

Gladwin Connell

Directors of Christian Education discontinued:

Norma Story (retired)

Ministers of Christian Education discontinued:

Charles Richards (retired)

Directors of Music recommended for continuation:

Martha Lynn Thompson
 G. Felix Thompson
 Len Bobo
 Meredith Cravens

Directors of Music discontinued:

Ruth Wells (retired)

Who is presented for Certification as a Director of Music?

David Glaze

Rockey Starnes

Who is presented for Certification as an Associate in Christian Education?

Rusty Johnson

Who has transferred to the Little Rock Conference during the year as a Diaconal Minister?

Len Bobo

Educational Assistants:

Persons working in a local church who have started the process toward certification and completed at least one certification study in the last two years:

Jenni Douglas

Lu Harding

LaVerne Burton

Cecilia Toney

Teresa Holt

Not presently working in a local church:

Norma Jeanne Black

Music Assistants:

Persons working in a local church who have started the process toward certification and completed at least one certification study in the last two years:

Elizabeth Armstrong

Wayne Kerr

Joyce Swinney

Diana N. Terry

United Methodist Foundation Of Arkansas

The United Methodist Foundation of Arkansas is a benevolent, not for profit corporation chartered by the State of Arkansas on October 31, 1963, pursuant to authority granted by the Little Rock and North Arkansas Annual Conferences. The Foundation is an area service agency of the United Methodist Church in Arkansas in stewardship through bequests, wills, trusts, property gifts, life income agreements, life insurance, and other forms of current or deferred giving.

The services of the Foundation are mutually beneficial to the institutions and programs of the two Annual Conferences and to prospective donors. The Foundation serves the institutions and programs of the Area by representing them with prospective donors. The Foundation serves donors by providing estate and charitable gift planning, counsel, and some instances, by serving as an executor of an estate or as a trustee of a charitable trust agreement.

The business of the Foundation is managed by a Corporate Board of Directors, nominated by the resident Bishop of the Arkansas Area of the United Methodist Church, elected by the Corporate Board, and approved by each of the two Annual Conferences. The Board is comprised of 24 directors, 12 from each Annual Conference. In addition, the Foundation has 8 ex-officio directors. The Board has 4 active committees; executive, investment, budget and finance, and development.

The Year in Review

The year 1981 was a benchmark year for the United Methodist Foundation of Arkansas. The Foundation completed its plans for acquiring a full time executive director and employed Jim Argue, Jr.

Jim joined the Foundation on June 16. On July 15-17, he attended a Robert F. Sharkey seminar on marketing techniques for development programs. On October 5-7, he attended the National Association of United Methodist Foundations meeting and met with foundation directors from throughout the country. On October 27-30, he attended the Philanthropy Training Institute directed by Mr. Conrad Teitell. The Foundation was fortunate in that scholarship

were obtained for Jim to attend these seminars.

In recent months, Jim has conducted seminars throughout the state, and has addressed numerous local congregations and Sunday School Classes. Through these efforts, the awareness of the Foundation has grown substantially.

Progress has also been made in terms of gift development. Although numerous gifts benefiting virtually every United Methodist institution and program in the state have been received, two particular gifts deserve highlighting in this report. A \$25,000.00 seed money gift was obtained to begin the Developing Ministries Endowment Fund. This fund is in effect an undesignated endowment fund. Each year, the Conference Council on Ministries will make recommendations to the Foundation Board for disbursing the income earned on this fund. It presents an exciting giving option to donors, in that they can give today to provide financial support to the future's deserving ministries.

The other gift we would like to highlight here is a \$20,000.00 seed money gift to the Double Duty Endowment Fund. This fund also presents an exciting giving opportunity to our donors, in that by contributing to this fund, they can make their gift dollars work twice. First, the money in this fund can be used to make church extension loans at a favorable rate of interest to new or expanding congregations. Second, the income from these church loans, plus any other investment income earned by this fund, will be used to help support the ministerial pension program. Thus, a gift to this fund serves both church expansion and ministerial pensions.

Financial Highlights

The following financial statement reflects growth in the Foundation of 71% from January 1981 to January 1982.

Basically, the Foundation receives four types of monies. First, gifts of endowments are received. With these funds, only the income is available for the work of the church each year. Second, we receive gifts through life income agreements. With these gifts, the donor retains the income from the gift for his or her lifetime. Third, we receive funds under management agreements. With these funds, the Foundation provides management and investment services to other institutions. Fourth, the Foundation has reserves that are used at the discretion of the Board.

Unaudited Balance Sheet as of January 31, 1982

Assets	January 31, 1981	January 31, 1982
I. Money Market Funds		
A. Merrill, Lynch, Pierce, Fenner & Smith, Inc.	\$ 33,756.89	\$ 54,911.72
B. Kemper Money Market Fund, Inc.	-0-	145,824.27
II. Certificates of Deposit		
A. First Federal Savings and Loan, Little Rock	85,000.00	-0-
III. Checking Accounts		
A. Commercial National Bank, Little Rock.	<u>1,855.61</u>	<u>5,692.52</u>
TOTAL ASSETS	<u>\$120,612.50</u>	<u>\$206,428.51</u>
Liabilities		
I. Endowments		
A. North Arkansas Developing Ministries Endowment	\$ -0-	\$ 25,000.00
B. North Arkansas Double Duty Endowment	-0-	20,000.00
C. Horton Estate Endowment	23,242.38	24,859.16
D. Ministers Relief Fund	1,855.61	2,229.61
E. Arkansas Methodist Endowment	-0-	2,178.33
F. North Arkansas Evangelism Fund	-0-	1,000.00
	<u>\$25,097.99</u>	<u>\$75,267.10</u>

	January 31, 1981	January 31, 1982
II. Life Income Agreements		
A. Pooled Income Fund	\$ 5,000.00	\$ 5,000.00
B. Gift Annuities	<u>5,000.00</u>	<u>5,000.00</u>
	\$ 10,000.00	\$ 10,000.00
III. Management Agreements		
A. Aubrey Umsted Cobb		
Memorial Trust Fund	\$ -0-	\$ 16,142.30
	<u>\$ -0-</u>	<u>\$ 16,142.30</u>
Total Liabilities	\$ 35,097.99	\$ 101,409.40
Foundation Reserves	<u>\$ 85,514.51</u>	<u>\$ 105,019.10</u>
Total Liabilities and Reserves	\$ 120,612.50	\$ 206,428.50

Summary

The leadership of the Foundation is genuinely appreciative of the increased financial support from each of the two Annual Conferences. Because of this support, we are able to provide services free of charge to our institutions, local churches, and donors. By supporting the Foundation, you are helping to build a strong financial base for the future.

If you would like more information, please contact Jim Argue, Jr., our executive director at the Foundation office at United Methodist Headquarters in Little Rock. Our phone number is 374-4438.

RICHARD C. BUTLER, President
JIM ARGUE, JR. Executive Director

Board Of Pensions

1. We recommend that the Little Rock Conference participate in the Ministerial Pension Plan (MPP) and the Comprehensive Protection Plan (CPP) of the General Board of Pensions during 1983 on the following basis —

- Contribution base shall be the Denominational Average Compensation (DAC)
- Contribution rate shall be MPP, 12% of DAC, and CPP, 4.4% of DAC
- Annuity rate for pre-January 1, 1982, service shall be \$136 per service year
- Surviving spouse percentage of the formula benefit rate shall be 70%
- A 40 year amortization period will be used to pay the unfunded past service liability
- Monthly contributions to MPP/CPP shall be made through the apportionment system
- CPP benefits shall be supplemented with Death Benefit Plan-Plus (DBP-Plus) to 300% DAC
- Active participants will contribute to the Death Benefit Program Plus with the Church paying 60% and the participant 40%
- Every Conference member making less than the Equitable Salary can be included in the CPP at the rate of 3.4% of DAC
- Probationers at seminary will be provided CPP at 3.4%

2. We recommend that in keeping with Par. 1706 Section 12e of the 1980 Discipline that the Sunday following Easter be observed as Retired Minister's Day. Each pastor is urged to acquaint his or her congregation with the pension program of the Conference as part of the observance, and if possible to use a retired minister in the Worship Service.

3. We recommend in keeping with Par. 1706 Section 4h of the 1980 Discipline, the approval of the Annual Conference that Special Appointments shall be listed in the Conference Journal as follows: (1) With Annuity Claim (a) upon the Annual Conference or (b) upon the General Board, an Institution, or an Agency of the United Methodist Church; (2) Without Annuity claim upon this Annual Conference.

4. We recommend that the Board of Pensions pay the entire insurance premium for our eligible retirees and ministers on Disability both for the Death Benefit Program and the Hospital and Medical Expense Program. The Death Benefit for eligible surviving spouses is now a part of the CPP of the new pension program. Benefits remain 10% of the Average

Conference Salary. In addition, we recommend that the eligible Conference and Special Conference Claimants have the voluntary portion of Medicare paid by the Conference Board of Pensions.

5. We recommend that an annual amount equal to 100% of the pension and disability payment of each minister of the Little Rock Conference be designated as housing allowance.

6. We recommend that in keeping with Par. 726 Section 4 of the 1980 Discipline that there shall be organized from the membership of the Board of Pensions of the Little Rock Conference a committee to compare the records of the amount paid by each pastoral charge for support of pastors and for pension benefit purposes computing the proportional distribution thereof and keeping a permanent record of defaults of the ministers in the Conference who have failed to observe the provision in Par. 726 Section 4 pertaining to proportional payment; and shall render annually to each minister and Charge in default a statement of amounts in default for that and preceding years. In event of default by any Pastoral Charge after the notification of the committee, liens shall be filed against future pensions and the names of the churches and ministers along with the amount in default shall be printed in the Conference Journal.

7. We request the Secretary of the Annual Conference to print in the Minister's Service Record in the Journal, one column stating "Years of Pension Claim on the Little Rock Conference," and another stating "Total Service Years in the Ministry."

8. The Board of Pensions wishes to thank the members of the churches of the Little Rock Conference for the support given the Minister's Reserve Pension Fund allowing its successful completion.

9. A list of annuitants and pension payments for the year 1981 is available in the Conference Treasurer's Office from Earnestine Martin.

10. We request the Conference to approve the "Resolution Relating to Rental Housing Allowances for Retired or Disabled Ministers of the Little Rock Conference" and direct the Conference Secretary to include it in the 1982 Journal of The Little Rock Conference.

11. We report that special grants have been made to Mayme Marbly, Donna McCammon, and Leroy Wallace.

12. The Board of Pensions of The Little Rock Conference wishes to express its deepest appreciation to E. B. Matkin, Jr. for the leadership he has given the Pensions Program of The Little Rock Conference both as a member and as the Chairperson of our Board.

E. B. MATKIN, JR., Chairperson
JOHN B. ROSS, Secretary

Little Rock Annual Conference
Addendum A
To The
Ministerial Pension Plan (MPP)
And The
Comprehensive Protection Plan (CPP)
(MPP Supplement Paragraph (c))
For The Year 1983

This Addendum A is applicable to the Little Rock Annual Conference and is effective as of January 1, 1983. It replaces any previously executed Addendum A and shall be in effect until amended by the Annual Conference in accordance with the provisions of the Ministerial Pension Plan and the Comprehensive Protection Plan.

**CONTRIBUTION
BASE**

The MPP and CPP Contribution Base shall be the Active Participant's Plan Compensation for a Plan Year not to exceed the Denominational Average Compensation. (MPP Section 4.1(c) and CPP Section 4.1(c))

LITTLE ROCK CONFERENCE

CONTRIBUTION
RATE

The MPP Church contribution rate shall be 12% of the Contribution Base of each Active Participant and the CPP Church Contribution rate shall be 4.4% of the Contribution Base of each Active Participant. (MPP Section 4.1(b) and CPP Section 4.1(c))

CONFERENCE
REMITTANCE

The Church Contribution shall be made monthly to the Plan by the Annual Conference in accordance with the Plan document. Such MPP and CPP Church Contributions shall be transferred monthly from the Deposit Account of the Annual Conference by the General Board of Pensions to each Active Participant's account and the Protection Benefit Fund, respectively. The Annual Conference shall maintain an amount in its Deposit Account sufficient to provide for the monthly transfer of the Church Contributions on behalf of its Active Participants. In the event the Deposit Account is overdrawn, an interest charge shall be made by the General Board of Pensions. Such charge shall be made at the current monthly rate of interest credited to the STIRA investment program. (MPP Sections 4.1(a) and 4.2(g), and CPP Section 4.1(b) and 4.2(h))

PAST
SERVICE
PENSION
RATE

On January 1, 1983, the ministerial Pension Rate shall be \$136.00 and the local pastor's Pension Rate shall be \$136.00 (Disciplinary Paragraphs 1706.2b and 1706.7) (MPP Supplemental Section (f))

SURVIVING
SPOUSE
BENEFIT

In accordance with paragraph (e)(5) of Supplement One, the Surviving Spouse Benefit shall be 70% of the Participant's Formula Benefit.

CPP SPECIAL
ARRANGEMENTS

Each conference ministerial member earning less than the conference equitable salary for his/her category, may elect to participate in CPP. The CPP contribution shall be 3.4% of the D.A.C. (CPP Section 3.2h)

PAST
SERVICE
FUNDING

In accordance with paragraph (f) of Supplement One, the unfunded liability as of January 1, 1983, has been actuarially projected to be \$1,867,981. Past service funding deposits are required to fund this unfunded liability, and shall be in the amounts for the periods as shown below:

Amount	Period of Deposits
\$60,540	39 years
\$69,958	30 years

These annual deposits shall be made at the end of each calendar year as required by the General Board of Pensions. The past service deposits shall be transferred from the Little Rock Annual Conference Deposit Account to the Past Service Funding Account on December 31. If the annual cash flow requirement, as determined by the General Board of Pensions, exceeds the combined past service funding deposit amounts, then the cash flow requirement shall become the required past service funding deposit. (MPP Supplement One (f))

Approved: Little Rock Annual Conference

Date: June 2, 1982

**By Kenneth M. Hicks, Presiding Bishop
Gerald K. Fincher, Conference Secretary
John B. Ross, Conference Pension Officer**

**Little Rock Annual Conference
Of The United Methodist Church
Resolution Relating To Rental/Housing Allowances For
Retired Or Disabled Ministers Of This Conference**

WHEREAS, the religious denomination known as The United Methodist Church has and functions through Ministers of the Gospel who are duly ordained or licensed; and

WHEREAS, the practice of The United Methodist Church is to provide a parsonage or a rental allowance as part of the gross compensation for each of its active ordained or licensed ministers; and

WHEREAS, pensions paid to retired ordained or licensed ministers of The United Methodist Church are considered as deferred compensation and are paid to said retired ordained or licensed ministers in consideration of previous, active service, and disability benefits are considered payments in lieu of compensation for active service; and

WHEREAS, the Internal Revenue Service has recognized that the Little Rock Annual Conference is the appropriate organization to designate a housing/rental allowance for retired ordained or licensed ministers who are members of this Conference; and

WHEREAS, the disabled minister has the same legal relationship to an Annual Conference as does the retired minister and, thus, this Annual Conference is also the appropriate organization to designate a housing/rental allowance for a disabled ordained or licensed minister who is a member of this Conference;

NOW THEREFORE BE IT RESOLVED:

- 1.** An amount equal to 100% of the pension or any amount in excess of the first \$5,200 of disability payments received during the year of 1982 be and is hereby designated as a rental/housing allowance respectively for each retired or disabled ordained or licensed minister of the United Methodist Church who is or was a member of the Little Rock Annual Conference at the time of his or her retirement or disability;
- 2.** The pension or disability payment to which this rental/housing allowance applies shall be the pension or disability payment resulting from all service of such retired or disabled ordained or licensed minister from all employment by any local church, Annual Conference, General Agency, or institution of The United Methodist Church or of any former denomination that is now a part of The United Methodist Church, or from any other employer who employed the minister to perform services related to the ministry and who elected to make contributions to the pension or benefit funds of The United Methodist Church for such retired minister's pension or disabled minister's benefits.

NOTE:

The rental/housing allowance which may be excluded from a minister's gross income is limited to the lesser of (1) the amount of the rental/housing allowance designated by the minister's employer or other appropriate body, (2) the amount actually expended by the minister to provide his or her housing, or (3) the legally-determined fair rental value of the parsonage or other housing provided. As specified in Rev. Rul. 71-280, 1971 C.B. 92, "the only amount that will qualify for exclusion under section 107(2) of the Code as a 'rental allowance' is an amount equal to the fair rental value of the home, including furnishings and appurtenances such as a garage, plus the cost of utilities." Since, under current Federal

law, the first \$5,200 of disability benefits received by an individual is excludable from gross income, the housing allowance designation from disability payments is, in the above resolution, designated to be only those payments made which are in excess of the first \$5,200 of disability benefits during any given year.

Board Of Pensions

Report No. 2

List of Full-Time Local Pastors for 1981-82 Conference Year showing District and portion of year served:

John Gillespie	LR	Full Year
Stephen Coburn	LR	Began 11-1-81
John Blundell	LR	Full Year
Everitt Dobson	C	Full Year
Lawrence Ferguson	C	Full Year
Joseph Harvey	A	Full Year
Larry Martineau	A	Full Year
Alton Wagner	A	Full Year
Charles Rishell	H	Full Year
Marion Fleming	H	Full Year
Richard Lester	H/PB	Full Year
Jerry Rhodes	H	Began 12-1-81
Autrey Sirmon	PB	Full Year
H. E. Ratekein	PB	Full Year

Board Of Pensions

Report No. 3

The below listed churches are in default in paying their Conference Claimants Fund apportionments for the year 1980 and are reported in accordance with paragraph 734.4 of the 1980 BOOK OF DISCIPLINE.

District/Church	Amount Apportioned	Amount Paid	Amount Due
Arkadelphia District			
Pullman Heights	\$1,135	\$614	\$ 521
Camden District			
Missouri	86	80	6
Red Hill	74	69	5
Atlanta	159	75	84
Mt. Moriah	116	46	70
Monticello District			
St. Francis	163	30	133
Fordyce First Church	2,946	0	2,946
Pine Bluff District			
Carthage	343	200	143
St. Marks	110	95	15

Committee On Insurance

A. Hospitalization and Medical Expense Program

Little Rock Conference has the Hospitalization and Medical Expense Program, (HMEP), provided by the General Board of Pensions of the United Methodist Church. Travelers Insurance Company is the underwriter. The General Board of Pensions defines policies regarding eligibility and enrollment. These policies are recorded in the 1979 Journal.

Upon receiving an initial full-time appointment in the Conference, a person becomes eligible for HMEP. He/she shall enroll with the Insurance Committee secretary within 90 days. Beyond the 90 day period, proof of insurability is required. The same 90 day requirement applies to full-time lay employees of a participating church or agency who are seeking coverage.

The General Board of Pensions at its March 1982 meeting modified the eligibility for participation specifications of HMEP to include the divorced spouse of an HMEP participant in the category of Eligible Dependents subject to the following conditions:

- 1) Coverage of the divorced spouse will be continuous until the earlier of:
 - a) acquisition of group health coverage from another source, or
 - b) the remarriage of the divorced spouse, or
 - c) two years have elapsed following the date of the divorce decree.
- 2) The participating annual conference will be billed for the premium due on account of the participation of the divorced spouse.
- 3) Following adoption of this eligibility category by an annual conference, it shall be mandatory for the annual conference to enroll all divorced spouses where the divorce date is subsequent to the date of such adoption. Eligibility to participate in HMEP shall not apply to those divorced spouses when the date of the divorce was prior to the date of which the annual conference adopts this provision.
- 4) The spouse must be a participant in HMEP at the time of the divorce.
- 5) In cases where the divorced spouse is totally and permanently disabled at the time of the divorce, coverage would be continued indefinitely beyond the two-year period provided such spouse does not remarry or obtain group coverage elsewhere.

The General Board will go to a calendar year for HMEP premium rates beginning January 1, 1983. Therefore, there will be no increase in premiums until that date.

Benefits paid by HMEP for those under age 65 are outlined in the 1979 Journal, including a resolution about accident coverage, with additional information regarding nursery charges for newborn infants appearing in the 1980 Journal.

Benefits for persons 65 and over change annually according to Medicare guidelines. For 1982, the following is applicable for Medicare enrollees:

In-Patient Hospital Services: Full payment of \$260 Part A Medicare deductible; full payment of \$65 per day from 61st through 90th day; full payment of semi-private and miscellaneous charges from 91st through 120th day beyond payment made from Medicare Lifetime Reserve days; then 80% of reasonable charges from the 121st day up to a \$500,000 lifetime maximum.

Skilled Nursing Facility: Full payment of \$32.50 per day from the 21st through the 100th day.

Physicians and Other Medical Services: 20% of reasonable charges after a \$75 calendar year Medicare Part B deductible. You must pay the \$75 Part B deductible.

Geographical Limits: Worldwide coverage.

Important Information Concerning Medicare Enrollment: Any minister who will reach his 65th birthday when he is still serving in a full-time capacity, and not drawing Social Security, should apply three months before his 65th birthday at his local Social Security office for Medicare. Should a minister's wife reach age 65 before the minister, she should apply for Medicare at the local Social Security office. This applies to those who are eligible and wish to participate in Medicare.

It is each person's responsibility to secure his or her own Medicare coverage.

For those age 65 and older, HMEP provides coverage which complements Medicare.

Should persons have questions regarding insurance payments, after filing a claim, they should contact the secretary, Mrs. Ernestine Martin, at the Office of Finance and Management.

B. Comprehensive Protection Plan and Death Benefit Program

The disability insurance program (equal to 40% of the Denominational Average Compensation, or DAC) and the basic death benefit coverage are included in the Comprehensive Protection Plan portion of the Pension and Benefit Program. Cost of these is included in the pension apportionment to local churches. DAC for 1982 is \$16,776.

The basic death benefit coverage is scaled from 150% of DAC for persons age 46 and under, to 20% of DAC at retirement and beyond.

Our Conference also has Death Benefit Program Plus (DBP+) coverage. This coverage approximately doubles the basic DBP plan.

Educational benefits, and benefits paid on the death of a spouse, child under 18, or surviving spouse, are part of the new pension program.

Lay employees presently covered will continue to be in DBP, but will not be covered by CPP. Their premium payments will continue as they have been.

C. Annual Conference Policies

1. Premium Payments

a. The local church, or charge, to which a minister is appointed shall provide 60% of the premium cost for individual or family (whichever is applicable) HMEP coverage. Also, the local church or charge shall provide 60% of the DBP+ premium.

b. The local church, or charge, shall provide 60% of the premium cost for HMEP and DBP+ for eligible local church lay employees.

c. The Conference Board or Agency responsible for its own budget will provide 60% of the premium cost for either individual or family coverage, whichever is applicable, for ministers under special appointment, and for lay employees.

d. The Conference Board of Pensions pays the full HMEP premium and DBP+ premium for Conference Claimants.

e. All eligible persons holding an appointment from the Bishop are expected to participate in the HMEP and DBP+. When an eligible person is offered HMEP and DBP+, and the person chooses not to participate in either program, he or she shall state this choice in writing to the Committee secretary.

f. If an enrolled person fails to pay premiums for two consecutive quarters, the secretary shall notify the insured by registered mail that he/she will be terminated within fifteen (15) days of the letter's date unless full payment is received in that fifteen day period. Any exceptions to this policy must be approved by the Insurance Committee. A copy of this letter shall be sent to the appropriate District Superintendent as notification that termination is being considered. Should there be a hardship, the District Superintendent should convey such information to the Insurance Committee. The District Superintendent shall be advised of any considered change in insured's status.

D. Administration of Insurance Program

Administration costs of our insurance program do not come from premium payments. That cost is underwritten by receipts from money the Committee has invested. Many Conferences add 2% to 3% to premium costs for administration purposes.

DAVID B. WILSON, Chairman
ERNESTINE MARTIN, Secretary

Board Of Ordained Ministry

Report No. 1

Policy And Program

- I. The Little Rock Conference Board of Ordained Ministry proposes to work strictly within the framework of the current Book Of Discipline of the United Methodist Church.
- II. The elected officers of the Board are: chairperson, vice chairperson, secretary, registrar, associate registrar, and candidacy registrar.

- III. The Executive Committee of the Board are the elected officers, chairperson of the Continuing Education Committee, chairperson of the Conference Relations Committee, and chairperson of the Probationers Committee.
 - IV. The Board is divided into groups of members who will serve through 1984 and members who will serve through 1988.
 - V. The Board shall meet prior to the opening of school, at mid-year, and at Annual Conference, and on call of the chairperson.
 - VI. The Board shall have representatives on each District Committee of the Ordained Ministry (in accordance with Par. 723.1e.) In consultation with the District Superintendents, the chairperson shall appoint a member of the Board to serve on each committee.
 - VII. The Board's sources of income shall be:
 - A. A designated amount from the Conference Council On Ministries,
 - B. A designated amount from the Council on Finance and Administration,
 - C. Twenty-five percent of the amount collected from local churches for the Ministerial Education Fund,
 - D. Gifts, bequests, interests, and repayment of loans.
 - VIII. The Board shall maintain a scholarship aid fund for ministerial training as follows:
 - A. For those in the course of study above the local pastor's license.
 - 1. Assistance in courses of study schools.
 - a. The cost of required textbooks for each year of the course of study.
 - b. The cost of tuition or registration fees, and of room and board while attending the course of study schools. Because of limited funds, transportation expenses cannot be paid.
 - 2. Assistance in the correspondence course.
 - a. Payment of fees.
 - b. The cost of required textbooks for each course; the enrollees are to purchase the required books and be reimbursed by the registrar.
- Before enrolling in the Advanced Course of Study, one shall follow all the steps and fulfill all the requirements as outlined in Par. 416. Furthermore, one shall enter into the Advanced Course of Study work only in consultation with the Board. This procedure must be followed in order to receive support of the Board, including financial support. This will become effective June 1, 1981.
- B. For students from the Little Rock Annual Conference preparing for effective ministry in the United Methodist Church who:
 - 1. Have satisfactorily completed at least enough semester hours of college credit to qualify for classification as a junior.
 - 2. Are enrolled in a college, university, or seminary approved by the University Senate of the United Methodist Church.
 - 3. Shall meet with the Executive Committee of the Conference Board Of Ordained Ministry prior to making their selection of a seminary.
 - 4. Hold a current certificate of candidacy for ministry in the United Methodist Church, be enrolled in a seminary, or be a Probationary Member of the Little Rock Conference.
 - 5. By August 1, make application to the registrar of the Board for the fall semester giving all information requested and authorizing regular grade reports to this Board's registrar from the school's registrar including a transcript of credits at the end of the year. By January 15, make application for the second semester. Applications must be requested.
 - C. The Board may set a maximum amount of scholarship aid per year per recipient, but assistance will be determined for each individual on the basis of requirements or needs.
 - 1. Scholarship aid for summer sessions will be granted on the basis of the number of hours taken based on full-time load for semester credit.
 - 2. The maximum scholarship aid for college students shall not exceed two years.

LITTLE ROCK CONFERENCE

3. Additional emergency scholarship aid will be granted at the Board's discretion to students in the following categories, requesting and making application who:
 - a. Begin preparation for ministry later in life with pressing financial responsibilities.
 - b. Have severe health circumstances.
 - c. Come from disadvantaged economic backgrounds.
 4. The maximum amount of emergency scholarship aid per person per year shall be equal to one semester's grant for scholarship aid. The Executive Committee must approve the emergency scholarship aid.
- IX. The Board shall encourage participation in continuing education programs by ministers of the Little Rock Conference. Pastors are encouraged to participate in at least one continuing education experience annually (Par. 423.1.) The following shall serve as policy guidelines:
- A. Each eligible individual applicant may receive up to \$150.00 annually, if an equal amount is matched by the church and/or the pastor. These amounts shall include only projected expenses for tuitions, books, room and board. The matching requirement shall be waived for those who receive less than \$4,000.00 above the conference minimum salary.
 - B. Persons seeking financial aid for continuing education shall secure an application form from the chairperson of the Committee on Continuing Education, Mike Campbell. All requests relating to continuing education funds shall be directed to the chairperson of the Committee on Continuing Education.
 - C. No person shall be given more than \$150.00 each calendar year for continuing education.
 - D. In hardship cases, ministers can apply to the Committee on Continuing Education for help to attend Pastor's School. Such help will be granted only after other avenues for aid have been exhausted.
 - E. No financial aid is available for Ministers' Week.
- X. The Board shall give assistance in a reasonable amount for physical examinations for persons to be admitted as associate, probationary, or full members.
- XI. The Discipline requires two years probation following graduation from seminary before a candidate is admitted into full connection into an annual conference. Supervision of these two years is under the Probationers Committee using retreats and "Committees of Concern."

Requests And Recommendations

- I. As a first step to ministry, "inquiring candidates" shall enroll for studies for a certificate of candidacy for ministry (in accordance with Par. 404) with the Department of Ministry, Division Of Ordained Ministry and through Charles Walthall, Candidacy Registrar.
- II. We assume \$1,000.00 (our conference's share of financial responsibility for the Arkansas Pastor's School.)
- III. The Council On Finance And Administration of the Annual Conference is requested to grant:
 - A. An appropriation of a percentage from conference benevolences based on the Board's financial needs that are not met by other sources.
 - B. An apportionment to local churches for the Ministerial Education Fund.
- IV. We express our appreciation for the support given the Ministerial Education Fund by the churches of the Annual Conference. We report to you that the local churches of our conference gave 95% of the amount apportioned for the Ministerial Education Fund in 1981. We urge every church to give full support to the Ministerial Education Fund for the remainder of 1982 and in 1983.
- V. We recommend a minimum of two weeks vacation and a minimum of one week for continuing education during each calendar year for every pastor.
- VI. We request that all churches make available funds for continuing education for their pastors. Such funds should not be considered salary and would be available for use in continuing education only.

- VII. We urge every minister to obtain a copy of the book, *The Christian As Minister*, by Richard A. Hunt. This resource will prove fruitful for persons who are in the midst of making a decision in regards to professional Christian ministry.
- VIII. For the summer of 1982, the following events are available:
- A. In cooperation with the North Arkansas Conference, we will sponsor the School for Local Pastor's License on August 1st through 6th at Hendrix College in Conway.
 - B. Pastor's School will be at Hendrix College August 23, 24, and 25. The preacher for the week will be Dr. Ernest P. Campbell, the former pastor of Riverside Church in New York City. The courses scheduled to be taught at Pastor's School are the following:
 1. Dr. Romney Mosley from Candler School Of Theology will teach a class on "Faith Development."
 2. Dr. David Lowes Watson from Perkins School Of Theology will lead a course on evangelism.
 3. Mildred Parker, Director of Christian Education at First United Methodist Church in Houston, Texas, will teach a class on "Improving the Church School."
 - C. A retreat for probationary members of the Little Rock Annual Conference who are serving under full-time appointment will be held June 29 through July 1. Two other experiences are planned. One is in October, and another is in February.
 - D. The Professional Development Planning Retreat will be held in various locations around the conference. This retreat will provide an opportunity for pastors to make a personal, in-depth review of their skills and aptitudes for ministry, and to determine a long-range plan for their own continuing education. Each participant will be able to become more intentional in planning for continuing education based upon their own self perception of interests and needs.

PALMER GARNER, Chairperson
CHARLES MURRY, Secretary

Little Rock Conference Telephone Network

The Board of Ordained Ministry has felt a need for communication between parsonage families concerning major crises, such as life-threatening illness and death. All too often the ministers in the conference find out about a death in the family after the funeral has already occurred. Therefore, we would like to propose the following telephone network as a means of aiding in our caring ministry to one another.

Upon learning of a crisis, one would contact the district superintendent of the affected family. After the superintendent determines that the family does indeed desire that the ministers of the conference be informed, s/he would contact the bishop's office. The bishop would contact all the district superintendents who would then contact the pastors of the churches serving as callers. (These churches are noted on the following list.) The pastor of each of these churches would then call the churches which follow his/her church on the list.

As a back up for the district superintendent, the pastor of the "First Church" in the seat of the district should be contacted. For example, if the superintendent in Little Rock cannot be contacted, the pastor at Little Rock First would be the backup. Also, if any of the contacts made by the district superintendent are unavailable, the superintendent should choose one other from that grouping to complete the calls.

Each minister should then be responsible for calling the ministers holding charge conference membership in a church on his/her charge. (This would include retired ministers and those serving beyond the local church.) Multiple pastor staffs should also communicate the information to one another.

ARKADELPHIA DISTRICT SUPERINTENDENT CALLS: Hot Springs 1st, Malvern 1st, Arkadelphia 1st, Gurdon, Glenwood, Murfreesboro
HOT SPRINGS 1ST CALLS: Grand Avenue, Fountain Lake, Haven, Pullman, Tigert, Village

GRAND AVENUE CALLS: Oaklawn, Piney Grove, Shorewood Hills, Gardner, Gum Springs

MALVERN 1ST CALLS: Keith, St. Paul, Dalark

ARKADELPHIA 1ST CALLS: St. Andrew, Bismarck, Friendship

GURDON CALLS: Manchester, Okolona, Sparkman

GLENWOOD CALLS: Amity, Daisy-Langley, Norman, Mt. Ida

MURFREESBORO CALLS: Valley Grove, Sweet Home, Delight

CAMDEN DISTRICT SUPERINTENDENT CALLS: Camden 1st, El Dorado 1st, Magnolia 1st

CAMDEN 1ST CALLS: Fairview, St. Mark-Louann, Harmony Grove-Lakeside, Bearden-Thornton, Holly Springs Parish

FAIRVIEW CALLS: Timothy-Buena Vista, Westside-Chidester Parish, Mt. Moriah, Stephens-Mt. Prospect

EL DORADO 1ST CALLS: St. Paul, St. Mark-Calion, Dumas Mem.-Rhodes Chapel, Lisbon, Smackover, Norphlet, Magnolia Parish

ST. PAUL CALLS: Huttig-Strong, Junction City Parish, Marysville-Silver Hill, Pleasant Grove-Centennial, Parker's Chapel-Bethel

MAGNOLIA 1ST CALLS: Asbury, Stamps, Bradley, Taylor, Welcome-New Era, Lewisville-Buckner, McDonald Chapel

ASBURY CALLS: Wesley Foundation, Emerson-Lydesdale, Columbia Charge, Greer's Chapel, Village-Ebenezer, Silver Springs, Waldo-Willisville

HOPE DISTRICT SUPERINTENDENT CALLS: Texarkana 1st, Hope 1st, Prescott, Ashdown, Nashville, DeQueen, Mena

TEXARKANA 1ST CALLS: Doddridge, Rondo, College Hill, Fairview, Few Memorial, Hall Memorial

HOPE 1ST CALLS: Hope Circuit, Blevins, Springhill

PRESCOTT CALLS: Emmett, Prescott Circuit, Washington

ASHDOWN CALLS: Foreman, Wilton, Harmony Grove

NASHVILLE CALLS: Mineral Springs, Nashville Circuit, Dierks, Wesley Chapel-Babel Chapel

DEQUEEN CALLS: Horatio, Lockesburg, Sevier County, Ebenezer-Wiley

MENA CALLS: Hatfield, Mena Circuit

LITTLE ROCK DISTRICT SUPERINTENDENT CALLS: Benton 1st, Lonoke 1st, Des Arc, St. Andrew, St. James, Little Rock 1st, Wesley

BENTON 1ST CALLS: New Hope, Parkview, Salem, Sardis, Traskwood, Bethel

LONOKE 1ST CALLS: Carlisle, Woodlawn Circuit, Hamilton

DES ARC CALLS: Hazen, Hickory Plains, Austin Circuit

ST. ANDREW CALLS: Geyer Springs, Henderson, Mabelvale, Oak Forest, Western Hills, Primrose, Bryant, Old Austin/Wesley Foundation

ST. JAMES CALLS: Asbury, Highland Valley, John Wesley Parish, Markham, St. Luke, St. Paul, Trinity, Mountain View

LITTLE ROCK 1ST CALLS: Capitol View, Winfield, Pulaski Heights, Conference Council Staff

WESLEY: Sweet Home, Hoover, Duncan, White Memorial, St. Paul Maumelle, Lonoke St. James

MONTICELLO DISTRICT SUPERINTENDENT CALLS: Warren, Monticello, Hamburg, Lake Village, Dumas

WARREN CALLS: Fordyce, Fordyce-New Edinburgh, Hampton, Hermitage, Kingsland

MONTICELLO CALLS: Monticello Circuit, Wesley Foundation

HAMBURG CALLS: Crossett, Fountain Hill, Johnsville

LAKE VILLAGE CALLS: Eudora, Portland, McGehee, Dermott

DUMAS CALLS: Gould, Tillar, Watson, Star City

PINE BLUFF DISTRICT SUPERINTENDENT CALLS: Lakeside, Pine Bluff 1st, Sheridan, Rison, Stuttgart 1st, De Witt

LAKESIDE CALLS: Redfield, Sherrill, White Hall. St. James, Good Faith England

PINE BLUFF 1ST CALLS: Grady, Wesley, St. Mark, St. Luke, Hawley, Carr
 SHERIDAN CALLS: Carthage, Leola
 RISON CALLS: Mt. Oliver, Sulphur Springs
 STUTTGART 1ST CALLS: Almyra, Altheimer, Humphrey, Roe, Grand Avenue
 DEWITT CALLS: Bayou Meto, Gillett, St. Charles

**Report Of Committee
 On Conference Relations
 Board Of Ordained Ministry
 Little Rock Annual Conference
 1982**

In accordance with Paragraphs 703.4 and 704.5 of the Book of Discipline, the district superintendents have examined the ministerial members of the Conference and report no charges against their lives and official administrations.

David Deere, Chairperson
 Committee on Conference Relations

**Board Of Ordained Ministry
 Proposed Budget — 1983**

Administration	\$ 3,100.00
Campus Visits	1,500.00
College Scholarships	1,000.00
Seminary Scholarships	16,500.00
Continuing Education	4,000.00
Correspondence Fees	200.00
Course of Study School	6,500.00
Emergency Fund	1,500.00
Health Exams	500.00
Local Pastor's Lic. School	850.00
Pastor's School	1,000.00
Probationers Committee	3,000.00
Jurisdictional Training	600.00
Conference Relations	120.00
Supervising Pastors	200.00
Total	\$40,570.00

(Asking — \$3,600.00 from CFA, \$1,400.00 from CCOM)

**Policy Statement
 Equitable Salary And Mission Salary Supplement**

Equitable Salary Guidelines

All requests for Equitable Salary grants shall be reviewed before grants for mission supplement are considered. Equitable Salary needs shall have prior claim on available funds.

I. The Commission shall recommend to the Annual Conference the amount for Equitable Salary support to begin on January 1st.

The Commission shall recommend the maximum amount of Equitable Salary monies that a charge may receive (Para. 935.10). This amount shall be effective on January 1st.

The maximum amount of Equitable Salary support for 1982-1983 shall be \$2,200.00

- II. The Minimum Salary for a pastor approved by the Annual Conference for the 1982-'83 year shall be:
- | | |
|----------------------------|-------------|
| Full Time | \$12,800.00 |
| Resident Student | \$10,000.00 |
| Non-Resident Student | \$ 8,000.00 |
| Base Salary | \$ 8,000.00 |
- III. Where a charge sets more than the minimum requirement of \$250.00, the pastor will be allowed to receive the benefit of the increase for that year provided total support does not exceed minimum salary. No pastor shall suffer a loss of income through the next session of the Annual Conference due to the failure of the charge to meet the minimum requirements.
- IV. To encourage charges to reach full Equitable Salary support, a charge will be given credit for any annual increase that is in excess of \$250.00, and the pastor shall be allowed to receive an amount equal to one-half of said increase: total support not to exceed the minimum salary set by Annual Conference.
- V. In the event of insufficient funds to meet all claims, each charge shall share proportionately from the funds available.
- VI. The Commission shall report the amounts paid during the fiscal year to each charge and minister.
- VII. The above plan of distribution of funds be made effective June 1982.
- VIII. Equitable Salary Applications and Grants**
1. Every church and/or charge shall submit a proposed budget in writing. Copies to the Commission through the District Superintendent by January 1.
 2. Each church and/or charge shall conduct a financial campaign and report the results to the Commission through the District Superintendent by January 1.
 3. Each church and/or charge shall have accepted the apportionments in full for the coming year. Each church and/or charge shall have paid the apportionments in full the preceding year.
 4. The church and/or charge shall increase the pastoral support at least \$250.00 annually.
 5. The church and/or charge shall make application to the Commission on the prescribed form by action of the Charge Conference.
 6. The District Superintendent shall make his/her recommendation to the Commission by the date set by the Commission. The date shall not be later than January 10th.
 7. Pastoral assignment shall be full time (Para. 438.3 & 3a) except that the Commission shall consider applications whose pastoral supply is appointed in accordance with Para. 438.3b and 437.2.
 8. In exceptional cases approved by the Cabinet, any requirement above except #7 may be waived by the Commission.
- IX. The Equitable Salary Commission shall be empowered to designate a portion of the Equitable Salary Fund for Mission Salary supplement provided that Mission Salary Supplement shall not exceed the balance anticipated for the year after Equitable Salary grants have been approved.
- X. Mission Salary Supplement Applications and Grants**
1. Every church and/or charge shall present a budget for the year to the Commission through the District Superintendent.
 2. Each church and/or charge shall conduct a financial campaign and report the results to the Commission through the District Superintendent by January 1.
 3. Each church and/or charge shall have accepted the apportionments in full for the coming year. Each church and/or charge shall have paid the apportionments in full the preceding year.
 4. The church and/or charge shall make application to the Commission on the prescribed form by action of the Charge Conference.
 5. The District Superintendent shall make his/her recommendations to the

Commission by the date set by the Commission. This date shall not be later than January 10.

6. Exceptional cases may be declared by the Commission from the above requirements and waived on recommendation by the District Superintendent provided the District Superintendent shall file in writing the reasons for the exceptional circumstances.

XI. All grants from Mission Salary Supplement shall be reported by the Commission to the Annual Conference.

XII. Adjustments may be made by the Commission at the beginning of the fiscal year when such adjustments are necessitated by a change of appointment or realignment of the charge — or by a new salary arrangement voted by the Charge Conference.

Equitable Salaries Budget For 82-83

ARKADELPHIA DISTRICT

351151 Daisy/Langley	2,452
351155 Delight Ct.	1,650
351157 Fountain Lake	300
351255 Glenwood/Grants Chapel	1,420
351257 Haven-Hot Springs	3,020
351355 Norman/Point Cedar	900
Sparkman/Macedonia	830
351357 Okolona Ct.	300
351359 St. Paul — Malvern	1,312
351455 Tigert/Morning Star	2,926
351457 Valley Grove/Murfreesboro	1,200
Total.	16,410

CAMDEN DISTRICT

Bradley	1,280
352255 Holly Springs	2,920
352351 Magnolia Ct.	1,080
352353 McDonald	600
352354 Mt. Moriah	720
352355 Pleasant Grove	2,200
352451 Village/Ebenezer	1,350
TOTAL.	10,150

HOPE DISTRICT

353155 Babel/Wesley Chapel	1,200
353157 Doddridge Ct.	1,500
353251 Ebenezer/Wiley	1,000
353255 Emmet Ct.	1,170
353257 Hill Ct.	2,765
353355 Sevier County	6,678
353357 Rondo/Pleasant Hill	1,150
TOTAL.	15,463

LITTLE ROCK DISTRICT

354155 Hickory Plains	3,000
354157 Hunter/Marks Chapel	545
354251 Hunter/Mt. Pleasant	2,089
354255 Mtn. View	3,000
354257 St. James-Lonoke	300
354259 Sweet Home	400
354351 White Memorial	2,000
354355 Hoover (Additional \$2,000 if needed)	3,900
TOTAL.	15,234

MONTICELLO DISTRICT

355151 Hermitage Ct.	2,000
355153 Tillar	1,102
355155 Watson	1,000
TOTAL	4,102

PINE BLUFF DISTRICT

356155 Redfield	1,000
356157 Roe Ct.	600
356255 St. Mark Ct.	5,320
356257 Sulphur Springs	1,500
TOTAL	8,420

Cooperative Parish Ministries

The purpose of Cooperative Parish Ministries is to strengthen the mission and ministry of local churches in close geographical proximity through working together. Where cooperation has become the norm for churchmanship this purpose is being realized in congregations, among clergy, and by agencies of the annual conferences.

Through the Office of Cooperative Parish Ministries we propose the following:

I. Goals for 1983**A. Training and Consultation**

1. To provide training for directors of parish and probe staffs and for coordinators of exploratory areas;
2. To provide training for exploratory, probe and parish teams in each district;
3. To provide for consultation and training for parish councils;
4. To provide funding and/or opportunities for individual staff members to acquire specialized training in cooperative parish ministries at conference, jurisdictional and general church levels;
5. To provide training for cabinet and conference personnel in cooperative parish ministries.

B. Interpretation and Communication

1. To publish and distribute a brochure on the cooperative parish process and existing service areas;
2. To continue publication of *Together* as a means of sharing news, resources and insights in cooperative parish ministries;
3. To produce in cooperation with the Area Director of Communications a filmstrip or slide presentation on CPM in Arkansas;
4. To provide for interpretive events in churches that are interested in cooperation;
5. To make new resources available to cooperative parishes and staffs.

C. Administration

1. To provide for annual evaluation of the Area Director;
2. To evaluate yearly the "Arkansas Area Policy on Cooperative Parish Ministries";
3. To evaluate cooperative efforts at preparatory, probe and parish levels;
4. To continue cooperation with conference and area staff;
5. To assist the Bishop and cabinets in site selection, development, and staffing for cooperative parish ministries;
6. To work closely with Parish and Community Development committees and other conference agencies for purposes of resourcing, funding and program development in cooperative parish ministries;
7. To cooperate with the Office of Town and Country Ministries, National Division, Board of Global Ministries;
8. To cooperate with the Office of Church and Community Ministries, National Division, Board of Global Ministries, for the purpose of providing workers in

cooperative settings;

9. To cooperate with United Methodist seminaries in order to interpret ministerial training needs and to place seminary interns in cooperative settings.

II. Recommendations

- A. That the word “preparatory,” which refers to the initial phase of the cooperative parish process, be replaced with the word “exploratory” wherever it occurs in the Area Policy on Cooperative Parish Ministries;
- B. That the Little Rock and North Arkansas Annual Conferences continue to fund the Office of Cooperative Parish Ministries by apportionment;
- C. That the two annual conferences permit St. Paul School of Theology to solicit funds in Arkansas for the establishment of a chair/center for town and country ministries.

III. Parish Development

Presentation of service areas in exploratory, probe and organized phases will be made at sessions of the annual conferences.

LOUIS AVERITT, Chairperson
VICTOR NIXON, Area Director

The Constitution And By-Laws

Article I — Name

The name of this organization shall be the Southwest Parish.

Article II — Purpose

This cooperative parish is to administer to all the people within its area by a program that can best be carried on through the cooperation of several congregations.

Article III — Membership

Any congregation within the area may become a member of the cooperative parish when it desires by showing a willingness to do its part in the undertakings of the cooperative parish and upon adoption of the constitution and election of council members to the council.

The originating churches of the parish are: Babel Chapel, Saratoga; Ebenezer, Nashville; Macedonia, Lockesburg; Mt. Carmel, Lockesburg; Mt. Zion, Horatio; New Hope, DeQueen; Wesley Chapel, Centerpoint; Wiley Chapel, Clow.

Article IV — Withdrawal

Any congregation may withdraw from the cooperative parish if it has given notice of said intention three months before the end of the fiscal year to the council.

Article V — The Council

- A. The cooperative council shall be composed of two lay persons elected by each church and its official members with the minister of each church an ex-officio member.
- B. The council officers, to be elected annually, shall consist of President, Vice-President, and Secretary-Treasurer.
Effective in the 1982 conference year the election of officers shall become a part of the Charge Conference.

Article VI — The Staff

The staff shall consist of pastors of each of the cooperative congregations and any personnel employed by the cooperative parish.

Article VII — Finance

The projects of the parish will be funded on a volunteer basis as the need arises.

Article VIII — Committee

- A. The executive committee shall consist of the parish director and the parish officers.
- B. A task force will be appointed as needed.

Article IX — Meetings

- A. The organization shall have monthly meetings.
- B. There should be planned activities at least every three months.

Article X — Amendments

- A. These articles may be amended by a two-thirds vote of the council members present and ratification two-thirds of the member congregations.
- B. By-laws may be amended by a two-thirds vote of the council members present and ratification by the majority of the member congregations.

History Of The Southwest Parish

In early 1981 Victor Nixon, Area Director of Cooperative Parish Ministries, J. W. Lofton, Area Director of Ethnic Minority Local Church, and John F. Walker, Hope District Superintendent, selected the eight black churches of Sevier and Howard counties as a possible cooperative parish. The decision was made based on concerns for cooperative ministries and the priority of the EMLC.

A meeting was then held with the pastors who included J. T. Counts, John Oliver, Perry Lomax, and Charles McAdoo. Plans were made for a Holy Week Revival to give the churches an experience of cooperation.

Lay representatives from each of the churches met in March of 1981. The revival plans were accepted. Since none of the pastors were full-time, the agreement was reached that an organization and officers were needed earlier in the life of the Parish than usual. Richard Garland was elected Chairperson, Carliss Jean Lewis, Vice-Chairperson, and Snowie Brown, Secretary-Treasurer.

On April 15, 1982 the purpose and constitution for the Parish were decided on. The Name "Southwest Parish" was selected. This describes the section of the state the Parish is located in, as well as pointing to historical ties to the Southwest Annual Conference. Each church ratified the constitution and elected two laypersons to serve on the Parish Council.

At Conference that year, the Parish was designated as being in the probe phase. Conference 1982 sees the Parish as operational with J. T. Counts appointed as Parish Director.

The evident need, the many successful activities and outstanding leadership have enabled the Parish to move quickly through the preparatory and probe phases to become operational. The Southwest Cooperative Parish is in ministry in a way that it could not be as individual congregations. The Gospel is proclaimed through the Southwest Parish.

Area Merger Study Committee Report

We, the Area Study Committee, affirm that the merger of the two annual conferences is a possibility and we recommend that the conferences establish a committee appointed by the Conference Nominating Committees to develop a plan for merger and report back to the Annual Conferences for a vote in 1984.

We further recommend that the formula for the present study committee be used.

JOEL COOPER, Chairperson
DON RIGGIN, Secretary

Little Rock Conference Board Of Trustees

We recommend:

1. That the property known as the "County Line Methodist Church" in the Arkadelphia District be deeded to the "County Line Cemetery Association." This association has been incorporated as a non-profit corporation and the papers were filed with the Secretary of State on April 20, 1982.

2. That we make a quitclaim deed to the "Old Mt. Tabor Community Cemetery Association" in the Arkadelphia District for property in Montgomery County which we own adjacent to the cemetery. And, that the Association be required to incorporate prior to this action being taken.

3. That an isolated piece of property in the Arkadelphia District, once known as "The Caney Creek Methodist Church South" be declared abandoned, and that with the exception of the cemetery (approximately $\frac{1}{4}$ to $\frac{1}{2}$ acre) the remainder of the two acre tract be sold to Mr. Gary Goldman for \$500.00. The Little Rock Conference will retain title to the cemetery, which the buyer has agreed to maintain. We request that the money from this sale, less the cost of a survey, be given to the Arkadelphia District Board of Missions & Church Extension.

4. That the abandoned property in Union County, known as the "Bolding Church" be sold to James and Louise Seymore for \$500.00. There is approximately one acre of property involved and an old building in very poor condition. The surrounding land is owned by the Seymores and her parents whose ancestors gave the original tract to the church. Mr. Seymore has agreed to construct a permanent marker using the old church bell and a plaque to note the church site. We also recommend that the money be given to the Camden District Board of Missions and Church Extension for use within the District.

5. That lots 15 and 16 of Block 56 in Felsenthal (Camden District) be sold to the highest bidder and that the monies received from this sale be given to the Huttig United Methodist Church for use on their parsonage. This assumes that we will be able to provide title to this property which is shown on the 1907 Book in the Union County Courthouse to have been given to the M. E. Church South. These lots are only 25 x 110 feet each.

6. That the "Power's Chapel Church" property in Pike County (approximately two acres) less the cemetery, be sold to the highest bidder and that the money be given to the Arkadelphia District Board of Missions and Church Extension.

Ralph E. Hale, President
R. J. Wills, Secretary
Board of Trustees

To The Little Rock Conference 129th Annual Session

From The Committee On Church Extension

Request the following changes be made to clarify the conference policy on usage of "Regular Church Extension" monies and "Special Church Extension" monies.

- I. Referring to the 1979 Journal which contains the Policy on page 99 paragraph 8IC request the last sentence in the paragraph be changed from "Grants from these funds shall be limited to \$1,000.00 and used for remodeling church facilities and parsonages or constructing new parsonages" to read:
"Grants from these funds shall be limited to \$1,000.00 and used for any church facilities."
- II. Referring to page 99 and 100 paragraph 8D2 request the item which reads, "Construction of new Church facilities" be changed to read "Construction of Church facilities for new congregations."

Submitted by
Lawrence A. Ferguson
Secretary Church Extension Committee

Little Rock Conference United Methodist Women Annual Conference Report June 1, 1982

From all over this nation they came. Over 10,000 women on a journey to Philadelphia, Pennsylvania, to the 1982 National Assembly of United Methodist Women anticipating a meaningful experience in community and to celebrate over one hundred years in mission

and renewed commitment to Jesus Christ. Sixty five women and one man from the Little Rock Conference made this journey, April 29 through May 30, and received the challenge to look forward with a sense of expectation and excitement as we continue the journey individually and corporately with Christ who is our hope. This was the highlight of the journey that the Little Rock Conference United Methodist Women have been on since my last report to this Annual Conference.

The first step on that journey was the West Gulf Regional School where members of the conference mission team spent five days in study at Southern Methodist University. From there we traveled on to the Arkansas School of Christian Mission at Hendrix College where 127 people from the Little Rock Conference were enrolled. Study is a very important part of this mission journey and as always we urge every one to attend the 1982 school July 30-31 and August 1-5. Rubye Lee Jackson from our Conference is the dean and we hope we can top last year's attendance which was the largest in recent years.

From the schools of Christian Mission we traveled on to a very helpful and inspiring Christian Disciplines workshop by Women's division members Joan Kelsey, Gene Maxwell, and Blanche Powell. This was the first of four quadrennial workshops offered by the women's division and accepted as a conference goal for the Little Rock Conference. Jimmie Lee Stephens, mission coordinator for Christian Personhood, coordinated this workshop, and it was well attended by conference and selected district officers.

We continue on our journey to the First United Methodist Church in Hope, Arkansas, for the eighth annual meeting of the Little Rock Conference United Methodist Women. The Hope United Methodist women reported that 314 people were served lunch on that day. Marilyn Winters, Vice President of the women's division, was the keynote speaker. The theme "World Development Is —" began the study on world development. Marilyn explored the theme from the Biblical imperative for world development to each individual's responsibility to be in mission to the world we live in. She challenged us to study II Cor. as a Biblical basis for world development. Other special guests were Jay Lofton, giving the meditation, and Virginia Starkweather from the jurisdiction core-planning group, who installed officers and brought greetings from the jurisdiction. The special love offering of \$708.78 was shared by the Red Bird Mission School and Missionary support.

The world development workshop continued as the leadership development workshop for district officers met at Camp Tanako with Gene Maxwell, staff from the women's division assigned to the Denver region, leading us in this event.

Many separate journeys were made by the conference officers as we attended all district Fall and Spring meetings. Working to fulfill another of our goals, the goal-setting and program-planning task forces were privileged to share with all districts. The financial interpretation task force has shared with four of the districts. There has been membership interpretation in districts and a task force is presently being formed and will share with the districts as they are invited.

We continued our journey as the Executive committee met in January at Good Faith United Methodist Church in Pine Bluff. We listened to ways we could be in mission in the Criminal Justice ministry, evaluated our goals, conducted our business and began the process of goal planning for the year.

The goal planning was carried over to the leadership development workshop, the second of the quadrennial plan, conducted by women's division members Marilyn Sweet, Linda Hair and Bernice Johnson. This workshop was coordinated by Leona Bonsall and attended by conference and selected district officers. I'm very pleased to see the districts using the skills and catching the vision of the mission of United Methodist Women as presented by the Conference mission team and these workshops.

The Conference met the pledge to the women's division of \$105,525.00. Supplementary gifts amounted to \$13,472.61 making a total of \$118,979.61 sent to the women's division in 1981.

The evaluation reports show a loss in membership but we were unable to get reports from all our units. We will be working hard to increase membership in 1982 and 1983, and have adopted this as one of the goals.

My personal journey included an invitation to attend the Fall meeting of the women's

division in October and the Jurisdiction president's consultation in January.

New officers, Regina Norwood, Gladys Alley and Peggy Mitchell attended new officer's training. Jimmie Lee Stephens attended the IMPACT briefing in Washington, D.C. Rosemary McLarty represented us at a corporate financial workshop and Leona Bonsall is the representative on the West Gulf Regional School planning committee serving as Registrar for the 1982 school.

We're looking forward to continuing our journey to the Legislative training event, initiated by the Little Rock Conference United Methodist Women, cooperating with the North Arkansas United Methodist Women and the two Boards of Church and Society, scheduled for September 10, 11 and 12.

Our annual meeting will be at Philander Smith College with Wesley United Methodist Women as our hosts. Theresa Hoover, Associate General Secretary, of the women's division, will be our keynote speaker, and we anticipate with pleasure this meeting.

The conference team has worked hard and committed themselves unselfishly to the task we set for ourselves and have received many blessings as we have traveled to district and local units to interpret the mission that God has called us to do, and to fulfill our PURPOSE to be a community of women whose PURPOSE is to know God and to experience freedom as whole persons through Jesus Christ, to develop a creative supportive fellowship and to expand our concepts of mission through participation in the global ministries of the church.

Submitted by

Doris Fish, President

Little Rock Conference United Methodist Women

JANUARY

- 8-10 Jurisdiction Presidents Consultation
- 23 Arkansas School of Mission Planning Committee Meeting
- 29 & 30 Conference Executive Committee Meeting — Good Faith United Methodist Church, Pine Bluff

FEBRUARY

- 13 Camden District Spring Meeting, El Dorado First Church
- 19-21 Conference Leadership Development Workshop — Aldersgate
- 27 L.T.E. Committee Meeting

MARCH

- 6 Hope District Spring Meeting — Mena 10-12 Lunch served by church
- 27 Pine Bluff District Spring Meeting — Carr Memorial United Methodist Church, Pine Bluff Registration 9-10

APRIL

- 15 Monticello District Spring Meeting — Portland
- 16 Arkadelphia District Spring Meeting — Oaklawn United Methodist Church, Hot Springs 10-2 Sack lunch
- 17 & 18 Hope District Retreat — Camp Tanako
- 29 & 30 National United Methodist Women Assembly Philadelphia, Pennsylvania

MAY

- 1 & 2 Assembly
- 8 Camden District Day-Apart — Logoly State Park, McNeil
- 22 Pine Bluff District World Development Workshop — Wesley United Methodist Church, Pine Bluff
- 30 & 31 Little Rock Annual Conference
- 15 Program Planning

JUNE

- 1 & 2 Annual Conference
- 14-18 West Gulf Regional School Southern Methodist University Dallas, Texas

JULY

- 30 & 31 Arkansas School of Christian Mission — Hendrix

AUGUST

- 1- 5 Arkansas School

LITTLE ROCK CONFERENCE

SEPTEMBER

- 10, 11 & 12 Legislative Training Event
 23 Monticello District Day-Apart — Hamburg

OCTOBER

- 23 Pine Bluff District Meeting
 8 Conference Executive Committee Meeting
 9 Annual Meeting — Philander Smith College, Little Rock
 14 Monticello District Fall Meeting
 22 Arkadelphia District Fall Meeting — St. Andrew United Methodist Church, Arkadelphia, 10-2 Sack Lunch
 30 Little Rock District Fall Meeting

NOVEMBER

- 1 Hope District Fall Meeting — Texarkana First Church
 6 Leadership Development for District Officers

Board Of Laymen

The Laymen of the Conference are organized and active in all Districts. Under the leadership of the following District Chairmen, the District programs are carried out.

Arkadelphia District — William Durand — Arkadelphia

Camden District — Terrell O. Hamaker — Magnolia

Hope District — David Orr — Texarkana

Little Rock District — Paul Fair — Little Rock

Monticello — Hubert McKeown — Wilmar

Pine Bluff — (Unknown at conference time)

The 1982 Tanako Assembly will be held on September 11 and 12 with Bill Mann again leading the singing. The main Speaker had not been confirmed by Conference time.

Among the several activities of the Conference Methodist Men are, emphasis on prayer with the Upper Room National Prayer Program (WATS line number 1-800-251-2468), annual improvements projects at Camp Tanako, (walk-in freezer 1981-82, in service), the establishment of a trust fund for Camp Tanako through the Methodist Foundation of Arkansas, and increase the number of men's fellowships in the Conference.

We are happy to report that one District has asked and has been given permission to make improvements to a cabin at Camp Tanako, as a Memorial to a Layman deceased in their District (Camden District, Frank Thompson Memorial), this has been started and will be their project until finished. This does not mean that they will not help with the Conference Methodist Men in any project they might have.

We are proud to report that three of the six Districts, have an active Lay Speakers Program.

David Orr, President
 Terrell O. Hamaker, V-Pres.
 James Washington, Secretary

Camp Aldersgate, Incorporated Report To Little Rock Annual Conference June 1, 1982

As a mission of the United Methodist Church, Camp Aldersgate is at the cutting edge of life where the people are with many needs. Since its inception, more than 25,000 people from across Arkansas and adjoining states have participated in the camp's mission programs.

Aldersgate is more than a place, it is an experience! It is where all who come may know the presence of God in themselves, and in their fellow man. It is in this spirit that we provide:

1. Food distribution to the needy;
2. Programs for the disadvantaged youth;
3. Medical camps for children with handicapping conditions;

4. A way for youth in trouble to discover alternative life styles;
5. A free health clinic for treatment and diagnosis of medical problems for all who have need; and
6. A family relationship in an atmosphere of love for the isolated and lonely senior citizens.

We invite you and your church to become involved with these exciting ministries at Camp Aldersgate. You know, “. . . the Church is not the Church, when it meets and goes home. The Church becomes the Church, when it becomes involved with meeting the needs of others. . . .”

Camp property, consisting of approximately 115 acres, is owned by the Women's Division of the Board of Global Ministries. Grants of more than \$50,000 have been received from the Women's Division within the last twenty-four months for improvements of buildings, water, and gas lines. The entire facility is available to both Arkansas Conferences for programmatic purposes, with no built in costs for capital improvements or mortgage and/or lease payments. Therefore, churches, organizations and others have full facility utilization of the Camp available at bare-bones operating costs.

General operating costs (core cost) are received from church groups and interested individuals. These funds support on-going administration, development and maintenance of camp programs and facilities. It is the support of these core services which enables the Camp its day-to-day operation.

The core costs of operating the Camp totals \$148,000 per year. At this time, only \$35,000 of these costs are supplied by all church contributions.

During this time, when government funds are being reduced or eliminated, and keen competition for private donations is upon us, human service needs have increased. It becomes more important that we re-establish a strong connection with the United Methodist Church in Arkansas to meet these needs.

Over the past years in the Little Rock Conference, Aldersgate has been an “Advance Special.” This year, in recognition of the need for greater support, the Council on Finance and Administration has also recommended that Camp Aldersgate be designated as a \$50,000 “Fair Share” giving.

We need for your church to accept and meet your apportioned “Fair Share.” Now that funding has become so critical, it is necessary for the United Methodist Church to make a more meaningful commitment of support. With this support, together we can continue with a strong mission program. Without it, we will cease to exist. The need is too great for this to happen.

An itinerant farm laborer who was stranded in Little Rock recently was brought to Camp Aldersgate. I was reviewing his situation and said to him, “. . . here you are, twenty-five years old — you have lost your job, your home, your furniture, your car. All the money you have is 65¢, and all your possessions are here in two small suitcases and a cardboard box. You tell me you have not eaten any hot food in ten days, and your two small babies are sick. Tell me, what makes life worthwhile?” Quickly he responded, “I have the privilege (his word, not mine) of praying to a God who still answers prayer.”

I told him that I agreed, and I thought God had sent him to Aldersgate to have his prayers answered!

I thank God there is an Aldersgate, where people can come to have their needs fulfilled. I am proud to be there as your representative, where human needs and workable solutions come together, where faith and works become one, where the Church becomes the Church.

Rev. John Blundell
Executive Director

Frost & Company
Certified Public Accountants
Worthen Bank Building
Little Rock, Arkansas
72201

Council On Finance And Administration
Little Rock Conference Of The
United Methodist Church
Little Rock, Arkansas

We have examined the balance sheet of the Little Rock Conference of the United Methodist Church as of December 31, 1981, and the related statement of changes in fund balances for the year then ended. Our examination was made in accordance with generally accepted auditing standards, and accordingly included such tests of the accounting records and such other auditing procedures as we considered necessary in the circumstances.

In our opinion, the aforementioned Financial Statements present fairly the financial position of the Little Rock Conference of the United Methodist Church as of December 31, 1981, on a basis consistent with that of the preceding year.

Frost & Company
Certified Public Accountants

Little Rock, Arkansas
April 2, 1982

Little Rock Conference Of The United Methodist Church
Balance Sheet
December 31, 1981

Assets	
Checking Account — Commercial National Bank	\$ (34,302)
Cash Investments — Conference Funds (Note 3)	
Dean Witter Intercapital Liquid Asset Fund	371,861
16.96% Unit Corporate Income Fund	100,825
17.10% Certificate of Deposit	100,000
Savings Account — Savers Federal Savings and Loan	352
Cash Investment — Insurance Committee (Note 3)	
14.379% Certificate of Deposit	86,536
Cash Investments — Board of Pensions (Note 3)	
Savings Account — Elk Horn Bank and Trust	1,959
Note Receivable — Finance and Management	4,625
Receivable from North Arkansas Conference	1,452
Total Assets	<u>\$633,308</u>
Liabilities And Equity	
Withheld Payroll Taxes	\$ 1,024
Fund Balances	632,284
Total Liabilities and Fund Balances	<u>\$633,308</u>

Little Rock Conference Of The United Methodist Church
Statement Of Changes In Fund Balances
For The Year Ended December 31, 1981

	Balance Dec. 31, 1980	Receipts	Disburse- ments	Balance Dec. 31, 1981
Apportioned Funds				
District Superintendents' Fund . .	\$ 38,354	\$ 212,795	\$ 208,321	\$ 42,828
Conference Claimants	32,857	488,034	490,312	30,579

	Balance Dec. 31, 1980	Receipts	Disburse- ments	Balance Dec. 31, 1981
Apportioned Funds				
Board Of Pensions — Restricted .	1,950	102	93	1,959
Equitable Salaries	29,291	105,158	60,639	73,810
Ministers Reserve Pension	—	294,925	294,925	—
Church Extension — Special . . .	35,978	39,000	21,841	53,137
Campus Ministries	—	85,075	82,933	2,142
Arkansas Methodist	—	52,550	52,550	—
Hendrix College	—	130,653	130,653	—
Mount Sequoyah	—	3,325	3,325	—
Youth Service — Conference . . .	6,929	4,437	7,165	4,201
Youth Service — Evanston	—	1,307	1,307	—
Scarritt College	—	3,455	3,455	—
Council Of Churches	—	4,467	4,467	—
Christian Civic Foundation	—	12,324	12,324	—
Episcopal Fund	2,578	34,004	32,974	3,608
Board Of Ordained Ministry . . .	42,844	30,614	33,161	40,297
Missional Priorities — Evanston.	—	25,673	25,673	—
Ministerial Education —				
Evanston	—	78,613	78,613	—
Interdenominational Cooperation	—	7,606	7,606	—
Black College Fund	—	44,954	44,954	—
Connectional Ministries	—	40,798	40,798	—
General Administration	—	22,039	22,039	—
Jurisdictional Administration . . .	—	7,739	7,739	—
Temporary General Aid —				
Conference	—	9,653	9,653	—
Temporary General Aid —				
Evanston	—	1,671	1,657	14
Episcopal Area Fund	3,895	1,367	500	4,762
Missional Priorities	—	36,676	36,676	—
Ministerial Education	—	104,817	104,817	—
Pastor's Moving Expense	18,653	11,897	11,120	19,430
World Service	—	224,377	224,377	—
Youth Service Fund	—	4,358	4,358	—
Little Rock Urban				
Ministries	—	29,000	33,367	(4,367)
Missional Priorities —				
Conference	—	11,003	3,917	7,086
SMU — Perkins	—	4,360	4,360	—
World Service —				
Conference Benevolences	—	467,453	467,453	—
Camp Tanako	—	54,805	54,805	—
Board Of Education	24,792	37,867	29,709	32,950
Total Apportioned Funds	238,121	2,728,951	2,654,636	312,436
Special Offerings Funds				
Golden Cross	757	93	200	650
Pension Fund — Special	—	5,306	5,306	—
Pension Fund —				
Individual Gifts	—	17,431	17,431	—
Ethnic Minorities Conference . . .	220	7	227	—
Disaster Relief Fund	20,326	487	—	20,813
Cooperative Parish				
Ministries	4,125	13,145	17,270	—

	Balance Dec. 31, 1980	Receipts	Disburse- ments	Balance Dec. 31, 1981
Apportioned Funds				
Peace With Justice Fund	—	50	50	—
Total Special Offerings Funds . . .	25,428	36,519	40,484	21,463
Conference Advance Special Funds				
Hendrix College Endowment	—	36,480	36,480	—
Aldersgate Camp	—	8,198	8,198	—
Total Conference Advance Special Funds	—	44,678	44,678	—
Jurisdictional Mission Needs Funds				
Jurisdictional Mission Needs	—	24,206	24,206	—
Oklahoma Indian Mission	—	6,512	6,512	—
Rio Grande Conference	—	5,664	5,664	—
Lydia Patterson Institute	—	12,030	12,030	—
Total Jurisdictional Mission Needs Funds	—	48,412	48,412	—
Conference Benevolence Funds				
General Conference				
Benevolences	75,717	245,974	—	321,691
Council On Ministries	(4,800)	5,710	124,345	(123,435)
Archives And History	—	—	129	(129)
District Councils On				
Ministry	—	—	8,316	(8,316)
Conference Administration	—	74,284	67,099	7,185
Southwest Conference History . . .	1,306	23	1,329	—
Methodist Foundation	—	—	10,000	(10,000)
Annual Conference	—	2,697	5,809	(3,112)
Communications	—	—	1,215	(1,215)
Age Level Co-ordinators	—	—	2,241	(2,241)
Camping	—	—	8,764	(8,764)
Campus Ministry —				
Promotion	—	—	3,604	(3,604)
Children's Coordinator	—	—	1,144	(1,144)
Church And Society	—	—	1,336	(1,336)
Diaconal Ministry	—	—	532	(532)
Board Of Evangelism	—	—	1,066	(1,066)
Finance And Management	—	—	2,273	(2,273)
Board Of Global Ministries	—	—	6,624	(6,624)
Laity	—	—	180	(180)
Methodist Men	—	—	2,064	(2,064)
Church Extension — Regular . . .	—	—	8,000	(8,000)
Ordained Ministry	—	—	3,500	(3,500)
Prison Ministry	—	—	9,500	(9,500)
Religion And Race	—	—	483	(483)
Status And Role And Women	—	—	691	(691)
Board Of Stewardship	—	—	704	(704)
Worship	—	—	730	(730)
Youth Co-ordinator	—	—	700	(700)
Equitable Salaries	—	—	33,398	(33,398)
Total Conference Benevolence Funds	72,223	328,688	305,776	95,135
General Advance Special Funds				
One Great Hour Of Sharing	—	10,077	10,077	—

	Balance Dec. 31, 1980	Receipts	Disburse- ments	Balance Dec. 31, 1981
Apportioned Funds				
World Communion	—	8,023	8,023	—
United Methodist				
Student Day	—	1,008	1,008	—
Human Relations Day	—	1,297	1,297	—
United Methodist Committee				
On Relief	—	9,175	9,175	—
Heifer Project				
International	—	15,532	15,532	—
World Missions —				
Miscellaneous	3,594	27,351	20,832	10,113
National Missions —				
Miscellaneous	139	824	953	10
World Service Specials	<u>647</u>	<u>1,807</u>	<u>797</u>	<u>1,657</u>
Total General Advance				
Special Funds	<u>4,380</u>	<u>75,094</u>	<u>67,694</u>	<u>11,780</u>
Hunger Ingathering Program Funds				
Soya Production And				
Research	—	5,152	5,152	—
World Christian				
Relief Fund	—	2,970	2,970	—
Heifer Project International —				
Senegal	—	459	459	—
Haiti	—	4,245	4,245	—
Guatemala	—	2,890	2,890	—
Col-O-Cal	—	6,934	6,934	—
Kickapoo Indian Program	—	2,827	2,827	—
Arkansas Program For				
Elderly	—	2,393	2,393	—
Church World Service				
Supplies	—	6,016	6,016	—
Undesignated Gifts	5,561	18,723	4,532	19,752
Aldersgate Nutrition				
Program	<u>—</u>	<u>4,649</u>	<u>4,649</u>	<u>—</u>
Total Hunger Ingathering				
Program Funds	<u>5,561</u>	<u>57,258</u>	<u>43,067</u>	<u>19,752</u>
Other Funds				
Miscellaneous Benevolences . . .	3,499	56,831	36,693	23,637
DBP Plus	—	14,289	79	14,210
National Division Receipts	15,517	12,115	18,628	9,004
Insurance Committee	<u>162,032</u>	<u>420,108</u>	<u>457,273</u>	<u>124,867</u>
Total Other Funds	<u>181,048</u>	<u>503,343</u>	<u>512,673</u>	<u>171,718</u>
Total All Funds	<u>\$526,761</u>	<u>\$3,822,943</u>	<u>\$3,717,420</u>	<u>\$632,284</u>

Little Rock Conference Of The United Methodist Church
Notes To Financial Statements
December 31, 1981

1. Summary Of Significant Accounting Policies

Basis of accounting — The Financial Statements of The Little Rock Conference of The United Methodist Church have been prepared on the Cash Basis. The records are held open until the first Wednesday after the first Sunday in January in order to include the

remittances from the churches in the Conference for the last few weeks of the year. This policy is consistent with prior years.

2. Income Taxes

The Conference meets the requirements of Section 501(c)3 of the Internal Revenue Code and is therefore exempt from Federal Income Taxes.

3. Cash Investments

All Cash Investments are recorded at cost plus Interest Income as received in the account. Interest on the Savings Accounts is received quarterly. Interest on Dean Witter Intercapital Liquid Asset Fund is received monthly. Interest on all other cash investments is not recognized until maturity.

VII. Memoirs

Ministers

John T. Bolding
Robert C. Ekberg
Doss Franklin
Ed D. Galloway

W. D. Lester
John Oliver
Leonard D. Yates

Wives & Widows

Bessie B. Cannon
Mrs. J. L. Dedman
Margaret Flowers
Mrs. Doss Franklin
Mrs. C. B. Harris

Mrs. Ira Mitchell
Mrs. J. J. McKnight
Mrs. Charles W. Richards
Hortense Tipton
Mamie Wallace

Children

Jonna Lee Ross

Laymen

B. T. Fooks
Frank Thompson

John Thomas Bolding

John Thomas Bolding was born July 24, 1890 at Bolding, Arkansas, the son of Perry M. and Siddie White Bolding. Between the ages of 30 and 66, he served the citizens of El Dorado as a city postal carrier, a work which would later prepare him for a unique familiarity with the streets and the people of the area which he would use in his personal visitation program from the St. Paul United Methodist Church of that town.

"Bro. John" as he was affectionately known to his friends, was educated in the Bolding schools and furthered his education in ministerial courses of study at the Perkins School of Theology, Southern Methodist University. Having lost his eyesight at the age of 75, he never let this be taken as a handicap, but worked all the more diligently. He credits the Reverend James Ford of the Little Rock Conference for being his roommate and great help while going to seminary in the summers.

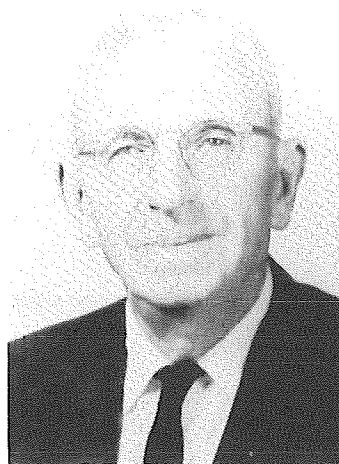

He was ordained a deacon in the Little Rock Annual Conference of the United Methodist Church in the year 1959. He served as pastor of the Bethel United Methodist Church and the Centennial United Methodist Church in the Camden District between the years of 1951 and 1959. For nine years, "Bro. John" was the teacher of the Men's Bible Class of the Norphlet United Methodist Church.

Due to his love for the ministry in all its facets, he was given the title of Honorary Pastor Emeritus of the St. Paul United Methodist Church in El Dorado where he and his wife, Annie Lee, were faithful members from 1961 until his death. It was in this congregation that he once served as interim pastor for a short time, and led a men's visitation group.

On January 23, 1913, he was united in Holy Matrimony to the former Annie Lee Sinclair of Bolding, Arkansas. For 69 years, their lives blended in a beautiful Christian relationship. Besides his wife, he is survived by two sons, Merrill S. Bolding and Perry M. Bolding of El Dorado, and one daughter, Mrs. W. C. Hunter, Jr. of Texas City, Texas.

"Bro. John" expired February 15, 1982 following a lengthy illness. Memorial Services for him were conducted in the sanctuary of the St. Paul United Methodist Church with leadership being given by the Reverend F. Gladwin Connell, the Reverend Ralph Hale, the Reverend James Ford, and the writer of this memoir.

Donald F. Nolley

Robert C. Ekberg

Robert C. Ekberg was born in Bloomington, Illinois, June 13, 1912. He and his family moved to Texas in 1913 where he attended the Dallas Public Schools. Before entering the ministry in 1961, he worked as a florist for 35 years.

Bob answered his country's call to duty and served in the U.S. Army during World War I in the Philippines. Upon his return, he met and married a beautiful girl named Leoti (Lee) in the First Methodist Church, Corpus Christi, Texas on June 8, 1947.

During that period of time, Bob felt the call to the ministry. He did not answer that call immediately, but that call never left him. Even as he served the church as a florist, he somehow knew that he must someday answer that call.

When that call was finally answered, he began his training by attending Southern Methodist University. He was ordained a Deacon in 1964 and an Elder in 1968. He was an Associate Member of the Little Rock Annual Conference. He served churches on the Blevins Circuit, Harmony Grove, Waldo, and Junction City before retiring in 1977. He also served pastorates in East Texas before transferring to the Little Rock Conference in 1968. As his wife, Lee said: "We both said many, many times the happiest part of our life was during our

years in the ministry.”

In addition to his wife, Lee, he is survived by his daughter, Joan Olivia, two sisters, and a brother. Bob was laid to rest in Waco, Texas.

Sincerely,
Gerald Fincher

Doss Franklin

Reverend Doss Franklin was born March 26, 1895 to Mrs. Minerva Scott in Macon, Mississippi.

He accepted Christ in his life at an early age. He joined New Zion Methodist Church in Macon, Mississippi. Later moving to Gould, Arkansas where he joined Bailey Chapel United Methodist Church and remained until death. God called him into ministry where he served until health failed him. The gracious faithful work of his pastoral ministry has blessed several churches including St. Mark U.M.C., Pine Bluff, Arkansas.

He leaves to mourn: One sister, Mrs. Savannah Sanders of Marked Tree, Arkansas; five daughters: Mrs. Lena Miles of Clifton, New Jersey, Mrs. Nevla Milton of Marked Tree, Arkansas, Mrs. Lutisia Hunter of Toledo, Ohio, Mrs. Gail B. Lock of New York City, New York, and Mrs. Daisy Franklin of Detroit, Michigan; one son, Oneil Franklin of Kansas City, Missouri, twenty-one grandchildren, twenty-two great grandchildren, five great great grandchildren and a host of relatives and friends.

“Most truthfully I say to you, he that hears my word and believes Him that sent me has everlasting life, he does not come into judgement but has passed over from death to life.”

— JOHN 5:24

Eulis DeWitt Galloway

Rev. Eulis DeWitt Galloway, “Ed,” died in his home, “Edswood,” in peace and quiet and in the presence of his beloved wife, Sarah, on Wednesday, April 7, 1982. The “Celebration of His Life, Witness, and Home-going” was held at Highland Valley United Methodist Church on Good Friday at 2:00 p.m. He was laid to rest at Walnut Grove Cemetery, beside one of the churches in his first charge. His colleagues, Larry R. Williams, C. Ray Hozendorf, Robert E. L. Bearden and Otto Teague officiated at the service. In the message, Robert Bearden referred to his death as a “gentle transition” from earth to heaven.

“Ed” Galloway, as his friends all called him, was born in Onton, Kentucky, March 12, 1898, the son of David and Sarah Hancock Galloway. In his early teens, he moved to Arkansas in a covered wagon and was educated in the Prairie County Public Schools, Henderson Brown College, Vanderbilt University and Southern Methodist University.

He was licensed to preach in 1917 and admitted as a probationary member of the Little Rock Conference in 1920. He served for forty-five years. He was married to Sarah White on November 27, 1922. His first charge was the Oak Hill Circuit in Western Pulaski County. He walked this circuit until obtaining a horse. He steadily rose from the ranks, serving small town and rural churches until his value and dedication were fully recognized. He spent the greater part of his ministry in some of the strongest churches in the Conference.



He served Forrest Park, now St. Paul, Henderson and Pulaski Heights in Little Rock, Keo-Tomberlin, Grady, Gould, Vantrese Memorial, El Dorado, Hamburg, DeQueen, Warren, the Hope District, First Church, Hot Springs. His last appointment was the Little Rock District from which he was retired in 1964. After retirement, he was interim minister at Pride Valley and First Congregational Church, Little Rock. The Galloway Memorial United Methodist Church in Eastern Little Rock is named in his honor.

Brother Galloway was a delegate to the 1951 World Ecumenical Conference in Oxford, England, and the General and Jurisdictional Conference of 1960. He served on some of the major National Boards of the Church, was president of the Hot Springs and Little Rock Ministerial Associations and a member of the Board of Trustees of Philander Smith College. He was the author of a book, *Illustrations and Preachments in Poetry*, and was a member of the Hendrix Half Century Club.

He is survived by his wife, Sarah White Galloway, and a son, Kenneth N. Thompson of Memphis. Ed Galloway's ministry has spiritually enriched us all. His memory will be long cherished and his witness will bear fruit, blessed fruit for years to come.

Robert E. L. Bearder

Woodie Daniel (W. D.) Lester, Sr.

Reverend Woodie Daniel (W. D.) Lester, Sr., the seventh child of Daniel Kelley Lester and Sally Ann Jones Lester, was born in Sardis, Mississippi, November 5, 1897. He moved with his parents while quite an infant to Brinkley, Arkansas where they made their home. He received his primary and secondary education in the schools of Arkansas; A.B., Philander Smith College at Little Rock; B.D., Gammon Theological Seminary, Atlanta, Georgia; the Doctor of Divinity (D.D.) and the Doctor of Laws (LL.D.), Philander Smith College.

Dr. Lester made his Christian commitment to Christ and the church at the age of fifteen years and united with Wesley Chapel Methodist Episcopal Church in Brinkley, Arkansas. He was shortly called to the ministry and granted license to preach at the age of sixteen years and supplied his first church at the age of seventeen years. He was true to his calling and a staunch believer in the Christian way of life throughout his ministry. His ministry spread over half of the world. He pastored some of the largest churches in Methodism. Dr. Lester served as District Superintendent, Executive Secretary of Christian Education, Director of Evangelism for Special Activities of the National Board of Evangelism of the Methodist Church for seventeen years. After retirement from the General Agencies he became the Pastor of Wesley Chapel United Methodist on the campus of Philander Smith College, Little Rock, Arkansas, after three years he retired from the active ministry. Due to the limited number of ministers in the Tennessee Conference he was persuaded to come to the rescue of the Conference by supplying Key-Stewart United Methodist Church for about three years. Although reluctant, he added one hundred and one members to the church. He served as Co-Pastor and Associate Pastor of Braden and John Wesley United Methodist Churches as long as his health permitted.

Dr. Lester was married to Miss Julia Beatrice Smith of Pine Bluff, Arkansas. To this union two sons were born, Woodie D. Lester, Jr. and Julius Bernard Lester. He expired July 31, 1981.

His survivors are, a devoted wife, Mrs. Julia Beatrice Lester, Nashville, Tennessee; two sons, Woodie D. Lester, Jr., Peru, Indiana and Julius Bernard Lester, Amherst, Massachusetts; one brother, Professor A. E. Lester, Blythville, Arkansas; one sponsored



daughter, Mrs. Dorothy Green, Washington, D.C.; one foster daughter, Mrs. Gladys Nelson, Nashville, Tennessee; two daughters-in-law, Mrs. Margaret Ann Lester, Peru, Indiana and Mrs. Lynn Lester, Amherst, Massachusetts; four sisters-in-law, Mrs. Martha Lester, North Little Rock, Arkansas, Mrs. Emma Ruth Lester, Franklinton, Louisiana, Mrs. Emma Lester, Blythville, Arkansas and Mrs. Ada B. Ames, Denver, Colorado; one brother-in-law, Mr. Oscar Smith, Denver, Colorado; four very devoted nieces, Mrs. Maggie Hunter, Little Rock, Arkansas, Viola Isabell, North Little Rock, Arkansas, Mrs. Maude Sarter and Ms. Melba Gates, Memphis, Tennessee; a very dear and devoted cousin, Mrs. Dorris Garner, Chicago, Illinois and a plurality of other nephews, nieces, cousins and friends.

The Reverend John H. Oliver

The Reverend John H. Oliver was born August 10th, 1896 in Clarendon, Arkansas, son of Rev. Charlie and Mary Etta Oliver.

John accepted Christ as Lord and Savior in September of 1916. On October 18, 1918 he was united in holy matrimony to the former Lillian Walker, who later preceded him in death. To this union there were no children, though they were blessed with three (3) foster children.

He was trained in the public schools of Arkansas, attended Philander Smith College and the St. Louis College of Religion. He was licensed to preach in January of 1917. The first charge which he served was at Rison, Arkansas, with three (3) members. He later organized the Mt. Olive Church in Fordyce. The congregation grew rapidly under his leadership.

John H. Oliver was a faithful and dedicated pastor to many churches of the former Southwest Conference. He served as a District Superintendent, a delegate to the Central Jurisdictional Conference, and a delegate to General Conference. He worked in the Church until he was hospitalized, strongly believing that a minister should "wear out for God, not rust out." Rev. Oliver's commitment to God was evidenced by his having given more than 60 years of service to the church, more than 50 of which were as an elder in full connection.

Rev. Oliver touched the lives of many persons in Methodism, both black and white. Those whom he touched were enriched by that contact. Most of the black clergy presently serving in the conference had Rev. Oliver as their pastor at sometime. It is unfortunate that all of the service records of the old Southwest Conference are not available, for it would be very interesting to see the churches and the lives that Rev. Oliver touched in those many fruitful years of ministry. He served on the following Boards (before reorganization after merger): Stewardship and Finance, Higher Education, Pensions, Evangelism, Education and Missions. He also served as a Trustee of Philander Smith College for a number of years.

John H. Oliver departed this life on September 5th, 1981 at Helena, Arkansas while visiting relatives. Left to mourn his passing are, a brother, Rev. Murphy Walker of Carthage, Arkansas; a sister, Mrs. Isabell Marks of Fordyce, Arkansas; a foster daughter, Mrs. Thelma Woods of Detroit, Michigan; a foster son, Mr. Willie Walker of Cleveland, Ohio; four sisters-in-law, two brothers-in-law, many nieces, nephews, other relatives and friends.

Henry "Hank" Wilkins IV

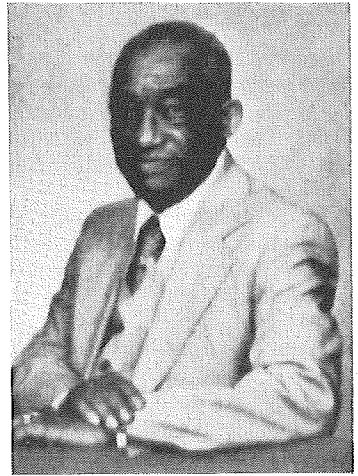

Rev. Leonard D. Yates

Rev. Leonard D. Yates was born July 10, 1910 at Queen City, Texas. He moved to Texarkana in 1928 and was married to Mary Ella Walton in 1932.

Bro. Yates began his ministry in 1953 on the Old Boston Circuit near Texarkana. Other pastoral appointments served were: Few Memorial, Olive Branch, Doddridge, Ogden, Welcome and Norphlet from where he retired in 1973. For the past two years he served as pastor of Law's Chapel & Midway near Atlanta, Texas. Brother Yates was also a retired Federal employee, was active in many civic affairs and was an associate member of the Little Rock Conference.

Brother Leonard Yates died Wednesday, April 14, 1982 and funeral services were conducted Friday, April 16, in the Texarkana Funeral Chapel, Texarkana, Texas. The Rev. Clyde Swift, Rev. Jerry Rhodes and Rev. John Walker officiated. Burial was in Memorial Gardens.

He is survived by his wife, Mary Ella Yates, one daughter, Carolyn Sue Yates of Texarkana, two sons, Douglas Yates of Shreveport, Tommy Yates of Little Rock, one brother, Jimmy Yates of Chicago, Ill., three sisters, Flora Green and Magnolia Cigainero of Texarkana, Maudie Mae Price Orean of Ajo, Ariz., and four grandchildren.

Bro. Yates was an unusual man. He loved the Lord and the Church and was a bold, unashamed witness for Christ. He would frequently ask a stranger — "Do you know Him of whom I know?" He spent himself unselfishly in service for God and always preached fervently for a decision for Christ. He never seemed to tire of visiting the hospitals, nursing homes and leading Bible studies regularly. Bro. Leonard could say with Paul, "I have kept the faith." He not only kept the faith with God but also with his beloved wife of over 50 years and his family.

For those of us who knew him, "He being dead yet speaketh."

Clyde N. Swift



Lelia Ophelia Martin Ault

Mrs. Lelia Ophelia Martin Ault, wife of the Reverend Homer A. F. Ault, died May 22, 1982, in the Hot Springs County Memorial Hospital in Malvern, Arkansas. She was the youngest of ten children born to George Washington and Susan Rebecca Martin on March 4, 1894. She was united in marriage to Reverend H. A. F. Ault on September 13, 1916, at the Caney Methodist Church near Glenwood.

The year she married her husband was the year he felt the call to preach. For forty-three years she served side by side with her husband. Mrs. Ault was known for her winsome spirit and willingness to work in the church wherever there was need. After Reverend Ault's retirement in 1959 they made their home in Malvern.

She is survived by her husband, Reverend Ault; three sons, Holland Alonzo Ault, McGehee; Kenneth Elery Ault, San Diego, CA.; and Julius Albert Ault, Little Rock; a number of grandchildren and great



grandchildren.

On Saturday morning, May 22, after a lengthy illness, she transferred her Church membership from the Malvern Church to the Church Triumphant where she continues to serve her Risen Lord! The Celebration of Christian Victory in her memory was held on Wednesday, May 26, at First United Methodist Church, Malvern and conducted by her pastor, the Reverend F. Gladwin Connell, her District Superintendent, Reverend Thomas E. Weir, and her dear friends, Reverend Waymon Mann, Reverend G. E. Blakely and Reverend M. E. Scott. The interment was in the Midway Cemetery near Malvern.

F. Gladwin Connell

Mrs. John Lemuel Dedman

Martha Frances Dedman, nee Taylor, was born December 1, 1894 at Jacinto in the vicinity of the historic town of Princeton, Arkansas from which area, in the not too distant past, came many of Arkansas' leading citizens. She received her education from the schools of that area and what is now the University of Arkansas at Monticello.

On September 17, 1915 she was united in Holy Matrimony to her childhood sweetheart, a budding young Methodist minister, the Reverend John Lemuel Dedman. To turn a phrase, it was as tho she were to the parsonage born. That was before the days of what we now call "modern conveniences." Parsonages were austere places as were many of the even better homes compared to now. Their honeymoon parsonage on the Thornton Circuit certainly must have left much to be desired. But in later years this writer heard a then older member of one of the churches on that circuit say of Martha Frances, "She made that parsonage a thing of beauty which is a joy forever." Soon she was to grace some of the stateliest parsonages of



Methodism as her talented young minister husband rose rapidly to places of prominence and leadership in the conference, serving as pastor of the first churches at Hot Springs, Camden and Magnolia and as Presiding Elder, or District Superintendent of the Prescott, Monticello, Forrest City, Pine Bluff and Camden Districts. (The latter twice.)

J. L. Dedman did not reach the astronomical ministerial heights by his abilities alone. Martha Frances not only encouraged her husband, she complimented and supplemented his ministries. She sometimes referred to herself as "a lady of the cloth," not that she considered herself a minister but because she identified with her husband's calling. Wherever they served she was active in the program of the local church and served in official capacities at the district and conference levels both in children's work and in what is now the United Methodist Women. Not only that, but the decor of the parsonage and her own personal appearance were such that the parishioners "needeth not to be ashamed," in fact they were always proud of their parsonage and of their parsonette.

She was the mother of two children who distinguished themselves in the civic, professional and religious life of Camden, Mrs. Richard W. (Mabel) Butt, a teacher and Dr. J. L. Dedman Jr., a practicing physician.

When a break in health dictated her husband's retirement they returned to Camden where they had served three different assignments and where their children lived. There they built their modest, but beautifully appointed, retirement home. There Martha Frances involved herself in church and club activities, enjoying her children, grandchildren and many friends.

After an extended illness in Ouachita Hospital, on October 3, 1981, at the age of 86, she went to claim her room in our Father's House of Many Mansions.

The beautiful, triumphant and inspiring memorial service was held in her beloved First United Methodist Church of Camden, conducted by her pastor, the Reverend Charles G. Ashcraft. Interment was beside her husband in Camden's Memorial Park. It seemed like the end of an era. For her it was the beginning of something far greater than that of which this world dreams.

Arthur Terry

A friend of more than fifty years.

Mrs. Harold Flowers

Mrs. Margaret Jean Olga Brown Flowers, the daughter of the late Mr. and Mrs. Herbert Brown, was born in Monticello, Arkansas, on April 15, 1925. She departed this life on Tuesday, October 6, 1981, at Jefferson Regional Medical Center, Pine Bluff, Arkansas.

Margaret attended Pine Bluff Public Schools and graduated from Merrill High School. After attending Tuskegee Institute at Tuskegee, Alabama, for two years, she later graduated from the University of Arkansas at Pine Bluff.

Mrs. Flowers was a teacher for fourteen years in Pine Bluff Public Schools. She began as an itinerant music instructor.

Margaret was married to Reverend William Harold Flowers who survives her. She is also survived by five sons, W. Harold Flowers, Jr., of Boulder, Colorado, Thurman H. Flowers of Houston, Texas, Alonzo W. Flowers, II and Alfred L. Flowers, both of Little Rock, Arkansas, and Arthur Knight Flowers of Pine Bluff, Arkansas; three daughters, Mrs. Gretchen F. Wiggins and Miss Stephanie Flowers, both of Houston, Texas, and Mrs. Daphne F. Scarbrough of Fayetteville, Arkansas; one sister, Mrs. Myrtle B. Hyman of Milwaukee, Wisconsin, one brother, Jerry Brown, of St. Paul, Minnesota; nine grandchildren and numerous other relatives and a host of friends.

Her funeral service was conducted at Lakeside United Methodist Church, Pine Bluff, Arkansas, on October 9, 1981, by the Reverend Robert E. Langley, assisted by the Reverends J. Robert Scott, Fletcher Bryant, and Roger Armstrong. Interment was in Forest Lawn Memorial Cemetery.

When her husband was called into the ministry, she felt she was a part of that call. She made the adjustments necessary to become a good minister's wife. Even after failing health, she continued to go with her husband to the worship services. She continued to be active in the UMW and the District Ministers' spouses organization. She followed the example of her Lord "I want to serve." Margaret was a wonderful mother, faithful wife, tremendous teacher, and dedicated Christian.

Robert E. Langley



Mrs. Allie B. Franklin

Mrs. Allie B. Franklin, age 83, departed this life August 25, 1981.

She was the daughter of the late Mr. and Mrs. Allen Dantzler.

She was a member of St. Mark U.M.C. She always made a home for all ministers and their families.

She leaves to mourn her passing her husband, Rev. Doss Franklin; two sisters, Mrs. Katie Mae Gillims of Kansas City, Kansas; and Mrs. Climmie Brook of Macon, Mississippi; one brother, Cellis Dantzler of Jasper, Alabama; one sister-in-law, Mrs. Savannah Sanders of

Marked Tree, Arkansas; five daughters — Lena Miles of Clifton, New Jersey; Mrs. Nevla Milton of Marked Tree, Arkansas; Ms. Lutisia Hunter of Toledo, Ohio; Mrs. Gail B. Lock of New York City; and Miss Daisy Franklin of Detroit, Michigan; one son, Oneil Franklin of Kansas City, Missouri; 21 Grandchildren, 22 Great Grandchildren, 5 Great-Great Grandchildren and a host of relatives and friends.

“Most truthfully I say to you, He that hear my word and believes Him that sent me has everlasting life, he does not come into judgment but has passed over from death to life.”

JOHN 5:24

Mrs. C. B. Harris

Mrs. C. B. Harris, 89, died July 25, 1981 in El Dorado following a long illness. She was born in Cusetta, Texas, the daughter of James Lee and Mary Eugenia Hightower Griffin. Mrs. Harris was the widow of the late Rev. C. B. Harris, who served several Methodist churches for 13 years in Columbia County.

She was a member of the First United Methodist Church, El Dorado, Gleaners Sunday School Class, United Methodist Women, United Daughters of the Confederacy, and Real Daughters of El Dorado.

She is survived by four children: William K. Harris, Monroe, LA; Jesse S. Harris, Dallas, Texas; Mrs. C. E. Cofer, Baytown, Texas; and Mrs. H. A. Kennedy, El Dorado; seven grandchildren and five great-grandchildren.

Mrs. Harris lived in such a way that family, friends and mere acquaintances felt the warmth of Christian perfection. She was able to project the characteristics of Godliness in a sweet and wholesome manner in the most trying circumstances of life. Because of her being able to share love and concern for others, her influence continues to be expressed in the lives of all who knew her.

As a minister's wife her grace and charm enhanced the blessedness of her devout husband's life in his work of our Lord. Between the two of them, the Lord's vineyard flourished with prized fruits of redeemed souls and strengthened lives of dedicated Methodists of Columbia and Union counties.

Patience in affliction and perseverance in keeping the faith through the dark experiences of life enabled her to find escape from the world of flesh in the triumphant victory over death. Her example of handling life positively and meeting death unafraid challenge us to a deeper commitment to Christ and his examples set before us.

She is neither gone nor forgotten. Our memories constantly recreate the beauty of her soul and in all that is good, pure and eternal that flows about us and comes to rest in our inner-selves; she is alive and well.

Surely, the words of our Lord were meant for her when He said, “Well done, good and faithful servant, you have been faithful over a little. I will set you over much; enter into the joy of our Master.”

Funeral services for Mrs. Harris were conducted by the Rev. Ralph E. Hale, on July 27, 1981. Interment was in Arlington Cemetery, El Dorado, Arkansas.

Ralph S. Mann



Mrs. Ollie O. McKnight

Mrs. Ollie O. McKnight, aged 86, of Hot Springs, died Friday, August 28. The widow of the late Rev. J. J. McKnight, a ministerial member of the Little Rock Conference of the United Methodist Church, she was a retired nurse. A graveside service was held in Ebenezer Cemetery (Grant County) by Gross Funeral Home.

Mrs. McKnight is survived by a brother, James Lowry of Texas, and one grandchild.

Mrs. Hazel Ione Mitchell

Mrs. Hazel Ione Mitchell, widow of the late Rev. Ira M. Mitchell, a ministerial member of the Little Rock Conference, died in Memphis, TN, Monday, July 13, 1981. She is survived by a son, Benjamin E. Mitchell of Memphis.

Mrs. Charles (Virginia) Richards

Virginia Elizabeth Coltharp was born at Newport, Arkansas on April 8, 1915 to Chester and Mary Virginia Coltharp. To this union was also born a son Chester, Jr. The entire Coltharp family was a very close knit family and very much involved in the life and work of the Methodist Church.

Upon finishing high school she attended Galloway College, then went on to graduate from the University of Central Arkansas and received her Master's degree from George Peabody College in Nashville, Tenn. She formerly taught English and French in the public schools in Arkansas and Tennessee.

In 1933 she met Charles Richards. Thus began a friendship that grew into a love for each other that continued to grow over the 45 years that followed. Charles and Virginia were married in the fall of 1937 while both were teaching school in Pocahontas, Arkansas.



After seven years of teaching, Virginia became the home secretary of a brand new Methodist preacher when she and Charles moved to a five point circuit near Lawrenceburg, Tennessee. Although Virginia did not marry a minister she committed her life to ministry in no less degree than did her husband. So across the span of 37 years in local churches and 11 years on the district she was a superb homemaker and wife, mother of two fine children who are active Methodists, an effective home secretary, a quiet but competent counselor to those who sought her counsel, a good neighbor to those who would be neighborly, an officer in UMW, PTA and Garden Club. Virginia was a great lover of flowers, particularly roses. However, her greatest thrill in recent years was the arrival of four grandchildren, whom she loved and adored.

Virginia died February 16, 1982. Memorial services were held February 18, 1982 at the First United Methodist Church in Fort Smith, Arkansas with Bishop Kenneth Hicks and Dr. Joel Cooper officiating. Burial was in Roselawn Cemetery in Fort Smith.

Virginia was preceded in death by her brother Chester, Jr. She is survived by her husband Charles, a daughter, Jacqueline Gentry of Ansbach, Germany, a son William of Fort Smith and four grandchildren.

Virginia felt that she was expendable, like Paul when he said, "I am willing to spend and be spent for you." She cared deeply for people and was always eager to hear about "your family." Everyone was somebody to her. Wherever Virginia was one felt immediately that there was a sweet sweet spirit in that place. She was a great encourager like Jesus who

encouraged Peter.

Those who knew Virginia knew her to be selfless and caring. As we think of the number of lives to whom Virginia gave of herself, we know that we owe what we are in part to the love and interest that has touched our lives through the faith of one so dear to us.

And, when the stream
Which overflowed the soul was passed away,
A consciousness remained that it had left,
Deposited upon the silent shore
Of memory, images and precious thoughts,
That shall not idle, and cannot be destroyed.

— Wordsworth

(Submitted by Mrs. Kenneth Hicks)

Mrs. Hortense Craddock Tipton

Mrs. Hortense Craddock Tipton, who succumbed on February 12, 1982. Mrs. Tipton was married to Rev. Garfield F. Tipton who served as pastor of the Samaritan United Methodist Church, St. Louis before transferring to the Wesley Chapel in Little Rock, Arkansas where they served in the Church. She was very active in the Church.

Mamie Swinger Wallace

Mamie Swinger Wallace, the second child of three children of the late Mr. and Mrs. Dave Swinger was born November 24, 1902 at Marche, in Pulaski County, Arkansas.

She departed this life Tuesday, April 13, 1982 in Little Rock, Arkansas.

She professed Christ at an early age and united with Zion Chapel Methodist Episcopal Church. Later she united with White Memorial U.M. Church, serving with the Golden Cross Guild.

She was a member of the Order of Eastern Star, Bright Future Chapter No. 332.

Survivors are: one brother, Leroy Swinger of North Little Rock, Arkansas; four step-children, Mrs. Eustice Hutchinson, North Little Rock, Arkansas, Mr. Marion Wallace, Detroit, Michigan, Mrs. Edith B. Harris and Mrs. Agnes J. Meyer, both of Los Angeles, California; one niece, Mrs. Eugene Piggee, Little Rock, Arkansas; one cousin, Mrs. Rosie Oliver, Little Rock, Arkansas; 11 grandchildren; 18 great grandchildren, a host of other relatives and friends.



At the end of this life, filled with some joy,
some sorrow, some pain and deprivation;
I go to meet my Saviour, Christ the Lord to rest in peace.

Jonna Lee Ross

"And calling to him a child . . ." So Matthew begins the illustration of what Jesus saw as greatest in the Kingdom of Heaven. Trusting dependence, unself-conscious love, unfeigned humility, — those are the characteristics of a child, characteristics of the "greatest in the kingdom of heaven." Jonna Ross measured up!

During her fourteen years and eleven months of earthly life, from her birth on August 26, 1966, she lived in those heavenly graces.

A child of Christ's Church, she trusted herself to its forms and ministries. In the fellowship of United Methodist Youth, in District U.M.Y. Offices, in her cherished service as a youth delegate to the Annual Conference, she believed in and relied upon the Church for belonging and guidance and nurture. Love moved freely through her in responsible uses of the gifts entrusted to her, achieving National Honor Society membership for two years in the Star City High School, and employing her artistic talents as accompanist for the Drew Central Boy's Choir, as a member of Reach-Out Singers in Monticello, and as a talented dancer. Her accomplishments and honors she wore naturally, without pretension, grateful for them and ready to share them without compensation.

When illness worked its evil upon her she lived in Faith, relying upon her belief in a saving Lord. Neither was her love diminished, especially for her "brothers," whom she called those "crazy Methodist preachers," whose letters and visits she prized more than convenience or privacy. Even in the painful labors of her last days she remained in that child-like state of Grace.

And then on July 20, 1981, Jonna was set free to move from weakness and pain unto that dimension where, "angels always behold the face of my Father." Her parents John and Lisa, her brother James, her grandparents Winfred C. Ross of Little Rock and the Roger McRoberts of Houston are joined in remembrance of her by her schoolmates and by author Lucille Babcock who wrote of her, "a fourteen year old who gave the people poetry through dance, song, and in her reflection of God's idea." She lives on in their love and in God's love for, "... it is not the will of my Father who is in heaven that one of these little ones should perish."

Thomas A. Abney

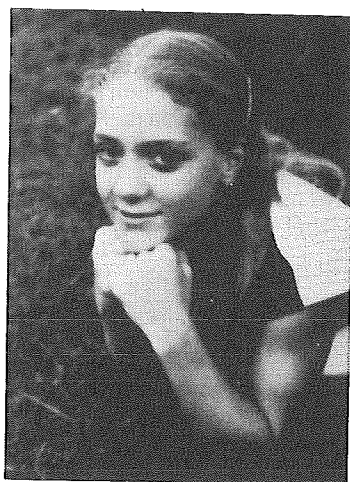

Benjamin Tyndale Fooks

With the home-going of B. T. Fooks, the Little Rock Conference lost one of the most outstanding laymen ever to participate in its deliberations. For four decades, Tyndale Fooks was a lay member of the Little Rock Conference participating fully in its fellowship and official actions. His home church, First United Methodist Church, Camden elected him repeatedly as its representative, and the laymen of the conference in turn elected him as a member of the General and Jurisdictional Conference on each of four quadrennia. The wide esteem in which B. T. Fooks was held can be seen by the fact that he served as trustee of Hendrix College, Southern Methodist University, Mt. Sequoyah Assembly, and as a member of the General and Jurisdictional Boards of Missions.

Mr. Fooks did not limit the expression of his Christian faith to the organizations of the church. He was active in state politics, seeking to elect those candidates who he believed would contribute most to the common good. He was also generous in giving his time to many national and state organizations which could contribute to the economic advancement of the people of our state and nation.

Perhaps his greatest achievement was the development of his own business. The Grapette Company of Camden, Arkansas, whose soft drink products were sold throughout the Western Hemisphere and Japan. It was from the activities of this business that he derived the economic base from which he could make generous monetary gifts to this church and her institutions.

It is always with gratitude that the writer recalls that Mr. and Mrs. Fooks were the sole donors of the financial support that he and his wife received during the five years of foreign missionary work for the Methodist Church in the Republic of Chile.

Through more than 80 years of life, Benjamin Tyndale Fooks served his Lord. That life began in Paducah, Kentucky on July 15, 1901, and ended in Camden, Arkansas on September 30, 1981. His funeral service was held in his beloved home church where he had served as lay leader and steward for so long. His pastor, Reverend Charles G. Ashcraft, conducted the service and his body was laid to rest in the Greenwood Cemetery at Camden.

Every pastor dreams of having such an outstanding and dedicated layman in his congregation, one who will serve the church at its broader levels but who is also loyal and supportive in the local church. Tyndale Fooks was just such a layman. The writer can find no better way to close this memoir than to quote a tribute composed by the present Superintendent of the Camden District, Michael R. Clayton. "Tyndale Fooks, through his capacities for self-giving, was an individual who gave strength to many. Mr. Fooks carried out his responsibilities with integrity, loyalty and in the strength of God's love. In his own unique way through the gift of his life, substance became spirit in full capacity."

James E. Major

Frank H. Thompson, Sr.

When Frank H. Thompson, Sr. was born near Stephens on August 9, 1921, he was destined to become an active and prominent layman in Arkansas Methodism. The son of Robert Herbert and Irene Hodge Thompson, he became a successful South Arkansas businessman as owner and operator of Frank Thompson Transport, Inc., of El Dorado.

During World War II, Frank served his country in the U.S. Army with time spent overseas in Italy and the Philippines.

As a civic-minded person, he was active in many local and State affairs including the El Dorado Rotary Club, Chamber of Commerce, Union County Development Council, Chairman of the Union County F.H.A. Committee, President of the Union County Soil and Water Conservation Board, and past-president of the Southwest District of the same. He was also a member of the Arkansas Bus and Truck Association.

Frank Thompson is best remembered for his work as a committed Christian and as a long-time member of First United Methodist Church of El Dorado. He was a member of the Francis Asbury Sunday School Class and served his church for a number of years as a lay member of the Little Rock Annual Conference and a member of the Administrative Board. He also served as the Camden District Lay Leader.

On the conference level, he was a member of the Committee on Finance and Administration, and the Arkansas Methodist Foundation.

Survivors include his widow, Mrs. Lurline Thompson, one son, Frank H. Thompson, Jr., both of El Dorado; two daughters, Mrs. Celia Janet Haas of Rio de Janeiro, Brazil, and Mrs. Carolyn Orr of Bellevue, Nebraska; his step-mother, Mrs. R. H. Thompson of El Dorado; two brothers, Wilfred H. Thompson of Minden, LA, and Hal Jean Thompson of Venezuela; and two grandchildren.



The Memorial service for Frank was held at First United Methodist Church in El Dorado on July 4, 1981, with burial in Arlington Cemetery. This service was conducted by Rev. Ralph E. Hale and Rev. Ralph S. Mann. His influence and memory continue to live in the hearts of many and his spirit has returned to God who gave it.

Ralph E. Hale

VIII. Roll Of Deceased Ministerial Members

The Little Rock Conference of the Methodist Episcopal Church, South, the Arkansas Conference of the Methodist Protestant Church, and the Little Rock Conference of The United Methodist Church. The Members of the Arkansas Conference of the Methodist Protestant Church are marked (MP). All others before 1939 are of the Little Rock Conference of the Methodist Episcopal Church, South.

Note: We are anxious to make this roll as complete as possible. Anyone who can supply any information which we do not have or make a correction is asked to communicate with Gerald K. Fincher, Conference Secretary.

Name	Place of Birth	Year Born	On Trial	Years of Active Service	Date of Death	Place of Burial
Elisha Stevens					1856	Near Arkadelphia
Jesse B. Owen					1857	
Edwin W. Weir		1829	1855	3	1858	
J. J. Kennedy	Tipton Co., Tenn.	1836	1855	4	1859	Black Spgs., Ark.
Simeon R. Walker	McNary Co., Tenn.	1834	1854	5	1859	
Benjamin Kellogg		1835	1856	3	1859	
Jacob Whiteside	Missouri	1780	1810		1860	Emmett, Ark.
Lewis S. Marshall	Avondale Co., Md.	1796	1818	24	1862	Glendale, Ark.
D. G. L. McKenzie					1863	
Wm. Winbourne			1854	8	1863	
L. H. Johnson			1854	9	1864	
J. S. McAlister					1864	Tulip, Ark.
J. M. See			1860	4	1864	Jefferson City, Mo.
F. F. Bond			1856	9	1866	
John Harris					1866	
Fountain Brown			1830	34	1866	
J. C. L. Aiken					1866	
Malcolm Turner			1856	8	1866	Warren, Ark.
John N. Doyle			1862	5	1867	
E. L. Crowson			1854	13	1868	
W. P. Ratcliffe	Williamsburg, Va.	1810	1834	30	1868	Camden, Ark.
Lewis Garrett					1869	
J. A. Stanley	Lagrange, Ga.	1836	1858	9	1869	LaGrange, Ga.
L. M. Chandler			1868	3	1871	
W. R. J. Husbands	Lincoln Co., Tenn.	1821	1842	28	1871	Arkadelphia, Ark.
R. P. Davies	Shrewsbury, Eng.	1833	1863	7	1871	Lewisville, Ark.
Isaac Ebbert	Near Baltimore, Md.	1817	1840	13	1872	Paducah, Ky.
John M. Alford (MP)					1874	
R. F. Colburn	N. Carolina	1814	1840	25	1876	
M. F. Alford (MP)					1876	
James Sanford	Gloucester Co., Va.	1790	1811	8	1877	Hamburg, Ark.
R. B. Alston	Yorkville, S. C.	1840	1858	17	1878	
E. M. Whitmore	South Carolina	1830	1875	4	1879	Howard Co., Ark.
W. H. Hagan			1872	7	1879	Selma, Ark.
John W. Haskew			1873	6	1879	Prairie Chapel
C. M. Slover					1881	
Thomas Hunt	Buncombe Co., N.C.	1814	1847	9	1882	
R. W. Evans			1874	7	1882	Bright Star, Tex.
John Pryor	Sullivan Co., Tenn.	1811	1830	30	1883	Hamburg, Ark.
B. N. Weir	Henderson Co., Ky.	1804	1838	22	1883	Jersey, Ark.
J. C. Greenwood	Giles Co., Tenn.		1879	4	1883	Sheridan, Ark.
W. B. Whitesides	Hempstead Co., Ark.	1853	1881	2	1883	Genoa, Ark.
S. G. Colburn		1848	1865	19	1884	Tulip, Ark.
E. L. Gaddie		1828	1854	29	1884	Hamburg, Ark.
J. G. Ward	Botetourt Co., Va.	1806	1828	46	1884	Mineral Spgs., Ark.
Julius Stanley	Tennessee		1879	5	1885	

LITTLE ROCK CONFERENCE

ROLL OF THE IMMORTALS — (Continued)

Name	Place of Birth	Year Born	On Trial	Years of Active Service	Date of Death	Place of Burial
D. M. Emerson (MP)	Ouachita Co., Ark.	1854	1878	5	1885	Ouachita County
Wm. P. Laney	Alabama	1849	1879	5	1885	Dallas County
O. C. Robertson	1885	Columbia Co., Ark.
A. R. Winfield	Sussex Co., Va.	1822	1846	41	1887	Little Rock, Ark.
S. H. Parker	1882	5	1888
E. C. Hearn (MP)	1888	Columbia Co., Ark.
J. J. Jenkins	Woodlawn, Ark.	1852	1875	13	1889	Stephens, Ark.
G. O. Hickey (MP)	Johnson Co., Ark.	1889	Camden, Ark.
Joseph Turrentine	1889
Thomas G. Galloway	Mississippi	1855	1880	9	1889	Bryant, Ark.
S. B. Andrews (MP)	1890
L. M. Keith	Calhoun Co., Ala.	1851	1876	13	1890	Fordyce, Ark.
W. W. Roberts (MP)	Tennessee	1889	1	1891	Emmett, Ark.
Z. W. Richardson	1850	1877	14	1891	Polk Co., Ark.
Benjamin Watson	Hyde Co., N. C.	1810	1832	42	1891	Emmett, Ark.
Thomas Conley (MP)	1835	15	1893
A. W. Simmons	1855	1893	Atlanta, Ark.
J. F. Follin	1893	Little Rock, Ark.
C. B. Brinkley	1849	1893	Magnolia, Ark.
Boone Keeton	1893	Hamburg, Ark.
G. L. Stonecipher (MP)	Marion Co., Ark.	1861	1880	13	1893	Haynesville, La.
G. W. Rice	Bradley Co., Ark.	1859	1887	7	1894	Moore's Chapel
J. S. Clower	Shelby Co., Ark.	1846	1868	1894	Nashville, Ark.
J. R. Morris (MP)	1894	Near Buckner, Ark.
C. L. Adams	Lonoke Co., Ark.	1866	1886	8	1895	Mt. Carmel Cemty.
John McLaughlin	Perth, Scotland	1825	1873	23	1896	Arkadelphia, Ark.
J. B. Thomas	Marlboro Dist., S. C.	1832	1882	14	1896	Hamburg, Ark.
A. S. Scott	Saline Co., Ark.	1858	1883	10	1896	Holly Springs, Ark.
P. P. Burke	Laurens Dist., S. C.	1836	1884	11	1896
F. J. Shaw	Fleming Co., Ky.	1846	1889	8	1896	Lonoke, Ark.
B. F. Wilson	Cass Co., Ind.	1864	1893	3	1896	Brown Cem. P. B.
R. H. Saunders	Carter Co., Tenn.	1826	1870	9	1896
J. T. Shaw	Dover, Ark.	1870	1894	3	1897	Tichnor, Ark.
W. C. Adams	Lowndes Co., Miss.	1835	1859	15	1898	Near Cabot, Ark.
R. L. Wozencraft	Dallas Co., Ark.	1862	1892	6	1899	Bolding Church
Obadiah Bolding	Alabama	1827	40	1899	Bolding Church
A. C. Kelley	Pike Co., Ark.	1865	1891	8	1899	Near Dierks, Ark.
J. R. Sherwood	Indiana	1836	1871	26	1900	Near Pine B., Ark.
J. H. Blakeley	Franklin Co., Tenn.	1817	1842	32	1900	Mt. Pleasant
A. B. Winfield	Sussex Co., Va.	1824	1847	39	1900	Okolona, Ark.
J. J. Bond	Atlanta, Ga.	1850	1895	5	1901	Yellville, Ark.
G. W. Mathews	Accomac Co., Va.	1826	1870	27	1901
R. H. Pointer	Greenup Co., Ky.	1844	1879	13	1908	Near Pine B., Ark.
Andrew Hunter	Ballymony, Ireland.	1813	1836	51	1902	Little Rock, Ark.
J. W. Duncan	Drew Co., Ark.	1836	1884	11	1896	Berea, Ark.
D. F. Curry	Prairie Co., Ark.	1876	1901	1	1903	Lacey, Ark.
James O. Walsh	Dallas Co., Ark.	1873	1893	10	1903	Monticello, Ark.
B. G. Johnson	Hickman Co., Tenn.	1823	1860	31	1903	Mineral Spgs., Ark.
James M. Hawley	Pulaski Co., Ark.	1867	1887	13	1904	Batesville, Ark.
B. A. White	Gibson Co., Tenn.	1850	1889	17	1904	Near Spring Hill
J. Y. Christmas	Ashley Co., Ark.	1883	20	1904	Near Hot Springs
J. D. Whitesides	Hempstead Co., Ark.	1847	1874	30	1904	Arkadelphia, Ark.
Alexander Avery	Johnson Co., N. C.	1809	1836	24	1904	Midway Nevada Co.
L. B. Hawley	Virginia	1845	1876	29	1905	El Dorado, Ark.

ROLL OF THE IMMORTALS — (Continued)

Name	Place of Birth	Year Born	On Trial	Years of Active Service	Date of Death	Place of Burial
William Cox (MP)					1905	Junction City, Ark.
John F. Carr	Fayette Co., Tenn.	1834	1853	46	1906	Pine Bluff, Ark.
J. M. G. Douglas	Yorkville, S. C.	1843	1869	36	1906	Bearden, Ark.
W. H. Browning	Summer Co., Tenn.	1819	1850	38	1907	Pine Bluff, Ark.
J. R. Harvey	Russellville, Ark.	1837	1859	25	1907	Magnolia, Ark.
F. M. Wilson (MP)	Henderson, Ky.	1831	1865	42	1907	Little River Co.
E. L. Beard	Cedar Hill, N. C.	1831	1882	23	1908	Near Lonoke, Ark.
W. T. Holfield (MP)					1908	
Ernest P. Sewell	Columbia Co., Ark.	1882	1906	1	1909	W. of El Dorado
J. B. Francis (MP)	Clark Co., Ark.				1910	W. of Arkadelphia
Barnett Wright	near Fulton, Ky.	1871	1894	16	1911	Louisiana
H. R. Withers	Washington Co., Fla.	1835	1851	22	1911	Dyersburg, Tenn.
J. E. Loudermilk (MP)	Alabama				1911	Rector, Ark.
W. A. Boseman (MP)					1911	Near Junction City
William J. Scott	South Carolina	1825	1853	21	1912	Goldthwaite, Texas
J. M. D. Sturgis	Columbia Co., Ga.	1835	1882	17	1912	Little Rock, Ark.
T. H. Ware	Talladega, Ala.	1846	1868	44	1912	Little Rock, Ark.
W. C. Toombs	Tennessee	1865	1891	20	1912	Near Cabot, Ark.
D. R. S. Starnes (MP)					1912	
J. S. Nesbitt (MP)	Magnolia, Ark.	1853			1912	Columbia Co., Ark.
G. W. Logan	Clark Co., Ark.	1837	1883	27	1913	Clark County
J. H. Riggin	Pittsville, Md.	1834	1865	44	1913	Arkadelphia, Ark.
James M. Cline	York Co., S. C.	1832	1855	33	1913	Collegeville, Ark.
W. M. Manville	Canada	1843	1891	22	1914	Hot Springs, Ark.
Edgar G. Seay	near Warren, Ark.	1882	1908	4	1914	De Queen, Ark.
J. E. Middleton (MP)	West, Tenn.				1914	Black Spgs., Ark.
James C. Rhodes	Lumberton, N. C.	1849	1873	28	1915	Arkadelphia, Ark.
J. Z. Burleson	Ouachita Co., Ark.	1862	1896	14	1915	Okolona, Ark.
C. C. Godden	Morristown, N. J.	1836	1872	35	1915	Searcy, Ark.
W. J. Rogers	Ga. or Ala.	1849	1873	42	1916	Hazen, Ark.
Horace Jewell	Nelson Co., Ky.	1832	1855	54	1917	Hope, Ark.
A. O. Evans	Calhoun Co., Ala.	1857	1883	34	1917	Arkadelphia, Ark.
C. D. McSwain	Marshall Co., Miss.	1850	1871	27	1917	Near Emmett, Ark.
R. C. Atchley	Grant Co.	1830	1858	35	1918	Dalark, Ark.
O. H. Keadle	Scottsville, Ala.	1848	1882	20	1918	Hot Springs, Ark.
R. L. Cabe	Tennessee	1880	1911	6	1918	El Paso, Texas
W. D. Sharp	Droope Mtn., W. Va.	1872	1904	14	1918	Junction City, Ark.
John R. Sanders	Arkadelphia, Ark.	1850	1881	33	1918	Little Rock, Ark.
G. M. Yearwood	Jackson Co., Ga.	1875			1918	Delight, Ark.
W. W. Mills	Alabama	1857	1883	35	1919	Arkadelphia, Ark.
H. J. Davis	Oak Bower, Ala.	1838	1858	42	1919	Antoine, Ark.
A. M. Robertson	Oxford, Miss.	1851	1882	36	1919	Texarkana
M. B. Corrigan	Dublin, Ireland	1854	1884	33	1919	Monticello, Ark.
H. D. McKinnon	Thomasville, Ga.	1835	1857	50	1919	Mineral Spgs., Ark.
H. M. Purifoy (MP)	Camden, Ark.	1859			1919	Genoa, Ark.
J. E. Caldwell	Saline Co., Ark.	1833	1853	27	1920	Tulip, Ark.
H. H. Watson	Grant Co., Ark.	1849	1869	46	1920	Little Rock, Ark.
T. D. Scott	Near Benton, Ark.	1861	1885	35	1920	Arkadelphia, Ark.
H. Townsend	North Carolina	1836			1920	Benton, Ark.
E. N. Watson	Grant County	1839	1858	36	1921	Saline County
W. D. Bond (MP)					1922	Junction City, Ark.
J. W. Cox (MP)					1922	Rector, Ark.
J. H. Bradford	Georgia	1843	1880	36	1923	Nashville, Ark.
B. E. Mullins	Pennington, Texas	1870	1910	11	1923	Lawson, Ark.

LITTLE ROCK CONFERENCE

ROLL OF THE IMMORTALS — (Continued)

Name	Place of Birth	Year Born	On Trial	Years of Active Service	Date of Death	Place of Burial
B. B. Thomas	Timmons ville, S. C.	1857	1888	30	1923	Memphis, Tenn.
C. W. Drake	Drake Creek, Ga.	1845	1888	24	1923	Little Rock, Ark.
A. D. Jenkins	Ouachita Co., Ark.	1846	1868	48	1923	Mineral Spgs., Ark.
W. A. Steel	Lockesburg, Ark.	1848	1881	42	1923	De Queen, Ark.
A. B. Chambers (MP)	Magnolia, Ark.	1895	1921	2	1923	Magnolia, Ark.
R. P. Wilson	Americus, Ga.	1852	1877	47	1924	Nashville, Tenn.
E. Garrett	McNairy Co., Tenn.	1844	1875	23	1924	Stamps, Ark.
A. Turrentine	Sevier Co., Ark.	1851	1879	39	1924	Arkadelphia, Ark.
M. C. Jackson (MP)					1924	Near Stamps, Ark.
J. A. Biggs	Pike Co., Ark.	1849	1877	47	1925	Hot Springs, Ark.
J. L. Johnston	Buncombe Co., N. C.	1842	1887	22	1925	Murfreesboro, Ark.
L. M. Powell	Pickens Co., Ala.	1849	1880	36	1925	Dalark, Ark.
W. M. Crowson	Grant Co., Ark.	1854	1877	30	1925	Ashdown, Ark.
Paul White (MP)	Magnolia, Ark.	1887	1919	6	1925	Magnolia, Ark.
J. W. Vantrease	Tennessee	1848	1890	15	1926	El Dorado, Ark.
R. R. Moore	Marietta, Ga.	1858	1886	40	1926	Monticello, Ark.
B. W. Dufur (MP)					1926	Atlanta, Ark.
L. M. Harp (MP)	Haynesville, La.	1875	1877	...	1926	Strong, Ark.
Jesse Galloway	Sevier Co., Ark.	1892	1914	11	1927	Delight, Ark.
J. J. Menefee	Georgia	1849	1889	29	1927	Near Benton, Ark.
R. W. Marlur (MP)					1927	Magness, Ark.
L. H. Covey (MP)					1927	Cave City, Ark.
W. F. Wingfield (MP)	Columbia Co., Ark.	1841			1927	Emerson, Ark.
J. R. Tatum (MP)					1927	Emerson, Ark.
J. M. Owen (MP)					1927	Near Stamps, Ark.
A. Nichols (MP)						Near Hatfield, Ark.
David Bolls	Nevada Co., Ark.	1854	1896	23	1928	Nevada Co., Ark.
Stonewall Anderson	Helena, Ark.	1864	1886	38	1928	Conway, Ark.
J. R. Rushing	Ouachita Co., Ark.	1855	1889	32	1928	Mena, Ark.
B. F. Dill (MP)					1928	Rector, Ark.
Alonzo Monk	Sparta, La.	1852	1872	54	1929	Little Rock, Ark.
R. J. Raiford	Anson Co., N. C.	1851	1887	18	1929	Magnolia, Ark.
A. G. Cason	Yazoo City, Miss.	1856	1911	10	1929	Flat Creek
S. M. Thomas (MP)					1929	
Hugh Revely	Jackson, Tenn.	1856	1903	13	1930	White County, Ark.
C. O. Steele	Tennessee	1838	1857	53	1930	Hot Springs, Ark.
W. F. Laseter	Pike Co., Ga.	1853	1900	18	1930	Little Rock, Ark.
R. W. McKay	Yorkville, S. C.	1864	1885	37	1930	Cabot, Ark.
J. C. McElhenney	Anover, Ark.	1861	1912	9	1930	Pine Bluff, Ark.
J. H. McKelvy	Moulton, Ala.	1858	1894	28	1930	Little Rock, Ark.
I. J. Usery (MP)		1858	1880	...	1930	Near Prescott
A. V. Savage	Sumpter, Ark.	1895	1915	13	1930	Sumpter, Ark.
A. J. Ewing	Nashville, Tenn.	1860	1886	33	1931	Mena, Ark.
C. A. Fuller	St. Thomas, Canada	1857	1912	12	1931	Pine Bluff, Ark.
A. C. Graham	Walker Co., Ga.	1859	1888	27	1931	Naylor, Ark.
J. H. Gold	Mont'my Co., Tenn.	1839	1865	2	1931	Washington, Ark.
W. H. Pate (MP)					1931	Umpire, Ark.
Thomas F. Bolding	La Pile, Ark.	1864	1890	...	1931	Boldings Church
J. A. Parker	Middleton, Tenn.	1868	1893	37	1932	Hot Springs, Ark.
W. T. Wilkinson	Lancashire, Eng.	1868	1901	31	1932	Cabot, Ark.
J. M. Cannon	Lockesburg, Ark.	1869	1906	23	1932	Little Rock, Ark.
W. R. Harrison	Columbus, Miss.	1851	1884	40	1932	Little Rock, Ark.
H. C. Palmer (MP)	Ireland				1932	West Fouke, Ark.

ROLL OF THE IMMORTALS — (Continued)

Name	Place of Birth	Year Born	On Trial	Years of Active Service	Date of Death	Place of Burial
L. T. Rogers	Dallas Co., Ark.	1879	1911	22	1933	Dallas Co., Ark.
W. M. Hayes	Jackson Co., Ga.	1845	1867	59	1933	Morrilton, Ark.
F. R. Canfield	Odelstown, Canada	1859	1894	33	1933	Buena Vista, Ark.
E. R. Steel	Lockesburg, Ark.	1865	1893	36	1933	Pine Bluff, Ark.
B. A. Few	Henderson, Tex.	1859	1887	42	1933	Little Rock, Ark.
S. A. Hill	Okolona, Ark.	1861	1885	21	1933	Nashville, Ark.
J. L. Nabors (MP)	Prescott, Ark.				1933	Magnolia, Ark.
E. F. Wilson	Chalybeate, Miss.	1862	1890	22	1934	Pine Bluff, Ark.
R. G. Rowland	Saline Co., Ark.	1861	1890	35	1934	Ashdown, Ark.
D. H. Colquette	Tennessee	1868	1898	36	1934	Little Rock, Ark.
W. R. Richardson	Anderson Co., S. C.	1855	1878	47	1934	Little Rock, Ark.
W. A. House (MP)					1934	Campbell, Mo.
H. L. Simpson	California	1878	1902	25	1935	St. Charles, Ark.
Joseph C. Johnson	Chapel Hill, Ark.	1876	1901	24	1935	El Dorado, Ark.
P. Q. Rorie	Athens, Ga.	1882	1912	23	1935	Arkadelphia, Ark.
E. M. Pipkin	Nevada Co., Ark.	1857	1880		1935	Arkadelphia, Ark.
D. D. Warlick	Asheville, N. C.	1852	1886	29	1935	Dallas, Tex.
D. W. McGinnis (MP)					1935	Rector, Ark.
F. F. Harrell	Hinds Co., Miss.	1864	1897	39	1936	Camden, Ark.
T. O. Owen	Near Magnolia	1865	1894	35	1936	Little Rock, Ark.
S. W. Rainey	Pulaski Co., Ark.	1858	1893	29	1936	Little Rock, Ark.
J. T. Goldsmith (MP)					1936	Marmaduke, Ark.
G. A. Mouser (MP)	Prescott, Ark.	1888	1920		1936	Rector, Ark.
E. L. Hogue (MP)	Wilmar, Ark.	1891	1922	14	1936	Rector, Ark.
J. F. Simmons	Saline Co., Ark.	1881	1912	25	1937	Little Rock, Ark.
J. M. Stephenson (MP)	Sugar Town, La.	1860	1891	45	1937	Green Hill, Ark.
J. A. Sage	Lake Provid'ce, La.	1862	1885	45	1938	Magnolia, Ark.
J. W. Harrell	Hinds Co., Miss.	1859	1896	35	1938	Camden, Ark.
R. A. McClintock	Tennessee	1854	1880	45	1938	Monticello, Ark.
S. C. Dean	Laurens Dist., S. C.	1854	1891	35	1938	Hamburg, Ark.
J. B. Williams	Black Springs, Ark.	1858	1886	30	1938	Hatfield, Ark.
C. F. Messer	Mississippi	1871	1912	14	1938	Little Rock, Ark.
J. H. Glass	Greensboro, Ga.	1866	1893	42	1939	Conway, Ark.
W. C. Hilliard	Winnsboro, S. C.	1863	1890	45	1939	El Dorado, Ark.
S. F. Goddard	Sevier Co., Ark.	1864	1889	39	1939	Mena, Ark.
J. E. Waddell	Benton, Ark.	1871	1905	25	1939	El Dorado, Ark.
J. E. Butler	South Texas	1873			1940	Haynesville, La.
F. N. Brewer	Georgia	1868	1889	50	1940	Texarkana, Ark.
G. C. Chambers	Near Magnolia, Ark.	1873		18	1940	Near Magnolia, Ark.
A. C. Millar	McKeesport, Pa.	1861	1886	54	1940	Conway, Ark.
B. F. Musser	Center Point, Ark.	1884	1916	24	1940	Near Little Rock
S. G. Rutledge	Tennessee	1871	1907	21	1941	Hot Springs, Ark.
W. A. Fitzgerald	Dalton, Ga.	1851	1897	17	1941	Amity, Ark.
T. O. Rorie	Middle Georgia	1853	1880	45	1942	Arkadelphia, Ark.
Z. D. Lindsay	North E. Arkansas	1867	1896	30	1942	Nashville, Ark.
R. P. James	Hempstead Co., Ark.	1888	1917	21	1942	Waldo, Ark.
M. K. Rogers	Near Fordyce, Ark.	1875	1900	40	1943	Sheridan, Ark.
H. H. McGuyre	Cooke County, Texas	1872	1908	33	1943	North Little Rock
James Thomas	Chambers Co., Ala.	1860	1891	49	1943	Little Rock, Ark.
E. R. Kelley	North Carolina	1864		19	1943	Glendale, Calif.
J. W. Berry	Blountsville, Tenn.	1859	1882	33	1944	Gurdon, Ark.
B. F. Scott	Saline County, Ark.	1864	1887	43	1944	Camden, Ark.
W. W. Nelson	Washington, Ark.	1868	1892	48	1944	Pine Bluff, Ark.
W. W. Christie	Columbia, Ark.	1866	1892	47	1944	Columbia Co., Ark.

LITTLE ROCK CONFERENCE

ROLL OF THE IMMORTALS — (Continued)

Name	Place of Birth	Year Born	On Trial	Years of Active Service	Date of Death	Place of Burial
J. J. Colson	Batesville, Ark.	1855	1890	35	1944	Warren, Ark.
C. J. Greene	Barnswell, S. C.	1867	1895	46	1944	Conway, Ark.
J. L. Cannon	Lockesburg, Ark.	1871	1903	36	1944	Foreman, Ark.
J. D. Hammons	White County, Ark.	1879	1899	43	1944	Pine Bluff, Ark.
W. C. Watson	Falcon, Ark.	1869	1892	50	1945	Little Rock, Ark.
Silas C. Dugger	Near Everton, Ark.	1882	1937	7	1945	Harrison, Ark.
J. T. Thompson	Nevada Co., Ark.	1871	1920	23	1945	Collegeville, Ark.
Marion S. Monk	Camden, Ark.	1882	1910	33	1945	Little Rock, Ark.
John F. Taylor	Chirena, Tex.	1867	1891	52	1945	Malvern, Ark.
J. R. Dickerson	Atlanta, Ga.	1864	1894	34	1945	Washington, Ark.
M. K. Irvin	St. Louis, Mo.	1864	1887	40	1946	Columbia, S. C.
J. H. Cummins	Lomasco, Ky.	1871	1895	48	1946	McGehee, Ark.
H. B. Vaught	Wythe County, Va.	1878	1903	41	1946	Little Rock, Ark.
J. C. Williams	Union County, Ark.	1868	1907	35	1946	Holly Springs, Ark.
B. F. Roebuck	New Edinburg, Ark.	1885	1916	30	1946	Mena, Ark.
L. W. Evans	LaFayette Co., Ark.	1862	1904	21	1947	Pine Bluff, Ark.
John D. Dunn	Hampton, Ark.	1859	1894	21	1947	El Dorado, Ark.
W. F. Campbell	Winnsboro, Tex.	1866	1902	29	1947	Arkadelphia, Ark.
L. E. N. Hundley	Ashley Co., Ark.	1878	1902	43	1947	Pine Bluff, Ark.
J. E. Fulkerson	Defiance, Mo.	1887	1923	25	1948	St. Louis, Mo.
J. A. Henderson	West Hot Spgs., Ark.	1861	1890	52	1948	W. Hot Spgs., Ark.
Robert C. Rhodes	Magnolia, Ark.	1887	1912	36	1948	Atlanta, Ga.
Thomas D. Spruce	Shelbyville, Tenn.	1884	1914	34	1948	Holland, Ark.
Marshall O. Barnett	Posey Co., Ind.	1868	1914	42	1949	Pine Bluff, Ark.
Franklin P. Doak	Selma, Ala.	1861	1890	46	1950	Nashville, Ark.
William T. Hopkins	Star City, Ark.	1874	1919	16	1950	Little Rock, Ark.
T. W. Nunn	Henderson, Ky.	1869	1900	39	1951	Columbia Co., Ark.
L. E. Wilson	Vaiden, Miss.	1889	1925	25	1951	Camden, Ark.
L. C. Gatlin	Prescott, Ark.	1882	1914	36	1952	Prescott, Ark.
W. L. Arnold	Washington, Ark.	1900	1925	26	1951	Hope, Ark.
C. B. Davis	Tennessee	1882	1918	16	1954	Magnet Cove, Ark.
B. F. Fitzhugh	Saline Co., Ark.	1882	1915	34	1954	Pine Bluff, Ark.
E. D. Hanna	Tennessee	1873	1920	11	1953	Hot Springs, Ark.
J. W. Nethercutt	Roland, Ark.	1880	1913	20	1954	Paron, Ark.
R. J. Rail	Missouri	1869	1908	22	1954	De Witt, Ark.
O. C. Birdwell	Vilonia, Ark.	1886	1921	33	1954	Mabelville, Ark.
J. L. Dedman	Princeton, Ark.	1891	1914	40	1955	Camden, Ark.
C. M. Thompson	Kosciusko, Miss.	1863	1891	28	1955	Bayou Meto, Ark.
J. O. Gold	Washington, Ark.	1883	1924	6	1955	Washington, Ark.
E. T. Miller	Morrilton, Ark.	1889	1925	27	1955	De Queen, Ark.
Mrs. S. W. Mooty	Theo, Ark.	1892	1932	23	1955	Chidester, Ark.
J. M. Workman	South Carolina	1867	1897	44	1956	Little Rock, Ark.
J. R. Diffie	Bismarck, Ark.	1875	1924	23	1956	Bismarck, Ark.
J. L. Leonard	Sparkman, Ark.	1876	1901	36	1956	Little Rock, Ark.
F. C. Cannon	Lockesburg, Ark.	1872	1900	35	1956	Penney Farms, Fla.
W. W. Fincher	Prescott, Ark.	1880	1911	37	1957	Stamps, Ark.
J. W. Thomas	Rossville, Tenn.	1877	1902	41	1956	Clinton, Tenn.
T. M. Armstrong	White Co., Ark.	1884	1907	41	1957	Lewisville, Ark.
John L. Tucker	Prairie Dell, Texas	1895	1927	28	1957	Clarendon, Ark.
John T. Rodgers	Georgia	1859	1907	28	1957	St. Charles, Ark.
S. K. Burnett	DeWitt, Ark.	1872	1901	40	1958	Hot Springs, Ark.
Joseph B. Sims		1863	1894	21	1957	Colton, California
George W. Robertson	Sulphur Rock, Ark.	1885	1919	31	1958	Pine Bluff, Ark.
Robert L. Long	Lampasas, Texas	1898	1921	33	1958	Crossett, Ark.

ROLL OF THE IMMORTALS — (Continued)

Name	Place of Birth	Year Born	On Trial	Years of Active Service	Date of Death	Place of Burial
O. L. Thompson	Lonoke, Ark.	1912	1942	17	1959	Near Lonoke, Ark.
J. A. Wade	Homer, La.	1886	1908	41	1959	Magnolia, Ark.
W. R. Boyd	Arkadelphia, Ark.	1888	1922	35	1960	Arkadelphia, Ark.
W. R. Jordan	Owensville, Ind.	1893	1914	29	1960	Saline County, Ark.
C. C. Vanzant	Bell Fonte, Ark.	1880	1921	28	1960	Beebe, Ark.
H. A. Stroup	Ozark, Ark.	1886	1915	41	1960	Searcy, Ark.
V. W. Harrell	Petty, Tex.	1894	1926	34	1961	Camden, Ark.
R. A. Teeter	Pottsville, Ark.	1889	1919	38	1961	Baton Rouge, La.
L. W. Averitt	Mena, Ark.	1908	1931	30	1961	Pinecrest, Saline Co., Ark.
L. O. Lee	Center Point, Ark.	1899	1930	31	1961	Center Point, Ark.
R. H. Cannon	Sevier Co., Ark.	1877	1913	37	1961	Pine Bluff, Ark.
C. D. Meux	Garland Co., Ark.	1887	1917	35	1962	Hot Springs, Ark.
R. C. Morehead	Clarendon, Ark.	1899	1929	34	1962	Oak Grove, Conway, Ark.
E. N. Gilliam	Carlisle, Ark.	1917	1956	6	1962	Near Humnoke, Ark.
J. B. Pickering	Near El Dorado	1880	1913	21	1962	Union Co., Ark.
C. A. Simpson	Mena, Ark.	1895	1930	12	1962	Pine Crest, Mena, Ark.
C. E. Whitten	Mineral Springs	1892	1914	40	1963	Saline Co., Ark.
D. L. Wilcox	Malvern, Ark.	1905	1932	6	1963	Rockport, Ark.
H. E. Wright	Matua, Ohio	1911	1955	8	1963	Pinecrest, P. B., Ark.
W. S. Cazort	Lamar, Ark.	1881	1942	12	1963	Cazort Cem., Lamar
J. W. Mann	Cabot, Ark.	1886	1909	43	1963	Wilson Cem., L'ville
L. R. Sparks	Paradise, Mo.	1822	1906	13	1964	Pinecrest, Saline Co.
G. C. Ames	Hempstead Co., Ark.	1898	1922	41	1964	El Dorado, Ark.
T. P. Clark	Farmington, Ky.	1867	1892	32	1964	Conway, Ark.
W. H. Sanders	Hart Co., Ky.	1896	1922	41	1965	Louisville, Ky.
A. N. Stonecipher	Marion Co., Ark.	1885	1910	35	1965	Magnolia, Ark.
R. E. Simpson	Boguachitto, Miss.	1896	1919	33	1965	Dallas, Texas
A. E. Jacobs	Tull, Ark.	1887	1914	41	1966	Ebenezer Cem., Tull
C. R. Culver	Mammoth Spr., Ark.	1905	1928	37	1966	Rose Lawn, L. R.
E. T. McAfee	Emmett, Ark.	1899	1953	9	1966	Friendship, Blevins
J. D. Baker	Rock Creek, Ark.	1882	1909	37	1966	Bingin, H'm'std Co.
H. D. Ginther	Edwards Co., Ill.	1901	1939	27	1966	Sylvania, Lonoke Co.
J. B. Hefley	Hollis, Ark.	1900	1931	32	1967	Pinecrest, Saline Co.
Geo. Reutz	Mabelvale, Ark.	1897	1924	39	1967	Martin Cem. Near Mabelvale
C. H. Gilliam	Lexington, Tenn.	1890	1927	25	1967	Morning Star
H. R. Nabors	Lawson, Ark.	1895	1919	17	1967	Rhodes Chapel Union County
R. E. Fawcett	Ward, Ark.	1892	1917	47	1968	Roselawn, L. R.
W. C. Lewis	Prairie Chapel	1878	1911	36	1969	Snyder, Ark.
S. W. Mooty	El Dorado, Ark.	1890	1925	31	1969	Hollimon Cem. near Chidester, Ark.
A. J. Christie	Mt. Pleasant, Tex.	1894	1921	39	1970	Rondo Mem. Park near Texarkana
S. L. Durham	Gardensville Co., Tenn.	1879	1918	17	1970	Mt. Moriah near Prescott
J. J. McKnight	Success, Ark.	1917	1964	6	1970	Ebenezer Church Cemetery
C. R. Andrews	Cypert, Ark.	1889	1920	39	1971	Carlisle
A. W. Hamilton	Hope, Ark.	1889	1917	39	1971	Murfreesboro, Ark.
Noel Cross	Nevada Co., Ark.	1911	1935	37	1972	Mt. Moriah, Nevada Co., Ark.

LITTLE ROCK CONFERENCE

ROLL OF THE IMMORTALS — (Continued)

Name	Place of Birth	Year Born	On Trial	Years of Active Service	Date of Death	Place of Burial
K. M. Goode	Grand Prairie, Tex.	1902	1957	21	1973	Dollarhide at Foreman, Ark.
S. B. Mann	Ashley Co., Ark.	1886	1911	41	1973	Arlington, El Dorado
J. D. Montgomery	near Blevins, Ark.	1879	1925	28	1972	Hope
L. Westphal	Bancroft, Iowa	1913	1940	28	1972	Ash Grove, Mo.
L. Watson Carter	Natural Step, Ark.	1904	1948	24	1972	Washington Cem. Ft. Smith
Roscoe C. Walsh	DeGray, Ark.	1882	1922	26	1973	Ebenezer Cem.
Curtis W. Williams	Hot Springs, Ark.	1889	1938	28	1973	Forrest Hills Cem.
Alva C. Rogers	Kingsland, Ark.	1882	1913	39	1974	Belwood Cem. Pine Bluff
V. Bryan Stephens	Gurdon, Ark.	1919	1945	29	1974	Lone Tree, Stuttgart
W. R. Burks	Decherd, Tenn.	1897	1924	39	1974	Memory Gardens, Hope
S. T. Baugh	Manning, Ark.	1888	1911	41	1974	Oakridge Cem. Malvern
Clem Baker	Ashley Co., Ark.	1881	1909	43	1974	Pine Crest Cem. Pine Bluff
Herman B. Bonds	Prescott, Ark.	1917	1969	5	1974	DeAnn, Ark.
Francis A. Buddin	New Zion, S. C.	1894	1918	43	1974	Texarkana
Fred R. Harrison	Fordyce, Ark.	1900	1927	43	1975	Oakridge Cem. Malvern
John L. Hoover	Selma, Ark.	1883	1908	48	1974	England, Ark.
Patrick H. Myers	Mississippi	1877	1910	40	1974	Ardmore, Okla.
C. R. Roy	Haynes, Ark.	1897	1927	33	1975	Roselawn Cem. Little Rock
Kenneth L. Spore	St. Charles, Ark.	1904	1925	44	1974	Bentonville, Ark.
William E. Brown	Winslow, Mo.	1889	1914	54	1975	Pine Bluff, Ark. (Memorial)
Robert L. Riffin	Crossett, Ark.	1909	1947	29	1975	Wilmot, Ark.
C. C. Hall	1906	1930	44	1976	Clow, Ark.
George W. Warren	D'Loe, Miss.	1896	1921	39	1976	Magnolia, Ark.
Charles D. Cade	Pittsburg, Kan.	1890	1921	37	1976	Arkadelphia, Ark.
Jesse L. Criswell	1884	1922	11	1977
Virgil D. Keeley	Pike City, Ark.	1911	1933	44	1977	DeAnn, Ark.
J. Edwin Keith	Malvern, Ark.	1916	1945	38	1977	Rockport, Ark.
Connie A. Robbins	Beaton, Ark.	1912	1956	24	1977	Oma Cem. Percy, Ark.
E. Clifton Rule	Lonoke, Ark.	1892	1916	49	1976	Pine Bluff, Ark.
Carl E. Beard	Okolona, Ark.	1924	1959	20	1977	Magnolia, Ark.
Leland Clegg	Enterprise, Ms.	1898	1917	48	1977	Magnolia, Ark.
Roy E. Farr	Noble, Tex.	1886	1914	11	1977	Hot Springs, Ark.
Jess M. Hamilton	Hope, Ark.	1887	1917	46	1977	Arkadelphia, Ark.
Otis E. Holmes	Henderson Co., Tenn.	1886	1923	36	1978	Monticello, Ark.
William A. Lea	Fairview, Ark.	1908	1963	18	1977	White Hall, Ark.
A. C. Carraway	Comanche, TX.	1895	1919	42	1979	Corsicana, TX
Alfred I. Doss	Hot Springs, Ark.	1908	1933	42	1979	Hot Springs, Ark.
John W. Rushing	Lawson, Ark.	1906	1932	41	1979	Emmet, Ark.
Emanuel M. Johnson	Ada, OK.	1908	1933	39	1979	Hensley, Ark.
Morris L. Smith	Carlisle, Ark.	1934	1974	5	1979	Saline County
Calvin L. Miller	Nevada Co., Ark.	1919	1963	16	1979	Prescott, Ark.
Dewey L. McCauley	Clark Co., Ark.	1908	1946	33	1979	Smyrna, Ark.
James Edward Dunlap	Wilmar, Ark.	1918	1942	37	1979	Pine Bluff, Ark.

ROLL OF THE IMMORTALS — (Continued)

Name	Place of Birth	Year Born	On Trial	Years of Active Service	Date of Death	Place of Burial
Tharnall E. Snow	N. Little Rock, Ark.	1912	1971	15	1979	Little Rock, Ark.
J. C. Tyus	Arkansas.	1898	1930	40	1980	Lockesburg, Ark.
W. H. Piggee	Little Rock, Ark.	1906	1969	12	1980	Lonoke, Ark.
James F. Richardson	Sunflower Co., Miss.	1921	1951	33	1980	Yazoo City, MS
Everett M. Vinson	Pine Bluff	1916	1946	43½	1980	Pine Bluff, Ark.
E. D. Galloway	Onton, Kentucky	1898	1920	45	1982	Little Rock, Ark.
W. D. Lester	Sardis, Miss.	1897	1921	52	1981	Nashville, Tenn.
John H. Oliver	Clarendon, AR	1896	1921	45	1981	De Queen, Ark.

ROLL OF DECEASED ASSOCIATE MEMBERS

Mistakes and additional information should be reported to: Gerald K. Fincher, Conference Secretary.

Name	Place of Birth	Year Born	On Trial	Years of Active Service	Date of Death	Place of Burial
Ira M. Mitchell	Rison, Ark.	1901	1969	14	1970	Memorial Park, Memphis
Robert C. Ekberg	Bloomington, Ill.	1912	1981	Waco, Texas
Leonard D. Yates	Queen City, Tx.	1910	1971	19	1982	Texarkana

ROLL OF DECEASED FULL-TIME, PART-TIME, AND STUDENT LOCAL PASTORS

Mistakes and additional information should be reported in writing to: Gerald K. Fincher, Conference Secretary.

Name	Place of Birth	Year Born	Years of Active Service	Date of Death	Place of Burial
Don R. Jones	Little Rock, Ark.	1929	1	1950	Little Rock, Ark.
O. C. Robinson	Illinois	1866	20	1954	Duncan, Ok.
A. H. Burroughs	Bismarck, Ark.	1882	48	1957	Bismarck, Ark.
J. A. Simpson	Coffeeville, Kan.	1872	60	1957	Pine Crest, Mena
J. A. Jinnings	Miller Co., Ark.	1880	24	1958	Fouke, Ark.
A. N. Youngblood	Middleton, Ala.	1882	21	1959	Mt. Tabor, Nash'lle
C. B. Harris	Homer, La.	1893	21	1961	Magnolia, Ark.
W. P. Walker	Rome, Ga.	1890	9	1961	Washington, Ark.
Earl DeVasier	1929	4	1964	Green's Chapel
W. E. West	El Paso, Ark.	1884	18	1965	Fordyce, Ark.
E. F. Pine	Tenn.	1	1965	Hot Springs, Ark.
J. R. Martin	Quitman, Ark.	1901	24	1966	Austin Cem.
J. C. Van Horn	Garland Co., Ark.	1900	20	1967	Grant's Chapel Cemetery
William H. Watson	1897	19	1969	Glenwood, Ark.
Dewitt Harbeson	Warren, Ark.	1902	14	1975	Nashville, Ark.
C. E. Lawrence	Detroit, Tex.	1895	22	1974	Horatio, Ark.
C. E. Messer	Clark Co., Ark.	1901	15	1975	Horatio, Ark.

LITTLE ROCK CONFERENCE

ROLL OF THE IMMORTALS — (Continued)

Name	Place of Birth	Year Born	On Trial	Years of Active Service	Date of Death	Place of Burial
W. C. Onstead	Hope, Ark.	1898		20	1975	Bismarck, Ark.
P. D. Alston	Mena, Ark.	1891		40	1975	El Dorado, Ark.
Welcome R. Burleson	Atlanta, Ark.	1916		15	1978	Atlanta, Ark.
Elam Turner	Adona, Ark.	1909		26	1978	Memorial Park Pine Bluff, Ark.
Harold S. Botteron	Indiana	1903		50	1979	Crestview, Hot Springs, Ark.
John T. Bolding	Bolding, Ark.	1890		...	1982	El Dorado, Ark.
Doss, Franklin	Macon, MS	1895		...	1982	Gould, Ark.

In 1972 the Southwest Conference of the former Central Jurisdiction was merged with the Little Rock, North Arkansas, and Oklahoma Conferences. In the interest of preserving the heritage of the Southwest Conference for posterity the Roll of Immortals printed in the Final Journal is carried here.

IN MEMORIAM

“Servant of God, well done! Thy glorious warfare’s past;
The battle’s fought, the race is won, And thou art crowned at last!”

—Charles Wesley, 1707-1788

Name	Born	Entered Ministry	Died
Williamson, J. W.		—	Jan. 20, 1884
Tate, Albert		1884	July 7, 1887
McDonald, Henry - Nov. 27, 1857		1872	March 6, 1888
Speers, Alexander - January 1, 1858		1883	Dec. 31, 1889
Lemons, June - 1859		—	May, 1891
Sama, George - 1844		1886	Dec. 1, 1891
Lacy, M. L.		1889	1895
Peele, Jefferson A. - February 3, 1851		1879	Feb. 3, 1897
Bailey, Thomas J. - February 12, 1862		1882	July 5, 1897
Spencer, E. D. - August 2, 1851		1889	Nov. 15, 1897
Fletcher, A. J. - September 27, 1853		1888	
Crawley, A. C. - February 25, 1858		1876	Jan. 3, 1898
Phillips, A. J. - October 10, 1848		1879	Jan. 31, 1898
Hamilton, J. A. - December 14, 1860		1892	Oct. 22, 1898
Henry, J. H.		—	Oct. 5, 1899
Todd, W. M. - February 3, 1858		1897	March 30, 1902
Crump, H. G.		1890	Aug. 2, 1902
Thompson, J. B. - 1852		1875	March 20, 1903
Crawford, W. H.		1879	1905
Jackson, G. W.		1897	February 6, 1905
Taylor, G. W. - 1832		1872	1906
Davis, S. B.		1872	1906
Brooks, Washington		—	Feb. 17, 1907
Johnston, D. W.		1896	April 3, 1907
Izard, G. W. - 1858		1883	1907
Fuller, William		1883	1907
Higgins, W. S.		1899	March 2, 1908

Name	Born	Entered Ministry	Died
Witherspoon, S. B.		1891	April 1, 1908
Scruggs, P. F.		1880	April 3, 1908
Strong, H. P. - February 14, 1860		1887	Dec. 20, 1908
Johnson, John D. - April 24, 1860		1874	1908
Clark, J. M.		1892	May 22, 1909
Thompson, T. J.		1889	Feb. 10, 1910
Kitchens, U. S.		1880	1910
Burns, U. W.		1882	1910
Auston, J. H.		—	1910
Duncan, W. R. R.		1884	1914
Fagin, R. B.		1897	1912
Morris, W. H.		1881	May 23, 1913
Barnes, J. B.		1884	May 24, 1913
Dunlap, H. C.		1897	Nov. 1, 1914
Johnson, B. H.		1888	April 27, 1915
Doncey, G. B.		1888	1916
Griffin, B. J.		1887	Nov. 30, 1917
Evans, W. D.		1914	1917
Owens, Phillip		1887	March 3, 1918
Hall, David		—	1918
Roberts, Ezra		1876	Dec. 22, 1919
Smith, S. N.		—	May 10, 1920
Hines, J. H.		1904	March 20, 1920
Foster, M. H.		1888	1920
Whitehead, C. W. - February 9, 1863		1887	April 4, 1921
Cain, S. M.		1890	Feb. 28, 1923
Smith, Nathaniel		1883	March 7, 1923
Hawkins, J. T.		1892	July 4, 1923
Wilson, J. R.		1900	Aug. 31, 1923
Watson, Z. K.		1904	Nov. 2, 1923
Taylor, C. F. - May 4, 1856		1911	1923
Washington, E.		1911	1923
Lamar, C. E.		1909	May, 1924
Cain, M. B. A.		1897	Sept. 7, 1924
Sampson, C. W.		1907	Oct. 4, 1924
Swift, J. A.		1884	Sept. 1925
Jackson, J. W.		1922	1925
Cunningham, W. J.		1923	1927
Baxter, James		1884	1928
Coulter, H. P. - September 11, 1867		1889	Aug. 18, 1929
Stokes, S. M.		1914	1928
Hatchett, J. H.		1909	1930
Simpson, W. H. - 1865		1897	Nov. 18, 1930
Rivers, W. C.		1914	1931
Kyles, C. L.		1907	1932
Johnson, S. T.		1894	June 13, 1932
Preston, L. G. - 1843		1891	Oct. 26, 1932
Harris, D. H. E.		1891	Oct. 26, 1932
Byrd, K. T.		1926	1932
Stephens, A. T.		1895	1933
Johnson, J. W.		1914	1933
Gibson, J. D.		1896	1933
Smith, Fletcher		1921	1933
Nelson, W. - 1844		—	June 1, 1934
Quall, John - June 1, 1858		1878	July 5, 1897
Hall, G. A.		1892	Sept. 2, 1934
Miller, April S.		1904	Aug. 29, 1935
Johnson, G. N.		1881	1935

Name	Born	Entered Ministry	Died
Taber, Charles - April 6, 1861		1897	Oct. 6, 1936
Speed, William		1894	1937
Neal, L. E.		1919	1937
Nelson, J. L.		1925	1938
Bright, Haywood		1895	1939
Hodges, L. G.		1896	1939
Jordan, B. J.		1912	1939
Howell, C. H.		1912	1939
Cobbell, J. P.		1929	1939
Prewitt, Paul		1894	1940
Harston, D. G.		1896	1940
Adams, J. C.		1894	1941
Brown, J. W.		1902	1941
Turner, E. J. - December 18, 1871		1902	Jan. 2, 1942
Coburn, Dudley		—	1943
Clark, F. J.		1926	1943
Nunn, E. A.		—	1943
Ray, A. R.		1900	July 7, 1943
Sherrill, W. S. - 1860		1894	March 1, 1944
Maxwell, R. B.		1894	April 5, 1944
Tucker, B. T.		1918	1944
Thompson, C. W. - 1912		—	Jan. 2, 1945
Moses, Bennie		—	Aug. 14, 1945
McIntosh, Waters		1891	Oct. 16, 1945
Langford, W. S. - 1855		1875	April, 1946
Fields, Z. R. - 1901		—	Sept. 27, 1946
Henry, Joseph		1910	April 16, 1946
Williams, L. C. - 1841		—	June, 1946
Dorsby, C. H.		—	1946
Wallace, J. N.		1907	Oct. 22, 1947
Cabean, A. C. - March 17, 1878		1915	May 30, 1947
Strong, M. F. - April 4, 1875		1897	Feb. 8, 1948
Cox, J. W.		—	1948
Richardson, J. H.		1916	April 26, 1948
Moore, William M.		—	1948
Young, B. F.		—	—
McDonald, Silas		—	—
Harris, Archie - May 25, 1875		—	Dec. 25, 1949
Edwards, T. H. - January 1, 1896		1917	July 13, 1950
Franklin, D. G. - April 5, 1869		1892	Sept. 19, 1950
Coburn, Nathan - August 20, 1883		1914	1951
Smith, W. A. - October 1, 1865		1902	Oct. 18, 1952
Johnson, S. E. - December 1, 1884		1931	1952
Tolbert, R. J., Sr. - February 17, 1890		1923	Nov. 22, 1953
Moss, Oscar G. - March 3, 1869		1921	1954
Stokes, J. S. - February 9, 1876		1907	1954
Nelson, Lee - October 15, 1858		1898	Sept. 28, 1954
Smith, Dudley - March 14, 1867		1898	Aug. 8, 1955
Roe, D. J. - January 9, 1882		1904	Dec. 16, 1955
Johnson, I. G. P. - July 21, 1907		1933	April 16, 1956
Taylor, S. S. - November 21, 1886		1933	May 18, 1956
Brooks, Charles		1913	Oct. 26, 1957
Tipton, Garfield F.		1910	Nov. 20, 1957
Kelley, Phamous H. - June 25, 1884		1911	May 8, 1958
Johnson, Willis D.		1919	May 11, 1958
Douglas, L. E.		—	—
Sanders, Edwin C.		1944	Feb. 12, 1959
Allbright, H.		—	—

Name	Born	Entered Ministry	Died
Moore, C. E.		—	—
Neal, B. F.		—	—
Thomas, S. N.		—	—
Winston, John W.		—	1960
Perry, E. W.		—	1960
Bochanan, A. L.		—	1962
Parker, Isaac P.		—	1962
Davis, J. I.		1938	1963
Hill, B. Moore		—	Dec. 22, 1960
Tolfree, M. P.		—	Aug. 15, 1963
Marbly, E. S.		—	1963
Lloyd, E. L.		—	1965
Hawkins, D. D.		—	1965
Hannah, William		—	1965
Sanders, Frank		—	1965
Sims, Andrew		—	1967
Shaw, Love S.		—	1967
Holland, Needham		—	1968
Wallace, E. F.		—	1969
Love, J. M.		—	1969
Mitchell, Clifton		—	1970
Woodward, A. L.		—	1970
Wilburn, M. M.		—	1970
Littlejohn, B. F.		—	1970

IX. Historical

SESSIONS OF THE CONFERENCE

This list includes sessions of former Ouachita Conference, organized in 1854, changed to Little Rock Conference in 1866 and merged into the Little Rock Conference of The Methodist Church 1939.

The Arkansas Conference of the Methodist Episcopal Church

Date	Place	President	Secretary
1836	Batesville	Bishop Morris	Wm. P. Ratcliffe
1837	Little Rock	Bishop Andrew	Wm. P. Ratcliffe
1838	Washington	John Harrell	Unknown
1839	Fayetteville	Bishop Andrew	J. M. Hammill
1840	Little Rock	Bishop Waugh	Unknown
1841	Batesville	Bishop Morris	Wm. P. Ratcliffe
1842	Helena	Bishop Roberts	Unknown
1843	Clarksville	Bishop Andrew	Unknown

The Arkansas Conference of the Methodist Episcopal Church, South

1844	Little Rock	Bishop Soule	J. F. Truslow
1845	Camden	Bishop Soule	J. F. Truslow
1846	Van Buren	Bishop Paine	J. F. Truslow
1847	Washington	Bishop Capers	L. S. Marshall
1848	Pine Bluff	Bishop Andrew	W. P. Ratcliffe
1849	Batesville	Andrew Hunter	W. P. Ratcliffe
1850	Fayetteville	William Moore	L. P. Lively
1851	Camden	Bishop Capers	W. P. Ratcliffe
1852	Clarksville	Bishop Paine	W. P. Ratcliffe
1853	Tulip	Bishop Andrew	W. P. Ratcliffe

Wachita (Ouachita) Conference of the Methodist Episcopal Church, South

1854	Washington	H. H. Kavanaugh	W. P. Ratcliffe
1855	El Dorado	G. F. Pierce	Wm. C. Young
1856	Princeton	G. F. Pierce	Jesse McAlister
1857	Little Rock	H. H. Kavanaugh	Jesse McAlister
1858	Arkadelphia	John Early	Jesse McAlister
1859	Monticello	A. Hunter, Pres.	Jesse McAlister
1860	Pine Bluff	G. F. Pierce	W. P. Ratcliffe
1861	Camden	Robert Paine	W. C. Young
1862	Tulip	A. Hunter, Pres.	J. E. Cobb
1863	Lewisville	A. Hunter, Pres.	J. E. Cobb
1864	Columbia Camp	G. W. Ratcliff, Pres.	J. E. Cobb
1865	El Dorado	A. Hunter, Pres.	J. E. Cobb

The Little Rock Conference of the Methodist Episcopal Church, South

1866	Arkadelphia	G. F. Pierce	J. E. Cobb
1867	Des Arc	E. M. Marvin	J. E. Cobb
1868	Warren	G. F. Pierce	J. E. Cobb
1869	Magnolia	G. F. Pierce	J. E. Cobb
1870	Washington	J. C. Keener	W. C. Hearn
1871	Little Rock	H. N. McTyeire	W. C. Hearn
1872	Pine Bluff	W. M. Wightman	W. C. Hearn
1873	Camden	G. F. Pierce	W. C. Hearn
1874	Monticello	H. H. Kavanaugh	S. G. Colburn
1875	Mineral Springs	W. M. Wightman	S. G. Colburn
1876	Arkadelphia	J. C. Keener	S. G. Colburn
1877	Monticello	H. H. Kavanaugh	S. G. Colburn
1878	Hot Springs	D. S. Doggett	S. G. Colburn
1879	Camden	G. F. Pierce	S. G. Colburn
1880	Prescott	G. F. Pierce	S. G. Colburn

Year	Place	Bishop	Secretary
1881	Pine Bluff	H. N. McTyeire	S. G. Colburn
1882	Hope	A. W. Wilson	S. G. Colburn
1883	Malvern	J. C. Granberry	S. G. Colburn
1884	Little Rock	R. K. Hargrove	J. R. Moore
1885	Arkadelphia	J. C. Granberry	J. R. Moore
1886	Hot Springs	C. G. Galloway	J. R. Moore
1887	Little Rock	C. B. Galloway	J. R. Moore
1888	Camden	J. S. Key	J. R. Moore
1889	Pine Bluff	E. R. Hendrix	J. R. Moore
1890	Monticello	O. P. Fitzgerald	J. R. Moore
1891	Arkadelphia	W. W. Duncan	J. R. Moore
1892	Magnolia	A. W. Wilson	J. R. Moore
1893	Hot Springs	J. C. Keener	J. R. Moore
1894	Prescott	E. R. Hendrix	J. R. Moore
1895	Lonoke	A. G. Haygood	J. R. Moore
1896	Camden	J. S. Key	J. R. Moore
1897	Pine Bluff	E. R. Hendrix	J. R. Moore
1898	Little Rock	H. C. Morrison	J. R. Moore
1899	Fordyce	C. B. Galloway	J. D. Clary
1900	Hot Springs	C. G. Galloway	J. D. Clary
1901	Hope	J. S. Key	J. D. Clary
1902	Benton	E. E. Hoss	Jas. M. Hawley
1903	El Dorado	E. E. Hoss	Jas. M. Hawley
1904	Texarkana	Joseph S. Key	J. H. Hinemon
1905	Camden	C. B. Galloway	J. H. Hinemon
1906	Warren	James Atkins	J. H. Hinemon
1907	Malvern	Seth Ward	W. J. Pinson
1908	Little Rock	E. R. Hendrix	W. J. Pinson
1909	Arkadelphia	E. R. Hendrix	W. P. Whaley
1910	Prescott	J. H. McCoy	W. P. Whaley
1911	Fordyce	J. H. McCoy	W. P. Whaley
1912	Hot Springs	W. A. Candler	Chas. J. Greene
1913	Lakeside, Pine Bluff	Jno. C. Kilgo	Chas. J. Greene
1914	First Ch., Little Rock	H. C. Morrison	Chas. J. Greene
1915	Monticello	H. C. Morrison	Chas. J. Greene
1916	Malvern	J. H. McCoy	Chas. J. Greene
1917	Arkadelphia	E. D. Mouzon	Chas. J. Greene
1918	Hot Springs	E. D. Mouzon	S. R. Twitty
1919	Hope	E. D. Mouzon	S. R. Twitty
1920	Camden	E. D. Mouzon	Chas. J. Greene
1921	First Ch., Pine Bluff	E. D. Mouzon	Chas. J. Greene
1922	Texarkana	James Atkins	Chas. J. Greene
1923	First Ch., Little Rock	James Atkins	Chas. J. Greene
1924	First Ch., El Dorado	S. R. Hay	Chas. J. Greene
1925	Arkadelphia	S. R. Hay	Chas. J. Greene
1926	Warren	H. A. Boaz	Chas. J. Greene
1927	Camden	H. A. Boaz	Chas. J. Greene
1928	Winfield, Little Rock	H. A. Boaz	Chas. J. Greene
1929	Prescott	H. A. Boaz	Chas. J. Greene
1930	Lakeside, Pine Bluff	Hoyt M. Dobbs	Chas. J. Greene
1931	First Ch., Little Rock	Hoyt M. Dobbs	Chas. J. Greene
1932	Texarkana	Hoyt M. Dobbs	Chas. J. Greene
1933	First Ch., Hot Springs	Hoyt M. Dobbs	Chas. J. Greene
1934	First Ch., Pine Bluff	John M. Moore	Chas. J. Greene

Year	Place	Bishop	Secretary
1935	First Ch., El Dorado	John M. Moore	Chas. J. Greene
1936	Asbury, Little Rock	John M. Moore	Chas. J. Greene
1937	First Ch., Hope	John M. Moore	Chas. J. Greene
1938	First Ch., Camden	Charles C. Selecman	Chas. J. Greene
The Little Rock Conference of the Methodist Church			
1939	Warren	Charles C. Selecman	Chas. J. Greene
1940	First Ch., Texarkana	Charles C. Selecman	Clem Baker
1941	Fordyce	Charles C. Selecman	Clem Baker
1942	First Ch., Hot Springs	Charles C. Selecman	Clem Baker
1943	First Ch., El Dorado	Charles C. Selecman	Fred R. Harrison
1944	First Ch., Hot Springs	Paul E. Martin	Fred R. Harrison
1945	First Ch., Hot Springs	Paul E. Martin	Fred R. Harrison
1946	First Ch., Hot Springs	Paul E. Martin	Fred R. Harrison
1947	First Ch., Hot Springs	Paul E. Martin	Fred R. Harrison
1948	First Ch., Little Rock	Paul E. Martin	Robert B. Moore
1949	First Ch., Hot Springs	Paul E. Martin	Robert B. Moore
1950	First Ch., Hot Springs	Paul E. Martin	Robert B. Moore
1951	First Ch., Hot Springs	Paul E. Martin	Robert B. Moore
1952	First Ch., Hot Springs	Paul E. Martin	Robert B. Moore
1953	First Ch., Little Rock	Paul E. Martin	Robert B. Moore
1954	First Ch., Hot Springs	Paul E. Martin	Robert B. Moore
1955	First Ch., Arkadelphia	Paul E. Martin	Robert B. Moore
1956	First Ch., Hot Springs	Paul E. Martin	J. Ralph Clayton
1957	First Ch., Hot Springs	Paul E. Martin	J. Ralph Clayton
1958	First Ch., Hot Springs	Paul E. Martin	J. Ralph Clayton
1959	First Ch., Hot Springs	Paul E. Martin	J. Ralph Clayton
1960	First Ch., Hot Springs	Paul E. Martin	James E. Major
1961	First Ch., Hot Springs	W. Kenneth Pope	James E. Major
1962	First Ch., Hot Springs	W. Kenneth Pope	James E. Major
1963	First Ch., Hot Springs	W. Kenneth Pope	James E. Major
1964	First Ch., Hot Springs	W. Kenneth Pope	James E. Major
1965	First Ch., Hot Springs	Paul V. Galloway	James E. Major
1966	First Ch., Hot Springs	Paul V. Galloway	James E. Major
1967	First Ch., Hot Springs	Paul V. Galloway	James E. Major
The Little Rock Conference of the United Methodist Church			
1968	First Ch., El Dorado	Paul V. Galloway	James E. Major
1969	First Ch., Hot Springs	Paul V. Galloway	James E. Major
1970	First Ch., Hot Springs	Paul V. Galloway	James E. Major
1971	First Ch., Hot Springs	Paul V. Galloway	James E. Major
1972	First Ch., Little Rock	Paul V. Galloway	James E. Major
1973	First Ch., Hot Springs	Eugene M. Frank	James E. Major
1974	First Ch., Hot Springs	Eugene M. Frank	James E. Major
1975	First Ch., Hot Springs	Eugene M. Frank	James E. Major
1976	First Ch., Hot Springs	Eugene M. Frank	James E. Major
1977	First Ch., Hot Springs	Kenneth W. Hicks	James E. Major
1978	Convention Center Little Rock	Kenneth W. Hicks	James E. Major
1979	First Ch., Hot Springs	Kenneth W. Hicks	James E. Major
1980	First Ch., Hot Springs	Kenneth W. Hicks	Gerald K. Fincher
1981	First Ch., Hot Springs	Kenneth W. Hicks	Gerald K. Fincher
1982	First Ch., Hot Springs	Kenneth W. Hicks	Gerald K. Fincher

In 1972 the Southwest Conference of the former Central Jurisdiction was merged with the Little Rock, North Arkansas and Oklahoma Conferences. In order to preserve the historical record the sessions of the Southwest Conference and its predecessor, the Little Rock Conference of the Methodist Episcopal Church, are printed here.

SESSIONS OF THE LITTLE ROCK CONFERENCE

Date	Place	Bishop	Secretary
1879 Feb. 21	Van Buren	Andrews	I. G. Pollard
1880 Feb. 11	Jacksonport	Merrill	I. G. Pollard
1881 Feb. 3	Hot Springs	Foss	I. G. Pollard
1882 Feb. 9	Little Rock	Peck	I. G. Pollard
1883 Feb. 8	Pine Bluff	Hurst	I. G. Pollard
1884 Feb. 13	Little Rock	Wiley	W. O. Emory
1885 Feb. 19	Van Buren	Mallalieu	Thomas Mason
1886 Feb. 11	Little Rock	Bowman	W. O. Emory
1887 Feb. 17	Hot Springs	Fitzgerald	Thomas Mason
1888 Feb. 15	Little Rock	Warren	Thomas Mason
1889 Feb. 7	Hot Springs	Fitzgerald	Thomas Mason
1890 Feb. 13	Fort Smith	Vincent	Thomas Mason
1891 Feb. 22	Texarkana	Newman	Thomas Mason
1892 Feb. 3	Van Buren	Mallalieu	Thomas Mason
1893 Feb. 9	Little Rock	Newman	Thomas Mason
1894 Feb. 7	Hot Springs	Bowman	Thomas Mason
1895 Feb. 2	Pine Bluff	Walden	W. R. Duncan
1896 Jan. 22	Batesville	Ninde	Thomas Mason
1897 Jan. 28	Forrest City	Andrews	Thomas Mason
1898 Jan. 27	Van Buren	Merrill	W. R. Duncan
1899 Feb. 3	Hot Springs	Joyce	H. P. Strong
1900 Jan. 1	Little Rock	Goodsell	H. P. Strong
1901 Feb. 7	Brinkley	Warren	H. P. Strong
1902	Fort Smith	Fowler	H. P. Strong
1903 Jan. 22	Clow	Walden	H. P. Strong
1904 Feb. 21	Pine Bluff	McCage	J. W. Reed
1905 Jan. 19	Fordyce	McDowell	J. W. Jackson
1906 Jan. 11	Fayetteville	Fitzgerald	J. W. Jackson
1907 Jan. 17	Cotton Plant	Warren	J. W. Jackson
1908 Jan. 23	Little Rock	Berry	J. L. Wilson
1909 Jan. 28	Clow	Neulson	J. L. Wilson
1910 Feb. 10	Van Buren	Smith	J. L. Wilson
1911 Feb. 1	Marianna	Quayle	M. N. Langston
1912 Feb. 29	Pine Bluff	Moore	M. N. Langston
1913 Jan. 29	Newport	Quayle	D. W. Boatner
1914 Jan. 29	Texarkana	McIntyre	D. W. Boatner
1915 Jan. 28	Cotton Plant	Leete	L. G. Hodges
1916 Jan. 26	Fort Smith	Bristol	S. J. Saxon
1917 Jan. 17	Little Rock	Stuntz	S. J. Saxon
1917 Dec. 6	Stamps	Quayle	S. J. Saxon
1918 Dec. 4	Batesville	M. S. Hughes	J. W. Jackson
1919 Dec. 17	Hot Springs	Quayle	J. W. Jackson
1920 Dec. 8	Cotton Plant	Quayle	B. F. Neal
1921 Dec. 14	Fort Smith	Quayle	B. F. Neal
1922 Dec. 6	Helena	Clair	B. F. Neal
1923 Dec. 5	Little Rock	Stuntz	B. F. Neal
1924 Dec. 3	Fayetteville	Clair	B. F. Neal
1925 Dec. 17	Texarkana	Jones	B. F. Neal
1926 Dec.	Batesville	Clair	B. F. Neal
1927 Dec.	Little Rock	Clair	L. C. Williams
1928 Nov. 28	McGehee	Clair	J. M. Smith
1929 Dec. 3	Muskogee	Clair	J. M. Smith
1930 Nov. 5	Little Rock	Clair	J. M. Smith
1931 Dec. 28	Fort Smith	Clair	P. W. Webb
1932 Oct. 26	Muskogee	Clair	W. D. Lester
1933 Oct. 28	Hot Springs	Clair	W. D. Lester

LITTLE ROCK CONFERENCE

Date	Place	Bishop	Secretary
1934 Oct. 29	Tulsa	Clair	W. D. Lester
1935 Oct. 30	Little Rock	Cushman	W. D. Lester
1936 Oct. 28	Oklahoma City	Jones	W. Louder
1937 Oct. 20	Pine Bluff	Jones	J. N. Wallace
1938 Oct. 19	Hot Springs	Meade	J. N. Wallace
1939 Oct. 25	Muskogee	Jones	C. K. Brown
1940 Oct. 30	Texarkana	Shaw	C. K. Brown
1941 Oct. 1	Ardmore	Jones	Chas. F. Golden
1942 Oct. 14	Little Rock	Jones	T. J. Griffin
1943 Oct. 10	Fort Smith	Jones	T. J. Griffin
1944 Oct. 11	Tulsa	Kelley	T. J. Griffin
1945 Oct. 25	Texarkana	Kelley	T. J. Griffin
1946 Oct. 30	Muskogee	Kelley	T. J. Griffin
1947 Oct. 22	Little Rock	Kelley	E. F. Wallace
1948 Oct. 20	Oklahoma City	Kelley	E. F. Wallace
1949 Nov. 9-13	Fort Smith	Kelly	C. Jarrett Gray
1950 Nov. 1-5	Muskogee	Kelly	C. Jarrett Gray
1951 Oct. 23-28	Little Rock	Kelly	C. Jarrett Gray
1952 Oct. 15-19	Tulsa	Clair, Jr.	J. G. Dozier
1953 Oct. 14-18	Hot Springs	Clair, Jr.	J. G. Dozier
1954 June 2-6	Muskogee	Clair, Jr.	J. G. Dozier
1955 June 9-12	Little Rock	Clair, Jr.	J. G. Dozier
1956 June 20-24	Ardmore	Clair, Jr.	Edwin C. Sanders
1957 June 13-16	Fort Smith	Clair, Jr.	Edwin C. Sanders
1958 June 12-15	Oklahoma City	Clair, Jr.	Edwin C. Sanders
1959 June 10-14	Pine Bluff	Clair, Jr.	H. R. Washington
1960 June 15-19	Tulsa	Clair, Jr.	H. R. Washington
1961 June 14-18	Little Rock	Clair, Jr.	A. S. Wamble, Sr.
1962 June 13-17	Little Rock	Clair, Jr.	A. S. Wamble, Sr.
1963 June 12-16	Little Rock	Clair, Jr.	A. S. Wamble, Sr.
1964 June 3-7	Oklahoma City	Clair, Jr.	A. S. Wamble, Sr.
1965 June 2-6	Little Rock	Moore, Jr.	A. S. Wamble, Sr.
1966 June 1-5	Little Rock	Moore, Jr.	A. S. Wamble, Sr.
1967 June 2-5	Little Rock	Moore, Jr.	A. S. Wamble, Sr.
1968 June 3-6	Little Rock	Moore, Jr.	A. S. Wamble, Sr.
1969 June 2-5	Little Rock	Galloway	A. S. Wamble, Sr.
1970 June 1-4	Little Rock	Galloway	A. S. Wamble, Sr.
1971 June 7-9	Little Rock	Galloway	A. S. Wamble, Sr.
1972 June 1-4	Little Rock	Galloway	A. S. Wamble, Sr.

X. Miscellaneous

The organization of the Little Rock Annual Conference is defined in the Statement of the Organizational Structure of the Little Rock Conference as printed in the 1974 Journal.

The Standing Rules are subject to the Discipline of the United Methodist Church and the Organizational Structure of the Little Rock Annual Conference.

THE STANDING RULES

I. Conference Organization

1. **Number of Districts.** There shall be six districts in the Little Rock Annual Conference.
2. **District Conference.** There may be a district conference held annually in each district, composed of those members provided for in the current Discipline, and one additional member from each pastoral charge, provided however, in charges of more than five hundred members there shall be one additional member for each five hundred members or fraction thereof.

3. **Nominations.**

- (a) The Conference Nominating Committee shall be composed of the District Superintendent and one lay person from each district. The Bishop shall serve as chairman.

- (b) The Conference Nominating Committee shall nominate six members (three lay and three clergy) at large to achieve an equal balance of lay and clergy members, alternating by districts as follows:

Lay	Clergy
Arkadelphia	Little Rock
Camden	Monticello
Hope	Pine Bluff

- (c) The Conference Nominating Committee will nominate all members of the Annual Conference quadrennial and annual boards, commissions and committees and Conference Council on Ministry boards, committees and commissions except as otherwise provided. Each District Nominating Committee will complete its list of qualified nominations by December 31. All nominees shall be consulted regarding their nomination. All boards and agencies of the Conference shall be inclusive of ethnic minority representation.
 - (d) Terms of office of the Nominating Committee shall be for four years beginning on January 1 following the session of the Annual Conference in the middle of the quadrennium.
4. **Lay Members.** Lay members of the Annual Conference shall be elected annually and their names and addresses shall be sent to the Conference Secretary by the District Superintendent ninety days before the opening day of Annual Conference.
5. **Youth Membership.** Each District Council of the United Methodist Youth shall elect annually two youth members of the Annual Conference, and their names shall be sent to the Conference Secretary by the District Superintendent ninety days before the opening day of Annual Conference.
6. **Board Service.**

- (a) Membership of the boards, councils, commissions and committees shall be elected for a term of one quadrennium. Eligibility for election for membership on the same board, council, commission, committee shall be limited to two consecutive quadrenniums, excepting ex officio membership on the Conference Council on Ministries. Membership begins upon election.

- (b) There are two types of membership on Annual Conference boards, committees, commissions and councils: at large and ex officio. A person may serve in only one at-large and/or one ex-officio capacity.

LITTLE ROCK CONFERENCE

- (c) The membership of the Committee on Review and Evaluation; the Committee on Planning and Research; the Committee on the Annual Conference; and the Episcopal Committee shall be exempt from the provisions of (a) and (b) of Review and Evaluation.
- (d) No person from the Little Rock Conference, clerical or lay, shall serve as an elected trustee of more than one United Methodist related institution within the bounds of the Arkansas Area at a time. "Within the bounds of" these United Methodist related institutions are understood to be the following: Hendrix College, Philander Smith College, Aldersgate, Methodist Children's Home, the Methodist Foundation of Arkansas, the Wesley Foundations, Little Rock Conference Camp Tanako, and Mt. Sequoyah Assembly. This is to take effect during the year 1979, as each institution could possibly have its timetable of elections on a different schedule. Trustees presently serving are allowed to complete their present terms.
- (e) All Councils, Boards, Committees and Commissions of the Conference shall be made representative. Special consideration shall be given to placing women, youth, and minority persons on the membership of these conference agencies.
- (f) Beginning with the 1984 Quadrennium no member of the Annual Conference shall be eligible for the chairmanship of a board, committee, commission or council of the Annual Conference who has served as chairman of a board, committee, commission or council for the preceding 8 years.

II. Financial Administration

1. **Fiscal Year.** The fiscal year of the Annual Conference shall run from January 1 to December 31.
2. **Financial and Statistical.**
 - (a) The District Superintendents shall furnish the treasurer with all apportionments to the churches on, or before January 15. These figures shall be official.
 - (b) All Conference assessments and reports of collections shall be made in whole dollars; with no column for cents.
 - (c) Each pastor shall make a statistical report to the District Superintendent who shall submit the reports to the Conference Statistician. The Pastor's financial report will be audited and checked by the Final Data Processing Print-Out. Where there is discrepancy, the amount recorded on the Print-Out will prevail.
3. **Administrative Fund.** The Council on Finance and Administration shall recommend an assessment for a Conference Administrative Fund. All clerical work of the Conference, the expense of publishing the pre-conference report, the expense of publishing the Journal and preserving the records of the Conference, the expense of preparing and printing the Worship Booklet for the Annual Conference, the expense of auditing the accounts of the several boards, the expenses of the Conference Secretary and Statistician, the expenses of committees raised by the Conference shall be paid from this Fund. The Conference Treasurer shall be the custodian of the Fund. Payments for unbudgeted claims on this fund shall be made on vouchers signed by the Chairman of the Council on Finance and Administration or the Conference Secretary.
4. **Program Budgets.** Budgets for expenditures for program for the District and the Conference shall be co-ordinated by the Conference Council on Ministries. The Conference Council on Ministries shall make recommendations to the Council on Finance and Administration which shall make a final recommendation to the Annual Conference.
5. **Conference Treasurer.** The Council on Finance and Administration shall set the salary and provide for the expenses of the Conference Treasurer and make arrangements for paying the same, subject to the action of the Annual Conference. The Annual Conference shall assign the duties, responsibilities, and

the headquarters city, of the Conference Treasurer, on recommendation of the Council on Finance and Administration, in keeping with the provisions of the Discipline.

6. **District Fund.** The District Stewards shall estimate and allocate to the several charges an amount necessary for district parsonage and other necessary district expenses. The District Stewards shall elect a treasurer who shall be custodian of this fund and pay it out on order of the District Superintendent. The treasurer of the district fund shall report to the District Stewards annually, showing receipts and disbursements. Funds budgeted by the District Council on Ministries will be paid by the District Treasurer upon action of the District Council on Ministries and the approval of the District Superintendent.
7. **Apportionments Based on Pastor's Salary.** On all items apportioned to local churches by means of a percentage of the minister's salary, such percentage shall be understood to apply to all ministerial members of the local church staff serving under the appointment of the Bishop and District Superintendent, including ministers in full connection, ministers on trial, and full-time Lay Pastors.
8. Requests for financial support by the Conference, when not presented to the Conference by the Council on Finance and Administration, shall lay on the table for twenty-four hours prior to a vote being taken. This rule may be suspended by a 3/4 vote of the Conference. It does not preclude a Council on Finance and Administration recommendation being amended.

III. Conference Procedure

1. **Rules of Order.** The Rules of Order shall be Roberts Rules of Order revised.
2. **Reports and Resolutions.** There shall be a pre-conference report which shall contain reports of all the boards and agencies of the Conference. This report shall be mailed to each member of the Little Rock Conference at least 30 days before the annual session. The Conference Secretary shall be the editor of this publication. All reports, resolutions, and other papers intended for publication in the pre-conference reports shall be typewritten, in triplicate, on special forms furnished by the Conference and obtained from the Conference Secretary. In the event editing of a report is deemed necessary by the Conference Secretary and Chairman of the Board involved, permission is hereby granted.
3. **Conference Expense Fund.**
 - (a) Registration fees and offerings taken at the Annual Conference shall be administered by the Conference Treasurer and shall be used to defray the expenses of the session.
 - (b) The Conference shall meet on a self-entertainment plan, except that the entertainment of the retired ministers shall be paid from the Conference Expense Fund. The Conference Treasurer shall pay a per diem for days actually in attendance directly to the retired ministers and be reimbursed from the Conference Expense Fund. Eligibility shall be determined by the Conference Board of Pensions.
 - (c) Any deficit in the Conference Expense Fund shall be made up from the Conference Administrative Fund.
 - (d) The Conference Expense Fund shall be administered by the Committee on the Annual Conference.
4. **Un-sponsored Resolutions.** Any resolution not sponsored by a regular board or standing committee of the Conference must lie over for twenty-four hours before being debated and acted upon, provided, however, immediate debate and action may be ordered by two-thirds vote of the Conference present and voting.
5. **Memoirs.** There shall be published in the Journal a memoir of each deceased clerical member of the Conference, containing date and place of birth, date of admission on trial, to whom married and date, names of children, charges served, and place of burial. A picture of the deceased shall be published with the memoir. The same shall be done for probationary members, associate members and lay

pastors. Likewise, a memoir of wives or widows of the above shall be published in the Journal. The District Superintendents shall report to the Sub-committee on Memoirs the death of any of the above mentioned and be responsible for the submission of memoirs not later than thirty days after the death occurs. The names or memoirs of deceased laymen who have been active in the Conference sessions, or served on Conference Boards or as officials of Conference institutions may be published in the Journal. The District Superintendent shall be responsible for securing the memoirs for laymen whose memoirs shall be published. It shall be the duty of the District Superintendents to report to the Chairman of the Conference Board of Pensions the death of any conference claimant that occurs in their respective districts.

6. Historical Material.

(a) The Library at Hendrix College shall be the depository for all historical documents and artifacts of the Little Rock Conference. The College Librarian shall be the custodian of these historical materials.

(b) The Commission on Archives and History shall be responsible for securing a group picture of each class admitted into full connection for publication in the Journal and also two small pictures of each clerical member at the time of his retirement.

7. Unbudgeted Expenditures. When any proposal is submitted to the Annual Conference which involves the expenditure of funds not included in the established budget, such a proposal shall be referred for advice and recommendation to the Council on Finance and Administration and brought back to the same session of the Annual Conference for a vote to be taken by the Conference.

8. Campaigns. All Conference-wide campaigns to raise funds shall be voted on by secret ballot of the Conference.

IV. Amendments

These rules may be repealed or amended by a majority vote of those present and voting in any annual session of the Conference, provided the proposed change is presented to the Conference in writing one day before the vote is taken.

XI. Ministers Service Record

Abbreviations: O.T. — On Trial; F.C. — Full Connection; T. — Transferred; Ef. — Effective; Exc. — Years Not Effective; S. — Supernumerary; R. — Retired; Ord. — Orders Recognized; Re-ad. — Re-admitted; Sus. — Suspended; S.L. — Sabbatical Leave; P. — Probationers after 1968; M. — Merger; D. — Disability; O.L. — On Leave.

Note: under column VI all who are not otherwise indicated served without break in the Conference, joined as indicated in column III. Ark. means the Old Arkansas Methodist Protestant Conference. In the case of men who originally belonged to one of these Conferences and came back by Transfer after a period in some other Conference, we have indicated the number of years out of the Conference by giving the number in parentheses following T. * means we know the fact, but not the date. Inquiries concerning Service Record should be addressed to Gerald K. Fincher, Conference Secretary. Inquiries concerning Column IX or No. Yrs. Claim on LR Conf. should be addressed to Mrs. Doris Fish, 6600 Tulip Road, Little Rock, AR 72209.

I	II		III		IV	V		VI	VII	VIII	IX	X
Name	Present Relation	First Conf.	Admitted Year	How	Year F.C.	Ordned Dea- con	El- der	How/When Adm. Into This Conf.	Exc.	Date Retired	No. Yrs. Claim on LRC	Total Yrs. in Ministry
Abney, T. A.	Ef.	Tex.	1961	O.T.	1963	1961	1963	T-1964			18	21½
Adkinson, J. T.	Ef.	L.R.	1963	O.T.	1967	1963	1967	T(3)			15	26
Akin, G. C.	Ef.	L.R.	1972	P.	1975	1972	1975				7	27
Albright, S. L.	Ef.	L.R.	1970	O.T.	1973	1970	1973				4	12
Alston, J. O.	Ef.	L.R.	1956	O.T.	1959	1958	1959				26	26
Argue, J. B.	Ef.	Tex.	1948	O.T.	1950	1950	1952	T-1964			17½	34
Armstrong, D. F.	Ef.	L.R.	1977	P.	1981	1977	1981				5	5
Armstrong, R. E.	Ef.	L.R.	1975	P.	1978	1975	1978				7	7
Armstrong, Robert F.												
Arnold, F. H.	Ef.	L.R.	1954	O.T.	1958	1956	1958				28	31
Arnold, F. L.	R.	L.R.	1930	O.T.	1933	1933	1935			1969		40
Arnold, J. E.	Ef.	L.R.	1961	O.T.	1967	1961	1967				21	32
Ashcraft, C. G.	Ef.	L.R.	1951	O.T.	1953	1953	1954				31	32
Atchley, C. M.	R.	L.R.	1938	O.T.	1940	1940	1942	T(5)		1981	38	43
Ault, H. A. F.	R.	L.R.	1922	O.T.	1924	1916	1922		20	1959		21
Averitt, L. L.	Ef.	L.R.	1968	O.T.	1970	1968	1970				14	14
Bagley, R. I.	R	N.A.	1937	O.T.	1939	1939	1941	T(4) 1969		1982	18	45
Bailey, G. C.	R.	Ark.	1931	O.T.	1937	MP	1937		3	1978		47
Bailey, H. S.	R.	N.A.	1963	O.T.	1965	1965	1961	T-1966		1973		10
Barrington, P. R.	Ef.	N.A.	1963	O.T.	1976						6	6
Barron, W. W.	R.	L.R.	1976	Ord.	1953	1953	1955			1979		31
Bass, W. H.	R.	S.W.	1949	O.T.	1950	1949	1950	M-1972		1979		29
Bates, R. H.	P.	L.R.	1979	P.		1979					2	2
Beasley, R. S.	R.	L.R.	1927	O.T.	1929	1929	1931	T(1) 1940		1965		39
Beck, R. O.	R.	L.R.	1938	O.T.	1940	1940	1941			1978		40
Bitter, M.	Ef.	L.R.	1978	O.T.	1980	1978	1980				5	5
Bland, V. E.	Ef.	L.R.	1979	P.	1981	1979	1981				8	9
Block, A. M.	Ef.	L.R.	1979	P.	1981	1979	1981				10	10
Boggan, W. K.	P.	L.R.	1978	P.		1978					4	4
Bolin, H. O.	R.	N.A.	1923	O.T.	1926	1926	1928	T-1940		1959		41
Bone, W. D.	Ef.	L.R.	1955	O.T.	1959	1957	1959				27	27
Bone, W. T.	R.	N.A.	1924	O.T.	1926	1926	1928	T-1929		1964		41
Bonsall, A. B.	Ef.	Tex.	1964	O.T.	1967	1964	1967	T-1965			17	22
Briant, W. S., Jr.	Ef.	L.R.	1976	P.	1978	1976	1978				6	6
Bridenthal, Irl.	R.	N.A.	1934	O.T.	1937	1937	1939	T-1957		1970		38
Bright, W. H. D.	R.	S.W.	1927	O.T.	1931	1927	1931	M-1972				52

LITTLE ROCK CONFERENCE

I	II	III		IV	V		VI	VII	VIII	IX	X
Name	Present Relation	First Admitted Conf.	Year How	Year F.C.	Dea- con	Ordned El- der	How/When Adm. Into This Conf.	Exc.	Date Retired	No. Yrs. Claim on LRC	Total Yrs. in Ministry
Brown, K. L.	P.	L.R.	1978 P.		1978					4	4
Brown, R. B.	R.	S.W.	1941 O.T.	1950	1949	1950	M-1972		1973	12	32
Brown, W.	Ef.	N.A.	1949 O.T.	1951	1951	1951	T-1952			1	2
Butt, Mary Susan	P.	L.R.	1980 P.		1980					8	11
Campbell, J. M.	Ef.	Tex.	1971 P.	1977	1971	1977	T-1974			19	38
Cate, N. L.	Ef.	N.A.	1944 O.T.	1946	1945	1946	T-1963			9	27
Cheyne, W. A.	Ef.	N.C.	1955 O.T.	1958	1956	1958	T-1973				13
Claiborne, D. M.	R.	L.R.	1968 O.T.	1970	1968	1970			1981	12	13
Clanton, R. A. B.	Ef.	L.R.	1969 P.	1971	1969	1971				20	20
Clayton, M. R.	Ef.	L.R.	1962 O.T.	1966	1962	1966				21	21
Connell, F. G.	Ef.	L.R.	1961 O.T.	1963	1961	1963					12
Cookus, J. K.	Ef.	L.R.	1968 O.T.	1970	1968	1970					19
Counts, J. T.	Ef.	S.W.	1963 O.T.	1969	1971	1971	M-1972			4	32
Cox, Howard	Ef.	N.A.	1950 O.T.	1953	1952	1953	T-1953			6	6
Darnell, J. D.	Ef.	L.R.	1976 P.	1978	1976	1978				3	3
Darr, S. E.	P.	L.R.	1978 P.		1978						39
Darrow, R. E.	R.	St. L.	1927 O.T.	1929	1929	1931	T(5) 1967		1966	28	33
Davis, H. K.	Ef.	L.R.	1952 O.T.	1954	1953	1955	T(3) 1973			1	1974
Dean, Gerry	R.	L.R.	1942 O.T.	1948	1942	1942					1980
DeBlack, Alfred	R.	L.R.	1946 O.T.	1948	1948	1951					7
Deere, G. D.	Ef.	L.R.	1975 P.	1979	1975	1979					10
Diffee, C. D.	Ef.	L.R.	1978 P.	1980	1978	1980					20
Diffee, D. L.	Ef.	L.R.	1963 O.T.	1965	1965	1967					1979
Diffee, R. L.	R.	L.R.	1950 O.T.	1952	1945	1947					14
Dill, J. T.	Ef.	L.R.	1968 O.T.	1971	1968	1971					2
Dodd, J. K.	Ef.	L.R.	1979	1981	1979	1981					20
Dodson, E. B.	Ef.	N.A.	1944 O.T.	1946	1945	1946	T-1962				2
Douglas, Stephen W.	P.	L.R.	1980 P.		1980						2
Eason, A. A.	R.	N.A.	1942 O.T.	1944	1942	1944	T-1966		1981	11	11
Eason, W. A.	Ef.	L.R.	1971 P.	1974	1971	1974					13
Edwards, J. W.	Ef.	L.R.	1975 P.	1977	1975	1977					17½
Efird, E. E.	Ef.	L.R.	1958 O.T.	1961	1958	1961					24
Elder, A. M.	Ef.	L.R.	1959 O.T.	1966	1963	1966					3
Elder, W. M.	Ef.	L.R.	1947 O.T.	1954	1954	1955					28
Elliott, W. D.	Ef.	L.R.	1954 O.T.	1958	1956	1958					12
Eubanks, Don	Ef.	L.R.	1969 P.	1974	1969	1974					10½
Evans, T. N.	Ef.	N.A.	1970 P.	1973	1970	1973	T-1972				35
Fair, C. E.	Ef.	L.R.	1947 O.T.	1949	1949	1949					31
Fincher, G. K.	Ef.	L.R.	1951 O.T.	1956	1952	1956					0
Fish, Bill L.	P.	L.R.	1982 O.T.		1982						0
Flowers, H.	R.	S.W.	1971 O.T.	1971	1971	1971	M-1972		1981	28	34
Garner, Palmer	Ef.	L.R.	1955 O.T.	1958	1956	1958					10
Gentry, W. C.	Ef.	L.R.	1958 O.T.	1961	1958	1961					17
George, D. C.	Ef.	L.R.	1971 P.	1973	1968	1973					26
Graham, D. E.	Ef.	L.R.	1956 O.T.	1960	1956	1960					1
Grigsby, J. R.	Ef.	L.R.	1973 P.	1979	1973	1979					1981
Grogan, H. M.	R.	L.R.	1952 O.T.	1954	1954	1956					8
Haake, W. D.	Ef.	N.M.	1962 O.T.	1964	1962	1964	T-1973				22
Hale, R. E.	Ef.	L.R.	1961 O.T.	1963	1961	1963					1974
Hale, K. A.	R.	L.R.	1944 O.T.	1946	1946	1948					6
Haley, T. M.	Ef.	L.R.	1976 P.	1980	1976	1980					1
Haltom, William C.	Ef.	Tex.	1962 O.T.	1963	1962	1963	T-1981				1975
Hamm, J. F.	R.	L.R.	1971 O.T.	1971	1967	1971					1980
Hankins, D. M.	R.	L.R.	1946 O.T.	1950	1950	1951					13
Hansford, H. D.	Ef.	L.R.	1964 O.T.	1967	1964	1967	T(4) 1969				22

LITTLE ROCK CONFERENCE

199

I	II	III	IV	V	VI	VII	VIII	IX	X

LITTLE ROCK CONFERENCE

I	II	III	IV	V	VI	VII	VIII	IX	X
Name	Present Relation	First Admitted Conf. Year How	Year F.C.	Ordained Dea- con El- der	How/When Adm. Into This Conf.	Exc.	Date Retired	No. Yrs. Claim on LRC	Total Yrs. in Ministry
Nation, Thomas Ef.	N.A. 1953 O.T.	1955	1955 1957	T-1960			25	30
Nicholas, W. M. P.	L.R. 1979 P.		1979				2	2
Nolley, D. F. Ef.	N.A. 1961 O.T.	1964	1961 1964				21	21
Parker, E. W. Ef.	C.N.Y. 1974 P.	1979	1974 1979	T-1978			4	4
Patton, C. E. R.	N.A. 1933 O.T.	1936	1936 1938	T-1949		1972		42
Pearce, Myron R.	L.R. 1951 O.T.	1953	1951 1955			1973	18	22
Pekar, Herbert F. Ef.	L.R. 1980 O.T.		1981					
Perry, L. A. Ef.	L.R. 1966 O.T.	1971	1966 1971				16	23
Peters, O. D. R.	N.A. 1939 O.T.	1961	1941 1943	T-1963		1976		46
Phillips, J. R. Ef.	L.R. 1952 O.T.	1954	1954 1955				30	30
Pixley, G. B. R.	Ark. 1928 O.T.	1933	MP 1933	T-1964	2	1960		32
Posey, E. L. Ef.	L.R. 1977 Ord.	1979	1977 1979				5	5
Powell, L. D. Ef.	N.A. 1964 O.T.	1966	1964 1965	T-1975			7	20
Prothro, D. F. Ef.	L.R. 1968 O.T.	1970	1968 1970				14	16
Racop, C. D. Ef.	L.R. 1955 O.T.	1958	1956 1958				27	30
Ratliff, H. A., Jr. Ef.	L.R. 1974 P.	1978	1974 1978				8	8
Reeves, William O. P.	L.R. 1980 P.		1980				2	2
Regnier, R. A. Ef.	L.R. 1955 O.T.	1960	1956 1960				27	27
Richards, C. W. R.	L.R. 1943 O.T.	1945	1945 1945	T(6)		1980		36½
Richardson, H. O. Ef.	L.R. 1965 O.T.	1967	1965 1967				22	22
Riley, N. R. Ef.	S.W. 1953 O.T.	1958	1956 1958	M-1972			10	29
Robinson, W. H. Ef.	S.W. 1969 O.T.	1970	1969 1970	M-1972			11	18
Robken, J. E. Ef.	L.R. 1966 O.T.	1959	1953 1955				24	24
Roe, C. H. R.	S.W. 1939 O.T.	1944	1939 1944	M-1972		1972		28
Rogers, H. G. Ef.	L.R. 1971 O.T.	1974	1969 1974				16	16
Rogers, J. D. R.	La. 1907 O.T.	1915	1917 1917	T-1917	10	1931		15
Rook, G. E. Ef.	L.R. 1977 P.	1980	1977 1980				5	5
Ross, J. B. Ef.	L.R. 1961 O.T.	1963	1961 1963				21	25
Rowe, D. T. R.	L.R. 1921 O.T.	1923	1923 1929			1962		42
Ruth, B. G. Ef.	N.A. 1964 O.T.	1966	1957 1959	T-1970			12	27
Sadler, H. D. R.	L.R. 1925 O.T.	1929	1929 1931			1973		49
Savage, W. B. R.	L.R. 1944 O.T.	1946	1946 1948	T(4)		1973		32
Sawyer, B. J. Ef.	L.R. 1979 P.	1981	1979 1981				2	3
Scott, J. R. Ef.	L.R. 1948 O.T.	1952	1949 1952				34	34
Scott, M. E. R.	L.R. 1923 O.T.	1925	1925 1927			1968		47
Settle, C. T. Ef.	L.R. 1973 P.	1974	1973 1974				9	9
Sewell, J. R. R.	L.R. 1933 O.T.	1936	1936 1938			1971		39
Shaddox, J. H. Ef.	L.R. 1959 O.T.	1962	1961 1963				27	27
Shafer, J. W. Ef.	L.R. 1967 O.T.	1970	1967 1969				2	15
Shockley, Grant S. Ef.				T-1980				
Simpson, A. M. Ef.	N.A. 1946 O.T.	1948	1948 1950	T-1960			25	40½
Simpson, J. A. R.	L.R. 1933 O.T.	1935	1935 1937			1962		33
Skelton, Jack Ef.				T-1980			2	2
Smith, L. Ef.	S.W. 1954 O.T.	1954	1954 1967	M-1972			19	29
Smith, R. P. Ef.	L.R. 1978 P.	1981	1978 1981				4	4
Smith, W. L. Ef.	L.R. 1975 P.	1978	1975 1978				7	7
Sorrells, R. F. R.	L.R. 1937 O.T.	1939	1939 1941	T(8) 1971		1975		40
Steel, M. T. R.	L.R. 1927 O.T.	1931	1931 1933	T(22) 1958		1969		43
Steele, C. D. Ef.	Fla. 1974 P.	1978	1974 1978				4	8
Steele, D. R. Ef.	L.R. 1977 P.	1982	1977 1982				5	5
Steele, N. E. Ef.	N.A. 1950 O.T.	1952	1952 1953	T-1966			16	35½
Steele, R. G. Ef.	L.R. 1977 P.	1981	1977 1981				5	7
Steele, W. N. Ef.	L.R. 1974 P.	1978	1974 1978				8	8
Stewart, W. A. R.	N.A. 1946 O.T.	1948	1946 1948	T-1970		1979		43½
Summers, Carlos Ef.	N.A. 1978 P.	1982	1978 1982	T-1982			0	4

LITTLE ROCK CONFERENCE

201

I	II	III	IV	V	VI	VII	VIII	IX	X		
Name	Present Relation	First Admitted Conf.	Year How	Year F.C.	Ordnained Dea- con	El- der	How/When Adm. Into This Conf.	Exc.	Date Retired	No. Yrs. Claim on LRC	Total Yrs. in Ministry
Swain, J. B.	Ef.	L.R.	1964 O.T.	1967	1966	1968				19	35½
Swift, Clyde N.	Ef.	L.R.	1954 O.T.	1956	1953	1956				33	37
Talley, Owen, Sr.	P.	L.R.	1979 P.		1979					2	2
Tanner, G. A.	Ef.	L.R.	1955 O.T.	1960	1958	1960				25	27
Teague, O. W.	R.	L.R.	1926 O.T.	1928	1928	1930	T(5) 1958		1970		45
Terry, Arthur	R.	L.R.	1926 O.T.	1932	1932	1934			1973		49
Thomason, E. A.	R.	N.A.	1942 O.T.	1945	1942	1942	T-1976		1980		45
Thompson, D. E.	Ef.	L.R.	1976 P.	1979	1976	1979				6	6
Trieschmann, R. W.	Ef.	L.R.	1953 O.T.	1955	1954	1955				29	29
Walker, J. F., Jr.	Ef.	L.R.	1961 O.T.	1965	1961	1965				21	29
Walthall, C. O.	Ef.	L.R.	1965 O.T.	1967	1963	1965				17	21
Warren, E. E.	Ef.	L.R.	1973 P.	1977	1973	1977				9	13
Weir, T. E.	Ef.	N.A.	1964 O.T.	1967	1964	1967	T-1978			4	21
West, D. A.	Ef.	S.W.T.	1975 P.	1978	1975	1978				5	7
White, O. E.	R.	L.R.	1946 O.T.	1948	1948	1950			1977		34½
Wilcher, John A.	Ef.	N.A.	1974 P.	1979	1974	1979	T-1980			3	8
Wilkins, Henry IV.	P.	L.R.	1980 P.		1980					2	2
Williams, D. R.	D.	L.R.	1965 O.T.	1969	1965	1969				17	23
Williams, H. L.	Ef.	L.R.	1947 O.T.	1949	1949	1950	T(8)			26½	38½
Williams, K. C.	Ef.	L.R.	1973 P.	1975	1973	1975				9	13
Williams, L. R.	Ef.	L.R.	1972 P.	1974	1970	1974				10	14
Wilson, D. B.	Ef.	L.R.	1964 O.T.	1966	1964	1966				18	22
Wilson, D. N.	Ef.	E.O.	1974 P.	1979	1974	1979	T-1978			4	9
Wilson, J. A.	Ef.	L.R.	1965 O.T.	1968	1965	1968				17	17
Wilson, T. E.	Ef.	L.R.	1965 O.T.	1968	1965	1968				17	17
Woody, R. E.	Ef.	L.R.	1975 Ord.	1975	1971	1975				11	11
Workman, J. W.	R.	NYE	1924 O.T.	1925	1924	1927	T-1960	1	1963		42
Yokem, G. M.	Ef.	L.R.	1973 P.	1977	1973	1977				8	10
Zinn, G.	Ef.	L.R.	1960 O.T.	1966	1960	1966				0	22

SERVICE RECORD OF ASSOCIATE CONFERENCE MEMBERS

I	II	III	IV	V	VI	VII	VIII
Name	First Admitted Conf.	Year	Ordnained Deacon	Ordnained Elder	Year Retired	No. Yrs. Claim on LRC	Total Yrs. in Ministry
Bean, Bruce H.	L.R.	1969	1951	1953	1972		24
Caldwell, D. T.	L.R.	1971	1969	1952		14	17
Callicott, J. R.	L.R.	1969	1950	1952		35	36
Clark, Claude	L.R.	1969	1952	1954	1974		28
Downing, G. J.	L.R.	1979	1972			10	11½
Eagle, W. E.	L.R.	1975	1971			10	13
Ford, James T.	L.R.	1969	1954	1958		27	27
Green, V. E.	L.R.	1971	1969			16	16
Lightfoot, A. J.	L.R.	1969	1960	1965	1976		18
McLean, B. W. A.	L.R.	1970	1968			16	20
Madison, A. C.	N.A.	1971				8	11
Norman, V. M., Sr.	L.R.	1979	1976				
Poss, T. Gaston	L.R.	1969	1964	1966	1974		14
Prothro, J. L.	L.R.	1971	1971			16	16
Smith, F. R.	L.R.	1970	1964			18	18
Taylor, J. W.	L.R.	1971	1968		1980		7
Wagner, E. S.	L.R.	1969	1965	1967		20	20

LITTLE ROCK CONFERENCE

SERVICE RECORDS OF FULL-TIME, PART-TIME,
AND STUDENT SUPPLY LOCAL PASTORS

I	II	III	IV	V	VI	VII
Name	Relationship F.T., P.T., S., R.	Ordained Deacon	Ordained Elder	Year Retired	No. Yrs. Claim on LRC	Total Yrs. in Ministry
Berry, R. J.	P.T.					
Brown, Nolan J.	P.T.					9
Bush, D. W.	S.					
Chadick, E.	P.T.					
Crain, R. M.	R.	1941	1949	1957		
Crow, W. M.	R.			1961		
Dobson, E.	F.T.					5
Dodson, R. S.	F.T.					
Dunnaway, D. M.	R.			1976		12
Eggars, D.	P.T.					
Fairweather, J. E.	F.T.					
Fleming, M.	F.T.					7
Gantz, Bun	R.					23
Haire, O. E.	P.T.	1971				27
Haltom, C. A.	S.					
Hankins, V. S.	F.T.	1977				7½
Harrison, C.	P.T.					
Jackson, R. H.	P.T.	1958	1960			19
Jackson, T. E.	P.T.					
Jolley, L. E.	P.T.					5
Knight, J. W.	F.T.					5
McColloch, D. Ed.	P.T.	1976				14
McGuire, J. M.	P.T.					
Mann, W. M.	P.T.	1976				
Maples, F.	P.T.					
Martineau, L. W.	F.T.	1977				
Mathis, E. C.	R.	1972		1976		
Miller, Wendell.	P.T.					
Moore, Reginal.	F.T.					
Pekar, H. F.	R.			1982	5	6
Ratekin, H. E.	F.T.	1973			11	11
Reynolds, J.	S.					
Richert, R. H.	R.	1945	1948	1975		26
Roden, W.	P.T.	1973			9	15
Scott, H. M.	P.T.					
Scudder, J. E.	P.T.					3
Sirmon, A.	R.	1972		1982	12	13
Small, W. I.	R.	1943	1945	1954		18

SALARIES OF CONFERENCE MEMBERS
IN SPECIAL APPOINTMENTS

Name	Salary	Travel	Housing	Total
G. Coleman Akin				21,400
Sam L. Albright	Information Not Furnished			
N. Lee Cate.	26,400	4,600		31,000
William N. Elder	Information Not Furnished			
William C. Gentry				25,254
Daniel George	17,500			17,500
Edward W. Harris	Information Not Furnished			
Clayton Harrison.				24,000

LITTLE ROCK CONFERENCE

203

Name	Salary	Travel	Housing	Total
Bill Eason	15,000	7,500	4,000	26,500
Frank V. Hilliard	Information Not Furnished			23,000
G. Sam Jones	Information Not Furnished			
Donald Lau	Information Not Furnished			20,320
Robin M. McConathy				25,750
Robert L. Moore	36,000			36,000
Joe R. Phillips	Information Not Furnished			15,915
Negail Riley	Information Not Furnished			
John B. Ross	15,915			35,000
Grant S. Shockley				17,515
Robert W. Trieschmann	17,515			22,010
Henry Wilkins IV	15,410		6,600	24,835
Carr Dee Racop, Jr.	8,690	2,695	13,450	25,000
Mackey Yokem	Information Not Furnished			34,000
Grover Zinn	Information Not Furnished			
CHAPLAINS:				
Billy Howard Cox	Information Not Furnished			34,000
Fred Hunter	Information Not Furnished			
John W. Shafer				

REPORT OF THE CONFERENCE STATISTICIAN For The Calendar Year 1981

Table I — Church Data

Line (Column) Number	1981 Report	Change	Rate of Change %
1. Total Full Members at close of 1980	79,296	(1,197)	(1.49)%
2. Received — Confession of Faith/Restored	1,235	+ 8	+ 0.65
3. Received - Other United Methodist Churches	1,570	(170)	(9.77)
4. Received - Other Denominations	702	(83)	(10.57)
5. Removed — Charge Conference Action/Withdrawn	946	(608)	(39.12)
6. Removed — Transfer to Other United Methodist Ch.	1,437	(158)	(9.91)
7. Removed — Transfer to Other Denominations	606	(129)	(17.55)
8. Removed — Death	1,127	+ 62	+ 5.82
9. TOTAL Full Members at Close of 1981	78,687	(609)	(0.77)
10. Average Weekly Worship Attendance	27,371	+ 92	+ 0.34
11. Persons Baptized — All Ages	1,125	+ 39	+ 3.59
12. Preparatory Members on Roll	5,690	+ 30	+ 0.53
13. Persons on Constituency Roll	2,997	(2,608)	(47.81)
14. Confirmation Class Enrollment	738	(39)	(5.02)
15. Leaders for all Education Work	4,081	(105)	(2.44)
16. Children Enrolled in Church School	7,331	(219)	(2.90)
17. Youth Enrolled in Church School	4,456	(283)	(5.97)
18. Adults Enrolled in Church School	19,474	(413)	(2.08)
19. Total Church School Enrollment	35,342	(1,020)	(2.81)
20. Average Attendance in Church School	18,382	(853)	(4.45)
21. Average Attendance — Other On-going Classes	6,796	+ 101	+ 1.51
22. Average Attendance — Short-Term Classes	9,996	+ 2,152	+ 27.43
23. Church School Members Joining Church on Confession of Faith	702	(31)	(4.23)
24. Membership — Chartered United Methodist Men	1,195	+ 20	+ 1.70
25. Amount Paid for Projects — U.M.M.	\$ 16,201	\$(18,033)	(52.68)
26. Membership — United Methodist Women	8,526	(290)	(3.29)
27. Amount Paid — Local & Community by U.M.W.	\$ 143,898	\$+ 10,945	+ 8.23

LITTLE ROCK CONFERENCE

Line (Column) Number	1981 Report	Change	Rate of Change %
28. Value of Church, Land, Buildings, Equipment	\$87,770,534	\$+ 9,719,030	+ 12.45
29. Value of Church-Owned Parsonages — Furniture	\$ 9,658,856	\$+ 878,948	+ 10.01
30. Value of Other Assets (Cash, Securities, etc.)	\$ 5,348,489	\$+ 1,051,231	+ 24.46
31. Indebtedness on Items 28, 29, 30 at Close of 1981	\$ 6,280,719	\$+ 481,638	+ 8.31
32. Other Current Indebtedness at Close of 1981	\$ 75,791	\$+ 20,947	+ 38.19
33. Paid on Indebtedness - Prin. & Interest	1,390,529	(93,010)	(6.27)
34. Buildings & Improvements	1,348,167	+ 46,550	+ 3.58
35. Program & Church School Expenses — Current	1,558,599	+ 99,821	+ 6.84
36. Current Operating Expenses	3,562,992	+ 573,312	+ 19.18
37. Benevolences Paid Directly	265,827	+ 77,202	+ 40.93
38. Pastor's Salaries	1,973,743	+ 177,744	+ 9.90
39. Associate Pastor's Salaries	128,649	(7,920)	(5.80)
40. Utilities & Other Cash Allowances	511,873	+ 44,611	+ 9.55
41. Travel Allowance	670,064	+ 43,003	+ 6.86
42. M.R.P.F. & Pension Special Gifts	315,382	(3,265)	(1.06)
43. Conference Claimants Fund	459,906	+ 83,745	+ 22.26
44. District Superintendent's Fund	212,229	+ 29,343	+ 16.04
45. Episcopal Fund	33,982	+ 11,063	+ 48.27
46. Equitable Salary Fund	68,437	+ 28,066	+ 69.52
47. Pastor's Moving Expense Fund	11,936	(160)	(1.32)
48. Campus Ministries	81,286	+ 15,496	+ 23.55
49. Interdenominational Cooperation Fund	7,653	(1,195)	(13.51)
50. Connectional Ministries	40,758	+ 5,498	+ 15.59
51. Jurisdictional Mission Needs	24,183	(638)	(2.57)
52. Little Rock Urban Ministries	28,946	+ 28,946	+ 100.00
53. District Fund	60,287	+ 1,707	+ 2.91
54. District Missions	45,308	+ 2,193	+ 5.09
55. World Service & Conference Benevolences	466,598	+ 35,089	+ 8.13
56. Ministerial Education Fund	104,495	+ 7,852	+ 8.12
57. Black College Fund	44,896	+ 2,952	+ 7.04
58. Missional Priority Fund	36,642	+ 5,849	+ 18.99
59. Camps & Colleges (excluding Hendrix)	71,333	NC	NC
60. General Advance Specials	55,629	(1,219)	(2.14)
61. Youth Service Fund	4,587	+ 931	+ 25.46
62. Four General Church Offerings	21,674	+ 544	+ 2.57
63. Christian Education Sunday	10,425	+ 421	+ 4.21
64. Special Church Extension	36,616	(21,577)	(33.66)
65. C.P.M. — Parish Development	8,461	(7,543)	(47.13)
66. Hendrix College & Endowment Fund	169,330	+ 52,869	+ 45.40
67. Arkansas United Methodist Communications	53,716	+ 7,011	+ 15.01
68. Methodist Children's Home	153,427	+ 9,054	+ 6.27
69. Arkansas Council of Churches & Christian Civic Foundation	18,391	+ 2,813	+ 18.06
70. All Other Benevolences***	113,403	(24,043)	(17.49)
71. United Methodist Women — Cash to District or Conference Treasurer	138,964	+ 8,827	+ 6.78
72. GRAND TOTAL PAID DURING 1981	\$14,309,323	\$1,312,270	+ 10.10%
		Increase	

***Some of the Money reported on this Line last year was reported on Line 59, Camps & Colleges, this year. Therefore, the loss indicated is actually inflated.

Finances — 1981 — Analysis

MONIES PAID BY LOCAL CHURCHES in LITTLE ROCK ANNUAL CONFERENCE — 1981: Break-Out by Type of Item

Item Type	Monies Paid	% of Total Paid
Local — Indebtedness, Buildings, and Improvements	\$2,738,696	19.14%
Local — All Program and Church School Current Expenses	1,558,599	10.89
Local — Current Operating Expenses	3,562,992	24.90
Local — Ministerial Support	<u>3,284,329</u>	<u>22.95</u>
Sub-Total — Local Expenses	\$11,144,616	77.88%
Other Ministerial Support Funds	\$1,206,367	8.43%
Paid to District & Conference U.M.W. Treasurer	138,964	0.97
Arkansas United Methodist Communications	53,716	0.38
Administration Funds — All Levels	132,881	0.93
All Benevolences Paid	<u>1,632,779</u>	<u>11.41</u>
Sub-Total — Monies Sent Off	\$ 3,164,707	22.12%
GRAND TOTAL PAID — 1981	<u>\$14,309,323</u>	<u>100.00%</u>

SUMMARY OF MONIES PAID

Item Type	\$ Paid 1981	Percent
Local Church Expenditures (Exclusive of Ministerial Support)	\$ 7,860,287	54.93%
Total — All Ministerial Support	4,490,696	31.38
Other Items	325,561	2.28
All Benevolences	<u>1,632,779</u>	<u>11.41</u>
GRAND TOTAL PAID — 1981	<u>\$14,309,323</u>	<u>100.00%</u>

Membership & Attendance — Analysis

20 YEAR TREND — Church Membership — Average Worship Attendance — Church School Enrollment — Average Church School Attendance

Year	Church Members	Average Worship Attendance	Church School Enrollment	Average Church School Attendance
	# Change	# Change	# Change	# Change
1960-61	84,105	28,005	57,597	30,933
1961-62	84,654	+ 549	57,986	31,084
1962-63	85,493	+ 839	58,394	30,387
1963-64	85,297	(— 196)	57,767	30,060
1964-65	83,979	(—1318)	57,662	29,167
1965-66	84,422	+ 443	57,549	28,127
1966-67	84,129	(— 293)	55,138	27,388
1967-68	84,358	+ 229	53,672	26,146
1969	83,758	(— 600)	47,816	26,920
1970	83,691	(— 67)	46,370	25,208
1971	83,505	(— 186)	45,126	24,922
1972	83,477	(— 28)	44,456	24,037
1973	82,909	(— 568)	42,293	21,848
1974	82,492	(— 417)	42,010	21,621
1975	82,487	(— 14)	40,985	21,192
1976	82,287	(— 191)	40,006	20,783
1977	82,091	(— 196)	38,913	19,705
1978	81,065	(—1026)	37,783	20,818
1979	80,493	(— 572)	37,050	20,270
1980	79,296	(—1197)	36,362	19,235
1981	78,687	(— 609)	35,342	18,382

1981 Average Church Worship Attendance is 34.8% of Church Membership

1960-61 Average Church Worship Attendance is 33.3% of Church Membership

1981 Average Church School Attendance is 52.0% of Church School Enrollment

1960-61 Average Church School Attendance is 53.7% of Church School Enrollment

1981 Average Attendance in On-Going Learning Groups is up 1.5% over 1980

1981 Average Attendance in Short-Term Learning Groups is up 27.4% over 1980.

1981 Number Received on Confession of Faith is up slightly.

1981 Number Removed by Charge Conference Action is down 39.1%

According to the Board of Discipleship of The United Methodist Church, Section on Christian Education, the "most reliable leading indicators of membership trends are the trends in Church School Attendance, Church School Enrollment, and Morning Church Worship Attendance." The following two bar-graphs indicate the Change Rate Trends in Attendance and Membership since the 1961-1964 Quadrennium . . . showing a comparison between the United Methodist Denominational figures and the Little Rock Annual Conference figures. There are some indications that the downward trends are turning around, especially in Church Membership and Worship Attendance, for both the Denomination and the Little Rock Conference. The Denomination shows this also for Church School Enrollment and Attendance, but the Little Rock Conference continues to decline in the Church School.

Average Annual Rate Of Change In Church Membership & Worship Attendance By Quadrennia 1961-1981

Comparison: United Methodist Denomination & Little Rock Annual Conference

% Rate of Change

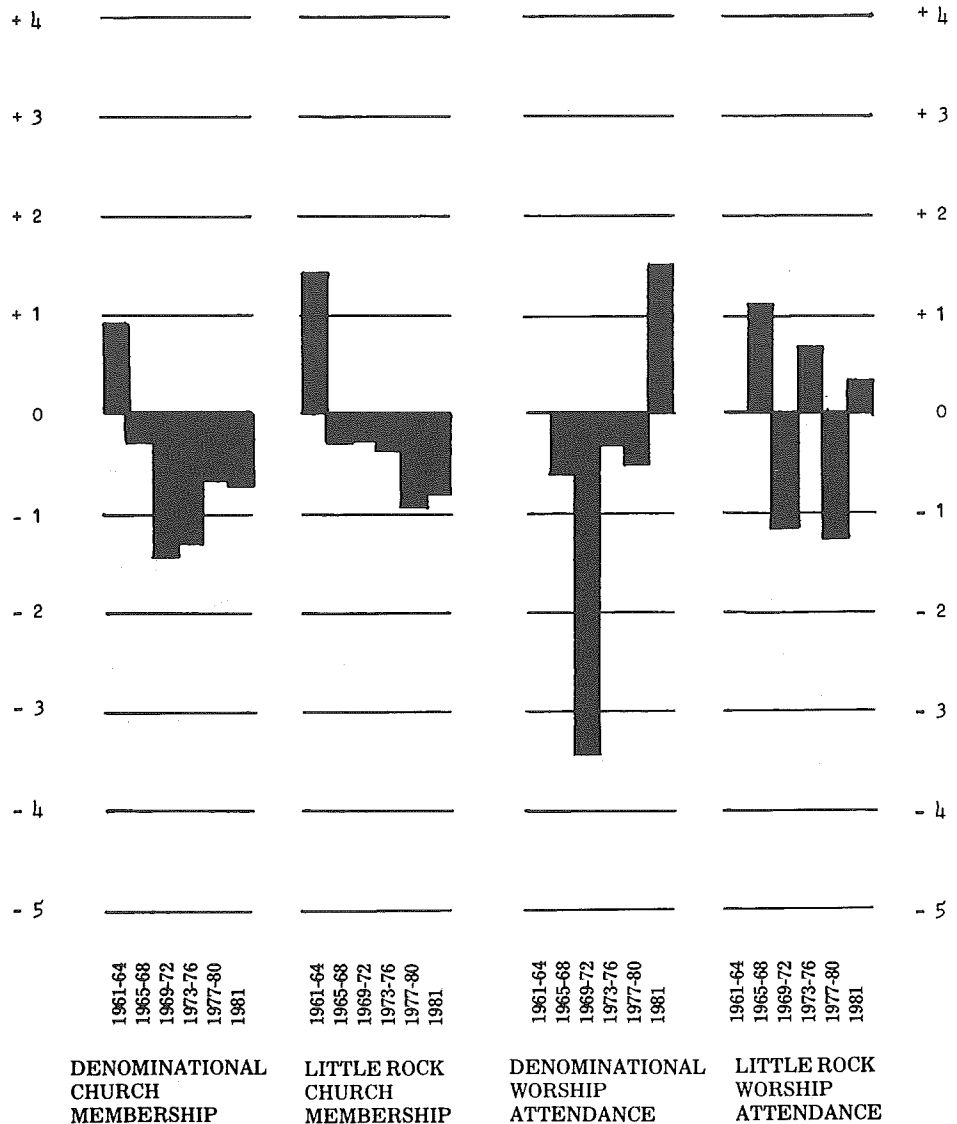

Average Annual Rate Of Change
In Church School Enrollment & Church School Attendance
By Quadrennia 1961-1981

Comparison: United Methodist Denomination & Little Rock Annual Conference

% Rate of Change

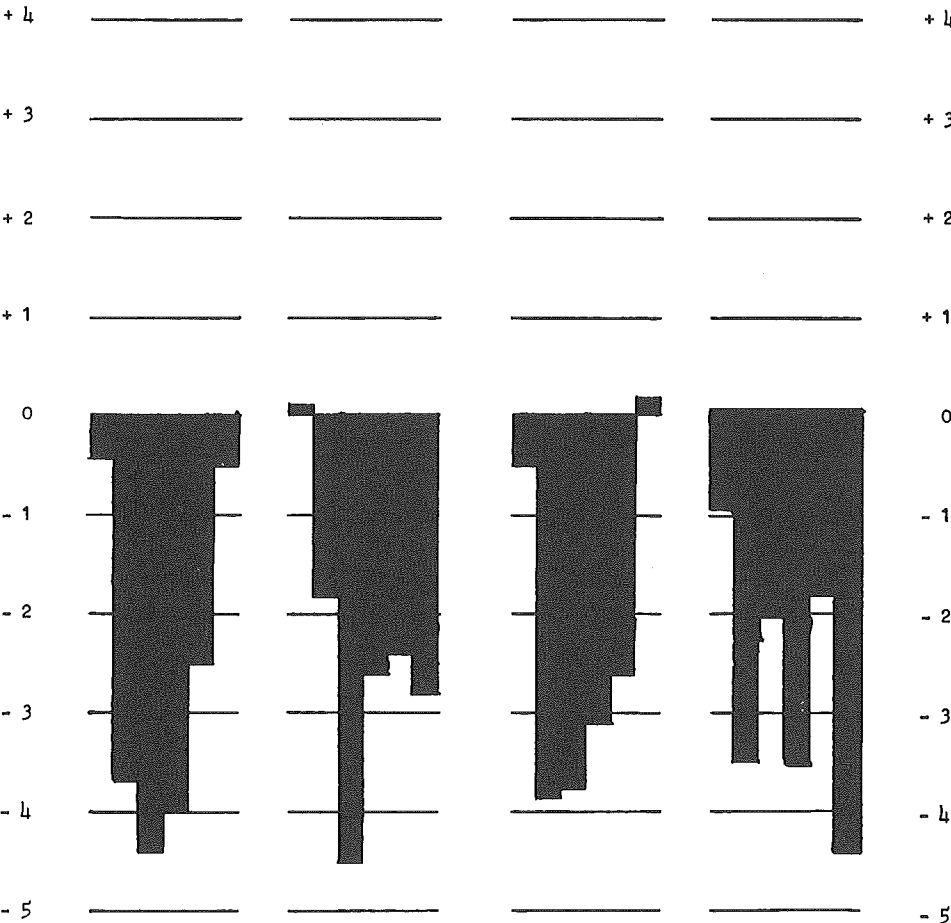

DENOMINATIONAL
CHURCH SCHOOL
ENROLLMENT

LITTLE ROCK
CHURCH SCHOOL
ENROLLMENT

DENOMINATIONAL
CHURCH SCHOOL
ATTENDANCE

LITTLE ROCK
CHURCH SCHOOL
ATTENDANCE

XII.
Statistical
Tables

Arkadelphia District Statistical Report Table No. 1

CHURCH MEMBERSHIP

		Number of Churches	Total Members Reported at Close of Last Year	Received				Removed				Total Full Members at Close of This Year	Av. Attendance Principal Weekly Worship Service(s)	Number Persons Baptized This Year (all ages)	Prep. Members Now on Roll (all baptized children under 16)	Number of Persons on Constituency Roll	Total Enrolled in Confirmation Classes This Year
				This Year on Confession of Faith or Restored	From Other United Methodist Churches	From Other Denominations	Charge Conference Action Withdrawn	Transfer to Other United Methodist Churches	Transfer to Other Denominations	Death							
											1						
Amity	Ralph E. Hemund	1	238								238	96	3	7			
Arkadelphia First	Fred H. Arnold	1	1031	15	22	8	1	19	4	12	1040	379	12	15	15		5
Arkadelphia St. Andrew	Jack Skelton	1	224	1	1			2		4	220	90		12	35		
Hollywood		1	65							1	63	20					
Bismarck	David M. Dunaway LP	1	83	10	1					3	91	55	2				
Daisy Aldersgate	Randall McKinnon LP	1	17					1	1	1	14	15					
Langley		1	31								31	28	3				
Dalark Circuit	Oliver W. Hoover RM	1															
Bethlehem		1	37								37	25	1		4		
Dalark		1	30			1					31	22	1				
Rock Springs		1	35								35	11					
Delight Circuit	Freeman Henderson LP	1															
Antoine		1	29							3	26	11					
Delight		1	65	1							66	40					
Smyrna		1	11								11	12					
Friendship	William C. Gentry	1	36								36	20			1		
Glenwood	Keenan Williams	1	165	2	6	5	8	4			166	103	6	20	30		
Grants Chapel		1	13								13	12					
Gurdon	Henry Ralliff, Jr.	1	391	9	8	3		5	6	8	392	123	9	27			8
Mt. Zion		1	20	2						4	18	15					
Hot Springs		1															
First Hot Springs	George W. Martin	1	1528	15	28	8	39	38	9	32	1461	371	23	121			10
Fountain Lake	Robert J. Berry LP	1	74	3	5	3				2	83	55		16			
Gardner	Winslow E. Brown	1	183	5	8	5		2	2	1	196	96	5	5	30		1
New Salem		1	76	1				5		1	71	55	1	8	20		4
Grand Avenue	Joe E. Arnold	1	1152	13	24	14	132	28	25	17	1001	331	18	146	198		
Gum Springs	Jim Landers LP	1	25								20	17					
Haven-Caddo Gap	Donald E. West	1															
Haven C Hot Spg.		1	110	2	1			1		4	108	58	1	13	30	8	
St. Paul Caddo Gp.		1	13								13	6			1		
Oaklawn	Larry D. Powell	1	1015	2	15	3	2	11	3	13	1006	290	2	121	1	3	
Pullman Heights	Rayford L. Dillee RM	1	255	2	2			2	2	1	254	70		3			
Tigert Memorial	Joseph A. Harvey FL	1	126	4	5			4		3	128	45	2	16			
Morning Star		1	71	2	2	5					80	55		1			
Village	Harold K. Davis	1	602	25	47	27	2	16	17	5	661	348	5	16	2	4	
Malvern		1															
First Malvern	F. Gladwin Connell	1	1156	12	14	14		9	2	12	1173	346	17	84	89	11	
Keith Meml. Charge	Donald F. Armstrong	1															
Keith Meml.		1	199	3	5	2			1	4	204	51	5	9	5		
Leau Frairs		1	42							1	41	14					
Rolla		1	27	1						1	27	10	1				
St. Paul Charge	Larry W. Martineau FL	1															
Adkins Meml.		1	45							1	44	26					
Midway		1	21							2	19	11					
St. Pauls		1	209	2	11			3		4	215	79	4	6			
Manchester	Robt. W. Trieschmann	1	82	9	3					1	93	58	11				7
Mount Ida	L. Gary Goldman	1	247	11	13	8		6	5	5	263	75	3	8	20	11	
Oden		1	56	2		5		2		2	56	36	4	4	4		
Murfreesboro First	Charles F. Murry	1	294	6	2	9	2	8	4	7	290	118	5	25	42	7	
Japany		1	33								33	23		9	3		
Murfreesbr Vly Grove	Herbert M. Scott LP	1	34								34	20					
Norman	Larry Boslow LP	1	11								11	9					
Point Cedar		1	23							1	22	15			1	2	
Okolona Circuit	E. Stanley Wagner AM	1															
Center Grove		1	87	1	1			1		1	87	52					
Okolona		1	84							1	83	26			1		
Trinity		1	98		2	1					101	53		5	54		
Piney Grove	G. David Deere	1	245	5	4	4	2	6	8	3	239	131	10	51			
Shorewood His Charge	Alton L. Wagner FL	1															
Magnet Cove		1	81	1	3	1				1	85	35	1	9			
Rockport		1	75				7				68	20			3		
Shorewood Hills		1	79				12	4		1	62	22			7		
Sparkman	Herbert F. Pekar FL	1	142	8	2	1				3	150	65	2	10			2
Macedonia		1	21		1					1	21	11					
Sweet Home	Al Terrell LP	1	24							1	23	30					
Biggs Chapel		1	7								7	25					
Extension Churches		1	57								57						
District Total		57	11227	171	238	131	207	182	90	170	11118	4235	157	785	582	90	

**Little Rock Conference
South Central Jurisdiction
Date 12/31/1981**

CHURCH SCHOOL										U. M. M.		U. M. W.		PROPERTY AND OTHER ASSETS					
Number of Leaders	Children (birth — sixth grade) in All Classes and Groups	Youth in All Classes and Groups	Adults in All Classes and Groups	Total Church School Membership	Av. Attendance			Members Joining Church on Confession of Faith	Membership in Chartered United Methodist Men	Amount Paid for Projects	Membership in United Methodist Women	Amount Paid for Local Church and Community Work	Value of Church, Land, Buildings and Equipment	Value of Church Owned Parsonages and Furniture	Value of Other Assets (cash, securities, other property, etc.)	Indebtedness on Items 28, 29, 30 at End of Year	Other Indebtedness (current expenses, etc.)		
					In the Sunday Church School (all ages)	In other on-going classes and groups for learning	In short-term classes and groups for learning												
15	16	17	18	19	20	21	22	23	24	25	26	27	28	29	30	31	32		
12	30	22	56	120	81		8						240000	39000	5000				
30	85	55	180	350	217		19	10			90	1457	1252000	111400	60004				
18	26	4	45	93	52	59	16		20	100	27	750	152000	42000	2600	60099			
5	5	3	22	35	18								18750		3820	6020			
8	14	8	30	60	50			3					80000						
4	1		5	10	8	10					10		45000	9000	2764				
4	5	7	15	31	31	10							20000	9000	1285				
2	3		19	24	24								15500						
													14500	10000					
													15000						
2	3	2	3	10	8								53000						
7	5	4	20	36	22						12	35	121500	57500	587	2833			
													6500		400				
2	1		25	28	18								38000	4500					
9	20	8	54	91	51	18	20				20	356	190000	32000		2500			
1			7	8	8								60000						
32	37	20	114	203	89	19	48	9	35		60	1205	445000	100000	248475				
3	3		15	21	21		10	2			11		8000						
39	102	43	299	483	237	15	27				200	1300	1487000	108300	182200	94587	1300		
6	12	7	20	45	25	22		1			9	80	120000		30000	7000			
9	11	4	51	75	46	65	14	5			18	628	125000	45000	7627				
8	18	10	38	74	45	20	35	1			12	185	94000		2676				
25	101	40	237	403	199		85	2			128	969	1103649	87000	36396	350			
3	2	3	6	14	17														
5	10	12	8	35	30	5	12		6	305	15	1955	185000	45695	5000	17072			
1	1		5	7	6								15000						
25	50	46	144	265	123		35	2			84	1339	380000	80000	15000				
6	4		40	50	35						46	187	142300	33200		3500			
9	6	6	25	46	27	14					19		95000	9500					
9	10	6	12	37	29			2					7500						
12	19	6	32	69	50	9			300	654	225	7177	650000			162981			
67	79	52	374	572	281	183	109	11			171	1753	1350000	85200	35000	174208			
10	16	8	52	86	43	10	10				11	90	150000	60000					
2	4	1	17	24	14								3000						
													3500						
4		10	24	38	26	10							21500		1500				
2	1	3	4	10	11								65000						
12	21	8	69	110	60	30	83	3			22	2503	90000	53000	5300	1787			
14	7	4	36	61	46	12	7	7	14	126			91000		7600				
12	12	9	70	103	71	24		5			23		181000	58000	36000				
4	4	2	22	32	15								55000						
15	30	16	101	162	94	23	125	6			21	1239	350500	87000	3080	37743			
4	8	1	15	28	19	7							51500		2692				
4	5	5	8	22	15								25000	5000			3000		
													19000						
													26000						
9	10	8	50	77	52	6		1			7	120	142000						
4	7	8	29	33	17						6	31	77500	47500					
27	56	19	60	162	84	85	130	2			40	2922	25000						
													115000	45000	54000	35720			
4	17	17	17	55	20		30				6	40	100000						
2			12	14	13								35000	8500	8332				
5	5	5	15	30	18		11				8	220	35000	17000		7096			
15	10	10	26	61	48			3	16	200	10	1550	241000	53000	15000				
													15000						
3			20	23	20								30000						
													20000						
523	876	502	2596	4497	2576	661	834	76	391	1385	1331	28290	10496699	1342295	775171	610663	4300		

Arkadelphia District Statistical Report Table No. 2

LOCAL CHURCH EXPENDITURES						MINISTERIAL SUPPORT					
	Principal & Interest Paid on Indebtedness, Loans, Mortgage, etc.	Paid on Buildings and Improvements	Current Expenses for Program (including Church School)	Other Current Operating Expenses (not including Program Expense)	Benevolences Paid Directly by Local Church	Local Church				M. R. P. F. & Pension Special Gifts	
						Pastor's Salaries	Associate's Salaries	Utilities and Other Cash Allowances Paid	Travel Allowance Paid (Pastors and Associates)		
	33	34	35	36	37	38	39	40	41	42	
Amity		4358	6060	2368	880	8798		1600	3900	1537	
Arkadelphia First	31985	13007	18392	51980	2426	18058		6142	5408	4674	
Arkadelphia St. Andrew	2256	1250	3734	3958	350	7500		3075	2600	946	
Hollywood			275	800		1200		400	600	201	
Bismarck		540	448	1598		1800		900	600	250	
Daisy Aldersgate		750	1347	1488		3256				155	
Langley		750	1227	332		3600				102	
Dalark Circuit			79	727		1000		292	292	148	
Bethlehem				366		1000		292	292	148	
Dalark				150		1000		292	292	148	
Rock Springs											
Delight Circuit											
Antoine		425	139	811	118	500		260	540	84	
Delight		7395	534	2140	32	2000		950	1800	350	
Smyrna		424		110	30	200		58	342	38	
Friendship			1399			475			1150	129	
Glenwood	5000	655	3518	5309	150	6000		3000	5500	825	
Grants Chapel			120	450		240		120	600	91	
Gordon		4092	8802	20647	150	12500		2400	3600	1563	
Mt. Zion			275	324		270			1519	119	
Rot Springs											
First Hot Springs	2000	26600	50777	81693	236	26476	25561	7302	7632	6409	
Fountain Lake			1629	5589	95	2400		600	1800	384	
Gardner		3630	1013	5397		4183		2060	3675	592	
New Salem		5877	850	2463		837		584	1209	284	
Grand Avenue	1831	6430	31738	45629		16955		6067	5735	3888	
Gum Springs		1361	342	1032	16	425			900	57	
Haven-Caddo Gap											
Haven C. Hot Spp.	2940	1369	15080	6248		3000		2000	1500	414	
St. Paul Caddo Gp.			25			300					
Oaklawn	4138	7973	14637	68055		13000		7000	5000	3538	
Pullman Heights	3690	1995	1200	6200		4010		2615	3030	798	
Tigert Memorial		3451	300	2961		2314		1120	2340	350	
Morning Star		1177	150	1200		1202			850	152	
Village	31645		8343	60000	1750	20000		5000	4200	950	
Malvern											
First Malvern	76757	10904	22658	60590	1888	18500		7300	7654	4697	
Keith Meml. Charge											
Keith Meml.			1182	6350	135	8751		600	1515	337	
Leau Frai			313	186	31	250			250	127	
Rolla		313		176		200			330	78	
St. Paul Charge											
Adkins Meml.		700	400	400		554			863	122	
Midway			341	200		275			76	385	
St. Pauls	868	2000	1360	490	60	5311		2400	3400	768	
Manchester		650	1493	550	1390	5250		2550	1800	300	
Mount Ida		4534	1654	6979		7580		2221	4152	794	
Oden		365	350	867		938		804	1140	160	
Murfreesboro First	5318	1275	10506	8773	346	11150		3250	3400	1113	
Japany		2367	727	856	220	1060				125	
Murfreesbr. Vly. Grove			72			1200				36	
Norman				804		720					
Point Cedar	9714			452	114	400				65	
Okolona Circuit											
Center Grove		17000	629	2498	100	1900			2100	296	
Okolona		8476	269	1819	50	1900			1580	296	
Trinity		17340	633	925	50	2100			2139	296	
Piney Grove	6515	8500	4411	9542		9000		5091	5000	452	
Shorewood Hls. Charge											
Magnet Cove		500	510	1100		1000		1235	2000	186	
Rockport			232	1828		900		600	2000	232	
Shorewood Hills	842	93	403	1731		2620		500	1000	226	
Sparkman		6950	6321		3724	8100		1600	2600	797	
Macedonia		356	630			520		66	134	86	
Sweet Home				1420		720				112	
Biggs Chapel		710	595			360					
Extension Churches											
District Total	185499	176542	228142	488561	14341	255758	25561	82346	110348	41104	

Little Rock Conference
South Central Jurisdiction
Date 12/31/1981

MINISTERIAL SUPPORT						CONNECTIONAL ADMINISTRATION FUNDS							
Other Than Local Church						Interdenominational Cooperation Fund	Connectional Ministries	Jurisdictional Missions Needs	Little Rock Urban Ministries	District Fund	District Missions		
Conference Claimants Fund	District Superintendent's Fund	Episcopal Fund	Equitable Salary Fund	Pastor's Moving Expense Fund	Campus Ministries								
43	44	45	46	47	48	49	50	51	52	53	54		
1128	521	83	170	32	233	24	113	70	97	233	68		
6989	3225	513	1050	195	1443	147	696	432	601	1443	421		
1280	591	94	193	36	200	22	104	68	21	264	77		
245	113	18	37	7	51	6	25	16		51	15		
314	145	23	48							79	19		
117	54	9	18	4	25	3	12	8	10	24	7		
117	54	9	18	4	25	3	12	8	10				
152	70	12	23	3	32	4	16	10		33			
152	70	12	23	5	32	4	16	10	13				
152	70	12	23	5	32	4	16	10	13	32	13		
128	57	10	20	4	27	3	13	8	11	23	8		
454	210	34	69	13	94	46	29	39	39	94	28		
41	19	3	7	2	9	1	5	3	4	7	5		
152	70	12	23	5	32	4	16	10	13	32	10		
1280	591	94	193	3	100	2	28	21	7	264	77		
76	35	6	12		16	4	8	5		16	5		
2338	1079	172	352	65	483	50	233	145	201	483	141		
117	54	9	18	4	25	3	12	8	10		7		
9274	4279	680	1392	258	1915	195	924	574	797	1914	559		
466	215	35	70	13	97	10	47	29	40				
867	400	64	131	25	179	19	87	54	75	179	53		
303	140	23	46	9	63	7	31	19	26	63	19		
5652	2608	415	849	157	192	39	238	350	24	1167	341		
59	27	5	9	2	12	2	6	4	5	12	4		
512	237	38	77	15	106	11	51	32	44	63	31		
41	19	3	7										
4948	2283	363	744	138	1022	104	493	306		1022	298		
1070	490	78	160							212			
611	282	45	92	17	126	13	61	38		126	37		
221	102	17	34	7	46	5	22	14					
2524	1165	185	380	71	522	53	252	156	217		766		
7280	3359	534	1094	203	1504	153	725	450	626	1503	439		
948	438		143										
146	68	11	42	5	30	4	15	9	13	30	9		
59	27	5											
169	78	13	16	5	35		17	11		35	11		
76	35	6	12	3	16		8	5		16	5		
1123	518	83	169	32		2			7				
617	285	46	93	18	128	13	62	39	53	128	38		
1192	550	88	180	34	247	26	119	74	103	246	72		
256	119	19	39	8	53	6	26	16	22	53	16		
2094	966	154	315	59	433	44	209	130	180	432	126		
117	54	9	18	4	25	3	12	8	10	24	7		
88	41	7	14			2	1	6					
59	27	5	9	2	12	2	6	4	5	12	4		
396	183	29	60	11	82	9	40	25	34	96	24		
396	183	29	60	22	82	18	40	25	34	96	24		
913	422	67	138	26	189	20	91	57	79	189	24		
355	164	26	54	10	74	8	36	22	31	74	22		
355	164	26	54	10	74	8	36	22	31	45	20		
355	164	26	54										
948	438	70	143	27	196	20	95	59		196	58		
58	27	5	9	2	12	2	6	4	5	12	4		
105	49	8	16	3	22	3	11	7	9				
60281	27817	4371	9080	1594	10435	1090	5178	3435	3554	11091	3912		

Arkadelphia District
Statistical Report
Table No. 3

BENEVOLENCES								
	World Service and Conference Benevolences	Ministerial Education Fund	Black College Fund	Missional Priorities Fund	Camps & Colleges (excluding Hendrix)	General Advance Specials	Youth Service Fund	General Church Offerings
	55	56	57	58	59	60	61	62
Amity	1222	277	133	103	177			100
Arkadelphia First	7566	1714	820	639	1086			544
Arkadelphia St. Andrew	1385	314	133	92	182			50
Hollywood	265	60	29	23	40			
Blismack	340							
Daisy Aldersgate	126	29	14	11	20			
Langley	126	29	14	11	20			
Dalark Circuit								
Bethlehem	164	38	18	14	6			
Dalark	164	38	18	14	26			
Rock Springs	164	38		14	26			
Delight Circuit								
Antioke	139	32	15	12	23			32
Delight	491	112	54	42	73			75
Smyrna	45	10	5	4	9			
Friendship	164	38	18	14	26			
Glenwood	1000	314	7	5	3			82
Grants Chapel	82	19	9	7	13			
Gurdon	2531	573	275	214	414	1080	186	60
Mt. Zion	126	29	14	11	20			
Hot Springs								
First Hot Springs	10073	2274	1088	847	1409	1340	264	1184
Fountain Lake	504	115	55	43	74			
Gardner	938	213	102	80	136			
New Salem	328	75	36	28	49			
Grand Avenue	6119	1386	83	217	878	60		219
Gum Springs	63	15	7	6	11			
Haven-Caddo Gap								
Haven C Hot Spg	554	126	60	47	81			
St. Paul Caddo Gp	45							
Oaklawn	5357	1213	581	452	2723			
Pullman Heights								
Tigert Memorial	500	150		56	13			51
Morning Star	240	55		21	4			
Village	2732	619	296	231	394	1356		272
Malvern								
First Malvern	7881	1785	854	665	1129	1600	126	300
Keith Memi Charge								
Keith Memi								
Leau Frals	158	36		14	25			
Rolla								
St. Paul Charge								
Adkins Memi	183	42			28			
Midway	82	19	9	7	13			
St. Pauls	1215					37		
Manchester	668	152	73	57	98			
Mount Ida	1291	293	140	109	186			248
Oden	277	63	30	24	42			12
Murfreessboro First	2266	514	246	192	441			189
Japany	126	29	14	11	20	40		10
Murfreessbr Vly Grove	23	5	11	8	3			
Norman								
Point Cedar	63	15	7	6	11			
Okolona Circuit								
Center Grove	429	97	47	37	64			11
Okolona	429	97	47	37	77			22
Trinity	429	97	47	37	65			15
Pinney Grove	989	224	108	84	144		125	8
Shorewood His Charge								
Magnet Cove	384	87	42	33	56			11
Rockport	384	87	42	33	56			10
Shorewood Hills								
Sparkman	1026	233	112	87	149	12		52
Macdonia	63	15	7	6	11			
Sweet Home	114	26	13	10	18			
Biggs Chapel								
Extension Churches								
District Total	62033	13821	5733	4715	10572	5525	701	3557

**Little Rock Conference
South Central Jurisdiction
Date 12/31/1981**

BENEVOLENCES									
Christian Education Day	Special Church Extension	C.P.M. Parish Development	Hendrix College & Endowment Fund	Arkansas United Methodist Communications	Methodist Children's Home	Arkansas Council of Church & Christian Civic Foundation	All Other Benevolences	U.M.W. cash sent to Dist. or Conf. Treasurer of U.M.W.	Grand Total Paid During 1981
63	64	65	66	67	68	69	70	71	72
31	101		373	162	407	50	2085	320	37814
187	622		3756	1002	15807	304	1346	1174	205794
30	114		357	184	81	47	194	275	32036
7	22		81	35	50	11			4704
	28				60				7192
4	110		39	17	185	6			7848
4	110		39	17	50	6			6697
5	14		50	22	222	7	50		3503
5	14		50	22		7	35		2828
5	14		50	22		7	30		2634
4	12		43	19	65	7	144		3736
13	41		150	65	165	21	281	196	18090
2	4		14	16	65	3	45		1530
5	14		50	22	122	7			4012
2	3		13	55	151	42		595	34875
63	7		25	11	65	4			2056
4	208	182	1257	335	510	102	1142	1620	70248
	11		39	17		6	90		3141
248	825		3067	1330	1787	403	383	5183	289152
13	42		154	67	162	21	121	175	15065
24	77		467	125	115	38	146	95	25239
9	27		163	44	131	14	157	110	14024
	303	450	1019	45	1077	171	190	1518	144040
2	6		20	9	30	3			4452
14	46		170	74		23	45	45	35053
									440
132	440		1637		324	215	298	1591	150025
17	55	50	202	88	91	27	1109	317	27116
6	20		74	32		11	37		15479
68	225		1227	362	1065	111	890	1600	5862
									149627
195	648		5607	1044	1139	316	1855	5467	259429
4	13		80	21	93	7	53	107	20652
					100				1997
									1188
5	15		56	25		8			3791
2	7		35	11		4			1657
							60	71	19985
17	100		204	89	209	27	315		17512
32	106		395	171	300	53	124	104	34397
7	23	53	85	37	12	105	6		6123
56	187		850	300	675	92	987	254	57522
4	11		64	17	220	6	20		6238
					15	4	58		1596
2	6		20	9	200	3			1724
					65	4			11099
11	36		213	57	105	18	69	60	26766
22	36		131	57	87	18	50		16495
11	36		131	57	99	18	112		25612
25	82		302	131	25	41	491	293	53774
10	32		192	51	85	16	40	10	8456
10	32		118	51	185	16	100		7761
					15	30	30	36	8095
26	85		314	136	717	42	574	187	38088
2	6		20	9		3	62		2144
3	10		35	15		6	131		2871
							46		1711
1348	4986	735	23438	6467	27217	2384	14100	21403	1958795

Camden District Statistical Report Table No. 1

CHURCH MEMBERSHIP																	
		Number of Churches	Total Members Reported at Close of Last Year	Received			Removed				Total Full Members at Close of This Year	Av. Attendance Principal Weekly Worship Service(s)	Number Persons Baptized This Year (all ages)	Prep. Members Now on Roll (all baptized children under 16)	Number of Persons on Constituency Roll	Total Enrolled in Confirmation Classes This Year	
				This Year on Confession of Faith or Restored	From Other United Methodist Churches	From Other Denominations	Charge Conference Action Withdrawn	Transfer to Other United Methodist Churches	Transfer to Other Denominations	Death							
Bearden	Robert W. Johnson	1	112	2	3	4	5	6	7	8	9	10	11	12	13	14	
Thornton		1	70		1						107	51			9	7	
Bradley	Dorsey T. Caldwell AM	1	141	2		2	11	1	2	7	125	33	2	4	11		
Camden												50					
Fairview	James H. Shaddox	1	652	6	10	6		7	1	7	659	183	7	45	15		
First Camden	Chas. G. Ashcraft	1	1397	12	20	4		24	4	16	1389	365	6	68			
St. Mark Camden	James W. Knight LP	1	155	6		1	23	1		5	137	60	7	6	35		
Louann		1	18								18	5					
Timothy	V. Sanford Hankins AM	1	179	2	7	2		2		3	185	83	3	13	11		
Buena Vista		1	77		3				3	3	74	27		3			
Wetside-Chdstr Chg.	Michael C. Morey PM																
Bell Chapel		1	11								11	6					
Missouri		1	40					1	2	1	36	16			3		
Red Hill		1	29								29	12					
Rushing Memorial		1	147	1	6			7		2	145	40					
Westside		1	147		3				2	3	145	68			3	7	
Chidester Mt. Moriah	Travis E. Jackson LP	1	37							1	36						
Columbia Charge	Raymond Cammack LP																
Harmony		1	38								38	14					
Philadelphia		1	103	2						2	103	45	2				
Unity		1	130	3					1	4	128	60	5	3			
El Dorado																	
Dumas Memorial	Lavon Post PM	1	117					3		1	113	45					
Rhodes Chapel		1	22		1						23	8					
First El Dorado	Ralph E. Hale	1	1494	12	37	17		24	3	32	1501	461	22	41	215	8	
St. Mark El Dorado	Guy J. Downing AM	1	402	8	2			10	14	8	380	125	10	20	16	9	
Calton		1	29	3	1	2				2	33	20	3	3			
St. Paul El Dorado	Donald F. Nolley	1	663	21	16	10		14	3	4	689	275	18	99	27	19	
Greers Chapel	Myron C. Pearce RM	1	57							3	54	33		1			
Harmony Grove	Charles M. Spellman LP	1	129		8				1	1	135	75	2	25		15	
Lakeside		1	36								36	22	2	2			
Holly Springs Charge	Nolan J. Brown LP																
Holly Springs		1	90	3	3			2	1	2	91	43	3	5			
Mount Carmel		1	21							1	20	14					
Sardis		1	29							1	28	15					
Huttig J. Mayfld ML	James F. Brown LP	1	69	2	2			1	4	2	66	36					
Strong		1	68	2			3			3	64	28					
Junction City Charge	David M. Bush LP																
Bethel Jct. Cy		1	22								22	17		3			
Junction City		1	111	6	5			1	1	6	114	48	5	11			
Olive Branch		1	55	3							58	31	3	5			
Lewisville	Howell Richardson	1	292		5					5	292	88	2	16			
Buckner		1	75	1							76	22	1				
Lewisville McDonald	Roy Benj. Brown RM	1	11								11	5		11			
Lisbon	Mark A. Morgan LP	1	45	1	2	8				1	55	59	8	8	14		
Magnolia																	
Asbury Magnolia	Carl Dean Diffie	1	537	11	25	8		4	5	6	566	180	3	35	8		
Emerson	Daniel C. George	1	43	1							44	33	1	4			
Lydesdale		1	57								57	23		1	2		
First Magnolia	Jack A. Wilson	1	1217	24	30	9		15	5	19	1241	337	18	91		1	
Magnolia Chg.	Oscar A. Haire LP																
Atlanta		1	19							2	17	15					
Christie Chapel		1	62							1	61	20					
McNeill		1	57					2		1	54	26					
Mount Pisgah		1	22								22	11					

**Little Rock Conference
South Central Jurisdiction
Date 12/31/1981**

CHURCH SCHOOL									U. M. M.		U. M. W.		PROPERTY AND OTHER ASSETS					
Number of Leaders	Children (birth — sixth grade) in All Classes and Groups	Youth in All Classes and Groups	Adults in All Classes and Groups	Total Church School Membership	Av. Attendance			Members Joining Church on Confession of Faith	Membership in Chartered United Methodist Men	Amount Paid for Projects	Membership in United Methodist Women	Amount Paid for Local Church and Community Work	Value of Church, Land, Buildings and Equipment	Value of Church Owned Parsonages and Furniture	Value of Other Assets (cash, securities, other property, etc.)	Indebtedness on Items 28, 29, 30 at End of Year	Other Indebtedness (current expenses, etc.)	
					In the Sunday Church School (all ages)	In other on-going classes and groups for learning	In short-term classes and groups for learning											
15	16	17	18	19	20	21	22	23	24	25	26	27	28	29	30	31	32	
5	10	5	23	43	28	8					22	705	200567	41000	4220			
5	7	2	28	42	28						13	486	68000		39500			
8	25	8	30	71	25	30		1			13	589	100000	20000	5000			
31	50	48	187	316	161	77	49	5			127	620	700000	90000	20000			
74	59	62	412	607	300	47	87	8			155	481	1267980	211650	5000	54978		
12	13	9	24	58	33	20	6	2			12	278	290000	62000				
			5	5	5								14300	5000	500			
10	20	15	44	89	48		25		10		19	522	270000	100000	14000	15033		
											8		77500		640			
4	1	4	12	21	12	7							15000		10000			
2			10	12	7								5000		10000			
11	4	3	36	54	28	12					37	308	20600	15000	7000			
													48000					
7	9	14	25	55	30						6		150000	50000	3000			
													5000					
4	15	8	34	62	9			2					50000	6750	2834			
7	4	6	16	45	45								82200	6750				
12	24	22	57	115	55	9	10	3			9	85	130000	13500	5000			
6	12	4	30	52	38								193352	44900				
1	1	1	7	9									33000					
75	110	82	525	792	380	254	447	8			234	517	1687308	125442	154821			
22	20	12	100	154	107	26	28	7	28	4126	54	2800	600000	55000	160000	137000		
5	3	4	11	23	16		3	3					85000	17000				
35	85	35	130	285	170	150	320	21			65	407	930000	97000	15000	40671		
6	3	12	18	39	29								25000					
11	34	10	24	79	54	25	8	2			17	250	46000	12500	35000			
													55000					
4	8		12	24	20	9		2					52000	29000				
2			16	18	9								7000					
1	10			11	6								26000					
2	3		20	25	16		10				6	65	60000	12000	62500			
3	6		10	19	12		8						105000	18500	902			
8	8	9	25	50	8		30	2					8500		7498			
					25		15						117575	25750	17076			
5	6	1	7	19	15		23						45000		1733			
9	30	23	43	105	60						23	511	310000	49000	25101			
9	9		10	28	16			1					49000	17000				
4				4									25000				315	
10	13	9	35	67	46			1					38900		35922			
26	31	23	149	229	120	30	15	6	30	400	50	350	1050000	195000				
7	4	5	22	38	24						4	65	58000		2000			
6	6	1	20	33	21	10	8				10	132	29000		1200			
18	75	65	315	473	226	401	844	17	78	130	150	254	1779275	117000	155906			
4	4	1	4	13	10	10							10000					
5	10		15	31	20								15000					
													55000					
													10000					

Camden District
Statistical Report
Table No. 1

CHURCH MEMBERSHIP																	
		Number of Churches	Total Members Reported at Close of Last Year	Received				Removed				Total Full Members at Close of This Year	Av. Attendance Principal Weekly Worship Service(s)	Number Persons Baptized This Year (all ages)	Prep. Members Now on Roll (all baptized children under 16)	Number of Persons on Constituency Roll	Total Enrolled in Confirmation Classes This Year
				This Year on Confession of Faith or Restored	From Other United Methodist Churches	From Other Denominations	Charge Conference Action Withdrawn	Transfer to Other United Methodist Churches	Transfer to Other Denominations	Death							
		1	2	3	4	5	6	7	8	9	10	11	12	13	14		
Wares Chapel		1	30							2	30	22					
Marysville	E. Edward Warren	1	157			4			3	4	154	50	2	14	8	1	
Silver Hill		1	78	1					1	2	76	45		5	3		
Norphlet	James T. Ford AM	1	232	1	1	2	21		23	5	176	109	2	10			
Ebenezer Norphlet		1	13							1	12						
Parkers Chapel	Everett Dobson FL	1	174	9	2	4		7	1	2	179	75	4	14		12	
Bethel		1	53								53	20					
Pleasant Grove	Veo E. Green AM	1	114	2		2		2	2	2	112	46	2	3	8		
Centennial		1	15	1	1						17	13					
Silver Springs	Jess W. Taylor RM	1	17	5		2					24	30	9	4	11	14	
Smackover First	David Prothro	1	454	14	9	5	2	34	22	16	408	123	8	10		11	
Stamps Charge	J. R. Callicott AM																
Oak Grove		1	11							1	10	5					
Sardis		1	51	1						5	47	22	1				
Stamps		1	330	4	4	2		5	1	5	329	92	4				
Stephens	A. C. Madison AM	1	225		1	1		7	2	6	212	58	1	12	4		
Mt. Prospect		1	17	3						3	17	9					
Taylor	Royal S. Dodson AM	1	159	1	3		1	1	1	1	160	61	2	10			
Village	Robert A. Terry LP	1	62						1	5	56	18					
Ebenezer Village		1	100						5	5	90	41					
Waldo First	Lawrence Ferguson FL	1	157		3					4	156	53	3	6			
Willisville		1	77					1	2		74	37					
Welcome	Richard Justice PM	1	97		2			2	2	2	93	40		8	17		
New Era		1	78		1					1	78	35			13		
Extension Churches			250				50				200						
District Total		70	12285	179	219	91	111	188	124	230	12121	4237	173	641	432	122	

Little Rock Conference South Central Jurisdiction Date 12/31/1981

CHURCH SCHOOL										U. M. M.		U. M. W.		PROPERTY AND OTHER ASSETS				
Number of Leaders	Children (birth - sixth grade) in All Classes and Groups	Youth in All Classes and Groups	Adults in All Classes and Groups	Total Church School Membership	Av. Attendance			Members Joining Church on Confession of Faith	Membership in Chartered United Methodist Men	Amount Paid for Projects	Membership in United Methodist Women	Amount Paid for Local Church and Community Work	Value of Church, Land, Buildings and Equipment	Value of Church Owned Parsonages and Furniture	Value of Other Assets (cash, securities, other property, etc.)	Indebtedness on items 28, 29, 30 at End of Year	Other Indebtedness (current expenses, etc.)	
					in the Sunday Church School (all ages)	in other on-going classes and groups for learning	in short-term classes and groups for learning											
15	16	17	18	19	20	21	22	23	24	25	26	27	28	29	30	31	32	
17	22	14	41	94	35	36					26	281	44400					
7	14	4	43	88	34	24		1					50000	35000	8000			
15	39	14	48	116	74	30	48		25	250	29	1201	35000		7643			
													382000	43000	8000	39843		
													8000					
11	20	12	31	74	50	37	58	9			17	260	95000	37000	5500	2800		
2			19	21	17								12000					
9	13	2	50	74	34								39400	12500	200			
1			14	15	8						12	145	32500					
5	12	2	16	35	30			5					31000		711			
14	18	17	132	181	102	50	20	14			40		710000	80000				
4	6	3	13	28	16			1					20000					
11	17	10	78	116	52	16	61	4			35	141	56000					
													555000	82000	13000			
7	12	5	90	114	50	15							292000	63000				
													63000					
8	22	2	40	72	51	21					13	2381	41000	41000	1500			
													60000	10000	1056			
9	8	9	36	62	27						12	451	63000		7738			
8	6	1	43	58	30		15						435000	55000	7000			
5	7	3	14	29	20		10				20		70000					
6	5	3	37	51	30	20							42000	50000		4605		
3	8	2	26	39	11	12	9				5	1722	35000					
618	956	603	3254	5431	2933	1342	2219	125	171	4906	1243	16007	14170355	1945242	861701	294930	315	

Camden District Statistical Report Table No. 2

LOCAL CHURCH EXPENDITURES						MINISTERIAL SUPPORT					
	Principal & Interest Paid on Indebtedness, Loans, Mortgages, etc.	Paid on Buildings and Improvements	Current Expenses for Program (including Church School)	Other Current Operating Expenses (not including Program Expense)	Benevolences Paid Directly by Local Church	Local Church				M. R. P. & Pension Special Gifts	
						Pastor's Salaries	Associate's Salaries	Utilities and Other Cash Allowances Paid	Travel Allowance Paid (Pastors and Associates)		
	33	34	35	36	37	38	39	40	41		
Bearden		2113	677	2150		5150		1750	2100	68	
Thornton		675	910	2350		2188		890	1510	24	
Bradley			4750		5965	6450		2800	3000	58	
Camden											
Fairview		11221	12997	13845	158	14148		3500	4500		
First Camden	7821	2800	24586	67315	925	22000	6700	8000	8300	677	
St. Mark Camden			3243	8408		7200		3026	2400	98	
Louann			50	300		660			660	11	
Timothy	5253	3314	3683	5791	287	7900		1600	3500	116	
Buena Vista			267	823	94	1600		350	1000	27	
Westside-Chdstr Chg.											
Bell Chapel				102		161				4	
Missouri		772	230	243		260		20	80	6	
Red Hill		772	35	156		260		20	80	6	
Rushing Memorial		10680	747	1105		2875		575	1420	53	
Westside			900	5275		4000	835	1000	2350	47	
Chidester Mt. Moriah			75			840		500			
Columbia Charge											
Harmony		1401	431	1238		400		325	500	14	
Philadelphia			1078	1437		1285		836	1075	25	
Unity		225	877	65	3163	2371		639	1000	37	
El Dorado											
Dumas Memorial		8178	2396			9920				50	
Rhodes Chapel						1000		375	375	12	
First El Dorado	11629	9493	34273	112756	517	27000	13400	9250	13250	943	
St. Mark El Dorado	42850	9100	3000	23300	200	9500		3600	3900	195	
Calion						1440		960	600	17	
St. Paul El Dorado			26878	34658	731	13950		8347	6000	233	
Greers Chapel	3634	32400	272	444	250	1100		1100	1400	13	
Harmony Grove		3700	600	810		3614		1620	2160	53	
Lakeside		300	350	245		810		270	540	10	
Holly Springs Charge											
Holly Springs		3574	439	1015		1250		990	1250		
Mount Carmel		1320	372	218		300		330	300		
Sardis			64	130		500		500	550		
Huttig J. Mayfield MI			498	1025		2400		2228	1000	38	
Strong			354	954		2000		1000	750	20	
Junction City Charge											
Bethel Jct Cy				868	72	520		60	280	13	
Junction City		300	600	3100	7500	5880		1320	760	52	
Olive Branch		1750	300	800	790	2100			480	20	
Lewisville			977	8233		6000		3000	4200	153	
Buckner			644	1780	86	1000		560	1300	20	
Lewisville McDonald			315			250					
Lisbon		2385	1347	1281	3176	4200				19	
Magnolia											
Asbury Magnolia			1519	2062	512	7200		8733	3600	255	
Emerson		1196	448	449	136	1240		1500	740	16	
Lydesdale		1111	580	774	30	1500		1100	500	28	
First Magnolia		27869	56323	84325	877	20350	6264	8148	6740	734	
Magnolia Chg											
Atlanta			410		80	325		100	935	6	
Christie Chapel		538	5312	379		400		150	600	13	
McNeill		708	1162		1721	400		460	675	15	
Mount Pisgah			279			175		50	300	8	

**Little Rock Conference
South Central Jurisdiction
Date 12/31/1981**

MINISTERIAL SUPPORT							CONNECTIONAL ADMINISTRATION FUNDS						
Other Than Local Church													
Conference Claimants Fund	District Superintendent's Fund	Episcopal Fund	Equitable Salary Fund	Pastor's Moving Expense Fund	Campus Ministries	Interdenominational Cooperation Fund	Connectional Ministries	Jurisdictional Missions Needs	Little Rock Urban Ministries	District Fund	District Missions		
43	44	45	46	47	48	49	50	51	52	53	54		
742	342	54	112	21	153	15	74	46	64				
480	221	35	72	13	99	10	48	30	41				
802	370	59	121	22		17				139	43		
3059	1411	224	460	85	632	64	305	189		367	163		
9694	4473	710	1456	269	2002	203	965	599	833	1164	517		
1342	619	98	202	37	277	28	134	83	115	161	72		
97	45	7	15	3	20	2	10	6	8	12	5		
1080	498	79	162	30	223	23	107	67	93	130	58		
337	157	25	51	9	70	7	34	21	29	41	18		
37	18	3	4										
88	52	8	17	3			8	6		12	6		
90	42	7	14								6		
592	273	43	89	16	122	12	59	37	51	71	32		
772	356	57	116	21	159	16	77	48	66	93	41		
87	76	9											
165	76	12	25	4	24		13	9		20	9		
405	187	30	61	10	36	5	26	18		49	22		
555	256	41	83	14	80	11	41	30		67	30		
765	353	56	115	21	158	16	76	47	66	133			
135	62	10	20	4	28	3	13	8	12		35		
12011	5542	880	1804	334	2480		1196	742	1032	1442	742		
2632	1214	193	395	73	400	55	262	163		287	334		
157	73	12	24	4	33	3	6	10	14	19	8		
4191	1934	307	630	116	865		417	259	360	503	224		
255	118	19	38	7	53	5	25	16	22	31	14		
750	346	55	113	21	155	16	75	46	64				
165	76	12	25	5	34	3	16	10	14				
510	235	37	77										
120	55	9	18	3	25	11	51	36		61	27		
292	135	21	44			7	8	7	10	14	6		
427	197	31	64	12	25	9	43	26	7	55	26		
300	138	22	45	5		6							
97	45	7	15	3	4		8			12	5		
301	48	98	18	50		5				50	20		
232	107	17	35	6	20		15	5		21	12		
1432	661	105	215	40	296	30	143	89	123	172	76		
307	142	23	46	9	63	6	31	19	26	37	16		
45	20	3	7										
277	128	20	42	8	57	6	28	17	24	33	15		
3451	1455	230	471	87	390		312	194		376	167		
247	114	18	37	7	51	5	25	15	21	30	13		
307	142	23	46	9	63	6	31	19	26	37	16		
8570	3954	628	1287	238	1769	180	853	530	736	1029	457		
75	36	5	17		15	2	8	6		21	9		
285	131	21	43		30	6	16	11		34	15		
262	121	19	39	7	54	6	26	16	22	32	14		
90	42	7	14			3	9	6	2	11	5		

Camden District Statistical Report Table No. 2

LOCAL CHURCH EXPENDITURES						MINISTERIAL SUPPORT				
	Principal & Interest Paid on Indebtedness, Loans, Mortgages, etc.	Paid on Buildings and Improvements	Current Expenses for Program (Including Church School)	Other Current Operating Expenses (not including Program Expense)	Benevolences Paid Directly by Local Church	Local Church				M. R. P. F. & Pension Special Gifts
						Pastor's Salaries	Associate's Salaries	Utilities and Other Cash Allowances Paid	Travel Allowance Paid (Pastors and Associates)	
	33	34	35	36	37	38	39	40	41	42
Wares Chapel			502	607		325		475	925	99
Marysville			655	1837		6060		1200	3000	646
Silver Hill		2611	1422	1711	350	3300		500	1500	372
Norphlet	10925	9574	2475	6646	298	11340		2000	3138	625
Ebenezer Norphlet		1596	30	298		300				40
Parkers Chapel		9215	2012	4192		7900		2100	2600	657
Bethel			90	540		760			320	129
Pleasant Grove			700	4864		4683		1000	1250	450
Centennial			192	3065		1190				211
Silver Springs			543			900			900	125
Smackover First		3570	23908	23348		14618		2484	6739	2119
Stamps Charge						420			120	82
Oak Grove			184	142		1200				130
Sardis		1385	1871	10686		9300		2500	4200	1621
Stamps										
Stephens		3247	4065	4495		7150		2700	3750	1068
Mt. Prospect			461	300		300			100	74
Taylor			701	3330	1100	6000		2000	4500	500
Village		2863	1153	1153	19	1050		600	600	241
Ebenezer Village		2263	750	1336	142	2100		750	1350	321
Waldo First		4594	951	5156	555	7500		1600	2245	935
Willisville			416	1560	45	1991		1045	150	330
Welcome	1800	3104	370	5290		5072		1826	2771	655
New Era			356	1550		1540		280	1580	329
Extension Churches										
District Total	83912	181917	237441	472809	29779	301071	27199	104642	128398	53974

Little Rock Conference
South Central Jurisdiction
Date 12/31/1981

MINISTERIAL SUPPORT						CONNECTIONAL ADMINISTRATION FUNDS					
Other Than Local Church						Interdenominational Cooperation Fund	Connectional Ministries	Jurisdictional Missions Needs	Little Rock Urban Ministries	District Fund	District Missions
Conference Claimants Fund	District Superintendent's Fund	Episcopal Fund	Equitable Salary Fund	Pastor's Moving Expense Fund	Campus Ministries						
43	44	45	46	47	48	49	50	51	52	53	54
150	69	11	23	4	31	3	15	9	13	18	8
930	429	68	140	26	192	20	93	57	80	117	50
510	235	37	77	14	105	11	51	32	44	61	27
1582	730	116	238	44	327		158	98		190	84
55	27	4	9	2	6		6				
892	412	65	134	25	184		89	175		107	48
172	80	13	26	15	36	4	17	11	15	21	9
682	315	50	102		23		5			82	10
127	59	9	19	4	26		13	8		16	7
127	59	9	19		26					15	7
3584	1654	263	538	100	740	75	357	222	308	430	191
112	52	8	17	3	23		11	7		14	6
202	93	12	30	6	36	2	19	13	10	24	11
1972	910	144	182	55	325	4	196	122		237	105
1395	643	102	209	39	75	29	50	86		167	74
75	35	5	11	2	8					9	4
952	439	70	74	26						114	51
255	118	19	38	7	53	5	25	16	22	31	14
472	218	35	71	13	98	10	47	29	41	61	25
975	450	71	146	27	201	20	97	60	84	117	52
360	166	26	54	10	74	8	36	22	31	43	19
780	360	57	117	22	161		78	48		94	42
367	170	27	55	10	30		15	23		44	20
75838	34819	5610	11133	2080	13745	996	6982	4524	4529	8813	4158

Camden District Statistical Report Table No. 3

	BENEVOLENCES							
	World Service and Conference Benevolences	Ministerial Education Fund	Black College Fund	Missional Priorities Fund	Camps & Colleges (excluding Hendrix)	General Advance Specials	Youth Service Fund	General Church Offerings
	55	56	57	58	59	60	61	
Bearden	804	181	87	68	115			1
Thornton	519	117	56	44	74			
Bradley	643	100						
Camden								
Fairview	3312	749	359	279	373			1
First Camden	10495	2376	1137	885	1503	867		2
St. Mark Camden	1453	329	157	123	208			
Louzon	106	24	11	9	15			
Timothy	1169	285	127	99	168			
Buena Vista	365	83	40	31	53			
Watside-Chdstr Chg								
Bell Chapel								
Missouri	86	11		8	5			
Red Hill	83							
Rushing Memorial	641	145	69	54	92	321		
Westside	836	189	91	71				
Chidester Mt. Moriah	87							
Columbia Charge								
Harmony	155	34			12			
Philadelphia	260	19		30	22			
Unity	503	110	53	39	80			
El Dorado								
Dumas Memorial	828	187		70	128			12
Rhodes Chapel	146	33	16	12	21			
First El Dorado	13004	2944	1408	1097	1861	2646		2
St. Mark El Dorado	2349	645	100	240	249	110	100	
Calton	170	39	18	14	24			
St. Paul El Dorado	4537	1027	491	383	750	4070		
Greers Chapel	276	62	30	25	34			
Harmony Grove	812	184	88	68	116	25	5	
Lakeside	179	40	19	15	29			
Holly Springs Charge								
Holly Springs	552	125	60	47	6			
Mount Carmel	130	29	11	8	17			
Sardis	317	72	14					
Huttig J. Mayfid Mt	375	55		39	41			
Strong	263	74			8			
Junction City Charge								
Bethel Jct Cy	45	18		7	2	25		
Junction City	706	70		13	15			
Olive Branch	100	30		8	35	100		
Lewisville	1550	351	168	131	222			
Buckner	333	75	36	28	48	25		1
Lewisville McDonald								
Lisbon	300	68	33	25	41			
Magnolia								
Asbury Magnolia	1078	504		286	289			
Emerson	268	61	29	23	58			3
Lydesdale	333	75	36	28	47			
First Magnolia	9278	2101	1005	782	1327	238	227	1
Magnolia Chg								
Allanta	90	22		8	1			
Christie Chapel	194	70	21	15	44			
McNeill	284	64	31	24	38			
Mount Pisgah	97	12	11	8	5			

Little Rock Conference
South Central Jurisdiction
Date 12/31/1981

BENEVOLENCES										
Christian Education Day	Special Church Extension	C. P. M. Parish Development	Hendrix College & Endowment Fund	Arkansas United Methodist Communications	Methodist Children's Home	Arkansas Council of Church & Christian Civic Foundation	All Other Benevolences	U. M. W. cash sent to Dist. or Conf. Treasurer of U. M. W.	Grand Total Paid During 1981	
63	64	65	66	67	68	69	70	71	72	
20	66		245	106	308	32	400	172	18997	
13	43		159	69	83	20	267	80	11441	
16					70				25955	
82	272		1311	438	1433	133	2060	2297	80526	
258	862		3205	1389	4786	420	10670	4018	221209	
36	119	80	711	192	328	58	167	253	32728	
3	7		32	14	4	4			2239	
29	96		357	155	295	47	125	308	38368	
9	30		112	48	186	15	50	15	6264	
	3		23	11	10	4			370	
	53		196	85	10	26			2024	
21	69	46	486	69	60	34	100	374	1648	
									21388	
5		4	10	18	10	5	16		18752	
15	17	12	136	44	24	9	6		1674	
31	49	5	166		58	21	62	85	5079	
	68		253	110	697	8			7453	
	12		45	19		2			11200	
320	1068		6472	1722	8080	2227	100	5444	26409	
70	234	63	500	377	182	114	210	600	2515	
4	14		52	23	100	7			109629	
112	373	293	2219	601	1123	182	902	681	4011	
7	23		84	37	35	11	50		156478	
27	67		248	107		32	116		6018	
4	15		55	24		7			16657	
									3365	
3	45		28	73	151	22			10644	
	26			17	25	6			3392	
11			56	61	125	19		46	2723	
					22	10			9335	
	4	10	10	14	64				6151	
		45	50		55	17			2352	
8	5	15	45		76	7			21543	
38	127		474	205	5479	62	700	511	7372	
8	27		163	59	208	13	180		37346	
	24		143		2500	9			7660	
									640	
									16379	
84	279		1136						36971	
7	22		82	35	358	11	292	150	8172	
8	27		102	44	201	13	208	195	7953	
228	762		4537	1228	4593	371	4360	3727	273377	
3	9		28	24		3	25		2323	
5	25		54	23	240	8			8805	
7	23		139	38	250	11			6805	
3	2		10	13	45	4			1283	

Camden District Statistical Report Table No. 3

BENEVOLENCES								
	World Service and Conference Benevolences	Ministerial Education Fund	Black College Fund	Missional Priorities Fund	Campus & Colleges (excluding Members)	General Advance Specials	Youth Service Fund	General Church Offerings
	55	56	57	58	59	60	61	
Wares Chapel	162	37	18	14	23			
Marysville	1006	228	109	85	144		50	
Silver Hill	552	125	60	47	80		35	
Norphlet	1713	388	185	144	227			
Ebenezer Norphlet	60	10						
Parkers Chapel	966	191	60	81	138	50		
Bethel	187	42		16	27			
Pleasant Grove	300	167		17				
Centennial	138	31		12	4			
Silver Springs	138	31			2			
Smackover First	3880	878	420	327	556			
Stamps Charge								
Oak Grove	122	28	13	10	17			
Sardis	219	50		13	4			
Stamps	2135	483		180	266			
Stephens	1300	300	100	75	97			
Mt. Prospect	50							
Taylor	430	90						
Village	276	82		23	39			
Ebenezer Village	511	116	53	43	78			
Waldo First	1055	239	114	89	151	531		4
Willisville	390	88	42	33	56			
Welcome	884	191	91	71	62			
New Era	398	50		34	6			
Extension Churches								
District Total	78983	17594	7079	6463	10153	9008	417	45

Little Rock Conference
South Central Jurisdiction
Date 12/31/1981

BENEVOLENCES									
Christian Education Day	Special Church Extension	C. P. M. Parish Development	Hendrix College & Endowment Fund	Arkansas United Methodist Communications	Methodist Children's Home	Arkansas Council of Church & Christian Civic Foundation	All Other Benevolences	U. M. W. cash sent to Dist. or Conf. Treasurer of U. M. W.	Grand Total Paid During 1981
63	64	65	66	67	68	69	70	71	72
4	13		50	21	100	7			3736
25	87		307	133	66	40	525	388	18858
14	45		270	78	225	22	1439		16056
42	141		523	227	805	69	90	477	55666
				5	210				2658
24	79		295		351	39	195	59	33335
5	15		57	28	8				2643
27			8		88			156	15047
4	11		42		50	6			5244
				18	140				3084
96	319	225	1897	514	2127	155	628		97270
3	10		37	16		5	25		1315
5	18		65	27	57	8			2768
53	175		652	283	340	64	336	512	41484
24	10		335	200	992	36	200		33152
				11	30				1175
					193				20727
7	23		114	37		11	97	60	7735
13	59		156	68	114	20	46	50	11461
26	87		322	140	175	42	127	243	29625
10	32		119	52	16	16	10		7294
21	69		258	112	78	47			24561
	5	60			50	5	45		7089
1896	6165	856	29641	9475	38465	4596	24843	20901	2063470

Hope District Statistical Report Table No. 1

CHURCH MEMBERSHIP																	
		Number of Churches	Total Members Reported at Close of Last Year	Received			Removed					Total Full Members at Close of This Year	Av. Attendance Principal Weekly Worship Service(s)	Number Persons Baptized This Year (all ages)	Prep. Members Now on Roll (all baptized children under 16)	Number of Persons on Consultancy Roll	Total Enrolled in Conference
				This Year on Confession of Faith or Restored	From Other United Methodist Churches	From Other Denominations	Charge Conference Action Withdrawn	Transfer to Other United Methodist Churches	Transfer to Other Denominations	Death							
Ashdown	Earl B. Hughes	1	555	16	10	3		13	2	3	566	175	12	65	35		
Richmond		1	94								94	25			10		
Blevins Circuit	Charles Rishell FL	1	39	2	1					1	41	38					
Avery's Chapel		1	77				15	1		2	59	36					
Blevins Bruce Meml.		1															
Friendship		1	44							5	39	26					
DeQueen First	Therral E. Wilson	1	566	6	17	1		16	10	14	550	190	6	47			
Gillham		1	72	1	1	1		1	1	2	71	32	3	11			
Dierks Circuit	Marion E. Fleming FL	1															
Dierks		1	136		4				3	1	136	72	1				
Greens Chapel		1	85							2	63	35					
Umpire		1	24	2							26	23					
Doddridge Ct.	A. J. Lightfoot RM	1	36								36	30					
Boyd		1	68			2					70	28	1	3			
Doddridge		1															
Olive Branch		1	55							3	52						
Ebenezer	J. T. Counts	1	29	2	1					1	31	25	2	6			
Wiley		1	23	3					1	1	24	12		4			
Emmet Circuit	James B. Swain	1															
Emmet		1	52							2	50	28					
Holly Grove		1	51							1	50	10					
Midway		1	94					4		3	87	35	1	2	3		
New Salem		1	16	1							17	14	1				
Foreman Charge	John D. Darnall	1															
Foreman		1	218	3	3			1		2	221	82	4	16			
Wades Chapel		1	79							2	77	40					
Winthrop		1	46			2				1	47						
Hatfield Ct.	William A. McLean AM	1															
Cove		1	8	3						1	10	15				3	
Hatfield		1	136	1	3	1				1	140	59	4	8			
Vandervoort		1	53	3				1		1	54	16	3	6	4		
Wickes		1	78	4	1			5	1	1	76	48	4	8	5		
Hope Ct.	William N. Steele	1															
Fulton		1	5								4						
Clinton		1	57	3		1					61	45	3	3			
Oak Grove		1	102	2	1			1			104	42	2	5			
Hope First	Howard L. Williams	1	1160	13	30	2		15		19	1171	309	16	45	23		
Horatio	W. Braska Savage RM	1	123		7			1		3	124	50	1	3			
Lockesburg Circuit	Davis E. Thompson	1															
Belleville		1	39					1		2	36	8			4		
Ben Lomond		1	50	16						3	63	23					
Lockesburg		1	163	6	3	3		3	3	4	165	83		3	16		
Lyons		1	22								22	11					
Mena Ct.	To Be Supplied	1															
Cherry Hill		1	133	1					36	3	95	60	1				
Mt. View		1	46		2					1	47	22					
Shady Grove		1		45		3				1	47	25	3				
Mena First	Richard T. Jarrell	1	563	18	14	6		13	1	5	581	252	10	56	50		
Mineral Springs	Rodney G. Steele	1	165	3	2	7				4	134	82	8	2			
Wakefield		1	87	3			39	17	3	2	68	34					
Nashville Ct.	William Emberton OM	1															
Brownstown		1	13	1	1			1			14	30					
Center		1	56							1	55	25					
Center Point		1	29								29	14					
Nashville First	Calvin D. Mitchell	1	480	4	9	2	9	9	8	11	458	160	9	37	2		
Bingen		1	66								63	30		4			
Prescott Ct.	Dale F. McKinney LP	1								3							
Harmony		1	18	3	1	4					26	36	3	4			
Moscow		1	11								11	9					
Mt. Moriah		1	20								20	23	4	4			
Rocky Hill		1	13								13	12					
Sweet Home Blevins		1	15								15	26					
Prescott First	John T. Dill	1	478	2	13	3		2		7	487	189	4	25	35		
Fairview		1	47								47	20		3			
Rondo	Jimmy L. Roden LP	1	107	1				1		3	104	45	1	13	50		

**Little Rock Conference
South Central Jurisdiction
Date 12/31/1981**

CHURCH SCHOOL										U. M. M.		U. M. W.		PROPERTY AND OTHER ASSETS					
Number of Leaders	Children (birth — sixth grade) in All Classes and Groups	Youth in All Classes and Groups	Adults in All Classes and Groups	Total Church School Membership	Av. Attendance			Members Joining Church on Confession of Faith	Membership in Chartered United Methodist Men	Amount Paid for Projects	Membership in United Methodist Women	Amount Paid for Local Church and Community Work	Value of Church, Land, Buildings and Equipment	Value of Church Owned Parsonages and Furniture	Value of Other Assets (cash, securities, other property, etc.)	Indebtedness on Items 28, 29, 30 at End of Year	Other Indebtedness (current expenses, etc.)		
					In the Sunday Church School (all ages)	In other on-going classes and groups for learning	In short-term classes and groups for learning												
15	16	17	18	19	20	21	22	23	24	25	26	27	28	29	30	31	32		
32	66	42	130	270	108	30	147				52	1946	25000	75000	58000	33800	38353		
9	10	6	36	61	16								55000						
4	8	4	25	41	36			2			9	160	30000						
7	5	7	40	59	32						13	200	45000	40000					
3	2	1	32	38	24								15000		2000				
15	47	26	145	233	121		65	5	20	146	50	335	511000	71000					
3	10	8	12	33	15	5	6	1					124000						
8	20	12	30	70	36	25					23	120	82000	30500					
6	15	7	43	71	35	12							27000						
5	6	4	9	24	20								17000						
5	10	8	13	36	27	12							12000		4000				
3	12	7	16	38	30	14					12		30000		2000				
3	3	5	12	18	14	12							147000	43000	26243				
5	4	5	20	34	22	12					13	141	21800		2400				
5	2	4	8	19	12	3					12	260	28000		100				
5	1	2	30	38	22						21		14000	42750					
2			5	7									30000						
10	10	1	40	61			14						46250						
1			15	17	12								6500						
15	36	15	52	118	57	15		3			36	165	180000	80000					
4	8	6	12	30	25	18							58500						
5	17	12	16	50	35		66						43500	6500		800			
2			8	10	9								37000		130				
5	6	10	35	56	39	14		1			9	100	60000	20000	17786				
3	12	4	17	36	20								17000		1000				
6	12	7	45	70	35	19		2					50000		4700				
1		3	4			2													
8	12	7	18	45		35		3											
12	7	5	38	62	35			2											
48	119	81	398	646	303	121		11			20	137	35300	25000					
5	5	7	25	42	26	12					25	1556	1072000	73000	2523				
													162000	66000					
2	4	2	8	16	8								10000						
5	2	9	15	31	19								10000						
11	18	12	62	103	49	7			12	50	21	791	125000	46000	7500				
2	2		7	11	7								2800						
15	17	14	25	71	55	20							77000						
4	6	14	24	38	18				2				77000						
4	5	4	25	38	25								75000						
16	67	43	118	244	127	25	280				55	2607	400000	30000	1980	4067			
		52	66	36	47	6					17	200	132000	43000	7000	16000			
6	6	5	19	36	21	5		2			7	276	60500	92000	1200	1700			
19	41	25	82	167	137	42							8500		1700				
4	10	8	38	60	30			4			85	608	14000	50000	15000	206000			
													260000	8000					
													13000						
3	7	4	10	24	12								100000						
													6000						
													10000						
3	3	3	15	24	21								6000						
24	41	23	126	214	126	75	108				95	1120	27000						
4	3	2	15	24	20								659000	66500	23317	35225			
8	16	23	36	83	21			6	1				10000		504				
													509000	27500					

Hope District Statistical Report Table No. 1

CHURCH MEMBERSHIP

		Number of Churches	Total Members Reported at Close of Last Year	Received			Removed					Total Full Members at Close of This Year	Av. Attendance Principal Weekly Worship Service(s)	Number Persons Baptized This Year (all ages)	Prep. Members Now on Roll (all baptized children under 16)	Number of Persons on Constituency Roll	Total Enrolled in Confirma-
				This Year on Confession of Faith or Restored	From Other United Methodist Churches	From Other Denominations	Charge Conference Action Withdrawn	Transfer to Other United Methodist Churches	Transfer to Other Denominations	Death							
Harmony Grove		1	41								38	44					
Sevier Co. Chg.	Perry D. Lomax LP	1	30						2	1	30	20					
Macedonia-Lckesbrg		1	20	1							21	25			15		
Mt. Carmel		1	16								16	30					
Mt. Zion-Horatio		1	18	5	1						23	9					
New Hope-DeQueen		1	156	2	3			1		1	159	85	2	4	20		
Springhill	John L. Prothro AM	1	45	1							46	38	1	8	8		
De Ann		1	369	2	3	2		8	15	5	348	117	4	14	25		
Texarkana	J. Kenneth Dodd	1	33	1	2			1	2	1	32	15	1	1			
College Hill		1	454	10	7	2		7	5	11	449	150	9	30	2		
Garland	Clyde N. Swift	1	58	1	1		20				40	20	2				
Fairview		1	117	6	2	7			2		130	73	6				
Ogden		1	51	4	2	4					61	50	4				
Few Memorial Ct.		1	130	2	1	1				1	127	40	2				
Few Meml.		1	1503	29	26	23	1	13	4	9	1546	412	16	123	37	2	
Holly Springs	Edwin B. Dodson	1	83	3	3				3	2	84	30	3	12	65		
Pleasant Hill	Roy Benj. Brown RM	1	35	2						1	36	20	5		24		
First Texarkana		1	5								5	5		5			
Hall Memorial Ct.		1	7								7	10					
Hall Meml.		1	34			2				1	35	15					
Paraloma Scott		1	31								31	25					
Turner ML Forman		1	10								10	8					
Washington	Letha N. Rushing LP	1	43						1	1	41						
Sardis		1	180								180						
Wesley Chapel	To Be Supplied	1	10251	237	177	80	103	125	113	158	10246	3991	167	601	431	9	
Babel Chapel		1	237								237						
Willton		1	177								177						
Extension Churches	Johnny Reynolds LP	1	180								180						
District Total		77	10251	237	177	80	103	125	113	158	10246	3991	167	601	431	9	

Little Rock Conference
South Central Jurisdiction
Date 12/31/1981

CHURCH SCHOOL										U. M. M.		U. M. W.		PROPERTY AND OTHER ASSETS					
Number of Leaders	Children (birth — sixth grade) in All Classes and Groups	Youth in All Classes and Groups	Adults in All Classes and Groups	Total Church School Membership	Av. Attendance			Members Joining Church on Confession of Faith	Membership in Chartered United Methodist Men	Amount Paid for Projects	Membership in United Methodist Women	Amount Paid for Local Church and Community Work	Value of Church, Land, Buildings and Equipment	Value of Church Owned Parsonages and Furniture	Value of Other Assets (cash, securities, other property, etc.)	Indebtedness on Items 28, 29, 30 at End of Year	Other Indebtedness (current expenses, etc.)		
					in the Sunday Church School (all ages)	in other on-going classes and groups for learning	in short-term classes and groups for learning												
15	16	17	18	19	20	21	22	23	24	25	26	27	28	29	30	31	32		
6	20	11	20	57	40														
5	6	1	18	30							12	676	25000						
6	8	13	24	51	20			1			10		19000						
4		6	10	20	15						4	250	60000			1183			
5	2	6	7	20	17			5			6	125	60000						
12	34	15	65	126	55								65000	48000	3000				
6	12	4	20	42	28	10	15						29000		800				
20	43	11	126	200	105				12	240	32	272	265000	71000	11700				
3		1	9	13	7										700				
22	41	24	127	214	123			5	15		84	612	365000	90000	5000	1500			
3	3	2	14	22	16						6		30000						
11	12	10	39	72	59								51000	22000	5000				
4	6	14	15	39	28								30000	2000					
5	8	11	20	42	29			2					120000						
84	148	94	441	767	317	115	247	23	30	100	172	375	3037000		109955	125319			
15	10	11	6	42	16	10	5	3		50		275	51700		4000	20000	5950		
7	6	2	21	36	15					669			27000				1748		
5				5	5	5	5						30000						
													10000						
4	11	12	7	34	25						12	50	20000						
4			4	8	8								8800						
617	1078	748	2969	5413	2828	741	1266	88	91	1255	1050	15117	9684850	1148750	319238	445594	46051		

Hope District
Statistical Report
Table No. 2

	LOCAL CHURCH EXPENDITURES					MINISTERIAL SUPPORT				
	Principal & Interest Paid on Indebtedness, Loans, Mortgages, etc.	Paid on Buildings and Improvements	Current Expenses for Program (Including Church School)	Other Current Operating Expenses (not including Program Expense)	Benevolences Paid Directly by Local Church	Local Church				M. R. P. F. & Pension Special Gifts
						Pastor's Salaries	Associate's Salaries	Utilities and Other Cash Allowances Paid	Travel Allowance Paid (Pastors and Associates)	
	33	34	35	36	37	38	39	40	41	
Ashtown	9816	8040	10051	11285	327	13000		3500	3500	17
Richmond	3000	400	185	1163	170	1900		400	1000	1
Blevins Circuit										
Averys Chapel			380	1250		1000		1110	1100	
Blevins Bruce Meml.			2120	2395		1600		1260	3260	
Friendship		1700	240	360		500		415	1500	
DeQueen First		27752	11825	21008	158	16800		5160	1800	39
Gilliam			1031	1873		3000			600	1
Dierks Circuit										
Dierks			856	2890	400	4830		1200	2400	6
Greens Chapel		271	841	272		2650		600	1200	3
Umpire			528	325		1020		200	400	1
Doddridge Ct.										
Boyd		750	300	390		2150		200	350	1
Doddridge			600	1000		2770		200	350	3
Olive Branch										
Ebenezer	3296	225	300	750		2780		200	350	4
Wiley			165	618		600			600	
Emmet Circuit			129	410		600			600	
Emmet		292	228	1115	90	2120		521	3280	5
Holly Grove			148	587						
Midway			533	1640		1800		300	2100	2
New Salem			585	588		175			525	1
Foreman Charge										
Foreman		11900	1625	3820	419	4600		2000	4500	11
Wades Chapel		166	351	665	180	2304		1000	2000	3
Winthrop	1925	794	327	643	35	1450				
Hatfield Ct.										
Cove		199	179	726	127	677		338	113	1
Hatfield		2200	1024	1539	527	4160		2080	760	3
Vandervoort		177	265	875		500		146	494	1
Wickes		575	699	3070	255	1888		315	944	2
Hope Ct.										
Fulton						600				
Hinton		8239	830	701		2430		860	1310	1
Oak Grove		2031	1130	1700	65	4280		360	3919	4
Hope First	81485		17664	71671	5912	20783		3300	7200	64
Horatio			669	3372		4000		1755	4170	8
Lockesburg Circuit										
Belleville			135	256	30	600				1
Ben Lomond			152	750		1116				2
Lockesburg		4099	1354	4586		7128		1200	6000	11
Lyons			52	265		240				
Mena Ct.										
Cherry Hill			1079	3198	200	3383		1000	2383	1
Mt. View	63	196	182	2487		3600				1
Shady Grove		89	632	418		500			375	1
Mena First	8112	4000	8770	12900	500	9630		9000	5817	26
Mineral Springs	2300	147	1460	2635	380	6200		2059	3000	11
Wakelield		150	600	907		1380		510	1100	3
Nashville Ct.										
Brownstown		100				360				1
Center			127	175	160	1479				1
Center Point		606	59	287	135	880				
Nashville First	2000	905	5094	13133		14505		1810	4000	31
Bingen		69	156	875		1200		495	864	3
Prescott Ct.										
Harmony						900			900	
Moscow				338					300	
Mt. Moriah		412		1090					525	
Rocky Hill				204		300			305	
Sweet Home Blevins						720			720	
Prescott First	10250	20298	25413	20186	329	12845		3987	5299	19
Fairview			282	407		400		214	214	4
Rondo		2525	1896	2767	288	3175		1587	1587	

**Little Rock Conference
South Central Jurisdiction
Date 12/31/1981**

MINISTERIAL SUPPORT						CONNECTIONAL ADMINISTRATION FUNDS					
Other Than Local Church						Interdenominational Cooperation Fund	Connectional Ministries	Jurisdictional Missions Needs	Little Rock Urban Ministries	District Fund	District Missions
Conference Claimants Fund	District Superintendent's Fund	Episcopal Fund	Equitable Salary Fund	Pastor's Moving Expense Fund	Campus Ministries						
43	44	45	46	47	48	49	50	51	52	53	54
3064	1414	225	460	85	633	64	305	189	263	483	
380	175	28	57	11	78	8	38	24	33	53	
265	122	19	40	7	55	6	28	16	23		
42	268	43	87	16	120	12	58	36	50		
219	101	16	33	6	45	5	22	14	19		
3364	1552	247	505	93	695	71	335	208	289	467	
305	141	22	46	10	63	6	30	19	26	46	
778	359	57	117	22	161	16	77	48	67	95	
340	157	25	51	9	70	7	34	21	29	41	
121	56	9	18	3	25	3	12	7	10	17	
213	98	16		6		4				17	
357	165	26	54	10	74	8	36	22	31	54	
334	154	24	50	9	69	7	33	21	29	53	
115	53	8	17	3	24	2	11	7	10	14	
90	61	10	10				13	20		20	
467	215	34	70	13	96	10	46	29	40	70	
271	125	20	41	8	56	6	27	17			
536	247	39	80								
104	48	8	16	3	21	2	10	6	9	16	
1209	558	89	182	34	250	25	120	75	177		
426	197	31	64	12	88	9	42	26	37	59	
127	58	9	19	4	26	3	13	8	11		
144	86	11	22	4	30	3	14	9	12		
665	316	50	103	19	142	14	68	42	59	104	
184	85	14	28	5	38	4	18	11	16		
334	154	24	50	14	69	11	33	21	29		
52	24	4	8	1	11	1	5	3	4		
334	154	24	50	9	69	7	33	21	29	50	
604	279	44	91	17	125	13	60	37	52	91	
7114	3282	521	1069	198	1469	149	708	440	611	1074	
985	454	72	148	27	203	21	98	61		149	
103	51	5			21						
190	88	14	29	5	39	4	19	12	16	29	
1152	532	84	173	32	238	24	115	71	99	174	
75	35	5	11			2	7			11	
137	67	8	14	5	27	3	14	9		46	
282	130	21	42	8	58	6	28	17	24	43	
		75	75							48	
3370	1555	247	506	94	696	71	336	208		509	
985	454	72	148	27	203	21	98	61	82	149	
369	170	27	55	10	76	8	37	23	32	56	
52	24	4	8	1	11	1	5	3	4		
202	93	15	30	6	42	4	20	12	17		
138	64	10	21	4	29	3	14	9	12		
3001	1385	220	451	83	620	63	299	185	256	453	
288	133	21	43	8	59	6	29	18	25	44	
104	48	8	16								
46	21	3									
104	48	8	16								
63	29	5									
89	44		10								
2966	1369	217	446	82	612	62	295	183	255	412	
167	77	12	25	5	34	4	17	10	14		
	290	46	94							95	

Hope District
Statistical Report
Table No. 2

	LOCAL CHURCH EXPENDITURES					MINISTERIAL SUPPORT				
	Principal & Interest Paid on Indebtedness, Loans, Mortgages, etc.	Paid on Buildings and Improvements	Current Expenses for Program (including Church School)	Other Current Operating Expenses (not including Program Expense)	Benevolences Paid Directly by Local Church	Local Church				M. R. P. F. & Person Special Gifts
						Pastor's Salaries	Associate's Salaries	Utilities and Other Cash Allowances Paid	Travel Allowance Paid (Pastors and Associates)	
	33	34	35	36	37	38	39	40	41	
Harmony Grove			120	360		2000			700	2
Sevier Co Chg										
Macedonia-Lckesbrg			150	850		1680				1
Mt. Carmel			240	435		558			317	1
Mt. Zion-Heratio	1752	2965	344	467	97	910				1
New Hope-DeQueen			125	900	80	600			600	1
Springhill		400	1650	500		6500		2000	2200	8
De Ann		900	600	200		3170			470	1
Texarkana										
College Hill		10752	8491	12848		8400		3000	2400	15
Garland			425	1353		800		647	1000	1
Fairview	2058	5688	6900	13374	635	17500		1600	1000	29
Ogden		1678	177	1019	200	2400			120	3
Few Memorial Ct.										
Few Meml.		782	689	906	500	11600		2587	820	6
Holly Springs			150	800		4800		69		1
Pleasant Hill		1198	2146	1233	2164	2250		1125	1125	3
First Texarkana	48169	8817	41797	108688	1191	36630		2750	5000	83
Hall Memorial Ct										
Hall Meml.	7820		721	9799	55	2200				2
Paraloma Scott			100	30	12	720				
Turner MI Forman						300				
Washington						300				
Sardis						300				1
Wesley Chapel						750			750	
Babel Chapel								125		
Wilton			160	480		850			450	2
Extension Churches										
District Total	182046	134870	166583	360705	15621	282849		63185	100666	479

Little Rock Conference
South Central Jurisdiction
Date 12/31/1981

MINISTERIAL SUPPORT						CONNECTIONAL ADMINISTRATION FUNDS					
Other Than Local Church						Interdenominational Cooperation Fund	Connectional Ministries	Jurisdictional Missions Needs	Little Rock Urban Ministries	District Fund	District Missions
Conference Claimants Fund	District Superintendent's Fund	Episcopal Fund	Equitable Salary Fund	Pastor's Moving Expense Fund	Campus Ministries						
43	44	45	46	47	48	49	50	51	52	53	54
242	112	18	36	7	50		24				
167	77	12	25	5	34	4	17	10	14		
80	40	6	13	2	7	2	9	5		18	
104	48	8	16	3	21	2	10	6	9	14	
127	58	9	19	4	26	3	13	8	11	19	
1014	468	74	152	28	209	21	101	63	87	152	
242	112	18	36	7	50			15			
2056	949	150	311	57	425	43	205	127		311	
207	96	15	31	6	43	4	21	13	18	31	
2511	1159	184	312	70			100			379	
259	120	19	39	7	54	5	26	16		39	
484	223	35	73	13	100			30		73	
190	88	14	29	5	39	4	19	12		29	
	245	206	80	25			53			80	
10431	4813	764	1567	290	2154	219	1039	645	896	1449	
283	178	28	58	11							
	33	11	11					9			
40	19	3	6	1	10	1	4	3	3		
35	16	3	5	1	7	1	3	2	3	7	
35	15	3	5	1	7	1	3	2	3	7	
60	30	8									
44	17	2	3	1	8	1	3	2			
207	30	15	19	6		4	21	13			
56264	26791	4501	8645	1578	10814	1094	5329	3260	3847	7630	

Hope District Statistical Report Table No. 3

BENEVOLENCES								
	World Service and Conference Benevolences	Ministerial Education Fund	Black College Fund	Missional Priorities Fund	Camps & Colleges (excluding Hendrix)	General Advance Specials	Youth Service Fund	General Church Offerings
	55	56	57	58	59	60	61	
Ashdown	3318	751	359	280	475			
Richmond	412	93	45	35	58	225		
Blevins Circuit								
Averys Chapel	287	65	31	24	41			
Blevins Bruce Meml	630	143	68	53	90			
Friendship	237	54	26	20	34			
DeQueen First	3642	825	394	307	671	1370	260	3
Gillham	331	75	36	28	48			
Dierks Circuit								
Dierks	842	191	91	71	120			
Greens Chapel	368	83	40	31	53			
Umpire	131	30	14	11	18			
Doddridge Ct.								
Boyd	231	52			29			
Doddridge	387	88		33	55			
Olive Branch	362	82		31	52			
Ebenezer	125	28	14	11	18			
Wiley	132	32	6		21			
Emmet Circuit								
Emmet	505	114	55	43	75			
Holly Grove	293	66		25	41			
Midway	580	25						
New Salem	112	26	12	9	4			
Foreman Charge								
Foreman	1310	30	142	110	187			
Wades Chapel	461	104	50	39	67			
Winthrop	137	31	15	12	19			
Hatfield Ct.								
Cove	156	35	17	13	22			
Hatfield	742	168	80	63	107			
Vandervoort	200	45	22	17	29			
Wickes	362	82	39	31	54		50	
Hope Ct.								
Fulton	56	13	6	5	10			
Hinton	362	82	39	31	112	200		
Oak Grove	655	148	71	55	94			
Hope First	7701	1744	834	650	1402	100	200	3
Horatio	1066	241	115	90	153			
Lockesburg Circuit								
Belleville		29						
Ben Lomond	205	47	22	17	30			
Lockesburg	1247	282	135	105	179			
Lyons	81	18						
Mena Ct.								
Cherry Hill	167	38	18	12	8			
Mt. View	306	69	33	26	44			
Shady Grove	75							
Mena First	2400	862	395	308	522			
Mineral Springs	1066	241		90	153	94		
Wakelield	399	90	43	34	57			
Nashville Ct.								
Brownstown	56	13	6	5	10			
Center	218	49	24	18	32			
Center Point	150	34	16	13	22			
Nashville First	3248	736	352	274	465	1000		1
Bingen	312	71	34	26	44			
Prescott Ct.								
Harmony	112							
Moscow								
Mt. Moriah	24							
Rocky Hill	69	16		6				
Sweet Home Blevins								
Prescott First	3211	727	348	271	734			1
Fairview	181	41	20		30			
Rondo								

**Little Rock Conference
South Central Jurisdiction
Date 12/31/1981**

[illegible]

Hope District Statistical Report Table No. 3

BENEVOLENCES							
	World Service and Conference Benevolences	Ministerial Education Fund	Black College Fund	Missional Priorities Fund	Campus & Colleges (excluding Hendrix)	General Aidance Specials	Youth Service Fund General Church Offerings
	55	56	57	58	59	60	61
Harmony Grove	262	59		22	31		
Sevier Co Chg							
Macedonia-Lckesbrg	181	41	20	15	25		
Mt. Carmel	94	10	10	8	1		
Mt. Zion-Horatio	112	25	12	9	16	50	
New Hope-DeQueen	137	41	15	12	19		
Springhill	1098	248	119	93	156		
De Ann	262	59		22	38		
Texarkana							
College Hill	2226	504		188	319		
Garland	224	51	24	19	32		
Fairview	2719	616	100		243		
Ogden	281	64		24	40		
Few Memorial Ct.							
Few Meml	524	119			69		
Holly Springs		47		17	30		
Pleasant Hill	574	130			95		
First Texarkana	11293	2557	1223	953	1617	10600	300
Hall Memorial Ct.							
Hall Meml	100	6					
Paraloma Scott	156		17		1		
Turner MI Forman	46	11	5	4	17		
Washington	37	8	4	3	7		
Sardis	37	8	4	3	7		
Wesley Chapel	75	12	5				
Babel Chapel	40	9	5	3	2		
Wilton	224	51	24	19	14		
Extension Churches	340						
District Total	60702	13559	5654	4747	9288	13639	810

175

Little Rock Conference
South Central Jurisdiction
Date 12/31/1981

BENEVOLENCES									
Christian Education Day	Special Church Extension	C. P. M. Parish Development	Hendrix College & Endowment Fund	Arkansas United Methodist Communications	Methodist Children's Home	Arkansas Council of Church & Christian Civic Foundation	All Other Benevolences	U. M. W. cash sent to Dist. or Conf. Treasurer of U. M. W.	Grand Total Paid During 1981
63	64	65	66	67	68	69	70	71	72
6	22		40	35					4362
4	15		55	24	20	7	100	140	3875
2	8		29	12		3		26	1991
3	9		37	15	20	4		126	7354
3	11		42	18	30	5	80	90	3644
27	90		335	145	115	44			18937
6	22		80		100	8			6542
55		45			501	87	1222	485	57742
6	18		69	30	205	9	35		5586
67		50	300	360	438	81	1006	707	63138
7	23		86		100	11	67	58	7260
13			160	69	174				20691
5	17		63	27	68	8			6707
14				76		25			13232
278	927		5949	1495	2789	452	3620	2375	330433
									21508
			20	21					1191
1	4		13	10	5	6	2		558
1	3	25	19	5	45	2	130		816
	3		19	5	35	2	25		596
			5						1733
1	5		12	5		2			442
6	18		62	26	50	8			2963
									340
1482	4559	705	23700	7446	14904	2393	14822	14893	1679244

Little Rock Statistical Report Table No. 1

CHURCH MEMBERSHIP

		Number of Churches	Total Members Reported at Close of Last Year	Received				Removed				Total Full Members at Close of This Year	Av. Attendance Principal Weekly Worship Service(s)	Number Persons Baptized This Year (all ages)	Prep. Members Now on Roll (all baptized children under 16)	Number of Persons on Constituency Roll	Total Enrolled in Confirmation
				1	2	3	4	5	6	7	8						
Austin Circuit	Gill Silis LP		1	2	3	4		5	6	7	8	9	10	11	12	13	
Concord		1	161	5	4			3	6	2	1	158	92	4	2	31	
Mount Tabor		1	72								2	68	31		1		
Mount Zion		1	70	3		2					2	76	47	6	9	7	
South Bend		1	37	3	4						2	42	28	3	2	18	
Benton																	
First Benton	Roy I. Bagley	1	1444	21	20	5			18	2	13	1457	333	26	116		1
New Hope	Clayton Harrison	1	105			1					2	104				9	
Mt. Carmel		1	84	2					2		4	80	40	1		4	
Park View	Paul L. Lyons	1	372	12	8	2			8	3	5	378	135	13	27	11	
Salem	W. Darrell Bone	1	358	1	12	1			4	5	2	361	50	2			
Congo		1	83	2							2	83					
Bethel	L. E. Jolly LP	1	85	3	2				1		1	89	52	3	5	5	
Bryant	Paul R. Barrington	1	472	11	7	7			10	2	5	480	160	14	53	4	
Carlisle	Charles T. Seilie	1	524	8	9	2	4		6	19	7	507	191	11	55	10	
Des Arc	Eric W. Parker	1	292	5	9	3			3	6	5	295	119	4	22		
Hamilton	Jerry K. Cookus	1	90									90	36				
Hazen	Robert E. Woody	1	367	2	4	1	28		7	2	8	329	106	3	12		
Devalis Bluff		1	64	1	2						3	64	34	1			
Hickory Plains	John Gillespie FL	1	61	3					3		1	60	30	2	9	12	
Hebron		1	68	1		1			3			67	35	2	3	13	
Little Rock																	
Asbury L. Rock	David B. Wilson	1	938	8	8	8		1	16	8	19	918	249	10	28	60	
Capitol View	E. Eugene Elfrid	1	177		2	2	29		6	3	4	139	35		4	15	
Duncan	Bernetta McGuire LP	1	88									88	62				
First-Galloway	Alvin C. Murray	1	2006	33	60	13	5	49	7	40	2011	485	8	151		37	23
Walnut Grove		1	5								3	2					
Geyer Springs	J. Michael Campbell	1	675	12	26	7		17	8	695	219	8	64		20		
Henderson	J. Wayne Edwards	1	376	15	29	16		9	1	5	421	201	15	59			
Highland Valley	Larry R. Williams	1	1102	13	19	7	2	10	5	12	1112	238	10	78	9		
Hoover	Wm. M. Robinson, Jr.	1	44	20		8						72	51	16	17		
John Wesley Par.	Roger E. Armstrong																
Hunter Meml.		1	185		7	2	2	18	7	7	160	90	4	52	3		
Mark Chapel		1	69		1	1		2			69	25		34	25		
Mt. Pleasant		1	45		2			2			45	14		12	1		
Mabelvale	Louis M. Mulkey	1	1122	19	36	19	5	27	17	9	1138	327	19	130		10	
Markham	Gerald F. Myers	1	362	21	20	3	6	11	3		366	127	7	35		9	
Oak Forest	Allen B. Bonsall	1	748	7	5	6	1	23	10	11	721	139	4	42	4		
Pulaski Heights	James B. Argue	1	4195	26	52	34	80	83	15	35	4094	945	37	283		20	
St. Andrew L. Rock	George W. McCoy	1	526	14	14	10	2	20	4	2	536	210	7	126	87	12	
St. James L. Rock	John P. Miles	1	1746	58	190	84	10	59	21	5	1983	822	72	355	8	36	
St. Luke L. Rock	Arnold Simpson	1	636	4	16	1	1	26	2	11	617	200	6	51			
St. Paul L. Rock	Wm. A. Cheyne	1	995	9	20	6	2	26	14	6	982	187	11	108	92		
Trinity L. Rock	William D. Elliott	1	1303	23	31	3	6	60	5	7	1262	394	17	205	275	25	
Wesley Chapel	Varnell M. Norman PM	1	323				19	2	1	5	296	175	8	20	2		
Western Hills	Bennie G. Ruth	1	609	11	14	6	9	13	4	6	608	172	13	44	27		
White Memorial	Joe Hughes	1	125	9	1						135	90	7	21			
Winfield Meml.	William C. Hallom	1	1004	1	15	9	1	11	1	18	998	222	3	20			
Lonoke First	Fred H. Haustein	1	462	7	6	3		10	2	4	462	171	9	67	35		
Lonoke St. James	David W. Terry OM	1	34								34						
Mountain View	William S. Briant	1	148		3		1				150	42	2	17			
Old Austin	Carr Dee Racop	1	63			1				2	62	33					
Primrose	Richard Lancaster	1	324	3	5	1	1	9	4	4	315	108	1	26	5		
St. Paul Maumelle	James M. McGuire LP	1	203			1					202	85	3	3			
Sardis	Aultus H. Block	1	200	8		1				2	207	95	5	25			
Sweet Home	David Scruggs LP	1	41								41	25	1	17			
Traskwood	D. Ed McCulloch LP	1	84								83	45	1				
Ebenezer		1	82	1					1		82	45	1	2	2	1	
Woodlawn Circuit																	
Bethlehem	Eldon Douglas LP	1	125				5				2	118	60		5	9	
Providence	Frank Maples LP	1	87								87	22					
Smyrna		1	72								72	24					
Extension Churches			77								77						
New Bethel			52														
District Total		57	26267	405	665	279	223	634	179	292	26288	7953	400	2417	819	273	

Little Rock Conference South Central Jurisdiction Date 12/31/1981

CHURCH SCHOOL										U. M. M.		U. M. W.		PROPERTY AND OTHER ASSETS							
Number of Leaders	Children (birth — sixth grade) in All Classes and Groups	Youth in All Classes and Groups	Adults in All Classes and Groups	Total Church School Membership	Av. Attendance				Members Joining Church on Confession of Faith	Membership in Chartered United Methodist Men	Amount Paid for Projects	Membership in United Methodist Women	Amount Paid for Local Church and Community Work	Value of Church, Land, Buildings and Equipment	Value of Church Owned Parsonages and Furniture	Value of Other Assets (cash, securities, other property, etc.)	Indebtedness on Items 28, 29, 30 at End of Year	Other Indebtedness (current expenses, etc.)			
					in the Sunday Church School (all ages)	in other on-going classes and groups for learning	in short-term classes and groups for learning														
15	16	17	18	19	20	21	22	23	24	25	26	27	28	29	30	31	32				
34	48	30	89	201	85	18	2	3			25	782	110000		4019						
4	1		28	28	10						12		12000								
6	13	15	25	59	41								50000		1000	3500					
5	8	7	30	50	25	12	3						20000								
78	129	107	381	695	264	87	65	15			107	856	1835000	78000	224483	89751					
6	9	14	10	39	28	30	10				14	148	85000	30000	10000						
4	4		15	23	23	26					12	370	150000		25000						
18	43	25	110	196	72	46	52	8			35	320	414000	45500		25000					
14	34	9	34	91	89			1			20	200	373000	89000		45799					
3		2	12	17	18								60000								
10	15	26	14	67	38	24	3				26	796	45000		3064						
14	58	26	95	193	98	26	72	9	22	725	26	543	620000	73000	253657						
20	87	35	190	332	154	25	51	8			82		488700	95000	56344						
18	43	21	92	174	112	12	12	5			18	355	604700	81200	23087						
8	13	12	26	59	42	10					20	250	45000								
11	28	15	52	106	74						35	206	610000	104000							
4	9	6	18	37	18						15	1128	154500	52000		9120					
6	14	15	32	67	29		6						58000								
5	13	6	48	72	30		8	1					54000			6080					
64	31	33	359	487	204	56	31	8			112	401	1300000	80000	240000	160378					
6			39	45	20	12					23	290	243000	30000	7000						
5	11	6	16	38	15	10	18				40	500	60000		4500						
59	151	135	694	1039	406	80	87	23	125	1825	232	2724	3910500		648005	93061					
32	60	28	165	285	161	18	51	11			67		755000								
25	72	31	155	283	135	50	85				52	4446	519000	83920	40000	52001					
22	50	12	222	306	188	30	70				136	1700	722000	76000	34889	140246					
6	14	4	8	32	29	39	48	2		162	19	462		76000	34889	253894	1001				
6	43	11	67	127	55	6	10				27	900	525000	65000	1200	426169	2274				
6	14	17	13	50	30	6	6				12	400	45000	3000	400						
4	12	2	12	30	7	6	8						75000		2000						
15	78	70	177	340	198	30	404	16			80	900	659657	45707	97737						
16	43	15	65	139	80	10	50	6			50	1200	540000	71000		10890					
19	22	18	207	266	130	129	139	5			65	2059	693275	59400	83600	19924					
109	271	210	797	1387	705	41	121	25			1152	3687649	50000	219478	353785						
15	75	25	40	155	120	50	75	14	25		35	1700	807000	71200	304450						
83	373	171	270	897	312	418	755	36			110	2470	1286000		283630	999582					
22	43	21	136	222	134	18	131	1		889	76	1403	924390	100000	19137	9039					
51	51	27	183	312	134	37	58	8			112	781	855000	103000	10877	78494					
70	228	125	350	773	312	40	215	20	43		84	1242	1052400	85000	30000	235582					
12	8	5	15	40	25	15			15	220	60	1675	456560	84000							
20	51	24	142	237	127	47	62			526	68	203	1060000	70000	1014	146725					
7	5	8	15	35	30	20	50	5	15		36	963	200000	22000	10000						
45	13	12	197	267	164	60	30	1			173	1497	1616852	34822	11600	64000	6000				
18	68	24	132	242	130	85	275	7	25		70	996	918000	85000	2926						
2	3	3	10	18							8		22500								
11	12	9	12	44	20								253000	3600	6000	4826					
7	10	22	14	53	30	8		6					80000		1400						
15	30	13	38	96	76						50	946	545180	113590	136789	130422					
12	13	7	20	52	30								120000	20000	102000	16000					
10	26	19	50	105	70						20	3044	180000	55000							
3	9	1	5	18	15								70000		1800		650				
12	5		50	67	30	10							30000	15000							
5			65	82	40								45000								
9	15	12	32	68	45	8					20	112	72500								
6			17	23	18								13000	20000		5856					
7	12	5	6		20								11656								
1111	2496	1498	6091	11196	5503	1688	3081	252	270	4347	2258	40120	30150519	2172639	2596836	3684584	9925				

Little Rock
Statistical Report
Table No. 2

	LOCAL CHURCH EXPENDITURES					MINISTERIAL SUPPORT				
	Principal & Interest Paid on Indebtedness, Loans, Mortgages, etc.	Paid on Buildings and Improvements	Current Expenses for Program (including Church School)	Other Current Operating Expenses (not including Program Expense)	Benevolences Paid Directly by Local Church	Local Church				M. R. P. F. & Pension Special Gifts
						Pastor's Salaries	Associate's Salaries	Utilities and Other Cash Allowances Paid	Travel Allowance Paid (Pastors and Associates)	
	33	34	35	36	37	38	39	40	41	42
Austin Circuit										
Concord		321	1566	5833	100	4008		720	1800	300
Mount Tabor			383	1200	672	1500		1100	586	250
Mount Zion			1838	1747	110	1150		400	1000	200
South Bend		6660	436	516	150	800		200	500	106
Benton										
First Benton	6083		27863	70584	370	19800	7012	9630	6435	4025
New Hope		523	470	1810	30	2900		1100	1100	350
Mt. Carmel		767	372	1550	40	2711		1021	1368	275
Park View	2888	7815	6709	11368		14150		2800	3000	1175
Salem	20123	2907	5066	16845	161	11500		3000	3000	958
Congo			257	501		1200		600	400	246
Bethel		1032	712			3200		1000	800	
Bryant	42226	1073	1614	11168	88	11500		5200	5200	
Carlisle		6389	14141	27037	1339	16600		3000	4000	2838
Des Arc		2068	5227	15804	72	12200		1800	5000	819
Hamilton			1100	1850		2000		2000	2000	416
Hazen	3119	15246	1772	15290	510	10350		3000	3000	100
Devalts Bluff		596	812	2086		1900		600	1500	337
Hickory Plains	1440	265	808			3050		1000	1150	406
Hebron	960	262	570			1750		500	750	144
Little Rock										
Asbury L. Rock	41000	164358	12760	65505	410	20200	1600	5000	7000	5627
Capitol View		1536	789	5372		8770		2000	2000	1022
Duncan		305	919	160		2075			75	75
First-Galloway	64175	21471	131677	164268	90089	32884	15984	5300	6900	11300
Walnut Grove										
Geyer Springs	16742	2495	3540	37203		16000		2500	1500	2100
Henderson	22706		10575	23415	100	14750		2800	3850	1915
Highland Valley	45812	9609	11118	34241	686	16500		3100	5500	3770
Hoover		1608	4901	5402						
John Wesley Par										
Hunter Meml										
Mark Chapel	25130	1600	2700	5283	445	7000	2100	2850	3300	125
Mt. Pleasant			1300	900	100	1809		828	525	200
			620	2100		2000		1266	754	75
Mabelvale	38059	21491	14288	45342		19560		3600	6720	3280
Markham	10283	9164	5380	15525		11200		3000	4700	1820
Oak Forest	4932	7164	9782	29019	987	16000		4338	3596	3021
Pulaski Heights	38714	79072	74498	264107	61478	48500	31220	10000	12500	15245
St. Andrew L. Rock	38280		3500	70000		12000		4000	4000	360
St. James L. Rock	80124	149856	28146	121355	16200	27588	4302	2778	13489	5266
St. Luke L. Rock	1474	10245	24161	26802		15000		4500	3500	3214
St. Paul L. Rock	22143	23740	7177	78855	2100	21200		4000	6000	4140
Trinity L. Rock	46787	15000	31895	81225	2500	21000		4500	4500	3720
Wesley Chapel	2012	2007	4561	18880		10000			4300	
Western Hills	19387	764	7950	28791		14402		4460	3000	100
White Memorial	1706	3700	2751	6230	40	3574		2016	2350	200
Winfield Meml	3000	5396	29800	53970	1026	20000		3600	3300	5240
Lonoke First	1726	7225	5650	24517	680	14000		6200	4800	1500
Lonoke St. James			32	825		500			400	25
Mountain View	4362	6042	2974	3541	50	4150		1800	4000	400
Old Austin		240	493	3875		2600		1000	2700	125
Primrose	15366		5097	16169		12150		2925	3825	1105
St. Paul Maumelle	5698	1200	3562	5410		4000		3500	2500	125
Sardis			2500	3500	183	12614		1800	1800	725
Sweet Home	546	300	186	1128		1300		780	520	35
Traskwood			168	1135		1100		300	1527	261
Ebenezer			566	916		2340		700	800	253
Woodlawn Circuit										
Bethlehem			465	1619		2050		800	1200	206
Providence		309	211	695	301	1000		700	1060	200
Smyrna	1371	1000	310	922	25	1000		650	1150	75
Extension Churches										
District Total	628374	592821	517718	1433471	181342	543085	62218	136262	172210	89795

Little Rock Conference
South Central Jurisdiction
Date 12/31/1981

MINISTERIAL SUPPORT						CONNECTIONAL ADMINISTRATION FUNDS					
Other Than Local Church						Interdenominational Cooperation Fund	Connectional Ministries	Jurisdictional Missions Needs	Little Rock Urban Ministries	District Fund	District Missions
Conference Claimants Fund	District Superintendent's Fund	Episcopal Fund	Equitable Salary Fund	Pastor's Moving Expense Fund	Campus Ministries						
43	44	45	46	47	48	49	50	51	52	53	54
654	301	48	98	18	85	10	65	40		65	126
417	192	31	63	12	86			26		51	97
349	161	26	52	10	72	7	35	22	30	43	81
142	66	10	21	4	29	3	14	9	12	17	33
7479	3451	548	1123	208	1544		745	984		916	1733
627	289	46	94	17	129	13	62	39		77	145
501	231	37	75	14	104	11	50	31	54	61	116
2095	966	153	315	53	309	34	161	104	43	235	457
1778	820	130	267	49	367	37	177	110	203	218	412
332	153	24	50	9	69	7	33	21	30	41	77
381	176	28		11			38			47	88
2193	1012	161	329		605	62	292	181	252	359	679
2931	1353	215	440	81							
2086	962	153	313	58	431	44	208	129	179	255	483
421	194	31	63	12	87	9	42	26	36	52	98
2113	975	155	317	59	436	44	210	131	181	259	490
533	246	39	80	15	110	11	53	33	46	65	124
340	157	25	51	9	70	7	34	21	29	42	79
211	98	15	32	6	44	4	21	13	18	26	49
7758	3580	568	1165				481			950	1798
1193	550	87	179	33							
420	194	31	63	12	87	9	42	26	36	51	97
16324	7532	1196	2452	453	3000	343	1625	1009	1402	2000	3783
3341	1541	245	502	93	690	70	333	206	287	409	774
1913	883	140	287	53	395	40	191	118	164	234	443
5938	2740	435	892	165	1226	125	591	367	510	727	1376
1873		174	100								
347	160	45	52	10	72	7	35	21	30	43	81
515	238	38	77	4	27	3	13	8	11		
5465	2522	400	821	152	1128	115	544	338	469	670	1267
2168	1010	160	329								
4955	2286	363	744	138	50				426	607	1148
25539	11784	1871	3837	709	4273	536	2543		2194	3132	5919
2983	1367	217	445							363	687
7841	3618	575	1178	218	1619	165	781	485	673	961	1817
4585	2116	336	689	127	802	96	457	283		562	1063
5843	2696	428	878	162	1206	123	582	361	502	716	1354
6885	3177	504	1034	191	1422	145	686	426	591	843	1596
1770	817	130	266							217	410
3167	1461	232	476							160	300
743	343	54	112	21	153	16	74	46	64	91	172
7113	3282	521	1069	198	1200	25	354	100	500	871	1200
2659	1227	195	406	74	549	50	233	151		326	616
134	62	10	20	4	28	3	13	8	12		
828	381	61	124	23	171	17	82	51	71	101	191
415	192	30	62								
2015	930	148	303	56	416	42	201	125	173	247	467
657	300	39	70	21	115	14	61	35	44	80	150
1318	608	97	198	37	272	28	131	81	113	161	306
174	80	13	26	5	36	4	17	11	15	21	40
311	144	23	47	7	64	7	31	19	27	38	72
358	165	26	54	10	74	8	36	22	31	44	83
447	206	33	67	12	92	9	45	36	38	55	104
341	157	25	51	9	70	7	34	21	29	42	79
243	112	18	37	7	50	5	24	15	21	30	56
154160	70264	11343	22869	3649	23864	2315	12480	6289	9546	17581	32816

Little Rock
Statistical Report
Table No. 3

BENEVOLENCES									
	World Service and Conference Benevolences	Ministerial Education Fund	Black College Fund	Missional Priorities Fund	Camps & Colleges (excluding Hendrix)	General Advance Specials	Youth Service Fund	General Church Offerings	
	55	56	57	58	59	60	61	62	
Austin Circuit									
Concord	538	160	57	39	9				
Mount Tabor	451	102	49	38	5				
Mount Zion	378	86	41	32	54				
South Bend	154	35	17	13	22				
Benton									
First Benton	8096	1833	877	683	1679	1599		431	
New Hope	679	154	73	57	97				
Mt. Carmel	543	123		46	78				
Park View	2143	442	206	142	27				
Salem	1924	436	208	162	276				
Congo	360	81	39	30	52				
Bethel	412								
Bryant						100		81	
Carlisle	3173	719	344	268	454	1790		490	
Des Arc	2258	511	245	190	323	635			
Hamilton	456	103	49	38	66				
Hazen	2287	518	248	193	328	70		27	
Dewalls Bluff	577	131	63	49	83	30		20	
Hickory Plains	368	83	40	31	53				
Hebron	229	52	25	19	33				
Little Rock									
Asbury L. Rock	5128	1316			1000	450			
Capitol View					13				
Duncan	455	103	49	38	66				
First-Galloway	17672	4001	1700	1000	2709	1072		200	
Walnut Grove									
Geyer Springs	3617	819	392	305	519		25		
Henderson	2072	469	224	175	296				
Highland Valley	6429	1456	696	542	921		12	243	
Hoover									
John Wesley Par									
Hunter Meml							52	123	
Mark Chapel	376	85	41	32	54			10	
Mt. Pleasant	140	32	15	12	20			7	
Mabelvale	5917	1340	641	499	848		25	247	
Markham	2369							187	
Oak Forest	100	1215			679	244		750	
Pulaski Heights	27649	6260	2994	2332	5284	350	40		
St. Andrew L. Rock	3208							96	
St. James L. Rock	8489	1922	919	716	1215		200		
St. Luke L. Rock	4964	1124	538	419	911	973	200	53	
St. Paul L. Rock	6326	1432	685	534	1025	1676		150	
Trinity L. Rock	7454	1688	807	629	1117	200		157	
Wesley Chapel			208					128	
Western Hills						17	300	70	
White Memorial	804	182	106	68	115	21		478	
Winfield Meml	7701	1000	834	250	1451	60		150	
Lonoke First	2879	638		206	433	17	37		
Lonoke St. James	146	33	16	12	20				
Mountain View	894	202	97	75	128			44	
Old Austin									
Primrose	2181	494	236	184	282				
St. Paul Maumelle	795	170	84	50	93				
Sardis	1427	323	155	120	205	221	31	146	
Sweet Home	188	43	20	16	27				
Traskwood	337	76	36	28	42				
Ebenezer	387	88	42	33	55				
Woodlawn Circuit									
Bethlehem	484	110	52	41	91	20	5	40	
Providence	370	84	40	31	53			92	
Smyrna	263	60	29	22	38	20		68	
Extension Churches									
District Total	146247	32334	14237	10399	23349	9565	927	4488	

Little Rock Conference
South Central Jurisdiction
Date 12/31/1981

BENEVOLENCES										
Christian Education Day	Special Church Extension	C. P. M. Parish Development	Hendrix College & Endowment Fund	Arkansas United Methodist Communications	Methodist Children's Home	Arkansas Council of Church & Christian Civic Foundation	All Other Benevolences	U. M. W. cash sent to Dist. or Conf. Treasurer of U. M. W.	Grand Total Paid During 1981	
63	64	65	66	67	68	69	70	71	72	
17	58		288		53	20		164	17561	
9	31		138		64				7513	
4	13		139	50	75	15			7243	
			76	20	25	7			10114	
199	665		2473		1971	324	663	2599	194625	
17	56		337	90	47	27			11509	
13	46		270	72	160	22			10751	
47	186		556	229	257	72	100	400	59594	
47	158			200	114	77	50	556	72336	
9	30		179	48	17	15			4910	
					103				8028	
78	261		1575	420	254		20	491	82690	
					934	127		901	94408	
56	185		690	299	245	90		433	54451	
11	37		139	60		19			11715	
56	188		699	303	1663	91	75	383	64886	
14	47		286	76	96	28	8		10694	
9	30		112	49		15			9773	
6	19		70	30		9	75		6040	
140	254			1226			120	2517	351911	
11	37		480					201	24225	
			139	60	40	19		148	5862	
435	1451	1000	5000	1340	8658	707	3941	5306	641359	
89	297	173	1711	479	282	145	627	1071	101122	
51	170		1028	274	115	83	22	914	90865	
158	528		1964	851	443	257	1197	1472	162597	
								25	11936	
9	31		115	50	67	15	95	1137	54059	
4	12		43	19		6		370	7848	
									8059	
146	486	336	2936	783	78	237	807	1566	183123	
					415		1099	550	69379	
132	200	100			70	55	1118	1210	95429	
	2270	1300	13723	3661	5643	250	1970	7072	778469	
					793			1500	143779	
209	697		4213	1124	1335	340	3186	600	494180	
122	408		1516		125	199	715	1204	113483	
156	519		3232	837	2653	253	25	2084	205793	
184	612	437	3700	987	870	299	2808	1503	252079	
							150	750	46606	
41	66		246	106	167	32	40	651	85785	
95	316	500	1200	1020	40	35	1588	701	27094	
68	236		804	331	409	113	120	4710	163412	
4	12		44	19	248	5		811	79869	
									2387	
22	73		273	118	261	36	536		32177	
54	179		666	289	50	87		600	11732	
19	88		200	83		17	228		67290	
35	117		436	189	120	57		316	29326	
									30224	
5	15		57	25		8	12		5653	
8	28		146	45		13	440		6480	
10	32		118	51		16	70		7388	
22	40	20	148	64	45	19	20		8705	
9	30	40	184	49	100	15			6438	
6	22		130	35	53	11	30		7908	
2836	11236	3906	52479	16061	29158	4287	21955	44916	5152872	

Monticello District
Statistical Report
Table No. 1

CHURCH MEMBERSHIP																	
		Number of Churches	Total Members Reported at Close of Last Year	Received			Removed				Total Full Members at Close of This Year	Av. Attendance Principal Weekly Worship Service(s)	Number Persons Baptized This Year (all ages)	Prep. Members Now on Roll (all baptized children under 16)	Number of Persons on Constituency Roll	Total Enrolled in Confirmation Classes This Year	
				This Year on Confession of Faith or Restored	From Other United Methodist Churches	From Other Denominations	Charge Conference Action Withdrawn	Transfer to Other United Methodist Churches	Transfer to Other Denominations	Death							
			1	2	3	4	5	6	7	8	9	10	11	12	13	14	
Crossett First	Palmer Garner	1	798	3	9	4		15	3	7	789	221	4	63		4	
Dermott	Kenneth W. Kinard	1	252		1			9		2	242	77		31			
Wesley McGehee		1	111								111	26					
Dumas First	John O. Alston	1	623	8	14	1		16		9	621	201	15	31	28	7	
Eudora Scott Meml.	E. Lloyd Posey Jr.	1	162		2	1		4	2	3	156	45			20		
Parkdale		1	67					4			60	17			3		
Extra Parish	James R. Sewell RM									3	60						
Extra		1	43							3	40	15					
Fountain Hill		1	61	7	1	3				3	69	37	8				
Zion		1	29			1					30	21					
Fordyce Mt. Olive	L. T. Marks LP	1	64					1		1	62	40	5	7	4		
Bethel NW Edinburg		1	13								13	27	2	4	7		
Fordyce Par.	Donald L. Eubanks	1	539	11	12	5	2	8	3	9	545	200		56		15	
Fordyce First		1	25								25	12					
Stony Point																	
Temperence Hill		1	46								46	22					
Gould Parish	Travis E. Jackson LP	1	8								8						
Dermott Brown Chp.		1	37			1			1		37	27					
Gould Bailey Chp.		1	327	10	3	3		3		5	335	161	8	17	8		
Hamburg	Fred R. Smith AM	1	85	3						4	84	55	3	7	16	7	
Walters Chapel	Vurl E. Bland	1	30								30	16					
Hampton-Harrell		1	169		2	2	2				169	55	2	9	7		
Faustina		1	54		2						56	35		5	2		
Hampton Harrell		1															
Hermitage Ct.	Ben E. Pitts OM	1	89			1	5			2	83	30					
Hermilage		1	27								27	60					
Ingalls		1	153	2	2					4	153	60					
Marlins Chapel		1	12								12	5					
Johnsylv. Wilson Chp.	Charles H. Roe RM	1	218								218	15					
St. Francis		1	49								49	35	2				
Kingsland Circuit	Wm. Paul Wooley LP	1	43	1						2	42	23	1				
Chambersville		1	118	1				3		3	113	55	1				
Hebron		1	21								21	15					
Kingsland		1	272	9	5	3		3		2	284	128	12	12		5	
New Edinburg	Joseph W. Hunter	1	42					1		1	40	18					
L.K. Village Lakeside		1	578	2	5	2		11	12	10	554	157	3	36	25	7	
Montröse	Chas. O. Walthall	1	29	1						1	29	20	1				
McGehee First		1	60	2		1	2				61	73	2				
Arkansas City		1	55	1		1	3			3	50	28	1				
Monticello Ct.	Wayman N. Mann LP	1	43	1		1		1	1	3	43	28	1	1			
Green Hill		1	55		3		4				53	27					
Lacey		1	651	2	11	6	32	12	3	6	617	210	5	54	87		
Palatine	Thomas A. Abney	1	102	1				1	1		102	54	4				
Trinity Warren	W. Shelton Kilgore	1	106				1	4	6	5	90	37	1				
Monticello First		1	289		3	1		3	1	3	286	84	1	2			
Portland	Doyle E. Graham	1	45	1	1	1					48	17					
Willmot		1															
Star City First		1															
Gould First		1															
Tillar Charge	Thomas J. Nation	1	32	1							33	9	1				
Mt. Tabor		1	48								48	15					
Newtons Chapel		1	35								35	13		4	4		
Selma		1	36		1			1		2	34	25	2	3			
Tillar		1	35							1	34	12			1		
Winchester		1	30								30	15					
Warren Par.	Robert A. Regnier	1	37		2				1		38	12					
Good Hope		1	630	4	4	4		12	2	14	614	190	5	63		3	
Wagnon		1															
Warren First		1															
Watson First	Ray Henry Bates PM	1	233	7	6			6		2	238	90	2	13		1	
Wilmar Circuit	John B. Ross	1	24								24	16					
Andrews Chapel		1	33								33	20	1	5	5		
Mount Pleasant		1	63							2	61	40	1	4	5		
Rock Springs		1	73							2	71	40	1	4	5		
Wilmar		1															
District Total			56	7909	78	86	42	51	117	36	115	7796	2698	94	435	223	58

Little Rock Conference South Central Jurisdiction Date 12/31/1981

CHURCH SCHOOL												U. M. M.		U. M. W.		PROPERTY AND OTHER ASSETS					
Number of Leaders	Children (birth — sixth grade) in All Classes and Groups	Youth in All Classes and Groups	Adults in All Classes and Groups	Total Church School Membership	Av. Attendance			Members Joining Church on Confession of Faith	Membership in Chartered United Methodist Men	Amount Paid for Projects	Membership in United Methodist Women	Amount Paid for Local Church and Community Work	Value of Church, Land, Buildings and Equipment	Value of Church Owned Parsonages and Furniture	Value of Other Assets (cash, securities, other property, etc.)	Indebtedness on Items 28, 29, 30 at End of 1 Year	Other Indebtedness (current expenses, etc.)				
					In the Sunday Church School (all ages)	In other on-going classes and groups for learning	In short-term classes and groups for learning														
15	16	17	18	19	20	21	22	23	24	25	26	27	28	29	30	31					32
39	66	42	128	275	126	18	244				141	2977	1007241	118008	35649						
13	27	16	40	96	42	17	13				27	310	375000	125000	11601	8051					
3			20	23	13						26	1563	120000								
36	64	42	181	323	251	92	84	8			125	206	931500	88000	38500						
7	12	2	33	54	27	34	93				21	427	364000	68200	4478						
							7						45000	16000	4800						
5		2	18	25	16						8	34	10900								
4	10	4	19	38	18		5						27000								
4	6		14	24	21								19000								
4	12	14	15	45							8	90	28000								
2	5	4	6	17									30000								
20	56	28	165	269	127		12	9	46	519	123	2005	580000	102000							
													70000								
3		5		8									10000								
8	7	6	21	42									5000								
16	27	16	106	167	106	128	51	6			58	520	525000	75000	15700						
9	11	5	26	51	47	58	27	3					70000		1418						
													12000								
11	27	12	26	76	50	25	32				25	235	150000	60000		64000					
5	7		12	26	20	12	2						20000		14000						
4	1	6	20	31	22	12							25000	20000	2400						
12	14	14	29	69	60								30000								
5	13	4	20	42									34000	10000							
													25000								
4	2	1	19	26	18								83000								
4	6	2	13	25	15								26000								
4	11	8	23	46	23								34000	10000							
													25000								
25	35	25	52	137	85			7	50		30	4622	322000	205000	15000	16000					
6	2	2	14	22	15								60000	12000							
24	47	30	135	236	110	40	25	2	24		87	2388	641000	88000	6250	74766					
													54000	30000	1500						
16	23	16	45	100	69			2					30000								
6	4	2	12	24	15			1					50000								
						15							30000								
5	6	2	7	20	12								40000								
50	91	53	153	347	177	204	218	2			120	453	834000	112000	133227						
8	22	3	26	59	28		17				28	763	200000	50000	5681						12200
6	14	4	11	35	14	9					16	50	250000		11333						
18	14	16	60	108	67						27		402000	67000	4000						3000
													75000								
3	4	2	15	24	7								10000								
2			20	22	12								50000								
2	4	2	12	20	14		5				13	100	10200		100						
4	2	2	16	24	11		2				6	438	50000	23000							
2	2		12	16	12	2							5000			1000					
3	5	3	10	21	12								9700								
2	12	12	14	17	8								9000								
20	58	33	167	278	163	17	84	3			120	405	1253000	120000	16961	718					
12	12	11	39	74	38	18	15				20	3406	100000	63000	2661	13800					
3			15	18	14								30000								
2			15	17	10								46000								
0	5	5	30	48	30		10						52000								
0	10	10	20	49	35						13	271	122000								
459	742	468	1840	3509	1960	708	939	43	145	519	1042	21263	9525641	1462208	326259	177335	15200				

Monticello District
Statistical Report
Table No. 2

	LOCAL CHURCH EXPENDITURES					MINISTERIAL SUPPORT				
	Principal & Interest Paid on Indebtedness, Loans, Mortgages, etc.	Paid on Buildings and Improvements	Current Expenses for Program (including Church School)	Other Current Operating Expenses (not including Program Expense)	Benevolences Paid Directly by Local Church	Local Church				M.R.P.F. & Pension Special Gifts
						Pastor's Salaries	Associate's Salaries	Utilities and Other Cash Allowances Paid	Travel Allowance Paid (Pastors and Associates)	
	33	34	35	36	37	38	39	40	41	42
Crossett First		10882	40832	22999	1582	16516		3788	9255	3611
Dermott		738	10369	13311		14080		2000	2400	1463
Wesley McGeehee			664	2702	100	3740				304
Dumas First		3679	29524	32853	6570	15000		4600	7400	2839
Eudora Scott Meml			1074	11834	270	8400		2000	2700	927
Parkdale		1050		1540		2521		561	658	287
Extra Parish		590		600		900				115
Extra			145	600						
Fountain Hill	4670		526	1380		2700				183
Zion			80	450		1000				74
Fordyce Mt. Olive	1115	449	570	748		1896				
Bethel Nw Edinburg	600	720	558			540				26
Fordyce Par.										
Fordyce First		4280	21881	21171		20100		2400		2123
Stony Point				386		770				67
Temperance Hill				309		800				109
Gould Parish										
Dermott Brown Chp		1850	269	61		700				32
Gould Bailey Chp			24			600				
Hamburg	742	14941	5271	22600		10000		3300	3195	1690
Waller's Chapel		8941	225	2187		2000		800	1700	304
Hampton-Harrell										
Faustina	8313	1500	1325	500		1595		51	100	112
Hampton		1800	500	5700	296	4500		2200	1600	580
Harrell			500	1645	400	1580		300	1300	224
Hermillage Ct.										
Hermillage		1726	316	1328		2712		859		234
Ingalls				1000		1125				
Martins Chapel		15645	648	980		1250		400	900	339
Johnsvl Wilson Chp	199		65		69	900				42
St. Francis	19	6	75	20		125		975	700	
Kingsland Circuit										
Chambersville		10313	600	1149		1080				90
Hebron		1300	1290	225	100	1020				106
Kingsland		566	657	1725		2400				237
New Edinburg			321	317	50	900				58
Lk Village Lakeside	8000	2000	2210	15845		8800		2800	4200	1653
Montrose		2432	100	1300	490	1200		600	1200	208
McGeehee First	34532	6539	29727	19619	1987	14320		3800	4560	2634
Arkansas City		3478		2417		1200		300	900	214
Monticello Ct.										
Green Hill			1200	823	45	440		770	1000	192
Lacey		603	813	1273	67	1000		800	1200	211
Palestine			350	500		1375		400	625	115
Trinity Warren		638	529	797		400		600	800	134
Monticello First			28018	33784	114	19400		2000	4499	3194
Portland		706	1130	6020		5500		1500	2200	768
Wilnot		2148	442	6522		5500		1500	2200	513
Star City First		1079	9350	6994		5700		4500	3600	1134
Gould First			103	714		2040		1120	2360	391
Tillar Charge										
Mt. Tabor			65			256				90
Newtons Chapel			113			2478				167
Selma			128			916				80
Tillar			150			1800		936	2100	227
Winchester			58			1113				93
Warren Par										
Good Hope		561	174	344	259	730		300	970	158
Wagnon		175	52	373		330			540	146
Warren First	12000	16355	8675	54815	175	15200		5460	3000	2864
Watson First	3205	617	3665	341	107	10000		800	1200	586
Wilmar Circuit										
Andrews Chapel		6500	86	439		577		393	416	95
Mount Pleasant			125	335		700		402	510	201
Rock Springs		2098	299	788		1600		540	800	319
Wilmar		275	479	3359		1625		935	1160	406
District Total	73395	127180	205850	306222	12681	225650		54670	71948	32959

Little Rock Conference
South Central Jurisdiction
Date 12/31/1981

MINISTERIAL SUPPORT						CONNECTIONAL ADMINISTRATION FUNDS						
Other Than Local Church						Interdenominational Cooperation Fund	Connectional Ministries	Jurisdictional Missions Needs	Little Rock Urban Ministries	District Fund	District Missions	54
Conference Claimants Fund	District Superintendent's Fund	Episcopal Fund	Equitable Salary Fund	Pastor's Moving Expense Fund	Campus Ministries							
43	44	45	46	47	48	49	50	51	52	53		
5092	2350	373	765	141	1051	107	507	315		574		
2153	993	158	323		445					231		
448	206	33	67	12	92	43	45	28	38	56		
3806	1756	279	572	106	786	80	379	235	327	429		
1291	596	95	194	36	267	27	129	80	111	145		
349	161	26	52	10	72	7	35	22	30	39		
170	78	12	25	5	35	4	17	10	15	18		
269	124	10	20	7	50	3	10	10				
108	50	8	16	3	22	2	11	7	9	10		
20	109	17			49	5	23	15				
38	17	3	6	3	8	1	4	2	3			
3123	1441	229	469	87	645	66	311	193	268	352		
99	46	7	15	2	20		7					
160	74	12	24									
47	22	3	4		10		5					
52	8			3		2						
2483	1150	182	373	70	513	52	250	153	213	280		
448	206	33	67	12	92	9	45	28	38	50		
165	76	12	25	5	34	3	16	10	14	28		
853	393	62	128	24	176	18	85	53	73	96		
330	152	24	50	9	68	7	33	20	28	36		131
503	233	37	76	10	71	7	34	21	30			
159	74	12	24									
499	230	37	75	14	103	10	50	31	43	56		
61	28	4	9	2	13	1	6	4	5			
132	61	10	20	4	27	3	13	8	11	15		
155	72	11	23	4	32	3	15	10	13	18		
349	161	26	52	10	72	7	35	22	30	39		
85	39	6	13	2	18	2	8	5	7	10		
2181	1006	160	179	56	324	36	217	109	220			
306	141	22	46	9	63	6	30	19	26	27		
3684	1700	270	553	102	761	77	367	228	316	415		
198	91	14	30	5	41	4	20	12	17	22		
283	130	21	42	8	58	6	28	17	24			
311	143	23	47	9	64	7	31	19	27			
170	78	12	25	5	35	4	17	10	15			
198	91	14	30	5	41	4	20	12	17			
4405	2032	323	662	122	909	92	439	272	378	496		
1041	480	76	156	29	215	22	104	64	89	111		
782	361	57	64	20	115		60	39				
1668	769	122	251	60	344	35	166	103	143	188		
106	196	23	16	12	22	2	11	7	9			
132	61	10	20				13			15		
245	113	14	37	1	44		1		21	28		
118	54	18	16		50	2	8			13		
334	154	25	50							38		
137	63	10	21	4	28	3	14	8	12	15		
174	80	13	118	5	36	4	17	11	15	19		
127	59	9	19	4	26	3	13	8	11	14		
4155	1917	304	624	115	858	87	414	257		468		
862	398	63	130	24	178	18	86	53	74			
184	85	13	28									
155	72	11	23	4	32	3	15	10	13	18		
330	152	24	50	9	68	7	33	20	28	37		
462	208	25	44	13	79	9	41	27	6	52		
46143	21584	3396	6770	1202	9178	900	4238	2588	2547	4678		131

**Monticello District
Statistical Report
Table No. 3**

	BENEVOLENCES							
	World Service and Conference Benevolences	Ministerial Education Fund	Black College Fund	Missional Priorities Fund	Camps & Colleges (excluding Hendrix)	General Advance Specials	Youth Service Fund	General Church Offerings
	55	56	57	58	59	60	61	62
Crossett First	5513	1248	597	465	1114	184		523
Dermott	2331	200			100			42
Wesley McGehee	485	110	52	41	70			
Dumas First	4121	933	446	348	590			
Eudora Scott Meml	1397	316	151	118	199	270	160	
Parkdale	377	85	41	32	54			
Extra Parish								
Extra	184	42	20	15	26			
Fountain Hill	209	47	10	15	37			
Zion	117	27	13	10	17			
Fordyce Mt. Olive	211	58	28	22				
Belhel Nw Edinburg	41	9	4	3				
Fordyce Par								
Fordyce First	3381	766	366	285	485		100	
Stony Point	107	24			1			
Temperence Hill	173	39						
Gould Parish								
Dermott Brown Chp	51	12	6	4				
Gould Bailey Chp		28	13		2			
Hamburg	2690	610	291	230	728	150		
Walters Chapel	485	110	52	41	70			25
Hampton-Harrell								
Faustina	179	40	19	15	25			
Hampton	500	209	100	78	132			
Harrell	357	81	39	30	67			110
Hermilago Ct								
Hermilago	372	84	40	31	54			
Ingalls								
Martins Chapel	541	122	59	46	77			
Johnsvl Wilson Chp	66	15	7	6	11			
St. Francis								
Kingsland Circuit								
Chambersville	143	32	15	12	20			
Hebron	168	38	18	14	24			
Kingsland	377	85	41	32	54			
New Edinburg	92	21	10	8	14			
Lk Village Lakeside	2045	463		149	249		174	50
Montrose	332	75	36	28	48			
McGehee First	3988	903	432	336	672		75	586
Arkansas City	214	49	23	18	6			10
Monticello Ct.								
Green Hill	325	74	35	26	44			
Lacey	337	76	36	28	48			
Palestine	184	42	20	15	26			
Trinity Warren	214	49	23	18	31			
Monticello First	4769	1080	516	402	683	128	261	1282
Portland	1127	255	122	95	162			
Wilmot	724	192	77	53	60			
Star City First	1805	409	198	152	259			10
Gould First	115	26	13	10	17			
Tillar Charge								
Mt. Tabor	143			12				
Newtons Chapel	265	1		1				
Salma	99	10						
Tillar	122							
Winchester	148	33	16	12	22			
Warren Par								
Good Hope	189	43	20	16	27			
Wagnon	138	31	15	12	19			
Warren First	4498	1019	487	379	644			257
Watson First	933	211	101	79	134			
Wilmar Circuit								
Andrews Chapel								
Mount Pleasant	168	38	18	14	24			
Rock Springs	357	81	39	30	52			
Wilmar	498	113	53	36				
District Total	48396	10684	4716	3822	7198	732	770	2895

Little Rock Conference
South Central Jurisdiction
Date 12/31/1981

BENEVOLENCES									
Christian Education Day	Special Church Extension	C.P.M. Parish Development	Hendrix College & Endowment Fund	Arkansas United Methodist Communications	Methodist Children's Home	Arkansas Council of Church & Christian Civic Foundation	All Other Benevolences	U.M.W. cash sent to Dist. or Conf. Treasurer of U.M.W.	Grand Total Paid During 1981
63	64	65	66	67	68	69	70	71	72
136	453	500	1684	730	1241	221	2500	2276	140105
12	40		181		177		83	500	52278
101	338	185	130	64	100	19		100	9801
34	115	80	1259	546	1869	165	2482	1406	126429
9	31		427	185	692	56	415	202	34563
			115	50	234	15	125		8588
5	15		56	24	80	7		45	3258
7	24		50	20	50	9			10431
3	10		36	16	23	4			2126
6	21		78			8	41		5469
	3		12	5		1	25		2632
83	278		1033	448	255	136	1189	1260	89204
2			6			3			1562
	14			23					1737
			16				3		3095
70	221	200	1401	360	1446	110	430	1090	746
12	40	25	148	64	310	19			77485
4	15		55	24	30	7			18586
23	76		282	122	47	36	74		3159
9	29		109	47	150	15	160	610	30284
									9840
9	31		114	49	62	15			9058
13	44		165	72	100	140			1494
2	5		20	9		3			22758
									1483
							20		1940
4	12		44	19		5			13842
4	14		51	22		7			4824
9	31		115	50	42	105	25		7302
2	11		28	12		4			2043
49	274		584	240	1926	76	779	272	57326
8	27		101		30	13			8923
98	327	100	1218	528	2876	160	1121	1487	141098
5	16		85	28	105	8	82		9594
8	25		93	41	53	12	63		5886
8	28		103	45	100	13	57		7527
5	15		56	24	80	7	48		4238
5	18		65	28	60	6	57		4906
117	391	440	1458	631	384	191	1488	1618	116976
28	93		344	149	5658	46		672	28962
44	70		207		278	7		48	22039
3	10		551	239	419	73	11		40374
			35	15	50	5	75		7506
	1			19	10		25		871
2			28			1	16		3548
					53		102	55	1556
4	12		45	20	75	6	100	143	6284
5	15		58	25	110	8			2072
3	11		42	18	30	5			4504
111	369		1374	596	1123	180	322	1838	2233
23	77	100	285	124	75	38	102	120	140940
									24809
							120		8978
4	13		51	22	40	7			3040
15	29	7	109	47	110	15	168		8261
12	41	26	142	58	245	19	104	282	10834
1118	3735	1663	14627	5858	20935	1923	12421	14024	1369405

Pine Bluff District Statistical Report Table No. 1

CHURCH MEMBERSHIP

		Number of Churches	Total Members Reported at Close of Last Year	Received					Removed					Total Full Members at Close of This Year	Av. Attendance Principal Weekly Worship Service(s)	Number Persons Baptized This Year (all ages)	Prep. Members Now on Roll (all baptized children under 16)	Number of Persons on Constituency Roll	Total Enrolled in Confirmation Classes This Year
				This Year on Confession of Faith or Restored	From Other United Methodist Churches	From Other Denominations	Charge Conference Action Withdrawn	Transfer to Other United Methodist Churches	Transfer to Other Denominations	Death									
											1	2	3						
Almyra	Richard L. Lester FL	1	92	3						1			93	35					
Deluce-Prairie UN		1	57	4								2	59	50			11		
Althelmer	George E. Rook	1	80						1		1	3	75	44		2			
Wabbaseka		1	45		1		1				2	42	25			3			
Bayou Meto	James E. Robken	1	114	4							2	116	65		4				
Lodges Corner		1	88									88	45						
Carthage Circuit	W. Robert Irvin	1	40								2	27	10						
Carthage		1	18		2		8				2	16	12						
Hunters Chapel Mt. Zion		1	1									1							
Tulip		1	17							1	16	14							
Waverly		1	15							1	14	9							
Dewitt First	Lloyd A. Perry	1	540	3	4	5	11			5	526	170							
England	Albert M. Elder	1	370		5			6	4	1	9	365	98	2	21	28	27		
Keo		1	54	1							1	54	21				12		
Gillett	Harold G. Rogers	1	314	5	5	5		2	2	1	324	133	9	40	20	4			
Campshed		1	79	2				3		2	76	21	1	6	8	2			
Grady	Warren Edw. Eagle AM	1	174		3		22	14		8	133	62	3	12	13				
Trinity		1	86				24				62	21		3	2				
Humphrey	George G. Meyer RM	1	59		3						62	27		2					
Humnoke		1	59		3	1					63	18							
Leola Circuit	Autrey J. Sirmom FL	1	89							1	88								
Leola		1	51								52	45							
Moore's Chapel		1	30			1					30	18							
New Hope		1																	
Pine Bluff		1	639	4	15	1		9	7	9	634	193	2	46					
Carr Meml.	Harold D. Hansford	1	1751	2	17	4		11	7	19	1737	400	12	115	110				
First Pine Bluff	John W. Lindsay	1	413	4	3	1	63	7	2	1	351	135	1	12	17				
Good Faith	Melvin Bitter	1	379	1	13	1		7	3	6	378	140	1	15	14		3		
Hawley Meml.	J. T. Adkinson, Jr.	1	1108	18	25	13	1	48	7	21	1087	431	15	103	77	9			
Lakeside	Robert E. Langley	1	122	15	3			9	16	3	140	70	5	15	15	15			
St. James Pine Bluff	Fletcher Bryant OM	1	212	7			33				158	70	4	28	50	6			
St. Luke Pine Blf.	William D. Haake	1	34	2	4						40	18		5	20				
Center Grove		1																	
St. Mark Parish	Lloyd F. Smith	1	5								5								
Crthg. Parham Chp.		1	63								63	59							
New Haven		1	14								14	10				20			
Pine Blf. St. Mark		1	196		3			1	5	1	192	85		15					
Sulphur Spgs.	Earl Chadick LP	1	23					2		2	19	14							
Glendale		1	557	12	24	13	15	12	3	5	571	191	8	52	7		7		
Wesley Pine Bluff	T. Nichols Evans	1	318	17	11	2		4		4	340	143	26	45	5		9		
Whitehall	Dale L. Dillee	1	66	1	3					1	67	27							
Redfield	James E. Scudder LP	1	198	14	2	3		3		4	210	82	2	21	10				
Rison First	Donald Wilson	1	50	8			2	1	2	2	51	30	7	6	3				
Mount Carmel		1																	
Roe Circuit	H. E. Ratekin FL	1	31		2					1	31	20							
Hunters Chapel		1	90			2					92	50							
Roe		1	32	1							33	20	1						
Shiloh		1	21						1		20	10							
Ulm		1																	
Rowell Circuit		1	69	2		1					72	72	1	7					
Mount Olivet	Roy P. Smith	1	93	1						1	93	52	2	1					
Prosperity		1	74					1		1	73	36							
Union		1	69		1	1		2			68	18							
Saint Charles	Roy Fish OM	1	81	1	1						83	35	1	9					
Pleasant Grove		1	522	9	14	4		7	1	9	532	173	4	33	25				
Sheridan First	Louis L. Averitt	1	87			1					88	40		5	4				
Sherrill	Robt. A. B. Clanton	1	37								36	30		6	10				
Tomberlin		1	904	9	10	8	65	21		10	835	262	9	95	7				
Stuttgart First	Gerald K. Fincher	1	627	15	8	8	4	11	1	19	623	198	12	38	63				
Stuttgart Grand Ave.	Cagle E. Fair	1																	
District Total		55	11357	165	185	79	251	191	64	162	11118	4057	134	811	510	96			

Little Rock Conference South Central Jurisdiction Date 12/31/1981

CHURCH SCHOOL										U. M. M.		U. M. W.		PROPERTY AND OTHER ASSETS					
Number of Leaders	Children (birth — sixth grade) in All Classes and Groups	Youth in All Classes and Groups	Adults in All Classes and Groups	Total Church School Membership	Av. Attendance			Members Joining Church on Confession of Faith	Membership in Chartered United Methodist Men	Amount Paid for Projects	Membership in United Methodist Women	Amount Paid for Local Church and Community Work	Value of Church, Land, Buildings and Equipment	Value of Church Owned Parsonages and Furniture	Value of Other Assets (cash, securities, other property, etc.)	Indebtedness on Items 28, 29, 30 at End of Year	Other Indebtedness (current expenses, etc.)		
					in the Sunday Church School (all ages)	In other on-going classes and groups for learning	In short-term classes and groups for learning												
15	16	17	18	19	20	21	22	23	24	25	26	27	28	29	30	31	32		
7	8	5	25	45	24	18	28				12	752	48000	25750					
8	17	4	25	54	45	14	20						72000						
4	6	6	30	46	25		21				14	37	335175	79500	17001				
			6	7	5						12	449	100000		173				
10	23	7	32	72	55	25	20	4			15	200	58000	57500					
10	7	2	33	52	48						19	250	55000						
													32000	7800		684			
													8500						
													15750						
28	61	31	124	244	110	67		3			85	922	727732	100000	56655				
21	47	15	86	169	94	32					64	2500	180000	65000	6000				
4	6	5	24	39	18						12	600	71000						
17	50	18	81	166	82	51	76	5			81	1167	540000	83000					
4	1	2	21	30	9								20000						
11	9	4	22	46	39	12	47				32	1251	245000	61200	5821				
6	3	2	14	25	15						15		42000						
4	5	10	19	38	18								34000	28000					
													25000						
8	20	6	23	57									375000			30000			
6	18	5	20	49									75000						
													100000						
24	52	24	114	214	106	10	63	4	30	2615	111	275	582750	86000	6659	46286			
140	115	61	341	657	237	137	150	3			209	1951	1123000	108000	90244				
18	39	32	98	187	87	15	85	3	24	391	23	585	500000	60000	36000	112500			
50	20	12	74	156	60	191	219		45	730	60	523	500000	58000	13629	184002			
79	125	75	309	588	262	619	310	11			185	990	2188000	170000	28189	57909			
12	20	14	2	53	27			14			20	400	110000						
3	10	17	45	88	79	60	90	6	12		25	827	145000	40000	2000	60000			
			15	28	17	15	10						31000						
18	25	20		63	40								100000						
8	15			23	18						6		250000						
13	39	11	67	130	61	10	35				31	2624	250000	61300					
1			6	7	7								155000						
28	68	23	132	251	108	23	54	8			76		1000809	106521	6685	150774			
12	56	21	74	163	120	50	90	9			45		299000	45000		76079			
4	5	5	16	30	13						13	845	89000		6190	4289			
14	21	16	60	111	58	51	75	12	16	53	54	2000	140000	30000	28000				
5	10	4	31	50	30	20	45	3					30500		4000				
2	2	10		24	10														
5	15	7	39	66	30						15		25000	15000					
2	7	2	8	19	10								40000						
													12000						
													13500						
6	18	10	38	72	51			2					64000		26542				
4	11	3	24	42	30			1					50000	35000	5000				
5	5	10	35	55	28	12					14		45000						
			5	6	5						14		30319	46200					
5	14	7	14	40	15								45935	1951					
30	65	40	130	265	108	45	20	9			57	800	570000	54000	8000	175089			
11	4		35	50	33	15	15				23	250	18000	10000	500				
6		3	15	24	20	8	7				15	125	15500						
55	75	45	180	355	154	128	110	9			113	1405	1535000	68000	51253	224180			
36	52	40	212	340	171	28	42	12			125	1028	615000	85000	16564				
753	1183	636	2724	5296	2582	1656	1657	118	127	3789	1602	23101	13742470	1587722	469284	1067613			

Pine Bluff District Statistical Report Table No. 2

LOCAL CHURCH EXPENDITURES						MINISTERIAL SUPPORT				
	Principal & Interest Paid on Churches, Homes, Mortgages, etc.	Paid on Buildings and Improvements	Current Expenses for Program (including Church School)	Other Current Operating Expenses (not including Program Expense)	Benevolences Paid Directly by Local Church	Local Church				M. R. P. F. & Pension Special Gifts
						Pastor's Salaries	Associate's Salaries	Utilities and Other Cash Allowances Paid	Travel Allowance Paid (Pastors and Associates)	
	33	34	35	36	37	38	39	40	41	
Almyra			2669	5260		3438				598
Deluce-Prairie Un			3480	4066		3111				198
Allheimer			1900	4114		7223		1111	2778	760
Wabbaseka		50	1347	1614		3253		500	1251	319
Bayou Meto		4032	2400	4500		3700		1250	2400	517
Lodges Corner		2384	480	3000		3250		600	2350	1026
Carthage Circuit										
Carthage	1250		70	260		2200				292
Hunters Chapel		200		145		240				49
Mt. Zion										9
Tulip		2600		310		300				45
Waverly				85		300				58
Dawitt First		5664	1246	28111		17000		2500	5500	2791
England		3903	1202	16240		15570		3500	1970	1739
Keo		768	1380	781		4230				283
Gilllett		9688	3277	12654		9220		1645	5590	300
Campshed		1900	482	2100		3218		440	2393	300
Grady	3000	712	612	8394		12556		1653	3200	682
Trinity			240	1084	44	2431				180
Humphrey		1436	369	1112		2250		600	1500	441
Hurnoke		328	468	515		2250		600	1500	198
Leola Circuit										
Leola		625	719	2850		6400			2000	475
Moore's Chapel	1116	408	357	1587		2520			2000	300
New Hope	502	150		307		1380			1000	211
Pine Bluff										
Carr Meml	14142	2956	12689	19714	25	16650		2200	2200	2530
First Pine Bluff	1392	23762	19982	104489	3000	27912	13671	7082	6510	7930
Good Faith	12421		10982	10990	117	11114		3319	3849	1183
Hawley Meml	28258	12547	4245	14759	50	14609		2000	3700	1332
Lakeside	62108	9827	46166	63732	4620	30200		2400	2400	6125
St. James Pine Blf			2752			5000		5000		215
St. Luke Pine Blf	735	827	1341	4950		8900		4791	2000	656
Center Grove			123	357		1100		270	550	148
St. Mark Parish										
Crith Parham Chp			40			80		100	122	
New Haven		5000	50			800		120	400	
Pine Blf St. Mark			200			400		200	400	
Sulphur Spgs	1543	14205	3855	4263		8250		650		75
Glendale		696	87	237	306	1500				373
Wesley Pine Bluff	21889	3895	4439	41338	350	15960		5800	2600	3720
Whitehall	14418	1667	10550	7016		19600		2400		747
Redfield	1265	1824	5196	829		2800		1800		198
Rison First		5600	1250	6590		6000		3560	3200	760
Mount Carmel		200	73	396		1300			900	112
Roe Circuit										
Hunters Chapel		705		412		1000		360	500	157
Roe		881	226	3000		2914		510	2000	418
Shiloh			184	386	98	1200		400	416	220
Ulm			32	1093		900		488	500	130
Rowell Circuit										
Mount Olivet			1212	2121	335	5500		700	1500	265
Prosperity		1500	601	1679	15	3400		200	900	265
Union	1335		657	1235	40	2400		200	900	265
Saint Charles			123	1084		2675		550	2575	360
Pleasant Grove		1260	737	660		2950		700	2350	229
Sheridan First	33822	1507	2064	17793	288	15000		3300	2800	1967
Sherill			150	1300	150	8000				558
Tomberlin			150	280	75	4000				211
Stuttgart First	39442		24912	56930	2200	21810		3640	4550	3075
Stuttgart Grand Ave		9795	25099	34502	350	17366		3629	3240	3785
District Total	237303	134837	202865	501224	12063	365330	13671	70768	86494	49618

**Little Rock Conference
South Central Jurisdiction
Date 12/31/1981**

MINISTERIAL SUPPORT						CONNECTIONAL ADMINISTRATION FUNDS					
Other Than Local Church						Interdenominational Cooperation Fund	Connectional Ministries	Jurisdictional Missions Needs	Little Rock Urban Ministries	District Fund	District Missions
Conference Claimants Fund	District Superintendent's Fund	Episcopal Fund	Equitable Salary Fund	Pastor's Moving Expense Fund	Campus Ministries						
43	44	45	46	47	48	49	50	51	52	53	54
370	171	27	55	10	76		37	23	32	14	3
195	90	14	29	5	41		19	12	16	78	32
849	392	62	128	24	175	18	85	52	73	161	67
341	157	25	51	9	70	7	34	21	29	65	27
724	332	41	73	23	132	15	69	45		157	65
598	273	34	60	18	108	12	57	37		131	23
257	119	19	38								
63	29	5	9	2	13	1	6	4	5	53	21
6	3	1	1	1	1	1	1	1		12	6
86	41	5	9	3	17	2	9	6		16	7
56	26	4	8	2	11	1	6	3	5	11	6
3995	1769	281	576	107	792	81	382	237	329	728	303
2318	1089	170	348	64	479	49	231	143	199		
487	225	36	73	14	101	10	49	30	42		
1872	864	137	281	52	387	39	186	116	161	355	148
459	212	34	69	13	95	10	46	28	39	87	36
1086	501	80	163	30	224	23	108	67	93	206	86
271	125	20	41	8	56	6	27	17	23	51	21
459	212	34	69	13	95	10	46	28	39	87	36
251	116	18	38	7	52	5	25	15	22	47	20
552	241	38	78	14	108	11	52	32	45		
271	125	20	41	8	56	6	27	17	23		
209	96	15	31	6	43	4	21	13	18		
3135	1447	230	471	87	647	66	312	194	100		
10572	4878	775	1588	294	2183	222	1053	653	908	1619	649
1743	805	127	262	49	360	36	173	108	100		
1908	885	141	288	56	398	42	191	119	164	383	159
8352	3854	612	1255	234	1724	175	832	516	717	1584	660
814	378	60	122			17	81	50			
1267	585	93	190	36	261	27	126	78		240	100
230	106	17	35	6	47	5	23	14		44	18
33	10		27		37						
181	83		20	4	26	3		8	10		
	61	9									
724	334	53	109	20	149	15	72	45	62	137	57
111	51	8	17	3	23	2	11	7	10		
3360	1550	246	504	93	694	70	334	207	288	669	279
1784	786	125	257	47	352	36	170	105	146	349	141
292	135	21	44	9	26	6	29	18	25		
1124	519	83	169	31	232		112	69		224	93
181	83	13	27	5	37	4	18	11		34	14
188	87	14	28	5	39	4	19	12		36	15
425	196	31	64	12	88	9	42	26	36	81	34
171	83	10	18	6	33	4	17	11		44	18
153	71	11	23	4	32	3	15	9	13	29	12
285	132	21	43	8	59	6	28	18	25	54	23
327	157	24	49	9	68		33	20		126	51
251	116	18	38	7	52	5	25	15	22	48	20
515	238	38	77	14	106	11	51	32	44	98	41
407	175	29				10	49	31		95	38
2927	1351	215	439	81	604	61	291	181	251	557	232
570	269	38	73	17	114	12	57	36		120	49
251	116	18	38	7	52	5	25	15	22	48	20
4800	2214	241	721	134	774		405	262	412	788	316
4384	2013	320	655	122	901	91	434	270	375	827	345
67220	30954	4761	9920	1833	13250	1258	6551	4087	4923	10494	4291

Pine Bluff District Statistical Report Table No. 3

BENEVOLENCES									
	World Service and Conference Benevolences	Ministerial Education Fund	Black College Fund	Missional Priorities Fund	Camps & Colleges (excluding Hendrix)	General Advance Specials	Youth Service Fund	General Church Offerings	
	55	56	57	58	59	60	61		62
Almyra	401	91	48	33	58	161			8
Deluce-Prairie Un	211	48	23	17	30				
Altheimer	919	208	100	78	132	24			2
Wabbaseka	369	84	40	31	53	35			12
Bayou Meto	834	189	88	61	118				8
Lodges Corner	685	155	73	50	10				30
Carthage Circuit	279	45							
Carthage	68	15	7	5	13				
Hunters Chapel	7	2	1	1					
Mt. Zion	104	24	11	8					
Tulip	60	14	7	5	7				
Waverly	4152	940	449	350	594				10
Dewitt First	2509	568	272	212	360	75			90
England	527	119	57	44	75				
Keo	2027	459	220	171	291		41		24
Gillett	497	226	54	42	71				1
Campshed	1175	266	127	99	169				15
Grady	294	67	32	25	41				
Trinity	497	113	54	42	71				18
Humphrey	271	61	29	23	39				12
Humnoke									
Leola Circuit	565	128	61	48	81				1
Leola	294	67	82	25	62				
Moore's Chapel	226	51	24	19	32				
New Hope									
Pine Bluff	3394	769	368	286	488	2685			7
Carr Meml	11446	2591	1240	965	1639	7000			50
First Pine Bluff	1887	427	205	159	269		45		
Good Faith	2076	470	215	175	300	840	65		
Hawley Meml	9042	2047	979	1263	2295	3792	473		8
Lakeside	882	200	95	74					
St. James Pine Blf	1371	310		116	36				
St. Luke Pine Blf	249	56	27	21	7				
Center Grove									
St. Mark Parish	10								
Crithg Parham Chp	41								
New Haven	75	32	14	13	14				
Pine Blf St. Mark	784	177	85	66	112				
Sulphur Spgs	121	27	13	10	17				
Glendale	3638	823	394	306	618	750	19		45
Wesley Pine Bluff	1844	418	200	156	264				1
Whitehall	316	72	34	27	45				17
Redfield	1217	276		103	163	30			7
Rison First	196	44	21	17	27				
Mount Carmel									
Roe Circuit	203	46			26				3
Hunters Chapel	460	104	50	39	67				1
Roe	208	47	22	15	35				
Shiloh	166	38	18	14	23				
Ulm									
Rowell Circuit	309	70	33	26	44	569	50		3
Mount Olivet	354	80		30	51				
Prosperity	271	61	29	23	39				
Union	558	126	60	47	80				
Saint Charles	441	100		43	9				
Pleasant Grove	3168	717	343	267	454		94		10
Sheridan First	652	147	70	51	26				
Sherrill	271	61	29	23	39				
Tomberlin	4892	1177	562	357	423	1199	175		15
Stuttgart First	4724	1070	512	398	876				3
Stuttgart Grand Ave									
District Total	72237	16523	7477	6496	10793	17160	962		443

Little Rock Conference
South Central Jurisdiction
Date 12/31/1981

BENEVOLENCES									
Christian Education Day	Special Church Extension	C. P. M. Parish Development	Hendrix College & Endowment Fund	Arkansas United Methodist Communications	Methodist Children's Home	Arkansas Council of Church & Christian Civic Foundation	All Other Benevolences	U. M. W. cash sent to Dist. or Conf. Treasurer of U. M. W.	Grand Total Paid During 1981
63	64	65	66	67	68	69	70	71	72
10	33		122		378	16	362		14584
5	17		64		10	9			11820
23	75		281	122	403	36	41	219	22654
9	30		113	49	95	15	40	140	10393
20	74		238	98	340	31	39	232	22924
17	58		196	80	140	26	177	483	16627
	22				25				4950
1	6		21	9	50	3	120		1106
	1	2	1		5	2			48
2	14		30	10	75	4			3736
103			18	8	20	3	3		729
62	341		1268	550	987	166	271	1762	84429
13	206		1245	332	872	101			56106
	43		261	70	180	21			9919
50	166		1006	268	1264	81	3573	1311	57875
12	41		152	66	52	20			13207
29	97		359	156	158	47	216	800	37324
7	24		104	39	51	12	30	80	5451
12	41		152	66	230	20	85		10400
7	22		83	36	100	11	73		7355
14	46		173	75	82	23	309		15855
7	24		90	39	100	12	225		9909
6	19		69	30	50	9	50		4591
84	279		1187		2656	136	110	840	93147
282	940		5681	1515	5848	459	3851	3597	288683
47	155		576	250	464	75	186	509	62592
54	70		634	274	578	87	1032	663	93867
223	742	500	2762	1197	1995	362	7127	3635	286611
			105						15843
35	112		76	33	45	55		85	29368
6	20					10			3598
	16						2		397
	10		25				15		6770
19	64		389	104	190	31	575	195	1631
3	10		37	16		5			35707
									3436
89	299	92	1111	481	83	145	322	1215	119121
45	151		915	244	32	74	759	408	66206
8	26		97	42	97	12	20	52	15377
30	100		371	162	840	48	83	553	33768
5	16		60	26	40	8			3943
5	56		62		70	6	120		4222
11	38		140	61	120	19	971	350	13436
5	28		60		185	8	100		4032
4	14		51	22		7			3875
8	25		94	41	53	12			13706
9	29		176	47	132	15		96	10443
7	22		83	36	33	11			8264
14	46		170			23		62	9618
			63						10376
78	260		1143	420	801	127	715	528	94946
16	70		193	80	55	24		120	13017
7	22		109	36	91	11	65	155	6253
128	427		1587	574	1708	181	1973	2657	184310
116	388		1442	625	945	189	1590	2080	126382
1747	5935	594	25445	8389	22728	2808	25262	22827	2085537

Recapitulation
Statistical Report
Table No. 1
Date 12/31/1981

CHURCH MEMBERSHIP															
	Number of Churches	Total Members Reported at Close of Last Year	Received			Removed				Total Full Members at Close of This Year	Av. Attendance Principal Weekly Worship Service(s)	Number Persons Baptized This Year (all ages)	Prep. Members Now on Roll (all baptized children under 16)	Number of Persons on Constituency Roll	Total Enrolled in Confirma-
			This Year on Confession of Faith or Restored	From Other United Methodist Churches	From Other Denominations	Charge Conference Action Withdrawn	Transfer to Other United Methodist Churches	Transfer to Other Denominations	Death						
Summary		1	2	3	4	5	6	7	8	9	10	11	12	13	
Arkadelphia	57	11227	171	238	131	207	182	90	170	11118	4235	157	785	582	
Camden	70	12285	179	219	91	111	188	124	230	12121	4237	173	641	432	1
Hope	77	10251	237	177	80	103	125	113	158	10246	3991	167	601	431	
Little Rock	57	26267	405	665	279	223	634	179	292	26288	7953	400	2417	819	2
Monticello	56	7909	78	86	42	51	117	36	115	7796	2898	94	435	223	
Pine Bluff	55	11357	165	185	79	251	191	64	162	11118	4057	134	811	510	
Conference Total	372	79296	1235	1570	702	946	1437	606	1127	78687	27371	1125	5690	2997	7

Little Rock Conference
South Central Jurisdiction
Statistician: William D. Haake
Bishop: Kenneth W. Hicks

CHURCH SCHOOL									U. M. M.		U. M. W.		PROPERTY AND OTHER ASSETS					
Number of Leaders	Children (birth — sixth grade) in All Classes and Groups	Youth in All Classes and Groups	Adults in All Classes and Groups	Total Church School Membership	Av. Attendance			Members Joining Church on Confession of Faith	Membership in Chartered United Methodist Men	Amount Paid for Projects	Membership in United Methodist Women	Amount Paid for Local Church and Community Work	Value of Church, Land, Buildings and Equipment	Value of Church Owned Parsonages and Furniture	Value of Other Assets (cash, securities, other property, etc.)	Indebtedness on Items 28, 29, 30 at End of Year	Other Indebtedness (current expenses, etc.)	
					in the Sunday Church School (all ages)	in other on-going classes and groups for learning	in short-term classes and groups for learning											
15	16	17	18	19	20	21	22	23	24	25	26	27	28	29	30	31	32	
523	876	502	2596	4497	2576	661	834	76	391	1385	1331	28290	10496699	1342295	775171	610663	4300	
618	956	603	3254	5431	2933	1342	2219	125	171	4906	1243	16007	14170355	1945242	861701	294930	315	
617	1078	749	2969	5413	2828	741	1266	88	91	1255	1050	15117	9684850	1148750	319238	445594	46051	
1111	2496	1498	6091	11196	5503	1688	3081	252	270	4347	2258	40120	30150519	2172639	2596836	3684584	9925	
459	742	468	1840	3509	1960	708	939	43	145	519	1042	21263	9525641	1462208	326259	177335	15200	
753	1183	636	2724	5296	2582	1656	1657	118	127	3789	1602	23101	13742470	1587722	469284	1067613		
4081	7331	4456	19474	35342	18382	6796	9996	702	1195	16201	8526	143898	87770534	9658856	5348489	6280719	75791	

Recapitulation
Statistical Report
Table No. 2
Date 12/31/1981

	LOCAL CHURCH EXPENDITURES					MINISTERIAL SUPPORT				
	Principal & Interest Paid on Indebtedness, Loans, Mortgages, etc.	Paid on Buildings and Improvements	Current Expenses for Program (including Church School)	Other Current Operating Expenses (not including Program Expense)	Benevolences Paid Directly by Local Church	Local Church				M. P. F. & Pension Special Gifts
						Pastor's Salaries	Associate's Salaries	Utilities and Other Cash Allowances Paid	Travel Allowance Paid (Pastors and Associates)	
Summary	33	34	35	36	37	38	39	40	41	42
Arkadelphia	185499	176542	228142	488561	14341	255758	25561	82346	110348	4110
Camden	83912	181917	237441	472809	29779	301071	27199	104642	128398	5397
Hope	182046	134870	166583	360705	15621	282849		63185	100666	4793
Little Rock	628374	592821	517718	1433471	181342	543085	62218	136262	172210	8975
Monticello	73395	127180	205850	308222	12681	225650		54670	71948	3295
Pine Bluff	237303	134837	202865	501224	12063	365330	13671	70768	86494	4967
Conference Total	1390529	1348167	1558599	3562992	265827	1973743	128649	511873	670064	31538

Little Rock Conference
South Central Jurisdiction
Statistician: William D. Haake
Bishop: Kenneth W. Hicks

MINISTERIAL SUPPORT						CONNECTIONAL ADMINISTRATION FUNDS					
Other Than Local Church						Interdenominational Cooperation Fund	Connectional Ministries	Jurisdictional Missions Needs	Little Rock Urban Ministries	District Fund	District Missions
Conference Claimants Fund	District Superintendent's Fund	Episcopal Fund	Equitable Salary Fund	Pastor's Moving Expense Fund	Campus Ministries						
43	44	45	46	47	48	49	50	51	52	53	54
60281	27817	4371	9080	1594	10435	1090	5178	3435	3554	11091	3912
75038	34819	5610	11133	2080	13745	996	6982	4524	4529	8813	4158
56264	26791	4501	8645	1578	10814	1094	5329	3260	3847	7630	
154160	70264	11343	22889	3649	23864	2315	12480	6289	9546	17581	32816
46143	21584	3396	6770	1202	9178	900	4238	2588	2547	4678	131
67220	30954	4761	9920	1833	13250	1258	6551	4087	4923	10494	4291
459906	212229	33982	68437	11936	81286	7653	40758	24183	28946	60287	45308

Recapitulation
Statistical Report
Table No. 3
Date 12/31/1981

BENEVOLENCES									
	World Service and Conference Benevolences	Ministerial Education Fund	Black College Fund	Missional Priorities Fund	Camps & Colleges (excluding Hendrix)	General Advance Specials	Youth Service Fund	General Church Offerings	
Summary	55	56	57	58	59	60	61	62	
Arkadelphia	62033	13821	5733	4715	10572	5525	701	3557	
Camden	76983	17594	7079	6463	10153	9008	417	4544	
Hope	60702	13559	5654	4747	9268	13639	810	1751	
Little Rock	146247	32334	14237	10399	23349	9565	927	4488	
Monticello	48396	10664	4716	3822	7198	732	770	2895	
Pine Bluff	72237	16523	7477	6496	10793	17160	962	4439	
Conference Total	466598	104495	44896	36642	71333	55629	4587	21674	

Little Rock Conference
South Central Jurisdiction
Statistician: William D. Haake
Bishop: Kenneth W. Hicks

BENEVOLENCES									
Christian Education Day 63	Special Church Extension 64	C. P. M. Parish Development 65	Hendrix College & Endowment Fund 66	Arkansas United Methodist Communications 67	Methodist Children's Home 68	Arkansas Council of Church & Christian Civic Foundation 69	All Other Benevolences 70	U. M. W. cash sent to Dist. or Conf. Treasurer of U. M. W. 71	Grand Total Paid During 1981 72
1348	4986	735	23438	6487	27217	2384	14100	21403	1958795
1896	6165	858	29641	9475	38485	4596	24843	20901	2063470
1482	4559	705	23700	7446	14904	2393	14822	14893	1679244
2836	11236	3906	52479	16061	29158	4287	21955	44916	5152872
1116	3735	1663	14627	5858	20935	1923	12421	14024	1369405
1747	5935	594	25445	8389	22728	2808	25262	22827	2085537
10425	36616	8461	169330	53716	153427	18391	113403	138964	14309323

XIII. Index

Appointments 89

Boards, Commissions and Committees 8

 Conference Boards 8

 Conference Council Boards and Committees 20

 Trustees of Institutions 23

 Others 30

Calendar Inside Covers

Certificates of Ordination 88

Conference Directory 32

Church Lay Leaders 59

 Lay Members 45

 Lay Personnel on Annual Conference Boards 32

 Ministers 38

 UMW Officers 28

Conference Secretary's Staff 66

Daily Proceedings 67

Disciplinary Questions 77

Financial Reports 156

Memoirs 161

Ministers Service Record 197

Officers 7

Reports of Boards, Councils, Commissions and Committees

 Area Merger Study Committee 150

 Camp Aldersgate 154

 Camp Tanako 111

 Church and Society 118

 Church Extension 151

 Communications 117

 Cooperative Parish Ministries 148

 Council on Ministries 98

 Diaconal Ministry 130

 District Superintendents Report 97

 Education 108

 Equitable Salaries 148

 Ethnic Minority Local Church 98

 Evangelism 110

 Finance and Administration 122

 Global Ministries 113

 Hendrix College 109

 Higher Education And Campus Ministry 110

Insurance	139
Laymen	154
Mt. Sequoyah Assembly	127
Ordained Ministry	140
Pensions	134
Perkins School of Theology	107
Philander Smith College	108
Religion and Race	118
Status and Role of Women	129
Stewardship	111
Telephone Network	143
Theresa Hoover UMC	99
Treasurers Report	119
Trustees	150
United Methodist Foundation of Arkansas	132
United Methodist Women	151
Worship	111
Roll of Deceased Ministers	175
Sessions of the Conference	188
Special Appointees Salary	202
Standing Rules	193
Statistical Tables	209

