

JOURNAL

Little Rock Annual Conference The United Methodist Church

**One Hundred and Twenty-Eighth Session
(Fourteenth Session Of United Church)**

May 25-28

1981

**FIRST UNITED METHODIST CHURCH
HOT SPRINGS, ARKANSAS**

OFFICIAL RECORD, JOURNAL AND MINUTES

EDITED BY THE SECRETARY AND STAFF

**Secretary, Gerald K. Fincher; 1610 S. Prairie; Stuttgart, Arkansas 72160
Statistician, William D. Haake; 3 Carol; Pine Bluff, Arkansas 71602**

**Printed by TM/UMR Productions
Dallas, Texas**



Elders

Elders ordained in 1981: Left to right — Rodney G. Steele, J. Kenneth Dodd, Beverly J. Sawyer, Michael C. Morey, Vurl E. Bland, Aultus M. Block, Donald F. Armstrong.



Deacons

Deacons ordained in 1981: Left to Right — Herbert F. Pekar, Tom Letchworth, William B. Leslie.



Bishop Kenneth W. Hicks
Resident Bishop Of The Arkansas Area

Table Of Contents

I. Officers	7
II. Boards, Commissions, Committees, Rolls of Conference Members	8
Boards, Commissions, Committees:	
A. Conference Boards, Councils, Commissions and Committees	8
B. Conference Council on Ministries Boards, Commissions and Committees	13
C. Area Director of Parish Ministries	14
D. Institutional	15
E. Officers of United Methodist Women	19
F. Others	20
Conference Directory:	
Lay Personnel on Annual Conference Boards & Agencies	21
Retired Ministers	26
Effective Ministers	28
Probationary Members	31
Associate Members	32
Local Pastors	32
Laymen Serving As Pulpit Supplies	33
Diaconal Ministers	34
Lay Members	35
Church Lay Leaders	50
Conference Secretary's Staff	57
III. Daily Proceedings	58
IV. Disciplinary Questions	68
V. Appointments	81
VI. Reports	91
Report of District Superintendents	91
Report of the Council on Ministries	92
Reports of Conference Boards, Commissions, and Committees	98
Financial Reports	150
VII. Memoirs	165
VIII. Roll of Deceased Ministerial Members	171
IX. Historical	184
X. Miscellaneous	189
Standing Rules	189
XI. Pastors Service Record	193
Ministers Service Record	193
XII. Statistical Reports	206
XIII. Index	260

I. Officers

Officers Of The Annual Conference

President — Bishop Kenneth W. Hicks, 715 Center, Little Rock, Arkansas 72201

Secretary — Gerald K. Fincher, 1610 South Prairie, Stuttgart, Arkansas 72160

Statistician — William D. Haake, 3 Carol, Pine Bluff, Arkansas 71602

Director, Council on Ministries — George A. Tanner, 715 Center St., Little Rock, Arkansas 72201

Associate Director, Council on Ministries — William A. Eason, 715 Center St., Little Rock, Arkansas 72201

Associate Director, Council on Ministries — Henry Wilkins, IV, 715 Center St., Little Rock, Arkansas 72201

President UMW — Mrs. Doris Fish, 6600 Tulip, Little Rock, Arkansas 72209

Lay Leader — Dale Booth, P.O. Box 551, Little Rock, Arkansas 72203

Area Officers

Area Treasurer — Ann Onstott, P.O. Box 3364, Little Rock, Arkansas 72203

President — Hendrix College — Joe B. Hatcher, Conway, Arkansas 72032

Editor, Arkansas Methodist — Jerry D. Canada, P.O. Box 3547, Little Rock, Arkansas 72203

Superintendent, The Methodist Children's Home — Joe R. Phillips, Jr., 2002 Fillmore, Little Rock, Arkansas 72204

Executive Director — United Methodist Foundation of Arkansas — James B. Argue, Jr., P.O. Box 3364, Little Rock, Arkansas 72203

President, Philander Smith College — Grant S. Shockley, 12th & State Street, Little Rock, Arkansas 72204

District Superintendents

Arkadelphia — Thomas E. Weir, P.O. Box 186, Arkadelphia, Arkansas 71923

Camden — Michael R. Clayton, 484 Elaine Avenue, N.W., Camden, Arkansas 71701

Hope — John F. Walker, Jr., 200 N. Pine Street, Hope, Arkansas 71801

Little Rock — John B. Hays, 715 Center Street, Little Rock, Arkansas 72201

Monticello — Norris Steele, 436 South Main, Monticello, Arkansas 71655

Pine Bluff — J. Robert Scott, 1 Longmeadow, Pine Bluff, Arkansas 71601

II. Boards, Commissions, Committees, Rolls Of Conference Members

All addresses are in Arkansas unless otherwise noted.

A. CONFERENCE BOARDS, COUNCILS, COMMISSIONS AND COMMITTEES

BOARD OF DIACONAL MINISTRY

Chairperson..... Olive Smith (80), 1800 N. Harrison, Little Rock 72207
 Vice Chairperson..... Meredith Cravens, 321 Pleasant Valley Dr., Little Rock 72212
 Secretary..... Betty Deaton, 48 Brookridge Dr., Little Rock 72205
 Cabinet Representative..... J. Robert Scott (80), 1 Longmeadow, Pine Bluff 71603
 Registrar..... Martha Faulkner, 11723 Fairway Dr., Little Rock 72212
 G. James Washington (76), Mrs. George McClure (76), Ray Tribble (77), Meredith Cravens (77), Betty Deaton (77), Mary Frances Garrett (78), Mrs. Daisy Cabean (80), Martha Faulkner (80), Debbie Biniories (80), Robert Johnson (80), Gene Efird (80), Carl Matthew (80), Bob Johnson (80), Dianna Piggee (81), Mike Parker (81)

BOARD OF PENSIONS

Chairperson..... E. B. Matkin, Jr. (76), 500 Broadway, Little Rock 72201
 Vice Chairperson..... R. T. Jarrell, 1109 Janssen, Mena 71953
 Secretary..... John B. Ross, Box 3071 UAM, Monticello 71655
 Treasurer..... Doris Fish, 6600 Tulip Road, Little Rock 72209
 Cabinet Representative..... John B. Hays (76), 715 Center, Little Rock 72201
 Terms to Expire in 1984 — Clergy: Gerald Fincher, John Lindsay, Shelton Kilgore, R. T. Jarrell; Laity: Bill Teeter, William Weaver, Wendell Strong, Partee Tuberville, E. B. Matkin, Jr.

Terms to Expire in 1988 — Clergy: John Ross, Harold Davis, Larry Williams, Harold Hansford; Laity: Mrs. Louis Fish, Robert Cole, Tom Williams

BOARD OF ORDAINED MINISTRY

Chairperson..... Palmer Garner (84), P.O. Box 738, Crossett 71635
 Vice Chairperson..... Mike Campbell, 5900 W. 56th, Little Rock 72209
 Secretary..... Charles Murry, Box 411, Murfreesboro 71958
 Registrar..... Louis Averitt, P.O. Box 357, Sheridan 72150
 Associate Registrar..... Bill Eason, 715 Center, Little Rock 72201
 Cabinet Representative..... John Walker, 200 N. Pine, Hope 71801
 Cabinet Representative..... Michael Clayton, 484 Elaine Ave., NW, Camden 71701
 Candidacy Registrar..... Charles Walthall, P.O. Box 467, McGehee 71654
 Don Nolley (88), William Eason (88), Charles Walthall (84), Louis Averitt (88), Mike Campbell (84), Tom Haley (88), Charles Settle (88), Bill Cheyne (84), Beverly Sawyer (88), David Prothro (88), Charles Murry (88), David Deere (88), Fred Haustein (84), Eric Parker (88), Melvin Bitter (88), Bill Briant (84), Palmer Garner (84), George McCoy (84)

BOARD OF TRUSTEES

Chairperson..... Ralph Hale (81), 201 S. Hill, El Dorado 71730
 Vice Chairperson..... Harold Flowers, #4 Eastwood Ct., Pine Bluff 71603
 Secretary..... R. J. Wills, 14 Cimarron Valley, Little Rock 72207
 Cabinet Representative..... Norris Steele (81), 436 South Main, Monticello 71655

Terms to Expire in 1982 — Clergy: Ed Dodson, Ralph Hale; Laity: Elvin Miller, John Gill
 Terms to Expire in 1983 — Clergy: Joe Hunter, Allen Bonsall; Laity: Johnny McAnally,
 R. J. Willis
 Terms to Expire in 1984 — Clergy: Harold Flowers, John Alston; Laity: Oliver Clegg,
 Helen Blakley

BOARD OF LAY LIFE AND WORK

Chairperson Dale Booth (80), 6911 Skywood Rd., Little Rock 72207
 Vice Chairperson
 Secretary
 Treasurer
 Cabinet Representative George A. Tanner (80), 715 Center, Little Rock 72201
 Arkadelphia — Dr. William Durand (80); Camden — T. O. Hamaker (80); Hope — David
 Orr (80); Little Rock — Dale Booth (80); Monticello — Hubert McKeown (80); Pine Bluff —
 John Schallhorn (80); UMW — Doris Fish (80); UMM — xxxx; UMY — xxx.

COUNCIL ON FINANCE AND ADMINISTRATION

Chairperson Merle Peterson (76), P.O. Box 666, Dumas 71639
 Vice Chairperson Peggy Keller, Route 3, Box 260, Lonoke 72086
 Secretary Arnold Simpson, 6401 West 32nd St., Little Rock 72204
 Cabinet Representative John B. Hays (76), 715 Center, Little Rock 72201
 Clergy: Therral Wilson (80), Arnold Simpson (80), Carlos Martin (80), Alvin Murray (80),
 Charles Ashcraft (81); Laity: Merle Peterson (76), Mrs. Robert Nixon (80), Frank
 Thompson (80), Winston Faulkner (80), R. A. Carver (76), Mr. John Barner (80), Ruth Allen
 (80), Peggy Keller (80), Mrs. H. R. Woods, Jr. (80), Mrs. Bob Sells (81)
 Area Treasurer — Ann Onstott; CCOM Director — George A. Tanner

COMMISSION ON ARCHIVES AND HISTORY

Chairperson Willie Hardin (80), 2804 S. Broadway, Little Rock 72204
 Vice Chairperson Louis Mulkey, P.O. Box 165, Mabelvale 72103
 Secretary Marie Watkins, 2203 Howard, Little Rock 72202
 Cabinet Representative John B. Hays, 715 Center, Little Rock 72201
 CCOM Representative George A. Tanner, 715 Center, Little Rock 72201
 Arkadelphia — Raymond Hall (80), Joe Arnold (80); Camden — James Ford (81), Partee
 Tuberville (80); Hope — James Swain (79), Walter Leeper (78); Little Rock — Gerald
 Myers (80), Bob Bradley (80); Monticello — Shelton Kilgore (80), Ralph Clayton (80); Pine
 Bluff — xxxx, Sidney Good (80); At-Large: Hank Helm (80), Calvin Mitchell (79), Sanford
 Hankins (80), Cliff Peck (80), Zenobia Waters (80), Wayne Edwards (80)

EQUITABLE SALARIES

Chairman Sidney Good
 Vice-Chairman Larry Williams
 Secretary Wayne Edwards
 Cabinet Representatives John B. Hays
 Thomas E. Weir

Arkadelphia District: Raymond Hall, Joe E. Arnold; Camden District: Partee
 Tuberville, James Ford; Hope District: Walter Leeper, James B. Swain; Little Rock
 District: Bob Bradley, Gerald Myers; Monticello District: Ralph Clayton, W. Shelton
 Kilgore; Pine Bluff District: Sidney Good.

At Large Members: Hank Helm, Calvin Mitchell, V. Sanford Hankins, Cliff Peck, Zenobia
 Waters, Wayne Edwards.

COMMISSION ON RELIGION AND RACE

Chairperson Varnell Norman (79), 1718 South Izard, Little Rock 72206
 Vice Chairperson Lloyd Smith, 3001 Marshall, Little Rock 72206
 Secretary Carl D. Diffie, 2500 Chaffin, Magnolia 71753
 Cabinet Representative Henry Wilkins IV, 715 Center, Little Rock 72201
 Arkadelphia — Don West (79), Mrs. Lela Nichols (76); Camden — Carl Diffie (80),
 Wilmer Page (80); Hope — J. T. Counts (76), Johnny Brannon (80); Little Rock — Varnell
 Norman (79), Mrs. Virginia Machen (80); Monticello — John Ross (80), Mrs. Velton York
 (80); Pine Bluff — Lloyd Smith (79), Mrs. Freddie Mae Randle (80); UMM — Wendell
 Strong; UMW — Mrs. W. C. Patton (79); UMY — Scott Schallhorn (80); At-Large: Travis
 Jackson (80), Minnie Haliburton (80), Fayette Wright (80), Tom Nations (80), Zenobia
 Davidson (80)

BOARD OF CHURCH AND SOCIETY

Chairperson Don Riggin (80), P.O. Box 125, Little Rock 72203
 Vice Chairperson Sam Albright, 715 Center, Little Rock 72201
 Secretary Mrs. J. W. Rushing, Box 313, Emmett 71835
 Cabinet Representative Mike Clayton (81), 484 Elaine Ave., NW, Camden 71701
 Arkadelphia District — Robert Berry (81), Zennie Williams (81); Camden District — Mrs.
 Green Mize (81), Guy Downing (80); Hope District — Mrs. J. W. Rushing (80), Earl Hughes
 (81); Little Rock District — Sam Albright (80), Dr. Roger Bost (76); Monticello District —
 Joe Hunter (81), Bill Hundley (80); Pine Bluff District — Harold Rogers (80), James Conn
 (81); UMW — Mrs. Snowie Brown (81); UMY xxxx; UMM, W. A. Geddie. At-Large: Mrs.
 Richard Prior (80), Bill Robinson (76), Betty West (80); Charlotte Chadburn (80), Leona
 Bonsall (80), William McLean (80), Gene Ratekin (80).

BOARD OF EDUCATION

Chairperson William D. Elliott (80), 1101 N. Mississippi, Little Rock 72207
 Vice Chairperson Mrs. Ben Burton, 106 Meadow Dr., Hot Springs 71901
 Secretary Thomas Adkinson, Jr., 111 Friendswood, Pine Bluff 71603
 Cabinet Representative Norris Steele (81), 436 South Main, Monticello 71655
 Arkadelphia District — Larry Powell (81), Mrs. Ben Burton (76); Camden District —
 Robert Terry (81), Mike Dwyer (81); Hope District — R. T. Jarrell (79), Mrs. E. C. Cobb
 (77); Little Rock District — Sara Woolfolk (77), William D. Elliott (80); Monticello District
 — John Alston (81), Ervin McClain (80); Pine Bluff District — Tom Adkinson (80), James
 Bennett (80); UMM — William Durand (80); UMW — Mrs. R. V. Powell (80); UMY — Lynn
 Duke (80); Camp Tanako Trustees — Don L. Riggin (80), Charles Settle (80); Conference
 Lay Leader — Dale Booth (80); Associate Director in Charge of Camping — Bill Eason (81);
 Adult Coordinator — Mort Cox (81); Youth Coordinator — Roy Smith (81); Children's
 Coordinator — Mary Davis (81); Young Adult Coordinator — Mike Parker (81); Family
 Coordinator — Carol Rasco (80).

BOARD OF EVANGELISM

Chairperson Howard Williams (80), P.O. Box 400, Hope 71801
 Vice Chairperson Robert Woody, P.O. Box 12, Hazen 72064
 Secretary Aultus Block, Route 1, Box 60, Bauxite 72011
 Cabinet Representative John Walker (80), 200 N. Pine, Hope 71801
 Arkadelphia District — Keenan Williams (78), Larry Bostow (76); Camden District —
 LaVon Post (81), Lawrence Bearden (81); Hope District — Howard Williams (80), Ronnie
 K. Woods (81); Little Rock District — David Wilson (78), Warren Doss (80); Monticello
 District — Loyd Posey (81), Fred Williams (80); Pine Bluff District — Robert Langley (81),

Max Denman (76); UMY — Lori Smith (80); UMM — Raymond Tull (80); UMW — Mrs. Jimmie Lee Stephens (81); Conference Lay Leader — Dale Booth (80); At-Large: Jack Wilson (77), Veo Green (80), Paul Barrington (80), Clyde Swift (80), Albert Elder (80), Donald Wilson (80), Joe Hughes (79), Aultus Block (80), Earl Chadick (80), Vurl Bland (80), Robert Woody (80).

BOARD OF GLOBAL MINISTRIES

Chairperson Nick Evans (76), 3010 Hazel, Pine Bluff 71603
 Vice Chairperson..... Homer Winstead (77), 6507 Shirley Dr., Little Rock 72204
 Secretary Roger Armstrong, 3301 Romine Road, Little Rock 72204
 Cabinet Representative..... Tom Weir (81), P.O. Box 186, Arkadelphia 71923
 Arkadelphia District — Mrs. Charles McNamara (76), Herb Pekar (81); Camden District — Mrs. Colon Watson (78), Lawrence Ferguson (81); Hope District — Melvin Bitter (76), Mrs. James Robertson (76); Little Rock District — Mrs. Winston Faulkner (77), Roger Armstrong (80); Monticello District — Helen Pledger (80), Wayman Mann (80); Pine Bluff District — Mrs. Malcolm Pearce (80), Harold Rogers (80); UMW — Mrs. Kaye Evans (81); UMY — Ms. Bev Burton (80); UMM — Homer Winstead (77); At-Large: Mrs. Faye Norwood (80), Mrs. Snowie Brown (80); Children's Home — Gerald Fisher (80); Ex-Officio: Ruby Lee Jackson (81), John Blundell (81), Bob Scott (81), Ray Tribble (81), Nick Evans (76), Tom Williams (80).

COMMITTEE ON CHRISTIAN UNITY AND INTERRELIGIOUS CONCERNS

Chairperson Loyd Perry (80), P.O. Box 527, DeWitt 72042
 Vice Chairperson.....
 Secretary
 Cabinet Representative..... Bob Scott (81), #1 Longmeadow, Pine Bluff 71603
 Arkadelphia District — Joe Harvey (81), Ed Jolley (80); Camden District — James Shaddox (81), Mrs. James Guthrie (80); Hope District — Marion Fleming (81), Betty Sorenson (80); Little Rock District — Jerry Cookus (81), Mrs. Harold Cabe (80); Monticello District — Fred Smith (81), Sykes Harris (80); Pine Bluff District — Loyd Perry (80), Ted Johnston (80); Chairperson of Religion and Race — Varnell Norman (80); At-Large: Ray Bates (81), Henry Wilkins IV (81); Laity — Richard Butler, Jr. (81), Durwood Brett (81).

BOARD OF STEWARDSHIP

Chairperson Gladwin Connell (80), E. Page and Ash, Malvern 72104
 Vice Chairperson John Wilcher, 200 N. Market, Benton 72015
 Secretary Mrs. Robert Prator, 104 Georgian Terrace, Texarkana 75502
 Cabinet Representative..... Norris Steele (81), 436 South Main, Monticello 71655
 Arkadelphia District — Gladwin Connell (80), Gene Flannes (80); Camden District — H. O. Richardson (80), John Dawson (80); Hope District — Mike Shirron (80), Ed Dodson (80); Little Rock District — George Gray (80), John Wilcher (81); Monticello District — Everitt Twyford (80), Tom Nations (81); Pine Bluff District — Dale Diffie (80), Philip Pond (80); UMW — Mrs. Helen Pledger (81); UMY — Gayle Alston (80); UMM — T. O. Hamaker (80); Conference Lay Leader — Dale Booth (80); At-Large: James Ross (80), Al Gathright (81), Fred R. Smith (80), Mrs. Robert Prator (80), Roy Griffin (80), L. T. Marks (77), Pete Calicott (80), Darrell Bone (80), James Harris (80), John Wilcher (80); Ex-Officio: James B. Argue, Jr.

BOARD OF WORSHIP

Chairperson James B. Argue (80), P.O. Box 5125, Little Rock 72205
 Vice Chairperson Don Eubanks, 1603 Abernathy, Fordyce 71742
 Secretary John Darnall, P.O. Box 165, Foreman 71836
 Cabinet Representative Bill Eason (81), 715 Center, Little Rock 72201
 Arkadelphia District — David Steele (81), Lynn Bauman (80); Camden District — Kurt Boggan (81), David Glaze (79); Hope District — John Dill (79), Glenn Vasser (80); Little Rock District — Dick Haltom (81), Mrs. E. M. Johnson (80); Monticello District — Palmer Garner (80), Mrs. Sykes Harris (80); Pine Bluff District — Dale Diffie (81), Mrs. Audrey Powell (80); UMW — Mrs. Doris Fish (80); UMM — John Blundell (80); At-Large: James Argue (80), Gayle Alston (80), Don Crank (80), Mrs. Elizabeth Armstrong (80), David Bush (80), John Darnell (80), Don Eubanks (80).

COMMISSION ON STATUS AND ROLE OF WOMEN

Chairperson Rubye Lee Jackson (77), 2402 Pine Hill, Pine Bluff 71601
 Vice Chairperson Peggy Mitchell, 108 West 34th, Pine Bluff 71601
 Secretary
 Cabinet Representative Mike Clayton (81), 484 Elaine Ave., NW, Camden 71701
 Mrs. Euna Meyer (77), Ms. Rubye Lee Jackson (77), Mrs. Peggy Mitchell (77), Ms. Ellen Alston (77), Elizabeth Welch (80), Herbert Scott (80), Mrs. Dixie Newton (80), Lori Smith (80), John Miles (81), Richard Lancaster (81), Becky Lancaster (81), Zenobia Harris (81), Lynn Hughes (81), F. G. Villines, Jr. (81), Rock Jones (81)

COMMITTEE ON THE ANNUAL CONFERENCE

Chairperson Gerald K. Fincher (80), 307 E. 4th, Stuttgart 72160
 Vice Chairperson H. O. Richardson, P. O. Box 608, Lewisville 71845
 Secretary Aultus M. Block, Route 1, Box 60, Bauxite 72011
 Cabinet Representative John F. Walker (80), 200 N. Pine, Hope 71801
 Aultus M. Block (77), James Shaddox (76), H. O. Richardson (76), Ed Eagle (80), Host Pastors, Statistician — Bill Haake (80), Bob Marble (80), Kelsey Caplinger (80), Don Eubanks (80), Bob Trieschmann (80), Juanita Timms (80), Mackey Yokem (80)

COMMITTEE ON THE EPISCOPACY

Chairperson John B. Hays (77), 715 Center, Little Rock 72201
 Secretary F. Gladwin Connell, 127 E. Page, Malvern 72104
 Clergy: George W. Martin (76), James B. Argue (78), Charles Settle (80), Don Nolley (76), Gladwin Connell (76), John B. Hays (77), Harold Davis (77), Laity: Helen Blakely (80), Trebie Shaw (80), Don Riffin (76), John Blundell (76), Carl C. Hall (76), Harold Cabe (76), Mrs. Zenobia Waters (76), Nancy Alagood (80).

COMMITTEE ON INSURANCE

Chairperson David Wilson (80), 1215 Schiller, Little Rock 72202
 Vice Chairperson Roy I. Bagley, 200 North Market, Benton 72015
 Secretary Gene Harwood, Box 1358, Rehabilitation Center, Hot Springs 71901
 Cabinet Representative Tom Weir (81), P.O. Box 186, Arkadelphia 71923
 Gene Harwood (80), Robert Field (80), Bob Nelson (80), Kelvin Wyrick (80), Roy I. Bagley (80), David Wilson (80).

COMMITTEE ON INVESTIGATION

Principals: Joe R. Phillips (80), Albert Elder (80), Tom Adkinson (81), James B. Argue (80), John Alston (76), Rogert Regnier (81), J. T. Counts (81); Reserves: Arnold Simpson (81), Larry Williams (81), Gerald Fincher (76).

LITTLE ROCK CONFERENCE

JOINT REVIEW COMMITTEE

Ordained Ministers — Palmer Garner, Don Nolley, Charles Murry
Cabinet Rep. — John Hays, John Walker, Mike Clayton

JOINT COMMITTEE ON DISABILITY

Chairperson..... Charles Walthall
Vice Chairperson..... David Prothro
Secretary..... David Deere
District Superintendent..... John B. Hays (80)
Charles Walthall (81), David Prothro (81), David Deere (81), Larry Williams (81)

COMMITTEE ON REVIEW AND EVALUATION

Chairperson..... Bill Keltner (80), 8707 Linda Lane, Little Rock 72207
Vice Chairperson..... James E. Major, 321 Pleasant Valley Drive, Little Rock 72212
Secretary..... N. Lee Cate, Mt. Sequoyah Assembly, Fayetteville 72701
Cabinet Representative..... Tom Weir (81), P. O. Box 186, Arkadelphia 71923
James Major (80), Lee Cate (80), Ray Hozendorf (80), Dr. Josephine Bell (80), Max Wittman (80), Bill Keltner (80), David Wilson (81), Therral Wilson (81), (James Major (81) — Ray Hozendorf (81) Advisors)

CONFERENCE NOMINATING COMMITTEE

(Terms to Expire December 31, 1982)

The Bishop and District Superintendents (6)
Arkadelphia District: Mrs. Ben Burton, Joe Arnold
Camden District: Mrs. Trebie Shaw, Donald F. Nolley
Hope District: Therral Wilson, Mrs. J. W. Rushing
Little Rock District: Dale Booth, Mrs. Zenobia Waters
Monticello District: Merle Peterson, James Jordon
Pine Bluff District: George Tschiemer, Mrs. Rubye Lee Jackson

B. CONFERENCE COUNCIL ON MINISTRIES

Chairperson..... George W. Martin, 1100 Central, Hot Springs 71901
Vice Chairperson..... John Lindsay, P.O. Box 8003, Pine Bluff 71601
Secretary..... Mrs. E. C. Cobb, P.O. Box 307, Ashdown 71822
The Bishop and the District Superintendents. The Conference Secretary, Conference UMY Chairman, and another representative from UMY, Conference UMW Chairperson and another representative of the Board of Laity, E. C. Cobb, Conference Lay Leader, Dale Booth. Chairpersons of DCOM: Arkadelphia — Fred H. Arnold; Camden — Donald F. Nolley; Hope — Ed Trice; Little Rock — James B. Argue; Monticello — Thomas Abney; Pine Bluff — Louis Averitt. An additional representative from each district: Arkadelphia — Mrs. George McClure; Camden — Fred Mayfield; Hope — Mrs. E. C. Cobb; Little Rock — Pat Parette; Monticello — Claude T. Frank; Pine Bluff — John W. Lindsay
And the chairpersons of the following: Children's Ministries, Youth Ministries, Young Adult Ministries, Family Ministries, Global Ministries, Secretary Church Extension BOGM, Church and Society, Education Stewardship, Worship, Communications, Religion and Race, Campus Ministry, Board of Ordained Ministry, Board of Diaconal Ministry, Review and Evaluation, Planning and Research, Status and Role of Women, and representatives of GCOM (Helen Dean, Dianna Piggee) and JCOM (Martha Faulkner and George A. Tanner). Ex-Officio: Director and Associate Director of CCOM, Area Director Cooperative Parish Ministries, Conference Treasurer, Chairpersons of CFA and one other representative of CFA, the Editor of Arkansas Methodist.

LITTLE ROCK CONFERENCE

COMMITTEE ON HIGHER EDUCATION AND CAMPUS MINISTRY

Chairperson Sherman Peterson (81), 17 Nob Hill Cove, Little Rock 72207
 Vice Chairperson Daniel C. George, Box 1290, SAU, Magnolia 71753
 Secretary Frances Scott, 1517 W. 21st, Little Rock 72202
 Cabinet Representative John Walker (80), 200 N. Pine, Hope 71801
 Campus Ministers: Henderson — R. W. Trieschmann (80); Little Rock — Carr Dee
 Racop, Jr. (80); South Arkansas University — Daniel C. George (80); U of A Monticello —
 John Ross (80); U of A Pine Bluff —

Chairpersons of Boards and Student Representatives: Henderson Chairperson — xxxx;
 Student — xxxx; Little Rock Chairperson — xxxx; Student — xxxx; South Arkansas
 University Chairperson — xxxx; Student — xxxx; U of A Monticello Chairperson — xxxx;
 Student — xxxx; Hendrix College President — Joe Hatcher (81); Hendrix Trustees — Oliver
 Clegg (80), Howard Williams (80); Philander Smith President — Grant Shockley (80);
 Philander Smith Trustees — Wendell Strong (80), Mrs. Homer Winstead (80); UAPB Board
 and Student Representative

District Young Adult Coordinators: Arkadelphia — Mrs. Larry Alderman (80); Camden
 — Raymond Cammack (80); Hope — Dr. D. Wallace McDowell (80); Little Rock — William
 Briant (80); Pine Bluff — Rock Jones (81); Monticello — Robert Regnier (80)

Associate Director of CCOM — Bill Eason (81); At-Large: Dr. Pat McKinney (80), Larry
 Powell (80), Dr. W. D. Trice (80), Mrs. Frances Scott (80), Juanita Baldwin (81), Harold
 Baker (81)

CONFERENCE COUNCIL COMMITTEE ON COMMUNICATIONS

Chairperson Keenan Williams (76), P.O. Box 171, Glenwood 71943
 Vice Chairperson Robert Regnier, 111 W. Church, Warren 71671
 Secretary Dick Story, P.O. Box 77, Little Rock 72203
 Cabinet Representative James Robert Scott (81), 1 Longmeadow, Pine Bluff 71603

Arkadelphia — Jeslyn McClarey (80), Don Armstrong (80); Camden — David Prothro
 (81), Clint Ross (81); Hope — Anita Laseter (79), Kenneth Dodd (79); Little Rock — Gene
 Goss (80), Allen Bonsall (81); Monticello — Mrs. Merle Peterson (80), Kenneth Kinard (76);
 Pine Bluff — James R. Scudder (80), Dave Wallis (80); Conference Lay Leader — Dale
 Booth (80); UMW — Mrs. J. H. McLarty; UMM — F. Nick Margrave; At-Large: Bob
 Regnier (79), Charles Hodge (80), Dick Story (80), Bob Hicks (80), Nancy Wood (80),
 Rodney Steele (80), Bob Sells (80)

Sub Committee on Arkansas Methodist: Ken Parker, Robert Regnier, Nancy Wood, Allen
 Bonsall, James Rice, William Cheyne

COMMITTEE ON PLANNING AND RESEARCH

Chairperson Tom Abney (80), 309 S. Main St., Monticello 71655
 Vice Chairperson Gerald Fisher, 2 Fern, Hot Springs 71901
 Secretary Daniel C. George, Box 1290 SAU, Magnolia 71753

Two District Superintendents: Mike Clayton (81), J. Robert Scott (78); Conference Lay
 Leader — Dale Booth (80); At-Large: Danny George (80), James Shaddox (80), Tom Abney
 (80), Gerald Fisher (76), Mrs. Louise Pate (80), James T. Jordon (76)

C. COMMITTEE ON AREA DIRECTOR OF COOPERATIVE PARISH MINISTRIES

Bishop: Kenneth W. Hicks; Area Director: Vic Nixon; Cabinet Representative: John
 Walker (80)

CCOM Staff: Henry Wilkins IV

Clergy: Keenan Williams (80), James B. Argue (81)

D. CONFERENCE TRUSTEES OF INSTITUTIONS

3. Palmer Garner (C)
4. John Walker (C)

LITTLE ROCK CONFERENCE

Terms to Expire December 31, 1983:

- 1. William H. Bowen
- 2. Myrtle Birch (L)

- 3. Jack Wilson (C)
- 4. Norris Steele (C)

Terms to Expire December 31, 1984:

- 1. Dennis Ramsay (L)
- 2. Paul Barringer (L)

- 3. Calvin Mitchell (C)
- 4. Varnell Norman (C)

Terms to Expire December 31, 1985:

- 1. Partee Tuberville (L)
- 2. Dr. French Wynne (L)

- 3. John Alston (C)
- 4. Don Nolley (C)

LIFE TRUSTEES

- 1. L. E. Tennyson, Jr.
- 2. Dr. Harold Sadler

- 3. Dr. Arthur Terry

EX OFFICIO

- 1. Bishop of the Arkansas Area
- 2. Little Rock District Superintendent
- 3. Conway District Superintendent

- 4. Health & Welfare Representative
North Arkansas Conference
- 5. Health & Welfare Representative
Little Rock Conference

TRUSTEES AT LARGE

Terms to Expire December 31, 1982:

- 1. Clark McClinton
- 2. Henry Rainwater
- 3. Charles T. Meyer, Jr.
- 4. Dr. Gerald Fisher

- 5. George Tanner
- 6. Bob Orr
- 7. Freddie Nixon
- 8. James B. Argue, Jr.

Terms to Expire December 31, 1983:

- 1. Larry Reddmann
- 2. S. Rowe Hill
- 3. Dr. Max Thorn
- 4. James Wilson

- 5. Alvin C. Murray
- 6. Jay Lofton
- 7. Dr. Joel Cooper
- 8. Robert Langley

Terms to Expire December 31, 1984:

- 1. W. H. Williams
- 2. John Jacobs
- 3. Homer Fulbright
- 4. Mrs. John W. Harper

- 5. Edwin Dodson
- 6. Merle A. Johnson
- 7. C. Ray Hozendorf
- 8. James D. Keith

Terms to Expire December 31, 1985:

- 1. Merle Peterson
- 2. Mrs. Harry (Cotsy) Chenault
- 3. Howard Johnson
- 4. Ben Hines

- 5. Elmo Thomasson
- 6. John Lindsey
- 7. Charles Ramsay
- 8. Norman Carter

LITTLE ROCK CONFERENCE CAMP TANAKO
BOARD OF TRUSTEES

Chairperson Charles Settle, P.O. Box 714, Carlisle 72024
Secretary/Treasurer & Resident
Agent Terry Everitt, Route 19, Box 363, Hot Springs 71901
Terms to Expire 1982: Eugene Cobb, Gladwin Connell, Debbie Binoires
Trustees-At-Large 1982: Jim Wilson, David Prothro
Terms to Expire 1983: Don Riggin, Gary Nutter, Faye Norwood
Trustees-At-Large 1983: Robert Trieschmann, Louis Averitt
Terms to Expire 1984: Charles Settle, Rodney Steele, Rockey Starnes
Trustees-At-Large 1984: Arnold Tyres, Diana Terry

UNITED METHODIST FOUNDATION

Class of 1981-82: Carl C. Hall, W. E. Hastings, Maurice Mitchell, Drexel Powell

Class of 1982-83: Richard C. Butler, Cliff Peck, Mrs. Clark Smith, Ed Dodson

Class of 1983-84: Tom Pugh, Don Riggin, Sidney Good, Clifton Meador

Ex-Officio**Little Rock Conference**

With Vote:

Bishop Kenneth W. Hicks

Bishop Paul Galloway

George A. Tanner

Without Vote:

Ann Onstott

Merle Peterson

James B. Argue, Jr.

Attorney:

Philip E. Dixon

1311 North Hughes

Little Rock, AR 72204

BOARD OF MANAGERS, ARKANSAS PASTORS SCHOOL

Palmer Garner, Chairman; Bill Elliott, Howard Williams, Nick Evans, Dean of the Cabinet, George Tanner

JURISDICTIONAL COUNCIL ON MINISTRIES

Clergy: George A. Tanner (78); Laywoman: Martha Faulkner (80)

JURISDICTIONAL COUNCIL ON FINANCE AND ADMINISTRATION

Lay: Merle Peterson (80)

**BOARD OF DIRECTORS
WESLEY FOUNDATIONS****BOARD OF DIRECTORS
HENDERSON STATE UNIVERSITY
WESLEY FOUNDATION: 1981****Ex Officio:**

1. District Superintendent, Arkadelphia District
2. District Superintendent, Hope District
3. Director, Program Council Little Rock Conference
4. Associate Director, Program Council, L. R. Conf.
5. Campus Minister, Arkadelphia Wesley Foundation
6. Pastor, First United Methodist Church, Arkadelphia
7. Pastor, St. Andrew's United Methodist Church, Arkadelphia
8. President, U.M.W. Arkadelphia District
9. President, Henderson State University
10. President, Ouachita Baptist University
11. Wesley Foundation Executive Council
12. Pastor, Gurdon United Methodist Church
13. Pastor, Prescott United Methodist Church
14. Treasurer of Board Of Directors of Wesley Foundation
15. Pastor, Malvern First United Methodist Church
16. Pastor, Nashville First United Methodist Church
17. Pastor, Mena First United Methodist Church
18. Pastor, Hope First United Methodist Church
19. Pastor, Grand Avenue United Methodist Church
20. Pastor, Hot Springs First United Methodist Church

LITTLE ROCK CONFERENCE**Trustees:**

1982 Duke Wells
 1983 James T. Gooch
 1981 Kendall Hunter

Classes:

1982	1983	1981
Randall Mathis	Joe Nelson	Clarance Hardin
Paul Barringer	Gary Anderson	Dwain Needham
Rev. David Deer	Rev. Richard Lancaster	Rev. Carlos Martin
Mrs. Wm. Durand	Mrs. Marvin Blair	Mrs. Bill Shiron

OFFICERS OF THE BOARD

Chairman.....	Dr. Gary Anderson
Vice-Chairman	Paul Barringer
Secretary	David Prothro
Treasurer.....	Dr. Joe Clark

BOARD OF DIRECTORS
UNIVERSITY OF ARKANSAS AT MONTICELLO
WESLEY FOUNDATION

Ex-Officio

Monticello District Superintendent; Pine Bluff District Superintendent; Monticello District United Methodist Women President; Pine Bluff District United Methodist Women President; Pastor, Monticello First United Methodist Church; Little Rock Conference Council on Ministries Director; Chancellor, University of Arkansas at Monticello.

Members At Large:

Mrs. Henry Short, Robert Langley, Allen Bonsall, James Suitt, Merle Peterson, Earl Baxter, J. C. McGoogan, Ervin McClain, Leslie E. Helvie, L. W. Ederington, Burin Campbell, Steve Richardson.

Student Members:

Elected after September 1980

Student Council Officers: 2 at Large

Trustees: Bruin Campbell, L. W. Ederington, Tom Abney

BOARD OF DIRECTORS
SOUTHERN ARKANSAS UNIVERSITY
 1981-1982
WESLEY FOUNDATION

Ex-officio

Rev. Mike Clayton.....	484 Elaine Ave., SW, Camden, AR 71701
Rev. Jack Wilson.....	305 W. Maine St., Magnolia, AR 71753
Rev. Carl Diffie.....	Rt. 4, Box 410, Magnolia, AR 71753
Rev. Charles G. Ashcraft.....	121 Harrison SW, Camden, AR 71701
Rev. Ralph Hale	201 S. Hill, El Dorado, AR 71730
Rev. David L. Prothro	P.O. Box 43, Smackover, AR 71762
T. O. Hamaker.....	2102 N. Dudley, Magnolia, AR 71753
Rev. Bill Eason	715 Center St., Little Rock, AR 72201
Rev. Daniel C. George	Box 1290, SAU, Magnolia, AR 71753
Mrs. Mattie Lou Wilson	Rt. 4, Box 134, Magnolia, AR 71753

At Large Members

Frank Wells	Lewisville, AR 71845
Richard Clark	Peoples Bank, Waldo, AR 71770
Mrs. Charles Duncan	Box 1344, SAU, Magnolia, AR 71753
Rev. Don Nolley	503 Clairemont Dr., El Dorado, AR 71730
George Branch	745 Cardinal, Camden, AR 71701
Rusty Johnson, Secretary	114 B. No. Vine, Magnolia, AR 71753
Jim Leonard, Chairman	1118 Gean, Magnolia, AR 71753
Archie Monroe	1003 Lawton Cir., Magnolia, AR 71753
Mrs. Robert Terry, Treasurer	Box 1250, SAU, Magnolia, AR 71753

Executive Committee of the Student Council

Bill Cole, President	1215 No. Jackson, Magnolia, AR 71753
Renee Eudy, V. President	1107 No. 6th St., DeQueen, AR
Mike Dedner, Secretary-Treasurer ..	Rt. Box 141, Bradley, AR
Deborah Nutt, Reporter	P.O. Box 1395, Marvell, AR 72366

Trustees

Bernard Polk	911 Highland, Magnolia, AR 71753
Harold Fincher	Peoples Bank, Waldo, AR 71770
W. A. Geddie	Rt. 2, 355A, Camden, AR 71701
Travis Starr	Rt. 1, Emerson, AR 71740

BOARD OF DIRECTORS**1981 AND FOLLOWING****I. Ex-Officio Members****A. DISTRICT AND CONFERENCE OFFICERS:**

1. **Little Rock Conference:** Little Rock District Superintendent, Little Rock District U.M.W. President, Little Rock District Lay Leader, Director Conference Council on Ministries, Campus Minister.
2. **North Arkansas Conference:** Conway District Superintendent, Conway District U.M.W. President, Conway District Lay Leader, Director Conference Council on Ministries.

B. PASTORS OF THE FOLLOWING LOCAL CHURCHES:

Little Rock First, Geyer Springs, White Memorial, North Little Rock Lakewood.

II. Elective Members

1980-81: Dr. Harry Ackerman, Dr. Frances Dalme, Mary Davis, William H. Fowler, Kathryn Hamner, Ed McCulloch, Francis Robinson, Sybil Robinson.

1981-82: Penny Helms, Allen Bullard, Spencer Compton, Oscar Hirby, Evelyn Hoggard, Irma Moreland, Versie Winstead, Judy Tevebaugh.

1982-83: Rosemary McLarty, Dr. Richard Prior, Matthew Sego, James Scudder, Nancy Wood, Harold Cabe, Dr. Richard Jordan, Charles Tevebaugh.

E. UNITED METHODIST WOMEN

President	Mrs. Louis Fish Ph. 562-0397 — 6600 Tulip Rd., Little Rock, AR 72209
Vice-President	Mrs. Allen Bonsall Ph. 663-5836 — 2401 Fair Park Blvd., Little Rock, AR 72204
Secretary	Mrs. Marvin Watson Ph. 887-2051 — P.O. Box 736, Prescott, AR 71857
Treasurer	Mrs. R. V. Welch Ph. 623-6826 — 103 Your St., Hot Springs, AR 71901
Asso. Treasurer	Mrs. J. H. McLarty Ph. 663-7272 — 306 Linwood Ct., Little Rock, AR 72205

MISSION COORDINATORS:

Christian Personhood	Mrs. John W. Stephens Ph. 847-9373 — 811 N.W. 4th, Bryant, AR 72022
Supportive Community	Dr. Josephine Bell Ph. 247-1812 — 58 West Chester Ct., Pine Bluff, AR 71602
Christian Social Involvement	Mrs. Snowie Brown Ph. 832-5651 — Box 317, Horatio, AR 71842
Christian Global Concerns	Mrs. Nick Evans Ph. 534-0681 — #5 Smugglers Lane, Pine Bluff, AR 71603
Secretary of Program Resources	Mrs. R. V. Powell Ph. 879-0949 — 205 Rustic Dr., Pine Bluff, AR 71603
Chairperson Committee on Membership	Mrs. Ray Pledger Ph. 367-3532 — 184 Center Dr., Monticello, AR 71655
Chairperson Committee on Nominations	Mrs. John Rushing Box 312, Emmet, AR 71835

NOMINATING COMMITTEE:

- 1981 — Mrs. Beryl Anthony, Sr., 710 E. Ridge Dr., El Dorado, AR 71730
- 1981 — Mrs. R. A. Patton, Rt. 5, Box 2761, Monticello, AR 71655
- 1982 — Mrs. Troy Alley, 1101 N. Cedar, Pine Bluff, AR 71601
- 1983 — Mrs. Winston Faulkner, 11723 Fairview Dr., Little Rock, AR 72212
- 1983 — Mrs. James P. Young, 513 South 8th St., Arkadelphia, AR 71923

F. OTHERS**DISTRICT COUNCIL ON MINISTRIES**

ARKADELPHIA — Chairperson: Rev. Fred Arnold, 9th & Caddo, Arkadelphia 71923
 District Superintendent: Rev. Tom Weir, P.O. Box 186, Arkadelphia 71923

Mrs. James Latture, Mrs. Cludyne Cravens, Mrs. Ben Burton, Gladwin Connell, Ed Jolley, Keenan Williams, David Deere, Larry Sullivan, Mrs. Mary Davis, David Steele, Richard Cox, Freeman Henderson, Mr. & Mrs. Pete Rudolph, Dr. William Durand, Jim Hayes, Larry Powell, Alton Williams, Joe Arnold, Henry Ratliff, L. Gary Goldman, Betty West, Mrs. Nancy Hardy, Mrs. J. Saxon Arnold

CAMDEN — Chairperson: Donald F. Nolley, 8th & College Sts., El Dorado 71730
 District Superintendent: Mike Clayton, 484 Elaine Ave., NW, Camden 71701

Mrs. Green Mize, James Shaddow, Robert Terry, Jack Wilson, Mrs. Gloria Watson, David Glaze, Mrs. Karen Evans, Edward Warren, Dan George, Dr. Ray Cammack, Rusty Johnson, Dr. Charles Spellman, David Prothro, T. O. Hamaker, Robert Cole, Mrs. Louis Wilson, Mrs. Trebie Shaw, Harold Fincher, H. O. Richardson, Carl Diffie, Charles Ashcraft, Kurt Boggan, Ralph Hale, Michael Morey, Richard Justice, Dan George

HOPE — Chairperson: Ed Trice, 1600 Beech, Texarkana 75502
 District Superintendent: John Walker, 200 N. Pine, Hope 71801

E. C. Cobb, Dennis Ramsey, Mrs. J. W. Rushing, John T. Dill, Marion Fleming, Davis Thompson, Ronny K. Woods, R. T. Jarrell, Bill Shirron, Johnny Brannon, Mrs. Claudette Smith, Rodney Steele, D. W. McDowell, A. L. Smith, Mrs. Betty Sorrensen, John Darnall, Kenneth Dodd, David Orr, Jimmy Gosnell, Mrs. T. H. Dowd, Mrs. Callie Franklin, Andrea Young, Lane Pope, David Whitmore, Howard Williams, Calvin Mitchell, Earl Hughes, Therral Wilson, Mrs. E. C. Cobb, Daisy Cabean

LITTLE ROCK — Chairperson: Dr. Jim Argue, P.O. Box 5125, Little Rock 72205
 District Superintendent: John B. Hays, 715 Center, Little Rock 72201

Sam Albright, Richard Butler, Jr., Sara Woolfolk, David B. Wilson, Martha Faulkner, John Wilcher, Varnell Norman, Mrs. E. M. Johnson, Pat Parette, Roger Armstrong, Bill Briant, Jr., Dorothy Robinson, Joy Marble, Mike Campbell, Gene Goss, Dale Booth, James H. Owens, Mrs. Gordon Buergey, Judy Fish, Gayle Pitts, Wendell Strong, Dr. Grant Shockley, Larry Williams, Mrs. E. T. Davenport, Roy I. Bagley, Louis Mulkey

MONTICELLO — Chairperson: Tom Abney, 309 S. Main, Monticello 71655

District Superintendent: Norris Steele, P.O. Box 739, Monticello 71655

Hubert McKeown, Fred Smith, John Alston, Lloyd Posey, Helen Pledger, Claude T. Frank, Palmer Garner, John Ross, Thomas A. Abney, Mrs. N. J. Garrett, Rocky Starnes, Robert Regnier, Charles Walthall, Don Eubanks, John Turner, Bruin Campbell, Mrs. S. M. Newton, Mrs. Percy Grissom, John Fincher, Evert Twyford, L. T. Marks, Mrs. Velton York, Mrs. Thomas Shea, James Suitt

PINE BLUFF — Chairperson: Louis Averitt, Box 357, Sheridan 72150

District Superintendent: J. Robert Scott, 1 Longmeadow, Pine Bluff 71603

Gerald Fincher, Harold Rogers, Lloyd Perry, Tom Adkinson, Dr. Max Denman, Mrs. Malcolm Pearce, Phillip Pond, Dale Diffie, Mrs. Tom Roth, Rock Jones, George Rook, Robert Langley, James Scudder, Mrs. W. C. Patton, Mrs. George Meyer, Ezra Henry, John B. Barner, Cagle Fair, William D. Haake, Fletcher Bryant, Grady L. May.

DISTRICT COMMITTEES ON THE ORDAINED MINISTRY

Arkadelphia: Keenan Williams, Robert W. Trieschmann, Fred H. Arnold, Charles F. Murry, Larry Powell, G. David Deere

Camden:

Hope: Rodney Steele, Kenneth Dodd, R. T. Jarrell, J. T. Counts, John T. Dill, Therral Wilson

Little Rock: Beverly Sawyer, Fred Haustein, J. Wayne Edwards, David Wilson, George McCoy, Mike Campbell

Monticello: John B. Ross, Donald Eubanks, Palmer Garner, Kenneth Kinard, Thomas A. Abney, Charles O. Walthall

Pine Bluff: John Lindsay, Dale Diffie, Tom Haley, Robert Langley, Roy Smith, Louis Averitt

DISTRICT COMMITTEES ON BUILDINGS AND LOCATIONS

Arkadelphia: F. Gladwin Connell, Fred H. Arnold, Joe Arnold, Horace Lay, Calvin Burroughs, Roland Bryant

Camden:

Hope: John Darnall, Edwin Dodson, Calvin Mitchell, Kelvin Wyrick, Mrs. Mike Stephens, Glenn Vasser

Little Rock: John P. Miles, Roger Armstrong, Alvin Murray, Tom Williams, R. J. Wills, Glenn Williams

Monticello: Thomas A. Abney, Joseph W. Hunter, John O. Alston, Earl Baxter, Ervin McClain, J. C. McGoogan

Pine Bluff: John Lindsay, Harold Rogers, Sidney Good, Tom Adkinson, James Conn, D. Ashley Reed

Conference Directory

Lay Personnel On Annual Conference Boards And Agencies

Nancy Alagood, #3 Athena Ct., Little Rock, AR 72207

Ruth L. Allen, 2305 Beech St., Texarkana, AR 75502

John Barner, #2 Smugglers Lane, Pine Bluff, AR 71601
Lynn Bauman, 1100 Central Ave., Hot Springs, AR 71901
Lawrence Bearden, 1203 Pine Circle, Smackover, AR 71762
James N. Bennett, 1602 Strait Place, Stuttgart, AR 72160
Debbie Biniore, 1825 Monroe, Little Rock, AR 72207
Mrs. Hubert Blakley, 219 West North St., Benton, AR 72015
John E. Blundell, 2000 Aldersgate, Little Rock, AR 72205
Mrs. Allen Bonsall, 2401 Fair Park Blvd., Little Rock, AR 72204
Dale Booth, P.O. Box 551, Little Rock, AR 72203
Roger Bost, 3504 Happy Valley Dr., Little Rock, AR 72212
Bob Bradley, 9914 Echo Valley Ct., Little Rock, AR 72207
Johnny Brannan, P.O. Box 492, Prescott, AR 71857
Mrs. Snowie B. Brown, Box 317, Horatio, AR 71842
LaVerne Burton, 106 Meadow Dr., Hot Springs, AR 71901
David Bush, Box 278, Junction City, AR 71749
Richard Butler, Jr., P.O. Box 624, Little Rock, AR 72203

Harold Cabe, 2 Glenridge Rd., Little Rock, AR 72207
Lucy Cabe, 2 Glenridge Rd., Little Rock, AR 72207
Robert L. Cabe, 912 Crestwood Dr., Benton, AR 72015
Daisy M. Cabean, RFD 1, Box 249, Lockesburg, AR 71846
Pete Calicott, 1002 Parson, Stamps, AR 71860
Richard A. Carver, P.O. Box 87, Mena, AR 71953
Mrs. Lee Chadburn, 618 West Ft. Towson, DeQueen, AR 71832
Oliver Clegg, Drawer A, Magnolia, AR 71753
Ruth Cobb, 906 Rankin, Ashdown, AR 71822
Mrs. Robert H. Cole, Jr., 1215 North Jackson, Magnolia, AR 71753
Mort Cox, 106 Brentwood, Hot Springs, AR 71901
Don Crank, 216 Higdon, Hot Springs, AR 71901
Meredith Cravens, P.O. Box 466, Mabelvale, AR 72103

Zenobia Davidson, 6600 Lancaster Rd., #88, Little Rock, AR 72209
John H. Dawson, Sr., 1724 Edgemere, Box 336, Camden, AR 71701
Betty Deaton, 48 Brookridge Dr., Little Rock, AR 72205
Dr. Max Denman, 2025 S. Fairway, Stuttgart, AR 72160
Dr. William Durand, Route 1, Box 88C, Arkadelphia, AR 71923
Mike Dwyer, 1411 N. Jackson, #5, Magnolia, AR 71753

Kaye H. Evans, #5 Smugglers Lane, Pine Bluff, AR 71603

Martha Faulkner, 11723 Fairway, Little Rock, AR 72212
Winston Faulkner, 11723 Fairway, Little Rock, AR 72212
Robert Field, 1627 Pine Valley Rd., Little Rock, AR 72207
Doris Fish, 6600 Tulip Rd., Little Rock, AR 72209
Gerald H. Fisher, 2 Fern, Hot Springs, AR 71901
Gene Flannes, 42 Badalona, Hot Springs, AR 71901
Dewey Freeman, P.O. Box 9043, Pine Bluff, AR 71603

Mary Frances Garrett, 1009 Main, Crossett, AR 71635
W. A. Geddie, Route 2, Box 355A, Camden, AR 71701
John Gill, 5100 Crestwood Dr., Little Rock, AR 72207
Sidney Good, 125 Talbot Ave., Pine Bluff, AR 71601
Gene Goss, 1806 South Gaines, Little Rock, AR 72206
George Gray, 58 Wingate, Little Rock, AR 72205
Roy F. Griffin, P.O. Box 297, Sparkman, AR 71763
Mrs. James Guthrie, 600 Dundee, Camden, AR 71701

Carl C. Hall, 4 Cedar Hill Rd., Westriver Towers, Little Rock, AR 72202
T. O. Hamaker, P.O. Box 0, 201 Dudney, Magnolia, AR 71753
Willie Hardin, 2804 S. Broadway, Little Rock, AR 72206
Mrs. Sykes Harris, Sr., 106 Scotta St., Warren, AR 71671
Sykes Harris, 106 Scotta St., Warren, AR 71671
Zenobia Harris, 6600 Lancaster, #88, Little Rock, AR 72209
G. Harwood, P.O. Box 1358, Hot Springs, AR 71901
Hank Helm, Consumer's Pharmacy, Northside Shopping Center, Mena, AR 71953
Bob Hicks, 1508 S. Buchanan, Little Rock, AR 72204
Charles M. Hodge, 19 Lakeside Dr., Little Rock, AR 72204
Lynn Hughes, 145 E. Commerce, Ashdown, AR 71822
Bill Hundley, P.O. Box 129, Star City, AR 71667

Ruby Lee Jackson, 2402 Pine Hill Dr., Pine Bluff, AR 71603
Mrs. E. M. Johnson, 3424 West 14th, Little Rock, AR 72204
Robert Johnson, Route 1, Box 93, Hope, AR 71801
Ted Johnston, USDA-SEA-AR, P.O. Box 287, Stuttgart, AR 72160
Rock Jones, Lakeside United Methodist Church, 1500 Olive, Pine Bluff, AR 71603

Peggy Keller, Route 3, Box 260, Lonoke, AR 72086
Bill Keltner, 8707 Linda Lane, Little Rock, AR 72207

Becky Lancaster, 4000 Dixon Rd., Little Rock, AR 72206
Mary Anita Laseter, 503 South Pine, Hope, AR 71801
Walter J. Leeper, Route 1, Horatio, AR 71842

John McAnally, Route 3, Box 67, Arkadelphia, AR 71923
Ervin McClain, 228 West Bolling Ave., Monticello, AR 71655
Mrs. Jeslyn McCleary, Route 8, Box 299D, Hot Springs, AR 71901
Mrs. Martha McClure, 2005 E. Page Ave., Malvern, AR 72104
Hubert McKeown, Route 2, Wilmar, AR 71675
Mrs. J. H. McLarty, 306 Linwood Ct., Little Rock, AR 72205
Mrs. Charles McNamara, 1411 Evans St., Arkadelphia, AR 71923
Virginia Machen, 10 Reynard Ct., Little Rock, AR 72207
Ernest B. Matkin, Jr., 500 Broadway, Little Rock, AR 72201
Mrs. George Meyer, 2918 Edgewood, Pine Bluff, AR 71603
Elvin Miller, 5009 Conner Rd., Little Rock, AR 72212
Mrs. Peggy Mitchell, 108 West 34th, Pine Bluff, AR 71603
Mrs. Green Mize, 611 Oliver, Magnolia, AR 71753

Robert B. Nelson, 54 West Windsor, Little Rock, AR 72209
Mrs. Dixie Newton, Route 1, Box 126, Tillar, AR 71670
Lela Nichols, 216 Park Terrace, Hot Springs, AR 71901
Mrs. Robert Nixon, 505 W. 35th, Pine Bluff, AR 71603
Faye Norwood, 2205 S. State, Little Rock, AR 72204

David Orr, Orr Chevrolet, State Line Ave., Texarkana, AR 75501

Wilmer Page, Route 1, Box 186, Rosston, AR 71858
Mike Parker, P.O. Box 5125, Little Rock, AR 72205
Louise Pate, 2001 N. Garfield, Little Rock, AR 72207
Mrs. W. C. Patton, 1817 Hickory, Pine Bluff, AR 71601
Mrs. Malcolm Pearce, 4 Stratford Lane, Pine Bluff, AR 71603
C. B. Peck, 12 River Mountain Road, Little Rock, AR 72212
Deloris E. Peterson, P.O. Box 666, Dumas, AR 71639

Merle Peterson, P.O. Box 666, Dumas, AR 71639
Sherman Peterson, 17 Nob Hill Cove, Little Rock, AR 72207
Dianna Piggee, 217 S. Elm, #8, Little Rock, AR 72205
Helen Pledger, 184 Center Dr., Monticello, AR 71655
Phillip Pond, 410 West 10th, Stuttgart, AR 72160
Audrey Powell, Route 9, 205 Rustic Drive, Pine Bluff, AR 71603
Mrs. Robert Prator, 104 Georgian Terrace, Texarkana, AR 75502
Mrs. Richard Prior, 2401 Dorchester, Little Rock, AR 72204

Mrs. Freddie M. Randall, 7615 Highway 365, Little Rock, AR 72206
Carol H. Rasco, 5720 North Country Club, Little Rock, 72207
Don Riffin, 8600 Evergreen, Little Rock, AR 72207

Harold Sadler, Box 472, Rison, AR 71665
John Schallhorn, Route 1, DeWitt, 72042
Mrs. Frances E. Scott, 1517 West 21st, Little Rock, AR 72202
James Scudder, 516 West F St., North Little Rock, AR 72116
Trebie Shaw, Route 2, Box 245, Magnolia, AR 71753
Mike Shirron, Route 6, Prescott, AR 71857
Lori Smith, Route 4, Box 212, Nashville, AR 71852
Betty Sorensen, 713 North 12th St., DeQueen, AR 71832
Dick Story, P.O. Box 77, Little Rock, AR 72203
Mr. Wendell P. Strong, 1201 Cross, Little Rock, AR 72202

Bill Teeter, General Delivery, Tillar, AR 71670
Frank H. Thompson, Route 5, Box 240, El Dorado, AR 71730
Laura L. Thompson, P.O. Box 535, Lockesburg, AR 71846
Juanita Timms, 1100 Central, Hot Springs, AR 71901
C. Ray Tribble, 213 North Fillmore, Little Rock, AR 72205
Edward Trice, 1600 Beech, Texarkana, AR 75502
George Tschiemer, 3204 S. Cedar, Pine Bluff, AR 71603
Partee Tuberville, P.O. Box 400, Magnolia, AR 71753
Raymond Tull, 3220 Edison, Benton, AR 72015
Everitt M. Twyford, P.O. Box 751, Fordyce, AR 71742

Glenn Vasser, 204 Friar Tuck, Prescott, AR 71857
F. G. Villines, Jr., 38 Sherrill Heights, Little Rock, AR 72202

Dr. Meta S. Wallace, 1823 Center St., Arkadelphia, AR 71923
Dave Wallis, 1600 West 27th, Pine Bluff, AR 71603
G. James Washington, 1720 Johnson, Little Rock, AR 72204
Zenobia Waters, 1700 Westpark, #212, Little Rock, AR 72204
Marie Watkins, 2203 Howard, Little Rock, AR 72202
Mrs. Colon Watson, Box 39, Mt. Holly, AR 71758
William Weaver, Route 1, Glenwood, AR 71943
Elizabeth Welch, 103 York, Hot Springs, AR 71901
Betty West, 119 Sparling Rd., Hot Springs, AR 71901
Fred J. Williams, P.O. Box 66, Dumas, AR 71639
Thomas Williams, Jr., 921 North Mellon, Little Rock, AR 72207
Zennie Williams, 200 Willow St., Hot Springs, AR 71901
R. J. Wills, 14 Cimarron Valley Cr., Little Rock, AR 72212
Homer Winstead, 6507 Shirley, Little Rock, AR 72204
Max Wittman, 150 Marcone Dr., DeQueen, AR 71832
Nancy Wood, 28 Lenon Dr., Little Rock, AR 72207
Mrs. H. P. Woods, Jr., General Delivery, Grady, AR 71644

Ronnie Woods, Box 182, Nashville, AR 71852

Sarah Woolfolk, 2801 Millbrook, Little Rock, AR 72207

Fayetta Wright, 607 Malvern Ave., Hot Springs, AR 71901

Mrs. Velton York, Route 1, Box 189, Hermitage, AR 71647

Conference Directory

(All addresses in Arkansas, unless otherwise noted)

Honorary Members

Name	Address	Appointment
Bishop William C. Martin	723 Center Street, Little Rock 72201	
Bishop Paul V. Galloway	723 Center Street, Little Rock 72201	

Retired Ministers

Arnold, Fred L.	411 Puryear, Dumas 71639	
Atchley, Clinton M.	Route 2, Box 80, Fordyce 71742	
*Ault, H. A. F.	923 Edwards, Malvern 72104	
Bailey, George C.	12 & Oak Street, Box 12, Stuttgart 72160	
*Bailey, Harold S.	P.O. Box 213, Simsboro, Louisiana 71275	
*Barron, W. W.	2701 Aldersgate Road, Apt. 703, Little Rock 72202	
Bass, W. Harry	1113 State Street, Little Rock 72202	
*Beasley, Robert S.	119 Liberty Hill Street, Hot Springs 71901	
*Beck, Robert O.	P.O. Box 731, Stuttgart 72160	
*Bolin, H. O.	5201 Talley Road, Little Rock 72204	
Bone, W. T.	201 Clinton, Arkadelphia 71923	
Bridenthal, Irl	5301 Locust, North Little Rock 72116	
Bright, W. H. D.	2119 South Martin, Little Rock 72204	
Brown, R. B.	4916 Rightsell, Little Rock 72207	Hall Memorial Circuit Lewisville-McDonald
Darrow, Roland E.	5305 North Sycamore, North Little Rock 72218	
*Dean, Gerald C.	14501 Darbydale Ave., Woodbridge, VA 22191	
*DeBlack, Alfred	3662 A McCain Park Blvd., North Little Rock 72116	Associate Asbury, Little Rock
Diffie, Rayford L.	511 Lakeshore Drive, Hot Springs 71901	Pullman Heights
Eason, Alf A.	#6 Covewood, Conway 72032	
Flowers, W. Harold.	#4 Eastwood, Pine Bluff 71601	
*Galloway, E. D.	Rt. 3, Box 260, Little Rock 72205	
Grogan, Horace M.	Route 5, Box 34, Arkadelphia 71923	
Hale, Kirvin A.	415 Holly, DeQueen 71832	
Hamm, J. Frank	803 NE 2nd, Atkins 72832	
Hankins, David M., Jr.	51 Broadmoor Drive, Little Rock 72205	
*Harris, Edward W.	1007 Donaghey Bldg., Little Rock 72201	
Hart, W. Neill.	2701 Aldersgate Road, Little Rock 72205	
*Hilton, Gerald K.	P.O. Box 177, Pine Mountain Valley, Georgia 31823	
Holland, Herston R.	P.O. Box 42, Beebe 72012	
Hoover, O. W.	Star Route 10, Box 45, Hot Springs 71901	Dalark Circuit
Hozendorf, C. Ray	39 Brookview Drive, Little Rock 72209	Associate First Church, Little Rock
*Hudnall, Winston.	P.O. Box 297, Taylor 71861	
*Jinske, H. W.	1105 Church Street, Apt. 333, Wesleyan Homes, Georgetown, Texas 78626	
*Kerr, George G.	611 Sunset, Nashville 71852	
Lester, W. D.	1411 Villa, Nashville, TN 37212	
*McNeal, T. T.	623 West Main, Paragould 72450	

*Indicates did not register at Annual Conference

Major, James E.	321 Pleasant Valley Drive, Little Rock 72212	Associate St. James, L. R.
Mann, Ralph S.	1000 West 7th Street, El Dorado 71730	Associate First Church
Mashburn, Charlie V.	102 Hazel, Hot Springs 71901	
Meyer, George G.	2918 Edgewood, Pine Bluff 71603	Humphrey-Humnoke
Miller, Marion W.	1005 Amanda Street, SW, Camden 71701	
*Monroe, Curtis.	Route 1, Box 225, Wilmar 71675	
Moore, Robert B., Sr.	1421 N. University, Apt. N102, Little Rock, 72207	
Moore, Withers M.	3315 Breckenridge Drive, Little Rock 72207	Leave of Absence
Oliver, John H.	P.O. Box 251, DeQueen 71832	
Patton, C. Everett.	P.O. Box 213, Bono 72416	
Peters, O. D.	1305 Pine Valley Road, Little Rock 72207	Associate — Pulaski Heights Greers Chapel
*Pierce, Myron	622 Washington, Magnolia 71753	
*Pixley, Giles B.	P.O. Box 628, Vivian, LA 71082	
Richards, Charles W.	1112 South 24th St., Fort Smith 72901	
*Roe, C. H.	807 Wood Street, Minden, LA 71055	
*Rogers, Joseph D.	1410 West North Loop, Apt. 108, Austin, Texas 78756	
*Rowe, Doyle T.	P.O. Box 503, Cabot 72023	
*Sadler, Harold D.	Rison, Ark. 71665	
Savage, W. Braska	P.O. Box 244, Plainview 72857	Horatio
Scott, M. E.	Route 4, Box 285 C, Malvern 72104	
Sewell, James Ralph	P.O. Box 65, Parkdale 71661	
*Simpson, James A.	Route 2, Mena 71653	
Sorrells, Rufus F.	P.O. Box 302, Fordyce 71742	
*Steel, Marshall T.	1421 North University Ave., Apt. N311, Little Rock 72207	
Stewart, William A.	1421 North University Ave., Apt. S220, Little Rock 72207	
Tabor, Dorothy Claiborne		
Teague, Otto W.	Route 3, Box 262, Little Rock 72205	
Terry, Arthur.	555 North Jefferson, Magnolia 71753	
*Terry, David W.		Lonoke-St. James
Thomason, Elmo.	1421 N. University, Apt. N313, Little Rock 72207	
White, Osborne	P.O. Box 96, Norman 71960	
*White, Wayne.		Assoc. Trinity, LR
Workman, James W.	920 Mitchell Street, Conway 72032	Chap. Presby. Village

Retired Associate Members

*Bean, Bruce H.	519 North Fourth, Nashville 71852	
*Clark, Claude.	803 West 10th, Stuttgart 72160	
*Ekberg, Robert C.	1801 Colcord Street, Apt. E, Waco, TX 76707	
Lightfoot, A. J.	Route 3, Box 146, Hope 71801	Doddridge Ct.
Poss, T. G.	607 E. Cedar Street, Warren 71671	
Taylor, Jess Willard	P.O. Box 954, Magnolia 71753	Silver Springs
Yates, Leonard D.	1308 East 30th Street, Texarkana 75501	

Retired Lay Pastors

*Bolding, John T.	907 Haynie, El Dorado 71730	
*Crain, R. M.	206 Charlotte Road, Camden 71701	
*Crow, W. M.	RFD, Lockesburg 71846	

LITTLE ROCK CONFERENCE

Dunaway, David M. Box 65, Bismarck 71929. Bismarck
 Gantz, Bun P.O. Box 29, Hatfield 71945
 *Mathis, Earl C. Route 1, Box 111A, Okolona 71962
 Richert, Hursel P.O. Box 3, Carthage 71725
 *Small, Walter I. c/o Lucille Yates, 4779 Avenida Del Cozador,
 Tucson, Arizona 75711

Disability List

*Williams, Donald R.

Retired Diaconal Ministers

*Story, Norma 202 Gilbert, Little Rock 72205
 Wells, Ruth. 148 Arras Way, Hot Springs Village 71901

Effective Members

Abney, Thomas A. 318 South Main, Monticello 71655 Monticello
 Adkinson, John T. 111 Friendswood, Pine Bluff 71603 Hawley
 *Akin, G. Coleman Chaplain, Pontiac Correctional Center
 Pontiac, Illinois
 Albright, Sam L. 715 Center, Little Rock 72201 Cokesbury
 Alston, John O. 230 Court Street, Dumas 71693 Dumas
 Argue, James B. Woodlawn at Monroe, Little Rock 72205 Pulaski Heights
 Armstrong, Donald F. 513 Fairview, Malvern 72104 Keith Memorial Chg.
 Armstrong, Roger 3301 Romine Road, Little Rock 72204. Hunter
 Arnold, Fred H. 113 N. 8th, Arkadelphia 71923. Arkadelphia 1st
 Arnold, Joe E. 1000 Prospect, Hot Springs 71901. Grand Avenue
 Ashcraft, Charles G. 121 Harrison SW, Camden 71701 Camden First
 Averitt, Louis. Box 357, Sheridan 72150 Sheridan
 Bagley, Roy I. 200 N. Market, Benton 72015 Benton First
 Barrington, Paul. P.O. Box 126, Bryant 72202 Bryant
 Bitter, Melvin Route 7, Box 755, Pine Bluff 71601 Good Faith
 Bland, Vurl E. P.O. Box 477, Hampton,
 Arkansas 71744 Hampton-Harrell
 Block, Aultus M. Route 1, Box 60, Bauxite 72011 Sardis
 Bone, W. Darrell Route 5, Box 4180, Benton 72015 Salem-Congo
 Bonsall, Allen B. 2423 Fair Park Blvd., Little Rock 72204 Oak Forest
 Briant, William S., Jr. Route 5, Box 491, Little Rock 72202 Mt. View,
 Chaplain, Methodist Children's Home
 Brown, Winslow E. Route 8, Box 298T, Hot Springs 71901 Gardner-New Salem
 Campbell, J. Michael 5900 West 56th, Little Rock 72209 Geyer Springs
 Cate, N. Lee Mt. Sequoyah Assembly, Fayetteville 72701 Superintendent
 Cheyne, William A. 1 Biscayne Circle, Little Rock 72207 St. Paul
 *Clanton, Robert A. B. 1809 North Harrison, Little Rock 72207 Sherrill-
 Tomberlin
 Clayton, Michael R. 484 Elaine Avenue, SW, Camden 71701. District
 Superintendent
 Connell, F. Gladwin 1525 Redwood, Malvern 72105. Malvern First
 Cookus, Jerry 10202 Raymond Drive, Little Rock 72205 Hamilton ½ time
 Counts, J. T. Route 1, Box 234, Lockesburg 71846 Ebenezer-Wiley
 *Cox, Billy H. Box 292, Tripler Army Medical Center,
 Hawaii 96859 Chaplain, US Army

Darnall, John D.	P.O. Box 165, Foreman 71836	Foreman-Wades Chapel
Davis, Harold K.	Carmona Road, Hot Springs Village 71901 .	Hot Springs Village
Deere, G. David.	Route 1, Box 275, Percy 71964	Piney Grove-Grants Chap.
Diffie, Carl Dean	2500 Chaffin, Magnolia 71753	Asbury
Diffie, Dale L.	300 Church Drive, Pine Bluff 71602	Whitehall
Dill, John T.	102 Vick, Prescott 71857.	Prescott
Dodd, J. Kenneth.	1802 Forest, Texarkana 75502	College Hill-Garland
Dodson, Edwin B.	P.O. Box 163, Texarkana 75501.	First Church
Eason, William A.	715 Center, Little Rock 72201	Assoc. CCOM
Edwards J. Wayne	7902 Lee Summit Drive, Little Rock 72204	Henderson
Efird, E. Eugene.	207 Barton Street, Little Rock 72205.	Capitol View
Elder, Albert M.	224 NE 4th Street, England 72046.	England
*Elder, William M.	96 Katsuragi Cho, Chibbz-Shi, Japan 280.	Missionary
Elliott, William D.	1101 North Mississippi, Little Rock 72207	Trinity
Eubanks, Donald L.	1603 Abernathy, Fordyce 71742	Fordyce
Evans, T. Nichols	3010 Hazel, Pine Bluff 71601	Wesley
Fair, Cagle E.	802 South Grand Avenue, Stuttgart 72160.	Grand Avenue
Fincher, Gerald K.	1610 South Prairie, Stuttgart 72160.	First Church
Garner, Palmer.	P.O. Box 738, Crossett 71635	Crossett
Gentry, William C.	1426 Welch, Henderson State University, Arkadelphia 71923	
George, Daniel C.	P.O. Box 1290, SAU, Magnolia 71753.	Emerson-Lydesdale Campus Minister SAU
Goldman, Gary	P.O. Box 126, Mt. Ida 71957	Mt. Ida
Graham, Doyne E.	P.O. Box 178, Star City 71667	Star City-Gould
Grigsby, John R.	2109 Sandra Lane, Grand Prairie, TX 75052	Pastoral Counseling and Educational Center
Haake, William D.	3 Carol, Pine Bluff 71602	St. Luke
Hale, Ralph Edwin	200 North Timberlane, El Dorado 71730	First Church
Haley, Thomas M.	2100 West 40th, Pine Bluff 71603	Associate-First
*Haltom, William D.	1601 Louisiana, Little Rock 72206.	Winfield
Hansford, Harold D.	2004 East 10th, Pine Bluff 71601.	Carr
Harrison, Clayton	Rt. 3, Box 769, Benton 72015.	Benton Rehab. Center
Haustein, Fred H.	P.O. Box 152, Lonoke 72086	Lonoke
Hays, John B.	715 Center, Little Rock 72201	District Superintendent
Hemund, Ralph.	Amity 71921.	Amity
*Hilliard, Frank V.	The Ecumenical Institute, 3444 Congress Parkway, Chicago, Ill 60624	Faculty
Hughes, Earl	370 Lakewood, Ashdown 71822.	Ashdown
Hughes, Joe	2317 South Broadway, Little Rock 72206	White Memorial
*Hunter, Fred W.	FAD Box 820, FPO Seattle, WA 98761	Chaplain, US Navy
Hunter, Joseph W.	P.O. Box 192, Lake Village 71653	Lake Village-Montrose
*Irwin, W. Robert	Carthage 71725.	Carthage Circuit
Jarrell, R. T.	1109 Janssen, Mena 71953	Mena
Johnson, Robert W.	P.O. Box 161, Bearden 71720	Bearden-Thornton
Jones, George Sam.	9 Coachlight Drive, Little Rock 72207	Pastoral Counselor, University Psychological Services
*Kilgore, Shelton.	P.O. Box 490, Portland 71663	Portland-Wilmot
Kinard, Kenneth W.	201 West Peddicord, Dermott 71638.	Dermott-Wesley

LITTLE ROCK CONFERENCE

Lancaster, Richard A.	4211 Dixon Road, Little Rock 72206	Primrose
Langley, Robert	1500 Olive, Pine Bluff 71601	Lakeside
*Lau, Donald	Middle Tennessee State University Murfreesboro, TN 37130	Faculty
Lindsay, John W.	P.O. Box 8003, Pine Bluff, 71601	First Church
Lyons, Paul L.	1101 Mason, Benton 72015	Parkview
*McConathy, Robin M.	3425 Cleveland, Beaumont, TX 77706	Pastoral Counselor
McCoy, George	4600 Baseline, Little Rock 72209.	St. Andrew
Martin, Carlos E.	1100 Central Avenue, Hot Springs 71901.	Associate, First Church
Martin, George W.	1100 Central Avenue, Hot Springs 71901	First Church
Matthew, Carl V.	P.O. Box 5125, Little Rock 72205.	Assoc.-Pulaski Heights
Miles, John P.	321 Pleasant Valley Drive, Little Rock 72212.	St. James
Mitchell, Calvin D.	P.O. Box 119, Nashville 71852	Nashville
*Moore, Robert L.	CTS, 5757 South University, Chicago, Ill. 60637.	Faculty
Murray, Alvin C.	723 Center, Little Rock 72201.	First Church
Murry, Charles F.	P.O. Box 411, Murfreesboro 71958	Murfreesboro-Japan
Myers, Gerald F.	9820 West Markham Street, Little Rock 72205.	Markham
Nation, Thomas J.	P.O. Box 85, Tillar, 71670	Tillar Circuit
Nolley, Donald F.	503 Claremont Drive, El Dorado 71730.	St. Paul
Parker, Eric W.	P.O. Box 498, Des Arc 72040.	Des Arc
*Pearce, Larry W.	24 Holly Hill, Little Rock 72205.	Student
Perry, Loyd A.	P.O. Box 527, DeWitt, Arkansas 72042	De Witt
Phillips, Joe R., Jr.	2002 Fillmore, Little Rock 72204.	Administrator, Methodist Children's Home
Posey, E. Lloyd, Jr.	P.O. Box 336, Eudora 71640.	Eudora-Parkdale
Powell, Larry D.	216 Higdon, Hot Springs 71901	Oaklawn
Prothro, David F.	P.O. Box 43, Smackover 71762.	Smackover
Racop, Carr Dee, Jr.	P.O. Box 5372, Little Rock 72215.	Wesley Foundation LR
Ratliff, Henry A., Jr.	137 Pinewood, Gurdon 71743.	Gurdon
Regnier, Robert A.	111 West Church Street, Warren 71671	Warren
Richardson, Howell O.	P.O. Box 608, Lewisville 71845.	Lewisville
Riley, Negail R.	475 Riverside Drive, New York, NY 11027.	Staff, Board of Global Ministries
Robinson, William H., Jr. .	1906 South Monroe, Little Rock 72205	Hoover
Robken, James E.	Star Route, Stuttgart 72160.	Bayou Meto-Lodge Corner
Rogers, Harold G.	P.O. Box 145, Gillett 72055	Gillett, Campshedd
Rook, George E.	P.O. Drawer 6, Altheimer 72004	Altheimer-Wabbaseka
Ross, John Bennett	P.O. Box 3071, UAM, Monticello 71655.	Wesley Foundation Wilmar
Ruth, Bennie G.	4601 Western Hills Road, Little Rock 72204	Western Hills
Sawyer, Beverly	P.O. Box 5125, Little Rock 72205	Assoc., Pulaski Heights
Scott, James Robert	1 Longmeadow, Pine Bluff 71601	District Superintendent
Settle, Charles T.	P.O. Box 417, Carlisle 72024	Carlisle
Shaddox, James H.	2807 Cherokee, Camden 71701	Fairview
Shafer, John W.	1142 Woodhaven Drive, Charleston, SC 29407	Chaplain
Shockley, Grant S.	12 & State Street, Little Rock	President, Philander Smith College
Simpson, Arnold	6401 West 32nd Street, Little Rock 72204	St. Luke

*Indicates did not Register Attendance at Annual Conference

Skelton, Jack	2300 Sylvia, Arkadelphia 9123	St. Andrew-Hollywood
Smith, Lloyd	3001 Marshall, Little Rock 72206	St. Mark
Smith, Roy P.	Star Route 2, Box 131, Rison 71665	Mt. Olivet, Prosperity, Union
Smith, Walter L.	723 Center Street, Little Rock 72201	Assoc., First Church
Steele, Constanc D.	Route 2, Box 139, Hope 71801	Student
Steele, Norris	436 South Main, Monticello 71655	District Superintendent
Steele, Rodney G.	Box 175, Mineral Springs 71851	Mineral Springs
Steele, William N.	Route 2, Box 139, Hope 71801	Hope Circuit
Swain, James B.	P.O. Box 22, Emmet 71835	Emmet Circuit
Swift, Clyde N.	7 Arnold Drive, Texarkana 75504	Fairview-Ogden
Tanner, George A.	715 Center Street, Little Rock 72201	Director, Council on Ministries
Thompson, Davis E.	P.O. Box 535, Locksburg 71846	Locksburg
Trieschmann, Robert W.	Route 2, Box 82A, Arkadelphia 71923	Wesley Foundation
Walker, John F., Jr.	200 North Pine Street, Hope 71801	District Superintendent
*Wallace, Rodney C.	327 Bogue Circle, China Lake, CA 93555	Chaplain, US Navy
Walthall, Charles O.	P.O. Box 467, McGehee 71654	McGehee-Arkansas City
Warren, Ellis Edward	Route 2, Box 180-A, Magnolia 71958	Marysville
Weir, Thomas E.	P.O. Box 186, Arkadelphia 71923	District Superintendent
West, Donald E.	13 Timberland, Little Rock 72204	Haven
Wilcher, John Albert	519 S. First St., Benton 72015	Associate-First Church
Williams, Howard L.	P.O. Box 400, Hope 71801	First Church
Williams, Keenan C.	P.O. Box 171, Glenwood 71943	Glenwood-Daisy
Williams, Larry R.	7415 "H" Street, Little Rock 72205	Highland Valley
Wilson, David B.	1215 Schiller, Little Rock 72202	Asbury
Wilson, Donald N.	P.O. Box 74, Rison 71665	Rison-Mt. Carmel
Wilson, Jack A.	305 West Main, Magnolia 71753	First Church
Wilson, Therral E.	P.O. Box 488, DeQueen 71832	DeQueen
Woody, Robert E.	P.O. Box 12, Hazen 72064	Hazen
Yokem, G. Mackey	Hendrix College, Conway 72032	
*Zinn, Grover A., Jr.	Oberlin College, Oberlin, OH 44074	Professor

Probationary Members

Bates, Ray Henry	Watson 71674	Watson
Boggan, William Kurt	517 South Washington, Magnolia 71753	Assoc. First Church
*Brown, Karen Louise	Box 1124, Graduate Center, Duke University Durham, NC 27706	Student
Butt, Mary Susan	729 Dedman Drive, Camden 71701	Student
Darr, Stephen Emmett	P.O. Box 232, Blacksburg, Virginia 24060	Student
Douglas, Stephen Walker	2229 A. Holke Road, Independence, MO 64057	Student
Justice, Richard D.	P.O. Box 248, Springhill, LA 71075	Welcome-New Era
Leslie, William B.	1618 Randolph, Garland, Texas	Student
Letchworth, Tom	822 Ash Street, Conway 72032	Student
Miles, II, John P.	714 Hall Drive, Little Rock 72205	Student
*Morey, Michael C.	2211 Maul Road, NW, Camden 71701	Westside-Chidester
Nicholas, William Martin	3130 Timberland, Fort Worth, Texas 76119	Student
Norman, Varnell M., Sr.	1109 State Street, Little Rock 72202	Wesley Chaptl.
Pekar, Herbert F.	Sparkman 71763	Sparkman
Reeves, William O.	P.O. Box 7, Sheridan 72150	Student
*Rogers, David R.	4 Moore Hall, SMU, Dallas, Texas 75205	Student

*Indicates did not Register Attendance at Annual Conference

LITTLE ROCK CONFERENCE

Steele, David R.	1100 Central Avenue, Hot Springs 71901	Assoc. First Church
*Talley, Owen, Sr.	653 Beckwith, Gammon ITC, Atlanta, GA 30329	Student
Wilkins, IV., Henry	715 Center Street, Little Rock 72201	Assoc. CCOM
*Womack, Cary Don	1315 Oxford Road, Atlanta, GA 30306	Student

Associate Members

Caldwell, Dorsey T.	P.O. Box 366, Bradley 71826	Bradley
Callicott, J. R.	1002 Parson, Stamps 71869	Stamps
Downing, Guy J.	503 Casa Linda, El Dorado 71730	St. Mark
Eagle, Warren E.	Box 267, Grady 71644	Grady
Ford, James T.	P.O. Box 28, Norphlet 71759	Norphlet
Green, Veo E.	Route 6, Box 127-B, El Dorado 71730	Pleasant Grove
McLean, W. A. Billy	Hatfield 72945	Hatfield Ct.
Madison, A. C.	P.O. Box 205, Stephens 71764	Stephens
Prothro, John L.	Route 1, Box 93, Hope 71801	Spring Hill-DeAnn
Smith, Fred R.	P.O. Box 311, Hamburg 71646	Hamburg
*Wagner, E. Stanley	Route 2, Box 36, Gurdon 71743	Okolona Ct.

Local Pastor

Bennett, Bruce	124 Potter, Hot Springs, 71901	
Berry, Robert J.	# 1 Sierra Drive, Hot Springs 71901	Fountain Lake
Blundell, John	# 23 Nottingham #4, Little Rock 72204	Director Aldersgate
*Brown, James F.	P.O. Box 217, Junction City 71749	Huttig-Strong
Brown, Nolan J.	Highland Drive, Fordyce 71742	Holly Springs Chg.
Bush, David W.	P.O. Box 278, Junction City 71749	Junction City
Cammack, Raymond W.	Box 1189, SAU, Magnolia 71751	Columbia Chg.
Chadick, Earl	Sherrill 72152	Sulphur Springs-Glendale
Dobson, Everett	Route 1, Box 30, El Dorado 71730	Parkers Chapel-Bethel
Dodson, Royal	P. O. Box 37, Taylor 71861	Taylor-Welcome
Douglas, Eldon	28 Scottie Drive, Little Rock 72206	Woodlawn Ct.
Fairweather, James E.	7 Pamela Drive, Little Rock 72207	Leave of Absence
Ferguson, Lawrence A.	P.O. Box 146, Waldo 71770	Waldo-Willisville
Fleming, Marion E.	Box 117, Dierks 71833	Dierks
*Hagemeier, Garren	1713 Lynnette, Little Rock 72205	Austin Circuit
*Haire, Oscar A.	527 Jewel Lane, El Dorado 71730	Magnolia Circuit
Haltom, C. Alan	Okolona 71962	Student
Hankins, V. Sanford	1755 Omega Avenue, SW, Camden 71701	Timothy- Buena Vista
Harvey, Joseph A.	215 Honeysuckle Drive, Hot Springs 71901	Tigert- Morning Star
*Jackson, Travis E.	P.O. Box 813, Fordyce 71742	Chidester-Mt. Moriah
*Johns, John R.		Huttig
*Jolly, L. E.	Route 1, Box 199D, Sheridan 72150	Bethel
Knight, James W.	546 Elaine, Camden 71701	St. Mark
Lester, Richard L.	P.O. Box 82, Chidester 71726	Mena Circuit
Lomax, Perry D.	109 Lafayette, Hot Springs 71901	Sevier County Chg.
McCulloch, D. Ed	51 Shoshoni Drive, North Little Rock 72116	Traskwood Ebenezer

*Indicates did not Register Attendance at Annual Conference

McGuire, James W.	Route 5, Box 562A, Little Rock 72212	St. Paul-Maumelle
McKinnon, Randall.	Daisy Star Route, Kirby 71950	Daisy-Langley
Mann, Waymon N.	Route 2, Box 37, Monticello 71655	Monticello Ct.
*Maples, Frank.	Route 1, Box 240, Beebe 72012	Woodlawn Ct.
Martineau, Larry W.	1508 Porter, Malvern 72104	St. Paul Charge
*Moore, Reginal.	1912 Green Mountain Drive, Apt. 133, Little Rock 72202	St. James-Wesley Foundation UAPB
*Morgan, Mark A.	Route 6, Box 66A, El Dorado 71730	Lisbon
*Pitts, Ben E.	263 Clover, Greenville, Mississippi 38701	Hermitage Ct.
Ratekin, H. E.	Box 223, Almyra 72003	Roe Circuit
*Reynolds, Johnny.	Route 3, Box 244C4, Texarkana, Texas 75501	Wilton Circuit
*Rhodes, Jerry.	Route 1, Box 629, Texarkana 75502	Few Memorial
Rishell, Charles V.	P.O. Box 95, Blevins 71825	Blevins Circuit
Roden, Jimmy.	Route 4, Box 762, Texarkana, Arkansas 85502	Rondo-Harmony
*Roden, Winston.	Route 6, Box 198X, El Dorado 71730	
Scott, Herbert M.	P.O. Box 101, Fordyce 71742	Murfreesboro- Valley Grove
*Scudder, James E.	516 W. "F" Street, North Little Rock 72114	Redfield
Sirmon, Autrey.	P.O. Box 217, Leola 72084	Leola Charge
Terry, Robert A., Jr.	1902 N. Jackson, Magnolia 71753	Village-Ebenezer
*Wagner, Alton L.		Shorewood Hills Chg.
West, Yasha James-Etta. .	13 Timberland Drive, Little Rock 72204	Chaplain- Children's Hospital
*Wooley, Paul.	Route 2, Box 453, Pine Bluff 71603	Kingsland Circuit

Laymen Serving As Pulpit Supplies

*Bostow, Larry.	Route 1, Story 71907	Norman-Point Cedar
*Emberton, William C. . . .	Rural Route, Nashville 71852	Mineral Springs-Wakefield
*Gillespie, John D., Jr.		Hickory Plains Ct.
Henderson, Freeman.	Box 99, Murfreesboro 71958.	Delight Circuit
*McAdoo, Charlie E.	2112 Elkmont Court, Little Rock 72204	Assoc. John Wesley Parish
*McCauley, John L.	2823 Hickory Street, Texarkana 75502	Few Memorial Circuit
McGuire, Bernetta Anderson.	Route 5, Box 562 A, Little Rock 72212	Duncan
*McKinney, Dale.	Route 2, Box 72, Hope 71801	Prescott Circuit
Marks, L. T.	Route 1, Box 644, New Edinburg 71660	Fordyce, Mt. Olive New Edinburg-Bethel
Post, Lavon.	Route 1, Box 279, El Dorado 71730	Dumas Memorial Rhodes Chapel
*Reynolds, Johnny.	Route 3, Box 244C4, Texarkana, TX 75501	Wilton
Rushing, Letha Nell.	P.O. Box 312, Emmet 71835	Washington Circuit
*Scruggs, David.	8223 Scott Hamilton, Apt. G-21 Little Rock 72209	Sweet Home
Sills, Gilliam.	Route 4, Oakdale #20, Alexander 72002	Austin Circuit
*Spellman, Charles.	504 N. Madison, El Dorado 71730	Harmony Grove-Lakeside
*Terrell, Al.	Murfreesboro 71958	Sweet Home-Biggs Chapel

Diaconal Ministers

Connell, F. Gladwin	127 E. Page, Malvern 72104	Pastor, Malvern
Cravens, Meredith	P.O. Box 466, Mabelvale 72103	Director, Christian Education, St. James
Dodd, Marcia Rebecca		
Carter	1802 Forest, Texarkana 75502	
*Garrett, Mary Frances	1009 Main, Crossett 71635.	Coordinator of Children's Ministries, First UMC, Crossett
Parker, Michael D.	42 Walnut Valley Drive, Little Rock 72212.	Director, Christian Education, Pulaski Heights
Smith, Olive	1800 N. Harrison, Little Rock 72207	Consultant in Christian Education
*Thompson, George F.	705 Choctaw, Little Rock 72205	Director Music Activities St. James UMC
*Thompson, Martha Lynn	705 Choctaw, Little Rock 72205	Organist, Co-Director of Music, St. James UMC
*Tribble, Ray	213 N. Fillmore, Little Rock 72205	Ex. Dir., Lonoke County Exceptional School

Lay Members Arkadelphia District

Charge	Principal	Reserve
Amity	Mrs. Hoyt Adams Route 3 Amity 71921	†Mrs. Arles DeBow Amity 71921
Arkadelphia, First	William Durand Route 1, Box 88C Arkadelphia 71923	Jim Spears
St. Andrew-Hollywood	Bun Gary 2829 Walnut Arkadelphia 71923	Liz Beard Route 3, Box 160 Arkadelphia 71923
Bismarck	*Mildred Bryant Bismarck 71929	Mary Ann Golden Bismarck 71929
Dalark Circuit		W. A. Wingfield Route 2, Box 258 Arkadelphia 71923
Daisy-Langley	*Lavelle Lowery Langley 71952	
Delight Circuit	Edith May Delight 71940 *Mary Alice Brooks Antoine 71922 *Ollie Spradlin Route 1 Okolona 71962	Clyda Lee Brock Delight 71940 Hershel Brooks Antoine 71922 Edith Frazier Route 1 Okolona 71962
Friendship	*Howard Callaway Route 1 Donaldson 71941	Charles Rishell General Delivery Friendship 71942
Glenwood	Horace Lay Glenwood 71943	Grace Leatherberry Glenwood 71943
Gurdon-Mt. Zion	S. K. Garrett 210 N. 9th Gurdon 71743 *Dick Bridges Route 3 Arkadelphia 71923	†Louis Cabe Route 2, Clay Circle Gurdon 71743
Hot Springs, First	Gene Harwood P. O. Box 1358 Hot Springs 71901 Katherine Freeman 207 Kentucky Hot Springs 71901	†Dr. John Trieschmann 236 Woodbine Hot Springs 71901
Fountain Lake	Maxine Bast Route 10, Box 17 Hot Springs 71901	†Elaine C. Berry 1 Sierra Cr. Hot Springs Village 71901
Gum Springs	*Mrs. J. V. Smith Star Route Rt. 2 Box 56 Mt. Pine 71956	Eric Smith Star Route, Rt. 2, Box 56 Mt. Pine 71956

*Indicates did not register at Annual Conference

†Present and served as Delegate

Charge	Principal	Reserve
Gardner-New Salem	Murl Runyan 115 Gardner Avenue Hot Springs 71901	†Fred Frazier 118 Ramble Hot Springs 71901
Grand Avenue	Eldon Cooley 701 Oak Hot Springs 71901	Claudie P. Mitchell 100 Meadowbrook Hot Springs 71901
Haven Charge	*Olive Shelton Route 2, Box 447 Hot Springs 71901	†Gladys Tweedle 221 School Hot Springs 71901
Oaklawn	Raymond Hall 115 Spencer Hot Springs 71901	Bonnie Hardin 503 Laser Hot Springs 71901
Pullman Heights	Mrs. J. A. Holbrook 106 Sleepy Valley Road Hot Springs 71901	Harold Scott 157 Ravine Hot Springs 71901
Tigert Memorial- Morning Star	*Pearl Freese 1021 Spring Hot Springs 71901	Abby Stiles Route 2, Box 560 Hot Springs 71901
Village	Schuyler Christian 9 Victoria Lane Hot Springs Village 71901	Helen Hayes 50 Segovia Drive Hot Springs Village 71901
Malvern, First	Curtis Toler 1206 Brownwood Malvern 72104	Cary Young Box 669 Malvern 72104
Keith Memorial Chg.	Dewey Ratcliff Route 1, Box 504 Malvern 72104	
	*Virginia Sulton Route 6, Box 158 Malvern 72104	
	*Bill Ledbetter Route 6, Box 490 Malvern 72104	Ozell Johnson Route 6, Box 484 Malvern 72104
St. Paul Charge	Mrs. Lillian Walters 728 E. Highland Malvern 72104	Mrs. Elizabeth Pennington Sulphur Springs Road Malvern 72104
Manchester	*Harry Hunter Route 2 Arkadelphia 71923	†Claude McCaskill Route 2 Arkadelphia 71923
Mt. Ida-Oden	Ernest Matzke P. O. Box 41 Sims 71969	Frank Ashcraft, Sr. Box 194, Star Route 1 Mt. Ida 71957
	*Festal Goss Pencil Bluff 71965	Bill Clark Pencil Bluff 71965
Murfreesboro, Japany	*Emily Ruth Darnell Box 254 Murfreesboro 71958	Jerry Stockton Route 1, Box 359 Murfreesboro 71958

*Indicates did not register at Annual Conference

†Present and served as Delegate

Charge	Principal	Reserve
Okolona Circuit	Lou Shope Okolona 71962	Margaret Baumgardner Gurdon 71743
	*Francis Crain Gurdon 71743	Frances Babor Okolona 71962
Piney Grove	Betty West 119 Sparling Road Hot Springs 71901	Martha Howe Route 2, Box 3025 Royal 71968
Point Cedar-Norman	*Carver Vaughn Route 2 Amity 71921	
	*Ralph Graves Norman 71960	Lou Dutton Norman 71960
Shorewood Hills Ct.	Ann Ashcraft Rt. 5, Box 404 Malvern 72104	Mrs. J. J. Hughes Harver Hills, Box 87 Malvern 72104
Sparkman	Zelma Deere Sparkman 71763	

Camden District

Charge	Principal	Reserve
Bearden- Thornton	Cecil Duckworth P. O. Box 174 Bearden 71720	Mrs. Lois Henry P. O. Box 68 Thornton 71766 Mrs. Mary Harper P. O. Box 149 Thornton 71766 Vernon Whitten P. O. Box 370 Bearden 71720
Bradley	*John Coker P. O. Box 127 Bradley 71826	Jack Meek P. O. Box 86 Bradley 71826
CAMDEN: Fairview	George Branch 745 Cardinal Camden 71701	R. H. Shaddock 725 Fairview Rd. Camden 71701
First	W. A. Geddie Rt. 2, Box 355A Camden 71701	†Mrs. James Guthrie 600 Dundee Camden 71701
St. Mark-Louann	Mrs. Harry Gillespie 778 Lucas Camden 71701	Mrs. W. J. Thorp 723 Oakwood Camden 71701
Timothy- Buena Vista	Leslie Walker 1840 California Camden 71701	Mrs. John Tutt Rt. 1, Box 447H Camden 71701

*Indicates did not register at Annual Conference

†Present and served as Delegate

LITTLE ROCK CONFERENCE

Charge	Principal	Reserve
Westside	Mrs. Raymond Williams Rt. 1, Box 930 Camden 71701	Mrs. Raymond Grinder Rt. 1, Box 923 Camden 71701
Chidester Charge	*Mrs. Edgar Rushing Box 128 Chidester 71726	Gerald Wright Rt. 1, Box 11B Chidester 71726 Donald Johnson P. O. Box 214 Chidester 71725
Colombia Charge	*Madison Camp Rt. 3 Magnolia 71753	Hughlon Nipper Rt. 3 Magnolia 71753 †William Smith Rt. 2 Stamps 71860
ELDORADO:		
Dumas Memorial- Centennial	*Mrs. Glen Jones Rt. 1, Box 223 El Dorado 71730	Mrs. C. S. Wilson Rt. 1, Box 206 El Dorado 71730
First	Frank Thompson Rt. 5, Box 240 El Dorado 71730	Perrin Jones 926 Hazelhurst El Dorado 71730
	*Fred Mayfield 800 W. Block El Dorado 71730	James Coley 115 Oakhurst El Dorado 71730
St. Mark- Calion	*Frank Meeks 2118 Lauri St. El Dorado 71730	†Dwight Starritt 1000 Haney El Dorado 71730
St. Paul	Greg Simpson 504 E. 15th El Dorado 71730	Charles Dougherty 2001 W. Main El Dorado 71730
Emerson- Lydesdale	*Louis Wilson Rt. 4, Box 134 Magnolia 71753	Lorene Crumpler Rt. 4, Box 135 Magnolia 71753
Greer's Chapel	Dwight Waller Rt. 4, Box 145 Magnolia 71753	Charlie Waller Rt. 4, Box 145 Magnolia 71753
Harmony Grove- Lakeside	*Mrs. Barbara Foster Rt. 2, Box 626 Camden 71701	†Hartwell Smith, Sr. Rt. 3, Box 366 Camden 71701
Holly Springs Charge	*Mrs. Janetta Looney Rt. 2 Sparkman 71763	Mrs. Raymond Shaddock Rt. 2, Box 151 Sparkman 71763
Huttig	*T. W. Hendrick Huttig 71747	

*Indicates did not register at Annual Conference

†Present and served as Delegate

Charge	Principal	Reserve
Junction City Charge	*Walter Tadlock Junction City 71749	Jim Prothro 524 E. Miles El Dorado 71730 Joanie Stinson Box 278 Junction City 71749
Lewisville- Buckner	Mrs. J. D. Garrett Box B Lewisville 71845	Roy Kimbell Box 128 Buckner 71827
Lisbon	*Ricky Rains Rt. 6, Box 236B El Dorado 71730	Mrs. Louise Pemble Rt. 1, Box 267 El Dorado 71730
MAGNOLIA: Asbury	George Crumby 604 E. University Magnolia 71753	Henry Bradley 1309 Chestnut Magnolia 71753
First	Dr. David Alford 1803 Greene St. Magnolia 71753	†Mrs. Steve Bradley 405 W. Calhoun Magnolia 71753
Magnolia Charge	Mrs. Jack Phillips Rt. 2 Haynesville 71038	Mrs. Lloyd George Rt. 5 Magnolia 71753
Marysville- Silver Hill	Mrs. Jennings Shaw Rt. 2, Box 245 Magnolia 71753	Mrs. Colon Watson Rt. 1 Mt. Holly 71758
McDonald	Ike Parks Box 123 Garland City 71839	Mrs. Jack Edwards Rt. 2, Box 224 El Dorado 71730
Mt. Moriah	*Willis Fort Rt. 2, Box 9 Chidester 71726	Mrs. D. P. Smith Rt. 1 Mt. Holly 71758
Norphlet- Ebenezer	*Mrs. A. D. Lewis Box 33 Norphlet 71759	Luther Sims Bluff City 71722
Parker's Chapel- Bethel	Kenneth Cross Rt. 1, Box 534 El Dorado 71730	Cecil Polk Box 263 Norphlet 71759 Con Williams Rt. 2, Box 276 Magnolia 71753 W. H. Slater Rt. 6 El Dorado 71730 Garland Stewart Mt. Holly 71758

*Indicates did not register at Annual Conference

†Present and served as Delegate

LITTLE ROCK CONFERENCE

Charge	Principal	Reserve
Pleasant Grove	Randy Harbour P. O. Box 262 Magnolia 71753	Eddie Taylor Rt. 6, Box 130 El Dorado 71730
Silver Springs	Carolyn Roberts Box 233 Stephens 71764	Bobby Sue Carter Rt. 3, Box 88 Stephens 71764
Smackover	*Homer Parks 503 E. 9th Smackover 71762	†Evert Small 1105 Mulberry Smackover 71762
Stamps Charge	Irvin Wilson 1201 Hilltop Dr. Stamps 71860	Doug White Ridge Road Dr. Stamps 71860
Stephens- Mt. Prospect	Marvin Murray Box 125 Stephens 71764	Mrs. Marvin Murray Box 125 Stephens 71764
Strong- Rhodes Chapel	*Minor Lewis Strong 71765	Cecil Rushing Rt. 5 El Dorado 71730
		Corbit White Strong 71765 Crawford Jones Lawson 71750
Taylor	*S. W. Keith Box 124 Taylor 71861	Willie Dodson Box 115 Taylor 71861
Village- Ebenezer	*Hubert Harris Rt. 2 Magnolia 71753	J. H. Wells Rt. 1 Stephens 71764
Waldo- Willisville	Edith Griffin Rt. 1, Box 322 Waldo 71770	Pascal Simpson Willisville 71864
		Carl Bussey Rt. 1 Waldo 71770
		Carl West Willisville 71864
Welcome- New Era	Myrtis Perry Rt. 1, Box 360 Springhill, LA 71075	Ray Evers Rt. 1 Shongaloo, LA 71072

Hope District

Charge	Principal	Reserve
Ashdown	E. C. Cobb 960 Rankin Ashdown 71822	Caroline Magruder Route 2, Box 25C Ashdown 71822
Babel Chapel-Macedonia- Mt. Carmel	Printiss Garland Route 1, Box 237 Lockesburg 71846	†Cora Coulter Route 1, Box 236 Lockesburg 71846

*Indicates did not register at Annual Conference

†Present and served as Delegate

Charge	Principal	Reserve
Blevins Charge	Ottis Loe Rt. 1, Box 113 McCaskill	†James Flaherty Rt. 1, Box 124 McCaskill
Cherry Hill	*Bennie Peters Route 2, Box 230 Mena 71953	Jim Philpot Route 9 Mena 71953
DeQueen	Forgy Norwood P. O. Box 811 DeQueen 71832	Charlotte Chadburn 618 W. Ft. Towson DeQueen 71832
Dierks Parish	*Keith Gilbert Box 124 Dierks 71853	Glen Harris Route 2, Box 172 Dierks 71853
Doddridge Circuit		Corrine Evers P. O. Box 2 Doddridge 71834
	Nellie Noble Route 1, Box 212 Doddridge 71834	Patricia Ann Hon Route 2 Fouke 71837
Ebenezer-Wiley	*M. C. May Route 2, Box 100 Nashville 71852	Ross Briggs Route 1, Box 25 Nashville 71852
Emmett Circuit	Noel Cummings Route 3 Prescott 71857	
Foreman Charge	Elwood Speed P. O. Box 415 Foreman 71836	
Hatfield Circuit	*Harold Chadwick Cove 71937	†Blackie Brewer Wickes 71973
Hope Circuit	Denvil Ross Route 2, Box 205 A Hope 71801	Mike Misenheimer Route 3, Box 179 Rosston 71858
Hope First	Edith Brown Route 2, Box 137E Hope 71801	Harry Hawthorne 1421 S. Main Hope 71801
Horatio	Mildred Brown Box 166 Horatio 71842	Joyce Shukers 1021 Altana DeQueen 71832
Lockesburg Circuit	Mrs. James Lea P. O. Box 178 Lockesburg 71846	Mrs. R. C. Norwood P. O. Box 23 Lockesburg 71846
Mena	Richard A. Carver P. O. Box 87 Mena 71953	Frances Carver P. O. Box 87 Mena 71953
Mineral Springs	Louis Bell Mineral Springs 71851	Shirley Potter Route 5, Box 496 Nashville 71852

*Indicates did not register at Annual Conference

†Present and served as Delegate

LITTLE ROCK CONFERENCE

Charge	Principal	Reserve
Mt. View-Shady Grove	Orville Baber Route 1, Box 263 Mena 71953	
Nashville Circuit	*Allen Lamb Route 5, Box 222 Nashville 71852	J. O. Gentry Route 2 Lockesburg 71846
Nashville-Bingen	Dr. A. L. Smith Route 4, Box 212 Nashville 71852	Mrs. A. L. Smith Route 4, Box 212 Nashville 71852 †Hugh Davidson Route 5, Box 13 Nashville 71852
New Hope-Mt. Zion	Mrs. Cleo Lowery Rt. 2, Box 216 DeQueen 71832	
Prescott Circuit	*Charles F. Cross Route 6 Prescott 71857	Carl Brown Route 5 Prescott 71857 W. C. Eggleston Route 1, Box 75A Emmett 71835
Prescott First-Fairview	Bill Shirron 108 Kathryn, Rt. 6 Prescott 71857	
Rondo Circuit	Kathy Martin Route 12, Box 389 Texarkana 75502	Karon Barnett P. O. Box 206 Foreman 71836
Spring Hill-DeAnn	*Tommy Lee Brint Route 1 Hope 71801	Mary Faulkner Route 2 Emmett 71835
Texarkana-College Hill Garland	*Georgia M. Daily Route 7, Box 444 Texarkana 75502	Floyd Nichols No. 3 Cambridge Drive Texarkana 75502
Fairview-Ogden	Ruth Fomby #3 Knightsbridge Road Texarkana, Texas 75501	Nathan Furlow Ogden 71853
Few Memorial	*Chloe Crawford 1002 Country Club Road Texarkana 75502	Jo Perkins Route 1, Box 470 Texarkana 75502
First	*James Hudson 2312 Pine Texarkana 75503	Henry Hunt 2402 Glendale Texarkana 75502
Hall Memorial Circuit	*David Whitmore 3539 Crestwood Texarkana 75502	Opel Jones Route 1 Foreman 71836
Washington Circuit	*Mrs. R. E. Long Washington 71862	George Ross 912 Mill Street Nashville 71852
Wilton	*Mrs. Nettie Hinton Route 1 Ashdown 71822	

*Indicates did not register at Annual Conference

†Present and served as Delegate

Little Rock District

Charge	Principal	Reserve
Austin Circuit	*Calvin Baldwin Route 3 Lonoke 72086 *J. C. Lasiter Route 2 Cabot 72032 *Carl Jarry Route 1, Box 189C Jacksonville 72076	†Lee Roy Moore Route 3 Lonoke 72086 Bill Kennedy Route 1 Austin 72007
Benton First	Del Roberson 308 N. Narrowway Benton 72015 Virginia Thompson 1804 Hidden Valley Dr. Benton 72015	Nancy Read 1208 Pinewood Benton 72015 W. T. Bundy 503 West Narrowway Benton 72015 Judy Moss 521 Woodlane Benton 72015 Delmar Lu Smith 1820 Southshore Benton 72015 Archie Simmons Route 4, Box 281 Alexander 72002 Nolen Groce Route 6, 509 Elm Benton 72015 Manuel Davenport Route 1, Box 159F Alexander 72002 Roy Clark Route 1 Sheridan 72150 George Lochamy Box 304 Bryant 72022 †Mrs. Chester Johnson 318 N. Tate Carlisle 72024 C. J. Rister P. O. Box 385 Des Arc 72040 Elton Parker Route 1 Carlisle 72024 †Evelyn Larkin Route 2, Box 140 Hazen 72064
New Hope-Mt. Carmel	Jon Watson Route 1 Bauxite 72011	
Parkview	*Sam Steaurt 2917 Alcoa Road Benton 72015	
Salem-Congo	*Robert Scott Route 7, Box 6461 Benton 72015	
Bethel	*Mrs. Billie Red Route 1, Box 27 Sheridan 72150	
Bryant	Harold Rogers Box 38 Bryant 72022	
Carlisle	Chester Johnson 318 N. Tate Carlisle 72024	
Des Arc-New Bethel	Katherine Gipson P. O. Box 264 Des Arc 72040	
Hamilton	*Betty Parker Route 1 Carlisle 72024	
Hazen-DeValls Bluff	Leroy Larkin Route 2, Box 140 Hazen 72064	

*Indicates did not register at Annual Conference

†Present and served as Delegate

LITTLE ROCK CONFERENCE

Charge	Principal	Reserve
Hickory Plains-Hebron	*Bill Thornton Route 2 Carlisle 72024	Hazel Campbell Route 1 Ward 72176
Little Rock: Asbury	Don Riggins 8600 Evergreen Little Rock 72207	Norman Hairston #7 Lorine Circle Little Rock 72205
Capitol View	*A. T. Dodd 315 N. Schiller Little Rock 72205	Floyd Jones 308 N. Schiller Little Rock 72205
Duncan	James B. Porter 6407 Shirley Drive Little Rock 72204	Dr. Willie Hardin 2804 So. Broadway Little Rock 72206
First	James H. Rice, Jr. 4901 E. Crestwood Little Rock 72207 Dale Booth 6911 Skywood Little Rock 72207 Robert Nelson 54 W. Windsor Dr. Little Rock 72209	
Geyer Springs	*Evelyn Hoggard 6611 Azalea Drive Little Rock 72209	†Luther Miller 5907 West 29th St. Little Rock 72204
Henderson	Haynes Richardson 1200 N. Mellon Little Rock 72207	Dorothy Johnson 519 N. Cooledge Little Rock 72205
Highland Valley	*Mrs. Edwin Patterson 701 Shamrock Little Rock 72205	†Mrs. Frank Mackey 819 No. McAdoo Little Rock 72205
Hoover	William Robinson III 1200 Hendrix Little Rock 72204	
J. Wesley Parish: Hunter	*Alice Knight 406 East 7th Little Rock 72202	†Virginia Machen 10 Reynard Court Little Rock 72207
Mark Chapel	Robert Douglas 13751 Highway 10 Little Rock 72212	Janie Bledsoe 13401 Highway 10 Little Rock 72212
Mt. Pleasant	*Henry Chumney 14124 Col. Glenn Rd. Little Rock 72210	
Mabelvale	Ray Blacklock Box 413 Mabelvale 72103	†Johnnie Coward 15000 Sardis Road Mabelvale 72103
Markham	Frank Rowland 2008 Clapboard Little Rock 72207	Curtis Lee 9907 Brooks Lane Little Rock 72205

*Indicates did not register at Annual Conference

†Present and served as Delegate

Charge	Principal	Reserve
Oak Forest	A. J. Tyer 1500 Mountain Drive Little Rock 72207	Glen Robinson #5 Foxboro Court Little Rock 72209
Pulaski Heights	Woodrow McKnight 1305 Biscayne Little Rock 72207 *Mrs. Kathy Buford 306 Midland Little Rock 72205 *Tom Williams 921 Mellon Little Rock 72207	†Mrs. Helen Hall 205 Normandy Road Little Rock 72207 Ed Strohm 79 Warwick Rd. Little Rock 72205 Floyd G. Villines 38 Sherrill Heights Little Rock 72202
St. Andrew	Tullis Elrod 9202 Sunset Lane Little Rock 72209	Coleen Hudspeth 5801 Dreher Lane Little Rock 72209
St. James	Dan Pilkington 20 Queenspark Little Rock 72207 Lawrence Megel 1005 Gillette Little Rock 72207	†Jo Ann Miles 714 Hall Drive Little Rock 72205 R. J. Wills 14 Cimarron Valley Little Rock 72212
St. Luke	Milton English 102 Broadmoor Drive Little Rock 72204	†Darrell Way 6907 West 34th Little Rock 72204
St. Paul	Emmett Darr 40 Colony Road Little Rock 72207	Reo Flaherty 1103 Fawnwood Little Rock 72207
Trinity	Don Wold 38 Pine Manor Little Rock 72207	Don Snow 13723 Rivercrest Little Rock 72212
Wesley Chapel	Marie Watkins 2203 Howard Little Rock 72202	Mrs. Billie Washington 1723 Bishop Little Rock 72206
Western Hills	Bill Dooms 7913 West 29th Little Rock 72204	Wakefield Moseley 7803 Ascension Little Rock 72204
White Memorial	Mrs. Maxine Calloway #3 Whitmore Circle Little Rock 72206	†Foster Strong 3514 West 14th Little Rock 72204
Winfield	Tom Harris 5304 Hawthorne Road Little Rock 72207	Lucy Dixon #1 Sun Valley Road Little Rock 72205 Marie Harris 1205 So. Fillmore Little Rock 72204
Lonoke: First	Peggy Keller Rt. 3, Box 260 Lonoke 72086	†Opal Latimer 313 Barker Lonoke 72086

*Indicates did not register at Annual Conference

†Present and served as Delegate

LITTLE ROCK CONFERENCE

Charge	Principal	Reserve
St. James	*Maybelle Taborn Route 4, Box 444 No. Little Rock 72117	Matie McKenzie 718 Ferguson Lonoke 72086
Mt. View	Sam Howell, Jr. Rt. 3, Box 400 Little Rock 72212	Nellie Van Cleve P. O. Box 73 Roland 72135
Old Austin	*Gladys Pistorius Route 1, Box 31 Austin 72007	Tresia Pearce Route 1 Ward 72176
Primrose	Eula Thompson 10820 Hilaro Springs Rd. Little Rock 72206	E. Walter Dixon P. O. Box #1 Sweet Home 72164
St. Paul Maumelle	Brenda Henson Route 5, Box 577E Little Rock 72212	Norma J. Nelson Route 5, Box 577B Little Rock 72212
Sardis	Muriel Jarman Route 1, Box 61 Bauxite 72011	Olivene Montgomery Route 1, Box 31 Bauxite 72011
Sweet Home	*Marjorie Staggers 210 Hampton Little Rock 72207	Debra Robinson 4410 West 25th Little Rock 72206
Traskwood-Ebenezer	*John M. Due Route 1 Traskwood 72167	Henry Saughey Route 1 Traskwood 72167
Woodlawn Ct.: Bethlehem	Minerva Ball Route 1, Box 118 Lonoke 72086	Baxley Ball Route 1, Box 118 Lonoke 72086
Providence-Smyrna	*Emmett Richey 612 Center Street Lonoke 72086	Clinton Glover Route 1 Lonoke 72086

Monticello District

Charge	Principal	Reserve
Crossett	W. S. Arnold P. O. Drawer A Crossett 71635	†Mrs. N. J. Garrett 1009 Main Crossett 71635
Dermott-Wesley	*Swan B. Moss, Jr. Buckner Lane Dermott 71638	Vernon Sawyer P. O. Box 826 McGehee 71654
Dumas	*Fred Williams 306 Court Dumas 71639	†Ralph Clayton 119 E. Chocktaw Dumas 71639
Eudora, Parkdale	*Georgia Cochran P. O. Box 607 Eudora 71640	
	*Roy Tillery Parkdale 71661	†Paula Files Parkdale 71661

*Indicates did not register at Annual Conference

†Present and served as Delegate

Charge	Principal	Reserve
Extra-Fountain Hill-Zion	*Mrs. Ollie Evans Box 82 Ft. Hill 71642	Mrs. Ben T. Robinson Route 4 Bastrop, La. 71220
Fordyce, Mt. Olive New Edinburg, Bethel	*Mrs. Thelma Rogers P. O. Box 295 Fordyce 71742	Margaret Allen P. O. Box 85 New Edinburg 71660
Fordyce Parish Fordyce First Stoney Point-Temp. Hill	Ronnie Twyford Route 1, Box 99B Fordyce 71742	Mrs. Julie Twyford Route 1, Box 99B Fordyce 71742
Hamburg-Wallers Chapel	Gordon Hartwick Route 3, Box 194 Hamburg 71646	Fay Pounds 701 N. Lincoln Hamburg 71646
	*Thurman Byrd 201 Washington Crossett 71635	Mrs. Thurman Byrd 201 Washington Crossett 71635
Hampton-Harrell	Edna Adams Box 1 Hampton 71744	Selwyn Clark Route 2, Box 48 Hampton 71744
Hermitage Circuit	*Kirby Bowman Route 2, Box 485 Warren 71671	Bailey Mack Hargis Route 1 Hermitage 71647
Kingsland Circuit	Lathan Erwin Route 2, Box 348 Fordyce 71742	Jean Erwin Route 2, Box 348 Fordyce 71742
Lake Village-Montrose	Neill Sloan S. Lakeshore Drive Lake Village 71653	B. L. Outlaw Box 414 Montrose 71658
McGehee-Arkansas City	J. T. Henley 16 Crooked Bayou Drive McGehee 71654	†Taylor Prewitt P. O. Box 692 McGehee 71654
		Jack Wilson P. O. Box 307 Arkansas City 71630
Monticello	Charles Jackson P. O. Box 417 Monticello 71655	Earl Baxter P. O. Box 269 Monticello 71655
Portland-Wilmot	Mrs. Robert Riggan Portland, Arkansas 71663	
Star City-Gould	*John Shannon Box 258 Star City 71667	Robert Beard Townsquare Star City 71667
Tillar Circuit	C. R. Prewitt Tillar 71670	
Warren Parish	Sykes Harris, Sr. 106 Scotta Warren 71671	Bill Wisner 311 Turner Warren 71671

*Indicates did not register at Annual Conference

†Present and served as Delegate

LITTLE ROCK CONFERENCE

Charge	Principal	Reserve
Wilmar Ct.	Hubert McKeown Route 1 Wilmar 71675	
Watson	Mrs. Obie Lilly Watson 71674	†Mrs. Garlander Blythe Watson 71674

Pine Bluff District

Charge	Principal	Reserve
Almyra	*George Tiefenback P. O. Box Almyra 72003 Brown Rogers Route 1 Gillette 72042	Charlie Moss Route 1 Almyra 72003 * Volney Neal Route 1 DeWitt 72055
Alzheimer-Wabbaseka Bayou Meto-Lodges Corner	Mrs. Dale Milliken Route 1 DeWitt 72055	
Carthage	*J. M. Nutt Carthage 71725 Claude Jenkins Route 2, N. Circle Dr. DeWitt 72055	Hursel Richert Carthage 71725 Barnes Hampton 119 S. Van Buren DeWitt 72055
DeWitt	Bob Carl Lee Route 1 England 72046	
England	*Bob Lowe Gillett 72055 Murl Long Tichnor 72166	
Gillett-Camp Shed	*Wirt Blankenship Grady 71644	
Grady-Trinity	*Richard Trice Route 1 Humnoke 72072	Jerry Black Humphrey 72703
Humphrey-Humnoke	*Ray Gill Leola 72084	
Leola Charge	*Betty Daty Box 193B Sheridan 72150 *Vada Wilson Sheridan 72150	Ruby Riggan Box 126 Leola 72084 Linda Carroll Route 2 Sheridan 72150 Winnie Reaves Route 4 Sheridan 72150 Dewey Freeman P. O. Box 9043 Pine Bluff 71611
Pine Bluff-Carr	Gordon Summitt 1200 Dakota Pine Bluff 71601	

*Indicates did not register at Annual Conference

†Present and served as Delegate

Charge First	Principal	Reserve
	Harry Fite 2916 Edgewood Pine Bluff 71603 J. W. Bingham #4 LaSalle Pine Bluff 71603	†Cleve Want 3306 Elm Pine Bluff 71603 †J. F. Townsend 31 & Beech #19 Pine Bluff 71603
Good Faith	Mrs. Mae Little Route 9, Box 1198 Pine Bluff, 71603	
Hawley	J. D. Kelley Route 6, Box 893 Pine Bluff 71602	Ray Sherwood 2709 W. 26 Pine Bluff 71602
Lakeside	Homer Craig 301 W. 26th Pine Bluff 71601	Ora Lou Ray 1801 Olive Pine Bluff 71601
St. James	Mrs. Gladys Alley 1101 N. Cedar Pine Bluff 71601	
St. Luke-Center Grove	E. E. Thompson 3914 Adventure Pine Bluff 71603	Voy Brown 22 S. Richard Pine Bluff 71602
St. Mark	*Mrs. A. B. Franklin 221 Lee Street Pine Bluff 71603	
Wesley	Helen Deane Route 2, Box 1490 Pine Bluff 71603	†Ethel Tiner 22 Southwood Drive Pine Bluff 71603
White Hall	W. F. Moody 203 Roberts Pine Bluff 71602	William Varnell 202 Parkway Pine Bluff 71602
Redfield	*James J. Babcock Redfield 72132	W. Staneil Glasgowv Redfield 72132
Rison-Mt. Carmel	*Wallace K. Hobson P. O. Box 64 Rison 71665	†Martha Hawley Route 1, Box 40B Rison 71665
Roe Circuit	Ferne Bock Roe 72134	†Mrs. J. T. Davis III Roe 72134
Mt. Olivet-Prosperity Union	Grady May 800 West 30th Pine Bluff 71601 *Roy Morrison Poyd Star Route 2 Rison 71665 *Lee Coker Star Route 2 Rison 71665	Jimmie Poyd R R 2 Rison 71665 Mildred Price Route 4, Box 210 Star City 71667 Billy Tookey Route 1 Warren 71671 Jack Whitmore P. O. Box 45 St. Charles 72140
St. Charles-Pleasant Grove	*E. L. Reed P. O. Box 327 DeWitt 72042	

*Indicates did not register at Annual Conference

†Present and served as Delegate

Charge	Principal	Reserve
Stuttgart-First	Clark Smith 2001 Strait Place Stuttgart 72160	Ralph Wilson 603 S. Anna Stuttgart 72160
Grand Avenue	Mrs. B. J. Burkett Star Route Stuttgart 72160	Mr. B. J. Burkett Star Route Stuttgart 72160
Sulphur Springs	*Fred Divine Route 1, Box 305 Pine Bluff 71603	†Mrs. Fred Divine Route 1, Box 305 Pine Bluff 71603
Sheridan	*Dee Lybrand P. O. Box 97 Sheridan 72150	†Mrs. Nan McDonald 310 High Sheridan 72150
Sherrill	Harris Bogue 1505 Mulberry Pine Bluff 71603	†Mrs. Harris Bogue 1505 Mulberry Pine Bluff 71603

Church Lay Leaders Arkadelphia District

Church	Name	Mailing Address
Amity	Phillip Sutton	Route 3, Amity 71921
Arkadelphia, First	Hugh Lookadoo	223 N. 5th, Arkadelphia 71923
St. Andrew	Gordon Hale	P. O. Box 131, Arkadelphia 71923
Hollywood	Johnny McAnally	Route 3, Box 153, Arkadelphia 71923
Bismarck	Gary Ferguson	Box 145, Bismarck 71929
Dalark		
Bethlehem	William Green	Route 2, Arkadelphia 71923
Rock Springs	Sewell Daniels	Route 2, Arkadelphia 71923
Daisy		
Langley	Wendell Sharp	Box 754, Umpire 71971
Delight	Herbert Witt	Delight 71940
Antoine	Esta Jean Apollos	Antoine 71922
Smyrna	Rosmond Davis	Route 1, Okolona 71962
Friendship	Charles Rishell	General Delivery, Friendship 71942
Glenwood	Charles Timmens	Glenwood 71943
Grants Chapel		
Gurdon	Lloyd Newton	907 E. Pine, Gurdon 71743
Mt. Zion		
Hot Springs, First	John Jacobs	Route 2, Box 176, Royal 71968
Fountain Lake	Ken Davis	Route 7, Box 226, Hot Springs 71901
Gum Springs	Eric Smith	Star Rt. 2, Box 56, Mt. Pine 71956
Gardner	Frank Kimery	221 Kimery Lane, Hot Springs 71901
New Salem	Armon Lavender	Rt. 11, Box 12, Hot Springs 71901
Grand Avenue	Walter Sharp	619 Second, Hot Springs 71901
Haven	Thomas Love	105 John Street, Hot Springs 71901
Oaklawn	James Hines	300 Leach Street, Hot Springs 71901
Pullman Heights	Alfred F. Nichols	503 Reynolds, Hot Springs 71901

*Indicates did not register at Annual Conference

†Present and served as Delegate

Church	Name	Mailing Address
Tigert	Earl Smith	112 Nickles, Hot Springs 71901
Morning Star	William Wood	Route 2, Box 268, Hot Springs 71901
Village	Ralph Smallman	1 Vilafrance Lane, Hot Springs Village 71901
Malvern, First	Marlyn Bruns	Route 2, Box 483, Malvern 72104
Keith	Keith Jones	520 Fairview, Malvern 72104
Rolla	Imogene Bailey	Route 6, Malvern 72104
L'eau Frais	Bill Ledbetter	Route 6, Box 490, Malvern 72104
St. Paul	Charles Davis	2231 Southgate, Malvern 72104
Adkins	Ernest McDonald	Route 4, Box 44, Malvern 72104
Midway	Jim Sibley	Route 1, Donaldson 71941
Manchester	Kendall Hunter	Route 2, Arkadelphia 71923
Mt. Ida	Ernest Matzke	P. O. Box 41, Sims, 71969
Ogden	Festal Goss	Pencil Bluff
Murfreesboro	Roland Bryant	Box 272, Murfreesboro 71958
Japany	Edna Smedley	Route 1, Murfreesboro 71958
Okolona	Buren Hardin	Okolona 71962
Center Grove	Mack McCauley	Okolona 71962
Trinity	Bob McGill	Okolona 71962
Piney Grove	Vernon Dodd	108 Douglas Drive, Hot Springs 71901
Point Cedar	Carver Vaughn	Route 2, Amity 71921
Norman	Ralph Graves	Norman Arkansas
Shorewood Hills	Carroll McCarver	Route 7, Box 272, Malvern 72104
Magnet Cove	D. A. Smith	Route 5, Box 650, Malvern 72104
Rockport	Mary McDougal	1850 S. Main, Malvern 72104
Sparkman	Johnnie DeLaughter, Jr.	Sparkman 71763
Macedonia	Bill Johnson	Route 2, Sparkman 71763
Sweet Home		
Valley Grove		

Camden District

Church	Name	Mailing Address
Bearden	Vernon Whitten	P. O. Box 370, Bearden 71720
Thornton	Ed Womble	P. O. Box 202, Thornton 71766
Bradley	Tommy Maryman	Rt. 1, Box 14A, Bradley 71826
Camden-Fairview	Don Ghent	2645 Warren, Camden 71701
First	Roy Ledbetter	2 Highland Lane, Box 3108, Camden
St. Mark	Bruce Calaway	420 Palisade, Camden 71701
Louann	I. T. Smith	Box 44, Louann 71751
Timothy	Alfred Stinnett	Route 1, Camden 71701
Buena Vista	Robert Shelby	1508 Carroll Rd. Camden 71701
Westside	Raymond Williams	Rt. 1, Box 930, Camden 71701
Chidester Ct. Chidester	Mrs. W. W. Taylor	Chidester 71726
Bell Chapel	Don Lamkin	Rt. 2, Box 104A, Chidester 71721
Red Hill	Mrs. Jess Taylor	P. O. Box 954, Magnolia 71753
Missouri	Donald Johnson	P. O. Box 214, Chidester 71726
Columbia Ct. Harmony	Hughlon Nipper	Rt. 3, Magnolia 71753
Philadelphia	J. H. Kirkpatrick	Rt. 3, Magnolia 71753
Unity	William Smith	Rt. 2, Stamps 71860
El Dorado:		
Dumas Mem.	Mrs. Glen Jones	Rt. 1, Box 223, El Dorado 71730
Centennial	M. O. Barbaree	Rt. 4, Box 106, El Dorado 71730
First	Frank Thompson	Rt. 5, Box 240, El Dorado 71730
St. Mark	Frank Prothro	303 Strong Highway, El Dorado 71730

Church	Name	Mailing Address
Calion	Jim Miller	Box 174, Calion 71724
St. Paul	Mike McClure	2624 Deer Crossing, El Dorado 71730
Emerson	Travis Starr	Rt. 1, Emerson 71740
Lydesdale	Louis Wilson	Rt. 4, Box 134, Magnolia 71753
Greer's Chapel	Larry Clark	Rt. 4, Box 568, Magnolia 71753
Harmony Grove	Barbara Foster	Rt. 3, Box 262, Camden 71701
Lakeside	Gary Robertson	Rt. 4, Box 115A, Camden 71701
Holly Springs	Milton Moore	Rt. 2, Bearden 71720
Mt. Carmel	Jervis Walker	30 Clement Drive, Little Rock 72209
Sardis	Lonnie L. Wozencraft	Rt. 2, Box 193, Sparkman
Huttig	T. W. Hendrick	Huttig 71747
Junction City	Preston Rogers	Junction City 71749
Olive Branch	Wesley Ford	Rt. 1, Box 103, El Dorado 71730
Junction City	Preston Rogers	Junction City 71749
Olive Branch	Wesley Ford	Rt. 1, Box 103, El Dorado 71730
Bethel	Mark Morgan	Rt. 6, Box 66 A, El Dorado 71730
Lewisville	Wade Tatom	Box 567, Lewisville 71845
Buckner	Roy Kimbell	Box 128, Buckner 71827
Lisbon	Ricky Rains	Rt. 6, Box 236B, El Dorado 71730
Magnolia: Asbury	Ralph Hillman	920 Highland, Magnolia 71753
First	C. Kenneth Williams	1900 Woodward, Magnolia 71753
Magnolia Ct. Atlanta	John Chambers, Jr.	Rt. 5, Magnolia 71753
Christie's Chapel	Lloyd George	Rt. 5, Magnolia 71753
Ware's Chapel	Jack Phillips	Rt. 2, Haynesville, La. 71038
McNeil	Guy Reneau	Rt. 1, McNeil 71752
Mt. Pisgah	Huber Green	Rt. 1, Emerson 71740
Marysville	Morris McKinnon	P. O. Box 68, Mt. Holly 71758
Silver Hill	Mrs. Audrey Boyd	1215 W. Cedar, El Dorado 71730
Mt. Moriah	Wilmer Page	Rt. 1, Box 186, Rosston, 71858
McDonald	Parrie J. Miller	P. O. Box 853, Lewisville 71845
Norphlet	Jimmy Lambert	Box 138, Norphlet 71759
Ebenezer	Mrs. Martha Russell	Route 3, Box 269, El Dorado 71730
Parkers Chapel	Kenneth Cross	Rt. 1, Box 53A, El Dorado 71730
Bethel	Wade Wilson	Rt. 1, Box 20, Jt. Holly 71758
Pleasant Grove	Randy Harbour	P. O. Box 262, Magnolia 71753
Silver Springs	Butch Lamkin	Box 734, Stephens 71764
Smackover	Lawrence Bearden	1203 Pine Circle, Smackover 71762
Stamps	Doug White	Ridge Road Dr., Stamps 71860
Sardis	Leonard Ratton	Route 1, Stamps 71860
Oak Grove	Grady Thompson	Route 2, Box 276, Stamps 71860
Stephens	Percy Sanders	Box 575, Stephens 71764
Mt. Prospect		
Strong	Minor Lewis	P. O. Strong 71765
Rhodes Chapel	Crawford Jones	Lawson 71750
Taylor	Gordon Willis	Box 234, Taylor 71861
Village	Lewis Dendy	Rt. 2, Magnolia 71753
Ebenezer	Coy Booth	Rt. 1, Stephens 71764
Waldo	Roland Murray	406 E. McKissick, Waldo 71770
Willisville	Pascal Simpson	Gen. Del. Willisville 71864
Welcome	Vernon Gosdin	221 Second Pinehill, Springhill LA 71075
New Era	Joe Pearce	Route 1, Shongaloo, LA 71072

Hope District

Church	Name	Mailing Address
Ashdown	Carl Walker	Route 2, Ashdown 71822
Richmond	Gerald McElhannon	Route 3, Ashdown 71822
Babel Chapel	Alvin Genchan	Saratoga 71859
Macedonia	Prentiss Garland	Rt. 1, Box 237, Lockesburg 71846
Mt. Carmel	Juanita Bell	P. O. Box 177, Lockesburg 71846
Blevins-Bruce Mem.	Mike Stephens	Blevins 71825
Avery's Chapel	Ottis Loe	Route 1, McCaskill 71847
Friendship	Dewey Haughland	McCaskill 71847
Cherry Hill	Lee Fountain	Route 9, Mena 71953
DeQueen	Melvin Sullivan	1220 N. 7th St. DeQueen 71832
Gillham	Billy Higgins	Route 3, Gillham 71841
Dierks	Glen Harris	Route 2, Box 172, Dierks 71833
Green's Chapel	Windell Cox	Route 1, Box 121, Lockesburg 71846
Umpire	Titus Manasco	Route 2, Box 18, Umpire 71971
Doddridge	Corrine Evers	P. O. Box 2, Doddridge 71834
Boyd Union	Jess Morton	Route 2, Fouke 71837
Olive Branch	Carl Stucky	Route 1, Doddridge 71834
Ebenezer	Logan Coulter	1224 Ansley St. Nashville 71852
Wiley's Chapel	M. C. May	Route 2, Box 100, Nashville 71852
Emmet	Odie DeHan	P. O. Box 92, Emmet 71835
Holly Grove	Harry Lauderbach	715 S. Elm, Hope 71801
Midway	Gene M. Ross	P. O. Box 2, Emmet 71835
New Salem	Kent Williams	Route 6, Box 93, Prescott 71857
Foreman	Bill Self	P. O. Box 400, Foreman 71836
Wades Chapel	J. D. Waldrop	Route 2, Box 101, Ashdown 71822
Winthrop	Mrs. Eury Majors	Winthrop 71866
Hatfield	Bobby Lane	Hatfield 71945
Cove	Leslie Staudacher	Hatfield 71945
Vandervoort	Dana Jewell	Vandervoort 71972
Wickes	Alfred Long	Wickes 71973
Hope Circuit		
Hinton	Bobbie Cummings	Route 5, Box 179, Hope 71801
Oak Grove	Howard Underwood	Route 2, Hope 71801
Hope-First	Dr. W. C. Coffee	Route 5, Box 131, Hope 71801
Horatio	Earl Young	Route 1, Horatio 71842
Lockesburg	Curtis P. Green	Route 2, Box 248A, Lockesburg 71846
Bellville	Wayne Wall	Route 2, Box 15A, Lockesburg 71846
Ben Lomond	Jimmy Mize	Ben Lomond 71823
Lyons		
Mena	Bill McChristian	P. O. Box 1076, Mena 71953
Mineral Springs	Sonny Nutt	Mineral Springs 71851
Wakefield	Grace Stuart	Wakefield Road, Nashville 71852
Mt. View	Orville Baber	Rt. 1, Box 263, Mena 71953
Shady Grove		
Nashville Circuit		
Brownstown	J. O. Gentry	Route 2, Lockesburg 71846
Center	Olive Smith	Route 2, Nashville 71852
Center Point	Luther Allen	Route 5, Box 414, Nashville 71852
Nashville First	Thomas DeBlack	203 W. Bishop, Nashville 71852
Bingen	Noel Carlton	214 W. College, Nashville 71852
New Hope	Mrs. Callie Franklin	P. O. Box 251, DeQueen 71832
Mt. Zion	Mrs. Cleo Lowery	Rt. 2, Box 216, DeQueen 71832

Church	Name	Mailing Address
Prescott Circuit		
Mt. Moriah	Charles F. Cross	Route 6, Prescott 71857
Sweet Home	Charles F. Floyd	Route 5, Prescott 71857
Harmony	Jon Eggleston	Route 1, Box 75A, Emmet 71835
Moscow	Carl N. Lang	Route 6, Prescott 71857
Rocky Hill	James Ellis Johnson	Bluff City 71722
Prescott	Phena Fincher	Route 1, Box 57, Emmet 71835
Fairview	Sam Jones	Route 4, Prescott 71857
Rondo	W. T. Wormington	Route 12, Box 342, Texarkana 75502
Harmony Grove		
Spring Hill	Art Mhoon	Route 2, East Side Dr., Hope 71801
DeAnn	Jack Faulkner	Route 2, Emmet 71835
Texarkana-		
College Hill	H. D. Bryant	2621 Division, Texarkana 75502
Garland	Doris Holly	Garland 71839
Fairview	Ray Harris	5802 McKnight, Texarkana, Tex. 75501
Ogden	Hazel Furlow	Ogden 71853
Few Memorial	Warren Martindale	1105 Fairview, Texarkana 75502
Holly Springs	Wayne Urick	Route 7, Box 513, Fouke 71837
Pleasant Hill	Charles Bell	Route 1, Box 346A, Texarkana 75502
First	E. D. Trice	1600 Beech, Texarkana 75502
Hall Memorial	Josephine Morris	2211 Marietta, Texarkana 75502
Scotts Memorial	Lummie Johnson	Route 2, Lockesburg 71846
Turner Memorial	Opal V. Jones	Route 1, Box 131, Foreman 71836
Washington	Mrs. Wilma Booker	P. O. Box 1, Washington 71862
Sardis	George Ross	912 S. Mill, Nashville 71852
Wilton	Oliver Snow	Box 15, Wilton 71865

Little Rock District

Church	Name	Mailing Address
Austin Ct: Concord	Mike Wilson	Route 3, Lonoke 72086
Mt. Tabor	Charles Russell	Route 2, Cabot 72032
Mt. Zion		
South Bend	Carl Jarry	Route 1, Box 95, Jacksonville 72076
Benton: First	Don Read	1208 Pinewood, Benton 72015
New Hope	W. B. Redden	Route 1, Box 189E, Bauxite
Mt. Carmel	Alene Brown	Route 7, Benton 72015
Parkview	Cecil England	214 Princeton, Benton 72015
Salem	Bob Crammer	Route 5, Box 6730, Benton 72015
Congo	Earl McGhee	Route 2, Box 374E, Benton 72015
Bethel	Roy Clark	Route 1, Sheridan 72150
Bryant	Raymond Caple	605 SW Fourth, Bryant 72022
Carlisle	Dr. Claude Gillette	Route 2, Box 17, Carlisle 72024
Des Arc	John Stephens	P. O. Box J, Des Arc 72040
Hamilton	Otis Packer	Route 1, Carlisle 72024
Hazen	Marvin Reid	Box 340, Hazen 72064
DeValls Bluff		
Hickory Plains	Billy Covington	Route 2, Des Arc 72040
Hebron	Bill Thornton	Route 2, Carlisle 72024
Little Rock: Asbury	Scott Smith, Sr.	2523 Fair Park, L. R. 72204
Capitol View	A. T. Dodd	315 N. Schiller, L.R. 72205

LITTLE ROCK CONFERENCE

55

Church	Name	Mailing Address
Duncan	Michael Robinson	#1 Shelby Circle, L.R. 72206
First	Dale Booth	6911 Skywood, L.R. 72207
Geyer Springs	Bob Fulton	11 Edgemont Drive, L.R. 72209
Henderson	Larry Kaufman	18004 Quail Run, L.R. 72209
Highland Valley	Frank Mackey	819 McAdoo, L.R. 72205
Hoover	Wm. Robinson, III	1200 Hendrix, L.R. 72204
J. Wesley Parish		
Hunter		
Mark Chapel	Charles Tyler	Pinnacle Valley Road, L.R. 72212
Mt. Pleasant	Jim Spence	13801 Col. Glenn Rd., L.R. 72210
Mabelvale	Dr. John Riddle	6900 Cloverdale, L.R. 72209
Markham	Fred Cason	11815 Birchwood, L.R. 72205
Oak Forest	Ezra Wingfield	8201 Westwood, L.R. 72204
Pulaski Heights	Tom Williams	921 Mellon, L.R. 72207
St. Andrew	Jim Garrett	29 Warren Drive, L.R. 72209
St. James	Allen Bird	12 Woodberry, L.R. 72212
St. Luke	James Minor	2700 Elkhart, L.R. 72204
St. Paul	Columbus Gray	7201 Rockwood, L.R. 72207
Trinity	Milton Scott	7622 Briarwood, L.R. 72205
Wesley Chapel	T. Walton	800 Locust, N.L.R. 72114
Western Hills	Tom Reid	8003 West 28th, L.R. 72204
White Memorial	W. H. Fowler	2515 Ringo, L.R. 72206
Winfield	Jack Jackson	1512 Louisiana, L.R. 72202
Lonoke: First	James Nix	Box 82, Lonoke 72086
St. James	Jolly Stewart	3202½ Martinela, L.R.
Mt. View	A. T. Dunlap	#1 Larkin Drive, L.R. 72212
Old Austin	Nelson Temple	Route 3, Cabot 72023
Primrose	Dan Onstott	Box 228, Sweet Home 72164
St. Paul Maumelle	Elwin Miller	5009 Conner, L.R. 72212
Sardis	Joe Courtney	Route 1, Box 62, Bauxite 72011
Sweet Home	Charles Stewart	P. O. Box 235, Sweet Home 72164
Traskwood	John M. Due	Route 1, Traskwood 72167
Ebenezer	Ron Brewer	Route 4, Benton 72015
Woodlawn: Bethlehem	Jerry Nipper	311 N. Second, Cabot 72023
Providence	James Wilson	Route 1, Austin 72007
Smyrna	S. V. Hester	Route 1, Lonoke 72086

Monticello District

Church	Name	Mailing Address
Crossett	Bob Dudley	1007 Cedar, Crossett 71635
Dermott	Swan B. Moss, Jr.	Buckner Lane, Dermott 71638
Wesley	Sammy Farrell	P.O. Box 336, McGehee 71654
Dumas	Jack Carey	Pickens 71662
Eudora	Charles Bolding	561 S. Mabry, Eudora 71640
Parkdale	Mark Hawkins, Jr.	Parkdale 71661
Extra	Ben T. Robinson	Rt. 4, Bastrop, La. 71220
Ft. Hill	Eddie Savage	Rt. 4, Hamburg 71646
Zion	Jasper Stanley	Route 1, Hamburg 71646
Fordyce - Mt. Olive	Vernell McFadden	P.O. Box 10, Rison 71665
Bethel - New Edinburg	Zenobia Smith	Box 63, New Edinburg 71660
Fordyce - First	Evert M. Twyford	P.O. Box 751, Fordyce, 71742
Browns Chapel	Luther Davis	P.O. Box 171, Dermott 71638

LITTLE ROCK CONFERENCE

Church	Name	Mailing Address
Hamburg	Bruin Campbell	409 S. Main, Hamburg 71646
Waller's Chapel	German Murphy	Rt. 2, Box 206, Crossett 71635
Hampton	Robin Wynne	Box 746, Hampton 71744
Harrell	Allen Watson	Harrell, 71745
Faustina		
Hermitage	Kirby Bowman	Route 2, Box 485, Warren 71671
Ingalls	Autrey Hickman	Rt. 1, Hermitage 71647
Martin's Chapel	Ray Outlaw	Rt. 2, Warren 71671
St. Francis	Paul Smith	
Kingsland Ct.		
Chambersville	Keith Gresham	Rt. 1, Box 122, Thornton 71766
Hebron	Mrs. Joann Hall	Rt. 1, New Edinburg 71660
Kingsland	Bobby McKinney	Rt. 1, Kingsland 71652
New Edinburg	James Lash	Box 36 New Edinburg 71660
Lake Village	Jerry Ford	20 Southside St. Lake Village 71653
Montrose	Patsy Wray	P.O. Box 243, Portland 71663
McGehee	Fred Denton	P.O. Box 728, McGehee 71654
Arkansas City	Jack Wilcox	P.O. Box 307, Arkansas City, 71630
Monticello	Robert Kirchman	Box 3052, UAM, Monticello 71655
Star City	W. V. Burns, Sr.	Box 6210, Star City 71667
Gould	Cleat Holiman	Gould 71643
Tillar Ct. Mt. Tabor	Bill Moore	Rt. 1, Monticello 71670
Newton's Chapel	Mrs. Rosa Bickham	Rt. 1, Tillar 71670
Selma	Brooks Haisty	Rt. 2, Tillar 71670
Tillar	C. R. Prewitt	Tillar 71670
Winchester	Paul Peacock	Winchester 71677
Warren	Stark Ligon	310 South Myrtle, Warren 71671
Good Hope	Howell Roy Parrish	Route 1, Box 297A, Warren 71671
Wagnon	Joe L. Fowler	Route 1, Banks 71631
Andrews Chapel	Mrs. C. H. Stafford, Jr.	Rt. 2, Box 201, Wilmar 71675
Mt. Pleasant	Dale Hughes	Rt. 3, Box D67, Monticello 71655
Rock Springs	Hubert McKeown	Rt. 1, Wilmar 71675
Wilmar	Mrs. Carolyn Curry	313 Shelby, Warren 71671

Pine Bluff District

Church	Name	Mailing Address
Almyra	Charlie Moss	Route 1, Almyra 72003
Deluce-Prairie	Sam Vittitow	Route 1, DeWitt 72042
Union		
Alzheimer	Joe Simpson	Alzheimer 72004
Wabbaseka	Wayne Wessels	Alzheimer 72004
Bayou-Meto	Eddie Lumsden	Route 1, DeWitt 72055
Lodges Corner	Nickey Hargrove	Star Route, Stuttgart 72160
Carthage	J. M. Nutt	Carthage 71725
Hunters Chapel	David Williams	Leola 72084
Tulip	Kenneth Lea	Route 2, Carthage 71725
Waverly	J. R. Lawrence	Leola
DeWitt	Diane Long	111 S. Van Buren, DeWitt 72055
England	Laudies Brantley	303 S.E. 6th, England 72046
Keo		
Gillett	James C. Place	Gillett 72055
Campshed	Keneth Smith	Tichnor 72166
Grady	G. S. Tribble	Grady 71644
Trinity	Bobbie Nichols	Star City 71667

Church	Name	Mailing Address
Humphrey	Donald Roberts	Humphrey 72073
Humnoke	Paul Weaver	Humnoke 72072
Leola	Burl Dean Cooper	Box 44, Leola 72084
Moore's Chapel	Earl Paty, Jr.	Box 193B, Sheridan 72150
New Hope	Donzella Mitchell	Sheridan 72150
Carr Memorial	Dean Emerson	Rt. 9 #69 Pinewood Drive, PB 71603
Pine Bluff - First	James Eberhart	2305 West 48th, Pine Bluff 71603
Hawley Memorial	Marvin Mann	6328 Sheridan Drive, Pine Bluff 71602
Good Faith		
Lakeside	Diane Ayres	12 Jefferson Pl., Pine Bluff 71603
St. Luke	Ed McDowell	754 Dean, Pine Bluff 71602
Center Grove	Harry Culpepper	Route 3, Sheridan 72150
St. James		
St. Mark	Mrs. Rolla Benford	1019 Pear St. Pine Bluff 71603
New Haven		
Parham Chapel		
Wesley	George Tschiemer	3204 South Cedar, Pine Bluff 71603
Whitehall	W. F. Moody	203 Roberts, Pine Bluff 71602
Redfield	James J. Babcock	Redfield 72132
Rison	Sanford Beshear	P.O. Box 487, Rison 71665
Mt. Carmel	Lon Hamilton	Route 1, Box 33, Rison 71665
Roe	J. T. Davis III	Roe 72134
Hunters Chapel	Edward Doss	Star Route, Casscoe 72026
Shiloh	Charles Gunnell	1901 McCracken, Stuttgart 72160
Ulm	M. L. Smith	Route 2, Stuttgart 72160
Mt. Olivet	Jimmie Boyd	Route 2, Rison 71665
Prosperity	Roy Morrison Boyd	Star Rt. 2, Rison 71665
Union	Lee Coker	Star Rt. 2, Rison 71665
St. Charles	Jack Whitmore	P.O. Box 45, St. Charles 72140
Pleasant Grove	T. B. Smith	P.O. Box 546, DeWitt 72042
Stuttgart	Dr. Max Denman	2025 Fairway, Stuttgart, 72160
Grand Avenue	Dr. T. H. Johnston	13 C&H Circle, Stuttgart, 72160
Sulphur Springs	Herman Ginger	1104 Fairway Drive, P. B. 71603

Conference Secretary's Staff

Journal Clerk—John O. Alston

Statistician—William D. Haake

Staff Assistant—O.D. Peters

Typist—Patricia Parker

III. Daily Proceedings

CONFERENCE MINUTES

Monday Afternoon, May 25, 1981 — 1:30 p.m.

The one hundred and twenty-eighth session of the Little Rock Conference of the United Methodist Church was convened at First United Methodist Church, Hot Springs, Arkansas, with an Opening Celebration — Commemoration and Communion — prepared by the Conference Council Board of Worship, James Argue, Chairman. The opening hymn was Charles Wesley's "And Are We Yet Alive?" The liturgist was Rogert Regnier. The choir, composed of volunteer ministers from the Conference, directed by Lynn Bauman, offered the anthem "Were You There?" Dr. George W. Martin offered the sermon, "Going Back to Bethel."

Gerald Fincher, Conference Secretary, called the names of those who had died during the year, and the bell was tolled for each of them, after which the Conference thanked God for them.

Ministers

Willie Henry Piggee, James F. Richardson, Everett Moseley Vinson

Wives Or Widows Of Ministers

Rosalee Nabors, Mattie Duvall Jacobs, Grace Koen Barnett

The Conference sang "For All the Saints," and then Bishop Hicks served as the celebrant of the Sacrament of Holy Communion. He was assisted by Richard Lancaster, Paul Barrington, Varnell Norman and Tom Haley.

Gerald Fincher, Secretary of the Conference, made a motion that the bar of the Conference would be the main floor of the Sanctuary from the columns forward. The motion was seconded and passed. All motions shall be submitted in duplicate to the Conference Secretary's desk at the time of presentation.

When granted the privilege of the floor by presiding officer delegates shall identify themselves by name and the church or district which they represent. Persons who wish to be recognized should first proceed to one of the microphones. The Secretary moved that in light of the imbalance of lay (221) and clergy (265) members the following diaconal ministers be given a vote in the 1981 Little Rock Annual Conference Session on the laity side — Olive Smith, Meredith Cravens, Mike Parker, Marcia Dodd. A member of the Board of Diaconal Ministry spoke saying that the four diaconal ministers that were offered as members (lay members) were recommended by the Board of Diaconal Ministry because they were the ones who said they could be here and could serve in this capacity. After discussion the motion was approved.

The motion was made, seconded and passed that the lay chairpersons of conference boards, committees and commissions be afforded voice and vote in this session of the Annual Conference.

The Secretary moved that the Committee on Review and Evaluation study the problem and recommend a policy equalizing the lay and clergy membership and present it to the 1982 Annual Conference. The motion was seconded and approved after discussion. A suggestion was made that District Lay Leaders be voting members of this Conference. Dale Booth noted that only one district lay leader who was not already a member of the Conference was present. James Major moved that the one district lay leader (Camden District) be given the voice and vote in the Annual Conference in this session. The motion was seconded and passed. Tom Abney moved that the Secretary be empowered to create the balance necessary by whatever means he deems purposeful and proper. The motion was seconded and passed.

Don Riffin moved, and the motion was seconded, that the registrations of the reserve members be examined and those who have registered be given a voice and vote up to the

number 30 to establish a balance of clergy and laity on the floor of the Conference. The motion passed.

The Secretary nominated John O. Alston as Journal Clerk, O. D. Peters as Staff Assistant. The tellers: Robert W. Trieschmann, Herb Pekar, Harold Hansford and Dale Diffiee.

The motion was made for these to be elected, with second, the motion passed. The roll call of the Conference is taken at the time of registration in Fellowship Hall in the basement of the church. Every member of the Conference, both clerical and lay members, is expected to register attendance. All retired ministers, all local pastors, all reserve lay members and lay members are expected to register. Although it is not required, all visitors are welcome to register.

The Secretary moved the adoption of the agenda as presented in the Members Workbook with the understanding that it may be adjusted as need arises. The second was given and the agenda was adopted.

Dr. George W. Martin, host pastor, extended a word of welcome and, in a personal privilege, expressed his appreciation to the Conference for the many expressions of concern that were made to him at the time of Annual Conference last year. Recognition was given to those of First Church, Hot Springs, who had helped in the preparation for the Annual Conference Session. Carlos Martin, David Steele, a new member of the staff of First Church, Missy Black (Mrs. Michael Black), Annual Conference Committee chaired by Col. George and Ruby Lassiter. Gene Harwood was introduced by George W. Martin and he gave a welcome address. The lay members of the Annual Conference from First Church were presented to be available for any assistance they might render — Dr. John Trieschmann and Katherine Freeman.

Bob Trieschmann was recognized as chairperson of the Courtesy Committee. Following the announcements, the Conference divided into two sessions. The laity meeting in Harrison Hall and the clergy in the Sanctuary.

At this point, the Conference adjourned to assemble again in Executive Session for the Laity and Executive Session for the clergy.

Monday Evening, May 25, 1981 — 7:00 p.m.

A worship through music service was presented by "The Genesis Sound" from Trinity United Methodist Church in Little Rock.

Bishop Hicks called the business session to order at 7:45 p.m. Palmer Garner presented the report of the Board of Ordained Ministry. Charles Murry presented report number one which listed the names and progress of candidates for the ministry. Mike Campbell presented the report of the continuing education committee of the Board of Ordained Ministries. Fred Haustein presented an amendment to the Board of Ordained Ministries report as follows:

IX C. Retreat for probationary members of the Little Rock Annual Conference who are serving under a full-time appointment to be held June 30, July 1 and 2 at the Camp Mitchell Retreat Center on Mt. Petit Jean. Members of the Board of Ordained Ministry and other clerical members of our Annual Conference will help the probationers prepare for effective local church ministry in the Little Rock Annual Conference.

Bill Elliott, Chairman, Board of Education presented Dr. Ewart Watt to the Conference. Dr. Watt presented the new Methodist curriculum literature. He also gave the report for the Methodist Publishing House and presented the Board of Pensions a check in the amount of \$6,933.46 from the operation of the Publishing House.

Dr. Watt also presented a complimentary copy of the new Bible study "From Genesis to Revelation" to the Bishop. Bishop Hicks responded by giving a review of the background calling for use of the study.

Dale Booth presented the Conference Nominating Committee report. Corrections were made.

William Haake presented the Statistician's report. He also gave a ten-year study

beginning in 1970 of past trends in the Conference. John Miles moved acceptance of the report. Donald Wilson seconded and the motion passed.

Dr. John Trieschmann presented a resolution asking that area study committees be formed to study the feasibility of uniting the Little Rock and North Arkansas Annual Conferences. Resolution must lay on the table for a minimum of twenty-four hours.

The Conference divided into multi-issue forum groups.

Ralph Hale dismissed the Conference with prayer.

Tuesday Morning, May 26, 1981 — 8:30 a.m.

Morning Worship Service was led by Melvin Bitter. The devotion leader was Jay Loftin. His message was entitled "Accept the Challenge or Cease to Grow." The business session was called to order. A motion was made, seconded and passed that at 11:00 an order of the day would be a recognition of retirees. John Walker was called upon to make a report from the District Superintendents. A motion was made to accept the report of the District Superintendents, seconded and passed.

A report of the Review and Evaluation Committee was made by Chairman, Bill Keltner. The report was moved and seconded. Rubye Lee Jackson, Chairman of the Commission of Status and Role of Women, made a motion to require that the membership of each District Council on Ministries include a person representing the Status and Role of Women. William Arnold, a layman from Crossett, spoke of a lack of understanding of the Review and Evaluation Committee, particularly in the area of associate director of Ethnic Minority-Local Church. Mr. Arnold moved that this report be tabled until the 1982 Conference. The motion was seconded. A count vote was taken and the motion was defeated.

Fred Haustein noted that Rubye Lee Jackson's motion was a change in structure and thus it would, according to the standing rules, need to lay on the table overnight.

Jay Lofton spoke concerning the Ethnic Minority-Local Church area Associate Director. The sharing of the office would be a 50/50 basis by the two Conferences.

Don Riggins moved that the last paragraph be deleted from the report of the Board of Review and Evaluation Committee as a moot question in light of yesterday's action of the Conference. The motion was seconded and passed.

The report of the Board of Pensions was given by Ernie Matkin and Gene Moore. Mr. Matkin noted that the Little Rock Conference is the only Conference in America to be totally funded at this date.

John Ross was introduced to give the report of the year for the Board of Pensions. He made a motion to change Item 1 i to read: "Every Conference member making less than the Equitable Salary can be included in CPP at the rate of 3.4% of Denominational Average Compensation," and to delete Item 3. Seconded. Spoken to by Gene Moore. The motion passed.

After lengthy discussion Bob Regnier moved that the total amount in the Conference Claimants Fund and Minister's Reserve Pension Fund for 1981 be apportioned for 1982. The motion was seconded. Since this is a matter of funds it would have to lay on the table 24 hours before it could be acted upon. A motion to refer the 1982 apportionment to the CFA for their advice and counsel was called for by the chair. The motion passed.

A call for the question for a vote on the report as a whole was made. The report was adopted which included the change of 1 i and deletion of Item 3 on page 33 of the members workbook.

Doris Fish presented a report of the Committee on Disability.

Kay Norwood was called upon to make a report on the Ethnic Minority-Local Church report. Motion made and seconded to adopt the priority Ethnic Minority-Local Church report. Motion passed.

Bob Trieschmann was called to introduce guests present. They were Dr. Jim Workman, The Rev. Walter Wilson of the AME Church of Arkansas and Oklahoma; Negail Riley, Board of Missions; Ralph Hillis, Russellville; Edgar Outlaw from Illinois; Dr. Fred Roebuck, Fort Smith; Clint Burleson, North Little Rock; and Wayne Jarvis, Ft. Smith. Dr.

Don Haines from St. Paul's Seminary was recognized by the chair. Announcements were given and then the chair stated that we would be proceeding to the order of the day — recognition of the retirees.

John Ross presented the persons going into retired relationship in the Annual Conference. The names of the persons were called: Clinton M. Atchley, Alf A. Eason, Harold W. Flowers, Horace Grogan, Edward W. Harris, who could not be present, Gerald K. Hilton, C. Ray Hozendorf, James E. Major, Dorothy Claiborne Tabor and Ruth A. Wells.

Bishop Hicks spoke words of recognition and acknowledgment of the service of the retirees and their families.

The Bishop acknowledged Dr. Matt Ellis, a former president of Hendrix College.

The insurance report was given by David Wilson. The report was moved for adoption. After discussion the report was adopted.

Dr. Grant Shockley led the closing prayer.

Tuesday Afternoon, May 26, 1981 — 2:00 p.m.

Bishop Hicks called the Conference into session at 2:00 p.m. The Board of Ordained Ministry report was continued. Biff Averitt presented these persons for probationary membership and deacons orders: William B. Leslie, Tom Letchworth, Varnell Norman, LaVon Post, Herb Pekar.

The Conference responded with a welcome to the ordinands.

The following persons were presented to the relationship of full connection and elders orders: Don Armstrong, Vurl Bland, Aultus Block, J. Kenneth Dodd, Beverly Sawyer, Roy P. Smith and Rodney G. Steele. Those elected to elders orders were asked by Bishop Hicks the traditional questions as found within the Discipline. The elders responded affirmatively to all. The Conference gave the elders a standing vote of welcome.

The Board of Diaconal Ministries report was given by Olive Smith. The report as printed in the members workbook was adopted. The following diaconal ministers were recognized: Felix Thompson, Olive Smith, Mike Parker, Marcia Dodd, Meredith Cravens, Martha Lynn Thompson, Ray Tribble, Mary Frances Garrett.

George W. Martin presented the Conference Council on Ministries report. Each section of the report was read and approved individually.

Nick Evans presented an addendum to the Board of Global Ministries report which proposed a process for developing a plan for congregational development in Little Rock Annual Conference. It was adopted.

Nick Evans also proposed that St. Mark United Methodist Church, El Dorado, be made a church extension project and that a grant of \$10,000 be allocated for that purpose. This motion was passed.

Ralph Hale offered the following amendment to the Board of Church and Society Report deleting Items 5 and 6 and substituting as number 5 the following "We recommend that the \$14,500 allocated to the Christian Civic Foundation be continued as a line item." The amendment passed.

George W. Martin moved the report as amended be accepted to the recommended point.

Kenneth Kinard presented the report of the Joint Area sub-committee on the Resource Center. An amendment deleting Item 5 and replacing with the following: (See attached) was offered by Roger Armstrong. The amendment was adopted.

James E. Major presented the report for Higher Education with special emphasis on two projects at Hendrix College: 1. The restoration of Martin Hall, and 2. A Scholarship Endowment Fund.

The Conference Secretary was asked to write a letter of deep appreciation for the significant contribution made to Hendrix College by Dr. Roy Shilling, past President, and James E. Major, past Senior Vice-President.

The Conference Council on Ministries budget recommendations for 1982 were presented by George Tanner. Appropriate changes were made and extensive discussion of the Area Associate Director for Ethnic Minority-Local Church ensued. John Hays moved that "A

vouchered expense account be added for the Executive Director of Conference Council on Ministries and each Associate Director in the amount of \$2,000 each for travel within the bounds of the Annual Conference."

Alvin Murray made a substitute motion to refer to the personnel committee of the Council on Ministries the matter of compensation for Director and Associate Directors for a study and report to Conference next year.

Bill Cheyne made a motion of an amendment to the substitute to defer the salary, housing, utility allowance and travel allowance for the Associate Director for Ethnic Minority-Local Church to the CFA and personnel committee to report back in 24 hours.

John Hays moved to refer to CFA all above motions and amendments to the Conference Council on Ministries budget with the request that CFA consider the actions of the House. This motion passed.

Conference adjourned with a prayer by Palmer Garner.

Tuesday Evening, May 26, 1981 — 7:00 p.m.

A service of worship through music was presented by the Trinity Choir of First United Methodist Church of Camden.

The 7:30 p.m. worship service was led by Eric Parker. The choir of St. Luke United Methodist Church, Pine Bluff, directed by Randy Hamilton presented the music. The worship preacher was Beverly Sawyer.

Wednesday Morning, May 27, 1981 — 8:30 a.m.

The morning worship service was led by Mary Susan Butt. The preacher was Don Riggins whose sermon title was "Committed to Christ, Called to Change."

The Secretary called on H. O. Richardson to give a report of the minutes. He reported that all the minutes except for a small portion of Monday were examined and believed to be correct. This report was accepted by vote of the Conference. Bob Trieschmann gave remembrances from Bro. Bill Crow, Lockesburg; and Bro. Ed Galloway, Little Rock. These are messages of persons asked to be remembered by this Annual Conference. Bro. Bob Beasley called and asked to be remembered.

The Committee on Cooperative Parish Ministries was presented by Biff Averitt and Vic Nixon. Representatives from each of the Preparatory and Probe Phases Parishes spoke of their respective parish. The speakers were: Virginia Machen, John Wesley Parish; Johnnie Coward, SW Metro Parish; Judy Lowrey, Murfreesboro Area; Prentice Garland, Lockesburg; Frank Maples, N. Lonoke; Don Wilson, Cleveland County; Fred L. Arnold, N. Desha-E. Drew Counties; Mike Clayton, Ouachita County.

A motion was made by Maxine Callaway to amend lines 48 and 49 on page 38 of the members workbook to read "All ethnic churches in the Little Rock metropolitan area not previously included in the parish." The motion passed.

The chair recognized Wayne Edward for the Committee on Equitable Salaries report.

Mission salaries supplement — Wayne Edwards presented the report and moved it be accepted. After discussion Nick Evans moved that equitable salary for a full time pastor be set for 1982 at \$12,000. This amendment was seconded and passed.

John Hays made a motion to amend the motion concerning the Equitable Salaries report to read: "The maximum amount that a charge may receive from January 1982 to December 1982 shall be \$2,200."

The report as amended was adopted.

Don Riggins made a motion from the Board of Church and Society to call upon the Arkansas State Legislature in their next session to repeal the Creation-Science Bill Act 590 of 1981. The motion was seconded and passed.

The Rev. Ron Clark spoke on the World Hunger Ingathering and the Prison Ministry (Criminal Justice Ministries).

The motion was made and seconded to accept these reports of Ron Clark. This motion

passed.

The Youth report is called for — Buddy Ratliff, Conference Youth Coordinator, recognized the adult leaders who work in the youth ministry. Lynn Dukes, President of the Youth Council, spoke to the Conference. The report of the Youth Council was accepted by the Conference.

Joe Phillips gave greetings to the Conference from the Methodist Children's Home and expressed thanks and appreciation for the Christmas offering.

Pastors will receive a packet in mid-summer concerning the Children's Home. This will concern the placement of children and will also concern a referral service to the Methodist Children's Home. Dr. Phillips recommended the counseling services was available at the Children's Home not only for children but for others outside the home. The report of the Methodist Children's Home was adopted. Bishop Hicks asked that the Conference record the fact that we are hearing all of these institution reports and are approving and supporting the outline that Dr. Phillips has presented as well as other institutions as they come before the Annual Conference.

Doris Fish presented the report of the UMW to the Annual Conference. Doris Fish quoted from the Scriptures II Timothy — she gave the history of the Methodist Women's work beginning in Ohio and then related it to the Arkansas area beginning with the Warren UMC. For the women in Arkansas it began early in 1873 at the First Methodist Episcopal Church in Warren, Arkansas. She presented the dates and places for the School of Christian Missions in Arkansas as well as in the nation. She stated that the school will move back to Hendrix College in 1981 with a weekend school beginning July 31 through August 2. Weekday school will begin August 3 through 6. The UMW report was adopted by the Conference.

Helen Wilson gave thanks to the women of the Conference for their support through the years.

Dr. Paul McLean, returned missionary from Japan and China was recognized.

Daisy Cabean of Lockesburg, retired deaconess, was acknowledged.

Keenan Williams presented the Arkansas Methodist report.

Lloyd Stone acknowledged the \$1,000 gift by a retired minister recently began an endowment for the Arkansas Methodist.

In the midst of the report the order of the day was called. Ray Hozendorf moved that the order of the day be the recognition of the ministers' wives at this time. Bob Trieschmann, Chairman of Courtesies, presented the wives of the District Superintendents and subsequently the wives of the pastors. Bishop and Mrs. Hicks announced a special donation to "Peace with Justice" had been made in honor of the Cabinet. Bishop Hicks then made a presentation to the two District Superintendents who are leaving the Cabinet, Alf Eason who is retiring, and Charles Ashcraft who is taking another appointment. They received a gift from the Bishop and their wives received a gift from Mrs. Hicks.

Bishop Hicks then made the introduction of Norris and Mrs. Steele, Tom and Mrs. Weil. Norris and Tom were presented as District Superintendents to the Monticello District and to the Arkadelphia District respectively.

The matter of business was again brought to a point of order.

Keenan Williams completed his presentation of the Arkansas Methodist report and moved the report be adopted. Seconded.

Bill Cheyne moved that #3 of the report become the total report and that the rest be deleted. Don Riffin made an amendment to the motion setting the apportionment at \$114,301 instead of the recommended \$124,000. The question was called for vote. The vote on the amendment to the motion is accepted 137 to 82. The vote was taken on the motion as presented by Bill Cheyne resulting in 111 for and 110 against.

A recount was called for. Upon the recount the motion lost 133 to 121. Ray Bates moved that proposal #4 be added "The Arkansas United Methodist Reporter be abolished in its present form."

The amendment was defeated so there will be three proposals to be voted on. A secret ballot was taken.

Dr. H. Bryan Brawner presented the United Methodist Foundation of Arkansas report.

A motion was made that the name of the Methodist Foundation of Arkansas be changed to the United Methodist Foundation of Arkansas. The motion was seconded and passed.

Don Riffin was called upon to introduce Jim Argue, Jr. as full time executive director of the United Methodist Foundation of Arkansas beginning July 1, 1981.

The chair gave thanks to Dr. Brawner for his leadership in moving the Foundation from an almost non-activity to the point that it now is.

Ralph Hale gave the report of the Conference Board of Trustees. A motion was made by Ralph Hale, seconded and passed to accept the report.

Results of the first ballot were received with 255 voting, 4 were invalid. Proposal #1 a total of 112, proposal #2 — 34, proposal #3 — 105. A second secret ballot was taken.

The report of Camp Tanako was given by Charles Settle. The Camp Superintendent, Terry Everitt, was introduced. He reported a new water system is now installed and in operation. Water from Lake Catherine is no longer being used. The Articles of Incorporation, Little Rock Conference, United Methodist Camp Tanako presented before the Conference. The changes are updating and making current the language of the groups in relation to the church. A motion was made by Charles Settle to adopt these changes. The report was adopted. Homer Winstead called for a mention of the United Methodist Men working relationship to Tanako, particularly the walk-in refrigerator that was donated by that group.

The second secret ballot was reported — Proposal #1 becomes the policy of the Arkansas Methodist with 106 votes. Proposal #3 received 96 votes.

Keenan Williams moved the adoption of the whole Arkansas Methodist report. This motion was seconded and passed.

The meeting was adjourned for noon recess.

Wednesday, Afternoon, May 27, 1981 — 2:00 p.m.

The Conference was opened by prayer by Bishop Hicks.

James Major, Hendrix College, presented two of his colleagues, David Gerhart, Vice President for Development, Hendrix and Mackey Yokem, Alumni Director.

Roger Armstrong moved to amend by insertion page 31, line 3, letter F of the members workbook to read: "Seminary graduates returning from Seminary to receive their first appointment be paid an additional \$200 to help defray the costs, in part, of moving the addition distance from Seminary to the Conference. This would be a one-time supplement and would be in addition to the present compensation for which they would be eligible once they were inside the conference boundaries. This would become effective at the 1982 Annual Conference." The motion must lie on the table for 24 hours.

George Tanner introduced Bob Parker, Secretary of the Christian Life Council, Arkansas Southern Baptist Convention. Ronnie Sparks was introduced as the Director of Education of the Christian Civic Foundation.

The motion was made and seconded to receive the report of greetings from Baptist Family Life Convention as part of the minutes. This was approved.

Grant Shockley, President of Philander Smith College, was invited by the chair to address the conference.

Dr. Shockley presented a certificate of recognition to the Conference from the Division of Higher Education, Philander Smith and the other black colleges of the United Methodist Church.

The report was received for the record by a vote of the Conference.

The chair called on Danny George for a report of Campus Ministries. The report for the Board of Higher Education and Campus Ministries is found on Page 18 of the members workbook. A motion was made that the apportionment (Item 4) be amended to read \$113,439.00. The motion passed. A motion was made and seconded to approve this report. The motion carried.

A resolution for an area study committee to study the feasibility of uniting the Little Rock and North Arkansas Annual Conference was brought from the table and presented to the

floor of the Conference. We recommend that an area study committee be named by the Conference nominating committees to study the possibility of merger of the Little Rock and North Arkansas Annual Conferences; and that the area study committee be composed of an equal number of clergy and laity:

- 1 representative from each of the 13 districts
- 3 at-large members from the North Arkansas Conference
- 4 at-large members from the Little Rock Conference

Ex-Officio — Resident Bishop, directors of the Council on Ministries. George W. Martin, in the absence of Dr. John Trieschmann, made the presentation. A standing vote was made on the resolution. The count was 124 for the resolution and 84 against. The resolution passed.

The chair called for John Blundell from Camp Aldersgate to make a report. The report for Aldersgate was received by a vote.

Lee Cate from Mt. Sequoyah was recognized by the chair to make a presentation to the Conference. The report was voted acceptance by the Conference.

Noe Gonzales, President of Lydia Patterson Institute, El Paso, Texas was introduced by the chair to the Conference. A motion was made and passed to receive this report in the record of the Conference.

As a matter of personal privilege, Bob Trieschmann presented Mrs. Walton, widow of Bishop Walton.

Jerry Campbell, School of Theology, SMU, made a report which was moved and adopted to be a matter of record for the Conference.

Don Riffin was presented for a matter of some resolutions on the Atlanta situation. This resolution was adopted, Adoption of the "Peace with Justice" resolution was made and it was passed. The motion for the resolution on Capital punishment was moved and seconded. A count vote was called for. The resolution on capital punishment failed by a vote of 84 against and 78 for. A motion was made that the resolution on alcohol be accepted. The resolution was approved. The chair asked that Don Riffin point out the purpose of resolutions and action of the Conference. He stated that the resolutions are used as a reminder to prod our thinking and help us to understand the real dilemma that persons who serve on various boards and agencies face as they struggle through the facets of the faith as a part of the life of the church.

Ruby Lee Jackson was recognized to make a presentation to the Conference concerning a change in the structure of the District Council on Ministries. This motion was approved by the Conference.

The ballots for the proposed constitutional amendments from the 1980 General Conference were presented to the Conference. John Walker explained these proposed amendments. Vote was taken with 166 voting. #1 160 for, 3 against, 1 abstention; #2 160 for, 3 against, 2 abstentions; #3 159 for, 1 against, 4 abstentions; #4 155 for, 2 against, 7 abstentions; #5 154 for, 4 against, 8 abstentions.

Official Certificate Of Action By The Annual Conference

At the session of the Little Rock Annual Conference of the United Methodist Church, held in Hot Springs, Arkansas on May 25-28, 1981, the above Proposed Constitutional Amendments of the United Methodist Church were presented to the Conference and after having been considered were voted on. The record of vote following each amendment as shown above is correct.

Kenneth W. Hicks
Bishop
Gerald K. Fincher
Secretary

Bob Trieschmann introduced Gerald Hammett from the North Arkansas Conference. John Walker asked for a point of personal privilege and noted that we have not passed the resolution in support of capital punishment.

Tom Atkins was called to dismiss the Conference with prayer.
Conference adjourned.

LITTLE ROCK CONFERENCE

Wednesday Evening, May 27, 1981 — 7:30 p.m.

The Service of Ordination

Bishop Hicks preached the ordination service. Don Nolley was the worship leader. Other ministers were: Biff Averitt, Registrar of the Board of Ordained Ministry; Palmer Garner, Chairman of the Board of Ordained Ministry; Gerald Fincher, Conference Secretary, and the District Superintendents.

Marshals were Don West, Robert Woody, Osborne White and Robert E. L. Beardon.

The choir was from Winfield United Methodist Church in Little Rock and Hunter United Methodist Church in Little Rock. The choir directors were respectively Dr. Rosella Duerksen and Sue DeJournett.

Thursday Morning, May 28, 1981 — 8:30 a.m.

The devotional leader was Connie Steele. C. Ray Hozendorf presented the morning devotion. The sermon title was "Don't Park Here."

At 9:05 a.m. the Bishop called the session to order following the morning worship service.

T. O. Hamaker gave a report for the United Methodist Men. A motion was made and seconded that the report be adopted by the Conference. The motion was approved by vote.

The Secretary reported that all constitutional amendments passed.

The Secretary was called by the chair to make announcements.

Howard Williams announced the Conference on Evangelism is set for January 4-8, 1982.

The chair urged that a simple information sheet should be prepared on the Pension Fund.

The chair called on the Chairman of CFA for their report.

Merle Peterson presented the CFA report to the floor of the Conference and then moved that the report be accepted. The motion was seconded.

John Miles made a motion that the word "Perkins" on line 46, page 28 of the CFA report in the members workbook be amended to read "SMU Capital Fund Account." The motion carried.

Don Riggin moved a question on all the concerns before the House. The motion carried.

The CFA report was approved as corrected and amended.

Roger Armstrong presented to the Conference the motion on Pastor's Moving Expense concerning Seminary graduates coming to their first appointment. The motion was passed.

The chair raised the question "Where will the next session of the Annual Conference be?": Gene Harwood, First United Methodist Church, Hot Springs, extended an invitation to the Conference to return to First UMC in 1982 and made a motion that the invitation be accepted. Motion was seconded and passed.

A report of Committee on Resolutions was prepared by Charles Settle. The report was adopted.

Appointments: Bishop Hicks, with the assistance of the District Superintendents, read the ministerial appointments.

John Walker moved that Wednesday, June 3, be moving day. Passed.

Closing: The one hundred and twenty-eighth session of the Little Rock Annual Conference adjourned with the singing of the hymn "A Charge to Keep."

George W. Martin offered the closing prayer.

Respectfully submitted,
John O. Alston
Journal Clerk

OFFICIAL CERTIFICATION: This is to certify that the foregoing, with Resolutions, Reports, Disciplinary Questions, Appointments and other items of the printed Journal is a complete and correct record of the Little Rock Conference of The United Methodist Church,

held in First United Methodist Church; Hot Springs, Arkansas, May 25 to May 28, 1981 and that it was adopted by the Conference as its official record.

Kenneth W. Hicks

President

Gerald K. Fincher

Secretary

IV. Disciplinary Questions

The Business Of The Annual Conference

The Minutes of the Little Rock Annual Conference held in Hot Springs, Arkansas 71901 from May 25, 1981, through May 28, 1981. Bishop Kenneth W. Hicks, presiding. Date when organized: 1854. Number of this session: 128th

Part I. Organization And General Business

1. Who are elected for the quadrennium (¶ ¶ 702.6, 715.1) :
 Secretary? Gerald K. Fincher
 Mailing Address: 1610 South Prairie, Stuttgart, Arkansas 72160
 Statistician? William D. Haake
 Mailing Address: 3 Carol, Pine Bluff, Arkansas 71602
 Treasurer? Ann Onstott
 Mailing Address: P.O. Box 3364, Little Rock, Arkansas 72203
2. Is the Annual Conference incorporated (¶ 702.1) ? No
3. Bonding and auditing:
 - a) What officers handling funds of the conference have been bonded, and in what amounts (¶ ¶ 714, 2508) ? Ann Onstott, Director of Finance and Management and the personnel in her office. \$500,000.
 - b) Have the books of said officers or persons been audited (¶ ¶ 713, 2508) ? Yes
4. What conference councils, boards, commissions, and committees have been appointed or elected?
 - a) Answer Yes or No for each of the councils, boards, commissions, or committees listed:
 - (1) Council on Finance and Administration? Yes
 - (2) Council on Ministries? Yes
 - (3) Board of Diaconal Ministry? Yes
 - (4) Board of Ordained Ministry? Yes
 - (5) Board of Pensions? Yes
 - (6) Board of Trustees of the Annual Conference? Yes
 - (7) Commission on Archives and History? Yes
 - (8) Commission on Christian Unity and Interreligious Concerns? No
 - (9) Commission on Equitable Salaries? Yes
 - (10) Commission on Religion and Race? Yes
 - (11) Commission on the Status and Role of Women? Yes
 - (12) Committee on Investigation? Yes
 - (13) Committee on Episcopacy? Yes
 - b) Indicate the name of the agency in your annual conference which is responsible for the functions related to each of the following agencies:
 - (1) Board of Church and Society (¶ 719) ? Yes
 - (2) Board of Discipleship (¶ 720) ? No
 - (3) Board of Global Ministries (¶ 721) ? Yes
 - (4) Board of Higher Education and Campus Ministry (¶ 722) ? Yes
 - (5) Board of the Laity (¶ 720.8) ? Yes
 - c) Answer Yes or No for each of the following conference or district organizations:
 - (1) Conference United Methodist Women? Yes
 - (2) Conference United Methodist Men? Yes
 - (3) Conference Council on Youth Ministry? No
 - (4) District Boards of Church Location and Building? Yes
 - (5) Committees on District Superintendency? Yes
 - (6) District Committees on Ordained Ministry? Yes
 - (7) District Councils on Ministries? Yes
 - d) What other councils, boards, commissions, or committees have been appointed or

elected in the annual conference?

Committee on Annual Conference
Committee on Review and Evaluation
Committee on Insurance
Committee on Planning and Research
Committee on Communications

5. Have the secretaries, treasurers, and statisticians kept their respective records according to the prescribed forms (¶ 705.7)? Yes
6. What is the report of the statistician? (See report, in Journal.)
7. What is the report of the treasurer? (See report, in Journal.)
8. What are the reports of the district superintendents as to the status of the work within their districts? (See report, in Journal.)
9. What is the schedule of equitable salaries for pastors (¶ ¶ 438.3, 935.3)?
Full Time — \$12,000.
Resident Student — \$10,000.
Non-Resident Student — \$8,000.
10. What amount has been apportioned to the pastoral charges within the conference to be raised for the support of the district superintendents for the ensuing year (¶ 710.1a)? \$232,140.
11. What amount has been apportioned to the pastoral charges within the conference to be raised for the support of the pension and benefit programs of the conference (¶ ¶ 710.1a, 1707)? \$735,000.
12. What are the apportionments to this conference:
 - a) For the World Service Fund? \$246,008.
 - b) For the Episcopal Fund? \$35,935.
 - c) For the General Administration Fund? \$24,205.
 - d) For the Interdenominational Cooperation Fund? \$9,451
 - e) For the Ministerial Education Fund? \$122,028.
 - f) For the Black College Fund? \$55,392
 - g) For the Missional Priority Fund? \$41,091
 - h) For the Temporary General Aid Fund? \$10,064
13. What is the percentage division between World Service and conference benevolences for the ensuing fiscal year (¶ 710.3d)?
World Service? 47.96%
Conference benevolences? 52.04%
14. What United Methodist institutions or organizations are approved by the conference for pension responsibility (¶ 1706.3a(3), 1706.4g)?
The Methodist Children's Home
Western Methodist Assembly
Christian Civic Foundation
Aldersgate Camp
Hendrix College
Philander Smith College
Methodist Foundation of Arkansas
15. Conference and district lay leaders (¶ ¶ 702.8, 736):
 - a) Conference lay leader: Dale Booth
Mailing Address: P.O. Box 551, Little Rock, Arkansas 72203
 - b) Associate conference lay leaders: The District Lay Leaders are the Associate Lay Leaders.
 - c) District and associate district lay leaders:
 - Arkadelphia — Dr. William Durand
 - Camden — T. O. Hamaker
 - Hope — E. C. Cobb
 - Little Rock — Dale Booth
 - Monticello — Hubert McKeown
 - Pine Bluff — John Schallhorn

16. What local churches have been:
- Organized (¶ 267)?
Hoover United Methodist Church
 - Merged (¶ 2538)? None
 - Discontinued or abandoned (¶ ¶ 231, 440.2, 2541)?
New Bethel on Des Arc Charge
Scott Chapel, McGehee
 - Relocated and to what address? None
 - Changed name of church? None
 - Transferred this year into this conference from other United Methodist conference(s) and with what membership (¶ ¶ 46,268)? None
 - What other changes have taken place in the list of churches?
Silver Springs, an Extension Church became effective September 15, 1980.
17. What changes have been made in district and charge lines? None

Part II. Pertaining To Ministerial Relations: Ordained Ministers And Local Pastors

18. Are all the ministerial members of the conference blameless in their life and official administration (¶ ¶ 703.4, 704.5)? Yes
19. Who constitute the Conference Committee on Investigation (¶ 2623.3)?
- | | |
|----------------------|----------------------------|
| John O. Alston | Gerald K. Fincher, Reserve |
| Tom Adkinson | Arnold Simpson, Reserve |
| Robert A. Regnier | Larry Williams, Reserve |
| J. T. Counts | Albert Elder |
| Joe R. Phillips, Jr. | James B. Argue |
20. Who have received the certificate of candidacy for ordained ministry? (¶ ¶ 404, 405.)
Rebekah Miles-Delony, David Eugene Acklin, Jerold Bonar, Jerry Wayne Clark, Jr., John M. Vausett, Susan Smith Miles, Jimmy L. Roden, Barbara Smith, Robin F. Wynne, Charles McAdoo, Bruce Wayne Bennett, John Earl Blundell, James Franklin Brown, Earl Chadick, Stephen D. Coburn, John Gillispie, Jr., Charles Alan Haltom, Michael Wayne Harmon, Joseph A. Harvey, Travis Earl Jackson, Larry W. Jameson, Jimmy Donald Johnson, Alton L. Wagner, Daniel R. Kirkpatrick, L. T. Marks, Susan R. Mitchell, Mark A. Morgan, Michael A. McDonald, Randall McKinnon, James P. Polk, Charles V. Rishell, David R. Rodgers, Gilliam Lee Sills, Yasha James-Etta West, Carey Don Womack, William P. Wooley.
21. Who have completed the studies for the license as a local pastor, but are not now appointed? (¶ 407)
- | | |
|----------------------|--------------------|
| James E. Batts | Robert H. Jackson |
| Percy J. Brown | Larry W. Jameson |
| Dean Eggar | Wendell Miller |
| James E. Fairweather | Augustus C. Remmel |
| Ernest E. Hays, RS | |
22. Who are approved and appointed as: (¶ 408.2)
- Full-time local pastors (¶ 409.1) and what progress has each made in the course of study?

Name	CSS Completed	Yrs. Service
John Earl Blundell	0	0
Everett M. Dobson	2	4
Lawrence A. Ferguson	1	1
Marion W. Fleming	1	1
Joseph A. Harvey	0	0
Richard L. Lester	0	0
Larry W. Martineau	4	4

Name	CSS Comp.	Years Service
Herbert F. Pekar	3	4
H. E. Ratekin	Comp.	10
Charles V. Rishell	0	0
Autry J. Sirmon	Comp.	10
Alton L. Wagner	0	0
John Gillispie, Jr.	0	0

- b) Part-time local pastors (¶ 409.2) and what progress has each made in the course of study?

Robert J. Berry	1	2
James F. Brown	0	0
Nolan J. Brown	1	4
Raymond W. Cammack	½	2
Earl Chadick	0	3
Eldon Douglas	0	0
Garren Hagemeier	0	0
Oscar A. Haire	Comp.	26
Travis E. Jackson	0	2
L. E. Jolley	2	4
Perry D. Lomax	0	2
Frank Maples	2	3
Waymon Mann	Comp.	15
L. T. Marks	1½	3
Mark A. Morgan	0	0
D. Ed. McCulloch	Comp.	14
Charles McAdoo	0	0
James McGuire	0	2
Jerry Rhodes	0	4
David Scruggs	0	0
James E. Scudder	Comp.	3
Gilliam Sills	0	2
Charles Spellman	2	2
Robert A. Terry	1½	3
William P. Woolley	1½	2
Bernetta McGuire	0	1
Herbert F. Scott	Comp.	4

- c) Student local pastors (¶ 409.4), and in what schools are they enrolled?

Bruce Wayne Bennett — Asbury Seminary
 David M. Bush — Southern Arkansas University
 Clarence Alan Haltom — Memphis Theological Seminary
 James W. Knight — Southern Arkansas University
 Randall McKinnon — Hendrix College
 Jimmy Roden — Texarkana Community College
 Yasha James-Etta West — University of Arkansas at Little Rock
 David R. Rodgers — Asbury Seminary

- d) Students of other denominations in a school of theology listed by the University Senate serving as local pastors (¶ 408.7)? None

23. Who have been discontinued as (¶ 410.1):

- a) Full-time local pastors? None
 b) Part-time local pastors? None
 c) Student local pastors? None

24. What ministers in good standing in other Christian denominations have been approved:

- a) Under the provisions of ¶ 419.1 for service as pastors of charges?
 William C. Emberton
 John L. McCauley

- b) Under the provisions of ¶ 419.2 for service in ecumenical ministries in which The United Methodist Church is involved? None
25. What ordained ministers of Methodist or United Churches in other countries, serving as missionaries within the bounds of this Annual Conference, are recognized as associate members of the conference under the provisions of (¶ 419.6)? None
26. Who are elected Associate Members (¶ 420)? None
27. Who are elected as Probationary Members:
- Under the provisions of ¶ 415?
William B. Leslie
Thomas M. Letchworth
 - Under the provisions of ¶ 416.1? None
 - Under the provisions of ¶ 416.2?
Varnell M. Norman
28. Who are continued as Probationary Members, what progress have they made in their ministerial studies, and in what year were they admitted to Probationary Membership (¶ 417, 424):
- As students in approved schools of theology (¶ 417(1))?
- | Name | Years Completed | Admitted P.M. |
|---------------------|-----------------|---------------|
| Stephen W. Douglas | 2 | 1980 |
| John P. Miles II | 2 | 1979 |
| Michael C. Morey | 2 | 1980 |
| William M. Nicholas | 2 | 1979 |
| William O. Reeves | 1 | 1980 |
| Owen S. Talley, Sr. | 3 | 1979 |
- In the advanced ministerial course of study (¶ 417(2))? None
 - Graduates of approved schools of theology serving under full-time appointment (¶ 424(1))?
- | | | | |
|-------------------|------|--------------------|------|
| Ray H. Bates | 1979 | Richard D. Justice | 1978 |
| William K. Boggan | 1978 | David R. Steele | 1977 |
| Stephen C. Darr | 1978 | Henry Wilkins IV | 1980 |
29. Who have been admitted from other Christian denominations (¶ 428.2-.3):
- As Associate Members (¶ 428.2)? None
 - As Probationary Members (¶ 428.2, .3)?
LaVon Post
30. Who are elected as ministerial Members in Full Connection (¶ 424)?
- Donald Franklin Armstrong
Vurl Emory Bland
Aultus M. Block
James Kenneth Dodd
Beverly Jo Sawyer
Roy Patterson Smith
Rodney Greer Steele
31. What Probationary Members, previously discontinued, are readmitted (¶ 450)? None
32. Who are readmitted: (¶ 451-453)
- As Associate Members? None
 - As Members in Full Connection?
L. Gary Goldman
33. Who are returned to the effective relationship after voluntary retirement (¶ 447.7):
- As Associate Members? None
 - As Members in Full Connection? None
34. Who have been received by transfer (¶ 514.5, 723.2i)?
- | Name | Conference | Date |
|--------------------------|---------------------------|------------------|
| Robert Langley, Elder | North Texas Conference | January 15, 1981 |
| Robert Armstrong, Elder | North Arkansas Conference | June 1, 1981 |
| William D. Haltom, Elder | North Arkansas Conference | June 1, 1981 |

35. Who are transferred in from other Methodist denominations (¶ 428.8)? None
36. Who have been elected and ordained deacons (¶ 434):
- As Associate Members (¶ 434.1)?
Herbert F. Pekar
 - As Probationary Members (¶ 434.2)?
William B. Leslie
Thomas M. Letchworth
37. Who have been elected and ordained elders (¶ 435):
- As theological graduates (¶ 435.1)?
Donald Franklin Armstrong
James Kenneth Dodd
Beverly Jo Sawyer
Roy Patterson Smith
Rodney Greer Steele
 - As Probationary Members previously Associate Members (¶ 435.2)?
Vurl Emory Bland
Aultus M. Block
38. What ministers, coming from other Christian denominations, have had their orders recognized (¶ 428.2):
- As deacons?
LaVon Post
 - As elders? None
39. Who have been elected or ordained as a courtesy to other conferences?
- Elected: None
As Associate Members? None
As Probationary Members? None
As Members in Full Connection? None
 - Ordained after election by this conference:
Deacons? None
Elders? None
 - Ordained after election by other conferences:
Deacons? None
Elders? None
40. Who have been transferred out (¶ 514.5)?
- | Name | Conference | Date |
|----------------------------|---------------------------|------------------|
| Edward G. Matthews, Elder | North Texas Conference | January 15, 1981 |
| J. W. Lofton, Elder | North Arkansas Conference | June 1, 1981 |
| Michael C. Mitchell, Elder | Kansas East Conference | June 1, 1981 |
| Rodney C. Wallace, Elder | Texas Conference | June 1, 1981 |
| Robert W. Robertson, Elder | North Arkansas Conference | June 1, 1981 |
41. Who are discontinued as Probationary Members (¶ 448.1)?
Karen L. Brown
42. Who have been granted honorable location (¶ 448.2)?
- | Name | Date |
|---------------------|--------------|
| Robert C. Armstrong | June 1, 1981 |
| David E. Swift | June 1, 1981 |
43. Who have been granted administrative location (¶ 449.2)? None
44. Who have had their conference membership terminated?
- By withdrawal to unite with another denomination (¶ 448.3, .6)? None
 - By surrender of the ministerial office (¶ 448.4, .6)? None
 - By withdrawal under complaints or charges (¶ 448.5, .6; 2626.2)? None
 - By trial (¶ 2624.3)? None

LITTLE ROCK CONFERENCE

45. Deceased:

- a) What Associate Members have died during the year?
Effective: None
Retired: None
- b) What Probationary Members have died during the year? None
- c) What Members in Full Connection have died during the year?
Effective:

Name	Date of Birth	Date of Death	Year Received into Full Connection
Everett M. Vinson	November 14, 1916	November 18, 1980	1948
Retired:	Date of Birth	Date of Death	Year Received into Full Connection
W. H. Piggee	September 4, 1906	October 11, 1980	1971
James F. Richardson	August 30, 1921	November 13, 1980	1953

- d) What local pastors have died during the year? None

46. Who are the ministers on leave of absence and for what number of years consecutively has each held this relation (¶ 444)?

Name	Number of Years
Mary Susan Butt, Probationary Member	1
Withers M. Moore	1

47. Who are granted sabbatical leave (¶ 442)? None

48. What actions have been taken concerning disabled ordained ministers and local pastors (¶ 446)?

- a) What ordained ministers were granted disability leave since the last Annual Conference session (¶ 446.2)?

Clinton M. Atchley	August 1, 1980
Harold D. Flowers	January 1, 1981

- b) What ordained ministers have had their disability leave terminated since the last conference session (¶ 446.5)?

Clinton M. Atchley	June 1, 1981
Horace M. Groggan	June 1, 1981
James F. Richardson	November 13, 1980
Harold D. Flowers	June 1, 1981

- c) What ordained ministers are granted disability leave at this session (¶ 446.1)?
Donald R. Williams

- d) What local pastors have been recommended by the Joint Committee on Disability for disability benefits during the ensuing year? None

49. What Members in Full Connection have been retired (¶ 447):

- a) This year?

Clinton M. Atchley	Gerald K. Hilton
Alf A. Eason	C. Ray Hozendorf
W. Harold Flowers	James E. Major
Horace M. Grogan	Dorothy M. Claiborne Tabor
Edward W. Harris	

- b) Previously?

Fred L. Arnold	R. O. Beck
H. A. F. Ault	H. O. Bolin
George Bailey	W. T. Bone
Harold S. Bailey	Irl Bridenthal
W. W. Barron	W. H. D. Bright
William Harry Bass	Roy B. Brown
Robert S. Beasley	Roland Darrow

Gerald C. Dean
 Alfred DeBlack
 Rayford Diffie
 E. D. Galloway
 Kirvin A. Hale
 J. Frank Hamm
 David M. Hankins, Jr.
 W. Neil Hart
 Herston O. Holland
 O. W. Hoover
 Winston Hudnal
 H. W. Jenske
 George G. Kerr
 Woody Lester
 Charles Mashburn
 T. T. McNeal
 Ralph Mann
 George G. Meyer
 Marion Miller
 Curtis E. Monroe
 Robert B. Moore, Sr.

John H. Oliver
 C. Everette Patton
 O. D. Peters
 Giles B. Pixley
 Charles W. Richards
 C. L. Roe
 J. D. Rogers
 Doyle T. Rowe
 Harold D. Sadler
 W. Braska Savage
 M. E. Scott
 J. Ralph Sewell
 James A. Simpson
 Rufus F. Sorrells
 Marshall T. Steel
 William Allen Stewart
 Otto W. Teague
 Arthur Terry
 Elmo A. Thomason
 Osborne White
 James W. Workman

50. What Associate Members have been retired (¶ 447):

a) This year? None

b) Previously?

Bruce Bean
 Claude Clark
 Robert C. Ekberg
 A. J. Lightfoot

Thomas G. Poss
 Jess E. Taylor
 Leonard Yates

51. Who have been recognized as retired local pastors (¶ 410.5):

a) This year? None

b) Previously?

John T. Bolding
 R. M. Crain
 W. M. Crow
 David M. Dunaway

Bun Gantz
 Earl C. Mathis
 Hursel Richert
 W. I. Small

52. a) What local pastors are granted pension credit on account of approved full-time service during the past year (¶ 1706.3b)?

Nolan J. Brown
 Everett M. Dobson
 James E. Fairweather
 Lawrence A. Ferguson
 Marion E. Fleming
 Richard Lester

Larry W. Martineau
 Harmel E. Moss
 Herbert F. Pekar
 H. E. Ratekin
 Autrey J. Sirmon

b) What ministers of other Christian denominations, qualifying under the provisions of ¶ 419.1, are granted pension credit on account of approved full-time service during the past year (¶ 1706.3c)?

LaVon Post

53. Changes in ministerial membership: What is the number of ordained ministers:

a) Elected as Associate Members? (26) 0

b) Elected as Probationary Members? (27a, b, c) 3

c) Admitted from other Christian denominations? (29a, b) 1

d) Elected as Members in Full Connection? (30) 7

e) Readmitted? (31, 32a,b) 1

- f) Retired made effective? (33a,b) 0
 - g) Transferred in? (34,35) 3
 - h) Transferred out? (40) 5
 - i) Discontinued as Probationary Members? (41) 1
 - j) Honorably located? (42) 2
 - k) Administratively located? (43) 0
 - l) Withdrawn? (44a, b, c) 0
 - m) Terminated by trial? (44d) 0
 - n) Deceased? (45a, b, c) 3
54. What is the number of:
- a) Pastoral charges? — 199
 - b) Local churches? — 378

55. What is the number of ministerial members of the Annual Conference?

Categories	Members in Full Connection	Probationary Members	Associate Members	Full-time Local Pastors
Pastors and District Superintendents	127	7	13	13
Appointments Beyond the Local Church: Within United Methodist Connectional Structures, Excluding District Superintendents (68a)	11	2	0	
Appointments Beyond the Local Church: Extension Ministries (68b)	6	0	0	
Appointments Beyond the Local Church: Other Valid Ministries (68c)	6	0	0	
Appointments to Attend School (68d)	2	7	0	
On Leave of Absence (46)	1	1	0	
On Sabbatical Leave (47)	0	0	0	
On Disability Leave (48c)	1	0	0	
Retired (49, 50)	65	0	7	
Total Number, Ministerial Members	219	17	20	13
Grand Total, All Conference Ministerial Members	269			

56. What is the number of:

- a) Local pastors (other than full-time under appointment)? (22b, c, d, 48d, 51a, b) 43
- b) Ministers of other denominations approved for service as pastors of charges? (24a) 2
- c) Ministers of other denominations serving in ecumenical ministries, with credentials certified as being at least equal to those of associate members? (24b) 0
- d) Retired members of other conferences or other denominations serving as pastors of charges? 2

Part III. Diaconal Ministers

57. Who are consecrated this year as diaconal ministers (¶ 307)? None
 58. Who are reinstated as diaconal ministers (¶ 313.4)? None
 59. Who are transferred in as diaconal ministers (¶ 312)?

Name	Conference	Date
Michael D. Parker	Texas Conference	September 1, 1980
Marcia Rebecca	North Arkansas Conference	May, 1981
Carter Dodd		

60. What diaconal ministers have been granted leaves of absence (¶ 313.1):
 a) Since the last session of the Annual Conference? None
 b) At this session of the Annual Conference? None
 61. Who are transferred out as diaconal ministers (¶ 312)?
- | Name | Conference | Date |
|------------------|---------------------------|---------------|
| Len D. Bobo | Holston Conference | March 1, 1981 |
| Donna G. Elswick | North Arkansas Conference | |
| Richard Hunter | Mississippi Conference | |
62. Who have had their conference relationship as diaconal ministers terminated by Annual Conference action (¶ 313.3)? None
 63. Who have taken the retired relationship to the Annual Conference as diaconal ministers (¶ 313.2):
 a) This year?
 Mrs. Ruth Wells
 b) Previously? None
 64. What diaconal ministers have died during the year?
 a) Effective: None
 b) Retired: None

Part IV. Ministerial Appointments And Concluding Business

65. Who are approved for appointment to less than full-time service, what is the total number of years for which such approval has been granted to each, and for what fraction of full-time service (in one-quarter increments) is approval granted (for purposes of equitable salary claim and pension credit) (¶ 437.2, 438.3b, 1706.4b)?
- | Name | Years granted | Fraction of time |
|-----------------------|---------------|------------------|
| 437.2 Jerry K. Cookus | 1 | $\frac{1}{2}$ |
66. What changes have been made in appointments since the last Annual Conference session?

Arkadelphia District: On August 31, 1980, William N. Steele left the Sparkman Charge to attend school. Herbert F. Pekar was appointed to the charge effective October 1, 1980. On November 1, 1980 Gerald K. Fincher moved from Grand Avenue, Hot Springs to Stuttgart First Church and Joe E. Arnold was appointed pastor of the Grand Avenue Church effective November 1, 1980. David R. Steele was appointed Associate Pastor of the First UMC Hot Springs effective December 31, 1980. On January 1, 1981, David F. Prothro was moved from the Oaklawn Church in Hot Springs to Smackover and Larry D. Powell was appointed pastor of the Oaklawn Church effective January 1, 1981.

Camden District: On June 15, 1980, Winston Roden (Layman) was appointed to Huttig. On August 3, 1980, James F. Brown (LP) was appointed to Strong-Rhodes Chapel. On August 17, 1980 LaVon Post (OD) was appointed to Dumas-Centennial, Nolan Brown (LP) was appointed to Holly Springs Circuit, David Swift (E) to Norphlet-Ebenezer. On September 15, 1980, Jess Taylor (RS) was appointed to Silver Springs. On January 1, 1981, H. O. Richardson (E) was appointed to Lewisville-Buckner and David Prothro (E) was appointed to Smackover. On January 15, 1981, Guy J. Downing (AM) was appointed to St. Mark-Calion (El Dorado).

Hope District: Wendell Miller, a Part Time Local Pastor, left the Blevins Circuit and was replaced by Charles V. Rishell, a pulpit supply, on February 1, 1981. Dean Eggar, a

Part Time Local Pastor, left Cherry Hill and was replaced by Osborne White, a Retired Member, on February 15, 1981. David E. Swift moved to Norphlet and Mike McDonald, a Full Time Local Pastor, was appointed to the Hatfield Circuit on August 15, 1980. Jimmy L. Roden, a pulpit supply served the Nashville Circuit from July 1, 1980 until January 1, 1981 at which time William C. Emberton, a minister in another denomination, was appointed. John H. Oliver, a retired minister, left New Hope-Mt. Zion and Charles E. McAdoo, a pulpit supply was appointed on March 1, 1981. G. Coleman Akin was appointed to be Chaplain of the Pontiac Correctional Center, Pontiac Illinois and Jimmy L. Roden, a pulpit supply, was appointed to Rondo-Harmony Grove on January 1, 1981. Joseph W. Hunter moved to Lake Village and J. Kenneth Dodd was appointed to College Hill on February 1, 1981.

Little Rock District: On June 22, 1980, James McGuire (LP) moved from Duncan to St. Paul Maumelle. On June 29, 1980, Bernetta McGuire (LP) was appointed to Duncan. On October 1, 1980, Herbert Pekar (LP) was moved from Mabelvale Associate to Sparkman. Mabelvale Associate TBS. On October 19, 1980, David Scruggs (LP) was appointed to First Church, Sweet Home. On December 1, 1980, Darrell Bone moved from St. Andrew, Little Rock, to Salem-Congo, Don Eubanks from Salem-Congo to First Church Fordyce. On January 1, 1981, George McCoy moved from Grady-Trinity to St. Andrew, Little Rock. Bill Eason from Western Hills to Little Rock Conference COM Associate. Larry Powell moved from Lonoke to Oaklawn, Fred Haustein from Little Rock Conference COM Associate to Lonoke First Church. On January 15, 1981 Bennie Ruth moved from St. Mark, El Dorado to Western Hills. On February 1, 1981, Kenneth Dodd from Hickory Plains Circuit to College Hill Texarkana, Elmo A. Thomason (RS) to Hickory Plains Circuit, Mackey Yokem from Aldersgate to Hendrix College Development Office (w.o. annuity). On February 15, 1981, John Blundell (LP) to Aldersgate Camp (w.o. annuity).

Monticello District: Guy J. Downing moved from Lake Village-Montrose to St. Mark El Dorado; and Joseph W. Hunter moved from College Hill-Garland to Lake Village-Montrose, effective January 15, 1981. Clinton M. Atchley took Disability Leave and Donald L. Eubanks moved from Salem-Congo to Fordyce Parish, effective December 1, 1980.

Pine Bluff District: Gerald K. Fincher was appointed to First Church Stuttgart, November 1, 1980. Warren Ed. Eagle, A.M., was appointed to Grady-Trinity, January 1, 1981. Robert Langley, was appointed to Lakeside Pine Bluff on January 15, 1981.

67. Where are the preachers stationed for the ensuing year?

68. What ordained ministers are appointed beyond the local church for the ensuing year: (¶ 439.)

a) Within the connectional structures of United Methodism (¶ 439.1a, c) ?

Name	With Annuity	Without Annuity
Stephen E. Darr	X	
William A. Eason	X	
William C. Gentry		X
Frank V. Hillard		X
Donald A. Lau		X
Robert L. Moore		X
Joe R. Phillips, Jr.	X	
Negail R. Riley		X
Grant S. Shockley		X
George A. Tanner	X	
Henry Wilkins, IV	X	
Mackey Yokum		X
Grover A. Zinn		X

b) To extension ministries (¶ 439.1b, c) ?

Billy Howard Cox	X
Fred W. Hunter	X

- | | | |
|-----|--|---|
| | G. Coleman Akin | X |
| | William M. Elder | X |
| | John W. Shafer | X |
| | James W. Workman | X |
| c) | To other valid ministries under the provisions of ¶ 439.1d? | |
| | Sam Albright | X |
| | N. Lee Cate | X |
| | John R. Grigsby | X |
| | Clayton Harrison | X |
| | G. Sam Jones | X |
| | Robin McConathy | X |
| d) | To attend school (¶ 439.1e) ? | |
| | Associate Members: None | |
| | Probationary Members with Annuity | |
| | Stephen W. Douglas | |
| | William B. Leslie | |
| | Tom Letchworth | |
| | John P. Miles, II | |
| | W. Martin Nicholas | |
| | William O. Reeves | |
| | Owen Talley, Sr. | |
| | Full Members Without Annuity | |
| | Larry Pearce | |
| | Constance D. Steele | |
| 69. | Where are the diaconal ministers appointed for the ensuing year (¶ 310) ? | |
| | Cravens, Meredith | Director, Christian Education
St. James, Little Rock |
| | Dodd, Marcia Rebecca Carter | |
| | Garrett, Mary Frances | Co-ordinator of Children's Ministries
First UMC, Crossett |
| | Parker, Michael D. | Director, Christian Education
Pulaski Heights, Little Rock |
| | Smith, Olive | Consultant in Christian Education |
| | Thompson, George F. | Director of Music Activities
St. James, Little Rock |
| | Thompson, Martha Lynn | Organist, Co-Director of Music
St. James, Little Rock |
| | Tribble, Ray | Executive Director of Lonoke County
Exceptional School |
| 70. | What other personal notations should be made? None | |
| 71. | Where shall the next Conference Session be held? | |
| | First United Methodist Church; Hot Springs, Arkansas | |

Certificate of Ordination

This is to certify that, at Hot Springs, Arkansas, on the twenty-eighth day of May, 1980, I ordained under the election of the Little Rock Conference of The United Methodist Church

Thomas Letchworth

William B. Leslie

Herbert F. Pekar

As Deacons in The United Methodist Church

At the same time and place, I, assisted by several Elders, ordained under the election of the Little Rock Conference of The United Methodist Church

Donald F. Armstrong

Vurl D. Bland

Aultus M. Block

J. Kenneth Dodd

Michael C. Morey

Beverly Sawyer

Rodney G. Steele

As Elders in The United Methodist Church

Kenneth W. Nickerson
Bishop

V. Appointments

Arkadelphia District

Thomas E. Weir, District Superintendent (1)

Amity	Ralph E. Hemund	(19)
Arkadelphia:		
First	Fred H. Arnold	(4)
St. Andrew Hollywood	Jack Skelton	(2)
Bismarck	David M. Dunaway R.M.	(17)
Daisy-Langley	Randall McKinnon F.L.	(2)
Dalark Circuit	O. W. Hoover R.M.	(5)
Dalark		
Bethlehem		
Rock Springs		
Delight Circuit	(Freeman Henderson)	(3)
Delight		
Antoine		
Smyrna		
Friendship	William C. Gentry	(3)
Glenwood-Grant's Chapel	Keenan C. Williams	(5)
Gurdon-Mt. Zion	Henry A. Ratliff, Jr.	(3)
Hot Springs:		
First	George W. Martin	(6)
Associate	Carlos E. Martin	(4)
Associate	David R. Steele P.M.	(2)
Fountain Lake	Robert J. Berry L.P.	(4)
Gum Springs	TBS	
Gardner-New Salem	Winslow E. Brown	(4)
Grand Avenue	Joe E. Arnold	(2)
Haven Charge	Donald E. West	(3)
Haven		
St. Paul, Caddo Gap		
Oaklawn	Larry D. Powell	(2)
Pullman Heights	Rayford L. Diffie R.M.	(1)
Tigert-Morning Star	Joseph A. Harvey F.L.	(1)
Village	Harold K. Davis	(3)
Malvern:		
First	F. Gladwin Connell	(6)
Keith Memorial Charge	Donald F. Armstrong	(2)
Keith Memorial		
Rolla		
L'eau Fraix		
St. Paul Charge	Larry W. Martineau F.L.	(1)
St. Paul		
Adkins Memorial		
Midway		
Manchester	Robert W. Trieschmann	(5)
Mt. Ida-Oden	L. Gary Goldman	(1)
Murfreesboro-Japany	Charles F. Murry	(2)
Murfreesboro-Valley Grove	Herbert M. Scott L.P.	(5)
Norman-Point Cedar	(Larry Bowstow)	(3)

Okolona Circuit	E. Stanley Wagner A.M.	(1)
Okolona		
Center Grove		
Trinity		
Piney Grove	G. David Deere	(4)
Shorewood Hills Charge	Alton L. Wagner F. L.	(1)
Shorewood Hills		
Magnet Cove		
Rockport		
Sparkman-Macedonia	Herbert F. Pekar F. L.	(2)
Sweet Home-Biggs Chapel	(Al Terrell)	(3)
Wesley Foundation, HSU	Robert W. Trieschmann	(9)

Special Appointments Without Annuity

Chaplain U.S. Army	Billy Howard Cox	(27)
Faculty, Henderson State University	William C. Gentry	(12)
Chaplain, Children's Hospital-Little Rock	Yasha J. West	(3)

Camden District

Michael R. Clayton, District Superintendent (2)

Bearden-Thornton	Robert W. Johnson	(1)
Bradley	Dorsey T. Caldwell A.M.	(1)
Camden:		
Fairview	James H. Shaddox	(1)
First	Charles G. Ashcraft	(1)
St. Mark-Louann	James W. Knight F. L.	(3)
Timothy-Buena Vista	V. Sanford Hankins A.M.	(1)
Westside-Chidester Charge	Michael C. Morey P. M.	(1)
Westside		
Rushing Memorial		
Missouri		
Red Hill		
Bell Chapel		
Chidester-Mt. Moriah	Travis E. Jackson L.P.	(6)
Columbia Charge	Raymond W. Cammack L.P.	(3)
Harmony		
Philadelphia		
Unity		
El Dorado:		
Dumas Memorial-Rhodes Chapel	LaVon Post P. M.	(2)
First	Ralph E. Hale	(3)
Associate	Ralph S. Mann R.M.	(12)
St. Mark-Calion	Guy J. Downing A.M.	(2)
St. Paul	Donald F. Nolley	(3)
Greer's Chapel	Myron C. Pearce R.M.	(9)
Harmony Grove-Lakeside	Charles M. Spellman L.P.	(3)
Holly Springs Charge	Nolan J. Brown L.P.	(2)
Holly Springs		
Mount Carmel		
Sardis		
Huttig-Strong	James F. Brown L.P.	(2)
Junction City Charge	David W. Bush L.P.	(3)
Junction City		
Bethel		
Olive Branch		

Lewisville-Buckner	Howell O. Richardson	(2)
Lewisville-McDonald	R. B. Brown R.M.	(3)
Lisbon	Mark A. Morgan L.P.	(1)
Magnolia:		
Asbury	Carl D. Diffie	(3)
First	Jack A. Wilson	(3)
Associate	W. Kurt Boggan P.M.	(1)
Campus Ministry SAU, Emerson-Lydesdale	Daniel C. George	(4)
Magnolia Charge	Oscar A. Haire L.P.	(5)
Atlanta		
Christie Chapel		
McNeil		
Mt. Pisgah		
Ware's Chapel		
Marysville-Silverhill	Edward E. Warren	(2)
Norphlet-Ebenezer	James T. Ford A.M.	(1)
Parker's Chapel-Bethel	Everett Dobson F.L.	(2)
Pleasant Grove-Centennial	Veo E. Green A.M.	(8)
Silver Springs	Jess W. Taylor R.M.	(2)
Smackover	David Prothro	(2)
Stamps Charge	J. R. Callicott A.M.	(3)
Stamps		
Oak Grove		
Sardis		
Stephens-Mt. Prospect	A. C. Madison A.M.	(1)
Taylor	Royal S. Dodson F.L.	(1)
Village-Ebenezer	Robert A. Terry L.P.	(5)
Waldo-Willisville	Lawrence A. Ferguson F.L.	(2)
Welcome-New Era	Richard D. Justice P.M.	(1)

Special Appointments Without Annuity

Chaplain, U.S. Navy	Fred W. Hunter	(4)
Pastoral Counselor, Beaumont, TX	Robin McConathy	(3)
Faculty, Middle Tennessee State University	Donald A. Lau	(15)
Faculty, Oberlin College	Grover A. Zinn	(16)

Hope District

John F. Walker, District Superintendent (3)

Ashdown-Richmond	Earl Hughes	(1)
Blevins Circuit	Charles V. Rishell F.L.	(2)
Avery's Chapel		
Blevins Bruce Memorial		
Friendship		
DeQueen-Gillham	Therral E. Wilson	(1)
Dierks Circuit	Marion E. Fleming F.L.	(2)
Dierks		
Greens Chapel		
Umpire		
Doddridge Circuit	A. J. Lightfoot R.M.	(3)
Boyd		
Doddridge		
Olive Branch		
Ebenezer-Wiley	J. T. Counts	(9)

Emmet Circuit.	James B. Swain	(4)
Emmet		
Holly Grove		
Midway		
New Salem		
Foreman Charge.	John D. Darnall	(3)
Foreman		
Wade's Chapel		
Winthrop		
Hatfield Circuit.	William A. Billy McLean A.M.	(1)
Cove		
Hatfield		
Vandervoort		
Wickes		
Hope Circuit.	William N. Steele	(1)
Fulton		
Hinton		
Oak Grove		
Hope, First.	Howard L. Williams	(3)
Horatio.	W. Braska Savage R.M.	(1)
Lockesburg Circuit.	Davis E. Thompson	(1)
Belleville		
Ben Lomond		
Lockesburg		
Lyons		
Mena Circuit.	Richard L. Lester F.L.	(1)
Cherry Hill		
Mt. View		
Shady Grove		
Mena, First.	R. T. Jarrell	(7)
Mineral Springs-Wakefield.	Rodney G. Steele	(2)
Nashville Circuit.	William C. Emberton O.M.	(2)
Brownstown		
Center		
Centerpoint		
Nashville-Bingen.	Calvin D. Mitchell	(1)
Prescott Circuit		
Moscow-Mt. Moriah-Rocky Hill.	(Dale McKinney)	(10)
Harmony-Sweet Home.	(Jerry Westmoreland)	(5)
Prescott-Fairview.	John T. Dill	(3)
Rondo-Harmony Grove.	Jimmy L. Roden L.P.	(2)
Sevier County Charge.	Perry D. Lomax L.P.	(1)
Macedonia		
Mt. Carmel		
Mt. Zion		
New Hope		
Springhill-DeAnn.	John L. Prothro A.M.	(1)
Texarkana:		
College Hill-Garland.	J. Kenneth Dodd	(2)
Fairview-Ogden.	Clyde N. Swift	(5)
Few Memorial Circuit.	Jerry Rhodes L.P.	(3)
Few Memorial		
Holly Springs		
Pleasant Hill.	John L. McCauley O.M.	(1)
First.	Edwin B. Dodson	(10)

Hall Memorial Circuit	R. B. Brown R.M.	(3)
Hall Memorial		
Scott Memorial		
Turner Memorial		
Washington-Sardis	(Lethe Nell Rushing)	(3)
Wesley Chapel-Babel Chapel	TBS	
Wilton	(Johnny Reynolds)	(6)

Special Appointment With Annuity

Student, ITC	Owen Talley, Sr. P.M.	(3)
--------------------	-----------------------	-----

Special Appointment Without Annuity

Chaplain, Pontiac Correctional		
Center, Pontiac, Illinois	G. Coleman Akin	(2)
To Attend School	Constance D. Steele	(1)

Little Rock District

John B. Hays, District Superintendent (6)

Austin Circuit	Gilliam Sills L.P.	(3)
Concord	Garren Hagemeier L.P.	(2)
Mt. Tabor		
Mt. Zion		
South Bend		
Benton:		
First	Roy I. Bagley	(6)
Associate	John A. Wilcher	(3)
New Hope-Mt. Carmel	Clayton Harrison	(4)
Parkview	Paul L. Lyons	(1)
Salem-Congo	W. Darrell Bone	(2)
Bethel	L. E. Jolly L.P.	(3)
Bryant	Paul R. Barrington	(3)
Carlisle	Charles T. Settle	(2)
Des Arc	Eric W. Parker	(1)
Hamilton(1/2 Time)	Jerry K. Cookus	(1)
Hazen-DeValls Bluff	Robert E. Woody	(1)
Hickory Plains Circuit	John D. Gillespie, Jr. F.L.	(1)
Hickory Plains-Hebron		
Little Rock:		
Asbury	David B. Wilson	(4)
Associate	Alfred DeBlack R.M.	(2)
Capitol View	E. Eugene Efird	(1)
Duncan	Bernetta McGuire L.P.	(2)
First	Alvin C. Murray	(8)
Associate	Walter L. Smith	(3)
Associate	C. Ray Hozendorf R.M.	(1)
Associate	Elmo A. Thomason R.M.	(1)
Geyer Springs	J. Michael Campbell	(3)
Henderson	J. Wayne Edwards	(4)
Highland Valley	Larry R. Williams	(3)
Hoover	William H. Robinson, Jr.	(2)
John Wesley Parish	Roger E. Armstrong	(4)
Associate	Charlie E. McAdoo L.P.	(1)
Hunter		
Marks Chapel		

LITTLE ROCK CONFERENCE

Mabelvale	Louis M. Mulkey	(3)
Markham	Gerald F. Myers	(4)
Oak Forest	Allen B. Bonsall	(3)
Pulaski Heights	James B. Argue	(18)
Associate	Carl V. Matthew	(8)
Associate	Beverly Sawyer	(3)
Associate	O. D. Peters R.M.	(6)
St. Andrew	George W. McCoy	(2)
St. James	John P. Miles	(6)
Associate	Robert E. L. Bearden R.M.	(5)
Associate	James E. Major R.M.	(1)
St. Luke	Arnold Simpson	(4)
St. Paul	William A. Cheyne	(3)
Trinity	William D. Elliott	(6)
Associate	Wayne White R.M.	(3)
Wesley Chapel	Varnell M. Norman P.M.	(3)
Wesley Foundation	Carr Dee Racop, Jr.	(4)
Western Hills	Bennie G. Ruth	(2)
White Memorial	Joe Hughes	(3)
Winfield	William C. Haltom	(1)
Lonoke:		
First	Fred H. Haustein	(2)
St. James	David W. Terry R.M.	(2)
Mt. View-Methodist		
Children's Home Chaplain	William S. Briant, Jr.	(3)
Old Austin	Carr Dee Racop, Jr.	(4)
Primrose	Richard A. Lancaster	(1)
Sardis	Aultus M. Block	(2)
St. Paul Maumelle	James W. McGuire L.P.	(2)
Sweet Home	David Scruggs L.P.	(2)
Traskwood-Ebenezer	D. Ed McCulloch L.P.	(10)
Woodlawn Circuit:		
Bethlehem	Eldon Douglas L.P.	(3)
Providence-Smyrna	Frank Maples L.P.	(6)

Special Appointments With Annuity

Executive Director, Conference Council on Ministries	George A. Tanner	(4)
Associate Director, Conference Council on Ministries	William A. Eason	(2)
Associate Director, Conference Council on Ministries	Henry Wilkins IV P.M.	(1)
Administrator, Methodist Children's Home	Joe R. Phillips, Jr.	(6)
Associate Minister, Cooper House, Blacksburg, VA	Stephen E. Darr P.M.	(1)
Student, Perkins School of Theology, M.I.T.	Tom Letchworth P.M.	(1)
Student, Perkins School of Theology	John P. Miles II P.M.	(3)
Student, Midwestern Baptist Seminary	Stephen W. Douglas P.M.	(2)

Special Appointments Without Annuity

President, Philander Smith College	Grant S. Shockley	(3)
Director of Church Relations, Hendrix College	Mackey Yokum	(2)
Missionary to Japan	William M. Elder	(33)
Chaplain, Veterans Administration, Charleston, SC	John W. Shafer	(9)
Assistant General Secretary, Board of		
Global Ministries	Negail R. Riley	(13)
Faculty, Chicago Theological Seminary	Robert L. Moore	(5)

Cokesbury Book Store, Little Rock, AR.	Sam L. Albright	(3)
Pastoral Counselor, University Psychological Services.	G. Sam Jones	(4)
Chaplain, Presbyterian Village.	James W. Workman R.M.	(6)
Administrator, Benton Rehabilitation Facility.	Clayton Harrison	(2)
Director, Aldersgate Camp.	John Blundell F.L.	(2)

Monticello District

Norris Steele, District Superintendent (1)

Crossett.	Palmer Garner	(3)
Dermott-Wesley.	Kenneth W. Kinard	(3)
Dermott		
Wesley, McGehee		
Dumas.	John O. Alston	(1)
Eudora-Parkdale.	Lloyd E. Posey, Jr.	(3)
Eudora, Scott Memorial		
Parkdale		
Extra-Fountain Hill-Zion.	James R. Sewell R.M.	(8)
Extra		
Fountain Hill		
Zion		
Fordyce, Mt. Olive-New Edinburg, Bethel.	L. T. Marks L.P.	(4)
Fordyce Parish.	Donald L. Eubanks	(2)
Fordyce, First		
Stoney Point		
Temperance Hill		
Gould Parish.	Travis Jackson L.P.	(6)
Dermott, Brown Chapel		
Gould, Bailey Chapel		
Hamburg-Waller's Chapel.	Fred R. Smith A.M.	(3)
Hamburg		
Waller's Chapel		
Hampton-Harrell.	Vurl E. Bland	(2)
Hampton		
Harrell		
Faustina		
Hermitage Circuit.	Ben E. Pitts O.M.	(2)
Hermitage		
Ingalls		
Martins Chapel		
Johnsville Circuit.	Charles H. Roe R.M.	(33)
St. Francis		
Wilson Chapel		
Kingsland Circuit.	William Paul Woolley L.P.	(4)
Chambersville		
Hebron		
Kingsland		
New Edinburg		
Lake Village-Montrose.	Joseph W. Hunter	(2)
Lake Village, Lakeside		
Montrose		
McGehee-Arkansas City.	Charles O. Walthall	(2)
Arkansas City		
McGehee, First		
Monticello.	Thomas A. Abney	(4)

Monticello Circuit	Wayman N. Mann L.P.	(10)
Green Hill		
Lacey		
Palestine		
Trinity, Warren		
Portland-Wilmot	Shelton Kilgore	(3)
Star City-Gould	Doyme E. Graham	(2)
Tillar Ct.-Dumas Associate	Thomas J. Nation	(1)
Mt. Tabor		
Newtons Chapel		
Selma		
Tillar		
Winchester		
Warren Parish	Robert A. Regnier	(6)
Good Hope		
Wagnon		
Warren, First		
Watson	Ray Henry Bates P.M.	(1)
Wesley Foundation-Wilmar Circuit	John B. Ross	(2)
Andrews Chapel		
Mt. Pleasant		
Rock Springs		
Wilmar		

Special Appointments With Annuity

Superintendent, Mt. Sequoyah Assembly	N. Lee Cate	(13)
--	-------------	------

Special Appointments Without Annuity

Faculty, Ecumenical Institute	Frank V. Hilliard	(17)
--	-------------------	------

Pine Bluff District

James Robert Scott, District Superintendent (5)

Almyra-Deluce Prairie Union	TBS	
Alzheimer-Wabbaseka	George E. Rook	(1)
Bayou Meto-Lodge Corner	James E. Robken	(1)
Carthage, Hunter's Chap., Mt. Zion, Tulip, Waverly	W. Robert Irvin	(8)
DeWitt	Loyd A. Perry	(1)
England-Keo	Albert M. Elder	(1)
Gillett-Campshed	Harold G. Rogers	(5)
Grady-Trinity	Warren Ed Eagle A.M.	(2)
Humphrey-Humnoke	George G. Meyer R.M.	(2)
Leola, Moores Chap., New Hope	Autrey J. Sirmon F.L.	(3)
Pine Bluff:		
Carr	Harold D. Hansford	(1)
First	John W. Lindsay	(18)
Associate	Thomas M. Haley	(3)
Good Faith	Melvin Bitter	(1)
Hawley	John T. Adkinson, Jr.	(6)
Lakeside	Robert Langley	(2)

St. James	Fletcher Bryant O.M.	(2)
St. Luke-Center Grove	William D. Haake	(2)
St. Mark, New Haven, Parham Chap	Lloyd F. Smith	(9)
Sulphur Springs-Glendale	Earl Chadick L.P.	(4)
Wesley	T. Nichols Evans	(4)
Whitehall	Dale L. Diffie	(7)
Redfield	James E. Scudder L.P.	(5)
Rison-Mt. Carmel	Donald N. Wilson	(3)
Roe, Hunter, Shiloh, Ulm	H. E. Ratekin F.L.	(1)
Mt. Olivet, Prosperity, Union	Roy L. Smith	(2)
St. Charles-Pleasant Grove	Roy Fish O.M.	(1)
Sheridan	Louis L. Averitt	(3)
Sherrill-Tomberlin	Robert A. B. Clanton	(7)
Stuttgart:		
First	Gerald K. Fincher	(2)
Grand Avenue	Cagle E. Fair	(3)

Special Appointments With Annuity

Student, Perkins School of Theology	W. Martin Nicholas P.M.	(3)
Student, Duke Divinity School	Wm. D. Reeves P.M.	(2)
Student, Perkins School of Theology	Wm. B. Leslie P.M.	(1)

Special Appointments Without Annuity

Student, University of Arkansas Medical School	Larry Pearce	(8)
Pastoral Counseling & Educational Center, Dallas, TX	John R. Grigsby	(4)
Leave of Absence	Withers M. Moore	(1)

Transfers In

Robert Langley, Elder, from North Texas Conference, January 15, 1981
 Robert Armstrong, Elder, from North Arkansas Conference, June 1, 1981
 William D. Haltom, Elder, from North Arkansas Conference, June 1, 1981

Transfers Out

Edward G. Matthews, Elder, to North Texas Conference, January 15, 1981
 J. W. Lofton, Elder, to North Arkansas Conference, June 1, 1981
 Michael C. Mitchell, Elder, to Kansas East Conference, June 1, 1981
 Rodney C. Wallace, Elder, to Texas Conference, June 1, 1981
 Robert W. Robertson, Elder, to North Arkansas Conference, June 1, 1981

Abbreviations For Status Of Ministers Not In Full Connection

P.M. Probationary Member
 A.M. Associate Member
 F.L. Full Time Local Pastor

L.P. Other Local Pastor
 R.M. Retired Full or Associate Member
 O.M. Other Conference or Denomination

Diaconal Ministers

Cravens, Meredith	— Director, Christian Education St. James, Little Rock
Dodd, Marcia Rebecca Carter	— Coordinator of Children's Ministries
Garrett, Mary Frances	First UMC, Crossett
Parker, Michael D.	— Director, Christian Education Pulaski Heights, Little Rock
Smith, Olive	— Consultant in Christian Education
Thompson, George F.	— Director of Music Activities St. James, Little Rock
Thompson, Martha Lynn	— Organist, Co-Director of Music St. James, Little Rock
Tribble, Ray	— Executive Director of Lonoke County Exceptional School

Cooperative Parish Appointments**John Wesley Parish**

Roger Armstrong, Director

Charles McAdoo

Three Rivers Cooperative Parish Probe (1980)

Keenan Williams, Director

J. Gary Goldman

Randall McKinnon

Larry Bostow

N. Desha/E. Drew Probe (1981)

John Alston, Director

Ray Bates

Tom Nation

Cleveland County Probe (1981)

Don Wilson, Director

Roy Smith

Earl Chadick

N. Lonoke/W. Prairie County Probe (1981)

NAC

Bill Williams, Director

Henry Lorish

LRC

Gill Sills

Frank Maples

Eldon Douglas

John Gillespie

Garren Hagemeyer

Southwest Cooperative Parish Probe (1981)

J. T. Counts

Perry Lomax

VI. Reports

District Superintendent's Report To Annual Conference

A general during the Civil War named O. O. Howard was a man of deep religious principles. During the course of the war he divided his time pretty equally between fighting and evangelism. Howard's brigade was known all through the army as the Christian brigade, and he was very proud of it.

There was one hardened old sinner in the brigade, however, whose ears were deaf to all exhortations. General Howard was particularly concerned to get this man converted. One day he went down to the teamster's part of the camp where the man was on duty. He talked to him long and earnestly about religion and finally said: "I want to see you converted. Won't you come to the next service?"

The soldier rubbed his head thoughtfully for a moment. Then he replied: "General, I'm plumb willin' to be converted, but if I am, beein' that everyone else in the camp has got religion, who is goin' to drive the mules?"

Perhaps that is the critical question we face. How can one be a Christian and at the same time do the things that need to be done in this world. Perhaps we need to understand that "driving the mules" or getting done what has to be done is where the essence of the church and the Christian life is found. The Dutch scholar Has Kung has written: "The New Testament itself does not begin by laying down a doctrine of the Church which has then to be worked out in practice; it starts with the church as reality, and reflection upon it comes later. The real church is first and foremost a happening, a fact, an historical event."

We as United Methodist are very close to our 200th year as a formally organized church. The church as a whole is rapidly approaching its third millennium. As we go into that millennium we see the future is already upon us. Tremendous achievements have been made in science and technology. The highly industrialized nations spread their knowledge throughout the world, the third world has come alive; the world is becoming one and a single economic unit, a single civilization, perhaps even a single culture is emerging.

And what of the church? What of the United Methodist Church? The church cannot stand apart from this world wide reorientation which heralds a new era. Like all times of transition our age is one of unrest and this unrest affects the church. But let us remember that what looks like a serious crisis may mark the moment of new life; what looks like a sinister threat may in reality be a great opportunity.

Enormous tasks face us if we see ourselves as existing for the world. As United Methodist Christians we must renew, reassemble and revitalize our people. We must preach the Gospel in areas that were once Christian but are now largely pagan. We must play our proper part in solving the world's enormous problems. There are many problems; there are many opportunities. We have to learn how to be Christian and "drive the mules" at the same time.

Our conference has struggled with this issue as has our whole denomination. During the last year we have begun to seek to find what it means to set as our priority the Ethnic Minority Local Church, while also putting into effect the 5 special programs, programs which point us toward evangelism and mission, and at the same time continuing with ongoing ministries. The Cabinets and Staffs of both the Little Rock and North Arkansas conferences have explored what it means to be an Area Leadership Team. The Conference Council on Ministries and the District Councils on Ministries have sought to develop programs and leadership that would enable us to truly be Christians engaged with the world. Cooperative Parish Ministry offers an approach to ministry & mission that capitalizes on our unique connectionalism to move beyond "business as usual" to a genuine missional stance.

A look to the future brings certain questions: Will we remain a connectional church? How do we do that in our age? How will we properly deploy our ministerial leadership? Will we understand that the promise of connectionalism is best fulfilled by an itinerant system of ministerial supply? What does consulation mean? Are the preferences of pastors and

pastor-parish relations committees the final word? Or is the third-party appointing power still to have the final decision? How does evaluation of clergy functions fit into this and what is the place of continuing education for our ministers? Can we provide adequate pensions for our retired ministers?

A related question about connectionalism is, can we truly learn to cooperate? Do we believe that each United Methodist Church is a part of every other United Methodist Church and acknowledge that no one church lives to itself alone? Are we willing to make Cooperative Parish Ministry a normative style of doing ministry rather than just another program?

In this time of declining church membership are we willing to become evangelists? Do we believe the great commission? How can we best communicate the Gospel? What place does the media play? Can we seek to evangelize persons and continue to address the great issues; issues such as hunger, poverty, racism, sexism, war, inflation, etc.; issues that affect persons?

In short, can we be religious and still "drive the mules." Can we be the church in its true essence and at the same time the church in history? We can if we realize the essence of the church is to be in history.

The plans of action that will be presented to us at this annual conference are the result of the effort to do just that. As we consider them may we forget neither concern. May we be God's people doing His work in His world. "Sir, if I get converted, who is going to drive these mules?" The answer, "We are, you and all the rest of us who believe that God sent his Son to save the world."

John F. Waller,
Cabinet Secretary

Conference Council On Ministries

Purpose Statement

The purpose of the Little Rock Conference, the churches and institutions related to the United Methodist Church within the Conference shall be:

1. To communicate the Gospel with the intention of nurturing personal commitment to Jesus Christ and related Christian values.
2. To develop support systems and structures which will contribute to the enrichment of life-in-relationship with God, neighbor, family, environment, society, and one's self.
3. To enable United Methodist Christians to join with others in alleviating human need in ways which lead to self-development and personal achievement.

To assist the fellowship of people called United Methodists in achieving our purpose, we understand our function as a conference to serve:

1. as **Partners** with the local churches in discovering, interpreting, and proclaiming the gospel of Jesus-Christ; serving as the body of Christ; and performing the mission of Christ in His World.
2. as **Partners** with districts, South Central Jurisdiction, and General Church in offering approaches which will enable the identification and implementation of forms of ministries which offer hope and encouragement for the present and future.
3. as **Partners** with other communions in offering approaches which will enable the identification and implementation of forms of ministries which offer hope and encouragement for the present and future.

Five Special Programs

Definition — A special program is a quadrennial emphasis approved by the General Conference and assigned to a general agency and to the appropriate Conference, district, and local church agencies to achieve the identified goals within the quadrennium.

1. **Africa** — (Management Team — Board of Global Ministries)
2. **Church and Campus** — An Essential Evangelism (Management Team: Board of Higher Education and Campus Ministry)

3. **World Hunger** — (Management Team: Board of Global Ministries)
4. **World Peace and Self-Development of Peoples** — (Management Team: Board of Church and Society)
5. **Strengthening the Local Church for its Evangelistic Missions In The World** — (Management Team — Board of Evangelism)

Priority — Developing And Strengthening The Ethnic Minority Local Church

Management Team: Committee on the Ethnic Minority Local Church

I. Purpose

The purpose of the Conference Committee on the Ethnic Minority Local Church is to coordinate the involvement of the conference in the Missional Priority, "Developing and Strengthening the Ethnic Minority Local Church."

II. Goal Statements

1. To assist local churches in implementing the missional priority.
2. To work with Annual Conference boards, committees, and commissions in activities designed to create a more inclusive conference. Assess the potential for cross-racial appointments and other facets of open itineracy.
3. To provide leadership training opportunities for black leaders, lay and clergy.
4. To work with the cabinet and Board of Ordained Ministry in recruiting black pastors. To recruit a minimum of four (4) full-time black pastors by 1982.
5. To assist local churches in finding means to care for and improve church buildings.

III. 1982 Program Objectives

1. **Leadership Training for Black Clergy.**

When: Summer of 1982 at Philander Smith College

Cost: \$500.00

2. **Recruit Four Full-Time Black Pastors**

How: Provide \$8,000 for salary support/housing expenses for two pastors.

3. **Scholarship Assistance for Two Ethnic Students Recruited for Philander Smith College**

How: Joint project by EMLC committee and Office of Recruitment at Philander Smith College. Two scholarships @ \$500 each will be provided.

4. **Leadership Training for Local Church Leaders in Ethnic Churches**

When: Spring of 1982 Budget: \$500.00

5. **Coordinate the Involvement of Annual Conference Agencies with the Missional Priority**

How: Interpretive events of districts and in local churches.

IV. On-Going Responsibilities for 1982

1. Activities to increase the effectiveness of youth ministries in Ethnic Churches.
2. Recruitment and support for two full-time black pastors on the Hope District.
3. Scholarships for two students recruited to attend Philander Smith College.
4. Coordination of the Missional Priority, "Developing and Strengthening the Ethnic Minority Local Church," throughout the Annual Conference.

Arkadelphia District Council On Ministries — 1982

Statement of Purpose

The purpose of the Arkadelphia District Council on Ministries shall be that of enabler for the local church; the connecting unit for the connectional system; an initiator of programs for the district; and the assistant of the Annual Conference Council on Ministries in the performance of its functions.

Goals

1. To increase the membership of the District by 10% in five years.
2. To increase attendance in Morning Worship and Church School by 10% in five years.
3. To assist churches in the development of a better planning process.

4. To help deepen the spiritual life of the membership by encouraging each church to plan for this to happen.

5. To help local churches to plan for and to implement missional priorities.

1982 Program Objectives and Operating Budget

“My Job” Workshop

Objective is to increase leadership skills of those responsible for the planning process and the temporal and spiritual life of the local church through a “My Job” Workshop with special emphasis on attendance and membership. To be held in January or February, 1982.

Budget: \$400.00

District-Wide Evangelistic Rally

Objective is to build a sense of unity and purpose in district and local church evangelism through an awareness of each other. To be held in April, 1982.

Budget: \$400.00

Church Growth Workshop

Objective is to continue the 1981 emphasis on church growth by holding a follow-up church growth experience. To be held in June or July, 1982.

Budget: \$400.00

Church School Leadership Training Enterprise

Objective is to hold enterprise for training leaders in teaching and planning skills. To be held in August, 1982.

Budget: \$400.00

EMLC Awareness Event

Objective is to help the local church become aware of opportunities and to implement the major missional priority. To be held in Fall, 1982.

Budget: \$400.00

TOTAL BUDGET: \$2,000.00

Camden District Council On Ministries — 1982

Statement of Purpose

In the ministry of Jesus Christ and through that part of his Church which is United Methodist, the Camden District Council on Ministries primary purpose is to serve as a facilitator and enabler for effective local church ministry; and to develop cooperative ministry at parish, district, annual conference, and general church levels. Flowing from the primary purpose, the Camden DCOM's secondary purpose is to plan programs and events — (1) to develop leadership skills; (2) to enhance connectional awareness and shared ministries; and (3) to anticipate opportunities for ministry in the future.

Goal Statements

1. To increase church membership in the district.
2. To “Reactivate” inactive church members.
3. To strengthen a positive self-image of small membership churches.
4. To conduct leadership development events in the areas of stewardship, local church planning process, small membership church needs, and cooperative ministries.

Priorities

Workshops for lay leadership development.

Budget: \$250.00

Workshops to strengthen the small membership church and Ethnic Church through Cooperative Parish. Budget: \$250.00

Workshops for Stewardship Development. Budget: \$250.00

On-Going Responsibilities

District Family Celebration. Budget: \$200.00

VCS Workshop. Budget: \$200.00

District Lay Banquet. Budget: \$200.00

District Youth Events. Budget: \$200.00

Hunger Ingathering District. Budget: \$200.00

SS Teacher Training. Budget: \$300.00

Operating Budget

Administration Costs. Budget: \$250.00

TOTAL BUDGET REQUEST: \$2,000.00

Hope District Council On Ministries — 1982

Purpose

The purpose of the Hope District Council on Ministries shall be to assist local churches to minister more effectively; to serve as a channel of communication between the local churches, the Annual Conference Council on Ministries; and the general agencies of the Church; to initiate programs for the district; and to help the Annual Conference Council on Ministries in the performance of its functions. (P737.1, 1980 Discipline Goals)

1. Strengthening the 11 Ethnic Minority Local Churches in the district so that strong leadership, improved programs, increased membership, and better facilities are the results.
2. Increase Sunday School attendance by 5% in the next 5 years, ending in 1985.
3. Increase Church membership by 5% during the next 5 years, ending in 1985.
4. Develop district and sub-district programs that will assist local churches to minister more effectively.

On-Going Programs

1. Cluster Groups. Budget: \$200.00
2. Pre-Annual Conf. Meeting, May. Budget: None
3. Training for PPR Committees, November. Budget: None

Priorities

1. "My Job" Workshop, January. Budget: \$200.00
2. Pastor's Retreat on Special Program, Spring. Budget: \$500.00
3. Youth Rally, Spring. Budget: \$200.00
4. District Convocation on Special Program, Fall. Budget: \$200.00
5. Education Leaders Training, Fall. Budget: \$100.00
6. District Committee on Strengthening the EMLC. Budget: \$200.00
7. Committee on Cooperative Parish Development. Budget: \$100.00
8. Cluster Workshop — New Curriculum. Budget: \$400.00

Operating Budget: \$500.00

TOTAL BUDGET REQUESTED: \$2,100.00

Little Rock District Council On Ministries

Statement of Purpose

To enrich and enable the Local Church to more effective Ministry and serve as a connecting system within the church.

Goal Statements

1. To research new sites for new churches in Pulaski and Saline Counties.
2. To show a 5% gain in membership in the District.
3. To pay apportionment at 96.5%.
4. To conduct "My Job" Workshops.
5. To develop teams of Ministers and Lay Persons to deal with particular needs of local congregations.
6. To study possibilities for cooperative ministries in the Little Rock Area in: Bible Study — Evangelism — Teacher Training.
7. To hold Sub-District meetings to reacquaint local churches with actions of the General Conference.

Priorities

M B O Workshops. Budget: \$600.00

Evangelism — Church Growth. Budget: \$750.00

EMLC Evangelism Workshop. Budget: \$250.00

Laity Night Rally. Budget: \$750.00

On-Going Responsibilities

"My Job" Workshops. Budget: \$500.00

Ethnic Minority "My Job." Budget: \$250.00

Vacation Church School Workshop. Budget: \$350.00

Youth Ministries Workshop. Budget: \$250.00

Pastor's Skills Workshop. Budget: \$800.00

Legislative Workshop. Budget: \$100.00

Leadership (Education). Budget: \$250.00

Scholarship Grants for Leadership Events. Budget: \$750.00

District Bible Study. Budget: \$150.00

TOTAL BUDGET REQUESTED: \$4,750.00

Monticello District Council On Ministries — 1982

Our Purpose

Primary Functions:

1. To strengthen the effectiveness of the Local Churches in our District.
2. To enhance the Connectional relationship in our District and with the General Church.

Secondary Functions

1. To be an enabler of shared activities among our Churches.
2. To provide a forum for all voices of the Church.

Goals

Primary Goals

1. To see each Church become clear in its' understanding of itself, its' resources, and its' mission.
2. To achieve a District consciousness and connectional spirit expressed in on-going projects of a second-mile nature beyond Annual Conference program and/or apportionments.

Secondary Goals

1. To bring about regular Local Church Assessment of programs, program needs and communication of those assessments to the DCOM and CCOM.
2. To create a positive attitude for delegating, promoting, and evaluating specific programs of the Annual Conference and General Church.

1982 Program Objectives

- A. To establish an Ethnic Minority Local Church Development project within the District. (Related to Goal A.2)
Designed by: DCOM Task Force Guided by: DS & DCOM Chpsn.
Effected: District-wide Time: Spring, 1982
For What: To involve local churches in joint support of an EMLC project including a) Leadership Recruitment and/or Training, b) Educational Program Enrichment c) Facilities Improvement.
Cost: \$300.00 (Research, mailings, travel, duplicating, meeting, publicity)
- B. To implement results of the 1981 Local Church Resource and Potential Evaluation (Related to Goals A.1 and B.2)
Designed by: DCOM Task Force Guided by: DS & DCOM Chpsn.
Effected: District-Wide Time: Throughout 1982
For What: To relate to each Local Church a listing of the human, material, skill, and informational resources available in the District and to suggest to each Church some strategies for developing its potential.
Cost: \$250.00 (Travel-Research-Duplicating-Mailing)
- C. To promote a Missionary Emphasis and Itineration (Related to Goal A.2)
Designed by: Mission Work Area Chpsn. Guided by: DCOM Task Force
Effected: In a District meeting followed by Local Church and/or Sub-District Missionary Itineration.
Time: Early Summer 1982

For What: To motivate each Local Church to participate jointly or independently in support of a specific Mission project or person.

Cost: \$600.00 (Travel-Hospitality-publicity-meeting)

D. To Conduct a Seminar on Evangelism and Church Growth. (Related to Goal B.2)

Designed by: CCOM Staff **Guided by** DS & DCOM Chpsn.

Effectuated: In Monticello via District-Wide meeting followed by teams trained to lead Evangelism and Church Growth Seminars in Local Churches. **Time:** Early Fall, 1982

For What: To equip Local Churches with insight and inspiration for effective Evangelism, ie., the addition and assimilation of members.

Cost: \$200.00 (mailings-publicity-hospitality-travel-meeting)

Continuing Programs

A. District-Wide Hunger Emphasis (Related to Goal A.2)

Designed by: District Hunger Coordinator

Guided by: DCOM **Effectuated:** District-Wide

Time: November, 1982

For What: To relate Each Local Church to the Hunger Ingathering

Cost: \$100.00 (mailings-meeting)

B. A United Methodist Youth Development Program (Related to Goal A.1)

Designed by: DCOM Youth Coordinator **Guided by:** Youth

Coordinator and District UMY Officers Effectuated: District-Wide

Time: Throughout the year

For What: To strengthen local UMY Groups and programs in terms of added numbers of people, increased UMYF support, and a more committed lifestyle.

Cost: \$200.00 (meeting-mailings-materials)

Recapitulation of Costs in Areas of Anticipated Expenditure

Travel-Hospitality-meetings	\$ 700.00
Publicity-Mailings-Research	700.00
Miscellaneous	250.00
TOTAL BUDGET REQUEST	1,500.00

Pine Bluff District Council On Ministries — 1982

Statement of Purpose

The basic purpose of the District Council on Ministries is to assist the local church to minister more effectively by: (1) Listening to the needs of the local church, (2) Developing programs to meet local church needs, (3) Inspiring (leading) the local church to carry out conference level programs as well as General, Jurisdiction, and District level programs, and (4) Communicating local church needs to the Conference and District. We believe all of these are primary functions of the District Council on Ministries.

Goal Statements

Our Goal for the quadrennium is to get the Pine Bluff District Council to function as a council team cooperating to implement the basic statement of purpose.

Program Objectives for 1982

Our number one priority in 1982 is to develop a strategy for growth in the local churches in the Pine Bluff District.

Our plan of action is as follows:

- District Council development of a system for gathering current information on ways churches are growing now in the District Spring, 1981.
- Written information of membership trends in each church in the District over the last 10 years. Summer, 1981.
- District meetings to share ideas and ways growth can take place in local churches in the District. Fall, 1982.
- District Council on Ministries compiling information gathered in 1981 for the development of an agenda for a District wide pastor's retreat in the fall of 1982. January, 1982.

- (e) Retreat for the pastors of the Pine Bluff District to develop our own personal and District strategy for growth in the local churches in the District through 1984. Fall, 1982.

Our second program objective for 1982 is a District-Wide Family Life Workshop to develop skills in listening, sharing, and communicating more effectively. Spring, 1982.

On-Going Responsibilities for 1982

1. District Wide program of youth ministries.
2. Teacher training and Vacation Church School Workshop.
3. Leadership development workshop in the areas of Stewardship, Evangelism, Education, Worship, Etc.
4. Working with the EMLC Conference Council Committee in areas within our District as well as supporting the Conference and General Church Priority.

Priorities

Strategy for Church Growth Retreat, 1982. Budget: \$700.00

District-Wide Family Life Workshop, 1982. Budget: \$400.00

District Youth Program. Budget: \$300.00

Teacher Training — VCS. Budget: \$300.00

Leadership Training Workshop. Budget: \$300.00

TOTAL BUDGET REQUESTED: \$2,000.00

Management Team — Board Of Education

Purpose

To develop and promote a conference program of Christian education that gives children, youth, young adults, and adults a knowledge of and experience in the Christian faith as motivation for Christian service in the Church, the Community, and the world. This will include guidance and training for District leaders responsible for Christian education and for local church chairpersons of the work area and commissions on education, superintendents of the Church School Program, Age-level educational coordinators, Church School teachers, and other leaders in the Educational ministry of Local Churches.

Goals

1. To assist the DCOM's in training local church leaders to actually do the work of Christian Education in the local church.
2. To work with the Coordinating Committee on Camping to provide quality experiences in our Conference Camping Ministry; to expand the scope of the camping ministry by 15% each year during the 1981-84 quadrennium.
3. Promote the Little Rock Conference Camping Program at Camp Tanako; and Lab Training Events at Mt. Sequoyah through the DCOM's and local churches.
4. To strengthen the church school by having Lab Training Events in each age-level during the 1981-84 quadrennium; and to have 24 certified leaders.
5. To strengthen the church school by having District Workshops for Leaders in each age-level in each District in each year of the 1981-84 quadrennium. To include training for leaders in small membership churches, intergenerational settings, and open class settings.
6. To encourage the observance of the first Sunday of Christian Education Week in each local church as Christian Education Sunday for the purpose of emphasizing the importance of Christian Education and for receiving an offering for the week of Christian Education in the Conference. The offering goal for 1982 is \$12,000.00.
7. To encourage and assist the Family Life Committee in the designing and implementing of Family-Life Ministry events in Christian Sexuality.
8. To cooperate with the State Governmental Agencies in having a seminar to train persons working with older adults, and to encourage local churches to explore expanding their ministry to older adults.

Objectives

1. To provide a literature display at our 1981 Annual Conference.
2. To have a forum group at the 1981 Annual Conference to discuss the United Methodist

curriculum (how it is written and how we use it).

3. To have a Conference Lab School at Camp Tanako for workers with Children and Youth. (Cost: \$2,670.00)
4. To design, staff, and support the Conference Camping Program at Camp Tanako (Assigned to Coordination Committee on Camping).
 - A. Children's Choir Camp — \$935.00
 - B. Conference Camp — \$1,320.00
 - C. Music, Art, Drama — \$1,100.00
 - D. Camp Curriculum and Volunteer Staff — \$8,000.00
 - E. Other Camps
 1. Elementary Camp I, II, III
 2. Junior High Camp I, II
 3. Clowning, Puppetry, Dance
5. To resource a training event for adult workers with youth in 1982. (Cost: \$330.00)
6. To have a Family Life Conference in each district in 1982 — Assigned to Family Life Committee. (Cost: \$900.00)
7. Training of Young Adult Coordinators. (Cost: \$400.00)

Recommendations

1. It is expected that United Methodist Curriculum shall be the basis for Christian education in the churches of our conference. It is our conviction that the recommended curriculum is the best material available for United Methodist Churches.
2. We recommend that each District Council on Ministries introduces the new adult, youth, and children curriculum in each District. The training of teams of 5 persons from each District will take place in the Fall of 1981 and Spring of 1982. (Cost: \$1,500.00)

TOTAL COST: \$17,355.00

Management Team — Board Of Evangelism

Purpose

Matthew 28:19-20 "Go therefore and make disciples of all nations, baptizing them in the name of the Father and the Son and the Holy Spirit, teaching them to observe all that I have commanded you; and lo, I am with you always, to the close of the age."

Goals

Show membership and attendance growth in each local church and each district.

Objectives

1. Have each Local Church to contact the non-attending members of their congregation and seek to get each person active-in-church again.
 - A. Prepare membership list of non-attending members and organize for systematic visitation by December 31, 1981.
 - B. Implement a systematic visitation to non-attending members seeking to discover their hopes and disappointments no later than February 1, 1982, with first visits of all non-attending members completed by June 1, 1982.
 - C. Involve the non-attending members in the church again at whatever level of involvement seems appropriate to their needs.
2. Strengthen pastoral and lay motivation for evangelizing those outside the church.
 - A. Set aside in each local church, Pentecost (June 7, 1981) and each Pentecost during the Quadrennium as "Making Disciples Day"
 1. A Pastoral Message or Prayer of Commitment from the Bishop will be read in each local church on Pentecost Day.
 2. Using local church newsletters, district newsletters, conference mailing, and Arkansas Methodist, to show that Evangelism and Church Growth is a vital part of ministry in Arkansas Methodism.
 3. Recommend that Pastor School be devoted to Evangelism and Church Growth.
 4. Training events on Evangelism and Church Growth in each District using

- persons of competence in our Conference. (Cost: \$1,000.00)
5. Send key personnel to Jurisdictional and National events on Evangelism and Church Growth. (Cost: \$1,200.00)
 3. Compile statistical information related to Evangelism and Church Growth.
 - A. Using census data compile data for churches in population growth area.
 - B. Design method and instrument for assessing the implementation of the conference emphasis on Evangelism.
 4. The Conference Board of Evangelism will work with the Conference Committee on Ethnic Minority Local Church in implementing the emphasis on Evangelism and Church Growth in Ethnic Minority Local Church during 1982.

We request that each District Superintendent and the appropriate District Committee determine the need for new United Methodist congregations in their districts and to file a report with the cabinet by December, 1982.

TOTAL COST: \$2,200.00

Management Team — Board Of Global Ministries

Purpose

We shall provide connectional relationships between the General Board of Global Ministries and the Conference, District, and local church; and provide for global ministries functions related to the objectives and scope of the General BOGM, looking after the tasks of Mission Cultivation and Education, Health and Welfare Ministries, Ecumenical and Interreligious Concerns, Parish and Community Development, Church Extension, as well as UMCOR ministries and disaster needs, and other special ministries.

Goals

1. We shall help persons in the Conference understand the biblical and theological base for Christian mission, the global nature of mission, and the quest for Christian unity by:
 - A. engaging in projects of mission education an interpretation and leadership development of training through Conference-wide Mission Festivals and Area School of Mission and "My Job" training events;
 - B. sharing in interpreting the mission benevolence program of the United Methodist Church and the Little Rock Annual Conference through the CCOM Mailings and articles in the *Arkansas Methodist*;
 - C. developing and fostering the concept of persons in mission and supporting the missionary outreach programs by itinerating mission personnel.
2. We shall promote Parish and Community Development, clarifying the policy procedures and assisting in funding needs.
3. We shall administer the program of Church Extension of the Annual Conference and work toward the creation of new congregations.
4. We shall identify new opportunities for mission in the Annual Conference by (a) identifying needs, (b) defining goals, (c) initiating programs in cooperation with other boards and agencies, and (d) setting strategies for the implementation of those programs.
5. We shall advocate ministries of Health and Welfare as defined by the Annual Conference.

Priorities

Mission Festival (Cost: \$1,500.00)

Cooperative Parish Ministries Training Event (\$3,000.00)

On-Going Responsibilities

Area School of Christian Mission

This is our share of this continuing program of education and cultivation. The school is held each summer. (BGOM's, UMW's, Area Committee)

Budget: \$2,100.00

CPM Award Dinner

This will enable us to better recognize progress in the area of Cooperative Parish

Ministries. The Award Banquet/Dinner will be held during Annual Conference again in 1982. (BOGM/Area Committee on CPM)

Budget: \$300.00

New Congregation Planning

This will fund the cooperative efforts of the Church Extension Committee (BOGM) and the Committee on Planning and Research in their continuing research into projected needs for pastors and churches in the next 5 to 10 years. Travel, phone, mailings, surveys, and other necessary items should be covered.

Budget: \$300.00

Proposed Process For Developing A Little Rock Conference Plan For Congregational Development

We recommend the 1981 session of the Little Rock Annual Conference establish a conference task force on congregational development. The membership of this task force shall be the Bishop, the Chairpersons of the Conference Council on Ministries, Commission on Equitable Salaries, Board of Global Ministries, Committee on Planning and Research, Committee on Church Extension of the Board of Global Ministries, EMLC Task Force, and Committee on Area Parish Development, and the Director of the Conference Council on Ministries. The task force chairperson shall be named by the Bishop.

1. The Task Force will establish district task forces on congregational development comprised of the District Superintendent, District Representatives of Global Ministries, Equitable Salaries, Religion and Race, Cooperative Parish Ministries, the Chairperson of the District Council on Ministries, the Chairperson of the District Board of Building and Location, and the Chairperson of the District Board of Missions (if available). The chairperson shall be named by the Bishop.
2. The personnel of the Board of Global Ministries National Division will train each district task force to identify and evaluate areas within the district which merit attention in planning for congregational development in the summer of 1981.
3. The district task forces on congregational development will identify areas of growth and/or transition, complete general area and feasibility studies, selected proposed sites and interview existing churches by December 15, 1981.
4. The personnel of the Board of Global Ministries will meet with district task forces to review data, visit sites, and evaluate recommendations by January 15, 1982.
5. The conference committee will collate findings from the districts and develop a 10 year plan for congregational development, including funding methods, by February 15, 1982.
6. The Conference Council on Ministries will receive and take action on the task force report and present recommendations to the 1982 Annual Conference.
7. We further recommend that the St. Mark United Methodist Church, El Dorado, be designated as a Conference Extension Project.

Ministry to the Hearing Impaired

Ministry to the Terminally Ill and Their Families

Our first thinking on this is to develop two brochures in quantity to equip pastors and others to resource families and terminally ill patients. These resources would bear the United Methodist emblem and be theologically sound. Health & Welfare Committee has responsibility.

Budget: \$200.00

Ministries To And With The Handicapped

This program will resource local churches as they develop programs and upgrade facilities to better share ministry with persons with handicapping conditions. Brochure, Building Audit, Display at Annual Conference are part of this proposal. Health & Welfare Committee has responsibility.

BUDGET: \$200.00

Hunger and Lifestyle Ministries

This is our share of the Area program for world hunger, the Ingathering and similar

activities of the Area Committee on Hunger and Lifestyles.

BUDGET: \$3,000.00

Health and Welfare Committee Operations — Golden Cross, Etc.

One hundred dollars for membership in the national Health and Welfare Association, 1982. One hundred dollars for travel and postage, phone calls associated with this committee. This committee administers the Golden Cross program and is responsible for publicity and development of that Fund. Program emphases for 1981-84 are:

- 1981 "Enabling persons with Handicapping Conditions in Local Churches"
- 1982 "Global Implications in Aging"
- 1983 "Women and Health"
- 1984 "Total Family Wholeness"

TOTAL BUDGET: \$10,800.00

Management Team — Board Of Church And Society

Social and Economic Justice

1. We encourage Religion and Race, Status and Role of Women to continue to address all forms of discrimination as it occurs in church, community, state, and nation. We pledge our cooperation and support.
2. We affirm the public school system and recommend that our United Methodist families support the public schools in their cities, towns, and communities.
3. We recommend that the Arkansas Methodist publish the Consumer Alert, prepared by the Attorney General's office.

Political and Human Rights

1. We ask that a position paper on Church and State relations be written dealing with (1) United Methodist beliefs, (2) Rights of Religious Ministries, (3) Religious Practices in Public, and (4) Taxation of Institutions. This paper to be published in October 15, 1981 edition of Arkansas Methodist, and key insights of the paper be printed as a bulletin insert for Sunday, October 18, 1981.
2. We request permission to form a panel of persons to resource the local churches in addressing the issues related to Political and Human Rights. (Patterned after the Panel of Americans)
3. We affirm the United Methodist key involvement in Prison Ministries, and recommend that \$10,000.00 be apportioned to Districts and Local Churches in 1982.
4. We pledge our cooperation to the Conference Council Committee on Family Life, and request they give serious consideration to the following as they design their program — Human Sexuality; Violence; Marriage; and Reproduction Freedoms.
5. We recommend that the \$14,500.00 allocated to the Christian Civic Foundation be continued as a line item.

Peace and World Order

1. In dealing with the issues involved in International Development, we recommend that the local churches utilize the films, materials, and studies of the United Methodist Women in church-wide studies related to the International Development. We recommend that Great Decisions discussion groups be formed in local churches.
2. We request that conscription information be sent to the pastors by the Conference Council.

TOTAL COST: \$1,000.00

Resolution

WHEREAS, the American Civil Liberties Union is filing suit in Federal Court, challenging the constitutionality of Arkansas Statute Act #590, commonly referred to as the "creation science law"; and

WHEREAS the American Civil Liberties Union has been joined in the suit by 23 plaintiffs, including our own United Methodist Bishop Kenneth W. Hicks, the presiding bishops of the Episcopal, Roman Catholic, and African Methodist Episcopal diocese or districts of Arkansas, as well as Presbyterian, Baptist, and Jewish leaders; and

WHEREAS we believe this act was an ill-conceived and hasty measure which violates the separation of Church and State,

BE IT RESOLVED that the Little Rock Annual Conference of the United Methodist Church, meeting in Hot Springs, Arkansas, on Wednesday, May 27, express its support of this suit, and

BE IT FURTHER RESOLVED that we call upon the Arkansas State Legislature in their next session to repeal the Creation-Science Bill, Act 590 of 1981.

Resolution

WHEREAS we live in a world of conflict and strife, where love, peace and justice are the exception rather than the rule. Where hate, anger, mistrust and captivity are realities. These qualities manifest themselves in global wars, racial mistrust, religious intolerance, marital conflict and general social deterioration. Our world is in need of a new "Life Experience, a Life of New Creation."'; and

WHEREAS the Gospel of our Lord commands that we be peacemakers, reconcilers and agents of pastoral sensitivity, recognizing that these qualities are often alien to our nature

THEREFORE BE IT RESOLVED that we support the special emphasis entitled "Peace with Justice" in an effort to re-examine our compassion, our level of discipleship, and our theology; not in order to find comfort but to engage that within ourselves and our society which will make visible the real "Peace with Justice."

'Bishop Kenneth W. Hicks — "A Life to Experience," Interpreter (May 1981)

Resolution

WHEREAS, persons everywhere who are sensitive to the value of human life continue to be shocked by the continuing senseless murders of children in the city of Atlanta, and

WHEREAS, families of the deceased children have been caused such anguish, and

WHEREAS, life in a great urban center for other parents and children is almost immobilized by fear that there may yet be other victims, and

WHEREAS, the perpetrator/s of the crimes are as yet unapprehended by law enforcement officials.

NOW THEREFORE BE IT RESOLVED by the Little Rock Annual Conference of the United Methodist Church that an expression of our prayerful concern and sympathy be offered publicly to the families of the victims, and

BE IT FURTHER RESOLVED that we forward to Mayor Maynard Jackson our expression of prayerful concern for the city corporately that insight might be granted all officials involved in seeking to solve these desperate acts of crime that resolution might be found immediately.

Resolution

WHEREAS alcohol presents a special case of drug abuse because of its widespread social acceptance. We affirm our long-standing conviction and recommendation that abstinence from the use of alcoholic beverages is a faithful witness to God's liberating and redeeming love; and

WHEREAS this witness is especially relevant in a pluralistic society where drinking is so uncritically accepted and practiced; where excessive, harmful, and dangerous drinking patterns are so common; where destructive reasons for drinking are so glamorized that youthful immaturity can be exploited for personal gain; where alcohol contributes to a great proportion of fatal traffic and industrial accidents; where millions of individuals and their families suffer from alcoholism and countless others from various drinking problems; and where alcohol is a factor in many other social problems such as crime, poverty, and family disorder; and

WHEREAS the church recognizes the freedom of the Christian to make responsible decisions and calls upon each member to consider seriously and prayerfully the witness of abstinence as a part of his or her equipment for Christian mission in the world. The understanding of the social forces that influence people either to drink or to abstain must be encouraged. Christian love in human relationships is primary, thereby making abstinence an instrument of love and always subject to the requirements of love. Persons who practice abstinence should avoid attitudes of self-righteousness which express moral superiority and

condemnatory attitudes toward those who do not abstain.

THEREFORE:

1. We urge every local congregation and each member to demonstrate an active concern for alcoholics and their families and for all persons with drinking problems.
2. We urge all legislative bodies and health care systems to focus on and implement measures to meet the special needs of women, racial minorities, juveniles, and the elderly. Basic to this concern is an informed mind and compassionate heart which views the alcoholic without moralism and with empathy.
3. We urge churches to make education about alcohol problems and the value of abstinence an integral part of all drug education efforts.
4. We encourage churches to develop special action programs on alcohol problems which include prevention education in the family, church, and community; utilization of mass media to develop responsible attitudes toward alcohol-related problems; care, treatment, and rehabilitation of problem drinkers; measures to prevent persons from driving while under the influence of alcohol; achievements of appropriate and effective legal controls; and the stimulation of sound empirical research.
5. We favor laws to eliminate the advertising of alcoholic beverages.
6. We urge the health system, especially United Methodist-related hospitals, to accept alcoholism as a medical-social-behavioral problem and to treat the alcoholic person with the same attention and consideration as any other patient.
7. We urge the Federal Trade Commission to develop a health hazard warning statement concerning the use of alcohol as a beverage, and that it be affixed to all alcoholic beverages offered for sale.
8. We urge the Federal Government to coordinate its drug and alcohol abuse efforts in an attempt to alleviate fragmented results in treatment and prevention.

Management Team — Joint Committee On Communication Arkansas Area For 1982

Purpose

The purpose of the Arkansas Area Program of Communications is nothing less than the Gospel itself; to communicate in multiple ways the Good News of God's Grace in Jesus Christ, as it is proclaimed through the United Methodist Church of Arkansas.

Goals

1. To report accurate and current News about and for the United Methodists of Arkansas through our internal channels of news; and to channel news relating to the United Methodist Church of Arkansas to external media for the coverage.
2. To Interpret the mission and ministry of the United Methodist Church, its program and benevolence program, to our own Arkansas United Methodist constituency.
3. to Promote good communication facilitating the successful completion of programs and projects of the United Methodist Church in Arkansas.
4. To build an honest and positive image of the United Methodist Church through a program of **PUBLIC OUTREACH**.
5. To provide an **AREA RESOURCE CENTER** providing up-to-date films, filmstrips, tapes, games, equipment, etc. for use by the United Methodist of Arkansas.
6. To provide an **AREA PRODUCTION CENTER** by which quality printing and reproduction may be economically produced to support the work of the United Methodist Church in Arkansas.
7. To provide **SKILL DEVELOPMENT** and **COMMUNICATION TRAINING** events for the United Methodists of Arkansas.

Program Objectives for 1982: (each item relates to goals listed above)

United Methodist News Service:

A. Internal News

1. The Editor of the Arkansas Methodist, serving as the United Methodist News Officer for the Arkansas Area will coordinate the funneling of news through our

“internal” channels (such as the Arkansas Methodist, Council on Ministries mailings, general church publications, brochures, etc.)

COST: None

External News

The News Officer for the Arkansas Area shall be responsible for the following areas of communication:

1. To channel news relating to the United Methodist Church in Arkansas to the secular media (newspapers, wire services, TV and radio).
2. To be the initial contact person in the church for the secular media in regard to news relating to the two Conferences and the Area.
3. To arrange press conferences or interviews in regard to major events or personalities.
4. To issue press releases to the secular media concerning major events in the two Annual Conferences and Area.
5. To issue press releases relating to the sessions of the two Annual Conferences.
6. To be in touch with the media to recommend feature items for their coverage.
7. To contact the media for their coverage of major Conference or Area events.

COST: None

Network of District News Communicators

1. United Methodist News Officer will draft and coordinate a network of persons, representative of each District in the Area, for the purpose of:
 - A. Providing news input from each District to the United Methodist News Officer, and
 - B. Facilitating United Methodist news coverage in the press and media of their District.

COST: \$250)

(for mailings and materials)

Interpretation

1. Displays for each District Superintendent to use in their 1982 Charge Conference interpreting the United Methodist Church in mission. Area Director of Communication and Joint Committee on Communication (JCC) to coordinate planning and building of displays with input from various boards and agencies of two Annual Conferences.

COST: \$500.00

(for supplies and materials)

2. “Mission Minute” Program for Local Churches. Materials and informative background to be prepared by Area Director of Communications, JCC and various boards and agencies for mailing to local church personnel. Format suggested is for lay person to take “one minute” on one Sunday of the month to explain one element of the work and missional outreach of the UMC in the morning worship service.

COST: \$450.00

(for materials and mailing)

3. Monthly Local Church Posters. Attractive and colorful posters to be prepared by Area Director of Communication and Area Production Center for use in local churches of State. Subject matter for posters to be developed in coordination with various boards and agencies of Annual Conferences. Posters to picture various ways in which the United Methodist Church is at work in mission and ministry.

COST: \$900.00

Promotion

1. Assistance to Conference boards and agencies in make-up of promotional pieces for various programs and ministries of two Annual Conferences.

COST: None

2. Assistance to Conference and District agencies in developing and using direct-mail communications to local church personnel through Area computer facilities.

COST: None

Public Outreach

1. Promote media use of "Public Service" spots produced by the general Church.
The Area Director shall serve as a coordinator for engaging state media in using public service spots provided us through denominational channels.
COST: \$175.00
(Mailings and info. brochures on spots)
2. Promote "Connection" radio series produced by general church.
COST: None
3. Assist local churches in use of Cable TV as means of outreach. Through information and planning the Area Director of Communications and JCC will provide personnel to assist a local church in the development of their own means of outreach in Cable TV.
COST: None

Area Production Center

1. Area Production Assistant — Salary (up to) \$12,230.00
FICA 820.00
Medical Ins. 600.00
COST: \$13,650.00
2. Materials and Supplies —
Typesetting materials \$550.00
Graphic Supplies 450.00
Office Supplies, Etc. 275.00
COST: \$1,275.00

Area Resource Center

1. Purchase of new audio-visual resources for center.
COST: \$750.00
2. Catalogue updates
COST: \$75.00
3. Rent, salary of Resource Center Librarian (who works approximately one-half time) and supplies for center.
COST: \$8,125.00
(Rent — \$2,000.00; Salary & FICA & insurance for librarian — \$5,725.00; supplies — \$400.00)

Skill Development and Communication Training

1. Skill Development and Training Opportunities.
COST: \$1,300.00
2. Four regional "Local Church Coordinators" training events across the State.
COST: \$650.00
3. Travel and administrative costs for Area Jt. Committee on Communications.
COST: \$1,300.00
4. Local Church Communication Consultation. Area Director of Communication and qualified Communication experts will be available to come into a local church and assist the church to evaluate its internal and external communications. Some areas that can be dealt with include an evaluation of the church's outreach, the way the church physical facilities hinder or help their communication to the community and newcomers, evaluating their local church program of communication, teaching good Communication techniques for the local church, etc.
COST: \$175.00
5. Area-Wide Workshop on "Using Video on Christian Education." Area Director of Communications and JCC will prepare and staff workshop during fall of 1982.
COST: \$800.00
Totals \$30,374.00
(½ for each Annual Conference) \$15,187.00

Report Of The Joint Area Sub-Committee On The Resource Center

Bishop Hicks, Members of the Annual Conference, and Guests:

Item A. Due to the reduction in funding for the Resource Center, the Joint Area Sub-Committee on the Resource Center has made certain policies and plans to ensure the good stewardship of the funds, facilities and materials entrusted to the resource center.

1. Allotted time of the secretary is insufficient to allow the proper maintenance of certain items. Thus, the Resource Center will be closed for one week in August to allow resources to be repaired, culled, sorted and in general reorganized.
2. The new resource center catalogue will be recommended to the Joint Area Committee as a budget item for 1983, thus postponing this project.
3. All persons utilizing resource center materials are urged to make the suggested contribution and return this with the resource to the center. An ongoing list of income and expenditures from these funds shall be kept in the center.
4. Conference program groups are encouraged to buy audio-visual resources related to their respective programs from their own funds.
5. The Committee is instructed by the Conference to create a rental scale for such resources so that it may continue to make them available to local church groups, District and Conference groups, and secure compensation for the repair and replacement of such resources.

Item B. In order that local churches may utilize the Resource Center more effectively, the Joint Area Sub-Committee will provide information on new or pertinent resources to the Arkansas Methodist and encourages all Conference program groups to provide similar information when publicizing their programs. This may include quarterly listings by Conference Age Level Co-ordinators of available Audio-Visual materials suitable for use with current curriculum.

Recommendation

The Joint Committee on Communications of the Arkansas Area recommends that a Comprehensive Plan of Communication be developed for 1983. A specialist in Communications will consult with and plan with the Joint Committee.

Arkansas Methodist (sub-committee)

Budget for 1982 \$114,301

An increase of 12% (102,000 for 1981)

After considering the figure of \$114,301, and the prospect of like future increases, and the continued decline in payouts, the Sub-Committee on the Arkansas Methodist (at the request of the Joint Committee) prepared the following recommendation to be present at both Annual Conferences. It is based on the belief that this method provides the best possible way to take a vote of confidence in the support of the paper. It also provides for evaluation by the whole body of the effectiveness of the paper as a media tool. We realize the risks involved in this, but we feel that this will finally force the Annual Conferences to come to grips with the issue of the effectiveness of the tool.

Three proposals will be presented on an equal footing. Rather than taking a position for one or the other, comment by the Committees involved will be limited to information.

The vote will be taken in the following manner: A secret ballot will be issued on which the delegate will be asked to vote for one of the three. If any one of the three receives a majority vote, it will be considered adopted. If after the first ballot there is no majority, the proposal receiving the least number of votes will be dropped. A second ballot will then be taken on the remaining two. Should a third or fourth ballot be necessary to obtain a majority, the same procedure will be followed.

We wish to stress again that the Annual Conferences must buy into this program by choosing for itself. It is understood the Annual Conference may choose different methods of funding.

Three Proposals

1. That the Arkansas Methodist be supported in 1982 by a \$10 per person subscription with a basic minimum of 12,000 subscriptions necessary to print the paper. This would be 6,000 subscriptions per conference and would produce \$120,000 to operate the paper. There would be quotas.

2. That the CFA's of the two conferences be asked to apportion \$60,000 for overhead costs and sell subscriptions at \$6 per person for the printing and mailing. This would be \$30,000 per Conference and would mean there would be no free copies. A minimum of 12,000 subscriptions would be necessary to print the paper. This would produce funds totaling \$132,000. Since all apportionments are not paid in full, it would still produce funds adequate to operate the paper in 1982.

3. That the CFA's of the two conferences be asked to apportion \$114,301 to be divided between the two Annual Conferences at \$57,150 each. That even though the full amount would not be paid, it would cover the actual expenses adequately in 1982.

Management Team — Board Of Higher Education And Campus Ministry

One of the primary functions of the Board of Higher Education and Campus Ministry is to present the financial needs for adequate support of all ministries related to higher education. This includes schools, colleges, seminaries, campus ministries, related to our conference. Therefore, we present the following recommendations to the Council of Finance and Administration and to the Annual Conference for their consideration.

1. We recommend that an apportionment of \$148,000.00 be made to the churches in the Little Rock Conference for the support of Hendrix College. In addition, we recommend that the "Fair-share" goal of \$93,000.00 be continued in 1982 and that it be designated for endowed scholarships for United Methodist students.
2. We recommend that the full apportionment as requested be made to the local churches for the Black College Fund.
3. We recommend that the full apportionment as requested be made to the local church for the Ministerial Education Fund.
4. We request that an apportionment in the amount of \$113,439.00 be made to the local churches for the support of Campus Ministries in the Little Rock Annual Conference for 1982 (\$1,200 of this amount be designated for the Wesley Foundation at Monticello to be applied toward debt retirement on the parsonage).
5. We request that the first Sunday after Thanksgiving be designated as Methodist Student Day with offering.
6. We request permission to raise \$10,000 in the Camden District over the next two years for capitol improvements for the Wesley Foundation at Southern Arkansas University in Magnolia. These funds to be administered by the Camden District Superintendent.

Management Team — Commission On The Status And Role Of Women

Purpose

The primary purpose of the Little Rock Conference Commission on the Status and Role of Women for the 1981-84 Quadrennium shall be to challenge the Annual Conference, including its districts and local churches, to a continued commitment that will ensure full and equal participation by women in the total life and mission of the church, including policy-making positions, as well as those traditionally accorded to women. This calls for action to develop leadership and communications skills of women in the conference. Therefore it is our responsibility to:

1. Increase awareness of roles women fill and have the potential to fill at all levels of church life.
2. Establish clear guidelines within the Conference to ensure full participation of women in the total life of the church.

3. Improve leadership and communication skills of women.
4. Generate interest for a new understanding of theology and biblical history affecting the status of women.
5. Bring before the Annual Conference and its constituency the concerns and issues important to women. (This is an educational/informational program to sensitize United Methodists about these concerns and issues.)
6. Provide a support group for:
 - A. Women who are engaged in church related work (diaconal as well as clergy)
 - B. Women who are employed in administrative and clerical positions of the church.
 - C. Single women, clergy wives, older women, widows.
7. Provide the Annual Conference and District Superintendents with lists of women who are qualified to serve on commissions, committees, boards, and agencies.

Goals

The Commission on the Status and Role of Women will:

1. Encourage women to accept major responsibilities for which they are qualified.
2. Establish District Commissions on the Status and Role of Women and assist in training them for their responsibility.
3. Maintain a talent bank listing women from all districts who are qualified to serve on Conference agencies, boards, commissions, committees, etc. for use by the Conference Nominating Committee.
4. Monitor nominations to assure adequate representation of all parts of the constituency on all the boards, agencies, etc.
5. Work for the election of women as delegates to Annual, Jurisdictional, and General Conferences.
6. Identify and call to the attention of Annual Conference issues of vital concern to women.
7. Collaborate with other conference agencies (Boards of Ordained Ministry, Diaconal Ministry and Church and Society, the Commission on Religion and Race, and United Methodist Women) on matters of mutual concern.
8. Provide a support group to address the needs of women in the professional ministry (diaconal and clergy), single women, widows, older women, clergy wives, etc.

1982 Program Objectives

1. **Leadership Development Workshop** — By February, 1982, a pilot program will be held in the Little Rock District aimed at increasing leadership skills of lay women on boards, committees, or agencies in local churches. (Similar workshops would then be available to other districts in 1983). COST: \$500.00 (which is to cover the expense for resource persons, design team, facilitation of the workshop and the site for the meeting.)
2. **Clergy Spouse Retreat** — By September 1982, provide a retreat for clergy wives that is designed for group support and identification of issues or concerns to be addressed in the future. COST: \$600.00 (for resource persons, design team, facilitation of the retreat and site for the retreat.)
3. **Survey of Clergy Families** — Distribute by January 1982, a survey instrument to be completed by each member of clergy families to identify points of frustration or needs among clergy families. The results of the survey will be the base for designing and implementing an event that addresses the needs identified therein. Surveys are to be returned by June 1, 1982 and analysis completed by September 30, 1982. (The event in 1983 will be resourced by professionals who can help deal with the needs.) COST: \$450.00 (\$250.00 for reproducing forms, postage for mailing and return envelopes, and \$200.00 for statistical assistance in analyzing.)
4. **Organization of District Commissions on the Status and Role of Women** — this objective is being approached from a different perspective and active has been initiated in 1981 to develop a liaison between the Conference and districts and local churches. It should be well on the way to accomplishment by the end of 1981.

TOTAL COSTS: \$1,350.00

Management Team — Board Of Diaconal Ministry

Purpose

The purpose of the Conference Board of Diaconal Ministry is to study the needs and resources of the conference, relative to lay professional careers and to interpret diaconal ministry throughout the conference; to seek to enlist persons of all races and ethnic origins; to guide persons interested in these careers through the process of training, certification and consecration.

Goals

1. To assess the present and potential use of lay professionals in the Annual Conference.
2. To assist both churches and lay employees in moving toward higher levels of professional preparation.
3. To enlist at least five new diaconal ministers in the Annual Conference in this quadrennium, two of which will be of an ethnic minority group.
4. To work with the Director of Parish Ministries toward utilization of minority professional workers in staff positions.
5. To work with local churches and agencies employing diaconal ministers to achieve adequate salary and benefits support systems for diaconal ministers as set forth in the resolution adopted by the Annual Conference in 1978.

1982 Program Objectives

1. Continue the current survey of local churches employing lay staff persons in order to encourage continuing education toward certification and consecration as diaconal ministers.
2. To continue cooperation with the District Superintendents in helping local church Pastoral Parish Relation Committees to understand fully the importance of employing trained United Methodist professional staff and to aid them in upgrading their professional status.
3. To diligently use all forms of media to interpret the Diaconal Ministry to local churches and young people.
4. To bring resource persons from the Division of Diaconal Ministry for a workshop involving members of the Board of Diaconal Ministry and all persons in the process of certification/consecration in the fall of 1982.

Implementation Through

Workshop, resource materials, promotion and continuing education grants.

COST: \$1,145.00

Management Team — Board of Ordained Ministers 1982

Priorities

1. Probation training for local church ministers. (Cost — \$700.00)
2. Continuing Education Fund, Conference and District. (Cost — \$600.00)
3. Campus Visits (Cost — \$1,500.00 other income)
4. Continuing Education (Cost — \$1,270.00 from CFA; \$3,000.00 other income)
5. Supervising Pastor's Training (Cost \$500.00 — other income)

On-Going Responsibilities

1. Health Examinations (Cost — \$500.00 — other income)
2. Correspondence fees (Cost \$200.00 — other income)
3. Local Pastor's License School (Cost \$600.00 — other income)
4. Course of Study School (Cost \$6,500.00 — other income)
5. Pastor's School (Cost \$1,000.00 — other income)
6. College Scholarships (Cost \$1,000.00 — other income)
7. Seminary Scholarships (Cost \$15,000.00 — other income)
8. Emergency Fund (Cost \$1,500.00 — other income)

Management Team — Commission On Archives And History

Purpose

It should be the duty of the commission to cooperate with and report, when requested, to

the General and Jurisdictional Commissions on Archives and History; to preserve the records of the annual conference; to collect and preserve data relating to this organization and history of the conference; to maintain a firesafe historical and archival depository and to see that all current items which obviously will have value for future history are preserved therein; and to encourage and assist the local churches' historians and committees in preserving their records and compiling their histories.

Goals

1. To update the Archives and History Collection at Hendrix College Library, Conway, Arkansas.
2. To obtain a Conference Historian at least on a part-time basis for the Little Rock Conference.
3. To catalogue and organize the Archives and History Collection at Hendrix College Library, Conway, Arkansas.

1982 Objectives

To organize, catalogue, and update the Archives and History Collection of the Little Rock Conference at Hendrix College.

On-Going Responsibilities

1. Assist Local Churches in organizing historical committees.
2. Deposit historical documents relating to the Little Rock Conference in the depository at Hendrix College.

COST: \$2,250.00

Management Team — Commission On Religion And Race

Purpose

The Conference Commission on Religion and Race will examine ethnic minority representation on all the conference boards, agencies, committees, and commissions, as well as the governing boards of related institutions. After such examinations are made, appropriate recommendations for total inclusiveness will be made to the Annual Conference.

Goals

1. To establish a talent bank containing the names of qualified ethnics willing to serve on conference boards, committees, commissions, and related institutions.
2. To survey the conference to determine if other ethnics (other than blacks) are being ministered to by the United Methodist Church. Identify areas where the possibility for ministry to other ethnic groups is possible.
3. To provide consultations/workshops on pluralism and inclusiveness.
4. To facilitate events designed to establish fellowship across racial lines . . . public worship, vacation church schools, revivals, pulpit exchanges and similar events.

1982 Program Objectives

Workshop for Pastors and Chairperson of Local Church Work-Area on Religion and Race

When: Fall of 1982

Cost: \$750.00

Support Churches Cooperating in Shared Activities Across Racial Lines

When: Throughout the year

Conduct Survey of Ethnic Churches to Obtain Data necessary for Establishing Talent Bank of Ethnics Willing to Serve on Boards, Committees

When: Winter/Spring 1982

Cost: \$100.00

On-Going Responsibilities for 1982

1. Monitoring the Missional Priority on the Ethnic Minority Local Church.
2. Examining ethnic minority representation on conference boards, committees, commissions, and related institutions. Recommending appropriate steps for total inclusiveness.

TOTAL COST: \$850.00

Management Team — Planning And Research

Priorities

1. To recommend a comprehensive plan for new Church dev.
2. To forecast needs for recruitment & training of Ministers.
3. To devise listening procedures for Local Church/Annual Conference communicating
4. To compile and keep current economic and cultural data and projections related to planning and research.

Conference Council On Ministries Budget For 1981 And Recommendations For 1982

	1981 Budget	1982 Recommendations
Income		
Conference Benevolence	\$168,538.00	\$178,735.00
Board of Education	12,000.00	12,000.00
Other Income		
North Arkansas Conference	6,820.00	
TOTAL	<u>\$187,358.00</u>	<u>\$190,735.00</u>
Disbursements		
Council on Ministries Operations:		
Salary-Director	22,000.00	26,300.00
Utilities-Director	4,000.00	4,500.00
Expenses-Director	6,000.00	6,000.00
Salary-Assoc. Director (BE)	13,600.00	15,000.00
Utilities-Assoc. Director (BE)	3,400.00	4,000.00
Expenses-Assoc. Director (BE)	6,500.00	7,500.00
Salary-Assoc. Director (HW)	11,000.00	3,300.00
Utilities-Assoc. Director (HW)	3,175.00	1,200.00
Expenses-Assoc. Director (HW)	6,500.00	2,250.00
HMEP/DPA/A	5,708.00	4,000.00
Housing Allowance (@ 6,600)	19,800.00	13,200.00
Secretary-Full Time	8,600.00	9,600.00
Secretary-Part Time	4,600.00	4,600.00
Travel (Vouchered)	4,500.00	4,500.00
Rent	5,100.00	6,000.00
Postage	1,500.00	2,000.00
Telephone	2,500.00	3,000.00
Supplies	2,100.00	2,300.00
Equipment and Maintenance	1,200.00	1,200.00
Loan on Work-room Equipment	2,200.00	2,200.00
Council Meetings	1,500.00	1,800.00
Housing Allowance EMLC		3,300.00
Vouchered Travel Allowance EMLC		1,000.00
Training Supplements	1,200.00	1,200.00
Contingency	<u>1,500.00</u>	<u>1,500.00</u>
TOTAL	<u>\$138,183.00</u>	<u>\$136,450.00</u>
Council Board and Committee Operations		
Board of Global Ministries	1,200.00	1,500.00
Church and Society	450.00	450.00
Status and Role of Women	450.00	600.00
Stewardship	450.00	450.00
Board of Ordained Ministry	700.00	0
Worship	450.00	450.00

LITTLE ROCK CONFERENCE

113

Youth	0	0
Communications (Conf. and Area)	1,200.00	500.00
Evangelism	450.00	650.00
Laity	400.00	400.00
Religion and Race.	450.00	500.00
Education.	450.00	550.00
Higher Education and Campus Ministry	400.00	500.00
Diaconal Ministry.	450.00	435.00
Planning and Research	0	500.00
Christian Unity	0	400.00
TOTAL.	\$ 7,500.00	\$ 7,885.00

District Council on Ministries

Arkadelphia.	\$ 2,000.00	\$ 2,000.00
Camden	2,000.00	2,000.00
Hope	1,800.00	2,100.00
Little Rock	3,100.00	4,750.00
Monticello	1,200.00	1,500.00
Pine Bluff.	2,000.00	2,000.00
TOTAL.	\$12,100.00	\$14,350.00

Education.	\$13,450.00	\$17,355.00
Evangelism	500.00	2,200.00
Global Ministries	7,050.00	10,800.00
Church and Society.	1,000.00	1,000.00
Communications.	(13,500.00)	(15,187.00)*
Ordained Ministries	0	1,300.00
Higher Education & Campus Ministry	92,915.00	110,955.00
Diaconal Ministries	50.00	1,145.00
Archives and History	(1,000.00)	(2,250.00)*
Status and Role of Women.	175.00	1,350.00
Religion and Race.	0	850.00
United Methodist Men	3,400.00	900.00
Planning and Research	0	0
Stewardship.	0	400.00
Worship	0	750.00
TOTAL.	\$ 25,625.00	\$ 38,050.00

GRAND TOTAL.	\$183,408.00	\$196,735.00
--------------------------	---------------------	---------------------

*not in CCOM Budget Totals

Summary Statement — 1980 Budget

Income	Budget	Disbursement	Percentage Used
Conference Benevolence.	\$155,687.00	\$152,192.54	97%
Christian Education Day	11,000.00	6,771.16	61%
North Arkansas Conference	4,800.00	4,800.00	100%
Other Income	1,000.00	1,472.27	147%
TOTAL.	\$172,487.00	\$165,235.97	95.7%
Disbursements			
Council on Ministries.	\$118,580.00	\$119,247.95	101%
Coordinated Program.	34,585.00	30,119.50	87%
Board Operations	7,440.00	8,088.59	108%
District Councils	11,872.00	7,779.93	65%
TOTAL.	\$172,487.00	\$165,235.97	95.7%

**Recommendations
To
Little Rock Annual Conference And
Council On Finance And Administration
For Funding In 1982**

1. We recommend that the Arkansas Council of Churches apportionment be \$5,500.00.
2. We recommend that the Regular Church Extension apportionment be \$12,000.00.
3. We recommend that the Special Church Extension apportionment be \$40,000.00.
4. We recommend a goal of \$3,000.00 for Golden Cross Sunday.
5. We recommend that Christian Education Day apportionment be \$12,000.00.
6. We recommend that the Hendrix College apportionment be \$148,800.00 for each year of the Quadrennium.
7. We recommend a fair share goal for the Hendrix College Endowed Scholarship Campaign of \$93,000.00 for each year during this Quadrennium.
8. We recommend a \$10,000.00 apportionment entitled "Prison Ministry" in Section IV: "Other Conference Ministries."
9. We recommend that \$15,187.00 be apportioned for Communications, and the line-item apportionment for the Arkansas Methodist be a separate line-item.
10. We recommend that a Sunday be designated as United Methodist Foundation Sunday, and that the specific day be the same Sunday in Little Rock and North Arkansas Conferences.
11. We recommend that the United Methodist Foundation apportionment be \$11,500.00.
12. We recommend a \$2,250.00 apportionment entitled "Archives and History" in Section IV: "Other Conference Ministries."

**Council On Finance And Administration
Fund Requests For 1982**

	CFA		
	1980 Receipts	1981 Budget Recommendation	
Ministerial Support:			
District Superintendents	\$ 183,076	\$ 207,632	\$ 232,140
Episcopal Fund	22,783	32,974	35,935
Pension Fund ¹	670,310	735,000	735,000
Equitable Salary Fund	40,404	67,600	81,100
World Service and Conference			
Benevolences:			
World Service 47.96%	(190,075)	(233,826)	(246,008)
Conference Benevolences 52.04%	(240,153)	(253,351)	(266,901)
Total W.S. & C.B. 100.00%	430,228	487,177	512,909
Connectional Ministries:			
General Administration	(10,848)	(24,205)	(24,205)
Jurisdiction Administration	(5,815)	(8,713)	(8,713)
Temporary General Aid	(12,644)	(10,601)	(10,064)
Episcopal Area	(1,500)	(1,500)	(1,500)
Total Connectional Ministries	30,705	45,019	44,482
Interdenominational Cooperation	7,141	9,451	9,451
Arkansas Council of Churches	4,083	5,000	5,500
Black College Fund	41,989	52,761	55,392
Hendrix College	116,332	148,800	148,800
Ministerial Education Fund	96,511	110,306	122,028
Campus Ministries	65,216	92,915	110,955
Arkansas United Methodist ²	46,728	64,500	0

	CFA		
	1980 Receipts	1981 Budget	Recommendation
Arkansas U.M. Communications ²			15,187
Special Church Extension	54,956	40,000	40,000
Missional Priorities	30,722	41,091	41,091
Christian Civic Foundation	11,226	14,500	14,500
Jurisdiction Mission Needs:			
Lydia Patterson Institute	(10,477)	(13,813)	(13,813)
Oklahoma Indian Mission	(7,565)	(7,500)	(7,500)
Rio Grande Conference	(6,559)	(6,500)	(6,500)
Total Jurisdiction Mission Needs	24,601	27,813	27,813
Christian Education Day	9,933	12,000	12,000
Mt. Sequoyah (\$15 per charge)	2,452	3,750	3,750
Scarritt College	3,963	4,000	4,000
Pastor's Moving Expense	11,930	12,500	12,500
Camp Tanako	11,657	57,000	57,000
Hendrix "Fair-Share" Endowment		93,000	93,000
Little Rock Urban Ministries	17,905	38,650	38,650
SMU — Capitol Funds		5,000	5,000
Parish Dev. (Coop. Parish Min.)	20,704	28,500	35,025
TOTALS	\$1,955,555	\$2,436,939	\$2,493,208

¹In 1980 and 1981 these funds were apportioned as two line items: Minister's Reserve Pension and Conference Claimants' Fund.

²In 1981 the apportionment, Arkansas United Methodist Communications, included funds for both these items.

Ministerial Support:

We recommend the following be apportioned to the local churches on the decimal:

District Superintendents Fund	\$ 232,140
Episcopal Fund	35,935
Pension Fund	735,000
Equitable Salary Fund	81,100
Total	\$1,084,175

We recommend the District Superintendents salary and expense be:

Salary	\$26,300
Utilities	4,500
Travel Expense (Auto, Mileage, etc.)	6,000

Total Salary and Expense

We recommend a vouchered expense for each District Superintendent of \$1,800 for meetings: Cabinet, CCOM, out of state, with the stipulation that no district, board or agency make any payment for the purpose indicated above.

1. That the superintendents' salaries be established by means of an area base (105% of the average of the top 15 churches in each conference and then the average of these 2 conference figures).

We recommend that the Director of the Council on Ministries salary and expense be the same as the District Superintendent.

Conference Benevolences:

Administration:

We recommend the Conference Administration fund be as follows:

	1980 Expend.	1981 Budget	Recom- mendation
Finance & Management	\$ 35,530	\$ 37,632	\$ 42,516
Annual Conference Expense	2,977	5,000	5,000
Conference Journal	10,766	14,141	15,000
Pre-Conference Reports	951	1,440	1,500

LITTLE ROCK CONFERENCE

	1980 Expend.	1981 Budget	Recom- mendation
Conference Secretary	1,026	1,400	
Salary			750
Expense			750
Statistician — Salary	799	1,200	600
— Expense			600
— Printout	246	200	300
Conference Trustees	36	800	800
Council on Fin. & Admin. expense	1,059	2,000	2,500
Cabinet Secretary			500
Boards, Commissions & Committees not receiving funds	1,137	2,000	2,000
Audit	1,750	1,500	2,100
Miscellaneous	1,431	0	1,500
	57,708	67,313	76,416
Less: Interest Income	(42,514)	(30,000)	(43,000)
Total Conference Administration	\$15,194	\$37,313	\$33,416
III. Program Needs:			
Council on Ministries	\$119,298	\$139,783	\$130,950
Boards, Commissions, Committees	8,292	7,500	7,885
District Council on Ministries	7,780	12,100	14,350
Program Objectives	29,505	27,975	38,050
	164,875	187,358	191,235
Less: Other Income	(13,043)	(18,820)	(12,000)
Total Program Needs	\$151,832	\$168,538	\$179,235
IV. Other Conference Ministries:			
Archives & History	\$ 227	\$ 1,000	2,250
UAPB Campus Ministry	2,083	5,000	5,000
Ordained Ministry — Administration	690	3,500	3,500
Regular Church Extension	7,520	8,000	12,000
Contingency		10,000	10,000
United Methodist Foundation	690	10,000	11,500
Prison Ministries		10,000	10,000
Campus Ministry*	12,690		
Camp Tanako*	14,100		
Jurisdictional Conference	716		
Area Parish Development Committee	1,525		
Miscellaneous	660		
Equitable Salaries*	16,544		
Total Other Conference Min.	\$57,448	\$47,500	\$54,250

*Amounts formerly received from Conference Benevolences are now located in each program's apportionment.

V. Total Conference Benevolences	<u>\$224,474</u>	<u>\$253,351</u>	<u>\$266,901</u>
--	------------------	------------------	------------------

(Total of Sections II, III and IV.)

VI. We recommend that the full amount of World Service and Conference Benevolences be apportioned to the local churches.

VII. We recommend that the formula used by the conference for the apportionments to the local churches be composed of the following: one-third ($\frac{1}{3}$) membership and two-thirds ($\frac{2}{3}$) on total budget less: (1) Equitable salary and mission salary support; (2) Grants from General, Conference and District boards and agencies; (3) Principal and interest on indebtedness, loans, and mortgages; (4) Paid on buildings and improvements. The apportionments to the local churches will be based on the 1979 and 1980 statistics. The decimal will be a Conference decimal with each church weighed

against the Conference total.

VIII. Connectional Ministries:

We recommend that following funds be grouped and apportioned to the local churches as Connectional Funds:

General Administration	\$24,205
Jurisdictional Administration	8,713
Temporary General Aid	10,064
Episcopal Area Fund	<u>1,500</u>
Total	\$44,482

IX. We recommend that \$9,451 be apportioned for Interdenominational Cooperation Fund and \$5,500 for the Arkansas Council of Churches, and that each be apportioned to the local churches.

X. Other Apportioned Funds:

We recommend that the funds shown below be approved and apportioned to the local churches on the decimal:

Arkansas United Methodist Communications	15,187
Black College Fund	55,392
Campus Ministries (\$1,200 for UAM Parsonage)	110,955
Hendrix College	148,800
Lydia Patterson Institute	\$13,813
Oklahoma Indian Mission	7,500
Rio Grande Conference	<u>6,500</u>
Jurisdiction Mission Needs	27,813
Ministerial Education	122,028
Missional Priority	41,091
Mount Sequoyah (\$15 per charge)	3,750
Pastor's Moving Expense	12,500
Special Church Extension	40,000
Scarritt College	4,000
Camp Tanako	57,000
Little Rock Urban Ministries	38,650
Southern Methodist University for Capitol Funds	<u>5,000</u>
Total	\$682,166

XI. Advance Specials:

We recommend General Advance Special to local churches for first hand relationships with mission projects and for involvement in mission. We recommend continuing local church budget support for Aldersgate United Methodist Camp as a Conference Advance Special.

XII. Little Rock Urban Ministries:

We recommend that \$38,650 be apportioned for the Little Rock Urban Ministries property and be administered by the Conference Trustees and that the capital campaign of \$200,000 be approved.

XIII. Hendrix College "Fair Share" Endowment:

We recommend that \$93,000 be accepted as the Hendrix College "Fair Share" Four Year Endowment Fund for United Methodist Students (1981-1984).

XIV. Special Days:

We recommend these Special Days with offerings:

Human Relations Day — Second Sunday in February

One Great Hour of Sharing — Fourth Sunday in Lent

Golden Cross Sunday — First Sunday in May with a goal of \$3,000

United Methodist Student Day — Sunday after Thanksgiving

Christian Education Sunday — Last Sunday in September with a goal of \$12,000 to be apportioned to the local churches.

World Communion Sunday — First Sunday in October

United Methodist Children's Home — Second and Third Sundays in December

XV. Other Recommendations:

- A. That Advance Specials for Ethnic Minority Local Churches be accepted by every local church and that 30% of the Missional Priority Fund be retained for use in the Annual Conference. We recommend the World Hunger Goal of \$300,000.
- B. Pastor's Utilities: If no utility allowance is made, we recommend that the local church designate a part of the salary as Parsonage Utilities to exempt the cost of utilities from the income tax claim.
- C. The contract between the Committee on the Annual Conference and First United Methodist Church Hot Springs be approved. The contract sets a flat payment of \$1,800 for the cost of the 1981 session of the Annual Conference.
- D. That the Travel Allowance be set at 20¢ per mile plus 2¢ per mile for each additional person, to encourage car pooling.
- E. That Retired Ministers be paid \$25 per diem for days they attend Annual Conference.
- F. That Pastor's Moving Expense be paid at the rate of \$100 plus 75¢ per mile. The mileage is to be paid from parsonage to parsonage, except when a pastor transfers to or from another Conference, the rate will apply from parsonage to the Little Rock Conference boundary.

Pastors who are returning from seminary to receive their first appointment as seminary graduates, will receive \$200.00 to help defray the cost of moving. This would be a one-time supplement, and would be in addition to the above rate of compensation. To become effective at the 1982 Annual Conference.

The following persons are eligible: pastors, lay pastors, student pastors after first appointment, district superintendents, persons in conference connectional positions, retiring pastors, persons taking disability leave, and others recommended by the Board of the Ministry.

- G. That all unrestricted benevolence funds be placed in a central operating balance.
- H. That "Interest Income" from investments continue to go into the Conference Administration Fund.
- I. That any Conference employee who has, or who desires, a tax sheltered annuity, may direct the Director of Finance & Management to pay this annuity from his regular income following proper guidelines.
- J. That each Board, Commission, Committee or Agency of the Conference prepare and present an annual detailed budget to the Council on Finance & Administration two months before the session of the Annual Conference.
- K. That no Board, Commission, Committee, or Agency be allowed to change a line item in its approved budget which would exceed 10% of the amount without the approval of the Council on Finance & Administration.
- L. That the latest independent audits shall be submitted for review and study by the following: Hendrix College, Philander Smith College, Camp Tanako, Aldersgate, Inc., United Methodist Childrens Home, Mt. Sequoyah and the four Wesley Foundations within the Little Rock Conference.
- M. That financial support of the Office of Finance & Management be recommended by the Joint Councils on Finance & Administration and approved by the Annual Conferences.

XVI. The job description of the Director of the Office of Finance & Management is on page 120 of the 1979 Journal.

XVII. We recommend that \$35,025 be apportioned to the local churches for Parish Development (Cooperative Parish Ministries).

XVIII. We recommend Ann Onstott as Director of the Office of Finance & Management and that the Annual Conference elect her for the 1980-84 Quadrennium.

XIX. We recommend that a Special Offering be held for the Pacific-Southwest Conference and that the date of the offering, set by the Bishop, be announced by the Arkansas Methodist, and that the date of the offering be the same in both conferences.

- XX. We recommend that \$14,500 be apportioned to the local churches for Christian Civic Foundation.
- XXI. We grant permission to the Wesley Foundation at Southern Arkansas University at Magnolia to hold a capitol improvements fund drive in the Camden District over the next two years. Goal: \$10,000. Funds will be administered by the Camden District Superintendent.
- XXII. We recommend that the Arkansas Methodist be supported in 1982 by a \$10 subscription with a basic minimum of 6,000 subscriptions needed in the Conference.
- Merle Peterson, President
Arnold Simpson, Secretary

The United Methodist Foundation Of Arkansas

Nineteen eighty was a year in which the Foundation continued its efforts to become more visible as a service area of United Methodism in Arkansas. This emphasis is being continued into 1981. We believe that as more Methodist individuals and local churches become increasingly aware of the services available to them through this Foundation that it can greatly strengthen the work of the United Methodist Church in the Arkansas Area.

During 1980, the Executive Director has attended and participated in workshops in the Paragould, Jonesboro, Conway, Pine Bluff, Little Rock, and Monticello Districts. At each of these workshops, materials concerning the work of the Foundation, particularly those relating to wills and estate planning, have been distributed. Several local church and individual contacts have been very encouraging.

At the semi-annual meeting of the Board of Directors held on May 20, 1980, the following officers for 1980-81 were elected:

President: Mr. Richard C. Butler
Vice President: Dr. Clint D. Burleson
Secretary: Mr. Don Riggin
Treasurer: Ms. Ann Onstott

Since the election last May, Dr. Clint D. Burleson, being a member of the North Arkansas Conference CFA from which the Foundation receives some support, has resigned from the Board and as Vice President in accordance with a rule of the Conference. We regret losing the talent and leadership of Dr. Burleson. Other members of Conference CFAs whose status has been affected by the same Conference rule are: Dr. M. D. Deneke, Winfred Polk, Winston Faulkner. We regret losing each of these leaders who have contributed so much to the work of the Foundation.

At the meeting on May 20, 1980, a Personnel Committee was named to develop a statement of the qualities, skills, and abilities that the Executive Director should possess and to establish a job description of the office. The committee was also authorized to initiate a search for a qualified individual who would become Executive Director of the Foundation on a full-time basis by July 1, 1981.

The annual meeting of the Directors of United Methodist Foundations, representing 63 annual conferences, was held in St. Louis, Missouri October 5-7. Robert F. Sharp, a nationally known and highly respected development authority of the Robert F. Sharp Co. of Memphis, Tennessee, was the principal speaker and resource person for the conference.

Planning is under way to complete in 1981 the organization in each of the districts of the two conferences of a team that would conduct seminars or workshops in the areas of wills and estate planning. Such teams will include a trust officer, accountant, CLU (insurance), and an attorney. Efforts would be made to target in on selected groups in accordance with the objectives of the Foundation. These activities, as planned, would be coordinated with the programs of the District Council on Ministries.

On September 1, 1980, the Foundation was pleased to obtain badly needed office space through the cooperation of the leadership of the Arkansas Methodist. In the twelve months preceding, the work of the Foundation had been conducted from a desk made available by the North Arkansas Conference Council on Ministries. Our new telephone numbers are 374-

4831 or 374-4832. Our address remains the same: P.O. Box 3364, Little Rock, Arkansas 72203.

Funds in custody of the Foundation — cash and investments — plus endowment funds of \$21,646 as of January 31, 1981 — amounted to \$148,742. This represents approximately 150% increase since September 1, 1979. During the same period of time, more than \$50,000 has been distributed to institutions and local churches pursuant to directions of donors, and all operating expenses have been paid.

The leadership of the Foundation is genuinely appreciative of the increased financial support from each of the two Annual Conferences of the area. We believe that as the work of the Foundation becomes better known and the momentum of its activities accelerates, that significant dividends will be available to undergird the ministries of the United Methodist Church in the Arkansas area.

RICHARD C. BUTLER, Chairman
DON RIGGIN, Secretary

Committee On Planning And Research

Meeting for the first time in the Fall of 1980, the Committee on Planning and Research found itself to be an entirely new group working toward its role identification. The Committee determined a working principle of sound, thorough research prior to offering any planning recommendations, and, it reviewed specific responsibilities assigned by C.C.O.M. apportioning the work to sub-committees as follows:

1. **To cooperate with the Board of Global Ministries in developing a comprehensive plan for establishing new churches:** Dr. Gerald Fisher assigned as liaison with B.O.G.M. Preliminary findings from the General Council on Ministries through Ezra Earl Jones, and from the General Board of Global Ministries through James Davis, Director of Congregational Development are encouraging to the task of this committee. It is estimated that approximately 3,600 new U.M.C. households will appear in the Little Rock Conference by 1990. These new households will be divided about equally between the major urban centers and the small to mid-size cities. However, cautious movement is advised except in those cases where growth and need for new Church establishment is patently obvious.
2. **To Forecast needs for Recruitment and Training of Ministers:** Rev. J. Robert Scott, Rev. Daniel C. George, and Rev. James Shaddox sub-committee members. The Committee expresses its appreciation to Rev. John Hays for a schedule of retirements projected through 2028 when the last of the current complement of Ministers will be retired. Actuarial data has been requested from the General Board of Pensions and information has been gathered on population trends by age and geographical shift (with ethnic detailing). On the basis of this research tentative conclusions are that, we will need an average of six (6) new Ministers per year, and, those Ministers will need a training emphasis on Ministers to an aging population. Because, by 1990 our population group in ages 65 and over will increase by more than 20%.
3. **To compile, and keep current, economic cultural data related to Planning and Research:** Mr. Dale Booth, Mrs. Louise Pate, and Mr. James Jordan are sub-committee members. Information on methodologies for gathering and collating data has been requested from the General Council on Ministries through Alan Waltz. The sub-committee is involved in study of literature related to their work, including Alan Waltz Book, *Images Of The Future*, and William Ramsden's book, *Church In A Changing Society*. Other sources of basic information have been identified in: The Population Reference Bureau, The Census Bureau, The Federal Departments of Housing and Urban Development and of Labor, the Federal Reserve Board, Stanford Research Corp., and Brookings Institute.
4. **To devise listening procedures for Local Church/Annual Conference Communications:** Rev. Alf A. Eason and Rev. Tom Abney are the sub-Committee. Contact with Dr. Robert Wilson and Dr. Jack Carroll (Hartford Seminary) experts in modeling survey and evaluation instruments plus requests for information from G.C.O.M. and several Annual Conferences about procedures and instruments now in use elsewhere should produce some models for presentation at Annual Conference.

The Committee reports general findings that Arkansas will grow about 11% by 1990, perhaps more if the current water shortage across the country worsens and/or if the migration of people to the Sun-belt states continues. Also, we can expect decreases in the 15 to 19 and 20 to 25 age-groups with concomitant increases in the 25 to 45 age-group of about 18%. Children under the age of 10 will increase about 24%, and from the 10 to 15 year olds there will be a slight increase perhaps as much as 2%. These projections indicate a need for heavier planning for children and mature adults in educational, recreational, and space provisions.

The Committee will continue its work of research through a budget of \$500.00 approved by the Council on Ministries for meetings, data reproduction and processing, and expenses of research through governmental and educational agencies. And, the Committee is grateful for its opportunity to serve the Church in this work.

Respectfully Submitted,
THOMAS A. ABNEY, Chairman

Board Of Pensions

1. We recommend that the Little Rock Conference participate in the Ministerial Pension Plan (MPP) and the Comprehensive Protection Plan (CPP) of the General Board of Pensions during 1982 on the following basis —

- a. Contribution base shall be the Denominational Average Compensation (DAC)
- b. Contribution rate shall be MPP, 12% of DAC, and CPP, 4.4% of DAC
- c. Annuity rate for pre-January 1, 1981, service shall be \$118 per service year
- d. Surviving spouse percentage of the formula benefit rate shall be 70%
- e. A 40 year amortization period will be used to pay the unfunded past service liability
- f. Monthly contributions to MPP/CPP shall be made through the apportionment system
- g. CPP benefits shall be supplemented with Death Benefit Plan-Plus (DBP-Plus) to 300% of DAC
- h. Participation will continue to contribute to the Death Benefit Program with the Church paying 60% and the participate 40%
- i. Every Conference member making less than the Equitable Salary can be included in the CPP at the rate of 3.4% of DAC.

2. We recommend that in keeping with Par. 1706 Section 12e of the 1980 Discipline that the Sunday following Easter, April 18, 1982, be observed as Retired Minister's Day. Each pastor is urged to acquaint his or her congregation with the pension program of the Conference as part of the observance, and if possible, to use a retired minister in the Worship Service.

3. We recommend in keeping with Par. 1706 Section 4.h of the 1980 Discipline, the approval of the Annual Conference that Special Appointments shall be listed in the Conference Journal as follows: (1) With Annuity Claim (a) upon the Annual Conference or (b) upon a General Board, an Institution, or an Agency of the United Methodist Church; (2) Without Annuity claim upon this Annual Conference.

4. We recommend that the Board of Pensions pay the entire insurance premium for our retirees both for the Death Benefit Program and the Hospital and Medical Expense Program. Also, we recommend the continuance of Insurance Plan "B" which would include a death benefit for widows of ministers in an amount equal to 10% of the Average Conference Salary. In addition, we recommend that the eligible Conference and Special Conference Claimants have the voluntary portion of Medicare paid by the Conference Board of Pensions.

5. We recommend that an annual amount equal to 100% of the pension of each minister of the Little Rock Conference be designated as housing allowance.

6. We recommend that in keeping with Par. 736 Section 4 of the 1980 Discipline that there shall be organized from the membership of the Board of Pensions of the Little Rock Conference a committee to compare the records of the amount paid by each pastoral charge for support of pastors and for pension benefit purposes. Computing the proportional distribution thereof and keeping a permanent record of defaults of the ministers in the

Conference who have failed to observe the provision in Par. 726 Section 4 pertaining to proportional payment; and shall render annually to each minister and Charge in default a statement of amounts in default for that and preceding years. In event of default by any Pastoral Charge after the notification of the committee, liens shall be filed against future pensions and the names of the churches and ministers along with the amount in default shall be printed in the Conference Journal.

7. We request the Secretary of the Annual Conference to print in the Minister's Service Record in the Journal, one column stating "Years of Pension Claim on the Little Rock Conference," and another stating "Total Service Years in the Ministry."

8. The Board of Pensions wishes to thank the members of the churches of the Little Rock Conference for the support given the Minister's Reserve Pension Fund allowing its successful completion this year.

9. A list of annuitants and pension payments for the year 1980 is available in the Conference Treasurer's Office from Earnestine Martin.

E. B. MATKIN, JR., Chairperson
JOHN B. ROSS, Secretary

Little Rock Annual Conference Of The United Methodist Church North Arkansas Annual Conference Of The United Methodist Church

Joint resolution relating to the priority of the United Methodist Foundation of Arkansas:

WHEREAS, the United Methodist Foundation of Arkansas was organized pursuant to authority granted by the Little Rock and North Arkansas Annual Conferences; and

WHEREAS, the United Methodist Foundation of Arkansas is a service agency of the United Methodist in Arkansas in stewardship through bequests in wills, trusts, special gifts, annuities, life insurance, memorials and other forms of current or deferred giving; and

WHEREAS, the overwhelming financial need of both conferences now and for some time to come is in the area of pensions; and

WHEREAS, the pension apportionment paid by the churches of both conferences will continue to rise with the rise in denominational salary and/or rise in the past service annuity rate; and

WHEREAS, the only viable way to contain the apportionment or to reduce it is to pay off as much of the unfunded obligation as possible;

NOW THEREFORE BE IT RESOLVED:

That the board of directors of Methodist Foundation of Arkansas will instruct its executive director to spend a major portion of his time in support of the pension programs of both conferences for two years and will review such directions at the end of two years.

Resolution Relating To Rental/Housing Allowances For Retired Ministers Of This Conference

WHEREAS, the religious denomination known as The United Methodist Church has and functions through Ministers of the Gospel who are duly ordained or licensed; and

WHEREAS, the practice of The United Methodist Church is to provide a parsonage or a rental allowance as part of the gross compensation for each of its active ordained or licensed ministers; and

WHEREAS, pensions paid to retired ordained or licensed ministers of The United Methodist Church are considered as deferred compensation and are paid to said retired ordained or licensed ministers in consideration of previous, active service; and

WHEREAS, the Internal Revenue Service has recognized that the Little Rock Annual Conference is the appropriate organization to designate a housing/rental allowance for retired ordained or licensed ministers who are members of this Conference;

NOW THEREFORE BE IT RESOLVED:

1. An amount equal to 100% of the pension payments received during the year of 1982 be and is hereby designated as a rental/housing allowance for each retired ordained or licensed minister of The United Methodist Church who is or was a member of the Little Rock Annual Conference at the time of his or her retirement;
2. The pension payment to which this rental/housing allowance applies shall be the pension payment resulting from all service of such retired ordained or licensed minister from all employment by any local church, Annual Conference or institution of The United Methodist Church or of any former denomination that is now a part of The United Methodist Church, or from any other employer who employed the minister to perform services related to the ministry and who elected to make contributions to the pension funds of The United Methodist Church for such retired minister's pension.

NOTE:

The rental/housing allowance which may be excluded from a minister's gross income is limited to the lesser of (1) the amount of the rental/housing allowance designated by the minister's employer or other appropriate body, (2) the amount actually expended by the minister to provide his or her housing, or (3) the legally-determined fair rental value of the parsonage or other housing provided. As specified in Rev. Rul. 71-280, 1971 C.B. 92, "the only amount that will qualify for exclusion under section 107(2) of the Code as a "rental allowance" is an amount equal to the fair rental value of the home, including furnishings and appurtenances such as a garage, plus the cost of utilities."

Board Of Pensions**Report No. 2**

List of Full-Time Local Pastors, showing District and portion of year served:

Everett M. Dobson	Camden	Full Year
Royal S. Dodson	Pine Bluff	Full Year
Lawrence A. Ferguson	Camden	Full Year
Marion Fleming	Hope	Full Year
Richard Lester	Camden	Full Year
Larry Martineau	Camden	Full Year
Herbert F. Pekar	Little Rock	Full Year
H. E. Ratikin	Pine Bluff	Full Year
Charles V. Rishell	Hope	Half Year
Autry J. Sirmon	Pine Bluff	Full Year

Ernest Matkin, Chairperson
John B. Ross, Secretary

Board Of Pensions**Report No. 3**

The below listed churches are in default in paying their Conference Claimants Fund apportionments for the year 1979 and are reported in accordance with paragraph 726 of the BOOK OF DISCIPLINE:

District/Church	Apportioned	Paid	In Arrears
Arkadelphia District			
Trinity	\$ 356	\$ 335	\$ 21
Shorewood Hills	342	211	131
Camden District			
Atlanta	\$ 149	\$ 75	\$ 74
Monticello District			
Fountain Hill	\$ 181	\$ 150	\$ 31
Mt. Tabor	83	50	33
Bailey Chapel	121	0	121
St. Francis	314	50	264

District/Church	Apportioned	Paid	In Arrears
Hope District			
Wakefield	\$ 238	\$ 168	\$ 70
Moscow	32	26	6
Sardis	97	0	97
Wiley's Chapel	101	65	36
Hall Memorial	297	0	297
Little Rock District			
Wesley	\$1,347	\$ 900	\$ 447

Committee On Insurance

A. Hospitalization and Medical Expense Program

Little Rock Conference has the Hospitalization and Medical Expense Program, (HMEP), provided by the General Board of Pensions of the United Methodist Church. Travelers Insurance Company is the underwriter. The General Board of Pensions defines policies regarding eligibility and enrollment. These policies are recorded in the 1979 Journal.

Premium rates will become effective July 1, 1981, as follows:

Category	Quarterly Premium Rate	Enrollee's Share	Church's Share
Minister or Employee Under age 65 (Single coverage)	\$161.22	\$ 64.49	\$ 96.73
Employee and Spouse With/without children (Family coverage)	\$453.12	\$181.25	\$271.87
Age 65 or over Per person	\$ 69.84	\$ 27.94	\$ 41.90
Children of surviving spouse, or spouse	\$ 91.83	\$ 36.73	\$ 55.10
Surviving spouse, Under age 65	\$198.33	\$ 79.33	\$119.00

Benefits paid by HMEP for those under age 65 are outlined in the 1979 Journal, including a resolution about accident coverage, with additional information regarding nursery charges for newborn infants appearing in the 1980 Journal.

Benefits for persons 65 and over change annually according to Medicare guidelines. Presently the following is applicable for Medicare enrollees:

In-Patient Hospital Services: Full payment of \$204 Part A Medicare deductible; full payment of \$51 per day from 61st through 90th day; full payment of semi-private and miscellaneous charges from 91st through 120th day beyond payment made from Medicare Lifetime Reserve days; then 80% of reasonable charges from the 121st day up to a \$250,000 lifetime maximum.

Skilled Nursing Facility: Full payment of \$25.50 per day from the 21st through the 100th day.

Physicians and Other Medical Services: 20% of reasonable charges after a \$60 calendar year Medicare Part B deductible. You must pay the \$60 Part B deductible.

Prescription Drugs — Full-Time Private Duty Nursing: 80% of reasonable charges after calendar year deductible of \$50, up to a \$250,000 lifetime maximum. You must pay the \$50 deductible.

Geographical Limits: Worldwide coverage.

Important Information Concerning Medicare Enrollment: Any minister who will reach

his 65th birthday when he is still serving in a full-time capacity, and not drawing Social Security, should apply three months before his 65th birthday at his local Social Security office for Medicare. Should a minister's wife reach age 65 before the minister, she should apply for Medicare at the local Social Security office. This applies to those who are eligible and wish to participate in Medicare.

It is each person's responsibility to secure his or her own Medicare coverage.

For those age 65 and older, HMEP provides coverage which complements Medicare.

Should persons have questions regarding insurance payments, after filing a claim, they should contact the secretary, Mrs. Ernestine Martin, at the Office of Finance and Management.

B. Comprehensive Protection Program and Death Benefit Program

Under the benefit plan adopted by the 1980 General Conference, the Death Benefit Program, (DBP), will become a part of the Comprehensive Protection Plan, (CPP), effective January 1, 1982. In CPP, the benefits will be figured using the Denominational Average Compensation, (DAC), instead of the Conference average salary. The following table indicates death benefits in CPP:

Age at Death	% of DAC	Age at Death	% age of DAC
Under 47	150%	60	80%
47	145%	61	75%
48	140%	62	70%
49	135%	63	65%
50	130%	64	60%
51	125%	65	55%
52	120%	66	51%
53	115%	67	47%
54	110%	68	44%
55	105%	69	41%
56	100%	70	38%
57	95%	Retired	
58	90%	at any	
59	85%	age	20%

The DAC for 1982 is not known presently. However, the General Board of Pensions is expecting it to be approximately \$17,000.

Educational benefits, and benefits paid on the death of a spouse, surviving spouse, or child under 18 will be presented in printed form at the Annual Conference session.

The premium cost for CPP will be included in the Pension and Benefit fund apportionment.

Since the CPP will not give us the death benefit coverage we have presently, we recommend that our Conference adopt what is referred to as DBP Plus, (DBP+). The premium for DBP+ will be paid by the minister and church. It will not be a part of the Pension and Benefit Fund apportionment. DBP+ will increase CPP coverage by 150%. This will increase our present coverage. The premium cost for 1982 will be approximately \$142.

Lay employees presently covered will continue to be in DBP, but will not be covered by CPP. Their premium payments will continue as they have been.

C. Annual Conference Policies

1. Premium Payments

a. The local church, or charge, to which a minister is appointed shall provide 60% of the premium cost for individual or family (whichever is applicable) HMEP coverage. Also, the local church or charge shall provide 60% of the DBP+ premium.

b. The local church, or charge, shall provide 60% of the premium cost for HMEP and DBP for eligible local church lay employees.

c. The Conference Board or Agency responsible for its own budget will provide 60% of the premium cost for either individual or family coverage, whichever is applicable, for ministers under special appointment with annuity credit on the Conference, and for lay

employees.

d. The Conference Board of Pensions pays the full HMEP premium and DBP + premium for Conference Claimants.

e. All eligible persons holding an appointment from the Bishop are expected to participate in the HMEP and DBP +. When an eligible person is offered HMEP and DBP +, and the person chooses not to participate in either program, he or she shall state this choice in writing to the Committee secretary.

f. If an enrolled person fails to pay premiums for two consecutive quarters, the secretary shall notify the insured by registered mail that he/she will be terminated within fifteen (15) days of the letter's date unless full payment is received in that fifteen day period. Any exceptions to this policy must be approved by the Insurance Committee. A copy of this letter shall be sent to the appropriate District Superintendent as notification that termination is being considered. Should there be a hardship, the District Superintendent should convey such information to the Insurance Committee. The District Superintendent shall be advised of any considered change in insured's status.

D. Administration of Insurance Program

Administration costs of our Insurance program do not come from premium payments. That cost is underwritten by receipts from money the Committee has invested. Many Conferences add 2% to 3% to premium costs for administration purposes.

E. Additional Coverage

The Committee has received requests that we examine the possibility of additional HMEP coverage (i.e., dental and annual physicals). The Committee has secured premium rates for the additional coverage and will present them at Annual Conference.

DAVID B. WILSON, Chairman
ERNESTINE MARTIN, Secretary

Board Of Ordained Ministry

Report No. 1

Policy And Program

- I. The Little Rock Conference Board Of Ordained Ministry proposes to work strictly within the framework of the current Book Of Discipline of the United Methodist Church.
- II. The elected officers of the Board are: chairperson, vice chairperson, secretary, registrar, associate registrar, and candidacy registrar.
- III. The executive committee of the Board are the elected officers, chairperson of the Continuing Education Committee, and chairperson of the Conference Relations Committee.
- IV. The Board is divided into groups of members who will serve through 1984 and members who will serve through 1988.
- V. The Board shall meet prior to the opening of school, at mid-year, and at Annual Conference, and on call of the chairperson.
- VI. The Board shall have representatives on each District Committee of the Ordained Ministry (in accordance with Par. 723.1e.) In consultation with the district superintendents, the chairperson shall appoint a member of the Board to serve on each committee.
- VII. The Board's sources of income shall be:
 - A. A designated amount from the Conference Council On Ministries.
 - B. A designated amount from the Council On Finance And Administration.
 - C. Twenty-five percent of the amount collected from local churches for the Ministerial Education Fund.
 - D. Gifts, bequests, interests, and repayment of loans.
- VIII. The Board shall maintain a scholarship aid fund for ministerial training as follows:
 - A. For those in the course of study above the local pastor's license.
 1. Assistance in courses of study schools.

- a. The cost of required textbooks for each year of the course of study.
- b. The cost of tuition or registration fees, and of room and board while attending the course of study schools. Because of limited funds, transportation expenses cannot be paid.
- 2. Assistance in the correspondence course.
 - a. Payment of fees.
 - b. The cost of required textbooks for each course; the enrollees are to purchase the required books and be reimbursed by the registrar.

Before enrolling in the Advanced Course of Study, one shall follow all the steps and fulfill all the requirements as outlined in Par. 416. Furthermore, one shall enter into the Advanced Course Of Study work only in consultation with the Board. This procedure must be followed in order to receive the support of the Board, including financial support. This will become effective June 1, 1981.

B. For students from the Little Rock Annual Conference preparing for the effective ministry in the United Methodist Church who:

- 1. Have satisfactorily completed at least enough semester hours of college credit to qualify for classification as a junior.
- 2. Are enrolled in a college, university, or seminary approved by the University Senate of the United Methodist Church.
- 3. Shall meet with the Executive Committee of the Conference Board Of Ordained Ministry prior to making their selection of a seminary.
- 4. Hold a current certificate of candidacy for the ministry in the United Methodist Church, be enrolled in a seminary, or be a Probationary Member of the Little Rock Conference.
- 5. By August 1, make application to the registrar of the Board for the fall semester giving all information requested and authorizing regular grade reports to this Board's registrar from the school's registrar including a transcript of credits at the end of the year. By January 15, make application for second semester. Applications must be requested.

C. The Board may set a maximum amount of scholarship aid per year per recipient, but assistance will be determined for each individual on the basis of requirements or needs.

- 1. Scholarship aid for summer sessions will be granted on the basis of the number of hours taken based on full-time load for full semester credit.
- 2. The maximum scholarship aid for college students shall not exceed two years.
- 3. Additional emergency scholarship aid will be granted at the Board's discretion to students in the following categories, requesting and making application, who:
 - a. Begin preparation for the ministry later in life with pressing financial responsibilities.
 - b. Have severe health circumstances.
 - c. Come from disadvantaged economic backgrounds.
- 4. The maximum amount of emergency scholarship aid per person per year shall be equal to one semester's grant for scholarship aid. The Executive Committee must approve the emergency scholarship aid.

IX. The Board shall encourage participation in continuing education programs by ministers of the Little Rock Conference. Pastors are encouraged to participate in at least one continuing education experience annually (Par. 423.1.) The following shall serve as policy guidelines:

- A. Each eligible individual applicant may receive up to \$150.00 annually, if an equal amount is matched by the church and/or pastor. These amounts shall include only projected expenses for tuitions, books, room and board. The matching requirement shall be waived for those who receive less than \$4,000.00 above the conference minimum salary.
- B. Persons seeking financial aid for continuing education shall secure an application

form from the chairperson of the Committee on Continuing Education, Mike Campbell.

- C. No person shall be given more than \$150.00 each calendar year for continuing education.
- D. In hardship cases, ministers can apply to the continuing education committee for help to attend Pastor's School. Such help will be granted only after other avenues for aid have been exhausted.
- E. No financial aid is available for Ministers' Week.
- F. Requests for continuing education funds shall be directed to the chairperson of the Committee on Continuing Education, Mike Campbell.
- X. The Board shall give assistance in a reasonable amount for physical examinations for persons to be admitted as associate, probationary, or full members.

Requests And Recommendations

- I. As a first step to ministry, **inquiring candidates** shall enroll for studies for a certificate of candidacy for ministry (in accordance with Par. 404) with the Department Of Ministry, Division Of Ordained Ministry and through Charles Walthall, Candidacy Registrar.
- II. We assume our Conference's share of financial responsibility for the Arkansas Pastor's School.
- III. The Council On Finance And Administration of the Annual Conference is requested to grant:
 - A. An appropriation of a percentage from conference benevolences, based on the Board's financial needs that are not met by other sources.
 - B. An apportionment to local churches for the Ministerial Education Fund.
- IV. We express our appreciation for the support given the Ministerial Education Fund by the churches of the Annual Conference. We report to you that the local churches of our conference gave 93% of the amount apportioned for the Ministerial Education Fund in 1980. We urge every church to give full support to the Ministerial Education Fund for the remainder of 1981 and in 1982.
- V. We recommend a minimum of two weeks vacation and a minimum of one week for continuing education during each calendar year for every pastor.
- VI. We request that all churches make available funds for continuing education for their pastors. Such funds should not be considered salary and would be available for use in continuing education only.
- VII. We urge every minister to obtain a copy of the book, **The Christian As Minister**, by Richard A. Hunt. This resource will prove fruitful for persons who are in the midst of making a decision in regards to professional Christian ministry.
- VIII. At least 1980 session of the Annual Conference, the conference referred a study of a code of ethics for ministers to the Board. After careful consideration and discussion in each of the districts of the conference as well as discussion within the Board Of Ordained Ministry, we, the Board, do not feel that a written code of ethics would be advisable.
- IX. For the summer of 1981, the following events are available:
 - A. In cooperation with the North Arkansas Conference, we will sponsor the School for Local Pastor's License. This will be August 3-7 at Hendrix College.
 - B. Pastor's School will be at Hendrix College from August 24 to 27. Dr. Horace Weaver will lead a class on the relation of the Old Testament to the New Testament. Dr. Hilbert Berger is speaking on methods and procedures for Christian stewardship. The third course for Pastors' School will be one by Dr. Shirley Switzer entitled **Crisis Ministry: Women in Crisis**. The pastor of First United Methodist Church of Dallas, Texas, Walker L. Railey will be the preacher for the week.
 - C. Retreat for probationary members of the Little Rock Annual Conference who are serving under a full-time appointment to be held June 30, July 1 and 2 at the Camp Mitchell Retreat Center on Mt. Petit Jean. Members of the Board of Ordained

Ministry and other clerical members of our annual conference will help the probationers prepare for effective local church ministry in the Little Rock Annual Conference.

PALMER GARNER, Chairperson
CHARLES MURRY, Secretary

Cooperative Parish Ministries

Organization and Policy

The Committee on the Area Director of Cooperative Parish Ministries, authorized and elected by the 1980 Annual Conferences, has been duly organized. The officers are:

Chairperson — Louis (Biff) Averitt

Vice Chairperson — William P. Connell

Secretary — Keenan Williams

The Committee recommends the following revisions in the Arkansas Area Policy on Cooperative Parish Ministries:

1. Section VI. Staff and Appointments, Paragraph B, add number 14 to read "A coordinator shall be designated for preparatory phase efforts."

2. Section IX. Committee on Area Director of Cooperative Parish Ministries change to "Area Committee on Cooperative Parish Ministries" and thereafter in Section IX wherever the name of the committee appears.

3. Section IX, Paragraph A, Number 6 add "to assist the Area Director in developing a budget for the Area Office of Cooperative Parish Ministries and, as needed . . ." so that the paragraph reads: "to review annually the policy statement relative to the job description of the Area Director, and all other procedures relative to parish development, to assist the Area Director in developing a budget for the Area Office of Cooperative Parish Ministries and, as needed, to make recommendations to the Annual Conferences or their boards and agencies."

The committee requests that the Area policy, as revised, be published in the 1981 Little Rock Conference Journal, and that the revisions to the Area policy be published in the 1981 North Arkansas Conference Journal.

Parish Development

Cooperative Parish Ministries is a developmental process that occurs in phases: preparatory, probe, structuring, operating, and evaluating.

Organized or structured parishes are:

- (1) **The Corning Parish**, consisting of churches at Corning, Knobel, and New Home, in the Paragould District. The Director is Dubois Pettit.
- (2) **The John Wesley Parish**, consisting of Hunter Memorial, Mt. Pleasant and Mark's Chapel United Methodist Churches in Little Rock. Roger Armstrong is the Director and Charlie McAdoo is Assistant Director.

Probe Phase Cooperative Ministries are in process in the following:

- (1) **Three Rivers Cooperative Ministry**: Glenwood, Grant's Chapel, Mt. Ida, Oden, Point Cedar, Norman, Daisey, Langley, and St. Paul United Methodist Churches. Keenan Williams is the Director.
- (2) **Carroll-Madison Probe**: Berryville, Shiloh, Eureka Springs, Green Forest, Huntsville, and Presley Chapel United Methodist Churches; Chris Cooper, Director.

Given our short history, most cooperative ministries in Arkansas are in "Preparatory" phase.

Preparatory phase efforts for 1980-81 involved 166 churches and more than 100 clergy and staff in training, interpretation, and exploring ways in which churches can be strengthened through cooperation.

Seven clusters of churches have decided to move from preparatory into further exploration of cooperation ministries at the probe phase level. Probe phase efforts and directors effective at these sessions of the Annual Conferences are the following:

- (1) **North Lonoke — W. Prairie Probe:**
16th Section, Ward, Mt. Tabor, Mt. Zion, Bethlehem, Providence, Smyrna, Hickory Plains, Hebron, Concord, Southbend. Bill Williams, Director.
- (2) **N. Desha — E. Drew Probe:**
Dumas, Watson, Tillar, Newton's Chapel, Winchester, Mt. Tabor, Selma. John Alston, Director.
- (3) **Cleveland County Probe:**
Rison, Mt. Carmel, Mt. Olivet, Prosperity, Union, Glendale. Don Wilson, Director.
- (4) **Southwest Cooperative Parish:**
Mt. Zion, Mt. Carmel, Macedonia, New Hope, Wesley Chapel, Babel Chapel, Ebenezer, Wiley.
- (5) **Fayetteville Cooperative Ministry:**
Wiggins, Farmington, Sequoyah, St. James, Trinity, Goshen, Wesley Foundation, Central. Charles Watt, Director.
- (6) **Marion-Baxter Probe:**
Bull Shoals, Cotter, Gassville, Yellville, Cedar Grove, Pleasant Ridge, Fairview. Sam Williams, Director.
- (7) **Yell County Probe:**
Danville, First, Trinity, Waltreak, Dardanelle, Liberty Hall, Pisgah, Chicalah, Ola, Birta, Briggsville, Oak Grove, Salem, Belleville, Havana. Bennie Harmon, Director.

Preparatory Phase efforts begun in 1980 and continued are:

Little Rock Conference
Murfreesboro Area
Ouachita County
Southwest Little Rock Metro

North Arkansas Conference
Boone-Newton County
Scott County
E. Clay County
Brinkley Area

Slated for preparatory effort in 1981-82 are churches within the following geographical areas:

Little Rock Conference
Arkadelphia Area
Columbia Co.
Miller County
Nevada County
Hempstead County
Ashley Co.
Alzheimer Area
DeWitt Area
Grant County
Sweet Home
Duncan
White Memorial
Hensley
St. Paul Maumelle
Hoover Memorial
Wesley Chapel

North Arkansas Conference
Baxter-Marion Co.
Independence Co.
So. Sebastian Co.
St. Francis — Cross Co.
N. Craighead Co.
W. Washington Co.
Benton Co.
W. Lawrence — Randolph Co.
Johnson — Franklin Co.
Perry — Conway Co.
N. Little Rock Area
Woodruff Co.

VICTOR H. NIXON, Director
LOUIS "BIFF" AVERITT, Chairperson

Cooperative Parish Ministries: Our Style Of Mission And Ministry

As the Area Committee on Cooperative Parish Ministries has listened to the churches in 1979 and in 1980, the definite need we have heard is to move forward with a common theme and sense of direction for the United Methodist Churches in Arkansas. Toward this end, we

offer the following theme as a way to get a handle upon being and doing ministry together effectively:

“Cooperative Parish Ministries: Our Style Of Mission And Ministry”

This is not a new program nor is it a new type of structure, for many of us have this as our style already. The purpose of setting this theme as an area emphasis is to give an intentional focus to working together at all levels of the Church as the norm. The unique strength of Methodism has been and still is its connectional system of unity.

For several years we have found ourselves trying to get a handle on evaluating what we are doing as ministers and churches. We have said and believe that strengthening the local parish church is critical at this time. To help the local churches, at the District and Annual Conference levels, can only take place when we work together cooperatively to provide ways that churches may serve together for growth and service.

By intentionally focusing our attention upon this style and stance of ministry, through cooperation at every level of the Church and its work, we can evaluate our programs and our ministry in terms of how well they move us toward mutual support. Without mutual support, competition and envy occur. The non-cooperative stance, “My ministry and My program,” can become a source of distrust and even conflict. These are negative results brought on by the lack of a sense of direction, and can be removed by the common bond of sharing a caring and cooperative style of ministry and mission.

Cooperation produces a sense of team work and a genuine appreciation for each other as persons of worth with a contribution to make. We seek to support this team building process and to oppose things which would separate and divide us.

The following two-phase approach to working together seeks to demonstrate how we can use our present structure to effect Cooperative Parish Ministries as our style in Mission and ministry.

Cooperative Parish Ministries Policy Statement

I. Introduction

The small membership church is the rule, rather than the exception, of Arkansas United Methodism. Three-fourths of our local churches have memberships of two hundred (200) or less, and half of them have one hundred (100) members or fewer. Most of these churches have never had access to full time pastoral care. The charges of which they are a part are frequently re-aligned. Often, clergy appointed to small membership churches do not remain in that appointment longer than two years. Our small membership churches are often isolated from the program and resources of the annual conference and the general church. This means that three-fourths of the local churches in the Arkansas Area are hindered in fulfilling their ministry and mission.

We must find some way to strengthen our small membership churches, for United Methodism in Arkansas is only as effective a witness to the gospel as its individual congregations. These words from the Book of Discipline express well why it is crucial that small membership churches in the Arkansas Area be strengthened for involvement in mission and ministry in their communities and the world: “The people of God are the Church made visible in the world. It is they who must convince the world of the reality of the gospel or leave it unconvinced. There can be no evasion or delegation of this responsibility; the Church is either faithful as a witnessing and serving community, or it loses its vitality and its impact on an unbelieving world” (para. 106).

The Area Committee on Parish Development was convened in 1977 to find some means of addressing the needs of our small membership churches and to provide every United Methodist Church and every United Methodist person in the Arkansas Area access to full time pastoral leadership and maximum opportunity for involvement in mission and ministry. The Journals of both the North Arkansas and Little Rock Annual Conferences reflect the action supporting cooperative parish development as one way of empowering the Church in Arkansas. Bishop Kenneth W. Hicks has provided creative leadership in this innovative style of ministry of Arkansas.

II. Cooperation: A Study of Ministry

Ministry as a lifestyle of servanthood is a way of relating to persons, to which all Christians are called. Ministry is dependent upon a nurturing community of prayer and celebration, learning and action for its faithfulness to the gospel. In order for ministry to have "vitality and impact on an unbelieving world," our concerns are:

1. To enable the local church to carry out its primary task within the life of the congregation, the community, and the world; and
2. To provide adequate support for a more effective ministry, clergy and lay.

The 1976 *Book of Discipline*, para. 206, provides for the development of cooperative parish ministries:

1. "Local churches, with the guidance of the Holy Spirit, may enhance their witness to each other and to the world by showing forth the love of Christ through forms of mutual cooperation.
2. Annual Conferences shall consider organization of cooperative parish ministries through a program of parish development. Parish development is an intentional process of enabling congregations and church related organizations in a defined geographic area to develop coordinated church program and ministry."

The primary purpose for the formation of cooperative ministries is more effective ministry and mission in the local church. The local church is the basic unit of Christian Faith and, therefore, of primary importance. Effective ministry in the local church means clergy and laity supporting and enabling each other, working together in the community and the world, in the name of Christ our Lord.

Every local church, regardless of size or situation in Arkansas can both receive and give in the parish formation process. Each congregation is a unique variety of persons with strengths that can benefit and enhance the ministry of other congregations and with needs that can benefit and enhance the ministry of other congregations and with needs that can be met through cooperation with nearby communities of faith.

Decisions about involvement in cooperative ministries are finally the decisions of the churches themselves. However, the parish formation process may be initiated from the district or annual conference as well as the local church.

The sole intent of parish development is to assist each congregation to attain its full potential of ministry through voluntary involvement and cooperation of the members of the congregation always being sensitive to the preservation of the identity of the local church. The small membership church, like the larger membership church, in rural or urban setting has much to offer to the whole Church; thus, to strengthen the connection is mutually to strengthen the entire Body of Christ.

III. The Development of Cooperative Parish Ministries

The process of parish formation develops through at least five phases: (1) preparatory, (2) probe, (3) structuring, (4) operating, and (5) evaluation. Such development takes a number of years and involves long-term commitment from clergy and laity to this style of ministry. Without a sufficient period of time, usually a minimum of three years, the parish will not have a chance to develop effectively.

The importance of the Preparatory Phase cannot be overstressed. It is a period of time, usually one year, in which the following considerations are involved:

1. Geographical determinations of "target areas" for potential parish development sites;
2. Demographic studies of population, density, make-up, vital statistics, etc.;
3. Studies of local church membership, needs, finances, etc.;
4. Studies of community needs;
5. Determination of boundaries — school districts, trade areas, municipal and county lines;
6. Involvement of laity and clergy within the target areas at every level of decision-making and action;
7. Intensive interpretation and clarification of cooperative parish ministries to churches involved.

Careful examination of the potential situation and extensive communication among clergy and laity about future possibilities for the mission and ministry of the Church will lay secure foundations upon which cooperative parishes can develop. Hasty or premature decisions and/or actions can result in mistakes that could jeopardize the process.

There are seven forms of cooperative parish ministries which are delineated in the 1976 **Book of Discipline**, para. 206. The particular form which any cooperating group of churches takes will be determined by the churches themselves.

IV. Determination of Parish Composition and Location

There must be a mutual agreement between clergy and laity, based upon careful analysis of the situation, for the cooperative parish to develop. A willingness to continue the process is essential, trusting that more meaningful ministry for all persons can be developed through cooperation. The involvement of the District Superintendent is essential. The consultative services of the Area Director of Cooperative Parish Ministries shall be used to determine the potential for and development of cooperative ministries.

The Bishop and the District Superintendents in consultation with each local church have the final responsibility to determine which local churches will be encouraged to organize cooperative ministries, since district and charge lines as well as the appointment of pastoral leadership are the responsibilities of the Bishop and Cabinet. (**Discipline**, para. 515.2)

V. An Arkansas Area Cabinet Policy on Parish Development

The members of the North Arkansas and Little Rock Conference Cabinets do hereby commit ourselves in sacred covenant to "shoulder the burdens, share the risks, and celebrate the joys" of all churches within the broader scope of "full ministry" for all persons, and further, this commitment shall find expression through a genuine exercise of a policy of cooperative parish development.

We believe that through a long-range ministry of cooperative parish development we can help all local churches to be more effective, individually and together.

We believe that the unique nature of each congregation, large and small, will enable all potentially to benefit each other in the commonness of our calling and mission.

And, we believe that through cooperative parish development every church in the Conference and in the Area can be related to a full time qualified minister.

We encourage all pastors and all churches of the Little Rock, and North Arkansas Conferences to prayerfully consider their opportunities through present and potential parish arrangement; and, we pledge to support as the Cabinets, a continuity in appointments to Parish arrangements that will undergird both the churches and the pastors who assume responsibility for this vital area of ministry.

VI. Staff and Appointments

A. A parish/probe staff is a group of persons, clergy and lay, who share a common ministry within a defined geographic area characterized by the following ingredients:

1. Working toward agreed upon goals
2. Team ministry
3. Mutual support and accountability
4. Shared skills and interests
5. Appointment to a multiple-charge parish or probe staff
6. Commitment to a minimum of three years in a cooperative parish situation.

B. Given the nature of cooperative team ministries described above, the style of appointment making must be characterized by the following:

1. The type and number of staff persons will be determined by careful study of needs, resources, potential and goals of the cooperative parish situation.
2. The Pastor/Parish Committee or other official parish group will assist in the determination of staff needs.
3. Each cooperative parish ministries staff must have a Director who shall exercise administrative and supervisory responsibilities in addition to his/her local church responsibilities. The Director shall be appointed by the Bishop.

4. Persons shall be appointed by the Bishop to a "staff" or "parish" in addition to a "charge" thus making appointive responsibilities clear.
5. Training for parish staff members in team building, conflict management, program planning, and church administration shall be required. Such training is the responsibility of the Area Director of Cooperative Parish Ministries.
6. Evaluation of the parish Director and/or staff shall be the responsibility of the District Superintendent in consultation with the Parish Council or other official group.
7. The Director of the parish or probe staff shall be consulted in the selection of all persons on the staff.
8. Prospective staff members shall be consulted prior to staff appointment and shall be given opportunity for examination of expectations and goals; covenanting with the Director, team members, District Superintendent, regarding responsibilities; discussion of working relationship; and arrangement of housing, salary, and other appropriate items.
9. Appointments to cooperative parish situations shall be given priority with respect to both time in the appointive process and personnel. The cooperative parish situations shall be removed from the regular sequence of appointments first and given special consideration, with the right person for the right staff.
10. The local church Pastor/Parish Relations Committee and the Parish Council shall be consulted prior to finalization of appointment.
11. The Cabinet shall coordinate with the Commission on Equitable Salaries, the Board of Global Ministries, the congregation, and other resources in providing funding for parish staff.
12. The need for additions to and changes in parish staff personnel should be communicated to the Cabinet prior to the beginning of the appointive process, not later than February 1.
13. Where feasible, the Cabinet in consultation with the congregations involved, will form cooperative parish ministries that are inclusive according to Disciplinary guidelines.
14. A coordinator shall be designated for preparatory phase efforts.

VII. Procedure: An Important Ingredient

The following steps are important to insure that responsible and accountable cooperative parish ministries will be formed:

1. Choosing the potential parish area carefully.
2. Developing the staff and parish to meet known needs.
3. Implementing a careful planning process:
 - a. Working through an understanding of mission, purpose, and ministry;
 - b. Identifying human needs which emerge in the situation;
 - c. Identifying resources to meet these needs;
 - d. Developing alternate ways of using these resources to meet these needs;
 - e. Deciding which alternative to use;
 - f. Planning in detail;
 - g. Implementing the plan;
 - h. Monitoring, evaluating and revising;
 - i. Praying.

VIII. Area Director of Cooperative Parish Ministries

- A. The task of the Area Director of Cooperative Parish Ministries shall include the following responsibilities:

1. Development of Program and Ministry in Cooperating Groups of Churches

Purpose:
To cooperate with Parish staff by enabling cooperating groups of churches to identify, design, resource and actualize the things they wish to do.

To relate to the Conference Committees on Parish/Community

Development Board of Global Ministries for programmatic purposes.

Examples of implementation:

Develop a process to identify what is important to all the churches in cooperating group.

Help churches determine how they can best work together to achieve desired results.

Aid cooperating churches in gathering resources needed for the ministries they plan, e.g. financial grants, resource persons, materials, etc.

2. Consultation and Training Program

Purposes:

To help pastors, district superintendents, and laity understand in detail Cooperative Parish Development and how its principles apply to the geographic area in which cooperating groups of churches minister.

To gain a comprehensive view of areas being served by staff teams.

To devise strategy for the forming of cooperating groups of churches that are centers for mission and ministry.

To build a "team relationship" among all persons professionally involved in the Cooperative Parish Development effort.

4. Site Identification and Selection

Purpose:

To identify sites with reasonable chances for good experiences in working cooperatively and which will enhance the total cooperative parish development effort.

Examples of implementation:

Develop with the cabinets a "time line" for the initiation of additional probe staffs.

Gather and prepare the necessary data (population, growth patterns, etc.) for potential areas for the establishment of cooperating groups of churches.

To define appropriate geographic areas.

Develop procedures for working with appropriate conference structures, bodies, regarding changes in supports, e.g., equitable salaries.

Develop a process to prepare churches for the arrival of probe staff.

5. Strengthening of Ethnic Minority Local Churches

Purpose:

To utilize the tool of consultation and training; parish staff identification; and site identification and selection to enable the ministries of our Ethnic Minority Local Churches.

Examples of implementation:

In consultation with the EMLC Task Forces, develop a time line for appointing probe staffs and identifying sites inclusive of Black churches and ethnic minority persons.

6. Communications Regarding Cooperating Groups of Churches

Purpose:

To inform laity and clergy about what is happening in cooperative parish development and why.

To share the discovery of new strengths with other small membership churches.

Examples of implementation:

Use Arkansas Methodist

Train designated "communicators" in each cooperating group of churches.

Develop presentations and displays at district and annual conferences.

Develop presentations on Cooperative Parish Development to educate persons in potential probe areas.

7. Support Network for Persons Serving in Cooperative Parishes**Purposes:**

- Further the training of staff members.
- Sharing of strategies and successes in operating parishes.
- Discussion of problems, needs, and resources.

Examples of implementation:

- Retreats for new and continuing staff and lay leadership.
- Regular gatherings of those involved in cooperating groups of churches.

8. Evaluation**Purposes:**

- To develop means by which the Cooperative Parish Development process may be annually evaluated.
- To provide methods/instruments for evaluation of cooperative parish ministry personnel.

9. Theological Interpretation**Purpose:**

- To provide theological rationale and interpretation on the nature of the church and its ministry, especially as it relates to Cooperative Parish Ministries.

B. Accountability

1. The Area Director shall be related and responsible to the Bishop's Office for administrative purposes.
2. To the Committee on the Area Director of Cooperative Parish Ministries.
3. To the Area Network on Cooperative Parish Ministries.

C. Cabinets

1. The Area Director of Cooperative Parish Ministries shall be a member of the expanded cabinets of the North Arkansas and Little Rock Conferences.
2. Shall provide information to the cabinets on parish needs, problems, resources, personnel and staff suggestions.
3. Shall work in cooperation with the District Superintendents in the development of cooperative parish ministries and shall always consult with the District Superintendent regarding work in particular churches.
4. Shall be informed of date and nature of all Cabinet meetings.

D. Support Structures

Support structures are necessary to ministry both in and beyond the local church. The following support structures will be available to the Area Director of Cooperative Parish Ministries:

1. Area Committee on Director of Cooperative Parish Ministries
2. Expanded Cabinets
3. Network of persons with similar job descriptions and interests
4. Area Network on Cooperative Parish Development
 - a. To provide a Human Support Base for persons serving in marginalized or cooperative situations;
 - b. To provide a forum for discussion and exchange of information on factors or issues influencing ministry and mission in small membership churches;
 - c. To provide a means by which long-range planning in ministry and mission can occur;
 - d. To provide a means of advocacy which can influence those structures, churches, leaders, on behalf of more effective and just forms of ministry.
5. Continuing Education

E. Conference Councils on Ministries

The Area Director of Cooperative Parish Ministries shall be an ex officio member without vote of the two Conference Councils on Ministries for purposes of program development and coordination related to parish development.

F. Location

The Office of Cooperative Parish Ministries shall be located at United Methodist Headquarters, 715 Center Street, Little Rock, AR.

G. Resources

The Area Director of Cooperative Parish Ministries shall provide resources in the field of parish development for the use of churches, ministers, and parishes of the Arkansas Area. Such resource tools shall include:

1. An Arkansas Area Parish Development newsletter
2. Guidelines in cooperative parish organization
3. Study instruments
4. Evaluation instruments
5. List of resource persons skilled in parish development
6. List of sample models of cooperative ministry parishes for study and on-site visitation
7. Parish development audio-visual resource list
8. Notebook for parish development

IX. Area Committee on Cooperative Parish Ministries

The "Area Committee on Cooperative Parish Ministries" shall oversee, evaluate, assist and support the work of that office. The Committee, adapted from para. 758, 1976 **Book of Discipline**, shall be comprised as follows:

A. Function

The function of the Committee on Area Director of Cooperative Parish Ministries shall be:

1. To support the Area Committee on Cooperative Parish Ministries in the fulfillment of his/her responsibilities outlined in the policy statement.
2. To be available for counsel
3. To keep the Area Director advised concerning conditions with the Area as they affect relations between the Area Director, the people, the two conferences and their agencies.
4. To establish a clearly understood process for observing the Area Director in his/her ministry with direct evaluation and feedback in an annual consultation and appraisal of work of the Area Director and the Office of Cooperative Ministries. The Committee shall serve in an advisory relationship with the Bishop of the area.
5. To interpret to the people of the Area and to the conference boards and agencies the nature and function of the Area Director of Cooperative Parish Ministries.
6. To review annually the policy statement, job description of the Area Director, and all other procedures relative to parish development, to assist the Area Director in developing a budget for the Area Office of Cooperative Parish Ministries, and as needed, to make recommendations to the Annual Conference or their boards and agencies.

B. Membership

Attention shall be given to inclusiveness in committee membership with regards to race and sex at least two of the elected members shall be representatives of ethnic minority local church. The Committee shall be composed of:

1. The Arkansas Area Bishop
2. Area Director of Cooperative Parish Ministries.
3. Two clergy; one from each conference serving in cooperative ministries.
4. Two clergy at large members, one from each conference.
5. One Cabinet representative from each conference.
6. Four lay persons (two from each conference) in cooperative development situations.
7. Four lay persons (two from each conference) from urban and rural churches.
8. One person from each Parish and Community Development Committee

- selected by the conference Board of Global Ministries.
- 9. One advisory member, Office of Town and Country, National Division, Board of Global Ministries.
 - 10. Two seminary faculty members (advisory only) chosen from two of the following: St. Paul School of Theology, Perkins School of Theology, Iliff School of Theology, Candler School of Theology, Duke Divinity School.
 - 11. One representative from each conference commission on Equitable Salaries.
 - 12. Seminary Registrar from each conference Board of Ordained Ministry.
 - 13. Area staff person responsible for the Ethnic Minority Local Church.
- C. Selection
- Except for those persons who hold membership by virtue of office, the members shall be selected by the regular nominating/electing procedure of each Annual Conference. The Committee shall be authorized to utilize advisory members who have expertise in an area of special need.
- D. Meeting
- The Committee shall meet at least annually and upon call of the Area Director and/or the Chairperson of the committee or Bishop of the area.
- E. Officers
- The Committee shall elect a chairperson, vice-chairperson, and a secretary for the quadrennium.
- 1. Executive Committee: These officers and the Director shall constitute the Executive Committee. In the interim between regularly scheduled meetings the Executive Committee shall be authorized to act on behalf of the Area Committee on the Director of Cooperative Parish Ministries.

Ben F. Jordan, Co-Chairperson

Harold Davis, Co-Chairperson

Marian Byrd, Secretary

Office Of Cooperative Parish Ministries

Projected Budget 1982

Director's Salary	\$26,300
Director's Travel	6,000
Director's Utilities	4,500
Director's Housing & Furnishings	5,650
Secretary's Salary	7,200
FICA (6.85%)	480
Lay Pension Program (6%)	420
Clergy Pension (MRPF)	2,600
Secretary's Health Insurance (1981 = 524)	550
Director's Health Insurance (1981 = 1206)	1,300
Workman's Compensation	230
Death Benefit Program (1981 = 205)	250
Travel Insurance	75
Furniture, Equip., Maint.	500
Office Rental & Pkg. (312 × 5.00 + 240)	1,800
Telephone	3,200

Director's Trng. & Resource Material	1,000
Supplies and postage	1,500
Area Training Events	2,500
Area Committee and Network	1,500
Communications	1,500
Contingency	<u>1,000</u>
	\$70,055

\$35,028 — North Arkansas Conference

\$35,028 — Little Rock Conference

Review and Evaluation Committee

In accordance with the functions of the committee, we have performed a review and an evaluation of the Conference Council on Ministries, Boards, and Agencies, etc. We noted some weaknesses for consideration:

In the area of "Local Church Stewardship" it was felt that too little was being done which results in inadequate monetary resources for local church and conference programs. The committee recommends a higher priority be given to the promotion of stewardship and in increased funding for the Conference Council Committee on Stewardship.

In the area of "Local Church and Education and Age-Level Ministries," it was noted that attention needs to be devoted to young adult and adult ministries.

The Committee reviewed the job analysis of our conference employed staff and had one recommendation. We recommend that an Area Associate Director of Ethnic Minority Local Church be named by the cabinets of the Little Rock and North Arkansas Conferences with salary and expenses being equally divided and the appointment to be effective at the close of the 1981 sessions.

A report from the Commission on the Status of the Role of Women, dated 4-4-81, was reviewed, and it was the consensus of the Committee that the Annual Conference should move as expeditiously as possible in meeting the mandate of the 1980 General Conference regarding representation on all boards, commissions, and committees on a one-third lay, one-third lay women, and one-third clergy basis.

It is recommended that beginning June 1, 1981, each District Council on Ministries shall have a member from the Commission on the Status and Role of Women as a member of that Council until a formal change of structure can be effected.

A proposal to provide for District Lay Leaders to be members of the Annual Conference was discussed and it was the consensus of the Committee that membership for these persons should be granted immediately following consideration of membership for Diaconal Ministers if additional lay positions are available.

It is recommended that the Review and Evaluation Committee consider the compensation received by the ministers of our Conference to determine the most appropriate method this information might be given in light of the tax laws and recommendations of the General Church. A part of this study should include how the information be reported to the Annual Conference through the salary sheets and work sheets of the District Superintendents.

Respectfully submitted,

Bill Keltner
Chairman

Policy Statement

Equitable Salary And Mission Salary Supplement

Equitable Salary Guidelines

All requests for Equitable Salary grants shall be reviewed before grants for mission supplement are considered. Equitable Salary needs shall have prior claim on available funds.

- I. The Commission shall recommend to the Annual Conference the amount for Equitable Salary support to begin on January 1st.

The Commission shall recommend the maximum amount of Equitable Salary monies that a charge may receive (Para. 935.10). This amount shall be effective on January 1st.

The maximum amount of Equitable Salary support for:

June, 1981 — December, 1981 shall be \$1,800.00; From January 1982 — December, 1982 shall be \$2,200.00.

- II. The Minimum Salary for a pastor approved by the Annual Conference for the 1981-'82 year shall be:

	June-Dec., 1981	Jan.-Dec., 1982
Full Time	\$11,200.00	\$12,000.00
Resident Student	\$10,000.00	\$10,000.00
Non-Resident Student	\$ 8,000.00	\$ 8,000.00

- III. Where a charge sets more than the minimum requirement of \$250.00, the pastor will be allowed to receive the benefit of the increase for that year provided total support does not exceed minimum salary. No pastor shall suffer a loss of income through the next session of the Annual Conference due to the failure of the charge to meet the minimum requirements.
- IV. To encourage charges to reach full Equitable Salary support, a charge will be given credit for any annual increase that is in excess of \$250.00, and the pastor shall be allowed to receive an amount equal to one-half of said increase: total support not to exceed the minimum salary set by Annual Conference.
- V. In the event of insufficient funds to meet all claims, each charge shall share proportionately from the funds available.
- VI. The Commission shall report the amounts paid during the fiscal year to each charge and minister.
- VII. The above plan of distribution of funds be made effective June 1, 1981.
- VIII. **Equitable Salary Applications and Grants**
 1. Every church and/or charge shall submit a proposed budget in writing. Copies to the Commission through the District Superintendent by January 1.
 2. Each church and/or charge shall conduct a financial campaign and report the results to the Commission through the District Superintendent by January 1.
 3. Each church and/or charge shall have accepted the apportionments in full for the coming year. Each church and/or charge shall have paid the apportionments in full the preceding year.
 4. The church and/or charge shall increase the pastoral support at least \$250.00 annually.
 5. The church and/or charge shall make application to the Commission on the prescribed form by action of the Charge Conference.
 6. The District Superintendent shall make his/her recommendation to the Commission by the date set by the Commission. The date shall not be later than January 10th.
 7. Pastoral assignment shall be full time (Para. 438.3 & 3a) except that the Commission shall consider applications whose pastoral supply is appointed in accordance with Para. 438.3b and 437.2.
 8. In exceptional cases approved by the Cabinet, any requirement above except #7 may be waived by the Commission.

- IX. The Equitable Salary Commission shall be empowered to designate a portion of the Equitable Salary Fund for Mission Salary supplement provided that Mission Salary Supplement shall not exceed the balance anticipated for the year after Equitable Salary grants have been approved.
- X. Mission Salary Supplement Applications and Grants
1. Every church and/or charge shall present a budget for the year to the Commission through the District Superintendent.
 2. Each church and/or charge shall conduct a financial campaign and report the results to the Commission through the District Superintendent by January 1.
 3. Each church and/or charge shall have accepted the apportionments in full for the coming year. Each church and/or charge shall have paid the apportionments in full the preceding year.
 4. The church and/or charge shall make application to the Commission on the prescribed form by action of the Charge Conference.
 5. The District Superintendent shall make his/her recommendation to the Commission by the date set by the Commission. The date shall not be later than January 10.
 6. Exceptional cases may be declared by the Commission from the above requirements and waived on recommendation by the District Superintendent provided the District Superintendent shall file in writing the reasons for the exceptional circumstances.
- XI. All grants from Mission Salary Supplement shall be reported by the Commission to the Annual Conference.
- XII. Adjustments may be made by the Commission at the beginning of the fiscal year when such adjustments are necessitated by a change of appointment or realignment of the charge — or by a new salary arrangement voted by the Charge Conference.

Equitable Salaries Budget For 81-82

ARKADELPHIA DISTRICT

351151	Daisy/Langley	2,452
351155	Delight Ct	1,810
351157	Fountain Lake	600
351255	Glenwood/Grants Chapel	1,660
351257	Haven — Hot Springs	3,020
351355	Norman/Point Cedar	900
351357	Okolona Ct	360
351359	St. Paul — Malvern	1,312
351455	Tigert/Morning Star	2,969
351457	Valley Grove/Murfreesboro	1,200
	TOTAL	16,283

CAMDEN DISTRICT

352255	Holly Springs	3,170
352351	Magnolia Ct	1,330
352353	McDonald	600
352354	Mt. Moriah	600
352355	Pleasant Grove	1,935
352451	Village/Ebenezer	1,550
	TOTAL	9,185

HOPE DISTRICT

353155	Babel Chapel	1,200
353157	Doddridge Ct	900
353251	Ebenezer/Wiley	1,000
353255	Emmet Ct	1,170

LITTLE ROCK CONFERENCE

353257	Hall Ct	2,765
353355	Sevier County	2,000
353357	Rondo/Harmony Grove	1,950
TOTAL		10,985
LITTLE ROCK DISTRICT		
354155	Hickory Plains	3,000
354157	Hunter/Mark's Chapel	520
354251	Hunter/Mt. Pleasant	1,710
354257	St. James — Lonoke	300
354351	White Memorial	1,750
354355	Hoover	4,000
TOTAL		11,280
MONTICELLO DISTRICT		
355151	Hermitage Ct	1,500
355155	Watson	1,000
TOTAL		2,500
PINE BLUFF DISTRICT		
356155	Redfield	500
356157	Roe Ct	1,050
356255	St. Mark Ct	4,400
356257	Sulpher Springs	1,500
TOTAL		7,450

United Methodist Foundation Of Arkansas

Resolution

At the regular meeting of the Board of Directors of the Methodist Foundation of Arkansas of Little Rock, Arkansas, held on May 11th, 1981, by unanimous vote, the Board adopted the following resolution:

Resolved that Article First of the Articles of Incorporation of The Methodist Foundation of Arkansas be and it is hereby amended to read as follows:

“FIRST: The name of the corporation is The United Methodist Foundation of Arkansas.”

There being no further business to come before the meeting, a motion to adjourn carried.

Richard C. Butler
President

Don Riffin
Secretary

1980-81 was a conference year in which the Foundation continued its efforts to become more visible as a service agency of United Methodism in Arkansas. We believe that as more Methodist individuals and local churches become increasingly aware of the services available to them through the Foundation, that it will greatly strengthen the work of the United Methodist Church.

During 1980, the Executive Director has attended and participated in workshops in the Paragould, Jonesboro, Conway, Pine Bluff, Little Rock, and Monticello Districts. At each of these workshops, materials concerning the work of the Foundation, particularly those relating to wills and estate planning, have been distributed. Several local church and individual contacts have been very encouraging.

At the semi-annual meeting of the Board of Directors held on May 20, 1980, the following

officers for 1980-81 were elected:

President: Mr. Richard C. Butler

Vice-President: Dr. Clint D. Burleson

Secretary: Mr. Don Riffin

Treasurer: Ms. Ann Onstott

The Personnel Committee, consisting of Dr. Ralph Hillis, Chairman, Dr. Earl Carter, Rev. George Tanner, Dr. M. D. Deneke, and Mr. Don Riffin, met on November 18, 1980 and appointed a Sub-committee of Mr. Don Riffin, Chairperson, Rev. George Tanner, and Dr. Earl Carter which was authorized to initiate a search for a qualified individual who would become Executive Director of the Foundation on a full-time basis no later than July 1, 1981.

Prior to initiating a search for a qualified person, the Sub-committee developed the following statement of major duties and responsibilities of the Executive Director together with desired qualifications:

Major Function

Serves as chief staff executive officer to guide and assist the Board of Directors of the Foundation in achieving the goals of the Foundation according to approved policies and procedures.

Major Duties and Responsibilities

Administrative

Recommend and participate in the formation of new policies and programs, and make decisions with existing policies.

Plan, organize, direct and coordinate programs and activities of the Foundation to assure that Foundation objectives are attained, plans fulfilled, and needs met.

Develop and provide leadership to volunteer structures of the Foundation within the Conferences, Districts, Sub-districts, and local churches.

Relate to the Annual Conferences of the United Methodist Church in Arkansas.

Financial Development:

Apply knowledge of appropriate methods and procedures of fund raising in estimating campaign potential, establish campaign goals, analyze campaign progress and evaluate campaign programs.

Work with the Board to develop and direct fund-raising campaigns throughout Arkansas.

Analyze and evaluate fund-raising results as a means of improving future campaigns.

In January 1981, a notice of a job opening was published inviting applications from qualified persons. After reviewing applications received, screening, and interviews with individuals judged to be best qualified, the Sub-committee reported its findings and recommendations to the full committee on May 11, 1981. On the same date, the full committee reported its recommendations to the Board of Directors of the Foundation. The job description as developed was approved together with the recommendation that Mr. James B. Argue, Jr. be elected as Executive Director of the United Methodist Foundation of Arkansas. The report was unanimously approved, and Mr. Argue was elected Executive Director to assume the responsibilities of the office on June 15, 1981.

On May 11, 1981, all officers of the Foundation were re-elected.

The Foundation regrets that Mr. Winston Faulkner and Mr. Frank Thompson withdrew as board members of the Foundation during 1980 due to the fact that they were elected as members of the Conference Council on Finance and Administration. We are delighted to welcome to board membership Mrs. Clark Smith of Stuttgart, Mr. Clifton Meador of Dumas, Mr. Sidney Good of Pine Bluff, who is well known across the Conference as the immediate past chairman of the Board of Pensions, and Mr. Maurice Mitchell of Little Rock.

The annual meeting of the Directors of United Methodist Foundations, representing 63 annual conferences, was held in St. Louis, Missouri October 5-7. Robert F. Sharp, a

nationally known and highly respected development authority of the Robert F. Sharp Co. of Memphis, Tennessee, was the principal speaker and resource person for the conference.

Planning is under way to complete in 1981 the organization in each of the districts of the two conferences of a team that would conduct seminars or workshops in the areas of wills and estate planning. Such teams will include a trust officer, accountant, CLU (insurance), and an attorney. Efforts would be made to target in on selected groups in accordance with the objectives of the Foundation. These activities, as planned, would be coordinated with the programs of the District Superintendent and District Council on Ministries.

On September 1, 1980, the Foundation was pleased to obtain badly needed office space through the cooperation of the leadership of the Arkansas Methodist. In the twelve months preceding, the work of the Foundation has been conducted from a desk made available by the North Arkansas Conference Council on Ministries. Our new telephone numbers are 374-4831 or 374-4832. Our address remains the same: P.O. Box 3364, Little Rock, Arkansas 72203.

Funds in custody of the Foundation — cash and investments — plus endowment funds of \$21,646 as of January 31, 1981 — amounted to \$148,742. This represents approximately 150% increase since September 1, 1979. During the same period of time, more than \$50,000 has been distributed to institutions and local churches pursuant to directions of donors, and all operating expenses have been paid. A C.P.A. audit of the accounts of the Foundation has been made and is on file in the Foundation office. The Area Treasurer will provide essential financial information for the Conference Journal.

From the number of inquiries received and requests for materials and consultations that are being received in increasing numbers, we know that our United Methodist constituency is rapidly becoming aware of the importance of the work of the Foundation in the life of the church. Within the last two months, the Executive Director has participated in the drafting of two wills from which institutions, agencies, and programs of the conferences will eventually benefit very substantially — conservatively estimated to exceed one-half million dollars.

The leadership of the Foundation is genuinely appreciative of the increased financial support from each of the two Annual Conferences of the area. We believe that as the work of the Foundation becomes better known and the momentum of its activities accelerates, that significant dividends will be available to undergird the ministries of the United Methodist Church in the Arkansas area.

Richard C. Butler, Chairman
Don Riggins, Secretary

Articles Of Incorporation Little Rock Conference United Methodist Camp

New Amendments

Article VII

The Board of Trustees of this Corporation shall be composed of Camp Trustees, Agency trustees, Ex-Officio Trustees, and trustees at large.

Section 1: The Little Rock Conference Camp Trustees (Not to exceed 9 in number) shall be elected by the Little Rock Conference of the United Methodist Church on nomination of the Board of Trustees.

The Agency Trustees, one each, shall be nominated respectively by the Board of Education, the Board of Global Ministries, the Board of Evangelism, the Board of the Laity, the Conference United Methodist Women, the Conference United Methodist Youth, the Board of the Ministry, and the Arkadelphia District Superintendent, of their successors.

The first election shall be as hereinafter set forth and all succeeding elections shall be for a term of three (3) years, with the Board or Agency making the nomination whose Trustees the proposed trustee is to succeed.

Section 2: The following officers of conference organizations, or their successor organizations, shall be ex-officio members of the Board of Trustees of this Corporation, with the same rights and duties as other Trustees, to serve during their term of office: The Resident Bishop; the Conference Director of Education; the Conference Secretary of the Board of Evangelism; the President of the Conference United Methodist Women; the Conference Lay Leader; the Conference Coordinator of Youth Work; and the Director of the Council on Ministries, along with the Associate Director of the Council on Ministries, if not otherwise named.

Changes Recommended For Articles — And The Rationale For Changes:

1. **Article VII, Section 1:** The name of the "Board of Missions" is changed to the current name "Board of Global Ministries." The reason for the name change is obvious.
The words "or their successors." is added at the end of the third paragraph. By adding these words we are making our document much stronger in a legal sense.
2. **Article VII, Section 2:** The following words are added after officers "of Conference organizations, or their successor organizations." Again, this makes our document much stronger in a legal sense.

Delete "Conference Missionary Secretary" as an ex-officio member of the Board of Trustees. This is because our Annual Conference no longer provides for this position.

Nominations — Camp Tanako Board of Trustees — Officers

Terms to Expire 1982 — Trustees

Eugene Cobb
Box 307
Ashdown, AR 71822
Ph. 898-5611

Rev. Gladwin Connell
East Page & Ash
Malvern, AR 72104
Ph. 332-5289

Miss Debbie Biniore
1101 N. Mississippi
Little Rock, AR 72207
Ph. 666-2813

Terms to Expire 1983 — Trustees

Don Riffin
8600 Evergreen
Little Rock, AR 72207
Ph. 664-7242

Mr. Gary Nutter
3315 Olive
Texarkana, TX 75501
Ph. 214/792-8091

Mrs. Faye Norwood
2205 S. State St.
Little Rock, AR 72204
Ph. 374-4267

Trustees-at-Large — 1982

Jim Wilson
4305 N. Lookout
Little Rock, AR 72205
Ph. 664-0215

Rev. David Prothro
P.O. Box 43
Smackover, AR 71762
Ph. 752-2145

Trustees-at-Large — 1983

Rev. Robert Trieschmann
Rt. 2, Box 82-A
Arkadelphia, AR 71923
Ph. 246-6731

Rev. Louis Averitt
Box 357
Sheridan, AR 72150

Terms to Expire 1984 — Trustees

Rev. Charles Settle
Box 417
Carlisle, AR 72024
Ph. 552-7789

Rev. Rodney Steele
P.O. Box 175
Mineral Springs, AR 71851
Ph. 287-5151

Mr. Rockey Starnes
309 S. Main St.
Monticello, AR 71655
Ph. 367-6542

Trustees-at-Large — 1984

Mr. Arnold Tyres
1500 Mountain Dr.
Little Rock, AR 72207
Ph. 225-6038

Ms. Diana Terry
305 W. Main
Magnolia, AR 71753
Ph. 234-4530

Chairman — Rev. Charles Settle
Vice-Chairman — Mr. Gary Nutter
Secretary-Treasurer — Mr. Terry Everitt

Camp Aldersgate

A minister friend of mine recently commented that Aldersgate was the best kept secret in the Little Rock Annual Conference. Unfortunately, this is true, but it is not by intent nor design. We are correcting this and letting the people know who we are, how we are funded and something about the exciting ministries at Aldersgate.

From its very formative days, until the present, Aldersgate has always managed to do what no one else is doing; that is, meeting the unique needs of unique circumstances in a unique way. Aldersgate is more than a place, it is an experience. It is where all who come may know the presence of God in themselves and in their fellow man.

It was in this spirit that we took in the embattered women of Gaines House who, when their home was destroyed by fire, found refuge at Aldersgate. It was the Cuban refugee who proclaimed, "I want very much for myself eternal life!" It is the group of Baptists from Memphis, Tennessee, after spending a weekend retreat, who stated, "Aldersgate is the most beautiful example of New Testament Christianity that we have ever seen." It is the handicapped children who come and experience the presence of God in nature. It is the senior citizens who have established a family relationship in an atmosphere of love. It is the delinquent youth in trouble who learn to relate in an atmosphere of love and acceptance and discover for the very first time there is an alternative life style.

Our ministry is an exciting ministry, which covers such a broad spectrum of service to so many people. I am proud to be there as your representative, meeting these unique needs of unique circumstances in new and unique ways.

Aldersgate operates on a budget of \$475,000. In round figures, we receive \$10,000 from the Little Rock Annual Conference as an Advance Special, \$10,000 as a line item apportionment from the North Arkansas Conference and \$10,000 from the Women's Division, Board of Global Ministries. Sixty percent of our funds come from the government and only twelve percent from the Methodist Church. The balance comes from private contributions and grants.

Because of government cut-back and reduction in spending for social services, we can expect less revenue from this source. This year, we have already lost \$200,000 for our ministry to the senior citizens. When the government spends this kind of money, they want to control, and their concepts of control do not always agree with that of the church. Since we are a part of the Methodist Church, we don't need this kind of control. We must have control of our own ministries and our own programs.

Aldersgate will survive and it will continue its ministry of service, but we can do so only if

the Methodist Church will assume a much greater share of the funding. We ask for your help and support on this. We also encourage your local church to become more involved and discover the spirit and ministries of Aldersgate. Some churches are now doing this, but we need more to do so. For example, Highland Park United Methodist Church from Dallas, Texas will have a work detail of 40 youth and 10 adults who will be with us the first week of June building, painting and repairing at the Camp. Already they have committed to raise funds and come back next year and build a much needed chapel on our grounds. This great church in Dallas has discovered the worthwhileness of our ministry and our missions; surely, our local churches can do no less.

We reach and touch the lives of so many people from all over the state and from other areas. The people we serve are too precious to ignore. We serve a God that is too great to deny, and we have a mission that is too exciting to miss. Come and join with us in fulfilling this mission.

Board Of Trustees

The Little Rock Conference Board of Trustees met on April 22, 1981. Rev. Charles Ashcraft presented a request that we sell 1.61 acres of land located in Section 25 Township 9S Range 19W in the Arkadelphia District to Potlatch Forest.

This property was deeded to the church in 1891 for use as a church site at that location but has never been used for that purpose and has been abandoned for 90 years.

Several lumber companies have claimed ownership and Potlatch is now willing to pay the church the amount of \$1,610.00 to settle the title to the property.

We recommend that this property be sold to Potlatch for this amount and that the proceeds be turned over to the Arkadelphia District for use in projects within the District.

Ralph E. Hale, Chairman
R. J. Willis, Secretary

United Methodist Women

Reading from the Scriptures 2 Timothy 1:7 For God did not give us a spirit of timidity but a spirit of power and love and self-control, Ruth Daugherty, president of the Women's Division of United Methodist Women began her address to the 8th annual meeting of the Little Rock Conference United Methodist Women. The story of United Methodist Women demonstrates this spirit of power, love and control. It is like reading a continued story in a magazine. In Dayton, Ohio, November 4, 1875, over a hundred years ago, the story began. For the women in Arkansas it began earlier in 1873 at the First Methodist Episcopal Church in Warren, Ark. The mission work of United Methodist Women has a rich heritage and today the story continues to fulfill the purpose with Worship, Study and Action.

Every time United Methodist Women meet from the local unit group meeting to the national division, there is or should be an act of worship seeking God and His message through Jesus Christ. Seeking to determine what our mission today is in the light of Biblical understandings. In order to find this, we must study.

It has been said that United Methodist Women are the best educated women in the world. This is what we want for our women and it is a matter of concern that study does not seem to be as important in the local church as it should be. We need the help and support of the local pastor and the whole church community to support mission study. Most of the conference executive committee attends the Regional School of Christian Mission. The school was held in Lincoln Nebraska, in 1980 and will be held in Dallas at Southern Methodist University in 1981. The Arkansas School of Christian Mission was held in Arkadelphia at Henderson State University with 280 people from the Little Rock and North Arkansas conferences attending. The school will move back to Hendrix college in 1981 with the weekend school beginning July 31 thru August 2. Weekday school will begin August 3 thru 6. We will again place major

emphasis on involving young people by providing mission school classes for the children. Provisions for caring for all children will be provided. Youth attendance is, also, encouraged. United Methodist Women of the Little Rock Conference will provide a scholarship for a youth from each district to attend. The district organization of United Methodist Women will select the youth to attend. The conference cooperates with the North Arkansas Conference United Methodist Women and the two Boards of Global Ministries to finance and operate the school, by contributing \$2,000.00 to the school.

Each year a Spiritual growth study is prepared by the Women's division and many women participated in the Interior Life study recommended for 1980. A Christian Disciples workshop has been scheduled for the executive committee and selected district officers for September 18-20, 1981, to provide for deeper spiritual growth. The program resource book and Response magazine are planned to promote study and action.

In February, the conference sent Elizabeth Welch, Jimmie Lee Stephens, Snowie Brown, and me to a World Development Conference in San Antonio, Texas. For four days we studied the forces in our world that promote or impede development all over the world. Kaye Evans, Zenobia Waters and Rubye Lee Jackson from our conference were on the team and conducted individual workshops for participants. The Conference provided us with the theme for the 1981 annual meeting, World Development is . . . , and we will continue this study in an extended two day officer training workshop in November.

Three women, Audrey Powell, Betty West, and I attended the Jurisdiction Legislative Training event. These events provide Biblical interpretation for action to support efforts to improve society in the light of Jesus commandments to feed the hungry, set at liberty those who feel oppression and improve the quality of life for all people. We seek to learn about actions and legislation that speaks to these concerns.

Mary Granderson has recently attended a consultation for consumers representing the Little Rock Conference and she will be ready to share her knowledge with groups requesting programs.

Rosemary McLarty has just returned from a corporate responsibility workshop in New York city and will be able to interpret actions of the women's division in corporate responsibility.

Four women attended new officer training in New York. They were Jimmie Lee Stephens, Merlyn Watson, Snowie Brown and Leona Bonsall. A new office, Secretary of Publicity and Public Relations has been added and Peggy Mitchell has been elected by the executive committee to fill this office. Letha Nell Rushing attended the training for nominating committee chairpersons held in Cincinnati, Ohio.

The undirected pledge to missions sent to the Women's division in 1980 was \$105,525.00. This represents an increase of 5% over 1979. Designated giving, including a \$1,500.00 gift to Aldersgate from the Little Rock conference, was \$13,472.61 making a total of \$118,997.61. The Elizabeth Thornburg Workman fund for youth contribution was \$1,600.00. This was sent to the conference youth organization.

In 1980 the women's division sent \$4,588,475.00 to the Board of Global Ministries for national division work and the same amount for world division work. \$760,898.00 was sent to the education and cultivation division and \$4,768,000.00 was retained in the women's division for their mission and cultivation.

The Little Rock conference evaluation reports from local units showed 185 units of United Methodist Women. Out of 142 units responding to the reports, we show a membership of 8,231 women.

The annual meeting was held at First United Methodist church in Benton, October 4, 1980. Using the theme "Love Made Visible . . . in our Continuing story," the speaker, Ruth Daugherty, president of the women's division challenged us to recognize our heritage and move forward in mission with courage and commitment. Special mission recognition was given to former missionaries Norene Robkin, Daisey Cabean, Helen Wilson, Adele Phillips and Pearl McCain for making love visible through the years. Outgoing officers were presented special mission recognition gifts to mission with Helene Blakley, the beloved outgoing president, receiving the highest mission recognition available.

On October 8-9, 1980, the district officer training was held at Camp Tanako with 52 people attending. Rubye Lee Jackson and Mary Ryan, regional staff of the women's division, led the workshop in identifying the work and mission of the women's division. At this meeting the conference organization began to identify the concerns and prioritize the program emphasis for the quadrennium. This process was continued as the district presidents met with the conference president to identify district and local unit concerns. At the executive committee in January the following goals were set.

1. To participate in the Quadrennial design plan of the women's division to have four workshops in each conference in a six year period.
2. To develop conference teams who will present programs to local and/or district units on specific areas of
 1. Goal setting
 2. Program development
 3. Inclusiveness
 4. Financial interpretation
 5. Membership

These teams will be ready by July 15.

3. To work toward implementing the Charter of Racial Justice.
4. To encourage involvement of more women in the organization of United Methodist Women and be a supportive community to all women.
5. To enlarge our involvement in mission in community activities relating to advocacy for children, families, aging and handicapped persons, women in crises, and any persons with special needs.

As you can see we are well on our way to achieving these goals. In addition to those already mentioned in this report, we are intentionally involving our ethnic minorities in programs and training events. We will have our 1982 annual meeting at Philander Smith college. We made a contribution to ERArkansas and Arkansas Advocates for Families and Children. We helped to secure speakers for the speakers bureau and have offered to help in other ways. We continue to support Church Women United in Arkansas. This work can only be done through the district and local units, and we especially encourage the pastor to meet with the executive committee as they plan their program.

And thus the story of United Methodist Women continues as we seek to find and obey the message of God given to us through Jesus Christ in the mission He calls us to do.

United Methodist Women
Doris Fish, President

Board Of Laymen

The Laymen of the Conference are organized and active in all Districts. Under the leadership of the following District Chairmen, the District programs are carried out.

Arkadelphia District — William Durand — Arkadelphia

Camden District — Terrell O. Hamaker — Magnolia

Hope District — David Orr — Texarkana

Little Rock District — Dale Booth — Little Rock

Monticello District — Hubert McKeown — Wilmar

Pine Bluff District — John Schallhorn — DeWitt

The 1981 Tanako Assembly will be held on September 12 and 13 with Bishop Kenneth W. Hicks as the principal speaker. Bill Mann will return to lead the singing.

The 1981 National Conference of Methodist Men will be held at Purdue University on July 10-12, 1981. The end of registration will be on June 1, 1981. The Little Rock Conference goal for this meeting is 60 men in attendance.

Among the several activities of the Conference Methodist Men are, emphasis on prayer with the Upper Room National Prayer Program, improvements at Camp Tanako, the establishment of a trust fund for Camp Tanako through the Methodist Foundation of

Arkansas, and increasing the number of mens' fellowships in the Conference.

David Orr, President
T. O. Hamaker, Vice President
James Washington, Secretary

Resolution To The Little Rock Annual Conference

We recommend that an Area Study Committee be named by the Conference Nominating Committees to study the possibility of merger of the Little Rock and North Arkansas Annual Conferences; and that the Area Study Committee be composed of an equal number of clergy and laity:

- 1 Representative from each of the 13 districts
- 3 At-Large Members from the North Arkansas Conference
- 4 At-Large Members from the Little Rock Conference

Ex-Officio — Resident Bishop,
Directors of the Council on Ministries

Jack Frost And Company

Certified Public Accountants
Worthen Bank Building
Little Rock, Arkansas
72201

A Professional Association

501-376-9241

Council On Finance And Administration
Little Rock Conference Of The
United Methodist Church
Little Rock, Arkansas

We have examined the balance sheet of the Little Rock Conference of the United Methodist Church as of December 31, 1980, and the related statement of changes in fund balances for the year then ended. Our examination was made in accordance with generally accepted auditing standards, and accordingly included such tests of the accounting records and such other auditing procedures as we considered necessary in the circumstances.

In our opinion, the aforementioned financial statements present fairly the financial position of the Little Rock Conference of the United Methodist Church as of December 31, 1980, on a basis consistent with that of the preceding year.

Jack Frost and Company
Certified Public Accountants

Little Rock, Arkansas
March 16, 1981

**Little Rock Conference Of The United Methodist Church
Balance Sheet
December 31, 1980**

Assets

Checking Account — Commercial National Bank \$ (52,528)

Cash Investments — Conference Funds (Note 3)	
9.141% Certificates Of Deposit	100,000
11.05% U.S. Government Securities	125,000
Dean Witter Intercapital Liquid Asset Fund	37,651
18.825% Corporate Commercial Paper	150,038
Savings Account — Savers Federal Savings And Loan	3,985
Cash Investment — Insurance Committee (Note 3)	
11.125% Certificate Of Deposit	47,536
11.074% Certificate of Deposit	39,001
Cash Investments — Board Of Pensions (Note 3)	
Savings Account — Elk Horn Bank and Trust	1,950
Note Receivable — Finance And Management	5,950
Note Receivable — L.R.C. Council On Ministries	1,232
Receivable From North Arkansas Conference	67,110
Total Assets	<u>\$526,928</u>

Liabilities And Fund Balances

Withheld Payroll Taxes	\$ 167
Fund Balances	<u>526,761</u>
Total Liabilities And Fund Balances	<u>\$526,928</u>

Little Rock Conference Of The United Methodist Church
Statement Of Changes In Fund Balances
For The Year Ended December 31, 1980

	Balance Dec. 31, 1979	Receipts	Disbursements	Balance Dec. 31, 1980
Apportioned Funds				
District Superintendents' Fund . . .	\$ 36,612	\$ 183,077	\$ 181,335	\$ 38,354
Conference Claimants	18,296	404,827	390,266	32,857
Board Of Pensions — Restricted . .	1,942	101	93	1,950
Equitable Salaries	46,682	42,168	59,559	29,291
Ministers Reserve Pension	18,026	294,856	312,882	—
Church Extension	30,973	120,635	115,630	35,978
Campus Ministries	6,939	77,906	84,845	—
Arkansas Methodist	7,127	46,728	53,855	—
Hendrix College	23,700	116,732	140,432	—
Mount Sequoyah	329	2,452	2,781	—
Youth Service — Conference	4,161	6,825	4,057	6,929
Youth Service — Evanston	445	1,589	2,034	—
Christian Education Day	—	9,933	9,933	—
Scarritt College	616	3,963	4,579	—
Council Of Churches	566	4,083	4,649	—
Christian Civic Foundation	1,895	11,226	13,121	—
Episcopal Fund	6,769	22,783	26,974	2,578
Board Of Ordained Ministry	45,114	25,377	27,647	42,844
Ministerial Education — Evanston	—	72,383	72,383	—
Interdenominational Cooperation .	—	7,141	7,141	—
Black College Fund	2,504	41,989	44,493	—
Correctional Ministries	—	35,221	35,221	—
General Administration	—	10,848	10,848	—
Jurisdictional Administration	1,209	5,815	7,024	—

LITTLE ROCK CONFERENCE

	Balance Dec. 31, 1979	Receipts	Disbursements	Balance Dec. 31, 1980
Apportioned Funds				
Temporary General Aid— Conference	—	12,644	12,644	—
Temporary General Aid— Evanston	—	4,121	4,121	—
Episcopal Area Fund	2,797	1,398	300	3,895
Mass Communications	938	4,515	5,453	—
Missional Priorities	(938)	30,722	29,784	—
Pastor's Moving Expense	11,820	11,930	5,097	18,653
World Service	—	190,075	190,075	—
Youth Service Foundation	—	5,298	5,298	—
Special Offerings Funds				
Camp Tanako	3,297	28,323	31,620	—
Golden Cross	623	134	—	757
Pension Fund — Special	500	13,547	14,047	—
Pension Fund — Evanston	300	19,792	20,092	—
Ethnic Minorities Conference	175	420	375	220
Disaster Relief Fund	17,041	5,840	2,555	20,326
Cooperative Parish Ministries	9,235	19,178	24,288	4,125
St. Paul Day Care Center	—	55	55	—
Conference Advance Special Funds				
Aldersgate Camp	1,465	6,726	8,191	—
Jurisdictional Mission Needs Funds				
Oklahoma Indian Mission	1,400	7,565	8,965	—
Rio Grande Conference	1,214	6,559	7,773	—
Lydia Patterson Institute	1,940	10,477	12,417	—
Conference Benevolence Funds				
General Conference Benevolences	43,033	241,525	208,841	75,717
Council On Ministries	9	114,489	119,298	(4,800)
Council On Ministries—Boards And Committees	—	8,292	8,292	—
Board Of Education	21,434	46,330	42,972	24,792
Archives And History	—	227	227	—
District Councils On Ministry	—	7,780	7,780	—
Conference Administration	4,833	51,865	56,698	—
National Division Receipts	8,458	23,000	15,941	15,517
Insurance Committee	146,851	374,912	359,731	162,032
Southwest Conference History	989	317	—	1,306
Methodist Foundation	906	693	1,599	—
Annual Conference	—	5,796	5,796	—
Coordinated Conference Program.	—	29,505	29,505	—
General Advance Special Funds				
One Great Hour of Sharing	216	8,881	9,097	—
World Communion	781	8,969	9,750	—
United Methodist Student Day	233	1,447	1,680	—
Human Relations Day	26	1,502	1,528	—
World Hunger Advance Special . . .	4,289	25,272	29,561	—
Ethnic Minorities	19	758	777	—
United Methodist Committee on Relief	185	1,911	2,096	—
Heifer Project International	2,476	17,580	20,056	—
African Medical	—	45	45	—
World Missions—Miscellaneous . .	10,457	37,980	44,843	3,594

	Balance Dec. 31, 1979	Receipts	Disbursements	Balance Dec. 31, 1980
Apportioned Funds				
National Missions—				
Miscellaneous	100	2,825	2,786	139
Miscellaneous World Service	34	4,728	4,115	647
Hunger Ingathering Program Funds				
Soya Production and Research ...	—	4,537	4,537	—
World Christian Relief Fund.	371	3,754	4,125	—
Heifer Project International—				
Holstein	73	—	73	—
Swine	194	—	194	—
Guatemala	220	3,479	3,699	—
Delta Pace Project.	34	10	44	—
Arkansas Program for Elderly ...	4,165	3,418	7,583	—
Church World Service Supplies ...	3,557	5,515	9,072	—
Undesignated Gifts	12,387	6,354	13,180	5,561
Col-O-Col	—	6,666	6,666	—
Navaho Project.	—	1,087	1,087	—
Philippines Rural Development. .	—	542	542	—
Aldersgate Camp Program	—	1,252	1,252	—
Kickapoo Indian Program	—	45	45	—
Other Funds				
Miscellaneous Benevolences	5,010	20,572	22,083	3,499
	<u>\$577,052</u>	<u>\$3,001,837</u>	<u>\$3,052,128</u>	<u>\$526,761</u>

Little Rock Conference Of The United Methodist Church
Notes To Financial Statements
December 31, 1980

1. Summary Of Significant Accounting Policies

Basis of Accounting — The financial statements of the Little Rock Conference of the United Methodist Church have been prepared on the cash basis. The records are held open for fifteen days after the end of the fiscal year in order to include the remittances from the churches in the conference for the last few weeks of the year. This policy is consistent with prior years.

2. Income Taxes

The conference meets the requirements of Section 501(c)3 of the Internal Revenue Code and is therefore exempt from federal income taxes.

3. Cash Investments

All cash investments are recorded at cost plus interest income as received in the account. Interest on the savings accounts is received quarterly. Interest on Dean Witter Intercapital Liquid Asset Fund is received monthly. Interest on all other cash investments is not recognized until maturity.

Equitable Salaries
December 31, 1980

Receipts:

Balance Forward	\$46,681.87
Apportioned Receipts	40,403.88

LITTLE ROCK CONFERENCE

Other Income	<u>1,763.63</u>	
Total Receipts		\$88,849.38
Disbursements:		
Equitable Salaries (see attached sheets)		<u>59,559.29</u>
BALANCE		<u>\$29,290.09</u>

Equitable Salary Account January 1 - May 31, 1980

Arkadelphia District

Delight Circuit	F. Henderson	\$ 754.15
Haven-Hot Springs	D. West	1,258.30
Tigert/Morning Star	E. Dobson	1,104.15
Valley Grove/Murfreesboro. . .	H. M. Scott	416.65
Friendship	A. Haltom	437.49
Keith Memorial	D. R. Williams	500.00
Okolona Circuit	D. Clairborne	<u>59.16</u>
Total For District		\$4,529.90

Camden District

Chidester Circuit	D. R. Rogers	904.55
Holly Springs	J. P. Polk	1,841.65
Magnolia Circuit	O. Haire	435.45
Pleasant Grove	V. E. Green	1,625.33
Strong/Rhodes Chapel	W. R. Jones	791.65
Bradley	J. Robken	250.00
Village/Ebenezer	R. A. Terry	<u>804.35</u>
Total For District		\$6,652.98

Hope District

Horatio Circuit	M. E. Fleming	625.00
Doddridge Circuit	A. J. Lightfoot	375.00
Hall Circuit	R. B. Brown	500.00
Emmet Circuit	J. B. Swain	500.00
Rondo/Harmony Grove	G. C. Akin	<u>500.00</u>
Total For District		\$2,500.00

Little Rock District

St. James-Lonoke	W. H. Piggee	125.00
Mountain View	W. S. Briant, Jr.	166.65
White Memorial	J. Hughes	729.15
Hickory Plains	J. K. Dodd	1,458.35
Hunter/Mark's Chapel	W. H. Flowers	625.00
Hunter/Mt. Pleasant	R. Armstrong	652.90
Duncan	J. McGuire	<u>150.00</u>
Total For District		\$3,907.05

Monticello District

Hermitage Circuit	C. Monroe	520.80
-------------------------	-----------------	--------

Pine Bluff District

St. Mark Circuit	L. Smith	1,387.50
Carthage Circuit	W. R. Irvin	500.00
	J. Batts	900.00
Roe Circuit	W. D. Haake	208.30
Sulphur Springs	E. Chaddick	<u>625.00</u>
Total For District		\$3,620.80

Distribution January 1 - May 31, 1980 \$21,731.53

Equitable Salary Account **June 1 - December 31, 1980**

Arkadelphia District

Delight Circuit	F. Henderson	\$ 1,055.81
Haven-Hot Springs	D. West	1,761.62
Tigert/Morning Star	B. Bennett	1,731.94
Valley Grove/Murfreesboro	H. M. Scott	700.00
Daisy/Langley	R. McKinnon	1,429.19
Fountain Lake	R. J. Berry	350.00
Norman/Point Cedar	L. Bostow	525.00
Shorewood Hills	C. Steele	61.25
Glenwood/Grant's Chapel	K. Williams	968.31

Total For District \$ 8,583.12

Camden District

Chidester Circuit	R. L. Leste	\$ 3,277.19
Holly Springs	L. Post	712.50
	N. Brown	1,282.50
Magnolia Circuit	O. Haire	907.06
Pleasant Grove	V. E. Green	2,975.00
Dumas/Centennial	H. E. Moss	78.33
Huttig	W. Roden	250.00
Strong/Rhodes Chapel	D. R. Rogers	400.00
	J. F. Brown	750.00
Bradley	J. Robken	350.00
Village/Ebenezer	R. A. Terry	1,254.19
Columbia Circuit	R. Cammack	84.00

Total For District \$12,320.77

Hope District

Horatio Circuit	M. E. Fleming	875.00
Doddridge Circuit	A. J. Lightfoot	525.00
Hall Circuit	R. B. Brown	700.00
New Hope/Mt. Zion	J. Oliver	583.31
Ebenezer/Wiley	J. T. Counts	583.31
Emmet Circuit	J. B. Swain	700.00
Babel Chapel	P. Lomex	1,166.69
Rondo/Harmony Grove	G. C. Akin	1,005.69

Total For District \$ 6,139.00

Little Rock District

St. James-Lonoke	W. H. Piggee	100.00
Mountain View	W. S. Briant, Jr.	233.31
White Memorial	J. Hughes	1,020.81
Hickory Plains	J. K. Dodd	2,041.69
Hunter/Mark's Chapel	W. H. Flowers	875.00
Hunter/Mt. Pleasant	R. Armstrong	914.06

Total For District \$ 5,184.87

Monticello District

Hermitage Circuit	B. E. Pitts	875.00
-------------------	-------------	--------

Pine Bluff District

St. Mark Circuit	L. Smith	2,216.69
Carthage	W. R. Irvin	875.00
Roe Circuit	D. Caldwell	408.31
Sulphur Springs	E. Chaddick	875.00
St. Charles/Mt. Pleasant	R. Dodson	58.31

LITTLE ROCK CONFERENCE

Redfield	J. Scudder	291.69
Total For District		\$ 4,725.00
Distribution June 1 - December 31, 1980		\$37,827.76
Grand Total Distribution January 1 - December 31, 1980		\$59,559.29

Council On Ministries December 31, 1980

Receipts:		\$ 8.75
Balance Forward		113,025.68
Conference Benevolences		273.26
Reim — Supplies		4.96
Reim — Postage		519.00
Reim — Travel		666.30
Reim — Copies		
Total Receipts		\$114,497.95
Disbursements:		
Salary — Director	18,050.00	
Utilities — Director	3,000.00	
Expenses — Director	6,550.00	
Housing — Director	5,400.00	
Salary — Assoc — FH	11,400.00	
Utilities — Assoc — FH	2,700.00	
Expenses — Assoc — FH	5,000.00	
Housing — Assoc — FH	5,400.00	
Salary — Assoc — JL	9,100.00	
Utilities — Assoc — JL	2,700.00	
Expenses — Assoc — JL	5,000.00	
Housing — Assoc — JL	5,400.00	
Secretary — Full Time	7,862.18	
Secretary — Part Time	3,229.01	
Travel — Vouchered	3,611.79	
Rent	5,091.36	
Postage	1,093.84	
Telephone	2,449.89	
Supplies	1,775.32	
Equipment & Maintenance	3,742.48	
Council Meetings	1,065.96	
Payroll Taxes	593.06	
HMEP/DBP/A	6,194.55	
Training Supplements	817.18	
Contingency	1,424.23	
Office Insurance	145.00	
Workmen's Compensation Insurance	281.00	
Director's Legal Liability Ins.	221.10	
Total Disbursements		\$119,297.95
Balance		\$ (4,800.00)

Campus Ministry December 31, 1980

Receipts:		\$ 6,938.52
Balance Forward		65,216.44
Apportioned Receipts		

LITTLE ROCK CONFERENCE

157

Conference Benevolences	12,690.00	
Total Receipts		\$84,844.96
Disbursements:		
Wesley Foundations	\$76,706.44	
Monticello-Parsonage	1,200.00	
Final Disb. 1979 Funds	6,938.52	
Total Disbursements		\$84,844.96
Balance		<u>0.00</u>

Minister's Reserve Pension Fund December 31, 1980

Receipts:		
Balance Forward	\$ 18,026.08	
Apportioned Receipts	294,855.98	
Total Receipts		\$312,882.06
Disbursement:		
General Board of Pensions	\$304,109.71	
Transfer to Pension Fund Special	8,772.35	
Total Disbursements		\$312,882.06
Balance		<u>0.00</u>

Pension Fund Special December 31, 1980

Receipts:		
Balance Forward	\$ 500.00	
Direct Receipts	4,775.00	
Transfer in MRPF	8,772.35	
Total Receipts		\$14,047.35
Disbursements:		
General Board of Pensions		\$14,047.35
Balance		<u>0.00</u>

Board Of Pensions — Conference Claimants December 31, 1980

Receipts:		
Balance Forward	\$ 18,296.24	
Apportioned Receipts	375,454.07	
Temporary General Aid	8,523.43	
Annuities Income	13,464.00	
St. Louis Conference	289.19	
Methodist Publishing House	6,831.01	
Delinquent Conference Claimants	265.00	
Total Receipts		\$423,122.94
Disbursements:		
General Board of Pensions	\$308,784.00	
HMEP — Retired	54,394.25	
Travel	19.00	
Postage	215.81	

LITTLE ROCK CONFERENCE

Meeting Expense.....	329.31	
Secretary's Salary	1,748.52	
Office Expenses.....	204.30	
Payroll Taxes.....	107.17	
Retirement Dinner	353.50	
DBP Retired Ministers.....	15,230.18	
DBP Widows	8,031.68	
Miscellaneous	580.39	
Regional Meetings	267.80	
Total Disbursements.....		\$390,265.91
Balance.....		<u>\$ 32,857.03</u>

**Board Of Ordained Ministry
December 31, 1980**

Receipts:		
Balance Forward	\$45,113.53	
Ministerial Education.....	24,127.66	
Conference Benevolences	690.00	
Student Loan Repayments.....	360.00	
Refunds.....	200.00	
Total Receipts		\$70,491.19
Disbursements:		
Administration Expense	694.45	
Board Expense	1,870.12	
Health Exams	320.50	
Course of Study School	1,930.59	
College/Seminary Scholarships	18,228.55	
Pastor's School	849.80	
Emergency Fund	90.00	
Continuing Education.....	3,663.07	
Total Disbursements.....		\$27,647.08
Balance.....		<u>\$42,844.11</u>

**Conference Administration
December 31, 1980**

Receipts:		
Conference Benevolences	\$10,729.83	
Interest Income	44,695.82	
Journal Sales	10.00	
Total Receipts		\$55,435.65
Disbursements:		
Treasurer's Office.....	33,257.00	
Annual Conference	2,977.14	
Conference Journals	10,765.68	
Pre-Conference Reports.....	950.73	
Conference Secretary	1,025.51	
Conference Statistician	799.41	
Statistician Print-out	246.25	
Conference Trustees.....	35.70	
C.F.A. Expenses	1,059.43	

LITTLE ROCK CONFERENCE

159

Board Expenses	1,137.37	
Audit Expense	1,750.00	
Retired Employees Insurance	568.44	
Miscellaneous	694.10	
General Conference Delegates	168.89	
Total Disbursements		<u>\$55,435.65</u>
Balance		<u>0.00</u>

**Conference Benevolences
December 31, 1980****Receipts:**

Balance Forward	\$ 43,032.97	
Apportioned Receipts	240,153.48	
Other Income	109.05	
Total Receipts		\$283,295.50

Disbursements:

Little Rock Council on Ministries	113,025.68	
Campus Ministry	12,690.00	
Ordained Ministry	690.00	
Archives & History	226.76	
Camp Tanako	14,100.00	
Tanako 1979 Funds	1,692.98	
Conference Administration	10,729.83	
Methodist Foundation	693.04	
COM Programs	23,585.00	
Council Board Operations	7,440.00	
District Council on Ministry	7,779.93	
Regular Church Extension	7,520.00	
Jurisdictional Conference	716.32	
UAPB Campus Ministry	2,083.35	
Parish Development	1,525.42	
1st Delegate to General Conf.	660.00	
1978 Jurisdictional Conference	1,500.00	
Interest to Special Church Ext.	2,182.28	
Total Disbursements		\$208,840.59
Balance		<u>\$ 74,454.91</u>

**District Superintendent's Fund
December 31, 1980****Receipts:**

Balance Forward	\$ 36,612.33	
Apportioned Receipts	183,076.31	
Total Receipts		\$219,688.64

Disbursements:

Salaries	\$108,300.00	
Utilities	18,000.00	
Travel	39,300.00	
Meeting Expenses	9,460.66	
Legal Liability Insurance	442.20	
Pension	5,832.00	
Total Disbursements		181,334.86
Balance		<u>\$ 38,353.78</u>

LITTLE ROCK CONFERENCE

**Hendrix College
December 31, 1980**

Receipts:		
Balance Forward	\$ 23,700.25	
Apportioned Receipts	<u>116,332.33</u>	
Total Receipts		\$140,032.58
Disbursements:		
To Hendrix College		<u>140,032.58</u>
Balance		<u>0.00</u>

**Interdenominational Cooperation
December 31, 1980**

Receipts:		\$7,141.38
Apportioned Receipts		
Disbursements:		
To Evanston		<u>7,141.38</u>
Balance		<u>0.00</u>

**Insurance Committee
December 31, 1980**

Receipts:		
Balance Forward	\$ 62,417.81	
DBP Premiums — Widows	8,207.81	
HMEP Premiums	299,566.07	
DBP Premiums — Ministers & Employees	58,346.04	
Interest Income	<u>3,341.57</u>	
Total Receipts		\$431,879.30
Disbursements:		
DBP Premiums — Widows	\$ 7,837.93	
HMEP Premiums	296,728.38	
DBP Premiums — Ministers & Employees	47,059.91	
Board Meetings	212.97	
Office Expenses	354.04	
Conference Expenses	19.00	
Postage	201.01	
Secretary's Salary	3,715.58	
Payroll Taxes	<u>255.66</u>	
Total Disbursements		<u>356,384.44</u>
Balance		<u>\$75,494.86</u>

**Archives & History
December 31, 1980**

Receipts:		\$226.75
Conference Benevolences		
Disbursements:		
Board Meeting Expenses		<u>226.75</u>
Balance		<u>0.00</u>

Arkansas Council of Churches December 31, 1980

Receipts:		
Balance Forward	\$ 565.90	
Apportioned Receipts	<u>4,083.34</u>	
Total Receipts		\$4,649.24
Disbursements:		
To AR Council of Churches		<u>4,649.24</u>
Balance		<u><u>0.00</u></u>

Board Of Education December 31, 1980

Receipts:		
Balance Forward	\$21,433.86	
Outdoor Education	755.44	
Christian Education Day	9,932.91	
Registration Fees	34,450.05	
Other Income	<u>1,191.52</u>	
Total Receipts		\$67,763.78
Disbursements:		
Operating Expenses	235.90	
Outdoor Education	33,222.41	
Children's Ministry	582.77	
Youth Ministry	180.93	
Adult Ministry	866.88	
Family Ministry	58.75	
Training Supplements	6,498.09	
Supplies	770.35	
Contingency	<u>555.88</u>	
Total Receipts		<u>42,971.96</u>
Balance		<u><u>\$24,791.82</u></u>

Special Church Extension Restricted December 31, 1980

Receipts:		
Balance Forward	\$17,440.26	
Apportioned Receipts	20,000.00	
Interest Income	2,182.28	
Transfer In	<u>1,020.00</u>	
Total Receipts		\$40,642.54
Disbursements:		
Daisy/Langley Parsonage		<u>8,000.00</u>
Balance		<u><u>\$32,642.54</u></u>

Special Church Extension Unrestricted December 31, 1980

Receipts:	
Balance Forward	\$ 9,495.02

LITTLE ROCK CONFERENCE

Apportioned Receipts	34,956.45	
		\$44,451.47
Disbursements:		
Hunter Un Met Church	\$ 3,500.00	
St. Andrew Un Meth Church	1,000.00	
Wesley Un Meth Church	1,000.00	
Mashburn Stained Glass — Haven Un		
Meth Church Hot Springs	2,000.00	
Highland Un Meth Church	15,675.44	
Highland Interest Payment	17,940.14	
Total Disbursements		41,115.58
Balance		<u>\$ 3,335.89</u>

**Camp Tanako
December 31, 1980**

Receipts:		
Balance Forward	\$ 3,296.87	
Church Receipts	11,656.88	
1980 Conference Benevolences	14,100.00	
1979 Conference Benevolences	1,692.98	
To purchase dishwasher	592.00	
Total Receipts		\$31,338.73
Disbursements:		
To Camp Tanako		<u>\$31,338.73</u>
Balance		<u>0.00</u>

**Coordinated Conference Programs
December 31, 1980**

Receipts:		
Conference Benevolences	\$23,585.00	
Transfer In Bd. of Education	5,919.62	
Total Receipts		\$29,504.62
Disbursements:		
Local Church & Evangelism	\$ 2,452.97	
Local Church Society	1,353.77	
Local Church & Mission	1,303.64	
L.C. & Clergy/Diaconal	988.43	
Local Church & Stewardship	359.24	
L.C. Ed & Age Level Ministries	11,967.98	
L.C. & Ethnic Ministries	1,585.43	
L.C. & Communications	9,493.16	
Total Disbursements		29,504.62
Balance		<u>0.00</u>

**Council Boards & Committee Operations
December 31, 1980**

Receipts:	
Conference Benevolences	\$7,440.00

Transfer In Bd. Of Education	851.54	
Total Receipts		\$8,291.54
Disbursements:		
Church & Society	390.59	
Ordained Ministry	618.08	
Communications	559.40	
Evangelism	463.64	
Laity	694.11	
Religion & Race	196.68	
Global Ministries	1,036.93	
Planning & Research	202.95	
Stewardship	496.74	
Worship	750.63	
Diaconal Ministry	436.34	
Status & Role of Women	690.82	
Education	832.66	
Committee on Campus Ministry	167.28	
Youth	754.69	
Total Disbursements		8,291.54
Balance		<u>0.00</u>

**Little Rock Conference Camp
Operating Fund
Statement Of Cash Receipts And
Disbursements And Fund Balance
For The Year Ended December 31, 1980**

Receipts

Conference Benevolence	\$ 11,519.00
Contributions	17,917.98
Camper Fees	53,876.65
Canteen Sales	7,364.31
Interest Income	1,751.20
Loan — Arkansas Bank and Trust	27,350.00
Sale of Property	7,861.20
Sale of Timber	31,253.00
Sale of Tractor	600.00
Total Receipts	<u>\$159,493.34</u>

Disbursements

Payroll — Gross	
Superintendent	\$ 18,699.84
Staff	10,745.43
	<u>\$29,445.27</u>
Add — 4th Quarter 1979	1,163.42
Employees Benefits	962.28
Payroll Taxes	2,070.42
Insurance	5,713.15
Utilities	10,667.79
Telephone	1,325.75
Food Purchased	16,071.55
Supplies	
Building and Ground	4,294.05
Office	1,210.70

LITTLE ROCK CONFERENCE

Maintenance — Building and Ground		5,400.95
Equipment		
Repair and Maintenance		7,362.69
Purchase and Replacement		586.06
Meeting Expense		439.90
Miscellaneous		484.91
Professional Fees		175.00
Canteen Purchases		5,921.87
Interest Expense		676.66
Improvements to Camp		
Paving Road	\$ 3,500.00	
Water System	27,368.34	30,868.34
Payment on Notes		15,363.62
Total Disbursements		\$140,204.38
Excess Receipts Over Disbursements		\$ 19,288.96
Fund Balance — January 1, 1980		4,573.77
Fund Balance — December 31, 1980		<u>\$ 23,862.73</u>
Location of Funds		
Arkansas Bank and Trust, Hot Springs, Arkansas		
Checking Account	\$ 4,815.91	
Savings Account	2,144.81	
Certificate of Deposit	16,901.97	
Fund Balance — December 31, 1980		<u>\$ 23,862.73</u>

VII. Memoirs

Ministers

Willie Henry Piggee
James F. Richardson
Everett Moseley Vinson

Wives and Widows

Mrs. Grace Koen Barnett
Mrs. Mattie Duvall Jacobs
Mrs. Rosa Lee Nabors

Willie Henry Piggee

Reverend Willie Henry Piggee, was born September 4, 1906 to the late Mark and Julia Chatman Piggee in Little Rock, Arkansas.

At an early age he professed a hope in Christ, and united with The Marks Chapel United Methodist Church.

In 1925 he was united in holy matrimony to Miss Hazel Walton, and to this union two children were born, one child preceding him in eternal sleep. He later married the late Miss Lucreacy Jackson thus becoming the stepfather of three daughters. On December 22, 1968 he married Miss Roberta Marshall, and remained a loyal and devoted husband.

On November 20, 1947, Reverend Piggee was called to the Ministry and Preached his first sermon at The Marks Chapel Methodist Church under the pastorate of Reverend R. B. Brown. His faithful pastorates included St. Matthew of Natural Steps, Arkansas, St. James Methodist Church of Roland, Arkansas, for 11 years, Bullocks Chapel of North Little Rock, Arkansas, for 14 years, and St. James Methodist Church of Lonoke, Arkansas for 7 years, where he was pastoring when he became ill.

He departed this life October 11, 1980, 10:30 p.m. at St. Vincent Infirmary.

He leaves to mourn his passing: his loving wife, Mrs. Roberta Marshall Piggee; a daughter, Mrs. Myrtle Lee Piggee Johnson of Rodeo, California; three stepdaughters, Mrs. Louise Jackson Piggee of Little Rock, Mrs. Ailene Jackson Mitchell of Holly Springs, Mississippi, and Mrs. Ellease Jackson Colbert of Columbus, Ohio; four brothers, Harry Piggee, Searcy Piggee, Sterling Piggee Sr. and Phillip Piggee all of Little Rock; four sisters, Mrs. Elnora Watson, Mrs. Nellie Colwye and Mrs. Oneida Dyer all of Little Rock and Mrs. Alice Sanders of North Little Rock; five grandchildren, five great grandchildren; 19 step grandchildren, 28 great-step grandchildren; a host of nephews, nieces, other relatives and friends.

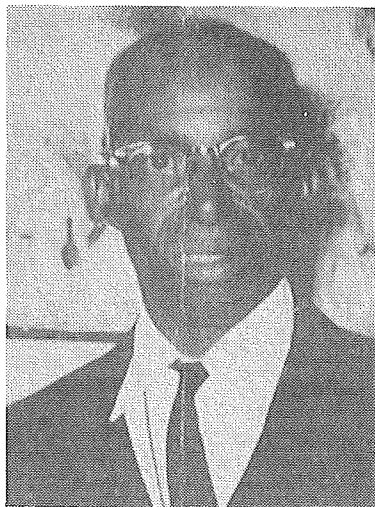

James F. Richardson

James Franklin Richardson began life on August 30, 1921 in Sunflower County, Mississippi. Following High School completion at Linn Consolidated in 1938, he served in the United States Military until 1945. James was then occupied as a farmer until he was licensed to preach in 1948, at which time he began his Pastoral work. Among those earlier years, which included several Student Appointments, in 1946 James was joined in marriage by Sarah Roberts, "Dena" to her friends, and their home was blessed by three daughters; Dianne, Jean, and Susan, and a son; James, Jr.

Having received the B.A. Degree from Millsaps College, James became a Probationary Member of the North Mississippi Conference where he entered into Full Connection and was Ordained as Deacon in 1953. Years of fruitful Ministry at Ethel, Myrtle, Glenfield-Bethlehem, and Shuqualak Charges deferred his completion of The M. Div. Degree which he received

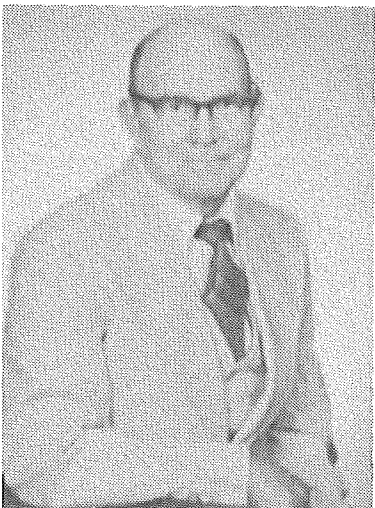

from Vanderbilt Divinity School in 1964. That same year, the Richardsons transferred into the Little Rock Conference where in 1965 he was Ordained an Elder. One of his contemporaries has said so accurately, "he loved the brethren."

The gracious, faithful work of his Pastoral Ministry has blessed a half-dozen Charges in the Little Rock Conference: Sparkman-Macedonia, Murfreesboro-Japan, Gillet-Campshed, Gurdon-Mt. Zion, First Church Hot Springs (Associateship), and Village United Methodist Church in Hot Springs Village. During his last Appointment a new congregation was formed and developed into one of the larger Churches of the Conference. The vital, prospering membership and beautiful facilities are a crowning consummation of James Richardson's years of Ministry.

The hand of illness, already clutching at him during his Ministry at the Village Church, grasped him inexorably in the Summer of 1979. Physically disabled, he left his beloved work, returning to residence at Murfreesboro, Arkansas until his death, November 13, 1980. As uncomplaining in his affliction as he was humble in his achievements, James served the Lord, the Church, and his fellow-man Faithfully, with great good humor, and with profound effect. It should surprise no one to find James Richardson in the forefront of the Church Invisible and Eternal.

"He that hath received his testimony hath set
to his seal that God is true." (John 3:33)

Thomas A. Abney

Everett Moseley Vinson

He did his work so thoroughly and yet so quietly that when his Master's "Well done" came his closest friends were amazed to learn that he had given 44 years of ministerial service to the Little Rock Annual Conference. His reports were always in full. His promotions came slowly but surely. They were always well deserved.

Everett Moseley Vinson was born November 14, 1916 in Pine Bluff, Arkansas, the son of James Holt and Charlotte Rainey Vinson. In his teen years he became a leader in the Methodist youth program at the local church, district and conference levels. While still a student in High School he was licensed to preach by the Pine Bluff District on June 17, 1934. The journey ended November 19, 1980.

His supply appointments in the Little Rock Conference were Magnolia Circuit, Hatfield Circuit, Rowel Circuit and Good Faith in Pine Bluff. During these supply years he attended Magnolia A & M, Monticello A & M and was graduated from Hendrix College with the A.B. degree. In the fall of 1946 he enrolled in Perkins School of Theology, S.M.U., Dallas, Texas. While a student there he served Perrin-Barton Chapel and Krum-Ponder charges. He was admitted on trial into the Little Rock Annual Conference in November 1946, admitted into full connection and ordained Deacon in 1948 and ordained Elder in 1949.

On graduation from seminary he returned to the Little Rock Annual Conference and served with distinction the following appointments: Gillett, Lake Village, Hunter Memorial in Little Rock, Nashville, St. Paul's in Little Rock, First Church Hope, Conference Council Director, Monticello District Superintendent, First Church Crossett and First Church Smackover.

On March 28, 1947 he was united in Holy Matrimony to the former Anne Bobo of Pine Bluff. Their life together was one of constant love and beautiful service. Besides his wife he is survived by a son, James Paul of Little Rock and two lovely daughters, Suzanne Dunn of Fort Smith and Mrs. Sara Short of Little Rock.

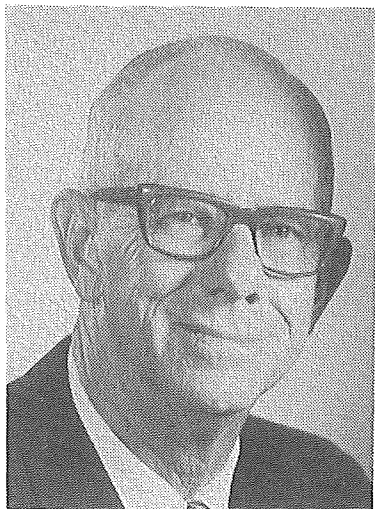

The impressive memorial service was held in the inspiring sanctuary of the imposing First United Methodist Church at Smackover under the leadership of his District Superintendent The Reverend Michael R. Clayton, assisted by The Reverend Howard L. Williams and the writer of this memoir. His spirit had returned to God who gave it and his body was laid to rest in Graceland Cemetery in Pine Bluff.

Dr. Arthur Terry

Grace Koen Barnett

Mrs. Grace Koen Barnett, widow of The Reverend M. O. Barnett, died December 25, 1980, in DeWitt, Arkansas. She was born to Mr. and Mrs. Charles H. Koen July 1, 1895, at Camden, Arkansas.

Mrs. Barnett graduated from College of the Ozarks, Clarksville, studied at other colleges in Arkansas and received a Masters Degree from what is today University of Arkansas at Monticello. She taught English and Latin at several high schools in Arkansas, including Huttig, Gillett, Grady and DeWitt, where she was teaching at the time of her retirement. She was an elementary school principal at Hamburg. After her retirement from teaching she served for several years as education director of First United Methodist Church, DeWitt.

Mrs. Barnett carried and shared a warmth of spirit about her as she carefully and faithfully fulfilled the responsibilities she undertook. Her skill and knowledge of teaching and ability to encourage learning were joined together with a rich enthusiasm. All through her years, she was a vital part of the Methodist congregation of which she was a member. Her commitment to the Church was evident in all her living.

Her funeral service was conducted by The Reverend John O. Alston December 27, 1980, at First United Methodist Church, DeWitt. The interment was in Cedarcrest Memorial Cemetery, DeWitt.

She is survived by a niece, Mrs. Jane Koen Stephenson; two nephews, W. A. "Bill" Koen, Roy Koen, Jr., all of DeWitt.

John O. Alston



Mattie Duvall Jacobs

Mrs. Mattie Duvall Jacobs was born at Tull, Grant County, Arkansas on September 9, 1890, the daughter of George and Elizabeth Duval. At the age of eighteen, she married Reverend Alfred Earl Jacobs, who was to be ordained an Elder in the Methodist Church in 1919. Six children were born of this union.

Sister Jacobs served her Lord side by side with her husband in the forty-one years and fourteen charges of his ministry. She was a Sunday School teacher, song leader, church organist, a member of the missionary society and helpmate to her preacher husband in all of his pastoral work.

When Brother Jacobs retired from the ministry, Sister Jacobs returned to Tull with him, where she completed her four score and ten years on earth. On March 26, 1981, Sister Jacobs faithfully followed her Lord and Shepherd King through the valley of the shadow of death to green pastures and still waters to the mansion which He had prepared for her. Her funeral service was conducted at the Ebenezer United Methodist Church by her pastor, Reverend D. Ed McCulloch, Jr., and Reverend Conrad Glover. Her earthly temple was placed to rest in the Ebenezer Cemetery.

She is survived by three sons, James W., Ewel D., and Robert W. Jacobs, five grandchildren, and eight great-grandchildren.



Her Pastor,
D. Ed McCulloch, Jr.

Rosa Lee Nabors

Rosa Lee Jerry was born June 11, 1898 in the vicinity of Lawson, Arkansas at a place called Easy. She was the daughter of William Thomas and Mary Elizabeth Church Jerry. She received her education in the schools of the area. In the same vicinity there was a young man by the name of Howard Ross Nabors. On December 26, 1916 she became his bride.

Brother Nabors pursued his higher education from what is now the University of Central Arkansas, presumably with the intention of teaching. The call to the ministry prevailed and he qualified for ministerial membership in the Little Rock Annual Conference of the Methodist Episcopal Church, South. By the time he was ordained Elder and admitted into full connection Mrs. Nabors became very uncomfortable moving on short notice to strange communities. Brother Nabors asked for and received location. They made their home in Chidester, Arkansas where Brother Nabors taught school and later became Postmaster.

Throughout all these years as a Local Elder, Brother Nabors served, as what was then called "Part Time Supply Pastor" churches in the area. It is this writer's knowledge that no pastor ever had more loyal support in his ministry than that which he received from Mrs. Nabors. She accompanied him regularly to his preaching appointments and on pastoral calls and was dearly loved by the people whom he served.

For a total of eleven years, on three separate appointments, they served Westside in Camden. During this time the sanctuary was built, the education building, named for them, was completed and a lovely parsonage almost finished when death came unexpectedly to Brother Nabors. Mrs. Nabors continued to live in Chidester but retained her membership in Westside where she upheld her church by her prayers, her presence, her gifts and her service and where she was dearly loved by all the membership of the church.

Finally, when physical infirmities dictated that she needed to be near her devoted daughter, Mary Bartee, reluctantly she disposed of her home and moved to Dallas, Texas.

Not only was she a woman of undying devotion to persons and causes she loved but she was a person of strong determination. Just a few days before her death she got up from her sick-bed to attend the wedding of her granddaughter.

On July 29, 1980 the end came. Memorial services were held on August 1, 1980 in her beloved Westside and the interment was beside her husband in the Lawson cemetery. She is survived by her daughter Mary Bartee of Richardson, Texas, a grandson and a granddaughter and a host of friends who loved her.

Dr. Arthur Terry

VIII. Roll of Deceased Ministerial Members

The Little Rock Conference of the Methodist Episcopal Church, South, the Arkansas Conference of the Methodist Protestant Church, and the Little Rock Conference of The United Methodist Church. The Members of the Arkansas Conference of the Methodist Protestant Church are marked (MP). All others before 1939 are of the Little Rock Conference of the Methodist Episcopal Church, South.

Note: We are anxious to make this roll as complete as possible. Anyone who can supply any information which we do not have or make a correction is asked to communicate with Gerald K. Fincher, Conference Secretary.

Name	Place of Birth	Year Born	On Trial	Years of Active Service	Date of Death	Place of Burial
Elisha Stevens					1856	Near Arkadelphia
Jesse B. Owen					1857	
Edwin W. Weir		1829	1855	3	1858	
J. J. Kennedy	Tipton Co., Tenn.	1836	1855	4	1859	Black Spgs., Ark.
Simeon R. Walker	McNary Co., Tenn.	1834	1854	5	1859	
Benjamin Kellogg		1835	1856	3	1859	
Jacob Whiteside	Missouri	1780	1810		1860	Emmett, Ark.
Lewis S. Marshall	Avendel Co., Md.	1796	1818	24	1862	Glendale, Ark.
D. G. L. McKenzie					1863	
Wm. Winbourne			1854	8	1863	
L. H. Johnson			1854	9	1864	
J. S. McAlister					1864	Tulip, Ark.
J. M. See			1860	4	1864	Jefferson City, Mo.
F. F. Bond			1856	9	1866	
John Harris					1866	
Fountain Brown			1830	34	1866	
J. C. L. Aiken					1866	
Malcolm Turner			1856	8	1866	Warren, Ark.
John N. Doyle			1862	5	1867	
E. L. Crowson			1854	13	1868	
W. P. Ratcliffe	Williamsburg, Va.	1810	1834	30	1868	Camden, Ark.
Lewis Garrett					1869	
J. A. Stanley	Lagrange, Ga.	1836	1858	9	1869	LaGrange, Ga.
L. M. Chandler			1868	3	1871	
W. R. J. Husbands	Lincoln Co., Tenn.	1821	1842	28	1871	Arkadelphia, Ark.
R. P. Davies	Shrewsbury, Eng.	1833	1863	7	1871	Lewisville, Ark.
Isaac Ebbert	Near Baltimore, Md.	1817	1840	13	1872	Paducah, Ky.
John M. Alford (MP)					1874	
R. F. Colburn	N. Carolina	1814	1840	25	1876	
M. F. Alford (MP)					1876	
James Sanford	Glouster Co., Va.	1790	1811	8	1877	Hamburg, Ark.
R. B. Alston	Yorkville, S. C.	1840	1858	17	1878	
E. M. Whitmore	South Carolina	1830	1875	4	1879	Howard Co., Ark.
W. H. Hagan			1872	7	1879	Selma, Ark.
John W. Haskew			1873	6	1879	Prairie Chapel
C. M. Slover					1881	
Thomas Hunt	Buncombe C., N.C.	1814	1847	9	1882	
R. W. Evans			1874	7	1882	Bright Star, Tex.
John Pryor	Sullivan Co., Tenn.	1811	1830	30	1883	Hamburg, Ark.
B. N. Weir	Henderson Co., Ky.	1804	1838	22	1883	Jersey, Ark.
J. C. Greenwood	Giles Co., Tenn.		1879	4	1883	Sheridan, Ark.
W. B. Whitesides	Hempstead Co., Ark.	1853	1881	2	1883	Genoa, Ark.
S. G. Colburn		1848	1865	19	1884	Tulip, Ark.
E. L. Gaddie		1828	1854	29	1884	Hamburg, Ark.
J. G. Ward	Botetourt Co., Va.	1806	1828	46	1884	Mineral Spgs., Ark.
Julius Stanley	Tennessee		1879	5	1885	

LITTLE ROCK CONFERENCE

ROLL OF THE IMMORTALS — (Continued)

Name	Place of Birth	Year Born	On Trial	Years of Active Service	Date of Death	Place of Burial
D. M. Emerson (MP)	Ouachita Co., Ark.	1854	1878	5	1885	Ouachita County
Wm. P. Laney	Alabama	1849	1879	5	1885	Dallas County
O. C. Robertson	1885	Columbia Co., Ark.
A. R. Winfield	Sussex Co., Va.	1822	1846	41	1887	Little Rock, Ark.
S. H. Parker	1882	5	1888
E. C. Hearn (MP)	1888	Columbia Co., Ark.
J. J. Jenkins	Woodlawn, Ark.	1852	1875	13	1889	Stephens, Ark.
G. O. Hickey (MP)	Johnson Co., Ark.	1889	Camden, Ark.
Joseph Turrentine	1889
Thomas G. Galloway	Mississippi	1855	1880	9	1889	Bryant, Ark.
S. B. Andrews (MP)	1890
L. M. Keith	Calhoun Co., Ala.	1851	1876	13	1890	Fordyce, Ark.
W. W. Roberts (MP)	Tennessee	1889	1	1891	Emmett, Ark.
Z. W. Richardson	1850	1877	14	1891	Polk Co., Ark.
Benjamin Watson	Hyde Co., N. C.	1810	1832	42	1891	Emmett, Ark.
Thomas Conley (MP)	1835	15	1893
A. W. Simmons	1855	1893,	Atlanta, Ark.
J. F. Follin	1893	Little Rock, Ark.
C. B. Brinkley	1849	1893	Magnolia, Ark.
Boone Keeton	1893	Hamburg, Ark.
G. L. Stonecipher (MP)	Marion Co., Ark.	1861	1880	13	1893	Haynesville, La.
G. W. Rice	Bradley Co., Ark.	1859	1887	7	1894	Moore's Chapel
J. S. Clower	Shelby Co., Ark.	1846	1868	1894	Nashville, Ark.
J. R. Morris (MP)	1894	Near Buckner, Ark.
C. L. Adams	Lonoke Co., Ark.	1866	1886	8	1895	Mt. Carmel Cemty.
John McLaughlin	Perth, Scotland	1825	1873	23	1896	Arkadelphia, Ark.
J. B. Thomas	Marlboro Dist., S. C.	1832	1882	14	1896	Hamburg, Ark.
A. S. Scott	Saline Co., Ark.	1858	1883	10	1896	Holly Springs, Ark.
P. P. Burke	Laurens Dist., S. C.	1836	1884	11	1896
F. J. Shaw	Fleming Co., Ky.	1846	1889	8	1896	Lonoke, Ark.
B. F. Wilson	Cass Co., Ind.	1864	1893	3	1896	Brown Cem. P.B.
R. H. Saunders	Carter Co., Tenn.	1826	1870	9	1896
J. T. Shaw	Dover, Ark.	1870	1894	3	1897	Tichnor, Ark.
W. C. Adams	Lowndes Co., Miss.	1835	1859	15	1898	Near Cabot, Ark.
R. L. Wozencraft	Dallas Co., Ark.	1862	1892	6	1899	Bolding Church
Obadiah Bolding	Alabama	1827	40	1899	Bolding Church
A. C. Kelley	Pike Co., Ark.	1865	1891	8	1899	Near Dierks, Ark.
J. R. Sherwood	Indiana	1836	1871	26	1900	Near Pine B., Ark.
J. H. Blakeley	Franklin Co., Tenn.	1817	1842	32	1900	Mt. Pleasant
A. B. Winfield	Sussex Co., Va.	1824	1847	39	1900	Okolona, Ark.
J. J. Bond	Atlanta, Ga.	1850	1895	5	1901	Yellville, Ark.
G. W. Mathews	Accomac Co., Va.	1826	1870	27	1901
R. H. Pointer	Greenup Co., Ky.	1844	1879	13	1908	Near Pine B., Ark.
Andrew Hunter	Ballymony, Ireland.	1813	1836	51	1902	Little Rock, Ark.
J. W. Duncan	Drew Co., Ark.	1836	1884	11	1896	Berea, Ark.
D. F. Curry	Prairie Co., Ark.	1876	1901	1	1903	Lacey, Ark.
James O. Walsh	Dallas Co., Ark.	1873	1893	10	1903	Monticello, Ark.
B. G. Johnson	Hickman Co., Tenn.	1823	1860	31	1903	Mineral Spgs., Ark.
James M. Hawley	Pulaski Co., Ark.	1867	1887	13	1904	Batesville, Ark.
B. A. White	Gibson Co., Tenn.	1850	1889	17	1904	Near Spring Hill
J. Y. Christmas	Ashley Co., Ark.	1883	20	1904	Near Hot Springs
J. D. Whitesides	Hempstead Co., Ark.	1847	1874	30	1904	Arkadelphia, Ark.
Alexander Avery	Johnson Co., N. C.	1809	1836	24	1904	Midway Nevada Co.
L. B. Hawley	Virginia	1845	1876	29	1905	El Dorado, Ark.

ROLL OF THE IMMORTALS — (Continued)

Name	Place of Birth	Year Born	On Trial	Years of Active Service	Date of Death	Place of Burial
William Cox (MP)					1905	Junction City, Ark.
John F. Carr	Fayette Co., Tenn.	1834	1853	46	1906	Pine Bluff, Ark.
J. M. G. Douglas	Yorkville, S. C.	1843	1869	36	1906	Bearden, Ark.
W. H. Browning	Sumner Co., Tenn.	1819	1850	38	1907	Pine Bluff, Ark.
J. R. Harvey	Russellville, Ark.	1837	1859	25	1907	Magnolia, Ark.
F. M. Wilson (MP)	Henderson, Ky.	1831	1865	42	1907	Little River Co.
E. L. Beard	Cedar Hill, N. C.	1831	1882	23	1908	Near Lonoke, Ark.
W. T. Holfield (MP)					1908	
Ernest P. Sewell	Columbia Co., Ark.	1882	1906	1	1909	W. of El Dorado
J. B. Francis (MP)	Clark Co., Ark.				1910	W. of Arkadelphia
Barnett Wright	near Fulton, Ky.	1871	1894	16	1911	Louisiana
H. R. Withers	Washington Co., Fla.	1835	1851	22	1911	Dyersburg, Tenn.
J. E. Loudermilk (MP)	Alabama				1911	Rector, Ark.
W. A. Boseman (MP)					1911	Near Junction City
William J. Scott	South Carolina	1825	1853	21	1912	Goldthwaite, Texas
J. M. D. Sturgis	Columbia Co., Ga.	1835	1882	17	1912	Little Rock, Ark.
T. H. Ware	Talladega, Ala.	1846	1868	44	1912	Little Rock, Ark.
W. C. Toombs	Tennessee	1865	1891	20	1912	Near Cabot, Ark.
D. R. S. Starnes (MP)					1912	
J. S. Nesbitt (MP)	Magnolia, Ark.	1853			1912	Columbia Co., Ark.
G. W. Logan	Clark Co., Ark.	1837	1883	27	1913	Clark County
J. H. Riffin	Pittsville, Md.	1834	1865	44	1913	Arkadelphia, Ark.
James M. Cline	York Co., S. C.	1832	1855	33	1913	Collegeville, Ark.
W. M. Manville	Canada	1843	1891	22	1914	Hot Springs, Ark.
Edgar G. Seay	near Warren, Ark.	1882	1908	4	1914	De Queen, Ark.
J. E. Middleton (MP)	West, Tenn.				1914	Black Spgs., Ark.
James C. Rhodes	Lumberton, N. C.	1849	1873	28	1915	Arkadelphia, Ark.
J. Z. Burlison	Ouachita Co., Ark.	1862	1896	14	1915	Okolona, Ark.
C. C. Godden	Morristown, N. J.	1836	1872	35	1915	Searcy, Ark.
W. J. Rogers	Ga. or Ala.	1849	1873	42	1916	Hazen, Ark.
Horace Jewell	Nelson Co., Ky.	1832	1855	54	1917	Hope, Ark.
A. O. Evans	Calhoun Co., Ala.	1857	1883	34	1917	Arkadelphia, Ark.
C. D. McSwain	Marshall Co., Miss.	1850	1871	27	1917	Near Emmett, Ark.
R. C. Atchley	Grant Co.	1830	1858	35	1918	Dalark, Ark.
O. H. Keadle	Scottsville, Ala.	1848	1882	20	1918	Hot Springs, Ark.
R. L. Cabe	Tennessee	1880	1911	6	1918	El Paso, Texas
W. D. Sharp	Droope Mtn., W. Va.	1872	1904	14	1918	Junction City, Ark.
John R. Sanders	Arkadelphia, Ark.	1850	1881	33	1918	Little Rock, Ark.
G. M. Yearwood	Jackson Co., Ga.	1875			1918	Delight, Ark.
W. W. Mills	Alabama	1857	1883	35	1919	Arkadelphia, Ark.
H. J. Davis	Oak Bower, Ala.	1838	1858	42	1919	Antoine, Ark.
A. M. Robertson	Oxford, Miss.	1851	1882	36	1919	Texarkana
M. B. Corrigan	Dublin, Ireland	1854	1884	33	1919	Monticello, Ark.
H. D. McKinnon	Thomasville, Ga.	1835	1857	50	1919	Mineral Spgs., Ark.
H. M. Purifoy (MP)	Camden, Ark.	1859			1919	Genoa, Ark.
J. E. Caldwell	Saline Co., Ark.	1833	1853	27	1920	Tulip, Ark.
H. H. Watson	Grant Co., Ark.	1849	1869	46	1920	Little Rock, Ark.
T. D. Scott	Near Benton, Ark.	1861	1885	35	1920	Arkadelphia, Ark.
H. Townsend	North Carolina	1836			1920	Benton, Ark.
E. N. Watson	Grant County	1839	1858	36	1921	Saline County
W. D. Bond (MP)					1922	Junction City, Ark.
J. W. Cox (MP)					1922	Rector, Ark.
J. H. Bradford	Georgia	1843	1880	36	1923	Nashville, Ark.
B. E. Mullins	Pennington, Texas	1870	1910	11	1923	Lawson, Ark.

ROLL OF THE IMMORTALS — (Continued)

Name	Place of Birth	Year Born	On Trial	Years of Active Service	Date of Death	Place of Burial
B. B. Thomas	Timmons ville, S. C.	1857	1888	30	1923	Memphis, Tenn.
C. W. Drake	Drake Creek, Ga.	1845	1888	24	1923	Little Rock, Ark.
A. D. Jenkins	Ouachita Co., Ark.	1846	1868	48	1923	Mineral Spgs., Ark.
W. A. Steel	Lockesburg, Ark.	1848	1881	42	1923	De Queen, Ark.
A. B. Chambers (MP)	Magnolia, Ark.	1895	1921	2	1923	Magnolia, Ark.
R. P. Wilson	Americus, Ga.	1852	1877	47	1924	Nashville, Tenn.
E. Garrett	McNairy Co., Tenn.	1844	1875	23	1924	Stamps, Ark.
A. Turrentine	Sevier Co., Ark.	1851	1879	39	1924	Arkadelphia, Ark.
M. C. Jackson (MP)					1924	Near Stamps, Ark.
J. A. Biggs	Pike Co., Ark.	1849	1877	47	1925	Hot Springs, Ark.
J. L. Johnston	Buncombe Co., N. C.	1842	1887	22	1925	Murfreesboro, Ark.
L. M. Powell	Pickens Co., Ala.	1849	1880	36	1925	Dalark, Ark.
W. M. Crowson	Grant Co., Ark.	1854	1877	30	1925	Ashdown, Ark.
Paul White (MP)	Magnolia, Ark.	1887	1919	6	1925	Magnolia, Ark.
J. W. Vantrease	Tennessee	1848	1890	15	1926	El Dorado, Ark.
R. R. Moore	Marietta, Ga.	1858	1886	40	1926	Monticello, Ark.
B. W. Dufur (MP)					1926	Atlanta, Ark.
L. M. Harp (MP)	Haynesville, La.	1875	1877		1926	Strong, Ark.
Jesse Galloway	Sevier Co., Ark.	1892	1914	11	1927	Delight, Ark.
J. J. Menefee	Georgia	1849	1889	29	1927	Near Benton, Ark.
R. W. Marlar (MP)					1927	Magness, Ark.
L. H. Covey (MP)					1927	Cave City, Ark.
W. F. Wingfield (MP)	Columbia Co., Ark.	1841			1927	Emerson, Ark.
J. R. Tatum (MP)					1927	Emerson, Ark.
J. M. Owen (MP)					1927	Near Stamps, Ark.
A. Nichols (MP)						Near Hatfield, Ark.
David Bolls	Nevada Co., Ark.	1854	1896	23	1928	Nevada Co., Ark.
Stonewall Anderson	Helena, Ark.	1864	1886	38	1928	Conway, Ark.
J. R. Rushing	Ouachita Co., Ark.	1855	1889	32	1928	Mena, Ark.
B. F. Dill (MP)					1928	Rector, Ark.
Alonzo Monk	Sparta, La.	1852	1872	54	1929	Little Rock, Ark.
R. J. Raiford	Anson Co., N. C.	1851	1887	18	1929	Magnolia, Ark.
A. G. Cason	Yazoo City, Miss.	1856	1911	10	1929	Flat Creek
S. M. Thomas (MP)					1929	
Hugh Revely	Jackson, Tenn.	1856	1903	13	1930	White County, Ark.
C. O. Steele	Tennessee	1838	1857	53	1930	Hot Springs, Ark.
W. F. Laseter	Pike Co., Ga.	1853	1900	18	1930	Little Rock, Ark.
R. W. McKay	Yorkville, S. C.	1864	1885	37	1930	Cabot, Ark.
J. C. McElhenney	Anover, Ark.	1861	1912	9	1930	Pine Bluff, Ark.
J. H. McKelvy	Moulton, Ala.	1858	1894	28	1930	Little Rock, Ark.
I. J. Usery (MP)		1858	1880		1930	Near Prescott
A. V. Savage	Sumpter, Ark.	1895	1915	13	1930	Sumpter, Ark.
A. J. Ewing	Nashville, Tenn.	1860	1886	33	1931	Mena, Ark.
C. A. Fuller	St. Thomas, Canada	1857	1912	12	1931	Pine Bluff, Ark.
A. C. Graham	Walker Co., Ga.	1859	1888	27	1931	Naylor, Ark.
J. H. Gold	Mont'my Co., Tenn.	1839	1865	2	1931	Washington, Ark.
W. H. Pate (MP)					1931	Umpire, Ark.
Thomas F. Bolding	La Pile, Ark.	1864	1890		1931	Boldings Church
J. A. Parker	Middleton, Tenn.	1868	1893	37	1932	Hot Springs, Ark.
W. T. Wilkinson	Lancashire, Eng.	1868	1901	31	1932	Cabot, Ark.
J. M. Cannon	Lockesburg, Ark.	1869	1906	23	1932	Little Rock, Ark.
W. R. Harrison	Columbus, Miss.	1851	1884	40	1932	Little Rock, Ark.
H. C. Palmer (MP)	Ireland				1932	West Fouke, Ark.

ROLL OF THE IMMORTALS — (Continued)

Name	Place of Birth	Year Born	On Trial	Years of Active Service	Date of Death	Place of Burial
L. T. Rogers	Dallas Co., Ark.	1879	1911	22	1933	Dallas Co., Ark.
W. M. Hayes	Jackson Co., Ga.	1845	1867	59	1933	Morrilton, Ark.
F. R. Canfield	Odelstown, Canada	1859	1894	33	1933	Buena Vista, Ark.
E. R. Steel	Lockesburg, Ark.	1865	1893	36	1933	Pine Bluff, Ark.
B. A. Few	Henderson, Tex.	1859	1887	42	1933	Little Rock, Ark.
S. A. Hill	Okolona, Ark.	1861	1885	21	1933	Nashville, Ark.
J. L. Nabors (MP)	Prescott, Ark.	1933	Magnolia, Ark.
E. F. Wilson	Chalybeate, Miss.	1862	1890	22	1934	Pine Bluff, Ark.
R. G. Rowland	Saline Co., Ark.	1861	1890	35	1934	Ashdown, Ark.
D. H. Colquette	Tennessee	1868	1898	36	1934	Little Rock, Ark.
W. R. Richardson	Anderson Co., S. C.	1855	1878	47	1934	Little Rock, Ark.
W. A. House (MP)	1934	Campbell, Mo.
H. L. Simpson	California	1878	1902	25	1935	St. Charles, Ark.
Joseph C. Johnson	Chapel Hill, Ark.	1876	1901	24	1935	El Dorado, Ark.
P. Q. Rorie	Athens, Ga.	1882	1912	23	1935	Arkadelphia, Ark.
E. M. Pipkin	Nevada Co., Ark.	1857	1880	...	1935	Arkadelphia, Ark.
D. D. Warlick	Asheville, N. C.	1852	1886	29	1935	Dallas, Tex.
D. W. McGinnis (MP)	1935	Rector, Ark.
F. F. Harrell	Hinds Co., Miss.	1864	1897	39	1936	Camden, Ark.
T. O. Owen	Near Magnolia	1865	1894	35	1936	Little Rock, Ark.
S. W. Rainey	Pulaski Co., Ark.	1858	1893	29	1936	Little Rock, Ark.
J. T. Goldsmith (MP)	1936	Marmaduke, Ark.
G. A. Mouser (MP)	Prescott, Ark.	1888	1920	...	1936	Rector, Ark.
E. L. Hogue (MP)	Wilmar, Ark.	1891	1922	14	1936	Rector, Ark.
J. F. Simmons	Saline Co., Ark.	1881	1912	25	1937	Little Rock, Ark.
J. M. Stephenson (MP)	Sugar Town, La.	1860	1891	45	1937	Green Hill, Ark.
J. A. Sage	Lake Provid'ce, La.	1862	1885	45	1938	Magnolia, Ark.
J. W. Harrell	Hinds Co., Miss.	1859	1896	35	1938	Camden, Ark.
R. A. McClintock	Tennessee	1854	1880	45	1938	Monticello, Ark.
S. C. Dean	Laurens Dist., S. C.	1854	1891	35	1938	Hamburg, Ark.
J. B. Williams	Black Springs, Ark.	1858	1886	30	1938	Hatfield, Ark.
C. F. Messer	Mississippi	1871	1912	14	1938	Little Rock, Ark.
J. H. Glass	Greensboro, Ga.	1866	1893	42	1939	Conway, Ark.
W. C. Hilliard	Winnsboro, S. C.	1863	1890	45	1939	El Dorado, Ark.
S. F. Goddard	Sevier Co., Ark.	1864	1889	39	1939	Mena, Ark.
J. E. Waddell	Benton, Ark.	1871	1905	25	1939	El Dorado, Ark.
J. E. Butler	South Texas	1873	1940	Haynesville, La.
F. N. Brewer	Georgia	1868	1889	50	1940	Texarkana, Ark.
G. C. Chambers	Near Magnolia, Ark.	1873	18	1940	Near Magnolia, Ark.
A. C. Millar	McKeesport, Pa.	1861	1886	54	1940	Conway, Ark.
B. F. Musser	Center Point, Ark.	1884	1916	24	1940	Near Little Rock
S. G. Rutledge	Tennessee	1871	1907	21	1941	Hot Springs, Ark.
W. A. Fitzgerald	Dalton, Ga.	1851	1897	17	1941	Amity, Ark.
T. O. Rorie	Middle Georgia	1853	1880	45	1942	Arkadelphia, Ark.
Z. D. Lindsay	North E. Arkansas	1867	1896	30	1942	Nashville, Ark.
R. P. James	Hempstead Co., Ark.	1888	1917	21	1942	Waldo, Ark.
M. K. Rogers	Near Fordyce, Ark.	1875	1900	40	1943	Sheridan, Ark.
H. H. McGuyre	Cooke County, Texas	1872	1908	33	1943	North Little Rock
James Thomas	Chambers Co., Ala.	1860	1891	49	1943	Little Rock, Ark.
E. R. Kelley	North Carolina	1864	19	1943	Glendale, Calif.
J. W. Berry	Blountsville, Tenn.	1859	1882	33	1944	Gurdon, Ark.
B. F. Scott	Saline County, Ark.	1864	1887	43	1944	Camden, Ark.
W. W. Nelson	Washington, Ark.	1868	1892	48	1944	Pine Bluff, Ark.
W. W. Christie	Columbia, Ark.	1866	1892	47	1944	Columbia Co., Ark.
J. J. Colson	Batesville, Ark.	1855	1890	35	1944	Warren, Ark.

ROLL OF THE IMMORTALS — (Continued)

Name	Place of Birth	Year Born	On Trial	Years of Active Service	Date of Death	Place of Burial
J. L. Cannon	Lockesburg, Ark.	1871	1903	36	1944	Foreman, Ark.
J. D. Hammons	White County, Ark.	1879	1899	43	1944	Pine Bluff, Ark.
W. C. Watson	Falcon, Ark.	1869	1892	50	1945	Little Rock, Ark.
Silas C. Dugger	Near Everton, Ark.	1882	1937	7	1945	Harrison, Ark.
J. T. Thompson	Nevada Co., Ark.	1871	1920	23	1945	Collegeville, Ark.
Marion S. Monk	Camden, Ark.	1882	1910	33	1945	Little Rock, Ark.
John F. Taylor	Chirena, Tex.	1867	1891	52	1945	Malvern, Ark.
J. R. Dickerson	Atlanta, Ga.	1864	1894	34	1945	Washington, Ark.
M. K. Irvin	St. Louis, Mo.	1864	1887	40	1946	Columbia, S. C.
J. H. Cummins	Lomasco, Ky.	1871	1895	48	1946	McGehee, Ark.
H. B. Vaught	Wythe County, Va.	1878	1903	41	1946	Little Rock, Ark.
J. C. Williams	Union County, Ark.	1868	1907	35	1946	Holly Springs, Ark.
B. F. Roebuck	New Edinburg, Ark.	1885	1916	30	1946	Mena, Ark.
L. W. Evans	LaFayette Co., Ark.	1862	1904	21	1947	Pine Bluff, Ark.
John D. Dunn	Hampton, Ark.	1859	1894	21	1947	El Dorado, Ark.
W. F. Campbell	Winnsboro, Tex.	1866	1902	29	1947	Arkadelphia, Ark.
L. E. N. Hundley	Ashley Co., Ark.	1878	1902	43	1947	Pine Bluff, Ark.
J. E. Fulkerson	Defiance, Mo.	1887	1923	25	1948	St. Louis, Mo.
J. A. Henderson	West Hot Spgs., Ark.	1861	1890	52	1948	W. Hot Spgs., Ark.
Robert C. Rhodes	Magnolia, Ark.	1887	1912	36	1948	Atlanta, Ga.
Thomas D. Spruce	Shelbyville, Tenn.	1884	1914	34	1948	Holland, Ark.
Marshall O. Barnett	Posey Co., Ind.	1868	1914	42	1949	Pine Bluff, Ark.
Franklin P. Doak	Selma, Ala.	1861	1890	46	1950	Nashville, Ark.
William T. Hopkins	Star City, Ark.	1874	1919	16	1950	Little Rock, Ark.
T. W. Nunn	Henderson, Ky.	1869	1900	39	1951	Columbia Co., Ark.
L. E. Wilson	Vaiden, Miss.	1889	1925	25	1951	Camden, Ark.
L. C. Gatlin	Prescott, Ark.	1882	1914	36	1952	Prescott, Ark.
W. L. Arnold	Washington, Ark.	1900	1925	26	1951	Hope, Ark.
C. B. Davis	Tennessee	1882	1918	16	1954	Magnet Cove, Ark.
B. F. Fitzhugh	Saline Co., Ark.	1882	1915	34	1954	Pine Bluff, Ark.
E. D. Hanna	Tennessee	1873	1920	11	1953	Hot Springs, Ark.
J. W. Nethercutt	Roland, Ark.	1880	1913	20	1954	Paron, Ark.
R. J. Rail	Missouri	1869	1908	22	1954	De Witt, Ark.
O. C. Birdwell	Vilonia, Ark.	1886	1921	33	1954	Mabelville, Ark.
J. L. Dedman	Princeton, Ark.	1891	1914	40	1955	Camden, Ark.
C. M. Thompson	Kosciusko, Miss.	1863	1891	28	1955	Bayou Meto, Ark.
J. O. Gold	Washington, Ark.	1883	1924	6	1955	Washington, Ark.
E. T. Miller	Morrilton, Ark.	1889	1925	27	1955	De Queen, Ark.
Mrs. S. W. Mooty	Theo, Ark.	1892	1932	23	1955	Chidester, Ark.
J. M. Workman	South Carolina	1867	1897	44	1956	Little Rock, Ark.
J. R. Diffie	Bismarck, Ark.	1875	1924	23	1956	Bismarck, Ark.
J. L. Leonard	Sparkman, Ark.	1876	1901	36	1956	Little Rock, Ark.
F. C. Cannon	Lockesburg, Ark.	1872	1900	35	1956	Penney Farms, Fla.
W. W. Fincher	Prescott, Ark.	1880	1911	37	1957	Stamps, Ark.
J. W. Thomas	Rossville, Tenn.	1877	1902	41	1956	Clinton, Tenn.
T. M. Armstrong	White Co., Ark.	1884	1907	41	1957	Lewisville, Ark.
John L. Tucker	Prairie Dell, Texas	1895	1927	28	1957	Clarendon, Ark.
John T. Rodgers	Georgia	1859	1907	28	1957	St. Charles, Ark.
S. K. Burnett	DeWitt, Ark.	1872	1901	40	1958	Hot Springs, Ark.
Joseph B. Sims		1863	1894	21	1957	Colton, California
George W. Robertson	Sulphur Rock, Ark.	1885	1919	31	1958	Pine Bluff, Ark.
Robert L. Long	Lampasas, Texas	1898	1921	33	1958	Crossett, Ark.
O. L. Thompson	Lonoke, Ark.	1912	1942	17	1959	Near Lonoke, Ark.
J. A. Wade	Homer, La.	1886	1908	41	1959	Magnolia, Ark.
W. R. Boyd	Arkadelphia, Ark.	1888	1922	35	1960	Arkadelphia, Ark.

ROLL OF THE IMMORTALS — (Continued)

Name	Place of Birth	Year Born	On Trial	Years of Active Service	Date of Death	Place of Burial
W. R. Jordan	Owensville, Ind.	1893	1914	29	1960	Saline County, Ark.
C. C. Vanzant	Bell Fonte, Ark.	1880	1921	28	1960	Beebe, Ark.
H. A. Stroup	Ozark, Ark.	1886	1915	41	1960	Searcy, Ark.
V. W. Harrell	Petty, Tex.	1894	1926	34	1961	Camden, Ark.
R. A. Teeter	Pottsville, Ark.	1889	1919	38	1961	Baton Rouge, La.
L. W. Averitt	Mena, Ark.	1908	1931	30	1961	Pinecrest, Saline Co., Ark.
L. O. Lee	Center Point, Ark.	1899	1930	31	1961	Center Point, Ark.
R. H. Cannon	Sevier Co., Ark.	1877	1913	37	1961	Pine Bluff, Ark.
C. D. Meux	Garland Co., Ark.	1887	1917	35	1962	Hot Springs, Ark.
R. C. Morehead	Clarendon, Ark.	1899	1929	34	1962	Oak Grove, Conway, Ark.
E. N. Gilliam	Carlisle, Ark.	1917	1956	6	1962	Near Humnoke, Ark.
J. B. Pickering	Near El Dorado	1880	1913	21	1962	Union Co., Ark.
C. A. Simpson	Mena, Ark.	1895	1930	12	1962	Pine Crest, Mena, Ark.
C. E. Whitten	Mineral Springs	1892	1914	40	1963	Saline Co., Ark.
D. L. Wilcox	Malvern, Ark.	1905	1932	6	1963	Rockport, Ark.
H. E. Wright	Matua, Ohio	1911	1955	8	1963	Pinecrest, P. B., Ark.
W. S. Cazort	Lamar, Ark.	1881	1942	12	1963	Cazort Cem., Lamar
J. W. Mann	Cabot, Ark.	1886	1909	43	1963	Wilson Cem., L'ville
L. R. Sparks	Paradise, Mo.	1822	1906	13	1964	Pinecrest, Saline Co.
G. C. Ames	Hempstead Co., Ark.	1898	1922	41	1964	El Dorado, Ark.
T. P. Clark	Farmington, Ky.	1867	1892	32	1964	Conway, Ark.
W. H. Sanders	Hart Co., Ky.	1896	1922	41	1965	Louisville, Ky.
A. N. Stonecipher	Marion Co., Ark.	1885	1910	35	1965	Magnolia, Ark.
R. E. Simpson	Boguachitto, Miss.	1896	1919	33	1965	Dallas, Texas
A. E. Jacobs	Tull, Ark.	1887	1914	41	1966	Ebenezer Cem., Tull
C. R. Culver	Mammoth Spr., Ark.	1905	1928	37	1966	Rose Lawn, L. R.
E. T. McAfee	Emmett, Ark.	1899	1953	9	1966	Friendship, Blevins
J. D. Baker	Rock Creek, Ark.	1882	1909	37	1966	Bingin, H'm'std Co.
H. D. Ginther	Edwards Co., Ill.	1901	1939	27	1966	Sylvania, Lonoke Co.
J. B. Hefley	Hollis, Ark.	1900	1931	32	1967	Pinecrest, Saline Co.
Geo. Reutz	Mabelvale, Ark.	1897	1924	39	1967	Martin Cem. Near Mabelvale
C. H. Gilliam	Lexington, Tenn.	1890	1927	25	1967	Morning Star
H. R. Nabors	Lawson, Ark.	1895	1919	17	1967	Rhodes Chapel Union County
R. E. Fawcett	Ward, Ark.	1892	1917	47	1968	Roselawn, L. R.
W. C. Lewis	Prairie Chapel	1878	1911	36	1969	Snyder, Ark.
S. W. Mooty	El Dorado, Ark.	1890	1925	31	1969	Hollimon Cem. near Chidester, Ark.
A. J. Christie	Mt. Pleasant, Tex.	1894	1921	39	1970	Rondo Mem. Park near Texarkana
S. L. Durham	Gardensville Co., Tenn.	1879	1918	17	1970	Mt. Moriah near Prescott
J. J. McKnight	Success, Ark.	1917	1964	6	1970	Ebenezer Church Cemetery
C. R. Andrews	Cypert, Ark.	1889	1920	39	1971	Carlisle
A. W. Hamilton	Hope, Ark.	1889	1917	39	1971	Murfreesboro, Ark.
Noel Cross	Nevada Co., Ark.	1911	1935	37	1972	Mt. Moriah, Nevada Co., Ark.
K. M. Goode	Grand Prairie, Tex.	1902	1957	21	1973	Dollarhide at Foreman, Ark.
S. D. Mann	Ashley Co., Ark.	1886	1911	41	1973	Arlington,

ROLL OF THE IMMORTALS — (Continued)

Name	Place of Birth	Year Born	On Trial	Years of Active Service	Date of Death	Place of Burial
J. D. Montgomery	near Blevins, Ark.	1879	1925	28	1972	Hope
L. Westphal	Bancroft, Iowa	1913	1940	28	1972	Ash Grove, Mo.
L. Watson Carter	Natural Step, Ark.	1904	1948	24	1972	Washington Cem. Ft. Smith
Roscoe C. Walsh	DeGray, Ark.	1882	1922	26	1973	Ebenezer Cem.
Curtis W. Williams	Hot Springs, Ark.	1889	1938	28	1973	Forrest Hills Cem.
Alva C. Rogers	Kingsland, Ark.	1882	1913	39	1974	Belwood Cem. Pine Bluff
V. Bryan Stephens	Gurdon, Ark.	1919	1945	29	1974	Lone Tree, Stuttgart
W. R. Burks	Decherd, Tenn.	1897	1924	39	1974	Memory Gardens, Hope
S. T. Baugh	Manning, Ark.	1888	1911	41	1974	Oakridge Cem. Malvern
Clem Baker	Ashley Co., Ark.	1881	1909	43	1974	Pine Crest Cem. Pine Bluff
Herman B. Bonds	Prescott, Ark.	1917	1969	5	1974	DeAnn, Ark.
Francis A. Buddin	New Zion, S. C.	1894	1918	43	1974	Texarkana
Fred R. Harrison	Fordyce, Ark.	1900	1927	43	1975	Oakridge Cem. Malvern
John L. Hoover	Selma, Ark.	1883	1908	48	1974	England, Ark.
Patrick H. Myers	Mississippi	1877	1910	40	1974	Ardmore, Okla.
C. R. Roy	Haynes, Ark.	1897	1927	33	1975	Roselawn Cem. Little Rock
Kenneth L. Spore	St. Charles, Ark.	1904	1925	44	1974	Bentonville, Ark.
William E. Brown	Winslow, Mo.	1889	1914	54	1975	Pine Bluff, Ark. (Memorial)
Robert L. Riffin	Crossett, Ark.	1909	1947	29	1975	Wilmot, Ark.
C. C. Hall		1906	1930	44	1976	Clow, Ark.
George W. Warren	D'Loe, Miss.	1896	1921	39	1976	Magnolia, Ark.
Charles D. Cade	Pittsburg, Kan.	1890	1921	37	1976	Arkadelphia, Ark.
Jesse L. Criswell		1884	1922	11	1977
Virgil D. Keeley	Pike City, Ark.	1911	1933	44	1977	DeAnn, Ark.
J. Edwin Keith	Malvern, Ark.	1916	1945	38	1977	Rockport, Ark.
Connie A. Robbins	Beaton, Ark.	1912	1956	24	1977	Oma Cem. Pearcy, Ark.
E. Clifton Rule	Lonoke, Ark.	1892	1916	49	1976	Pine Bluff, Ark.
Carl E. Beard	Okolona, Ark.	1924	1959	20	1977	Magnolia, Ark.
Leland Clegg	Enterprise, Ms.	1898	1917	48	1977	Magnolia, Ark.
Roy E. Farr	Noble, Tex.	1886	1914	11	1977	Hot Springs, Ark.
Jess M. Hamilton	Hope, Ark.	1887	1917	46	1977	Arkadelphia, Ark.
Otis E. Holmes	Henderson Co., Tenn.	1886	1923	36	1978	Monticello, Ark.
William A. Lea	Fairview, Ark.	1908	1963	18	1977	White Hall, Ark.
A. C. Carraway	Comanche, TX	1895	1919	42	1979	Corsicana, TX
Alfred I. Doss	Hot Springs, Ark.	1908	1933	42	1979	Hot Springs, Ark.
John W. Rushing	Lawson, Ark.	1906	1932	41	1979	Emmet, Ark.
Emanuel M. Johnson	Ada, OK	1908	1933	39	1979	Hensley, Ark.
Morris L. Smith	Carlisle, Ark.	1934	1974	5	1979	Saline County
Calvin L. Miller	Nevada Co., Ark.	1919	1963	16	1979	Prescott, Ark.
Dewey L. McCauley	Clark Co., Ark.	1908	1946	33	1979	Smyrna, Ark.
James Edward Dunlap	Wilmar, Ark.	1918	1942	37	1979	Pine Bluff, Ark.
Tharnall E. Snow	N. Little Rock, Ark.	1912	1971	15	1979	Little Rock, Ark.
J. C. Tyus	Arkansas	1898	1930	40	1980	Lockesburg, Ark.
W. H. Piggee	Little Rock, Ark.	1906	1969	12	1980	Lonoke, Ark.
James F. Richardson	Sunflower Co., Miss.	1921	1951	33	1980	Yazoo City, MS
Everitt M. Vinson	Pine Bluff	1916	1946	43½	1980	Pine Bluff, Ark.

ROLL OF DECEASED ASSOCIATE MEMBERS

Mistakes and additional information should be reported to: Gerald K. Fincher, Conference Secretary.

Name	Place of Birth	Year Born	On Trial	Years of Active Service	Date of Death	Place of Burial
Ira M. Mitchell	Rison, Ark.	1901	1969	14	1970	Memorial Park, Memphis

ROLL OF DECEASED FULL-TIME, PART-TIME, AND STUDENT LOCAL PASTORS

Mistakes and additional information should be reported in writing to: Gerald K. Fincher, Conference Secretary.

Name	Place of Birth	Year Born		Date of Death	Place of Burial
Don R. Jones.	Little Rock, Ark.	1929	1	1950	Little Rock, Ark.
O. C. Robinson	Illinois	1866	20	1954	Duncan, Ok.
A. H. Burroughs.	Bismarck, Ark.	1882	48	1957	Bismarck, Ark.
J. A. Simpson	Coffeeville, Kan.	1872	60	1957	Pine Crest, Mena
J. A. Jinnings	Miller Co., Ark.	1880	24	1958	Fouke, Ark.
A. N. Youngblood.	Middleton, Ala.	1882	21	1959	Mt. Tabor, Nash'le
C. B. Harris.	Homer, La.	1893	21	1961	Magnolia, Ark.
W. P. Walker	Rome, Ga.	1890	9	1961	Washington, Ark.
Earl DeVasier	1929	4	1964	Green's Chapel
W. E. West	El Paso, Ark.	1884	18	1965	Fordyce, Ark.
E. F. Pine	Tenn.	1	1965	Hot Springs, Ark.
J. R. Martin	Quitman, Ark.	1901	24	1966	Austin Cem.
J. C. Van Horn	Garland Co., Ark.	1900	20	1967	Grant's Chapel Cemetery
William H. Watson.	1897	19	1969	Glenwood, Ark.
Dewitt Harbeson	Warren, Ark.	1902	14	1975	Nashville, Ark.
C. E. Lawrence	Detroit, Tex.	1895	22	1974	Horatio, Ark.
C. E. Messer	Clark Co., Ark.	1901	15	1975	Horatio, Ark.
W. C. Onstead.	Hope, Ark.	1898	20	1975	Bismarck, Ark.
P. D. Alston.	Mena, Ark.	1891	40	1975	El Dorado, Ark.
Welcome R. Burleson	Atlanta, Ark.	1916	15	1978	Atlanta, Ark.
Elam Turner	Adona, Ark.	1909	26	1978	Memorial Park Pine Bluff, Ark.
Harold S. Botteron.	Indiana	1903	50	1979	Crestview, Hot Springs, Ark.

In 1972 the Southwest Conference of the former Central Jurisdiction was merged with the Little Rock, North Arkansas, and Oklahoma Conferences. In the interest of preserving the heritage of the Southwest Conference for posterity the Roll of Immortals printed in the Final Journal is carried here.

IN MEMORIAM

“Servant of God, well done! Thy glorious warfare’s past;
The battle’s fought, the race is won, And thou art crowned at last”

—Charles Wesley, 1707-1788

Name	Born	Entered Ministry	Died
Williamson, J. W.		—	Jan. 20, 1884
Tate, Albert		1884	July 7, 1887
McDonald, Henry - Nov. 27, 1857		1872	March 6, 1888
Speers, Alexander - January 1, 1858		1883	Dec. 31, 1889
Lemons, June - 1859		—	May, 1891
Sama, George - 1844		1886	Dec. 1, 1891
Lacy, M. L.		1889	1895
Peele, Jefferson A. - February 3, 1851		1879	Feb. 3, 1897
Bailey, Thomas J. - February 12, 1862		1882	July 5, 1897
Spencer, E. D. - August 2, 1851		1889	Nov. 15, 1897
Fletcher, A. J. - September 27, 1853		1888	
Crawley, A. C. - February 25, 1858		1876	Jan. 3, 1898
Phillips, A. J. - October 10, 1848		1879	Jan. 31, 1898
Hamilton, J. A. - December 14, 1860		1892	Oct. 22, 1898
Henry, J. H.		—	Oct. 5, 1899
Todd, W. M. - February 3, 1858		1897	March 30, 1902
Crump, H. G.		1890	Aug. 2, 1902
Thompson, J. B. - 1852		1875	March 20, 1903
Crawford, W. H.		1879	1905
Jackson, G. W.		1897	February 6, 1905
Taylor, G. W. - 1832		1872	1906
Davis, S. B.		1872	1906
Brooks, Washington		—	Feb. 17, 1907
Johnston, D. W.		1896	April 3, 1907
Izard, G. W. - 1858		1883	1907
Fuller, William		1883	1907
Higgins, W. S.		1899	March 2, 1908
Witherspoon, S. B.		1891	April 1, 1908
Scruggs, P. F.		1880	April 3, 1908
Strong, H. P. - February 14, 1860		1887	Dec. 20, 1908
Johnson, John D. - April 24, 1860		1874	1908
Clark, J. M.		1892	May 22, 1909
Thompson, T. J.		1889	Feb. 10, 1910
Kitchens, U. S.		1880	1910
Burns, U. W.		1882	1910
Auston, J. H.		—	1910
Duncan, W. R. R.		1884	1914
Fagin, R. B.		1897	1912
Morris, W. H.		1881	May 23, 1913
Barnes, J. B.		1884	May 24, 1913
Dunlap, H. C.		1897	Nov. 1, 1914
Johnson, B. H.		1888	April 27, 1915
Doncey, G. B.		1888	1916
Griffin, B. J.		1887	Nov. 30, 1917
Evans, W. D.		1914	1917
Owens, Phillip		1887	March 3, 1918
Hall, David		—	1918

Name	Born	Entered Ministry	Died
Roberts, Ezra		1876	Dec. 22, 1919
Smith, S. N.		—	May 10, 1920
Hines, J. H.		1904	March 20, 1920
Foster, M. H.		1888	1920
Whitehead, C. W. - February 9, 1863		1887	April 4, 1921
Cain, S. M.		1890	Feb. 28, 1923
Smith, Nathaniel		1883	March 7, 1923
Hawkins, J. T.		1892	July 4, 1923
Wilson, J. R.		1900	Aug. 31, 1923
Watson, Z. K.		1904	Nov. 2, 1923
Taylor, C. F. - May 4, 1856		1911	1923
Washington, E.		1911	1923
Lamar, C. E.		1909	May, 1924
Cain, M. B. A.		1897	Sept. 7, 1924
Sampson, C. W.		1907	Oct. 4, 1924
Swift, J. A.		1884	Sept. 1925
Jackson, J. W.		1922	1925
Cunningham, W. J.		1923	1927
Baxter, James		1884	1928
Coulter, H. P. - September 11, 1867		1889	Aug. 18, 1929
Stokes, S. M.		1914	1928
Hatchett, J. H.		1909	1930
Simpson, W. H. - 1865		1897	Nov. 18, 1930
Rivers, W. C.		1914	1931
Kyles, C. L.		1907	1932
Johnson, S. T.		1894	June 13, 1932
Preston, L. G. - 1843		1891	Oct. 26, 1932
Harris, D. H. E.		1891	Oct. 26, 1932
Byrd, K. T.		1926	1932
Stephens, A. T.		1895	1933
Johnson, J. W.		1914	1933
Gibson, J. D.		1896	1933
Smith, Fletcher		1921	1933
Nelson, W. - 1844		—	June 1, 1934
Quall, John - June 1, 1858		1878	July 5, 1897
Hall, G. A.		1892	Sept. 2, 1934
Miller, April S.		1904	Aug. 29, 1935
Johnson, G. N.		1881	1935
Taber, Charles - April 6, 1861		1897	Oct. 6, 1936
Speed, William		1894	1937
Neal, L. E.		1919	1937
Nelson, J. L.		1925	1938
Bright, Haywood		1895	1939
Hodges, L. G.		1896	1939
Jordan, B. J.		1912	1939
Howell, C. H.		1912	1939
Cobbell, J. P.		1929	1939
Prewitt, Paul		1894	1940
Harston, D. G.		1896	1940
Adams, J. C.		1894	1941
Brown, J. W.		1902	1941
Turner, E. J. - December 18, 1871		1902	Jan. 2, 1942
Coburn, Dudley		—	1943
Clark, F. J.		1926	1943
Nunn, E. A.		—	1943
Ray, A. R.		1900	July 7, 1943
Sherrill, W. S. - 1860		1894	March 1, 1944

LITTLE ROCK CONFERENCE

Name	Born	Entered Ministry	Died
Maxwell, R. B.		1894	April 5, 1944
Tucker, B. T.		1918	1944
Thompson, C. W. - 1912		—	Jan. 2, 1945
Moses, Bennie		—	Aug. 14, 1945
McIntosh, Waters		1891	Oct. 16, 1945
Langford, W. S. - 1855		1875	April, 1946
Fields, Z. R. - 1901		—	Sept. 27, 1946
Henry, Joseph		1910	April 16, 1946
Williams, L. C. - 1841		—	June, 1946
Dorsby, C. H.		—	1946
Wallace, J. N.		1907	Oct. 22, 1947
Cabeau, A. C. - March 17, 1878		1915	May 30, 1947
Strong, M. F. - April 4, 1875		1897	Feb. 8, 1948
Cox, J. W.		—	1948
Richardson, J. H.		1916	April 26, 1948
Moore, William M.		—	1948
Young, B. F.		—	—
McDonald, Silas		—	—
Harris, Archie - May 25, 1875		—	Dec. 25, 1949
Edwards, T. H. - January 1, 1896		1917	July 13, 1950
Franklin, D. G. - April 5, 1869		1892	Sept. 19, 1950
Coburn, Nathan - August 20, 1883		1914	1951
Smith, W. A. - October 1, 1865		1902	Oct. 18, 1952
Johnson, S. E. - December 1, 1884		1931	1952
Tolbert, R. J., Sr. - February 17, 1890		1923	Nov. 22, 1953
Moss, Oscar G. - March 3, 1869		1921	1954
Stokes, J. S. - February 9, 1876		1907	1954
Nelson, Lee - October 15, 1858		1898	Sept. 28, 1954
Smith, Dudley - March 14, 1867		1898	Aug. 8, 1955
Roe, D. J. - January 9, 1882		1904	Dec. 16, 1955
Johnson, I. G. P. - July 21, 1907		1933	April 16, 1956
Taylor, S. S. - November 21, 1886		1933	May 18, 1956
Brooks, Charles		1913	Oct. 26, 1957
Tipton, Garfield F.		1910	Nov. 20, 1957
Kelley, Phamous H. - June 25, 1884		1911	May 8, 1958
Johnson, Willis D.		1919	May 11, 1958
Douglas, L. E.		—	—
Sanders, Edwin C.		1944	Feb. 12, 1959
Allbright, H.		—	—
Moore, C. E.		—	—
Neal, B. F.		—	—
Thomas, S. N.		—	—
Winston, John W.		—	1960
Perry, E. W.		—	1960
Bochanan, A. L.		—	1962
Parker, Isaac P.		—	1962
Davis, J. I.		1938	1963
Hill, B. Moore		—	Dec. 22, 1960
Tolfree, M. P.		—	Aug. 15, 1963
Marbly, E. S.		—	1963
Lloyd, E. L.		—	1965
Hawkins, D. D.		—	1965
Hannah, William		—	1965
Sanders, Frank		—	1965
Sims, Andrew		—	1967
Shaw, Love S.		—	1967
Holland, Needham		—	1968

Name	Born	Entered Ministry	Died
Wallace, E. F.		—	1969
Love, J. M.		—	1969
Mitchell, Clifton		—	1970
Woodward, A. L.		—	1970
Wilburn, M. M.		—	1970
Littlejohn, B. F.		—	1970

IX. Historical

SESSIONS OF THE CONFERENCE

This list includes sessions of former Ouachita Conference, organized in 1854, changed to Little Rock Conference in 1866 and merged into the Little Rock Conference of The Methodist Church 1939.

The Arkansas Conference of the Methodist Episcopal Church

Date	Place	President	Secretary
1836	Batesville	Bishop Morris	Wm. P. Ratcliffe
1837	Little Rock	Bishop Andrew	Wm. P. Ratcliffe
1838	Washington	John Harrell	Unknown
1839	Fayetteville	Bishop Andrew	J. M. Hammil
1840	Little Rock	Bishop Waugh	Unknown
1841	Batesville	Bishop Morris	Wm. P. Ratcliffe
1842	Helena	Bishop Roberts	Unknown
1843	Clarksville	Bishop Andrew	Unknown
The Arkansas Conference of the Methodist Episcopal Church, South			
1844	Little Rock	Bishop Soule	J. F. Truslow
1845	Camden	Bishop Soule	J. F. Truslow
1846	Van Buren	Bishop Paine	J. F. Truslow
1847	Washington	Bishop Capers	L. S. Marshall
1848	Pine Bluff	Bishop Andrew	W. P. Ratcliff
1849	Batesville	Andrew Hunter	W. P. Ratcliff
1850	Fayetteville	William Moore	L. P. Lively
1851	Camden	Bishop Capers	W. P. Ratcliff
1852	Clarksville	Bishop Paine	W. P. Ratcliff
1853	Tulip	Bishop Andrew	W. P. Ratcliff
1854	Washington	H. H. Kavanaugh	W. P. Ratcliff
1855	El Dorado	G. F. Pierce	Wm. C. Young
1856	Princeton	G. F. Pierce	Jesse McAlister
1857	Little Rock	H. H. Kavanaugh	Jesse McAlister
1858	Arkadelphia	John Early	Jesse McAlister
1859	Monticello	A. Hunter, Pres.	Jesse McAlister
1860	Pine Bluff	G. F. Pierce	W. P. Ratcliff
1861	Camden	Robert Paine	W. C. Young
1862	Tulip	A. Hunter, Pres.	J. E. Cobb
1863	Lewisville	A. Hunter, Pres.	J. E. Cobb
1864	Columbia Camp	G. W. Ratcliff, Pres.	J. E. Cobb
1865	El Dorado	A. Hunter, Pres.	J. E. Cobb
1866	Arkadelphia	G. F. Pierce	J. E. Cobb
1867	Des Arc	E. M. Marvin	J. E. Cobb
1868	Warren	G. F. Pierce	J. E. Cobb
1869	Magnolia	G. F. Pierce	J. E. Cobb
1870	Washington	J. C. Keener	W. C. Hearn
1871	Little Rock	H. N. McTyeire	W. C. Hearn
1872	Pine Bluff	W. M. Wightman	W. C. Hearn
1873	Camden	G. F. Pierce	W. C. Hearn
1874	Monticello	H. H. Kavanaugh	S. G. Colburn
1875	Mineral Springs	W. M. Wightman	S. G. Colburn
1876	Arkadelphia	J. C. Keener	S. G. Colburn
1877	Monticello	H. H. Kavanaugh	S. G. Colburn
1878	Hot Springs	D. S. Doggett	S. G. Colburn
1879	Camden	G. F. Pierce	S. G. Colburn
1880	Prescott	G. F. Pierce	S. G. Colburn
1881	Pine Bluff	H. N. McTyeire	S. G. Colburn
1882	Hope	A. W. Wilson	S. G. Colburn

Year	Place	Bishop	Secretary
1883	Malvern	J. C. Granberry	S. G. Colburn
1884	Little Rock	R. K. Hargrove	J. R. Moore
1885	Arkadelphia	J. C. Granberry	J. R. Moore
1886	Hot Springs	C. G. Galloway	J. R. Moore
1887	Little Rock	C. B. Galloway	J. R. Moore
1888	Camden	J. S. Key	J. R. Moore
1889	Pine Bluff	E. R. Hendrix	J. R. Moore
1890	Monticello	O. P. Fitzgerald	J. R. Moore
1891	Arkadelphia	W. W. Duncan	J. R. Moore
1892	Magnolia	A. W. Wilson	J. R. Moore
1893	Hot Springs	J. C. Keener	J. R. Moore
1894	Prescott	E. R. Hendrix	J. R. Moore
1895	Lonoke	A. G. Haygood	J. R. Moore
1896	Camden	J. S. Key	J. R. Moore
1897	Pine Bluff	E. R. Hendrix	J. R. Moore
1898	Little Rock	H. C. Morrison	J. R. Moore
1899	Fordyce	C. B. Galloway	J. D. Clary
1900	Hot Springs	C. G. Galloway	J. D. Clary
1901	Hope	J. S. Key	J. D. Clary
1902	Benton	E. E. Hoss	Jas. M. Hawley
1903	El Dorado	E. E. Hoss	Jas. M. Hawley
1904	Texarkana	Joseph S. Key	J. H. Hinemon
1905	Camden	C. B. Galloway	J. H. Hinemon
1906	Warren	James Atkins	J. H. Hinemon
1907	Malvern	Seth Ward	W. J. Pinson
1908	Little Rock	E. R. Hendrix	W. J. Pinson
1909	Arkadelphia	E. R. Hendrix	W. P. Whaley
1910	Prescott	J. H. McCoy	W. P. Whaley
1911	Fordyce	J. H. McCoy	W. P. Whaley
1912	Hot Springs	W. A. Candler	Chas. J. Greene
1913	Lakeside, Pine Bluff	Jno. C. Kilgo	Chas. J. Greene
1914	First Ch., Little Rock	H. C. Morrison	Chas. J. Greene
1915	Monticello	H. C. Morrison	Chas. J. Greene
1916	Malvern	J. H. McCoy	Chas. J. Greene
1917	Arkadelphia	E. D. Mouzon	Chas. J. Greene
1918	Hot Springs	E. D. Mouzon	S. R. Twitty
1919	Hope	E. D. Mouzon	S. R. Twitty
1920	Camden	E. D. Mouzon	Chas. J. Greene
1921	First Ch., Pine Bluff	E. D. Mouzon	Chas. J. Greene
1922	Texarkana	James Atkins	Chas. J. Greene
1923	First Ch., Little Rock	James Atkins	Chas. J. Greene
1924	First Ch., El Dorado	S. R. Hay	Chas. J. Greene
1925	Arkadelphia	S. R. Hay	Chas. J. Greene
1926	Warren	H. A. Boaz	Chas. J. Greene
1927	Camden	H. A. Boaz	Chas. J. Greene
1928	Winfield, Little Rock	H. A. Boaz	Chas. J. Greene
1929	Prescott	H. A. Boaz	Chas. J. Greene
1930	Lakeside, Pine Bluff	Hoyt M. Dobbs	Chas. J. Greene
1931	First Ch., Little Rock	Hoyt M. Dobbs	Chas. J. Greene
1932	Texarkana	Hoyt M. Dobbs	Chas. J. Greene
1933	First Ch., Hot Springs	Hoyt M. Dobbs	Chas. J. Greene
1934	First Ch., Pine Bluff	John M. Moore	Chas. J. Greene
1935	First Ch., El Dorado	John M. Moore	Chas. J. Greene
1936	Asbury, Little Rock	John M. Moore	Chas. J. Greene
1937	First Ch., Hope	John M. Moore	Chas. J. Greene
1938	First Ch., Camden	Charles C. Selecman	Chas. J. Greene
1939	Warren	Charles C. Selecman	Chas. J. Greene
1940	First Ch., Texarkana	Charles C. Selecman	Clem Baker
1941	Fordyce	Charles C. Selecman	Clem Baker

LITTLE ROCK CONFERENCE

Year	Place	Bishop	Secretary
1942	First Ch., Hot Springs	Charles C. Selecman	Clem Baker
1943	First Ch., El Dorado	Charles C. Selecman	Fred R. Harrison
1944	First Ch., Hot Springs	Paul E. Martin	Fred R. Harrison
1945	First Ch., Hot Springs	Paul E. Martin	Fred R. Harrison
1946	First Ch., Hot Springs	Paul E. Martin	Fred R. Harrison
1947	First Ch., Hot Springs	Paul E. Martin	Fred R. Harrison
1948	First Ch., Little Rock	Paul E. Martin	Robert B. Moore
1949	First Ch., Hot Springs	Paul E. Martin	Robert B. Moore
1950	First Ch., Hot Springs	Paul E. Martin	Robert B. Moore
1951	First Ch., Hot Springs	Paul E. Martin	Robert B. Moore
1952	First Ch., Hot Springs	Paul E. Martin	Robert B. Moore
1953	First Ch., Little Rock	Paul E. Martin	Robert B. Moore
1954	First Ch., Hot Springs	Paul E. Martin	Robert B. Moore
1955	First Ch., Arkadelphia	Paul E. Martin	Robert B. Moore
1956	First Ch., Hot Springs	Paul E. Martin	J. Ralph Clayton
1957	First Ch., Hot Springs	Paul E. Martin	J. Ralph Clayton
1958	First Ch., Hot Springs	Paul E. Martin	J. Ralph Clayton
1959	First Ch., Hot Springs	Paul E. Martin	J. Ralph Clayton
1960	First Ch., Hot Springs	Paul E. Martin	James E. Major
1961	First Ch., Hot Springs	W. Kenneth Pope	James E. Major
1962	First Ch., Hot Springs	W. Kenneth Pope	James E. Major
1963	First Ch., Hot Springs	W. Kenneth Pope	James E. Major
1964	First Ch., Hot Springs	W. Kenneth Pope	James E. Major
1965	First Ch., Hot Springs	Paul V. Galloway	James E. Major
1966	First Ch., Hot Springs	Paul V. Galloway	James E. Major
1967	First Ch., Hot Springs	Paul V. Galloway	James E. Major
1968	First Ch., El Dorado	Paul V. Galloway	James E. Major
1969	First Ch., Hot Springs	Paul V. Galloway	James E. Major
1970	First Ch., Hot Springs	Paul V. Galloway	James E. Major
1971	First Ch., Hot Springs	Paul V. Galloway	James E. Major
1972	First Ch., Little Rock	Paul V. Galloway	James E. Major
1973	First Ch., Hot Springs	Eugene M. Frank	James E. Major
1974	First Ch., Hot Springs	Eugene M. Frank	James E. Major
1975	First Ch., Hot Springs	Eugene M. Frank	James E. Major
1976	First Ch., Hot Springs	Eugene M. Frank	James E. Major
1977	First Ch., Hot Springs	Kenneth W. Hicks	James E. Major
1978	Convention Center Little Rock	Kenneth W. Hicks	James E. Major
1979	First Ch., Hot Springs	Kenneth W. Hicks	James E. Major
1980	First Ch., Hot Springs	Kenneth W. Hicks	Gerald K. Fincher
1981	First Ch., Hot Springs	Kenneth W. Hicks	Gerald K. Fincher

In 1972 the Southwest Conference of the former Central Jurisdiction was merged with the Little Rock, North Arkansas and Oklahoma Conferences. In order to preserve the historical record the sessions of the Southwest Conference and its predecessor, the Little Rock Conference of the Methodist Episcopal Church, are printed here.

SESSIONS OF THE LITTLE ROCK CONFERENCE

Date	Place	Bishop	Secretary
1879 Feb. 21	Van Buren	Andrews	I. G. Pollard
1880 Feb. 11	Jacksonport	Merrill	I. G. Pollard
1881 Feb. 3	Hot Springs	Foss	I. G. Pollard
1882 Feb. 9	Little Rock	Peck	I. G. Pollard
1883 Feb. 8	Pine Bluff	Hurst	I. G. Pollard
1884 Feb. 13	Little Rock	Wiley	W. O. Emory

Date	Place	Bishop	Secretary
1885 Feb. 19	Van Buren	Mallalieu	Thomas Mason
1886 Feb. 11	Little Rock	Bowman	W. O. Emory
1887 Feb. 17	Hot Springs	Fitzgerald	Thomas Mason
1888 Feb. 15	Little Rock	Warren	Thomas Mason
1889 Feb. 7	Hot Springs	Fitzgerald	Thomas Mason
1890 Feb. 13	Fort Smith	Vincent	Thomas Mason
1891 Feb. 22	Texarkana	Newman	Thomas Mason
1892 Feb. 3	Van Buren	Mallalieu	Thomas Mason
1893 Feb. 9	Little Rock	Newman	Thomas Mason
1894 Feb. 7	Hot Springs	Bowman	Thomas Mason
1895 Feb. 2	Pine Bluff	Walden	W. R. Duncan
1896 Jan. 22	Batesville	Ninde	Thomas Mason
1897 Jan. 28	Forrest City	Andrews	Thomas Mason
1898 Jan. 27	Van Buren	Merrill	W. R. Duncan
1899 Feb. 3	Hot Springs	Joyce	H. P. Strong
1900 Jan. 1	Little Rock	Goodsell	H. P. Strong
1901 Feb. 7	Brinkley	Warren	H. P. Strong
1902	Fort Smith	Fowler	H. P. Strong
1903 Jan. 22	Clow	Walden	H. P. Strong
1904 Feb. 21	Pine Bluff	McCage	J. W. Reed
1905 Jan. 19	Fordyce	McDowell	J. W. Jackson
1906 Jan. 11	Fayetteville	Fitzgerald	J. W. Jackson
1907 Jan. 17	Cotton Plant	Warren	J. W. Jackson
1908 Jan. 23	Little Rock	Berry	J. L. Wilson
1909 Jan. 28	Clow	Neulson	J. L. Wilson
1910 Feb. 10	Van Buren	Smith	J. L. Wilson
1911 Feb. 1	Marianna	Quayle	M. N. Langston
1912 Feb. 29	Pine Bluff	Moore	M. N. Langston
1913 Jan. 29	Newport	Quayle	D. W. Boatner
1914 Jan. 29	Texarkana	McIntyre	D. W. Boatner
1915 Jan. 28	Cotton Plant	Leete	L. G. Hodges
1916 Jan. 26	Fort Smith	Bristol	S. J. Saxon
1917 Jan. 17	Little Rock	Stuntz	S. J. Saxon
1917 Dec. 6	Stamps	Quayle	S. J. Saxon
1918 Dec. 4	Batesville	M. S. Hughes	J. W. Jackson
1919 Dec. 17	Hot Springs	Quayle	J. W. Jackson
1920 Dec. 8	Cotton Plant	Quayle	B. F. Neal
1921 Dec. 14	Fort Smith	Quayle	B. F. Neal
1922 Dec. 6	Helena	Clair	B. F. Neal
1923 Dec. 5	Little Rock	Stuntz	B. F. Neal
1924 Dec. 3	Fayetteville	Clair	B. F. Neal
1925 Dec. 17	Texarkana	Jones	B. F. Neal
1926 Dec.	Batesville	Clair	B. F. Neal
1927 Dec.	Little Rock	Clair	B. F. Neal
1928 Nov. 28	McGehee	Clair	L. C. Williams
1929 Dec. 3	Muskogee	Clair	J. M. Smith
1930 Nov. 5	Little Rock	Clair	J. M. Smith
1931 Dec. 28	Fort Smith	Clair	J. M. Smith
1932 Oct. 26	Muskogee	Clair	P. W. Webb
1933 Oct. 28	Hot Springs	Clair	W. D. Lester
1934 Oct. 29	Tulsa	Clair	W. D. Lester
1935 Oct. 30	Little Rock	Cushman	W. D. Lester
1936 Oct. 28	Oklahoma City	Jones	W. Louder
1937 Oct. 20	Pine Bluff	Jones	J. N. Wallace
1938 Oct. 19	Hot Springs	Meade	J. N. Wallace
1939 Oct. 25	Muskogee	Jones	C. K. Brown
1940 Oct. 30	Texarkana	Shaw	C. K. Brown
1941 Oct. 1	Ardmore	Jones	Chas. F. Golden

LITTLE ROCK CONFERENCE

Date	Place	Bishop	Secretary
1942 Oct. 14	Little Rock	Jones	T. J. Griffin
1943 Oct. 10	Fort Smith	Jones	T. J. Griffin
1944 Oct. 11	Tulsa	Kelley	T. J. Griffin
1945 Oct. 25	Texarkana	Kelley	T. J. Griffin
1946 Oct. 30	Muskogee	Kelley	T. J. Griffin
1947 Oct. 22	Little Rock	Kelley	E. F. Wallace
1948 Oct. 20	Oklahoma City	Kelley	E. F. Wallace
1949 Nov. 9-13	Fort Smith	Kelly	C. Jarrett Gray
1950 Nov. 1-5	Muskogee	Kelly	C. Jarrett Gray
1951 Oct. 23-28	Little Rock	Kelly	C. Jarrett Gray
1952 Oct. 15-19	Tulsa	Clair, Jr.	J. G. Dozier
1953 Oct. 14-18	Hot Springs	Clair, Jr.	J. G. Dozier
1954 June 2-6	Muskogee	Clair, Jr.	J. G. Dozier
1955 June 9-12	Little Rock	Clair, Jr.	J. G. Dozier
1956 June 20-24	Ardmore	Clair, Jr.	Edwin C. Sanders
1957 June 13-16	Fort Smith	Clair, Jr.	Edwin C. Sanders
1958 June 12-15	Oklahoma City	Clair, Jr.	Edwin C. Sanders
1959 June 10-14	Pine Bluff	Clair, Jr.	H. R. Washington
1960 June 15-19	Tulsa	Clair, Jr.	H. R. Washington
1961 June 14-18	Little Rock	Clair, Jr.	A. S. Wamble, Sr.
1962 June 13-17	Little Rock	Clair, Jr.	A. S. Wamble, Sr.
1963 June 12-16	Little Rock	Clair, Jr.	A. S. Wamble, Sr.
1964 June 3-7	Oklahoma City	Clair, Jr.	A. S. Wamble, Sr.
1965 June 2-6	Little Rock	Moore, Jr.	A. S. Wamble, Sr.
1966 June 1-5	Little Rock	Moore, Jr.	A. S. Wamble, Sr.
1967 June 2-5	Little Rock	Moore, Jr.	A. S. Wamble, Sr.
1968 June 3-6	Little Rock	Moore, Jr.	A. S. Wamble, Sr.
1969 June 2-5	Little Rock	Galloway	A. S. Wamble, Sr.
1970 June 1-4	Little Rock	Galloway	A. S. Wamble, Sr.
1971 June 7-9	Little Rock	Galloway	A. S. Wamble, Sr.
1972 June 1-4	Little Rock	Galloway	A. S. Wamble, Sr.

X. Miscellaneous

The organization of the Little Rock Annual Conference is defined in the Statement of the Organizational Structure of the Little Rock Conference as printed in the 1974 Journal.

The Standing Rules are subject to the Discipline of the United Methodist Church and the Organizational Structure of the Little Rock Annual Conference.

THE STANDING RULES

I. Conference Organization

1. **Number of Districts.** There shall be six districts in the Little Rock Annual Conference.
2. **District Conference.** There may be a district conference held annually in each district, composed of those members provided for in the current Discipline, and one additional member from each pastoral charge, provided however, in charges of more than five hundred members there shall be one additional member for each five hundred members or fraction thereof.
3. **Nominations.**
 - (a) The Conference Nominating Committee shall be composed of the District Superintendent and one lay person from each district. The Bishop shall serve as chairman.
 - (b) The Conference Nominating Committee shall nominate six members (three lay and three clergy) at large to achieve an equal balance of lay and clergy members, alternating by districts as follows:

Lay	Clergy
Arkadelphia	Little Rock
Camden	Monticello
Hope	Pine Bluff
 - (c) The Conference Nominating Committee will nominate all members of the Annual Conference quadrennial and annual boards, commissions and committees and Conference Council on Ministry boards, committees and commissions except as otherwise provided. Each District Nominating Committee will complete its list of qualified nominations by December 31. All nominees shall be consulted regarding their nomination. All boards and agencies of the Conference shall be inclusive of ethnic minority representation.
 - (d) Terms of office of the Nominating Committee shall be for four years beginning on January 1 following the session of the Annual Conference in the middle of the quadrennium.
4. **Lay Members.** Lay members of the Annual Conference shall be elected annually and their names and addresses shall be sent to the Conference Secretary by the District Superintendent ninety days before the opening day of Annual Conference.
5. **Youth Membership.** Each District Council of the United Methodist Youth shall elect annually two youth members of the Annual Conference, and their names shall be sent to the Conference Secretary by the District Superintendent ninety days before the opening day of Annual Conference.
6. **Board Service.**
 - (a) Membership to the boards, councils, commissions and committees shall be elected for a term of one quadrennium. Eligibility for election for membership on the same board, council, commission, committee shall be limited to two consecutive quadrenniums, excepting ex-officio membership on the Conference Council on Ministries. Membership begins upon election.

Beginning with the 1984 Quadrennium no member of the Annual Conference shall be eligible for the chairmanship of a board, committee, commission or council of the Annual Conference who has served as chairman of a board, committee, commission, or council for the preceding 8 years.

LITTLE ROCK CONFERENCE

- (b) There are two types of membership on Annual Conference boards, committees, commissions and councils: at large and ex-officio. A person may serve in only one at-large and/or one ex-officio capacity.
- (c) The membership of the Committee on Review and Evaluation; the Committee on Planning and Research; the Committee on the Annual Conference; and the Episcopal Committee shall be exempt from the provisions of (a) and (b) of Review and Evaluation.
- (d) No person from the Little Rock Conference, clerical or lay, shall serve as an elected trustee of more than one United Methodist related institution within the bounds of the Arkansas Area at a time. "Within the bounds of" these United Methodist related institutions are understood to be the following: Hendrix College, Philander Smith College, Aldersgate, Methodist Children's Home, the Methodist Foundation of Arkansas, the Wesley Foundations, Little Rock Conference Camp Tanako, and Mt. Sequoyah Assembly. This is to take effect during the year 1979, as each institution could possibly have its timetable of elections on a different schedule. Trustees presently serving are allowed to complete their present terms.
- (e) All Councils, Boards, Committees and Commissions of the Conference shall be made representative. Special consideration shall be given to placing women, youth, and minority persons on the membership of these conference agencies.
- (f) Beginning with the 1984 Quadrennium no member of the Annual Conference shall be eligible for the chairmanship of a board, committee, commission or council of the Annual Conference who has served as chairman of a board, committee, commission or council for the preceding 8 years.

II. Financial Administration

1. **Fiscal Year.** The fiscal year of the Annual Conference shall run from January 1 to December 31.
2. **Financial and Statistical.**
 - (a) The District Superintendents shall furnish the treasurer with all apportionments to the churches on, or before January 15. These figures shall be official.
 - (b) All Conference assessments and reports of collections shall be made in whole dollars; with no column for cents.
 - (c) Each pastor shall make a statistical report to the District Superintendent who shall submit the reports to the Conference Statistician. The Pastor's financial report will be audited and checked by the Final Data Processing Print-Out. Where there is discrepancy, the amount recorded on the Print-Out will prevail.
3. **Administrative Fund.** The Council on Finance and Administration shall recommend an assessment for a Conference Administrative Fund. All clerical work of the Conference, the expense of publishing the pre-conference report, the expense of publishing the Journal and preserving the records of the Conference, the expense of preparing and printing the Worship Booklet for the Annual Conference, the expense of auditing the accounts of the several boards, the expenses of the Conference Secretary and Statistician, the expenses of committees raised by the Conference shall be paid from this Fund. The Conference Treasurer shall be the custodian of the Fund. Payments for unbudgeted claims on this fund shall be made on vouchers signed by the Chairman of the Council on Finance and Administration or the Conference Secretary.
4. **Program Budgets.** Budgets for expenditures for program for the District and the Conference shall be co-ordinated by the Conference Council on Ministries. The Conference Council on Ministries shall make recommendations to the Council on Finance and Administration which shall make a final recommendation to the Annual Conference.
5. **Conference Treasurer.** The Council on Finance and Administration shall set the

salary and provide for the expenses of the Conference Treasurer and make arrangements for paying the same, subject to the action of the Annual Conference. The Annual Conference shall assign the duties, responsibilities, and the headquarters city, of the Conference Treasurer, on recommendation of the Council on Finance and Administration, in keeping with the provisions of the Discipline.

6. **District Fund.** The District Stewards shall estimate and allocate to the several charges an amount necessary for district parsonage and other necessary district expenses. The District Stewards shall elect a treasurer who shall be custodian of this fund and pay it out on order of the District Superintendent. The treasurer of the district fund shall report to the District Stewards annually, showing receipts and disbursements. Funds budgeted by the District Council on Ministries will be paid by the District Treasurer upon action of the District Council on Ministries and the approval of the District Superintendent.
7. **Apportionments Based on Pastor's Salary.** On all items apportioned to local churches by means of a percentage of the minister's salary, such percentage shall be understood to apply to all ministerial members of the local church staff serving under the appointment of the Bishop and District Superintendent, including ministers in full connection, ministers on trial, and full-time Lay Pastors.
8. Requests for financial support by the Conference, when not presented to the Conference by the Council on Finance and Administration, shall lay on the table for twenty-four hours prior to a vote being taken. This rule may be suspended by a 3/4 vote of the Conference. It does not preclude a Council on Finance and Administration recommendation being amended.

III. Conference Procedure

1. **Rules of Order.** The Rules of Order shall be Roberts Rules of Order revised.
2. **Reports and Resolutions.** There shall be a pre-conference report which shall contain reports of all the boards and agencies of the Conference. This report shall be mailed to each member of the Little Rock Conference at least 30 days before the annual session. The Conference Secretary shall be the editor of this publication. All reports, resolutions, and other papers intended for publication in the pre-conference reports shall be typewritten, in triplicate, on special forms furnished by the Conference and obtained from the Conference Secretary. In the event editing of a report is deemed necessary by the Conference Secretary and Chairman of the Board involved, permission is hereby granted.
3. **Conference Expense Fund.**
 - (a) Registration fees and offerings taken at the Annual Conference shall be administered by the Conference Treasurer and shall be used to defray the expenses of the session.
 - (b) The Conference shall meet on a self-entertainment plan, except that the entertainment of the retired ministers shall be paid from the Conference Expense Fund. The Conference Treasurer shall pay a per diem for days actually in attendance directly to the retired ministers and be reimbursed from the Conference Expense Fund. Eligibility shall be determined by the Conference Board of Pensions.
 - (c) Any deficit in the Conference Expense Fund shall be made up from the Conference Administrative Fund.
 - (d) The Conference Expense Fund shall be administered by the Committee on the Annual Conference.
4. **Un-sponsored Resolutions.** Any resolution not sponsored by a regular board or standing committee of the Conference must lie over for twenty-four hours before being debated and acted upon, provided, however, immediate debate and action may be ordered by two-thirds vote of the Conference present and voting.
5. **Memoirs.** There shall be published in the Journal a memoir of each deceased clerical member of the Conference, containing date and place of birth, date of

LITTLE ROCK CONFERENCE

admission on trial, to whom married and date, names of children, charges served, and place of burial. A picture of the deceased shall be published with the memoir. The same shall be done for probationary members, associate members and lay pastors. Likewise, a memoir of wives or widows of the above shall be published in the Journal. The District Superintendents shall report to the Sub-committee on Memoirs the death of any of the above mentioned and be responsible for the submission of Memoirs not later than thirty days after the death occurs. The names or memoirs of deceased laymen who have been active in the Conference sessions, or served on Conference Boards or as officials of Conference institutions may be published in the Journal. The District Superintendent shall be responsible for securing the memoirs for laymen whose memoirs shall be published. It shall be the duty of the District Superintendents to report to the Chairman of the Conference Board of Pensions the death of any conference claimant that occurs in their respective districts.

6. Historical Material.

- (a) The Library at Hendrix College shall be the depository for all historical documents and artifacts of the Little Rock Conference. The College Librarian shall be the custodian of these historical materials.
- (b) The Commission on Archives and History shall be responsible for securing a group picture of each class admitted into full connection for publication in the Journal and also two small pictures of each clerical member at the time of his retirement.

7. Unbudgeted Expenditures. When any proposal is submitted to the Annual Conference which involves the expenditure of funds not included in the established budget, such a proposal shall be referred for advice and recommendation to the Council on Finance and Administration and brought back to the same session of the Annual Conference for a vote to be taken by the Conference.

8. Campaigns. All Conference-wide campaigns to raise funds shall be voted on by secret ballot of the Conference.

IV. Amendments

These rules may be repealed or amended by a majority vote of those present and voting in any annual session of the Conference, provided the proposed change is presented to the Conference in writing one day before the vote is taken.

XI. Ministers Service Record

Abbreviations: O.T. — On Trial; F.C. — Full Connection; T. — Transferred; Ef. — Effective; Exc. — Years Not Effective; S. — Supernumerary; R. — Retired; Ord. — Orders Recognized; Re-ad. — Re-admitted; Sus. — Suspended; S.L. — Sabbatical Leave; P. — Probationers after 1968; M. — Merger; D. — Disability; O.L. — On Leave.

Note: under column VI all who are not otherwise indicated served without break in the Conference, joined as indicated in column III. Ark. means the Old Arkansas Methodist Protestant Conference. In the case of men who originally belonged to one of these Conferences and came back by Transfer after a period in some other Conference, we have indicated the number of years out of the Conference by giving the number in parentheses following T. * means we know the fact, but not the date. Inquiries concerning Service Record should be addressed to Gerald K. Fincher, Conference Secretary. Inquiries concerning Column IX or No. Yrs. Claim on LR Conf. should be addressed to Mrs. Doris Fish, 6600 Tulip Road, Little Rock, AR 72209.

I	II	III	IV	V	VI	VII	VIII	IX	X
Name	Present Relation	First Admitted Conf. Year How	Year F.C.	Ordnained Dea- con El- der	How/When Adm. Into This Conf.	Exc.			
Abney, T. A.	Ef. Tex.	1961 O.T.	1963	1961 1963	T-1964			17	20½
Adkinson, J. T.	Ef. L.R.	1963 O.T.	1967	1963 1967	T(3)			14	25
Akin, G. C.	Ef. L.R.	1972 P.	1975	1972 1975				7	26
Albright, S. L.	Ef. L.R.	1970 O.T.	1973	1970 1973				4	11
Alston, J. O.	Ef. L.R.	1956 O.T.	1959	1958 1959				25	25
Argue, J. B.	Ef. Tex.	1948 O.T.	1950	1950 1952	T-1964			16½	33
Armstrong, D. F.	Ef. L.R.	1977 P.	1981	1977 1981				4	4
Armstrong, R. E.	Ef. L.R.	1975 P.	1978	1975 1978				6	6
Armstrong, Robert F. ...									
Arnold, F. H.	Ef. L.R.	1954 O.T.	1958	1956 1958				27	30
Arnold, F. L.	R. L.R.	1930 O.T.	1933	1933 1935		1969			40
Arnold, J. E.	Ef. L.R.	1961 O.T.	1967	1961 1967				20	31
Ashcraft, C. G.	Ef. L.R.	1951 O.T.	1953	1953 1954				30	31
Atchley, C. M.	R. L.R.	1938 O.T.	1940	1940 1942	T(5)		1981	38	43
Ault, H. A. F.	R. L.R.	1922 O.T.	1924	1916 1922		20	1959		21
Averitt, L. L.	Ef. L.R.	1968 O.T.	1970	1968 1970				13	13
Bagley, R. I.	Ef. N.A.	1937 O.T.	1939	1939 1941	T(4) 1969			17	44
Bailey, G. C.	R. Ark.	1931 O.T.	1937	MP 1937		3	1978		47
Bailey, H. S.	R. N.A.	1963 O.T.	1965	1965 1961	T-1966		1973		10
Barrington, P. R.	Ef. N.A.	1963 O.T.	1976					5	5
Barron, W. W.	R. L.R.	1976 Ord.	1953	1953 1955			1979		31
Bass, W. H.	R. S.W.	1949 O.T.	1950	1949 1950	M-1972		1979		29
Bates, R. H.	P. L.R.	1979 P.		1979				1	1
Beasley, R. S.	R. L.R.	1927 O.T.	1929	1929 1931	T(1) 1940		1965		39
Beck, R. O.	R. L.R.	1938 O.T.	1940	1940 1941			1978		40
Bitter, M.	Ef. L.R.	1978 O.T.	1980	1978 1980				4	4
Bland, V. E.	Ef. L.R.	1979 P.	1981	1979 1981				7	8
Block, A. M.	Ef. L.R.	1979 P.	1981	1979 1981				9	9
Boggan, W. K.	P. L.R.	1978 P.		1978				3	3
Bolin, H. O.	R. N.A.	1923 O.T.	1926	1926 1928	T-1940		1959		41
Bone, W. D.	Ef. L.R.	1955 O.T.	1959	1957 1959				26	26
Bone, W. T.	R. N.A.	1924 O.T.	1926	1926 1928	T-1929		1964		41
Bonsall, A. B.	Ef. Tex.	1964 O.T.	1967	1964 1967	T-1965			16	21
Briant, W. S., Jr.	Ef. L.R.	1976 P.	1978	1976 1978				5	5
Bridenthal, Irl.	R. N.A.	1934 O.T.	1937	1937 1939	T-1957		1970		38

LITTLE ROCK CONFERENCE

I	II	III	IV	V	VI	VII	VIII	IX	X
Name	Present Relation	First Admitted Conf. Year How	Year F.C.	Ordned Dea- con Elder	How/When Adm. Into This Conf.	Exc.	Date Retired	No. Yrs. Claim on LRC	Total Yrs. in Ministry
Bright, W. H. D.	R.	S.W. 1927 O.T.	1931	1927 1931	M-1972				52
Brown, K. L.	P.	L.R. 1978 P.		1978				3	3
Brown, R. B.	R.	S.W. 1941 O.T.	1950	1949 1950	M-1972		1973		32
Brown, W.	Ef.	N.A. 1949 O.T.	1951	1951 1951	T-1952			11	32
Butt, Mary Susan	P.	L.R. 1980 P.		1980				1	1
Campbell, J. M.	Ef.	Tex. 1971 P.	1977	1971 1977	T-1974			7	10
Cate, N. L.	Ef.	N.A. 1944 O.T.	1946	1945 1946	T-1963			18	37
Cheyne, W. A.	Ef.	N.C. 1955 O.T.	1958	1956 1958	T-1973			8	26
Claiborne, D. M.	R.	L.R. 1968 O.T.	1970	1968 1970			1981	13	13
Clanton, R. A. B.	Ef.	L.R. 1969 P.	1971	1969 1971				11	12
Clayton, M. R.	Ef.	L.R. 1962 O.T.	1966	1962 1966				19	19
Connell, F. G.	Ef.	L.R. 1961 O.T.	1963	1961 1963				20	20
Cookus, J. K.	Ef.	L.R. 1968 O.T.	1970	1968 1970					11
Counts, J. T.	Ef.	S.W. 1963 O.T.	1969	1971 1971	M-1972				18
Cox, Howard	Ef.	N.A. 1950 O.T.	1953	1952 1953	T-1953			4	31
Darnell, J. D.	Ef.	L.R. 1976 P.	1978	1976 1978				5	5
Darr, S. E.	P.	L.R. 1978 P.		1978				2	2
Darrow, R. E.	R.	St. L. 1927 O.T.	1929	1929 1931	T(5) 1967		1966		39
Davis, H. K.	Ef.	L.R. 1952 O.T.	1954	1953 1955	T(3) 1973			27	32
Dean, Gerry	R.	L.R. 1942 O.T.	1948	1942 1942		1	1974		36
DeBlack, Alfred	R.	L.R. 1946 O.T.	1948	1948 1951			1980	37¾	38
Deere, G. D.	Ef.	L.R. 1975 P.	1979	1975 1979				6	6
Diffee, C. D.	Ef.	L.R. 1978 P.	1980	1978 1980				9	16
Diffee, D. L.	Ef.	L.R. 1963 O.T.	1965	1965 1967				19	21
Diffee, R. L.	R.	L.R. 1950 O.T.	1952	1945 1947			1979		37
Dill, J. T.	Ef.	L.R. 1968 O.T.	1971	1968 1971				13	13
Dodd, J. K.	Ef.	L.R. 1979	1981	1979 1981				1	1
Dodson, E. B.	Ef.	N.A. 1944 O.T.	1946	1945 1946	T-1962			19	39
Douglas, Stephen W.	P.	L.R. 1980 P.		1980				1	1
Eason, A. A.	R.	N.A. 1942 O.T.	1944	1942 1944	T-1966		1981	15	39
Eason, W. A.	Ef.	L.R. 1971 P.	1974	1971 1974				10	10
Edwards, J. W.	Ef.	L.R. 1975 P.	1977	1975 1977				12	15
Efird, E. E.	Ef.	L.R. 1958 O.T.	1961	1958 1961				16½	28
Elder, A. M.	Ef.	L.R. 1959 O.T.	1966	1963 1966				23	26
Elder, W. M.	Ef.	L.R. 1947 O.T.	1954	1954 1955				3	37
Elliott, W. D.	Ef.	L.R. 1954 O.T.	1958	1956 1958				27	27
Eubanks, Don	Ef.	L.R. 1969 P.	1974	1969 1974				11	14
Evans, T. N.	Ef.	N.A. 1970 P.	1973	1970 1973	T-1972			9½	14
Fair, C. E.	Ef.	L.R. 1947 O.T.	1949	1949 1949				34	34
Fincher, G. K.	Ef.	L.R. 1951 O.T.	1956	1952 1956				30	30
Flowers, H.	R.	S.W. 1971 O.T.	1971	1971 1971	M-1972		1981	9	11
Galloway, E. D.	R.	L.R. 1920 O.T.	1924	1924 1926			1964		45
Garner, Palmer	Ef.	L.R. 1955 O.T.	1958	1956 1958				27	33
Gentry, W. C.	Ef.	L.R. 1958 O.T.	1961	1958 1961				10	26
George, D. C.	Ef.	L.R. 1971 P.	1973	1968 1973				16	16
Graham, D. E.	Ef.	L.R. 1956 O.T.	1960	1956 1960				25	27
Grigsby, J. R.	Ef.	L.R. 1973 P.	1979	1973 1979				1	8
Grogan, H. M.	R.	L.R. 1952 O.T.	1954	1954 1956			1981	26½	31
Haake, W. D.	Ef.	N.M. 1962 O.T.	1964	1962 1964	T-1973			7	19
Hale, R. E.	Ef.	L.R. 1961 O.T.	1963	1961 1963				21	24
Hale, K. A.	R.	L.R. 1944 O.T.	1946	1946 1948			1974		36
Haley, T. M.	Ef.	L.R. 1976 P.	1980	1976 1980				5	5
Haltom, William C.	Ef.	Tex. 1962 O.T.	1963	1962 1963	T-1981			0	19
Hamm, J. F.	R.	L.R. 1971 O.T.	1971	1967 1971			1975		9
Hankins, D. M.	R.	L.R. 1946 O.T.	1950	1950 1951			1980		36

LITTLE ROCK CONFERENCE

195

I	II	III			IV	V		VI	VII	VIII	IX	X
Name	Present Relation	First Admitted Conf.	Year	How	Year F.C.	Dea- con	El- der	How/When Adm. Into This Conf.	Exc.	Date Retired No. Yrs.	Claim on LRC	Total Yrs. in Ministry
Hansford, H. D.	Ef.	L.R.	1964	O.T.	1967	1964	1967	T(4) 1969			12	21
Harris, E. W.	R.	L.R.	1933	O.T.	1935	1935	1937	T(18) 1970		1981	30	48
Harrison, Samuel C.	Ef.							T-1980			1	1
Hart, W. Neill	R.	L.R.	1928	O.T.	1930	1930	1932			1970		41
Haustein, F.	Ef.	L.R.	1967	O.T.	1969	1967	1969				14	14
Hays, J. B.	Ef.	L.R.	1952	O.T.	1955	1953	1955	T(12) 1975			17½	33
Hemund, R. E.	Ef.	L.R.	1968	O.T.	1970	1968	1969				18	18
Hilliard, F. V.	Ef.	Tex.	1961	O.T.	1969	1961	1969	T-1962			0	25
Hilton, G. K.	R.	L.R.	1955	O.T.	1957	1956	1957			1980		26
Holland, H. R.	R.	L.R.	1944	O.T.	1946	1946	1948			1972		34
Hoover, O. W.	R.	L.R.	1947	O.T.	1949	1949	1951			1975		35½
Hozendorf, C. R.	R.	L.R.	1937	O.T.	1939	1938	1941			1981	44	44
Hughes, E.	Ef.	N.A.	1951	O.T.	1955	1950	1955	T (1976)			5	30
Hughes, J.	Ef.	S.W.	1971				1971	T-1979			1	1
Hunter, Fred W.	Ef.	L.R.	1975	P.	1978	1975	1978				3	12
Hunter, J. W.	Ef.	L.R.	1945	O.T.	1948	1948	1951				37½	39½
Hudnall, W. H.	R.	L.R.	1954	O.T.	1959	1958	1960			1975		18
Irvin, W. R.	Ef.	L.R.	1971	P.	1973	1967	1973				18	27
Jarrell, R. T.	Ef.	L.R.	1972	P.T.	1974	1972	1974				9	9
Jinske, H. W.	R.	N.A.	1949	O.T.	1951	1951	1952	T-1961		1964		16
Johnson, R. W.	Ef.	N.A.	1956	O.T.	1960	1958	1960	T-1958			23	29
Jones, G. S.	Ef.	L.R.	1960	O.T.	1964	1960	1964				19	21
Justice, R. D.	P.	L.R.	1978	P.		1978					3	7
Kerr, G. G.	R.	N.T.	1936	O.T.	1939	1939	1941	T-1945		1977		41
Kilgore, W. S.	Ef.	L.R.	1972	P.	1974	1972	1974				13½	15
Kinard, K. W.	Ef.	L.R.	1969	P.	1973	1969	1973				11	11
Lancaster, R. A.	Ef.	N.A.	1974	P.		1974					4	7
Langley, Robert												
Lau, D. A.	Ef.	L.R.	1961	O.T.	1963	1961	1963				5	21
Leslie, W. B.	P.	L.R.	1981			1981						
Lester, W. D.	R.	S.W.	1921	O.T.	1927	1924	1927	M-1973				52
Letchworth, Tom	P.	L.R.	1981			1981						
Lindsay, J. W.	Ef.	C.T.	1945	O.T.	1947	1946	1947	T-1952			29	39½
Lyons, Paul L.	Ef.	L.R.	1976	Ord.	1976		1976				4	5
McConathy, R. M.	Ef.	Tex.	1970	P.	1973	1970	1973	T-1973			0	11
McCoy, George W.	Ef.	L.R.	1974	P.	1979	1974	1979				4	4
McNeal, T. T.	R.	L.R.	1931	O.T.	1933	1933	1935	T(6) 1967				38
Major, J.E.	R.	L.R.	1943	O.T.	1945	1944	1945	T(8) 1956		1981	9½	38
Mann, R.S.	R.	L.R.	1971	P.	1955	1953	1955			1976		26
Martin, C.E.	Ef.	L.R.	1953	O.T.	1955	1954	1956				28	31
Martin, Geo. W.	Ef.	N.A.	1951	O.T.	1953	1952	1955	T-1957			26	34
Mashburn, C.V.	R.	L.R.	1950	O.T.	1951	1948	1950	T(5) 1961		1973		29
Matthew, C.V.	Ef.	N.A.	1964	O.T.	1966	1960	1966	T-1966			15	23
Meyer, G. G.	R.	L.R.	1934	O.T.	1936	1936	1938	T(6) 1963		1980		45½
Miles, J. P.	Ef.	L.R.	1952	O.T.	1955	1053	1955				29	29
Miles, J. P., II	P.	L.R.	1979	P.		1979					1	1
Miller, M. W.	R.	L.R.	1924	O.T.	1927	1927	1931			1968		44
Mitchell, C.D.	Ef.	N.A.	1959	O.T.	1963	1961	1963	T-1971			10	22
Monroe, C.E.	R.	L.R.	1958	O.T.	1960	1955	1959			1975		24
Moore, R. B.	R.	L.R.	1924	O.T.	1930	1930	1932	T(3) 1965		1967		43
Moore, R. L.	Ef.	L.R.	1965	O.T.	1969	1965	1969				0	16
Moore, W. M.	Ef.	L.R.	1951	O.T.	1956	1952	1953				0	30
Morey, Michael C.	Ef.	L.R.	1980	P.	1981	1980	1981				1	1
Mulkey, Louis M.	Ef.	L.R.	1957	O.T.	1959	1959	1959				24	24
Murray, A. C.	Ef.	N.T.	1944	O.T.	1946	1945	1946	T-1966			15	36½

LITTLE ROCK CONFERENCE

I	II	III	IV	V	VI	VII	VIII	IX	X
Name	Present Relation	First Admitted Conf. Year How	Year F.C.	Ordned Dea- con El- der	How/When Adm. Into This Conf.	Exc.	Date Retired	No. Yrs. Claim on LRC	Total Yrs. in Ministry
Murry, C. F.	Ef. L.R.	1975 P.	1978	1975 1978				6	6
Myers, Gerald.	Ef. L.R.	1973 O.T.	1974	1973 1974				8	8
Nation, Thomas.	Ef. N.A.	1953 O.T.	1955	1955 1957	T-1960			24	29
Nicholas, W. M.	P. L.R.	1979 P.		1979				1	1
Nolley, D. F.	Ef. N.A.	1961 O.T.	1964	1961 1964				20	20
Oliver, J.	R. S.W.	1921 O.T.	1923	1923 1926	M-1972				45
Parker, E. W.	Ef. C.N.Y.	1974 P.	1979	1974 1979	T-1978			3	3
Patton, C. E.	R. N.A.	1933 O.T.	1936	1936 1938	T-1949		1972		42
Pearce, Larry.	Ef. L.R.	1971 P.	1973	1971 1974				0	12
Pekar, Herbert F.	Ef. L.R.	1980 O.T.		1981					
Perry, L. A.	Ef. L.R.	1966 O.T.	1971	1966 1971				15	22
Peters, O. D.	R. N.A.	1939 O.T.	1961	1941 1943	T-1963		1976		46
Phillips, J. R.	Ef. L.R.	1952 O.T.	1954	1954 1955				29	29
Pixley, G. B.	R. Ark.	1928 O.T.	1933	MP 1933	T-1964	2	1960		32
Posey, E. L.	Ef. L.R.	1977 Ord.	1979	1977 1979				4	4
Powell, L. D.	Ef. N.A.	1964 O.T.	1966	1964 1965	T-1975			6	19
Prothro, D. F.	Ef. L.R.	1968 O.T.	1970	1968 1970				13	15
Racop, C. D.	Ef. L.R.	1955 O.T.	1958	1956 1958				26	29
Ratliff, H. A., Jr.	Ef. L.R.	1974 P.	1978	1974 1978				7	7
Reeves, William O.	P. L.R.	1980 P.		1980				1	1
Regnier, R. A.	Ef. L.R.	1955 O.T.	1960	1956 1960				26	26
Richards, C. W.	R. L.R.	1943 O.T.	1945	1945 1945	T(6)		1980		36½
Richardson, H. O.	Ef. L.R.	1965 O.T.	1967	1965 1967				21	21
Riley, N. R.	Ef. S.W.	1953 O.T.	1958	1956 1958	M-1972			10	28
Robinson, W. H.	Ef. S.W.	1969 O.T.	1970	1969 1970	M-1972			10	17
Robken, J. E.	Ef. L.R.	1966 O.T.	1959	1953 1955				23	23
Roe, C. H.	R. S.W.	1939 O.T.	1944	1939 1944	M-1972		1972		28
Rogers, H. G.	Ef. L.R.	1971 O.T.	1974	1969 1974				15	15
Rogers, J. D.	R. La.	1907 O.T.	1915	1917 1917	T-1917	10	1931		15
Rook, G. E.	Ef. L.R.	1977 P.	1980	1977 1980				4	4
Ross, J. B.	Ef. L.R.	1961 O.T.	1963	1961 1963				20	24
Rowe, D. T.	R. L.R.	1921 O.T.	1923	1923 1929			1962		42
Ruth, B. G.	Ef. N.A.	1964 O.T.	1966	1957 1959	T-1970			11	26
Sadler, H. D.	R. L.R.	1925 O.T.	1929	1929 1931			1973		49
Savage, W. B.	R. L.R.	1944 O.T.	1946	1946 1948	T(4)		1973		32
Sawyer, B. J.	Ef. L.R.	1979 P.	1981	1979 1981				1	2
Scott, J. R.	Ef. L.R.	1948 O.T.	1952	1949 1952				33	33
Scott, M. E.	R. L.R.	1923 O.T.	1925	1925 1927			1968		47
Settle, C. T.	Ef. L.R.	1973 P.	1974	1973 1974				8	8
Sewell, J. R.	R. L.R.	1933 O.T.	1936	1936 1938			1971		39
Shaddox, J. H.	Ef. L.R.	1959 O.T.	1962	1961 1963				26	26
Shafer, J. W.	Ef. L.R.	1967 O.T.	1970	1967 1969				2	14
Shockley, Grant S.	Ef.				T-1980				
Simpson, A. M.	Ef. N.A.	1946 O.T.	1948	1948 1950	T-1960			24	39½
Simpson, J. A.	R. L.R.	1933 O.T.	1935	1935 1937			1962		33
Skelton, Jack.	Ef.				T-1980			1	1
Smith, L.	Ef. S.W.	1954 O.T.	1954	1954 1967	M-1972			18	28
Smith, R. P.	P. L.R.	1978 P.		1978				3	3
Smith, W. L.	Ef. L.R.	1975 P.	1978	1975 1978				6	6
Sorrells, R. F.	R. L.R.	1937 O.T.	1939	1939 1941	T(8) 1971		1975		40
Steel, M. T.	R. L.R.	1927 O.T.	1931	1931 1933	T(22) 1958		1969		43
Steele, C. D.	Ef. Fla.	1974 P.	1978	1974 1978				4	7
Steele, D. R.	P. L.R.	1977 P.		1977				4	4
Steele, N.	Ef. N.A.	1950 O.T.	1952	1952 1953	T-1966			15	34½
Steele, R. G.	Ef. L.R.	1977 P.	1981	1977 1981				4	6
Steele, W. N.	Ef. L.R.	1974 P.	1978	1974 1978				7	7

LITTLE ROCK CONFERENCE

197

I	II	III			IV	V	VI	VII	VIII	IX	X	
						Ordained	How/When					
Name	Present Relation	First Conf.	Admitted Year	How	Year F.C.	Dea- con	El- der	Adm. Into This Conf.	Exc.	Date Retired	No. Yrs. Claim on LRC	Total Yrs. in Ministry
Stewart, W. A.	R.	N.A.	1946	O.T.	1948	1946	1948	T-1970		1979		43½
Swain, J. B.	Ef.	L.R.	1964	O.T.	1967	1966	1968				18	34½
Swift, Clyde N.	Ef.	L.R.	1954	O.T.	1956	1953	1956				32	36
Talley, Owen, Sr.	P.	L.R.	1979	P.		1979					1	1
Tanner, G. A.	Ef.	L.R.	1955	O.T.	1960	1958	1960				24	26
Teague, O. W.	R.	L.R.	1926	O.T.	1928	1928	1930	T(5) 1958		1970		45
Terry, Arthur	R.	L.R.	1926	O.T.	1932	1932	1934			1973		49
Thomason, E. A.	R.	N.A.	1942	O.T.	1945	1942	1942	T-1976		1980		45
Thompson, D. E.	Ef.	L.R.	1976	P.	1979	1976	1979				5	5
Trieschmann, R. W.	Ef.	L.R.	1953	O.T.	1955	1954	1955				28	28
Walker, J. F., Jr.	Ef.	L.R.	1961	O.T.	1965	1961	1965				20	28
Walthall, C. O.	Ef.	L.R.	1965	O.T.	1967	1963	1965				16	20
Warren, E. E.	Ef.	L.R.	1973	P.	1977	1973	1977				8	12
Weir, T. E.	Ef.	N.A.	1964	O.T.	1967	1964	1967	T-1978			3	20
West, D. A.	Ef.	S.W.T.	1975	P.	1978	1975	1978				4	6
White, O. E.	R.	L.R.	1946	O.T.	1948	1948	1950			1977		34½
Wilcher, John A.	Ef.	N.A.	1974	P.	1979	1974	1979	T-1980			2	7
Wilkins, Henry IV.	P.	L.R.	1980	P.		1980					1	1
Williams, D. R.	D.	L.R.	1965	O.T.	1969	1965	1969				16	22
Williams, H. L.	Ef.	L.R.	1947	O.T.	1949	1949	1950	T(8)			25½	37½
Williams, K. C.	Ef.	L.R.	1973	P.	1975	1973	1975				8	12
Williams, L. R.	Ef.	L.R.	1972	P.	1974	1970	1974				9	13
Wilson, D. B.	Ef.	L.R.	1964	O.T.	1966	1964	1966				17	21
Wilson, D. N.	Ef.	E.O.	1974	P.	1979	1974	1979	T-1978			3	8
Wilson, J. A.	Ef.	L.R.	1965	O.T.	1968	1965	1968				16	16
Wilson, T. E.	Ef.	L.R.	1965	O.T.	1968	1965	1968				16	16
Woody, R. E.	Ef.	L.R.	1975	Ord.	1975	1971	1975				10	10
Workman, J. W.	R.	NYE	1924	O.T.	1925	1924	1927	T-1960	1	1963		42
Yokem, G. M.	Ef.	L.R.	1973	P.	1977	1973	1977				8	9
Zinn, G.	Ef.	L.R.	1960	O.T.	1966	1960	1966					21

SERVICE RECORD OF ASSOCIATE CONFERENCE MEMBERS

I	II	III	IV	V	VI	VII	VIII
Name	First Admitted Conf.	Year	Ordained Deacon	Ordained Elder	Year Retired	No. Yrs. Claim on LRC	Total Yrs. in Ministry
Bean, Bruce H.	L.R.	1969	1951	1953	1972		24
Caldwell, D. T.	L.R.	1971	1969	1952		13	16
Callicott, J. R.	L.R.	1969	1950	1952		34	35
Clark, Claude	L.R.	1969	1952	1954	1974		28
Downing, G. J.	L.R.	1979	1972			9	10½
Eagle, W. E.	L.R.	1975	1971			9	12
Ford, James T.	L.R.	1969	1954	1958		26	26
Green, V. E.	L.R.	1971	1969			15	15
Lightfoot, A. J.	L.R.	1969	1960	1965	1976		18
McLean, B. W. A.	L.R.	1970	1968			15	19
Madison, A. C.	N.A.	1971				7	10
Norman, V. M., Sr.	L.R.	1979	1976				
Poss, T. Gaston	L.R.	1969	1964	1966	1974		14
Prothro, J. L.	L.R.	1971	1971			15	15

LITTLE ROCK CONFERENCE

I	II	III	IV	V	VI	VII	VIII
Name	First Admitted Conf.	Year	Ordained Deacon	Ordained Elder	Year Retired	No. Yrs. Claim on LRC	Total Yrs. in Ministry
Smith, F. R.	L.R.	1970	1964			17	16
Taylor, J. W.	L.R.	1971	1968		1980		7
Wagner, E. S.	L.R.	1969	1965	1967		19	19
Yates, L. D.	L.R.	1971	1967		1976		19

SERVICE RECORDS OF FULL-TIME, PART-TIME,
AND STUDENT SUPPLY LOCAL PASTORS

I	II	III	IV	V	VI	VII
Name	Relationship F.T., P.T., S., R.	Ordained Deacon	Ordained Elder	Year Retired	No. Yrs. Claim on LRC	Total Yrs. in Ministry
Berry, R. J.	P.T.					
Bolding, J. T.	R.			1961		
Brown, Nolan J.	P.T.					8
Bush, D. W.	S.					
Chadick, E.	P.T.					
Crain, R. M.	R.	1941	1949	1957		
Crow, W. M.	R.			1961		
Dobson, E.	F.T.					4
Dodson, R. S.	F.T.					
Dunnaway, D. M.	R.			1976		12
Eggar, D.	P.T.					
Fairweather, J. E.	F.T.					
Fleming, M.	F.T.					6
Gantz, Bun	R.					23
Haire, O. E.	P.T.	1971				26
Haltom, C. A.	S.					
Hankins, V. S.	F.T.	1977				6½
Harrison, C.	P.T.					
Jackson, R. H.	P.T.	1958	1960			18
Jackson, T. E.	P.T.					
Jolley, L. E.	P.T.					4
Knight, J. W.	F.T.					4
McColloch, D. Ed.	P.T.	1976				13
McGuire, J. M.	P.T.					
Mann, W. M.	P.T.	1976				
Maples, F.	P.T.					
Martineau, L. W.	F.T.	1977				
Mathis, E. C.	R.	1972		1976		
Miller, Wendell.	P.T.					
Moore, Reginal.	F.T.					
Pekar, H. F.	F.T.				4	5
Ratekin, H. E.	F.T.	1973			10	10
Reynolds, J.	S.					
Richert, R. H.	R.	1945	1948	1975		26
Roden, W.	P.T.	1973			8	14
Scott, H. M.	P.T.					
Scudder, J. E.	P.T.					
Sirmon, A.	F.T.	1972			11	12
Small, W. I.	R.	1943	1945	1954		18

SALARIES OF CONFERENCE MEMBERS IN SPECIAL APPOINTMENTS

Name	Salary	Travel	Housing	Total
Samuel L. Albright				18,000
N. Lee Cate	24,000	4,600		28,600
William N. Elder	Information Not Furnished			
William C. Gentry				25,146
Daniel George				16,150
Edward W. Harris	16,500	3,300	3,500	23,300
Clayton Harrison				21,736
Fred Haustein	11,400	7,700	5,400	24,500
Frank V. Hilliard	Information Not Furnished			
G. Sam Jones	Information Not Furnished			
Donald Lau	Information Not Furnished			
J. W. Lofton	11,000	9,675	6,600	27,275
Robin M. McConathy	Information Not Furnished			
James E. Major				29,200
Robert L. Moore				23,000
Larry W. Pearce	Information Not Furnished			
Joe R. Phillips	31,000			31,000
Negail Riley				31,350
John B. Ross				14,015
Robert W. Trieschmann	11,115	1,800		12,915
Carr Dee Racop	7,900	2,400	5,500	15,850
Mackey Yokum				21,300
Grover Zinn				22,000
CHAPLAINS:				
Billy Howard Cox				47,016
Fred Hunter	Information Not Furnished			
John W. Shafer				33,850

Report Of The Conference Statistician For The Calendar Year 1980

Table I — Church Data

Line (Column) Number	1980	Increase or (—Decrease)	Percentage Inc./ (—Dec.)
1. Total Full Members at close of 1979	80,493	(572)	(— 0.7) %
2. Received — Confession of Faith	1,227	161	15.1
3. Received — other UM Churches	1,740	72	4.3
4. Received — other Denominations	785	16	2.1
5. Removed — Charge Conference Action	1,554	704	82.8
6. Removed — Transfer other UMC's	1,595	32	2.1
7. Removed — Transfer other Denominations	735	122	19.9
8. Removed — by Death	1,065	16	1.5
9. TOTAL Full Members at Close of 1980	79,296	(1,197)	(— 1.5)
10. Average Weekly Worship Attendance	27,279	(389)	(— 1.4)
11. Persons Baptized — All Ages	1,086	50	4.8
12. Preparatory Members on Roll	5,660	(38)	(— 0.7)
13. Persons on Constituency Roll	5,605	1,020	22.2
14. Confirmation Class Enrollment	777	18	2.4
15. Leaders for all Educational Work	4,186	(42)	(— 1.0)
16. Children Enrolled in Church School	7,550	(252)	(— 3.2)
17. Youth Enrolled in Church School	4,739	(117)	(— 2.4)
18. Adults Enrolled in Church School	19,887	(277)	(— 1.4)
19. Total Church School Membership	36,362	(688)	(— 1.9)
20. Average Attendance in Church School	19,235	(1,035)	(— 5.1)
21. Average Attendance — Other On-going	6,605	498	8.0

LITTLE ROCK CONFERENCE

Line (Column) Number	1980	Increase or (-Decrease)	Percentage Inc./(-Dec.)
22. Average Attendance — Short-term classes & groups for learning	7,844	(77)	(- 1.0)
23. Church School Members Joining Church on Confession of Faith	733	19	2.2
24. Membership — Chartered U.M. Men	1,175	(16)	(- 1.3)
25. Amount Paid for Projects — U.M.M.	\$ 34,234.	\$ 17,928.	110.0
26. Membership — United Methodist Women	8,816	(340)	(- 3.7)
27. Amount Paid — Local Church and Community Work — U.M.W.	\$ 132,953.	\$ 2,594.	2.0
28. Value of Church, Land, Buildings and Equipment	78,051,504.	8,763,782.	12.7
29. Value of Church-Owned Furniture and Parsonages	8,779,908.	795,694.	10.0
30. Value of Other Assets (Cash, Securities, etc.)	4,297,258.	867,180.	25.3
31. Indebtedness on Items 28, 29, & 30 at Close of 1980	5,799,081.	(506,501.)	(- 8.0)
32. Other Indebtedness (Current)	54,844.	(32,164.)	(-37.0)

Table II — Financial Data

Line (Column) Number	1980	Increase or (-Decrease)	Percentage Inc./(-Dec.)
33. Paid on Indebtedness — Prin. & Int.	1,483,539.	(255,943.)	(-13.2)
34. Buildings & Improvements — Paid	1,301,617.	(74,166.)	(- 0.5)
35. Program & C. S. Expenses — Current	1,458,778.	197,767.	15.7
36. Current Operating Expenses	2,989,680.	260,820.	9.6
37. Benevolences Paid Directly	188,625.	6,601.	3.6
38. U.M.W. — Cash to Dist. or Conf. Trea.	130,137.	8,604.	7.1
39. Pastor's Salaries Paid	1,795,999.	139,433.	8.4
40. Associate Pastor's Salaries Paid	136,569.	(3,601.)	(- 2.6)
41. Utilities & Other Cash Allowances Paid	467,262.	48,228.	11.5
42. Total Travel Allowance Paid	627,061.	66,952.	12.0
43. Conference Claimants Fund	376,161.	25,624.	7.3
44. District Superintendent's Fund	182,886.	15,848.	9.5
45. Episcopal Fund	22,919.	87.	0.4
46. Equitable Salary Fund	40,371.	242.	0.6
47. The Arkansas Methodist	46,705.	(5,405.)	(-10.4)
48. Minister's Reserve Pension Fund	296,192.	(5,281.)	(- 1.8)
49. Interdenominational Cooperation Fund	8,848.	1,908.	27.5
50. Connectional Ministries	35,260.	61.	0.2
51. Jurisdictional Missions Need	24,821.	(134.)	(- 0.5)
52. Scarritt College	4,005.	14.	0.4
53. District Fund	58,580.	2,390.	4.3
54. Special Gifts — M.R.P.F.	22,455	(4,744.)	(-17.4)
55. World Service & Conference Benevolences	431,509.	43,500.	11.2
56. Ministerial Education Fund	96,643.	(109.)	(- 0.1)
57. Black College Fund	41,944.	(132.)	(- 0.3)
58. Missional Priorities Fund	30,793.	(594.)	(- 1.9)
59. District Missions	43,115.	684.	1.6
60. World & Nat'l. Advance Specials	56,848.	10,213.	21.9
61. Youth Service Fund	3,656.	(1,436.)	(-28.2)
62. General Church Offerings:	21,130.	(2,174.)	(- 9.3)
One Great Hour	\$8,755. (1,825.)		
World Communion	9,276. +1,075.		
U.M. Student Day	1,656. (638.)		
Human Relations	1,443. (786.)		
63. Christian Education Day	10,004.	(47.)	(- 0.5)
64. Special Church Extension	55,193.	18,253.	49.4
65. Parish Development	16,004.	(2,456.)	(-13.3)
66. Hendrix College	116,461.	(3,470.)	(- 2.9)
67. Pastor's Moving Expense	12,096.	248.	2.1

Line (Column) Number	1980	Increase or (-Decrease) Inc./(-Dec.)	Percentage Inc./(-Dec.)
68. Methodist Children's Home	144,373.	620.	0.4
69. Campus Ministry	65,790.	3,369.	5.4
70. Arkansas Council of Churches & Christian Civic Foundation	15,578.	503.	3.3
71. All Other Benevolences Paid:	137,446.	(19,957.)	(-12.7)
Includes — Mt. Sequoyah, Camp Tanako, Aldersgate Camp, & World Hunger Items			
72. GRAND TOTAL PAID DURING 1980	\$12,997,053.	\$502,320.	4.0%

Inflation Rate: 1979 = 13.3% 1980 = 12.4%

Membership & Attendance — Analysis

10-YEAR TREND — Church & Church School Membership

	1970	1980	Decrease	% (Dec.)
#Church Members	83,691	79,296	(- 4,395)	(- 5.25%)
Average Church Attendance	28,106	27,279	(- 827)	(- 2.94%)
#Church School Members	46,370	36,362	(-10,008)	(-21.58%)
Average Church School Attendance	25,208	19,235	(- 5,973)	(-23.69%)
Break-Out: Church School Membership				
Leaders	4,758	4,186	(- 572)	(-12.02%)
Children	10,847	7,550	(- 3,297)	(-30.40%)
Youth	7,643	4,739	(- 2,904)	(-38.00%)
Adults	23,122	19,887	(- 3,235)	(-13.99%)
Total	46,370	36,362	(-10,008)	(-21.58%)

1980 Average Church Attendance is 34.4% of Church Membership

1980 Average Ch. Sch. Attendance is 52.9% of Ch. Sch. Membership

1970 Church School Membership was 55.4% of Church Membership

1980 Church School Membership is 45.9% of Church Membership

Church Members Joining on Confession of Faith: 1973-1980 Total Number Joining 6,123 joined from Church School Membership: 3,121 joined from Outside the Church

Total = 9,244.

1973-1980 Average # of Churches = 379

3,121 CF's from Outside Church = 8.2 per Church over 8 years, or: just over 1 CF per year per church.

LITTLE ROCK CONFERENCE

**FREQUENCY DISTRIBUTIONS: Church Membership and Average Attendance
Church School Membership and Average Attendance
Indicating Mean & Median Averages**

Column 9 : Local Churches as Distributed by Size of Membership & District

District	Churches Reporting	1	50	100	200	300	500	750	1000	2000	Total Members	Average Mean	# Members Median
Arkadelphia	57	23	14	6	7	1	1	0	5	0	11,227	197	74
Camden	70	24	17	17	3	3	3	0	3	0	12,285	176	77
Hope	76	35	20	11	1	4	3	0	2	0	10,251	135	51
Little Rock	58	6	17	7	3	9	6	2	6	2	26,267	453	185
Monticello	56	26	11	7	5	1	5	1	0	0	7,909	141	55
Pine Bluff	55	15	21	5	1	4	6	1	2	0	11,357	206	81
LR CONF.	372	129	100	53	20	22	24	4	18	2	79,296	213	75

(Note: The Mean Average = the straight arithmetic average.

The Median Average = one/half above and one/half below the indicated Mid-Point.)

Column 10: Local Churches as Distributed by Average Attendance at Principal Weekly Worship Service & District

District	Churches Reporting	1	25	50	75	100	150	200	300	500	Total Ave. Att.	Average Mean	Attend. Median
Arkadelphia	51	16	11	10	4	4	0	2	4	0	4,026	79	45
Camden	67	24	22	10	3	1	2	2	3	0	4,088	61	35
Hope	70	26	22	9	4	1	4	2	2	0	4,091	58	34
Little Rock	55	5	15	4	5	5	9	6	4	2	8,225	150	95
Monticello	54	22	16	7	2	1	4	2	0	0	2,727	50	27
Pine Bluff	52	17	11	8	4	3	6	1	2	0	4,122	79	45
LR CONF.	349	110	97	48	22	15	25	15	15	2	27,279	78	39

Column 19: Local Churches as Distributed by Size of Church School & District

District	Churches Reporting	1	25	50	75	100	200	300	400	500	Total Members	Average Mean	# Members Median
Arkadelphia	50	12	14	8	7	3	2	0	3	1	4,644	93	45
Camden	60	19	14	11	4	6	2	1	1	2	5,272	88	46
Hope	70	23	18	15	1	5	6	0	0	2	5,536	79	36
Little Rock	56	4	9	12	5	8	9	3	1	5	11,530	206	78
Monticello	49	19	10	7	4	3	3	3	0	0	3,644	74	35
Pine Bluff	50	9	13	10	3	7	4	1	1	2	5,736	115	53
LR CONF.	335	86	78	63	24	32	26	8	6	12	36,362	109	51

Column 20: Local Churches as Distributed by Average Attendance at Church School & District

District	Churches Reporting	1	25	50	75	100	125	150	200	300	Total Ave. Att.	Average Mean	Attend. Median
Arkadelphia	49	20	14	8	0	2	0	2	2	1	2,682	55	35
Camden	60	29	17	5	2	2	0	2	1	2	2,865	48	25
Hope	70	34	22	5	0	4	3	0	0	2	3,016	43	25
Little Rock	54	7	19	4	3	5	3	3	7	3	5,841	108	56
Monticello	44	24	8	3	2	2	1	3	1	0	2,088	47	21
Pine Bluff	45	16	9	7	4	4	1	2	2	0	2,743	61	40
LR CONF.	322	130	89	32	11	19	8	12	13	8	19,235	60	30

Finances — 1980 — Analysis**MONIES PAID — 1980: Break-Out by Type of Item**

Type of Item	Monies Paid	% of Total	
Local Buildings & Plant	\$2,785,156	21.43%	
Local Operating Expenses	2,989,680	23.00	
Local Program Expenses	1,458,778	11.22	
Local Ministerial Support	<u>3,026,891</u>	<u>23.29</u>	
Sub-Total			78.94%
Other Ministerial Support	\$1,049,723	8.08%	
Paid to Dist. & Conf. U.M.W. TREA.	130,137	1.00	
Arkansas Methodist Apportionment Paid.	46,705	0.36	
Administration Funds — All levels.	127,509	0.98	
All Benevolences Paid	<u>1,382,474</u>	<u>10.64</u>	
Sub-Total			21.06%
GRAND TOTAL PAID — 1980	<u>\$ 2,736,548</u>		
	<u>\$12,997,053</u>	<u>100.00%</u>	

SUMMARY OF MONIES PAID

Type of Item	\$ Paid 1980	%
Local Church Expenditures	\$ 7,233,614	55.66%
(Plant, Operations, & Program — Exclusive of Ministerial Support)		
Total Ministerial Support	4,076,614	31.36%
Other & All Benevolences	<u>1,686,825</u>	<u>12.98%</u>
GRAND TOTAL PAID — 1980	<u>\$12,997,053</u>	<u>100.00%</u>

XII.
Statistical
Tables

Arkadelphia District
Statistical Report
Table No. 1

CHURCH MEMBERSHIP																						
	Number of Churches	Total Members Reported at Close of Last Year	Received				Removed				Total Full Members at Close of This Year	Av. Attendance Principal Weekly Worship Service(s)	Number Persons Baptized This Year (all ages)	Prep. Members Now on Roll (all baptized children under 16)	Number of Persons on Constituency Roll	Total Enrolled in Confirmation Classes This Year						
			1	2	3	4	5	6	7	8							9	10	11	12	13	14
Amity	Ralph E. Hemund	1	238			1	3			2	2	1	238	92	4							
Arkadelphia First, Arkadelphia	Fred H. Arnold	1	989	17	49	11		1	14	5	15	1031	379	16	1	135		16				
St. Andrew	Jack Skelton	1	231	1	2	3			9	2	2	224	85	20			35					
Hollywood		1	68								3	65	20									
Bismarck	David M. Dunaway RS	1	93					10				83	65									
Daisy Aldersgate	Randall McKinnon LP	1	17									17					1					
Langley		1	29		4							31										
Dalark Parish	Oliver W. Hoover RS	1	42					2	1	3	1	2	37	25		3						
Bethlehem		1	30									30	22									
Dalark		1	35									35	14									
Rock Springs		1																				
Delight Parish	Freeman Henderson LP	1	34									29	11									
Antoine		1	62	2	2				2	1		65	40	2								
Delight		1	11									11	14									
Smyrna		1	36									36	25			1						
Friendship	William C. Gentry	1	164	8	5	4		2	9	2	3	165	102	8	15	30	1	3				
Glenwood	Keenan Williams	1	22									13	13									
Grants Chapel		1	400	3	7	3			2	14	6	391	129	3	19			7				
Gurdon	Henry Ratliff, Jr.	1	21									20	15									
Mt. Zion		1	1516	20	39	21			28	16	24	1528	383	14	118							
Hot Springs	George W. Martin	1	74	1	2						3	74	52		13		15	1				
First, Hot Springs	Robert J. Berry LP	1	179	2	5	3			1	2	3	183	85	4	21	25						
Fountain Lake	Winslow Brown	1	78	1	1						4	76	53	1	7	15						
Gardner		1	1198	18	20	2	3	49	16	4	18	1152	278	5	133	413	16					
New Salem	Joe E. Arnold	1	17	4	4	1		1				25	16	4								
Grand Avenue	Joseph A. Harvey LP	1										13	9		2							
Gum Springs	Donald E. West	1	25									12	13			2						
Haven-Caddo Gap		1	108	2		2					2	110	60	3	8	5	4					
Caddo Gap St. Paul		1	1037	9	26	8	4	19	27	15	1	1015	288	9	119	75	6					
Hvn. Comm. Hot Springs	David Prothro	1	287	3	5		32	2	5			255	79	4	9							
Oaklawn	William A. McLean AM	1	132	1	2							126	45		18							
Pullman Heights	Bruce Bennett LP	1	66	5	5		5					71	38									
Tigert Memorial		1	535	5	48	35		15	1	5	602	353	9	12	2							
Morning Star	Harold K. Davis	1	1146	11	30	10		23	1	17	1156	322	23	90	83	11						
Village	F. Gladwin Connell	1	206					3	2	2	199	53	1	8	10							
Malvern	Donald F. Armstrong PM	1	42									42	18									
First, Malvern		1	27									27	10									
Keith Memorial Charge		1	45									45	30									
Keith Memorial		1	21									21	7									
Leau Frai		1	213		2			4		2	209	65			5							
Rolla		1	75		3	5				1	82	62	3									
St. Paul Parish	John L. Prothro AM	1	250	2	2	2		7		2	247	68	3	25	14		2					
Adkins Memorial		1	49		1	3					53	33	1	2	8							
Midway		1	286	5	8			5			294	124	7	20	39							
St. Paul's		1	34								1	33	24		8	8						
Manchester	R. W. Trieschmann	1	34									34	20									
Mount Ida	Richard Lancaster	1	23	10	1							11	23		1							
Oden		1																				
Murfreesboro First	Charles F. Murry	1	106	1			19			1	87	52										
Japany		1	115				29			2	84	28										
Murfreesboro: Villy. Grove	Herbert M. Scott LP	1	122				24			7	98	50										
Norman	Larry Bostow LP	1	219	7	23	7		4			245	134	9	45	42	1						
Point Cedar	C. Alan Haltom LP	1	66	10	7			1	1	1	81	35	2	8	15		1					
Okolona Parish		1	75					1			79	22		3	6							
Center Grove		1	80	5	4			3	5	2	93	30	2	7	10							
Okolona		1	138		5			1	1		142	21		9								
Trinity	Herbert F. Pekar LP	1	23								24	29										
Piney Grove		1	24							1	7	20										
Shorewood Hills Par.	G. David Deere	1	57								57											
Magnet Cove	Constance Steele	1	66	10	7			1		1	81	35	2	8	15		1					
Rockport		1	75			2		1			79	22		3	6							
Shorewood Hills		1	80	5	4			3	5	2	93	30	2	7	10							
Sparkman		1	138		5			1	1		142	21		9								
Macedonia		1	23								24	29										
Sweet Home	Al Terrell LP	1	24								7	20										
Biggs		1	8								7	20										
Extension Churches		1	57								57											
District Total		57	11258	154	313	127	140	220	103	162	11227	4026	138	880	852	10						

**Little Rock Conference
South Central Jurisdiction
Date 12/31/1980**

CHURCH SCHOOL										U.M.M.		U.M.W.		PROPERTY AND OTHER ASSETS					
Number of Leaders	Children (birth – sixth grade) in All Classes and Groups	Youth in All Classes and Groups	Adults in All Classes and Groups	Total Church School Membership	Av. Attendance			Members Joining Church on Confession of Faith	Membership in Chartered United Methodist Men	Amount Paid for Projects	Membership in United Methodist Women	Amount Paid for Local Church and Community Work	Value of Church, Land, Buildings and Equipment	Value of Church Owned Parsonages and Furniture	Value of Other Assets (cash, securities, other property, etc.)	Indebtedness on items 28, 29, 30 at End of Year	Other Indebtedness (current expenses, etc.)		
					In the Sunday Church School (all ages)	in other on-going classes and groups for learning	in short-term classes and groups for learning												
15	16	17	18	19	20	21	22	23	24	25	26	27	28	29	30	31	32		
13	30	28	50	121	72	10							240000	27000	7000				
19	79	60	274	432	222	40	42	10					865000	87500	4184	78772			
14	26	3	45	88	45	58	15	1	20	50	80	371	152000	41000		8276			
5	5	3	22	35	20						27	1096	18750						
8	12	8	34	62	50								80000						
2	4	8	10	12	9								50000						
4	6		15	33	24								15000						
2	3			5	24								15500						
													14500	10500					
													15000						
2	4	1	3	10	8								42000						
7	5	4	20	36	25			1			12	75	108000	42500	5000				
2	3		34	39	18								6500						
9	19	4	54	88	48	57	3	3			23	170	35500	4500					
1	1		7	8	8								175000	32000					
39	39	20	140	238	101	15	58	10	40		85	1384	69000						
													305000	99000	182471				
3			17	20	15	10					11		8000						
37	95	43	255	430	261	110	211	18			216	1447	1345947	74000	95000				
8	14	4	18	45	22	14	12				12	175	100000	25000	5000				
9	13	7	43	71	42	52	21	2			11	178	125000	45000	4786				
7	16	11	39	73	37	20	46	1			19	15	84000		4378				
22	115	44	240	421	188	20	97	14			118	5489	757000	69000	14770	1880			
3	3	7	10	23	16			2					18000						
	1	1	3	5	3								15000						
7	8	15	12	42	35	3	2	2			15	2000	138500	44000		17319	3171		
30	47	130	248	150	24	150	24	51	23		80	2850	448000	80000					
6	4	5	59	74	69	29	31	1	25		18	1891	142300	33200	75500				
8	9	4	23	44	23	12					18	263	95000	11500		6985			
3	6	6	12	27	25								7500						
13	23	8	36	80	49		31		252	956	222	4529	665000	39000	180000				
60	94	56	367	577	300	200	65	11			172	7027	1350000	85200	35000	235262			
10	16	8	52	86	43	18	12				11	225	150000	75000	954				
3	2	4	15	24	18								4000						
													3500		45				
4	6	8	18	36	28								19000		2000				
2	3	2	8	15	9								35000		5000				
16	20	3	65	98	65	17	25				20	2518	60000	30000	4780				
16	9	6	36	67	41				14	225			80000	7600					
12	10	8	68	98	69			2					181000	58000	38000		2803		
5	6	6	22	39	16								35000						
21	34	13	124	195	103	67	123	5			22	1476	346000	85000	7245	39759			
5	10	2	12	29	21	9	10						40000		2959				
4	5	5	8	22	15								25000	5000					
2	4		8	14									19000						
3	2		20	25	15								20000						
9	10	8	50	77	50						8		94265						
8	7	8	30	34	22						5	15	77500	11500					
15	55	18	45	68	40	79	118	7			34	1521	19000	45000	49000	37978			
				139	72								106500						
7	20	9	30	66	35	3	8	9			8		30000						
2			14	16	11								35000	8500	7850				
6	8	6	20	40	30	5	10	5					43000	23200	8000				
14	16	8	33	71	53				15	200	12	1328	241000	53000					
					18								30000						
													20000						
508	922	513	2701	4644	2682	888	997	110	419	1461	1303	36168	9235762	1247700	738923	426231	5974		

Arkadelphia District
Statistical Report
Table No. 2

LOCAL CHURCH EXPENDITURES						MINISTERIAL SUPPORT				
	Principal & Interest Paid on Indebtedness, Loans, Mortgages, etc.	Paid on Buildings and Improvements	Current Expenses for Program (including Church School)	Other Current Operating Expenses (not including Program Expense)	Benevolences Paid Directly by Local Church	UNW Cash Sent to District or Conference UNW Treasurer	Local Church			
							Pastor's Salaries	Associate's Salaries	Utilities and Other Cash Allowances Paid	Travel Allowance Paid (Pastors and Associates)
Church and Charge	33	34	35	36	37	38	39	40	41	42
Amity		2150	2500	14000	700	485	8000		1800	3200
Arkadelphia										
First, Arkadelphia	28797	2090	21049	43427	2748	1093	17700		4600	5900
St. Andrew	2256	1234	3546	4036	450	265	6700		3822	2600
Hollywood			250	700	125		1200		258	600
Bismarck			431	1200			1800		900	600
Daisy Aldersgate	8000		50	1200	150		1000			1124
Langley			276	237	175		2805		715	715
Dalark Parish										
Bethlehem		1100	77	727			1000		282	282
Dalark		1244		366			1000		282	282
Rock Springs		2650		150			1000		282	282
Delight Parish										
Antoine		42	76	644	352		500		260	540
Delight		2564	305	846	576	60	2000		950	1800
Smyrna		5		156	210		200		58	342
Friendship							460			1040
Glenwood		1025	1930	5555	1180	585	5500		2500	5000
Grants Chapel			120	400	25		240		120	480
Gurdon			7132	16909		1479	11000		2040	3000
Mt. Zion		1357	166	856			234			1357
Hot Springs										
First, Hot Springs	8042	9898	48761	79764		5176	24515	14131	5187	7067
Fountain Lake		1657	1520	1498	433		1000		2100	1400
Gardner		3354	1984	4281		95	3511		2060	3675
New Salem		6538	1212	1969	19	80	525		584	1209
Grand Avenue	2343	5052	11596	22958		1000	15152		5613	5438
Gum Springs							300			900
Haven-Caddo Gap		438	25		230		300			
Caddo Gap St. Paul										
Hvn. Comm. Hot Spg.		980	903						400	80
Oaklawn		57035	10085	23882		1350	12000	375	5708	5375
Pullman Heights	2218	2400	2955	3455	989	260	5000		3000	4000
Tipton Memorial		240	240	2369		100	1831		1120	2340
Morning Star		710	80	520			880			850
Village	31645		10785	30165	6624	1605	18000		4307	3800
Malvern										
First, Malvern	81851	15641	20919	49828	7382	4746	16500		5954	6500
Keith Meml.			735	8624	102	90			600	1515
Keith Meml.										
Lea Frals			192	595	27		355			250
Rolla				403	22		200			330
St. Paul Parish										
Adkins Meml.		1500	500				403			863
Midway			100	175			275			385
St. Paul's	1307	1200	1263			60	4010		1900	3400
Manchester		2171	720	1769	240		4650		1550	1800
Mount Ida	3641	8419	1371	5291		112	7177		1273	3293
Oden		700	200	300			861		576	1074
Murfreesboro First	5317	16770	5560	13714	831	244	10450		2750	2500
Japany		2028	1325	852			1000			
Murfsbr.-Vily. Grv.			250				12			
Norman							720			
Point Cedar							440			
Okolona Parish										
Center Grove		7702	3152				1700			1900
Okolona		9187	3604				1700			1380
Trinity	6790	10605	3833				1700			2139
Piney Grovs			2772	6687	980	277	7000		3000	4000
Shorewood Hills Par.										
Magnet Cove		623	577	401	67		1250		600	2000
Rockport			150	2003	263		900		600	2000
Shorewood Hills							1245		500	2000
Sparkman					8794	141	7680		1300	2300
Macedonia		1790		200			520		66	134
Sweet Home			1250		100		720			
Biggs		620	580				360			
Extension Churches										
District Total	182207	182597	177177	353063	33804	19303	218091	14506	69647	105071

Little Rock Conference
South Central Jurisdiction
Date 12/31/1980

MINISTERIAL SUPPORT						CONNECTIONAL ADMINISTRATION FUNDS						
Other Than Local Church						Interdenominational Cooperation Fund	Connectional Fund	Jurisdictional Missions	Scarritt College	District Fund	Special Gifts - Minister's Reserve Pension Fund	
Conference Claimants Fund	District Superintendent's Fund	Episcopal Fund	Equitable Salary Fund	The Arkansas Methodist	Minister's Reserve Pension Fund							
43	44	45	46	47	48	49	50	51	52	53	54	
1093	481	60	105	141	817	21	97	64	11	380		
6058	2935	360	635	864	4594	127	595	389	66	946	70	
1059	512	65	111	150	946	22	104	68	12	335		
226	110	14	24	32	201	5	23	15	3	60		
300	145	18	36		250					60		
94	45	6	10	13	155	2	10	6	2	50		
118	57	7	10	16	102	3	11	7	2	50	100	
172	84	11	16	24	148	4	17	12	2	28		
172	84	11	13	24	92	4	12		2	28		
172	84	11				4				30		
108	53	7	12	15	84	3	11	7	2	23		
379	184	23	40	53	350		38	25	5	100		
35	17	3	4	5	38	1	4	3	1			
128	62	8	14	18	129	3	13	9	2	5		
1136	548	67	120	85	825	7	112	73	5	275		
64	31	4	7	9	91	2	7	5	1			
1789	867	106	188	255	1528	38	175	115	20	430	63	
99	47	6	11	14	84	3	34	7	2	47	62	
7832	3794	463	821	1117	6004	164	770	503	86	1712	990	
452	219	27	48	64	384	10	45	29	5			
703	340	42	74	100	532	15	69	46	8	168	60	
256	124	15	27	36	224	5	26	17	3	26	60	
4255	2061	252	446		3648	6	418	273	47	680	175	
64	31	4	7	9	57	2	7	5	1			
32	16	2	4			1	4	3				
457	222	27	48	65	414	10	45	30	5			
4093	1883	242	429		4918	86	402	263	45			
614	450	67	119			11	51	73	10	800	500	
516	250	31	55	73	350	11	34	34	6	235		
202	98	12	22	28	152	5	20	13	3	86		
1632	790	96	172	232	710	36	160	106	18	31	240	
6044	2928	357	634	862	4697	127	594	388	66	963	100	
801	388	48	84		684							
138	67	9	15	19	110	3	14	9	2	17	3	
64	31	4	7		61	18					3	
148	72	9	16	21	122	4	15	10	2	18		
69	35	5	8	11	76	2	7	5	1	13		
1052	509	63	111		768							
369	179	22	39	52	300	8	37	24	5	241		
1071	519	64	113		794	23	106	69	12	128		
310	150	19	33	44	160	7	31	20	4	359		
1366	662	81	144	194	1053	29	135	88	15	39		
84	41	5	9	11	65	2	9	6	1	510	100	
25			10	13	38				1	30		
49	24	3	6	7	65	2	5	4	1	25		
49										5		
438	212	24	42	62	296	9	39	26	5	85		
344	167	21	37	49	296	8	34	23	4	85		
388	188	23	41	55	296	9	39	25	5	85		
801	388	47	84	114	452	17	79	52	9	276		
290	141	18	31	41	186	6	29	19	4	46	13	
270	131	16	30	38	232	6	27	18	3	45	13	
374	186	22			75						13	
840	407	50	89	120	756	18	83	54	10	350		
64	31	4	7	9	53	2	7	5	1	26		
118	57	6	11	16	117	2	11	7	2	10		
49827	24237	2987	5245	5204	39727	890	4598	3064	525	9963	2668	

Arkadelphia District
Statistical Report
Table No. 3

BENEVOLENCES								
	World Service and Conference Benevolences	Ministerial Education Fund	Black College Fund	Missional Priorities Fund	District Missions	World and National Advance Specials	Youth Service Fund	General Church Offerings
Church and Charge	55	56	57	58	59	60	61	62
Amity	1207	267	125	86	71		75	200
Arkadelphia								
First, Arkadelphia	7367	1628	760	575	432			387
St. Andrew	1285	284	133	92	76			50
Hollywood	275	61	29	20	17			
Bismarck	365							
Daisy Aldersgate	114	26	12	9	7			
Langley	144	30	14	10	9			
Dalark Parish								
Bethlehem	200	46	22	5				
Dalark	200	46	22	5				
Rock Springs	200	46						
Delight Parish								
Antoine	132	30	14	10	8			40
Delight	460	102	48	33	27			10
Smyrna	42	10	5	3	7			
Friendship	156	35	16	12	10			
Glenwood	1000	305	5	5	81			188
Grants Chapel	78	18	9	7				
Gurdon	2176	481	325	155	128	565	176	68
Mt. Zion	120	27	13	9	12			
Hot Springs								
First, Hot Springs	9524	2105	985	678	558	136	225	854
Fountain Lake	550	122	57	40				26
Gardner	855	189	89	61	51			10
New Salem	311	69	33	23	19	5174	30	148
Grand Avenue	5174	645		369	304			
Gum Springs	78	19	9	6				
Haven-Caddo Gap								
Caddo Gap St. Paul	42	10	5	3				
Haven Comm Hot Springs	556	123	56	40		556	73	25
Oaklawn	4977	1100	514	365	292			
Pullman Heights	250		10		81			
Tigert Memorial	628	139		45	37			
Morning Star	245	55		18	25			
Village	1984	440	271	141				611
Malvern								
First, Malvern	7349	1625	760	523	431	1150	112	370
Keith Memorial Charge								
Keith Memorial					346	34		10
Leau Frals	168	37		12				
Rolla	27							
St. Paul Parish								
Adkins Memorial	179	40		13	11			
Midway	84	19	9	6	5			
St. Pauls	1279				75			
Manchester	448	99	47	32	38			125
Mount Ida	1303	288	135	93	77			
Olden	377	84	39	27	23			
Murfreesboro First	1661	367	172	119	98		100	119
Japany	102	23	11	8	6			
Murfreesboro-Vily Grove			12					
Norman								
Point Cedar	60	14	7	5	4			
Okolona Parish								
Center Grove	532	106	50	34	32			
Okolona	418	93	44	30	25			
Trinity	472	105	49	34	28			
Piney Grove	974	216	101	70	58		104	74
Shorewood Hills Parish								
Magnet Cove	353	78	37	26	26			40
Rockport	329	73	34	24	20			20
Shorewood Hills								31
Sparkman	1022	226	106	73	60			
Macedonia	78	18	9	6	5			
Sweet Home	144	29	14	9				
Biggs								
Extension Churches								
District Total	58054	11998	5219	3914	3620	7615	895	3406

Little Rock Conference
South Central Jurisdiction
Date 12/31/1980

BENEVOLENCES									
Christian Education Day	Special Church Extension	Parish Development	Hendrix College	Pastor's Moving Expense	Methodist Children's Home	Campus Ministry	Arkansas Council of Church & Christian Civic Foundation	All Other Benevolences	Grand Total Paid During 1980
63	64	65	66	67	68	69	70	71	72
29	159		335	33	386	187	45	2464	41774
173	967	300	2043	197	14091	1144	267	1155	176479
30	169		357	35	85	200	47	75	31211
7	36		77	8	40	43	11	54	4524
3	48		32	4		18	5		6153
3	15		37	4	23	26	6		12162
5	19								5731
5			52	6	100	33	8	40	4523
5	28		52	6	25	33	8	3	4145
5			52	6	25	33	8	3	5211
4	18		37	4	120	21	6	282	3465
11	61		128	13	165	72	18	376	11822
1	6		12	2		7	3	41	1226
4	21		43	5	62	24	7	3	2307
10	10		384		300	100	36	68	29058
2	10		22	3	81	12	4	5	1857
51	285	182	603	58	495	338	80	2165	55465
3	16		34	4		19	7	120	4770
224	1249	1000	2640	254	1394	1479	345	2069	252514
13	72		153	15	271	85	21	8	12298
21	112		237	23	105	133	31	97	23267
8	41		87	8	69	48	12	78	13773
122	679	450	485	138	1217	303	4	265	86911
2	10		24	3		12		2	1556
									1115
14	73		155	15		86	21	300	5683
117	653			133	407	773	181	1243	140474
15	83	53	174	37			37	395	26655
6	32		68	17	52	98	23	127	11883
48	195		550	54	250	308	74	1457	117506
173	964	615	2040	196	1817	1141	266	3843	250456
				26	102			367	14559
4	22		47	5		26	7	66	2219
			22	3	56				1251
5	24		50	5		28	7		4066
2	11		24	3		13	4	1	1347
11	59		125	35		70	17	60	18133
31	171			35	134	202	47	385	15665
9	49	31	105	11	25	59	15	518	36767
39	218	139	461	45	419	258	61	1234	5517
3	13		29	3	105	16	4	126	68023
		13		4					6017
2	8		17	2	25	9	3		403
									720
									767
12	70		133	15	8	83	18	4	16789
10	55	35	116	12	5	65	16	3	17868
12	62		131	13		73	18	3	20431
23	128		270	26	10	151	37	115	36192
9	47		98	10		55	14	167	7402
8	43		92	9	100	51	12	78	7638
24	134	174	284	28	129	159	38	269	4446
2	10		22	3		12		1	25718
2	19		36	4		22	6		3089
									2712
									1560
1307	7174	2992	12975	1598	23008	8166	1919	20270	1678531

Camden District
Statistical Report
Table No. 1

CHURCH MEMBERSHIP																	
		Number of Churches	Total Members Reported at Close of Last Year	Received				Removed				Total Full Members at Close of This Year	Av. Attendance Principal Weekly Worship Services	Number Persons Baptized This Year (all ages)	Prep. Members Now on Roll (all baptized children under 16)	Number of Persons on Constituency Roll	Total Enrolled in Confirmation Classes This Year
				This Year on Confession of Faith or Restored	from Other United Methodist Churches	from Other Denominations	Charge Conference Action Withdrawn	Transfer to Other United Methodist Churches	Transfer to Other Denominations	Death							
Bearden	George E. Rook	1	117	1	5	1	3	2	2	5	112	48	1	9	7	2	
Thornion		1	72	1						3	70	36		4	11		
Bradley	James E. Robken	1	128	8	2	7		1		3	141	65	8	4			
Camden																	
Fairview	Albert M. Elder	1	656	3	3	2		5	1	6	652	216	8	62		3	
First, Camden	Norris Steele	1	1410	18	18	3		30	5	17	1397	372	7	68	25	16	
St. Mark	James W. Knight LP	1	145	6	5	6	1	5		1	155	55	6	5			
Louann		1	18								18	6					
Timothy	James T. Ford AM	1	182	1	3	2		6		3	179	81		12	11		
Buena Vista		1	82	1				2	1	3	77	27	2	3			
Westside	R. Arthur Terry RS	1	146	4		3			2	4	147	73	4	3	7	4	
Chidester Parish	Richard L. Lester LP																
Bell Chapel		1	12							1	11	7		1	2		
Missouri		1	40								40	20					
Red Hill		1	30						1		29	15					
Rushing Memorial		1	143			5				1	147	47	1	1	4	5	
Chidstr.-Mt. Moriah	Travis E. Jackson LP	1	38								37	20					
Columbia Parish	Raymond Cammack LP																
Harmony		1	37	1							38	14	1				
Philadelphia		1	100	5	2				1	3	103	40	6				
Unity		1	133	2				1		4	130	50	2				
El Dorado																	
Dumas Memorial	Lavon Post LP	1	119					1		1	117	35					
Centennial		1	15								15	8					
First, El Dorado	Ralph E. Hale	1	1469	25	43	15		31	9	18	1494	449	25	40	212	7	
St. Mark	Bennie G. Ruth	1	415	2	5	1	1	7	9	4	402	165	2	26	18		
Callion		1	29								29	16					
St. Paul	Donald F. Nolley	1	650	15	32	7	4	28	6	2	663	290	21	87	27	11	
Greens Chapel	Myron C. Pearce RS	1	53	3	1						57	35	3	1	1		
Kilgore Lodge			10				10										
Harmony Grove	Charles M. Spellman LP	1	128		1	3			3		129						
Lakeside		1	38					1		1	36	18					
Holly Springs Parish	Nolan J. Brown LP																
Holly Springs		1	108	1			18		1	1	90	42					
Mount Carmel		1	21		2					1	21	14					
Sardis		1	30							1	29	10					
Huttig J. Myfld. Memorial	Winston Roden LP	1	76					4	2	1	69				2		
Junction City Parish	David W. Bush LP																
Bethel Jet. Cy.		1	30				8				22	22			2		
Junction City		1	140			2	20		2	9	111	50	3	12			
Olive Branch		1	56							1	55	26			2		
Lewisville	W. Edward Eagle AM	1	277	9	9	2		2		3	292	76	8	13	5		
Buckner		1	74		1						75	23					
Lewisville McDonald	R. B. Brown RS	1	11	1						1	11	7					
Lisbon	Mark A. Morgan	1	36		1	2	7			1	45	47	4	6	12		
Magnolia																	
Asbury	Carl Dean Diffie	1	583	10	10	8		11	55	8	537	175	10	32	30	1	
Emerson	Daniel C. George	1	47					2		2	43	32		4			
Lydesdale		1	58							1	57	25		1	2		
First, Magnolia	Jack A. Wilson	1	1204	10	26	18		23	1	17	1217	344	13	96		12	
Magnolia Parish	Oscar A. Haire LP																
Atlanta		1	19								19	16					
Christie Chapel		1	65	3						6	62	22	3	4			
McNeill		1	60					2		1	57	26					
Mount Pisgah		1	20	2							22	10		2			
Wares Chapel		1	31							1	32	25					

Little Rock Conference
South Central Jurisdiction
Date 12/31/1980

CHURCH SCHOOL									U.M.M.		U.M.W.		PROPERTY AND OTHER ASSETS					
Number of Leaders	Children (birth - sixth grade) in All Classes and Groups	Youth in All Classes and Groups	Adults in All Classes and Groups	Total Church School Membership	Av. Attendance			Members Joining Church on Confession of Faith	Membership in Chartered United Methodist Men	Amount Paid for Projects	Membership in United Methodist Women	Amount Paid for Local Church and Community Work	Value of Church, Land, Buildings and Equipment	Value of Church Owned Parsonages and Furniture	Value of Other Assets (cash, securities, other property, etc.)	Indebtedness on items 28, 29, 30 at End of Year	Other Indebtedness (current expenses, etc.)	
					in the Sunday Church School (all ages)	in other on-going classes and groups for learning	in short-term classes and groups for learning											
15	16	17	18	19	20	21	22	23	24	25	26	27	28	29	30	31	32	
5	10	5	21	41	26	7												
5	7	2	28	42	26		6				19	26	200567	40000	4410			
8	20	10	18	56	38	10	47	8			14	85	68000		40000			
											9	200	150000	20000	5000			
32	46	49	185	312	158	88	53	3			121	635	800000	95000	27000			
62	72	65	379	578	301	30	70	15			164	1012	1090000	191500	5000	57399		
9	5	18	31	63	34	32	28	6			15	220	290000	62000				
10	21	11	44	86	58	8	40		10	200	12	245	12000	8000	1700			
											6	149	264000	93000	4200	18791		
7	9	14	15	45	24	8	32	3					150000	50000	4212			
3	1	4	12	20	15								15000					
3	1	4	12	20	15								5000					
2			9	7	7								20600					
11	3	8	36	62	34						37	160	28000	10000				
3	6	9	19	37	13						6	75	5000					
4	7	7	8	19	11								50000	7500	2350			
		3	27	51	38	35		5					67000	7500				
17	13	19	55	104	47	8	30	1			10	54	120000	15000	5000			
9	12	5	20	46	25						8		110000	40000	11000			
2	4		16	8	8								30000	2500				
90	94	75	468	727	376	251	425	12			252	2495	1687308	125442		10000	29500	
23	28	14	100	165	100	34	35	2	23	27000	57	2500	600000	55000	150000	165000		
3	2	11	2	18	14								125000	6500				
35	85	35	130	285	175	100	70	12			75	250	910000	60000	18000	11450		
6	9	11	21	47	24	26		3					25000					
10	14	12	32	68	36	35	25				13		46500	12500				
													15000					
4	8		12	24	16	8							52000	29000				
2			19	21	8			1					7000					
1	3	4	10	17	12						7	129	11500					
													60000	12000	55000			
8	10	10	22	50	25		25						6500		6000			
3	3	2	8	16	12								100000	17000	14261			
9	30	10	45	94	41		15				33	427	37500		1500			
3	5		12	20	13								310000	49000				
2	7	8	4	6		10							49000	17000				
													10000		8000			
													27300					
28	28	18	120	194	121	50	30	7	25	1100	56	1200	330000	70000				
6	6	5	20	37	23						5	80	57000					
3	3		20	29	19	10					11	125	27000					
81	72	63	244	460	202	390	242	5			154	1092	1779275	117000	186029			
4	4	1	4	13	11	9		3					10000					
5	10		15	31	20								15000					
													48000					
													10000					
													40400					

Camden District
Statistical Report
Table No. 1

CHURCH MEMBERSHIP																	
		Number of Churches	Total Members Reported at Close of Last Year	Received				Removed				Total Full Members at Close of This Year	Av. Attendance Principal Weekly Worship Service(s)	Number Persons Baptized This Year (all ages)	Prep. Members Now on Roll at (all baptized children under 16)	Number of Persons on Constituency Roll	Total Enrolled in Confirmation Classes This Year
				This Year on Confession of Faith or Restored	from Other United Methodist Churches	from Other Denominations	Charge Conference Action Withdrawn	Transfer to Other United Methodist Churches	Transfer to Other Denominations	Death							
			1	2	3	4	5	6	7	8	9	10	11	12	13	14	
Marysville	E. Edward Warren	1	166					1	7	3	157	65		12	13		
Silver Hill		1	79	2	2			2		1	78	2	9	6	3		
Norphlet	David E. Swift	1	233	1	1			2		1	232	100	2	12			
Ebenezer, Norphlet		1	13								13	10					
Parkers Chapel	Everett Dobson LP	1	172	2	7	2		4	1	4	174	74		13			
Bethel		1	53								53	20					
Pleasant Grove	Veo E. Green AM	1	117		2			2	1	2	114	46		3	8		
Silver Springs	Jess W. Taylor RS	1		17							17	33					
Smackover First	Everett M. Vinson	1	562	4	10	7	95	11	16	7	454	92	4	21			
Stamps Parish	J. R. Callicott AM																
Oak Grove		1	24					4		9	11	4					
Sardis		1	49	1	1	1				1	51	25	1				
Stamps		1	340	5	3	1		5	8	6	330	92		28	14		
Stephens	Sanford Hankins AM	1	228		4			3	2	2	225	66		13			
Mt. Prospect		1	19							2	17	9					
Strong	James F. Brown LP	1	83					3	4	8	68	37					
Rhodes Chapel		1	28					2	2	2	22	7	2	8			
Taylor	E. Stanley Wagner AM	1	158	1							159	63					
Village	Robert A. Terry LP	1	64							2	62	19		5	1		
Ebenezer Village		1	109							9	100	43					
Waldo First	Lawrence Ferguson LP	1	161	1			15	3		2	157	50	1	3			
Willisville		1	35							3	77	32					
Welcome	Davis E. Thompson	1	102	1				2		4	97	39	2	7	17		
New Era		1	80	3				1	1	3	78	36	3		13		
Extension Churches			300				50				250						
District Total		70	12596	171	197	106	225	211	144	205	12285	4088	164	631	439	80	

**Little Rock Conference
South Central Jurisdiction
Date 12/31/1980**

CHURCH SCHOOL										U.M.M.		U.M.W.		PROPERTY AND OTHER ASSETS					
Number of Leaders	Children (birth - sixth grade) in All Classes and Groups	Youth in All Classes and Groups	Adults in All Classes and Groups	Total Church School Membership	Av. Attendance			Members Joining Church on Confession of Faith	Membership in Chartered United Methodist Men	Amount Paid for Projects	Membership in United Methodist Women	Amount Paid for Local Church and Community Work	Value of Church, Land, Buildings and Equipment	Value of Church Owned Parsonages and Furniture	Value of Other Assets (cash, securities, other property, etc.)	Indebtedness on items 28, 29, 30 at End of Year	Other Indebtedness (current expenses, etc.)		
					in the Sunday Church School (all ages)	in other on-going classes and groups for learning	in short-term classes and groups for learning												
15	16	17	18	19	20	21	22	23	24	25	26	27	28	29	30	31	32		
7	14	4	45	70	38	10	12	1			24	600	50000	35000	8000	2000			
24	32	20	34	110	85	32	65	1			22	600	383200	42300	7643				
11	20	9	33	73	50	21	37	1			14	739	8000	93000	1338	47256			
2			19	21	17								12000						
8	13	11	44	76	37	6	32				14	510	39400	12500	200				
4	9	3	16	24	24								31000		400				
20	30	40	110	200	79	20	20	4					710000	80000					
4	7	3	11	25	19								20600						
12	18	11	89	130	62	12	78	1			33	27	56000						
7	13	2	96	118	58	12					25	60	555000	82000	13000				
													291308	62068	4000				
3	9		30	42	12								11800						
1	1		7	10	7								105000	15000	902				
9	17	5	39	70	52	21					18		33000						
9	10	7	23	49	27						14		45000	40000					
5	4	4	40	56	29		32						50000	20000					
8	3	2	12	22	20						20		53000						
6	2	5	35	48	24								160000	51000					
3	8	2	26	39	11	12	8				8	1722	32000	50000		5940			
						9	4						42000						
													35000						
695	907	656	3014	5272	2865	1330	1471	95	58	28300	1276	15416	12800656	1735310	585018	317836	30450		

Camden District
Statistical Report
Table No. 2

LOCAL CHURCH EXPENDITURES							MINISTERIAL SUPPORT			
	Principal & Interest Paid on Indebtedness, Loans, Mortgages, etc.	Paid on Buildings and Improvements	Current Expenses for Program (including Church School)	Other Current Operating Expenses (not including Program Expense)	Benevolences Paid Directly by Local Church	UMW Cash Sent to District or Conference UMW Treasurer	Local Church			
							Pastor's Salaries	Associate's Salaries	Utilities and Other Cash Allowances Paid	Travel Allowance Paid (Pastors and Associates)
Church and Charge	33	34	35	36	37	38	39	40	41	42
Bearden		5174	842	3985		172	5150		1150	2100
Thornton			830	2665		80	2188		890	1510
Bradley		800	1000	3500	500	100	6200		2800	3000
Camden										
Fairview	5885	4900	16470	1294	288	1892	13148		3000	4000
First, Camden	7821	13410	39646	48951	4267	3953	21000	9700	5900	7800
St. Mark	770		3172	8960		275	6653		2170	2827
Louanna			35	200			600			600
Timothy	5753	4974	2400	3284	226	146	6800		1200	3500
Buena Vista		1730	38	408	98		1600		350	1000
Westside		8580	4286	1850			5600		900	
Chidester Parish										
Bell Chapel				102			242			
Missouri		700	50	360			255			75
Red Hill			65	360			165		28	120
Rushing Memorial		1747	581	1462		487	2025		1227	1445
Chidester-Mt. Moriah			300			60	840			
Columbia Parish										
Harmony			345	1789			400		325	500
Philadelphia			642	1452			1075		836	1075
Unity		955	1386	1729		64	2100		545	1000
El Dorado										
Dumas Memorial		1778	708	92			7000		1307	
Centennial							2040			
First, El Dorado	7377	7730	22122	90652	1537	5255	25500	13300	11850	7550
St. Mark	60000	38750	2000	6500	300	250	9500		3600	3900
Calton		3300					1980			
St. Paul	1331	3200	20767	54436	4274	607	13000		6000	5000
Greers Chapel			203	498	357		1017		1017	1308
Kilgore Lodge										
Harmony Grove			730	3225			4000		1000	2500
Lakeside		606	218	625	31		1000			380
Holly Springs Parish										
Holly Springs		7003	527	1300	40		1200		800	1200
Mount Carmel			173	305			300		300	300
Sardis			36	95			540		500	500
Huttig J. Myfld. Memorial			222	1803	37	47	2400		1420	1000
Junction City Parish										
Bethel Jet. Cy.		125		600	95		520		60	160
Junction City		3000	600	2000	350		4270		1200	2000
Olive Branch		1000	250	800	275		1200		72	1000
Lewisville	3122	11161	736	6552		427	6000		2850	3670
Buckner		585		497	1217		1083		300	1300
Lewisville McDonald				362			600			
Lisbon		8927	374	883			1200		2400	
Magnolia										
Asbury		1252	2800	43970	2000	150	6800		6794	3600
Emerson		2628	540	420	125	150	1640		1100	296
Lydesdale			343	520	60	195	1500		750	500
First, Magnolia	17163	25092	48099	75673	1825	3447	18500		5100	5200
Magnolia Parish										
Atlanta			674				325		100	935
Christie Chapel		2000	2200				400		750	500
McNeill		108	2838				400		785	675
Mount Pisgah			284				175		50	250
Wares Chapel			1189				325		750	725

Little Rock Conference
South Central Jurisdiction
Date 12/31/1980

MINISTERIAL SUPPORT						CONNECTIONAL ADMINISTRATION FUNDS						
Other Than Local Church						Interdenominational Cooperation Fund	Connectional Fund	Jurisdictional Missions	Scarritt College	District Fund	Special Gifts — Minister's Reserve Pension Fund	
Conference Claimants Fund	District Superintendent's Fund	Episcopal Fund	Equitable Salary Fund	The Arkansas Methodist	Minister's Reserve Pension Fund							
43	44	45	46	47	48	49	50	51	52	53	54	
558	271	35	61	82	685	15	60	41	15	80		
460	224	30	50	68	245	12	47	34	7	64		
509	247	35	58		588					70	50	
2801	1362	180	306	411	896	75	285	206	30	390		
7236	3761	490	846	1136	6774	205	780	568	60	1075		
981	477	65	110	144	384	2	100	72	15	200		
67	33	4	8	10	114	7	7	5	3	12		
834	405	55	91	122	661	25	85	61	8	115	500	
288	140	20	32	42	273	10	30	21	8	40		
564	274	35	62	83	476	15	60	42	15	80		
37	18	3	4	5	45					12		
80	42	6	9	11	60		8	6	2	12		
69	33	5	8	11						6	60	
527	256	35	58	77	533	14	55	39	7	74	46	
	57		5									
123	60	8	13	18	148		13	9	3	17		
233	113	15	26	34	252	4	20	14	7	33		
362	176	23	40	53	371	10	37	27	7	50		
638	310	41	70	94	508	17	65	47	7			
227	110	15	25	33	211	6	23	17	7			
10102	4911	638	1104	1483	9436		1016	742	60	1400	60	
2066	1008	130	226	303	1956	55	208	152	30	287		
141	69	9	15	21	173	4	15	10	7	9		
3586	1743	226	392	527	2332		361	263	15	498	200	
178	86	12	19	26	138	5	18	13	15	25		
619	301	39	68	91	538	1700	63	45	15	86		
110	54	7	12	16		3	11	8	3			
349	170	22	38	51	278	9	35	26	5	48		
80	39	5	9	12	75	2	11	6	1	11		
251	122	16	28		202	7	38			35		
398	194	25	44	59	384	11	40	29	15	55	20	
74	36	5	8	11	10	2	8		1	11		
509	247	33	56		522	5		10		50		
178	86	12	19	26	205	5	15	5	2	21		
1043	497	71	122	169	1036	30	113	82	15	319	125	
223	106	26	44	36	205	7	24	18	3	34	47	
15	18	2	4		4		3	3				
239	116	15	26		192	7	24	18	8			
2562	1246	162	230	150	2322	68	258	188	30	356		
159	77	10	17	23	162	4	16	12	7	30		
257	125	17	28	38	261	7	26	19	8	36		
6663	3239	421	728	978	6231	176	670	489	45	924	600	
75	36	5	17	24	66	2	8	6	2	22		
153	75	10	17	23	135	4	16	11	3	22		
190	92	12	21	28	152	5	20	14	8	27		
86	42	6	9	13	80	3	9	6	3	5		
116	57	8	13	17	99	3	12	9	4	16		

Camden District
Statistical Report
Table No. 2

LOCAL CHURCH EXPENDITURES							MINISTERIAL SUPPORT				
	Principal & Interest Paid on Indebtedness, Loans, Mortgages, etc.	Paid on Buildings and Improvements	Current Expenses for Program (Including Church School)	Other Current Operating Expenses (not including Program Expense)	Benevolences Paid Directly by Local Church	UMW Cash Sent to District or Conference UMW Treasurer	Local Church				
							Pastor's Salaries	Associate's Salaries	Utilities and Other Cash Allowances Paid	Travel Allowance Paid (Pastors and Associates)	
Church and Charge	33	34	35	36	37	38	39	40	41	42	
Marysville	1816	294	1011	4155		372	5300		1200	3000	
Silver Hill		2912	4795	3099	1200		3300		500	1500	
Norphlet		5400	1500	6000	1735	308	10440		1440	1820	
Ebenezer, Norphlet		285		254			150			150	
Parkers Chapel		788	1269	3220	198	38	6563		2100	2600	
Bethel		1050	122	445			714			320	
Pleasant Grove		385	625	4178		126	4000		850	1250	
Silver Springs			100				300			300	
Smackover First		11305	17596	15222			13535		2289	6420	
Stamps Parish											
Oak Grove			215	75			480			120	
Sardis			2139	494			1200		30	3800	
Stamps		12110	9222	8700		450	8700		2500	3750	
Stephens		2607	1601	6112		321	7150		2700	100	
Mt. Prospect		6000		291			300				
Strong	560	408	850	1569	12		2000		1000	750	
Rhodes Chapel			500	684			1000		375	375	
Taylor		883	723	1956	584	60	5400		1750	4180	
Village		3350		470	36		1050		600	600	
Ebenezer Village		1367	844	631	275	55	2100		750	750	
Waldo First		2477	361	4095	250		6444		1347	2124	
Willisville		2429	195	480	78		1867		681	514	
Welcome	1800	2164	511	2116	116	266	5072		1552	2498	
New Era		1518	709	1887	100		1300		260	1560	
Extension Churches											
District Total	113398	218955	216487	441802	22486	19673	278821	23000	94110	113522	

LITTLE ROCK CONFERENCE

219

Little Rock Conference South Central Jurisdiction Date 12/31/1980

MINISTERIAL SUPPORT							CONNECTIONAL ADMINISTRATION FUNDS						
Other Than Local Church							Interdenominational Cooperation Fund	Connectional Fund	Jurisdictional Missions	Scarritt College	District Fund	Special Gifts — Minister's Reserve Pension Fund	
Conference Claimants Fund	District Superintendent's Fund	Episcopal Fund	Equitable Salary Fund	The Arkansas Methodist	Minister's Reserve Pension Fund								
43	44	45	46	47	48	49	50	51	52	53	54		
787	387	51	87	117	646	21	81	58	15	111			
411	200	26	45	60	372	11	42	30	8	57			
989	486	63	109	147	625	27	101	73	15	139	500		
55	27	4	6	8	40	2	6	4	7	8			
693	337	45	76		657	19	70	289	15	96			
147	72	10	16	22	129	4	15	11	7	42			
625	304	40	68	69	450		5			90			
2752	1336	172	300	404	2116	72	276	200	60	380			
98	48	6	11	14	82	3	10	7	3	14	33		
184	89	12	20	27	130	5	19	14	3	26	33		
1661	808	105	182	244	1621		167	122	30	231	34		
1201	584	76	131	176	1068	32	50	88	15	167			
80	39	5	9	12	74		9	8		11			
233	113	15	25	35	119	7	12	9	3	33			
135	66	8	15	20	129	4	14	10	7	19			
680	331	43	74		730			25	6	95			
257	125	17	100		241		26	19	8	36			
362	176	23	40	53	321	7	37	27	8	50			
828	402	55	91	122	875	25	85	61	23	115	20		
300	146	20	33	44	270	30	30	22	15	42	20		
680	331	43	74	100	625		69	50	15	95	70		
313	152	20	34		299		15	23	6	44	50		
61007	29720	3893	6722	8233	52637	2838	6846	4542	775	8558	2593		

Camden District Statistical Report Table No. 3

BENEVOLENCES								
	World Service and Conference Benevolences	Ministerial Education Fund	Black College Fund	Missional Priorities Fund	District Missions	World and National Advance Specials	Youth Service Fund	General Church Offerings
Church and Charge	55	56	57	58	59	60	61	62
Bearden	705	155	75	55	40	334		15
Thornton	581	126	60	44	30	16		7
Bradley	643	100			34			2
Camden								10
Fairview	3542	770	370	270	185			72
First, Camden	9871	2125	1020	370		1342	150	7
St. Mark	1240	270	130	95	60			
Louann	85	19	9	7	12			
Timothy	1054	230	110	80	55	348		7
Buena Vista	364	80		30	20	32		1
Westside	713	155	75	55	35			
Chidester Parish								
Bell Chapel	47	10						
Missouri	96	11		8	6			
Red Hill	83							
Rushing Memorial	667	145	70	50	35	55		
Chidester-Mt. Moriah	46							
Columbia Parish	155	34			8			
Harmony	200	64		23	16			
Philadelphia	457	100	48	35	23			
Unity								
El Dorado	806	175		61				
Dumas Memorial	287	63	1333	22				
Centennial	12772	2774		963	600	1500		2
First, El Dorado							50	
St. Mark	2100	400	150	197	134			
Calion	178	39	19	14	9	15		
St. Paul	4534	985	473	342	234	4000		
Grass Chapel	225	49	24	17	12			
Kilgore Lodge								
Harmony Grove	783	170	82	59	40	94	15	
Lakeside	140	30	15	11				
Holly Springs Parish								
Holly Springs	442	96	46	34	23			
Mount Carmel	101	22	11	8	5			
Sardis	318	69	7	24	16			
Huttig J. Mayfield Mem.	400	75		38	26			
Junction City Parish								
Bethel Jct. City	93	21		7	5			
Junction City	300	70	25		20			
Olive Branch	100	30		8	11			
Lewisville	1253	307	148	107	73			
Buckner	268	26	32	23	16			
Lewisville McDonald			5	4			7	
Lisbon	302	68	32	23				
Magnolia								
Asbury		704		245	168			
Emerson	202	44	21	16	13			
Lydexdale	326	71	34	25	17			
First, Magnolia	8424	1880	879	635	435		173	
Magnolia Parish								
Atlanta	90	22		8	10			
Christie Chapel	194	42	21	15	10			
McNeill	240	53	25	19	13			
Mount Pilgah	109	12	12	8	6			
Wares Chapel	147	32	16	11	8			

LITTLE ROCK CONFERENCE

221

Little Rock Conference
South Central Jurisdiction
Date 12/31/1980

BENEVOLENCES										
Christian Education Day	Special Church Extension	Parish Development	Hendrix College	Pastor's Moving Expense	Methodist Children's Home	Campus Ministry	Arkansas Council of Church & Christian Civic Foundation	All Other Benevolences	Grand Total Paid During 1980	
63	64	65	66	67	68	69	70	71	72	
20	91	46	195	19	359	109	27	476	23333	
15	75	38	162	16	29	90	22	441	11224	
16		42		17	231			15	20580	
87	457		985	93	1543	548	135	2701	69515	
240	1262	614	2715	260	4912	1514	365	1020	215391	
30	160	80	350	33	204	192	49	676	31647	
2	11		23	2	10	13	3	2	1898	
25	136	6	295	28	294	163	40	732	34916	
10	47		106	10	131	56	15	5	7049	
20	92	46	200	19	402	110	27	193	25076	
2	3	6	23	3			4	1	525	
		3						5	1839	
17	86	6	185	18	103	26	274		1021	
4									12386	
5	13	10	43	4	15	24	5	23	1354	
12	59	19	8	8	57	24	7	35	4087	
		1	127	12	159	71	18	185	6376	
20	104		224	21	2000	125	31	5	10305	
7	37		79	9	50	44	11	5	16254	
316	1648		3545	336	13628	1978	477	5	3327	
74	300	100	500	69	150	300	149	548	268204	
5	23		50	5	100	28	7	5	136512	
112	585	293	1257	120	819	703	169	2496	6250	
5	29	15	63	6	210	35	9	195	135680	
									5841	
38	101	51	218	21	65	121	30		16962	
4	18		39	4	100		2		3447	
	57	29	123	12	120	68	17	45	14213	
	13	7	28	3	25	16	4	1	1873	
13	41		70		10		19		2855	
	35	33			125	50		135	9237	
	4		10	2	62	4	1		1875	
	10		50	17	55	50	7	30	15486	
	5		40	6		16	7		5394	
35	120		392	37	380	200	43		41235	
8	26	20	84	8	358	43	12	240	7018	
	5			1					1080	
8	39		84	8		47	12	50	15100	
80	418		899	85	342		122	142	78243	
5	26	13	56	5	205	31	8	254	8406	
8	42	21	91	9	95	50	13	65	5591	
207	1087	545	2338	221	3102	1304	315	2726	245597	
3			28		34	15	3	1	2511	
5	25		54		225	30	8	102	7050	
6	31		67		255	37	10	105	6236	
3	2		10		35	2	4	2	1226	
4	19		41		100	23	6	28	3778	

Camden District
Statistical Report
Table No. 3

BENEVOLENCES								
	World Service and Conference Benevolences	Ministerial Education Fund	Black College Fund	Missional Priorities Fund	District Missions	World and National Advance Specials	Youth Service Fund	General Church Offerings
Church and Charge	55	56	57	58	59	60	61	62
Marysville	1008	214	106	76	52		50	72
Silver Hill	519	113	54	40	27		15	104
Norphlet	1263	275	132	96	65			31
Ebenezer, Norphlet	70	16	8	6	4			
Parkers Chapel	778	191	92	66	48			
Bethel	186	41		14				87
Pleasant Grove	300	21			10			
Silver Springs			360	260	180			85
Smackover First	3480	756						
Stamps Parish								
Oak Grove	124	27	13	10	7			
Sardis	233	51		18	12			60
Stamps	2100	456		159	109			162
Stephens	1300	300	100	75	79			
Mt. Prospect	88	22			5			
Strong	295	64	15	12	8			
Rhodes Chapel	171	37	18	13	9			46
Taylor	430	90			45			6
Village	326	71		25	17			13
Ebenezer Village	457	100	48	35	23			
Waldo First	1046	230	110	80	55			287
Willisville	380	83	40		20			37
Welcome	860	187	90	65	45			55
New Era	200	15		30	21			13
Extension Churches								
District Total	71297	16081	6563	5146	3302	7736	460	3025

Little Rock Conference
South Central Jurisdiction
Date 12/31/1980

BENEVOLENCES

Christian Education Day	Special Church Extension	Parish Development	Hendrix College	Pastor's Moving Expense	Methodist Children's Home	Campus Ministry	Arkansas Council of Church & Christian Civic Foundation	All Other Benevolences	Grand Total Paid During 1980
63	64	65	66	67	68	69	70	71	72
25	130	45	280	26	184	156	38	522	22504
13	67	20	145	14	606	80	20	1286	22191
31	163		351	33	711	196	48	345	35267
2	9		20	2		11	3	5	1162
22	113		243	23	193	136	34	10	21018
5	24		52	5	36	29	8	5	3531
15			11	21	67	18		252	13867
84	448	224	964	88	2017	536	128	1237	840
									85232
3	16		35	3		19	5	2	1268
6	30		65	6		36	9	2	2969
52	271		583	55	335	325	68	242	48931
	10		200	40	442	75	36	324	30972
		7	15	3	15	8			7093
4	19		41	4	50	23	4	12	8304
5	22		48	4	50	26	7		3752
15				23	204	100	15	126	18614
8	42	23	81	9	58	50	13	15	7696
12	59	24	127	12	129	71	18	34	9041
30	135	68	285	27	529	162	41	216	23121
10	49		106	10	45	59	15	53	8123
21	111		239	23	215	133	33	96	20420
5	5		40	10	93	30	5	28	6766
1840	9065	2455	19800	1987	37200	10539	3025	20826	1949955

**Hope District
Statistical Report
Table No. 1**

		CHURCH MEMBERSHIP																							
		Number of Churches	Total Members Reported at Close of Last Year	Received				Removed				Total Full Members at Close of This Year	Av. Attendance Principal Weekly Worship Service(s)	Number Persons Baptized This Year (all ages)	Prep. Members Now on Roll (all baptized children under 16)	Number of Persons on Church Constituency Roll	Total Enrolled in Confirmation Classes This Year								
				This Year on Confession of Faith or Restored	from Other United Methodist Churches	from Other Denominations	Charge Conference Action Withdrawn	Transfer to Other United Methodist Churches	Transfer to Other Denominations	Death															
Ashdown	Lloyd A. Perry	1	588		6			10	2	3	7	555	153	5	65	40									
Richmond		1	96			1						94	23		8	14	3								
Babel Chapel Parish	Perry D. Lomax LP	1	10									10	8												
Babel Chapel		1	30		2						2	30	18		2		2								
Macedonia Locksburg		1															7								
Mt. Carmel		1	20									20	20		15										
Blevins Parish	Wendell E. Miller LP	1	28	6	3	2						39	30	16											
Avery's Chapel		1	87					4	4		2	77	60	21		4									
Blevins Bruce Memorial Friendship		1	44									44	36			8									
Cherry Hill	Dean Eggar LP	1	133					20	3	12	133	210													
DeQueen First	Therrel E. Wilson	1	568	15	12	6					566	630	30	14	45	35	11								
Gilham		1	71	2	1	1		1	2		72	30	2	13											
Dierks Parish	George G. Kerr RS	1																							
Dierks		1	128	5	1	4					2	136	70	5		139	4								
Greens Chapel		1	67								2	65	35												
Umpire		1	23		1							24	20												
Doddridge Parish	A. J. Lightfoot RS	1																							
Boyd		1	36									36	35												
Doddridge		1	67	2				1				68	40	2											
Olive Branch		1	54	2							1	55	30			2									
Ebenezer	J. T. Counts	1	24	3	1	1						29	18			4									
Wiley		1	23	1							1	23	18												
Emmet Parish	James B. Swain	1					37				9	52	30		2										
Emmet		1	85			1	34				1	51	8												
Holly Grove		1	122			2	30					94	40												
Midway		1	17								1	16													
New Salem		1																							
Foreman Parish	John D. Darnall	1	237	1	3	1	11			1	12	218	92	3	16										
Foreman		1	78			1						79			1										
Wades Chapel		1	54	1			8				1	46	25	1											
Winthrop		1																							
Hatfield Parish	Mike MacDonald LP	1	16				8					8	15		4										
Cove		1	143			1		5			3	136	56												
Hatfield		1																							
Vandervoort		1	51	1		1					1	53	16												
Wickes		1	78	4	5			8			1	78	44	1	4	8									
Hope		1																							
Hope Parish	Melvin Bitter	1	8								3	5	14												
Fulton		1																							
Hinton		1	58		10		8	2		1	1	57	50												
Oak Grove		1	103	4				3	2	2	2	102	60	5	2	6									
Hope First	Howard L. Williams	1	1182	13	2	7	2	27	5	59	2	1180	389	17	27		17								
Horatio	Marion E. Fleming LP	1	185	2			3				17	123	65	2	2										
Lockesburg Parish	Thomas J. Nation	1																							
Belleville		1	42	1			1		2	1	1	39	11			4									
Ben Lomond		1	50									50	21												
Lockesburg		1	189	3	2		7	1	6	17	163	75		3	1	15	3								
Lyons		1	27			1		2	2	2	22	12													
Mena First	Richard T. Jarrell	1	605	3	18	6	42	15	4	8	563	224	7	60		9									
Mineral Springs	Rodney G. Steele PM	1	169							4		85													
Wakefield		1	87									87	35		10										
Mt. View	Bun Gantz RS	1	48					2				46	22		7										
Shady Grove		1	60					50	8	2															
Nashville Parish	Jimmy L. Roden LP	1																							
Brownstown		1	14							1		13													
Center		1	56									56	29												
Center Point		1	29									29	12												
Nashville First	C. Ray Hozendorf	1	485	3	8	3		11	1	7		480	191	5	37	26	7								
Bingen		1	68	2	1			3	1	1		66	45		4	8									
New Hope DeQueen	John H. Oliver RS	1										18													
Mt. Zion Horatio		1	14	2								16	30		3	1									
Prescott Parish	Dale F. McKinney LP	1										11													
Moscow		1	11									11	10												
Rocky Hill		1	13									13	14												

Little Rock Conference
South Central Jurisdiction
Date 12/31/1980

CHURCH SCHOOL												U.M.M.		U.M.W.		PROPERTY AND OTHER ASSETS						
Number of Leaders	Children (birth - sixth grade) in All Classes and Groups	Youth in All Classes and Groups	Adults in All Classes and Groups	Total Church School Membership	Av. Attendance			Members Joining Church on Confession of Faith	Membership in Chartered United Methodist Men	Amount Paid for Projects	Membership in United Methodist Women	Amount Paid for Local Church and Community Work	Value of Church, Land, Buildings and Equipment	Value of Church Owned Parsonages and Furniture	Value of Other Assets (cash, securities, other property, etc.)	Indebtedness on items 28, 29, 30 at End of Year	Other Indebtedness (current expenses, etc.)					
					in the Sunday Church School (all ages)	in other on-going classes and groups for learning	in short-term classes and groups for learning															
15	16	17	18	19	20	21	22	23	24	25	26	27	28	29	30	31	32					
32	65	43	132	272	102	12					35	296	250000	75000	58000	41886						
9	15	12	35	71	14								55000	1200	2782							
4	2		4	8	8	8	2						8800	569								
8	9	6	22	45	20						13	490	28000									
7	7		18	32	30	9	12				8		19500									
6	5		19	30	33	11					13	198	30000	40000	2000							
6	4	3	15	28	19								45000									
29	20	12	71	132	50						40	410	15000									
35	80	35	135	285	130		11	11	30				77000		6000							
5	14	4	12	35	15								46850	63500								
8	20	12	30	70	37	8		10			15		40000									
6	15	7	43	71	35								80000	27000	600							
5	6	4	9	24	20								27000									
5	12	8	13	38	30	12	30						17000									
5	12	5	18	38	30	14	35						15000		4000							
5	5	3	12	18	14	12	30				12		30000	13500	2000							
5	5	4	9	25	20	12							147000		26243							
5	5		7	21	18	10					10	122	20000		2000							
5	2		30	37	22	8					12	96	22000		100							
2			5	7	5						20	20	14000	42750								
10	11		48	69	44								30000									
5		1	9	15	10	12							28000									
5													6500									
15	49	12	40	116	56	20	96				36	160	150000	42000	17500							
4	6	3	12	25	18								58500									
5	17	12	16	50	38		64						43500	7500	3500							
2			6	8	8																	
5	4	10	32	51	29	13							40000		130							
3	12	4	17	36	16								53500	14000	3679							
6	12	5	43	66	32	13		4					17000		1000							
													45000		2123							
3	3		5	11	8								20000									
6	20	10	23	59	35								25000									
10	9	7	47	73	41								32000									
72	116	65	304	557	330		13						1072000	23000								
2	2		20	31	24	15					22	168	72000	73000								
											25			29500	1200	82780						
3	3	2	8	16	8																	
5	9	15	30	49	17								10000									
11	16	12	61	100	49	7	8	3	12		21		9000									
2	2	7	7	11	7								101400	36000								
17	23	21	118	229	115	75	10	3					2800									
											65	379	400000	43000	7000	25000						
13	5	8	43	69	45	8					9		120000	85000	1000	4614						
7	8		32	55	30	16					10	200	55000				600					
4	6		17	27	18								77000	25000								
1	2	5	8	15	8																	
2			13	18	12								8500		1700							
30	67	30	157	294	136	34	86	2	44	126	81	1591	14000									
7	7	8	30	52	36		41						300000	60000	79708	33050						
6	3	5	8	22	15								30000	8000	1025							
4		6	10	20	15	4	2				6		60000									
											4		60000									
													6000									
													6000									

Hope District
Statistical Report
Table No. 1

		Number of Churches	Total Members Reported at Close of Last Year	CHURCH MEMBERSHIP													
				Received				Removed				Total Full Members at Close of This Year	Av. Attendance Principal Weekly Worship Service(s)	Number Persons Baptized This Year (all ages)	Prop. Members Now on Roll (all baptized children under 16)	Number of Persons on Constituency Roll	Total Enrolled in Confirmation Classes This Year
				This Year on Confession of Faith or Restored	From Other United Methodist Churches	From Other Denominations	Charge Conference Action Withdrawn	Transfer to Other United Methodist Churches	Transfer to Other Denominations	Death							
Prescott First Fairview	John T. Dill	1	471	9	7	3		5		7	478	183	4	23	33	7	
Prescott-Mt. Moriah Par. Harmony Mt. Moriah	J. Westmoreland LP	1	47							1	47	26					
		1	19							1	18	34	2	3			
		1	22							2	20	15		4			
Sweet Home Blevins		1	16					1			15	22					
Rondo	G. Coleman Akin	1	108	1	1			2		1	107	48	2	13	175		
Harmony Grove		1	41								41	47		7			
Springhill	Robert W. Johnson	1	228	1	2	4	72	2	3	2	166	85	1	7	25		
De Ann		1	45	1						1	45	33	1		11		
Texarkana		1	369	5	1	1		2	1	4	369	123	2	23		5	
College Hill	Joseph W. Hunter	1	37					3		1	33	13					
Garland		1	452	11	7			8		6	454	152	12	42		8	
Fairview	Clyde N. Swift	1	61						3		58	22					
Ogden		1															
Few Meml. Parish	John McCaully LP	1	91	10	6	10					117	55	10				
Few Memorial		1	47	2	2						51	37	2				
Holly Springs		1	132								130	45					
Pleasant Hill		1	1494	11	29	21		4	3	26	1503	413	9	134	35	9	
First	Edwin B. Dodson	1															
Hall Meml. Parish	R. B. Brown RS	1	5								5	5					
Forman Turner Mem.		1	79	4		1				1	83	50	4	13	14	12	
Hall Memorial		1	36								35	15					
Paraloma Scott		1															
Washington Parish	Letha N. Rushing LP	1	34								34	7					
Sardis		1	7								7						
Washington		1	31								31	25					
Wesley Chapel	Charles E. McAdoo LP	1	47					2	1	1	43	16		4			
Wilton	Johnny Reynolds LP	1	130		50						180						
Extension Churches																	
District Total		76	10626	131	189	78	315	174	108	176	10251	4091	162	617	605	10	

Little Rock Conference
South Central Jurisdiction
Date 12/31/1980

CHURCH SCHOOL										U.M.M.		U.M.W.		PROPERTY AND OTHER ASSETS					
Number of Leaders	Children (birth – sixth grade) in All Classes and Groups	Youth in All Classes and Groups	Adults in All Classes and Groups	Total Church School Membership	Av. Attendance			Members Joining Church on Confession of Faith	Membership in Chartered United Methodist Men	Amount Paid for Projects	Membership in United Methodist Women	Amount Paid for Local Church and Community Work	Value of Church, Land, Buildings and Equipment	Value of Church Owned Parsonages and Furniture	Value of Other Assets (cash, securities, other property, etc.)	Indebtedness on items 28, 29, 30 at End of Year	Other Indebtedness (current expenses, etc.)		
					In the Sunday Church School (all ages)	In other on-going classes and groups for learning	In short-term classes and groups for learning												
15	16	17	18	19	20	21	22	23	24	25	26	27	28	29	30	31	32		
22	40	28	130	220	124	45	112	7	15		100	496	659000	66500	29597	41831			
4	3	2	15	24	25								80000						
3	4	4	8	19	10								100000						
3	4	2	15	24	20								25000						
8	16	23	36	83	25						12		35000	15000					
6	20	11	26	63	35	15													
11	32	16	63	122	55								65000	48000	3000				
6	13	4	21	44	31	15		1					29000		700				
14	26	25	118	183	105	46	55	5	25	150	42		265000	71000	15000				
24	39	24	135	222	134			6	15		84	253	365000	90000	6000	3000			
3	3	2	14	22	16						12		30000						
10	12	6	40	68	55			10					50000	22000	5000				
4	6	11	12	33	20								30000		600				
5	6	11	20	42	40								60000		800				
87	175	101	449	812	328	106	266	10			190	381	2100000		127039	127736			
1			5	6	5	2								20000					
9	14	17	12	52	52	30		6						75000					
4		10	4	18	14	4								30000					
4																			
11	11	12	7	34	25						12	50	10000						
	6			17	15								10000						
													25000						
													2600						
696	1183	721	2936	5536	3016	596	874	85	141	276	1077	8022	8436250	1060250	406513	366674	600		

Hope District
Statistical Report
Table No. 2

LOCAL CHURCH EXPENDITURES							MINISTERIAL SUPPORT				
	Principal & Interest Paid on Indebtedness, Loans, Mortgages, etc.	Paid on Buildings and Improvements	Current Expenses for Program (including Church School)	Other Current Operating Expenses (not including Program Expense)	Benevolences Paid Directly by Local Church	UNW Cash Sent to District or Conference UNW Treasurer	Local Church				
							Pastor's Salaries	Associate's Salaries	Utilities and Other Cash Allowances Paid	Travel Allowance Paid (Pastors and Associates)	
Church and Charge	33	34	35	36	37	38	39	40	41	42	
Ashdown	10038	8285	12223	5930		672	12700		3000	3000	
Richmond	2896	7	1424				1900		400	1000	
Babel Chapel Parish											
Babel Chapel			89				540				
Macedonia Lockesburg		260	120	815			1449				
Mt. Carmel			125	650		25	1113				
Blevins Parish							1000		1110	1100	
Averys Chapel			367	1105			1200		1260	3260	
Blevins Bruce Memorial			1675	1940			500		415	1500	
Friendship			229	330							
Cherry Hill							8500			4250	
DeQueen First	3053	19229	15455		970		15000		2260	4500	
Gillham			1126	677			2700			600	
Dierks Parish											
Dierks		336	727	2726	529	150	6540		769		
Greens Chapel		265	425	275	978		900		2121	229	
Umpire			464	447	445		1272		90		
Doddridge Parish											
Boyd		2000	300	425			1922		200	350	
Doddridge		750	400	1650			2670		200	350	
Olive Branch		2000	300	875			2680		200	350	
Ebenezer		271	472	342		100	600			600	
Wiley	137		96	367	57	100	600			600	
Emmet Parish											
Emmet			182	467		198	2120			2800	
Holly Grove		1575	121	371			400			800	
Midway		153	480	326	43		1800		300	2100	
New Salem			60	30			175			525	
Foreman Parish											
Foreman		10000	1050	5422	242		4500		4300	1500	
Wades Chapel		6250	475	400	84		3500			1426	
Winthrop		14175	235	800	35		600			600	
Hatfield Parish											
Cove		24	160	716	100		677		113	338	
Hatfield		1883	673	1339	324		3960		660	1980	
Vandervoort		7	250	860			408		98	284	
Wickes			674	2912	190		1888		315	944	
Hope											
Hope Parish											
Fulton							420				
Hinton	300	1848	6193				1950		370	1949	
Oak Grove	486	1530	1060	2721	435	58	3280		360	3920	
Hope First	49782		57060	31716	7795	2982	18893		3300	7200	
Horatio			1975	3500			4000		1755	4170	
Lockesburg Parish											
Belleville		1912	98	150			600				
Ben Lomond			145	522			1016				
Lockesburg		612	599	4435			7228		1200	6000	
Lyons		600	50	89			240				
Mena First	8112	4987	10109	13370	500	1002	9630	3124	9928	5000	
Mineral Springs	2307	1100	1350	3135	15	314	5360		3840		
Wakefield	300		445	957		358	1380		240	1100	
Mt. View		890	2018				3500				
Shady Grove			552				1067				
Nashville Parish											
Brownstown		105					150			205	
Center		378	105	60			400			650	
Center Point		261	61	257			300			400	
Nashville First	5187	11422	19030	3896	125	1061	12823		1610	4000	
Bingen		10450	225	50			1200		450	785	
New Hope DeQueen		560	100	800	100	80	600			480	
Mt. Zion Horatio	1757	1256	142	98		139	850		32	35	
Prescott Parish											
Moscow		750		168			25		200	75	
Rocky Hill		1433		139	10		75		323	202	

Little Rock Conference
South Central Jurisdiction
Date 12/31/1980

MINISTERIAL SUPPORT						CONNECTIONAL ADMINISTRATION FUNDS					
Other Than Local Church						Interdenominational Cooperation Fund	Connectional Fund	Jurisdictional Missions	Scarritt College	District Fund	Special Gifts - Minister's Reserve Pension Fund
Conference Claimants Fund	District Superintendent's Fund	Episcopal Fund	Equitable Salary Fund	The Arkansas Methodist	Minister's Reserve Pension Fund						
43	44	45	46	47	48	49	50	51	52	53	54
2209	1076	132	234	318	1758	47	222	146	25	389	
244	119	15	26	36	152	6	25	16	3	41	
33	17	2	3	5	27	1	3	2	1		
141	69	9	15	21	155	3	14	9	2		
108	53	7			160	3			2	18	
150	73	9	16	22	70	3	15	10	2		
445	217	27	47	64	460	10	45	30	5		
150	73	9	16	22	155	3	15	10	2		
220	108	13	23	32	288	5	22	15	3		
2892	1409	173	307	417	2320	62	291	558	31	482	160
188	92	11	20	27	177	4	19	12	2	31	
567	276	34	60	82	576	12	57	38	7	95	103
244	119	15	26	36	264	5	25	16	3	41	78
99	48	27	10	51	111	2	10	7	2	17	78
113	55	7	12	17	134	3	12	7	2	19	
295	144	18	31		350	7	30	20	4	54	
319	155	19	34		461	7	32	21	4	50	
85	42	5	9	13	83	2	9	6	1	14	
108	53	6		16	95	3	11			18	
426	208	26	45	62	537	9	43	28	5	71	
216	105	13	23	31	282	5	21	14	3		10
459	224	28	49	66	570	10	46	30	5		10
94	46	6	10	14	122	2	10	6	1		10
913	445	55	97	132	1109	20	92	60	10		40
291	142	18	31	42	366	6	29	19	4		40
80	39	5	9	12	95	2	8	6	1		40
108	53	7	11	16	111	3	11	7	2		
553	269	33	59	80	321	12	56	37	6	92	
141	69	9	15	21	150	3	14	10	2	24	
230	112	14	24	33	216	5	23	15	3	38	
54	26	4	6	10	62		6		1		40
127	62	8	13	19	85	3	13	8	2	21	40
403	196	24	43	58	393	9	41	27	5	67	
5619	2737	337	596	809	4517	120	565	372	56	937	1942
782	381	47	83		815	17	79	52	9	130	
103	51	6			134	2	11				
164	80	10	17	24	236	4	17	11	2		
936	456	56	100	135	1086	20	94	62	10		
61	30				66	2	6			10	
2153	1049	129	228	310	2588	46	216	142	23	360	60
885	431	53	94	128	1168	19	89	59	10	148	
253	124	15	27	38	304	6	26	17	2	45	
169	83	10	18	25	194	4	17	11	2	28	
106	51	6	11	20	133	3	10	10	2	17	
52	26	3	6	8	66					9	17
174	85	11	18	25	138	4	18	11	2	19	17
108	53	7	12	16	117	3	11		2	15	17
2672	1302	160	283	385	3170	57	269	177	29	446	100
262	128	16	28	40	366	6	27	17	3	44	100
108	53	7	11	16	111	3	11	7	2	18	50
113	55	7	11		122	3	12		2	19	
33	17	2									
52	88	3	5								

Hope District
Statistical Report
Table No. 2

LOCAL CHURCH EXPENDITURES							MINISTERIAL SUPPORT			
	Principal & Interest Paid on Indebtedness, Loans, Mortgages, etc.	Paid on Buildings and Improvements	Current Expenses for Program (including Church School)	Other Current Operating Expenses (not including Program Expense)	Benevolences Paid Directly by Local Church	UNW Cash Sent to District or Conference UNW Treasurer	Local Church			
							Pastor's Salaries	Associate's Salaries	Utilities and Other Cash Allowances Paid	Travel Allowance Paid (Pastors and Associates)
Church and Charge	33	34	35	36	37	38	39	40	41	42
Prescott First	13438		15536	17240	500	1157	11418		3544	4710
Fairview		450	85	250			400		200	200
Prescott-Mt. Moriah Parish							1000			800
Harmony							600			600
Mt. Moriah							600			600
Sweet Home Blevins		4000	1675	2100			2777		2733	1200
Rondo		600	457	280			1590		410	700
Harmony Grove			200	991	1000		6500		2000	2200
Springhill			1296		200		3170			470
De Ann	1320	370								
Texarkana			1550	14767			7200		3000	2400
College Hill		1080					800		500	1000
Garland		200					16000		2000	
Fairview	3129	5232	2545	14834		727	2400			
Ogden			123	1025						
Few Memorial Parish							4808			2000
Few Memorial		2528	300	2251			1215			968
Holly Springs			100	724			2260			1700
Pleasant Hill		7200	335	706					2500	3700
First	40059	7438	34484	107636		2350	33300			
Hall Memorial Parish							600			30
Forman Turner Memorial							3600			240
Hall Memorial	2225		175	1064			1200		332	
Paraloma Scott			300							
Washington Parish							300			
Sardis							300			
Washington							1163		331	
Wesley Chapel		4500				50	850			
Wilton		140	198	523						350
Extension Churches										
District Total	144526	141302	201053	262631	14677	11523	262852	3124	58969	95033

Little Rock Conference
South Central Jurisdiction
Date 12/31/1980

MINISTERIAL SUPPORT						CONNECTIONAL ADMINISTRATION FUNDS						
Other Than Local Church						Interdenominational Cooperation Fund	Connectional Fund	Jurisdictional Missions	Scarritt College	District Fund	Special Gifts — Minister's Reserve Pension Fund	
Conference Claimants Fund	District Superintendent's Fund	Episcopal Fund	Equitable Salary Fund	The Arkansas Methodist	Minister's Reserve Pension Fund							
43	44	45	46	47	48	49	50	51	52	53	54	
2405	1172	144	255	368	1872	51	242	159	26	401		
136	67	8	14	20	107	3	14	9	2			
47	24	3	5	16	50	1	5	3	1			
103	51	6	11	15	85	2	11	7	2			
89	44		10	13	117							
510	249									85		
208	101	13	22	30	216	5	21	14	3	36		
791	386	48	84	114	848	17	80	52	9			
136	67	8	15	20	125	3	14	9	2			
1928	939	116	205		1585	41	194	128	21	322		
160	73	9	16	22	154	3	15	10	2	26		
2260	1101	136	240	326	2880		100	28	24	377		
155	76	9	16	23	271	3	16	10	2	26	50	
445	217	27	47	64	648			29	5			
136	67	8	14	20	177	3	14	9	2			
272	133	16	29	40	288	3	28	18	3			
8024	3908	480	851	1155	6179	171	806	532	100	1330	143	
38	19	2	4	6	45							
125	34		33		175				4			
117	57	7	12	17	117	3	12	8	2			
43	21	3	4	7	62	1	4	3	1	7	30	
87	40	4	4	9	63	2	10	8	2		30	
178	87	11	19	26	206	4	18	12	2	35		
45891	22407	2731	4782	6065	43916	911	4352	3165	530	6448	3255	

Hope District
Statistical Report
Table No. 3

BENEVOLENCES								
	World Service and Conference Benevolences	Ministerial Education Fund	Black College Fund	Missional Priorities Fund	District Missions	World and National Advance Specials	Youth Service Fund	General Church Offerings
Church and Charge	55	56	57	58	59	60	61	62
Ashdown	2681	609	288	200				35
Richmond	296	67	32	22				10
Babel Chapel Parish								
Babel Chapel	40	9	5	3				
Macedonia Lockesburg	171	39	19	13				
Mt. Carmel	131		14					
Blevins Parish	182	42	20	14		100		
Avenys Chapel	540	123	58	41				
Blevins Bruce Memorial	182	42	20	14				
Friendship								
Cherry Hill	267	61	29	20				
DeQueen First	3511	797	377	260		1300		300
Giltham	228	52	25	17				
Dierks Parish								
Dierks	688	156	74	51				100
Greens Chapel	296	67	32	22				
Umpire	120	27	13	9				52
Doddridge Parish								
Boyd	137	46		10				
Doddridge	358	81		27				
Olive Branch	387	88		29				
Ebenezer	103	23	11	8				
Wiley	108	30	14					
Emmet Parish								
Emmet	517	118	56	38				
Holly Grove	262	60		20				
Midway	557	127	60	41				
New Salem	114	26	12	9				
Foreman Parish								
Foreman	1108	252	119	82				137
Wades Chapel	353	80	38	26				25
Winthrop	97	22	11	7				
Hatfield Parish								
Cove	131	30	14	10				
Hatfield	671	152	72	50				5
Vandervoort	171	39	19	13				
Wickes	279	63	30	21			40	
Hope								
Hope Parish								
Fulton	61	20	8	5				1
Hinton	154	35	17	12				
Oak Grove	489	111	53	36				36
Hope First	6822	1549	733	505		55	223	722
Horatio	949	216	102	70				
Lockesburg Parish								
Belleville	44	29						
Ben Lomond	199	45	22	15				
Lockesburg	1136	258	122	84				
Lyons	74	17						
Mena First	2613	594	281	193				
Mineral Springs	1074	244		59				
Wakfield	307	70	33	23				
Mt. View	205	47	22	15				
Shady Grove	31	29	14	10				
Nashville Parish								
Brownstown	63	14						
Center	211	46		16				
Center Point	131	30	23	10				
Nashville First	3244	737	349	240		1000		452
Bingen	319	72	34	24				36
New Hope DeQueen	131	30	14	10				25
Mt. Zion Horatio	137	31	15	12		44		20
Prescott Parish								
Moscow								
Rocky Hill	63							

**Little Rock Conference
South Central Jurisdiction
Date 12/31/1980**

BENEVOLENCES										
Christian Education Day	Special Church Extension	Parish Development	Hendrix College	Pastor's Moving Expense	Methodist Children's Home	Campus Ministry	Arkansas Council of Church & Christian Civic Foundation	All Other Benevolences	Grand Total Paid During 1980	
63	64	65	66	67	68	69	70	71	72	
66	350	100	765	76	150	429	103	2548	70804	
8	40		85	9	128	48	12	75	9141	
1	6		12	2		8	2	10	821	
	23		49	5		28	7	130	3566	
			15				4		2428	
5	25		52	5	12	30	7	10	5556	
14	73		154	15	66	87	21	40	11817	
5	25		52	5	12	30	7	10	3833	
7	36		76	8		43	11		14047	
100	471		1001	100	832	562	135	1187	89502	
6	31		65	7	80	37	10	73	6317	
17	93	27	196	20	603	110	27	237	16083	
8	40		85	9	217	48	12	10	6911	
3	16	35		4		20	5		3483	
4	19		39	4	26	38	6	10	5917	
9	48		102	10	170	58	14	10	7860	
10	52		110	11	100	62	15	10	8381	
3	14		29	3		15	4	10	2877	
			38	4			4	64	2529	
13	70		148	15	48	83	20	146	8498	
7	36		75	8		42	11		4521	
14	75		159	16	116	89	22	10	7985	
3	16		33	3	100	19	4	10	1460	
28	149		316	41	92	178	52	252	32793	
9	48		101	10	57	67	14	146	14087	
3	13		28	3	55	17	4	45	17047	
3	18		38	4	35	22	6	40	2808	
17	90		191	19	128	108	26	254	14120	
4	23		49	5	28	28	7		2772	
7	38		80	8	201	45	11	175	8634	
2	6		20	2		12	3	12	781	
4	21		44	5		25	7	75	13410	
	66		140	14	80	80	19	213	16453	
168	915		1946	187	1801	1091	259	8674	222985	
24	128		271	27	133	152	37	10	19914	
5	27		36			21	5		3202	
28	153		57	6	69	32	8		2743	
			324	32	405	182	43	10	25808	
65	351		745	74	588	418	100	102	1291	
									79190	
	144		306	30	102	172	41	279	22956	
8	42		88	9	210	50	12	100	6597	
5	28		59	6		33	8		7407	
3			36	3		17	6	5	2142	
2				2			1		729	
5	29		60	6	43	34	8		2608	
3	18		38	4	75	22	6	20	2011	
80	435		925	89	1026	519	124	758	78182	
8	43		91	9	75	51	12	83	15054	
3	18	5	38	4		22	6	105	3528	
4			39	4		23	6	158	5153	
									1270	
									2393	

Hope District
Statistical Report
Table No. 3

BENEVOLENCES								
	World Service and Conference Benevolences	Ministerial Education Fund	Black College Fund	Missional Priorities Fund	District Missions	World and National Advance Specials	Youth Service Fund	General Church Offerings
Church and Charge	55	56	57	58	59	60	61	62
Prescott First	2920	663	314	216				207
Fairview	165	38	18	12				
Prescott-Mt. Moriah Parish								
Harmony	59	1	6	4				
Mt. Moriah	125	29	14	9				
Sweet Home Blevins								
Rondo								
Harmony Grove	250	57	27	19				
Springhill	960	218	103	71				
De Ann	165	38	18	12				
Texarkana								
College Hill	2341	582		173				
Garland	182	42	20	14				
Fairview	2744	623	100					
Ogden	188	43	20	14				
Few Memorial Parish								
Few Memorial	540	123						
Holly Springs		38	18	12				
Pleasant Hill	330	75	36	25				
First	9741	2213	1046	721		13600	300	377
Hall Memorial Parish								
Forman Turner Memorial	46		5					
Hall Memorial	125	8	41					
Paradise Scott	142	32	15	11				
Washington Parish								
Sardis								
Washington	52	12	6	4				
Wesley Chapel	124	20	17	5				
Wilton	216	49	24	16				
Extension Churches								
District Total	54558	12458	5166	3754		16098	563	2540

Little Rock Conference
South Central Jurisdiction
Date 12/31/1980

BENEVOLENCES									
Christian Education Day	Special Church Extension	Parish Development	Hendrix College	Pastor's Moving Expense	Methodist Children's Home	Campus Ministry	Arkansas Council of Church & Christian Civic Foundation	All Other Benevolences	Grand Total Paid During 1980
63	64	65	66	67	68	69	70	71	72
72	392		1233	80	767	347	111	1533	83593
4	22		47	5	65	27	7	10	2385
2	8		16	2		11	3	10	2077
3	17		36	4		21	6	10	1767
					5				1478
6	34		72	7		40	10	10	15329
24	129		274	27	50	154	37	60	5235
4	23		47	5	100	27	7	10	17427
									7681
58				64	363	375	89	410	39931
5	25		52	5	25	30	7	20	3406
68	240		250	75			105	1143	57309
5	26		54	6	100	30	6	12	4709
13			154	15	85	87	15	60	14461
4	23		47	5		27	7	10	3646
8	45		94	10		53	13	10	13730
240	1306	1600	2779	266	3885	1557	371	7618	302774
									795
9							4	11	7873
4	20		41	4		23	6	10	2492
					35			25	390
2	7		15	2	35	13	3	88	725
2	10		20	2		5	4	5	6487
6	29		62	6	50	35	8	10	3170
1330	6728	1767	14698	1532	13504	8160	2113	27261	1512375

Little Rock
Statistical Report
Table No. 1

CHURCH MEMBERSHIP																
	Number of Churches	Total Members Reported at Close of Last Year	Received			Removed				Total Full Members at Close of This Year	At Attendance Principal Weekly Worship Service(s)	Number Persons Baptized This Year (all ages)	Prep. Members New on Roll (all baptized children under 16)	Number of Persons on Constituency Roll	Total Enrolled in Confirmation Classes This Year	
			This Year on Confession of Faith or Restored	From Other United Methodist Churches	From Other Denominations	Charge Conference Action Withdrawn	Transfer to Other United Methodist Churches	Transfer to Other Denominations	Death							
Austin Parish	Gill Sills LP	1	152	2	5	6				161	112	2			2	
Concord		1	71		3			1	1	72	30		1			
Mount Tabor		1	66	3	1	2				70	52					
South Zion		1	66	2						37	20					
Benton																
First, Benton	Roy I. Bagley	1	1453	17	22	10		36	7	1444	349	14	102	9	14	
New Hope	Clayton Harrison	1	114	5	3	1	18			105	48			18	5	
Mt. Carmel		1	91	1	5	1	10		2	84	41	2	4		2	
Park View	James H. Shaddox	1	364	5	8	9		9	1	372	137	6	28	12	6	
Salem	Don L. Eubanks	1	346	19	13	11	10	13	3	358	160	14	50		9	
Congo		1	82	1	2				2	83	25	1				
Bethel	L. E. Jolly LP	1	84	2					1	85	64	2	6	6		
Bryant	Paul R. Barrington	1	440	19	19	22	2	9	15	472	182	18	46	4	17	
Carlisle	Charles T. Settle	1	524	10	3	6		9	4	524	197	10	47	10	9	
Des Arc	Harold D. Hansford	1	293	4	1	3		2	5	292	122	5	19		8	
New Bethel		1	57					1	2	52	15					
Hamilton	Wm. A. Stewart RS	1	91	3	1		2		3	90	40	4	6	3	2	
Hazen	Calvin D. Mitchell	1	376	4	4		3	5	1	367	97	2			4	
DeValls Bluff		1	65	2	1			4		64	30	1				
Hickory Plains Par.	J. Kenneth Dodd PM															
Crossroads		1	14					14								
Hebron		1	59	5	2	4			2	68	31	5	3	9		
Hickory Plains		1	62	2	1	1		3	1	61	30		6	19		
Little Rock																
Asbury	David B. Wilson	1	1014	4	13	3	44	27	6	938	271	9	29	46	6	
Capitol View	A. C. Madison AM	1	190					6	1	177	41		2			
Duncan	Bernette McGuire LP	1	88		4			1		88	50	3	20			
First-Galloway	Alvin C. Murray	1	2010	22	33	19	5	24	11	2006	494	12	165	35	13	
Walnut Grove		1		5						5						
Geyer Springs	J. Michael Campbell	1	672	10	15	1		18	1	675	208	9	59		9	
Henderson	J. Wayne Edwards	1	345	8	29	5		6	5	376	183	11	46		7	
Highland Valley	Larry R. Williams	1	1175	14	29	4	36	47	15	1102	241	10	75	20	15	
John Wesley Parish	Roger E. Armstrong															
Hunter Memorial		1	243	3	17	5	67	10	3	3	185	94	5	48	10	3
Mark Chapel		1	70			1				69	25	3	33	25		
Mt. Pleasant		1	122		1	1	79		2	45	18		17	1		
Mabelvale	Louis M. Mulkey	1	1133	19	34	16	8	30	34	8	1122	307	15	133	43	8
Markham	Gerald F. Myers	1	354	6	18	5	2	10	4	5	362	120	3	38	16	5
Oak Forest	Allen B. Bonstall	1	853	6	7	6	20	50	41	13	748	168	6	42	2	4
Old Highland	Wm. M. Robinson, Jr.	1		19	17	8				44	36	2	16	4	6	
Pulaski Heights	James B. Argue	1	4216	23	77	30	40	72	13	4195	1060	31	177	94	18	
St. Andrew	W. Darrell Bone	1	545	13	15	5	7	28	14	3	526	160	6	120		
St. James	John P. Miles	1	1503	67	170	73	2	49	14	2	1746	769	64	295	2041	35
St. Luke	Arnold Simpson	1	658	3	10	2	6	19	6	6	638	207	5	47		1
St. Paul	Wm. A. Cheyne	1	989	14	24	3		25	5	5	995	204	12	105	80	9
Trinity	Wm. D. Elliott	1	1276	21	60	15		57	4	8	1303	393	19	245	275	17
Wesley Chapel	Vernell M. Norman AM	1	323		2					2	323	170	1	11		4
Western Hills	William A. Eason	1	600	13	12	11	12	4	5	6	609	158	17	47	29	9
White Memorial	Joe Hughes	1	127		1			2	1	1	125	90	4	19	1	8
Winfield Memorial	Thomas E. Weir	1	1184	1	2	2	112	31	14	28	1004	231	1	11	19	
Lonoke First	Larry D. Powell	1	472	2	9	1		15	1	6	462	167	4	62	9	5
Lonoke St. James	To Be Supplied	1	34								34					
Mountain View	William S. Bryant	1	141		9					148	44	2	24			
Old Austin	Carr Dee Racop	1	65		2			1	1	2	63	40	2	7		
Primrose	Jerry Cookus	1	316	2	8	5		3		4	324	115	2	27		
St. Paul-Maumelle	James M. McGuire LP	1	202		1					203	95		15		8	
Sardis	Altus M. Block PM	1	190	9	2	6		3	3	1	200	90	7	25		
Sweet Home	To Be Supplied	1	44							3	41	20		17		
Traskwood	D. Ed McCulloch LP	1	83		2					1	84	45				1
Ebenezer		1	82							82	46		3	1	1	
Woodlawn Parish																
Bethlehem	Eldon Douglas LP	1	107	13	9		1		1	2	125	60	5	5	9	
Providence	Frank Maples LP	1	86			1					87	23				
Smyrna		1	72								72					
Extension Churches		1	246	53	14		236				77					
District Total		58	26670	456	737	308	722	645	241	296	26267	8225	361	2314	2851	262

Little Rock Conference
South Central Jurisdiction
Date 12/31/1980

CHURCH SCHOOL											U.M.M.		U.M.W.		PROPERTY AND OTHER ASSETS					
Number of Leaders	Children (birth — sixth grade) in All Classes and Groups	Youth in All Classes and Groups	Adults in All Classes and Groups	Total Church School Membership	Av. Attendance			Members Joining Church	Membership in Chartered United Methodist Men	Amount Paid for Projects	Membership in United Methodist Women	Amount Paid for Local Church and Community Work	Value of Church, Land, Buildings and Equipment	Value of Church Owned Parsonages and Furniture	Value of Other Assets (cash, securities, other property, etc.)	Indebtedness on Items 28, 29, 30 at End of Year	Other Indebtedness (current expenses, etc.)			
					in the Sunday Church School (all ages)	in other on-going classes and groups for learning	in short-term classes and groups for learning													
15	16	17	18	19	20	21	22	23	24	25	26	27	28	29	30	31	32			
32	42	36	83	193	112			2					107000							
4	9	2	24	39	25	5					19	376	12000	12000	1000					
10	13	18	34	75	47	8		3			12	120	48100		2400					
3	3	4	23	33	20	5		1			14	62	10000		300					
72	134	115	364	685	266	55	14	15	30		114	1101	1645000	79500		12000				
4	9	11	8	34	25	28		4			12	130	75000	25000						
17	44	18	113	192	83	42	62	4			12	320	150000	320	7024					
17	72	26	52	167	78			12			45	64	373000	89000	4843	3708				
3	2	12	17	12	12			1					60000			65998				
14	28	14	66	42	28	23	2						45000		3064					
17	81	30	186	314	145	15	20	10			24	295	620000	69000	262407	2700				
16	39	22	87	164	110	14		4			53	378	488700	95000	12000					
8	11	12	26	57	42	10	18	2			18	343	281500	82500	28000					
4	32	13	47	103	68		3	4			20	250	35000							
	10	7	22	43	27		1				17	541	3750000	50000	2062					
												1138	130000		6863					
5	12	5	56	78	31			3					27000	16600	1000	7040				
	13	15	31	65	29		7	2					42000	24900	1400	10560				
53	22	41	377	493	221	37	45	3			117	301	1600000	80000	90000					
5	10	10	5	30	15	8		10			32	215	243000	30000						
61	135	150	730	1076	456	86	210	19	30	75	110	1100	59432	4067	547824	165450				
30	63	24	160	277	136	31	50	9	46	122	65	1194	755000	83920	65376					
22	60	24	151	257	126	48	82	6			64	1184	416000	57500	153903					
22	42	12	222	298	168	50	40	13			117	2710	509100	76000	31882	125057				
10	46	7	30	93	56	10	10	3					904	60000		220248				
6	13	17	12	48	30	29							365	40000	395					
4	6	5	13	28	10			8					12	5000	600					
48	82	56	186	372	226	102	445	8			80	792	615000	100000	74592	35501				
12	55	15	67	149	72	6	30	5			33	1050	380000		19731					
13	29	18	179	239	154	70	75	3			66	2888	610250	54000	76000	22711				
5	42	7	8	62	46	8	12	3			4	50								
93	307	210	928	1538	681	50	120	18			315	259	3612649	50000	225508	375687				
25	68	35	139	266	200	60	40	10			40	850	653500	57000	293238					
95	313	171	293	872	287	199	357	35			110	1784	1286000		730003					
30	29	33	136	228	192	15	106	2	60	783	76	1139	824390	100000	16821	9984				
53	54	28	198	333	211	43		9			108	451	855000	103000	7714	94093				
76	240	120	350	786	322	45		16			85	3782	1052400	85000	25000	261901				
8	6	17	31	62	40	5					65	750	350000	48000						
20	52	25	138	235	119	45	60	35		35	83	782	405000		959	154875				
17	16	8	20	61	40	30	5		20	504	20	450	209000	22000	10000					
34	13	15	204	266	209	52	25	1			178	418	1609312	84822	167594	12000				
18	29	37	121	205	118	15	120	1		35	77	663	673000	72000	14919	1732				
2	3	3	10	18									22500							
6	14	5	30	55	34								225000	30000	6964	9165				
8	20	16	20	64	34	13							80000		1000					
17	42	7	1	67	79		20	2			40	450	453500							
15	12	19	13	59	30		25				30		200000	123000	132677	130000				
10	26	19	50	105	70						19	1392	180000	55000	22400					
2	3		5	10	5									55524	1732					
5	15	6	51	77	28		11						30000	7500		1500				
12	5		65	82	30								45000							
9	15	12	32	68	45	8		1			20	202	72500							
6	7		18	25	19								13000	20000						
7	7		15	36	26								16656							
1126	2489	1586	6329	11530	5841	1329	2293	264	256	1684	2442	32867	27586883	2125266	1758204	3265778	11020			

Little Rock
Statistical Report
Table No. 2

LOCAL CHURCH EXPENDITURES							MINISTERIAL SUPPORT				
Church and Charge	Principal & Interest Paid on Indebtedness, Loans, Mortgages, etc.	Paid on Buildings and Improvements	Current Expenses for Program (including Church School)	Other Current Operating Expenses (not including Program Expense)	Benevolences Paid Directly by Local Church	UNW Cash Sent to District or Conference UNW Treasurer	Local Church				
							Pastor's Salaries	Associate's Salaries	Utilities and Other Cash Allowances Paid	Travel Allowance Paid (Pastors and Associates)	
Church and Charge	33	34	35	36	37	38	39	40	41	42	
Austin Parish										180	
Concord	8664	3718	3075	3759	128	125	3594		720		
Mount Tabor		150	576	1442	248	157	1500		1100	58	
Mount Zion		4550	472	1165	260		1150		400	100	
South Bend			123	324	42		650		200	50	
Benton											
First, Benton	6083	9655	26981	56385	422	2000	18000	8500	10030	680	
New Hope		108	413	1341			2900		550	35	
Mt. Carmel		2822	883	2840			2511		921	136	
Park View	1536	10959	4344	7730		430	13750		2000	240	
Salem	8045	1291	1934	11180		556	10100		3000	300	
Congo		1030	244	121			1000		600	40	
Bethel			607				2400		1200	120	
Bryant	38783	1000	1800	24530	1150	658	10000		4500	450	
Carlisle	609	14416	4762	26039	486	1200	14500		2800	370	
Des Arc		900	1671	10537	113	371	10400		1600	400	
New Bethel							4000				
Hamilton		1500	1053	1676	250	25	2000		900	130	
Hazan		1415	3540	14652		481	8800		3000	300	
DeValls Bluff		157	649	2737		158	1900		1500	60	
Hickory Plains Parish											
Crossroads											
Hebron	980	1093	767	1145			1750		500	50	
Hickory Plains	1440	102	513	1279			3050		1000	110	
Little Rock											
Asbury	8791	8791	15242	56184	760	2574	18000	4000	3300	730	
Capitol View			540	5536		174	6520		2000	200	
Duncan		650	10042	306	156		6500		2930		
First-Galloway	83617	18530	41498	226317	5400	6956	26800	20000	10000	810	
Walnut Grove				185							
Geyer Springs	12853	8777	3243	36397			14000		1500	250	
Henderson	24616	4282	7833	16313		850	14000		2500	350	
Highland Valley	72852	3665	10000	30264		1563	15500		3050	500	
John Wesley Parish											
Hunter Memorial	23339	1500	3000	24250	200	1261	6513	4385	4367	500	
Mark Chapel		1100	1478	941	134	200	2420		1104	70	
Mt. Pleasant		600	400	1900	300		1920		850	150	
Mabelvale	29485	14517	4018	37637		1050	19468	8138	3375	630	
Markham	10742		5824	14547		548	10000		3936	500	
Oak Forest	4932	6894	13785	25991	1316	1126	15000		3750	275	
Old Highland							6000		1500		
Pulaski Heights	52770	37792	110565	184188	47138	7033	38708	23353	12086	1350	
St. Andrew	38272		1431			435	14190		2500	200	
St. James	132700	42517	91313	29795	18630	1200	25080	3300	4404	111	
St. Luke	1475	13550	17510	29190	410	1204	14000		4220	260	
St. Paul	21910	7530	23885	38636	3300	2057	16500		3025	43	
Trinity	52479	13000	12115	100730	372	1389	17420		4500	450	
Wesley Chapel	2400	6125	1000	4500	730	750	10000			36	
Western Hills	24397	2003	7454	26762		476	13526		2974	40	
White Memorial	3231	1732	813	5954	34	341	3574		1576	22	
Winfield Memorial	6626	3469	31073	49088	977	4679	18500		4000	20	
Lonoke First		27476	9755	17719	874	805	13300		4042	48	
Lonoke St. James			32	825			500				
Mountain View	4278	1906	1014	3753	675		4754		2046	24	
Old Austin	2500	652	482	864			2600		1000	27	
Primrose	15366	16573	1850	24179	125	750	11500		2250	32	
St. Paul-Maumelle	8200		2000	6100	54	350	4200		1227	17	
Sardis			1800	3200		361	11900		1800	180	
Sweet Home	1935	229	197	872	83		1300		780	5	
Traskwood			148	590			1100		300	15	
Ebenezer			350	681			1340		700	18	
Woodlawn Parish											
Bethlehem		1032	255	721			1850		800	12	
Providence			761	446	209		1000		640	10	
Smyrna		4861	208	787	25		1000		500	10	
Extension Churches											
District Total	697195	304699	487223	1175730	85001	44293	502258	71676	136553	1624	

Little Rock Conference
South Central Jurisdiction
Date 12/31/1980

MINISTERIAL SUPPORT						CONNECTIONAL ADMINISTRATION FUNDS							
Other Than Local Church						Interdenominational Cooperation Fund	Connectional Fund	Jurisdictional Missions	Sarritt College	District Fund	Special Gifts — Minister's Reserve Pension Fund	43	44
Conference Claimants Fund	District Superintendent's Fund	Episcopal Fund	Equitable Salary Fund	The Arkansas Methodist	Minister's Reserve Pension Fund								
43	44	45	46	47	48	49	50	51	52	53	54		
442	214	27	47	63	300	10	45	29	5	65			
362	179	22	39		250	8	36	24	4	50			
323	156	19	34	46	200	7	33	21	3	47			
140	68	8	15	20	106	3	14	9	2	21			
6243	3021	375	666	891	4025		628	1317	10	914			
436	211	26	47	52	350	9	44	28	5	64			
367	178	22	39	52	275	8	37	24	4	53			
1603	776	96	171	229	1175	34	161	104	17	235			
1138	551	68	121	162	958	24	115	74	12	167	42		
282	137	17	30	40	246	6	28	18	3	41	42		
284	137	20	30	40	215	6	29	18	3	41			
1686	767	95	169										
2080	1007	125	222	297	1698	45	209	135	22	305	1050		
535	454	56	100	134	819	20	94	61	10	138			
271	131	16	29	39	206	5	27	18	4	40			
346	168	21	37	49	416	7	35	23	4	52			
1793	868	108	191	256		37	181	117	19	263			
403	195	24	43	57	337	9	41	26	4	69			
189	92	11	20	27	144	4	19	12	2	28			
205	99	12	22	29	156	4	21	13	2	30			
6033	2920	362	644	727	5387	102	481	310	51	884	120		
1164	563	70	124		1022								
343	166	21	37	49	75	7	34	22	4	50			
13115	6348	787	1399	1000	10765	282	1320	853	140	1922	300		
3086	1494	185	329		1179	66	172	94	33	407			
1832	886	110	195	261	1915	39	184	119	20	269			
4833	2339	290	515	689	3500	104	487	314	52	708	250		
2239	1084	134	239								253		
291	141	17	31	42	75	6	29	19	3	43	253		
419	203	25	45	60	300	9	42	27	4	61			
3984	1933	240	426	570	3155	86	402	260	43	585	175		
1848	895	111	197	86	1670	10	93	30	5	135	150		
4352	2107	261	464	621	3021	94	438	100	46	638			
20661	10000	1240	2204	2948	15065	444	2080	1343	220	3028	680		
2142	1037	129	228	306						314	330		
4316	2089	259	460	616	3390	93	434	281	46	1874	120		
4168	2017	250	445		3089	90	420	426	44	611	125		
4759	2303	286	507	679	4140	102	479	310	51	698			
5378	2603	323	574	767	3600	116	541	350	57	785	1000		
1459	706	88	156	208	450	31	147	95	16	214			
3606	1745	216	386										
621	301	37	49	89	150	13	47	40	7	278			
5243	2538	315	559	748	5200	113	528	341	56	768	330		
2317	1122	139	247	331	1500	50	233	151	25	340			
101	49	6	11	14	25	2	10	7	1	15			
661	320	40	70	94	400	14	67	43	7	97			
329	159	20	35		125					48			
1511	731	91	161	216	1105	32	152	98	16	221			
543	263	32	58	77	125	12	55	35	6	80			
1037	502	62	111	148	725	22	104	67	11	152			
128	61	8	15	18		3	13	8	1	19			
252		15	27	36	261	5	25	16	3	37			
323		19	34	46	253	7	33	21	3	46			
348	168	21	37	50	200	7	35	23	4	51	10		
272	132	16	29	39	200	12	27	18	3	40			
166	80	10	18	24	75	4	17	11	2	24			
123319	59414	7403	13136	14032	84018	2224	10926	7903	1114	18058	5230		

Little Rock
Statistical Report
Table No. 3

BENEVOLENCES									
	World Service and Conference Benevolences	Ministerial Education Fund	Black College Fund	Missional Priorities Fund	District Missions	World and National Advance Specials	Youth Service Fund	General Church Offerings	
Church and Charge	55	56	57	58	59	60	61	62	
Austin Parish									
Concord	538	122	57	39	126				
Mount Tabor	440	50	47	32	103	74			
Mount Zion	393	89	42	28	92				
South Bend	170	39	18	12	40				
Benton									
First, Benton	7591	1720	805	554	1779	1200		220	
New Hope	503	120	56	39	124		25		
Mt. Carmel	447	101		33	105				
Park View	1949	442	206	142	457				
Salem	1384	314	147	101	324				
Congo	343	78	36	25	81				
Bethel	345	78	37	25	81				
Bryant									
Carlisle	2530	573	268	185	593		75	158	
Des Arc	1141	258	121	83	267	77		80	
New Bethel	330	75	35	24	59			10	
Hamilton	421	95	45	31	98		19		
Hazen	2180	494	231	169	511		30		
DeValls Bluff	490	111	52	36	115			15	
Hickory Plains Parish									
Crossroads									
Hebron	230	52	24	17	54				
Hickory Plains	249	57	26	18	58				
Little Rock									
Asbury	5128	1316	617	423	1720	1830			
Capitol View									
Duncan	417	94	44	30	98				
First-Galloway	15949	3613	1692	1164	3738	3181		550	
Walnut Grove									
Geyer Springs	2080	479	224	154	691		40	33	
Henderson	2228	505	236	163	522				
Highland Valley	5877	1331	624	429	1377			195	
John Wesley Parish									
Hunter Memorial								104	
Mark Chapel	354	80	38	26	83			34	
Mt. Pleasant	509	115	54	37	119				
Mabelvale	4857	1100	515	354	1138		34	494	
Markham	281	255	60	41	526		14	213	
Oak Forest	5293	1199	100	100	1240	20	12	882	
Old Highland									
Pulaski Heights	25126	5692	2666	1833	5888				
St. Andrew					610	66	100		
St. James	5248	1189	557	383	1230	1500			
St. Luke	5069	1148	538	370	1188	900	150	98	
St. Paul	5787	1311	614	422	1356	1939		289	
Trinity	6540	1482	694	477	1533	1700		168	
Wesley Chapel	1774	402	188	129	416		129	181	
Western Hills								76	
White Memorial	756	171	62	41				157	
Winfield Memorial	6376	1444	677	464	1494			793	
Lonoke First	2818	638		206	660			150	
Lonoke St. James	122	28	13		29				
Mountain View	803	182	85	59	148			106	
Old Austin									
Primrose	1837	416	195	134	431				
St. Paul-Maumelle	660	150	70	48	155			29	
Sardis	1262	286	134	92	296			106	
Sweet Home	154	35	16	11	36			7	
Taskwood	306	69	32		72				
Ebenezer	393	89	42	91					
Woodlawn Parish									
Bethlehem	422	96	45	31	59			12	
Providence	352	75	36	24	76			42	
Smyrna	292	46	21	15	47			24	
Extension Churches									
District Total	130654	29904	13142	9334	32045	12487	628	5226	

LITTLE ROCK CONFERENCE

241

Little Rock Conference South Central Jurisdiction Date 12/31/1980

BENEVOLENCES

Christian Education Day	Special Church Extension	Parish Development	Hendrix College	Pastor's Moving Expense	Methodist Children's Home	Campus Ministry	Arkansas Council of Church & Christian Civic Foundation	All Other Benevolences	Grand Total Paid During 1980
63	64	65	66	67	68	69	70	71	72
13 11 9 4	72 59 53 23	34 25	153 126 112 49	15 12 11 5	53 95 110 25	85 18 62 27	20 16 15 7	32 17 2 1	28099 7835 10829 2665
183 13 11 47	1015 71 60 261	60	2167 151 127 556	208 15 12 53	628 18 186 372	1202 94 71 309	280 20 30 10	1581 30 30 10	183939 9213 13603 52626
33 8 8	185 46 46		395 98 98	38 9 9	34 17 73 435 792	219 54 55 401	51 12 12 93	366 2 10 1477	46129 5094 7107 80493 84042
61 28 8 44 10 53 12	153 44 56 292 66	80 20 10	326 94 11 623 140	31 9 120 59 13	559 35 199 2330 80	181 52 67 345 78	42 12 15 80 18	386 52 10 106 12	36229 4045 11069 46214 10137
6 6	31 33	13 22	66 71	6 6	30 100	36 39	8 8	92 85	7928 9855
140 10 385	254 56 2133	500 27 924	1659 404 119 4554	159 39 11 437	1209 272 10 5587	600 66 2525	214 15 589	1048 20 3051	151056 20448 22389 535521 185
91 54 142	284 298 786	35	601 636 1678	103 61 161	304 328 525 163	331 353 930	139 82 217	698 82 1815	92702 85586 172066
9 12 117 27 128	47 68 650 75 100	336 119	101 145 1412 160 100	10 14 133 145	110 63 964 230 148	56 81 769 89 100	13 19 179 21 196	126 22 374 655 462	78071 10114 10023 149358 56854 88030
127 122	3361 348 702 678	1300 250	7174 1498 1447	689 144 138	4843 747 1147 452	3978 412 831 802	240 184 180	3771 362 5155 818	7500 653607 65869 394248 109948
139 158 43	774 875 237	350 437	1652 1867 506	158 179 48	2413 1484 117	916 1035 281	213 241 23	285 3866 231	154183 245358 37134
45	126		216	21	117	120	28	283 165	88150 23045
154 68 19	853 377 16 107	500	1820 804 35 229	175 77 22	984 892 594	1009 446 19 127 63	236 104 4 30	1014 169 10 119	155124 92695 2274 252069 11577
44 16 30 4 7 9	246 88 189 21 41 52		524 188 360 44 87	50 18 35 4 8	126 175 78	291 105 200 24 48	68 24 47 5 11	10 50 151 11 65	84549 26753 27145 6658 5769
10 8 5	58 44 27	30 40 50	121 95 58	11 9 6	62 100 66	67 52 32	15 12 8	45 48 48	7834 5859 9567
2647	16855	5263	36491	3776	30282	20205	4185	31107	439808

Little Rock Conference
South Central Jurisdiction
Date 12/31/1980

CHURCH SCHOOL										U.M.M.		U.M.W.		PROPERTY AND OTHER ASSETS					
Number of Leaders	Children (birth - sixth grade) in All Classes and Groups	Youth in All Classes and Groups	Adults in All Classes and Groups	Total Church School Membership	Av. Attendance				Members Joining Church on Confession of Faith	Membership in Chartered United Methodist Men	Amount Paid for Projects	Membership in United Methodist Women	Amount Paid for Local Church and Community Work	Value of Church, Land, Buildings and Equipment	Value of Church Owned Parsonages and Furniture	Value of Other Assets (cash, securities, other property, etc.)	Indebtedness on Items 28, 29, 30 at End of Year	Other Indebtedness (current expenses, etc.)	
					in the Sunday Church School (all ages)	in other on-going classes and groups for learning	in short-term classes and groups for learning												
15	16	17	18	19	20	21	22	23		24	25	26	27	28	29	30	31	32	
32	74	56	156	318	139	20		1			105	143	356	1100282	112360	121266			
12	25	20	30	87	40					20		25	501	350000	120000	12636			
1			7	8	10							26	399	85900					
24	60	36	160	280	243	87	67	21				110	849	586500	74500	40000	15000		
8	13	33	54	20	20	5						18	1330	290000	55000	555			
						7								45000	16000	3582			
5		2	19	26	17							8	78	10000				5000	
5	10	4	20	39	17			1						27000					
4	6		14	24	21									19000					
4	11	12	14	41								8	75	27000			2170		
2	5	4	6	17										30000			475		
30	66	31	178	305	173			7		45	490	113	3101	525000	50400	30000			
10	3	5	28	28										22000					
														27500					
3			4	7	7									5000					
6			4	10										10000					
19	34	24	83	160	111	52	71	1				70	778	300000	65000	5100			
8	7	6	36	57	41	18	36	1						35000		1100			
11	26	11	25	73	54	16	25					33	640	11000	60000		57069		
5	7		12	24	20	12	10							150000					
														17500		12000			
3	2	8	22	35	25									33000	15000				
2		3	15	20	10									30000					
5	26	21	46	98	80									36000					
7			3	10	4						50	4	4	15000				1500	
7	21	31	28	87	21	21	12	15			60	20	173	34671					
4	2	2	17	25	20									40000					
4	4	4	9	21	15									14000					
5	13	4	20	42	25			2						34000	10000				
														25000					
23	35	20	52	130	85	31	49	5		40		30	1400	264000	100000	13000	24000		
6	4	2	12	24	17			1						50000	10000				
25	51	30	143	249	120	40	42	1		22		83	1888	641000	88000	6000	101795		
														50000	30000	3000			
12	26	7	30	75	85									20000	10000				
7	7	5	13	32	22	15								50000					
														30000					
4	2	4	10	20	12									40000					
50	83	50	157	340	168	278	140	16				115	564	810900	113000	45000			
7	18	3	26	54	27							27	575	200000	50000				
6	14	4	11	35	16		9					16		250000					
16	10	19	72	117	69							31	1987	1600000	35000	447			
3	4	3	34	44										50000		1220			
3	4	2	15	7		1								10000					
2			15	17	12									50000					
2	4	2	12	20	14	5						12	111	10200		100			
4	2	2	16	24	11	2						6	95	50000	23000				
1	2		12	15	12									5000		1000			
3	5	3	10	21	12									9700					
2		12	14	8										9000					
25	56	41	172	294	163	66	35	6				130	1477	964500	56000	15993	12107		
5	8	10	32	55	38							20	300	60000	7000				
3			20	23	15									15000					
														15000					
8	9	12	29	58	35							17	130	35000					
9	12	30	63	37										45000					
452	771	527	1894	3644	2088	607	567	78		152	705	1065	16811	7829553	1100260	311999	212616	6500	

LITTLE ROCK CONFERENCE

Monticello District
Statistical Report
Table No. 2

LOCAL CHURCH EXPENDITURES							MINISTERIAL SUPPORT			
Church and Charge	Principal & Interest Paid on Indebtedness, Loans, Mortgages, etc.	Paid on Buildings and Improvements	Current Expenses for Program (including Church School)	Other Current Operating Expenses (not including Program Expense)	Benevolences Paid Directly by Local Church	UNW Cash Sent to District or Conference UNW Treasurer	Local Church			
							Pastor's Salaries	Associate's Salaries	Utilities and Other Cash Allowances Paid	Travel Allowance Paid (Pastors and Associates)
	33	34	35	36	37	38	39	40	41	42
Crossett First		7067	35749	22477		2123	15015		3300	8415
Dermott		60182	10247	13225	68	550	12400		2000	2400
Wesley McGehee	1829	513	816	1969		100	3257	1903		
Dumas First		9894	20610	23958		1212	14000		5803	8403
Eudora Scott Meml.		3857	2400	10068	233	210	7400		2000	2700
Parkdale		1102	82	1263	219		2521		561	658
Extra Parish										
Extra		35	124	229		36	900		25	
Fountain Hill		5675	246	1172			2400		300	
Zion			296	511			900			
Fordyce Mt. Olive	1160	450	445	840			1586			
New Edinbrq Bethel	750	325	265				420			
Fordyce Parish				32783	165	1260	20100		2000	
Fordyce First		3106	6415	380			750			
Stony Point			646				800			
Temperence Hill										
Gould Parish				61			504		324	
Dermott Brown		1850	269	24			840		500	
Gould Bailey Chp.										
McGehee Scotts Chp.										
Hamburg		31987	32378	14499		1070	10000		3300	2900
Walters Chapel		1100	3310				1900		800	1500
Hampton-Harrell Par.										
Faustina	6819		370	300		615	990		750	
Hampton			2275	5000			4500		700	2200
Harrell			500	550			1580		300	1300
Hermitage Parish										
Hermitage			89	1621			1000		500	565
Ingalls			98	1426			490		200	700
Martins Chapel			350	450			1200		400	900
Johnsвилle Wil. Chp.		15	75				600			
St. Francis		300	20	30			125		975	700
Kingsland Parish										
Chambersville		2689	436	346			1080			
Hebron		732	1070	419			1099			
Kingsland		241	592	1513			1800			
New Edinburg		1714	301	249			720			
Lake Vlg. Lakeside	7458	2195	2813	19201		461	8800		2800	4200
Montrose		3123	88	1286	489		1200		600	1200
McGehee First	26287	3797	22624	46434	5889	1360	13018		3582	3633
Arkansas City		315		1767	20		1200		450	300
Monticello Parish										
Green Hill		886	800	1504	228		200			100
Lacey		160	784	2300	124		1000		120	
Palestine			515	699	250		1250			75
Trinity Warren		240	320	1326			400			80
Monticello First	5179	6512	25166	33818	153	1975	17540		1720	4133
Portland	5557	3080	2707	5005	1100	536	4700		1500	1800
Wilmot		813	2765	3827		468	4700		1500	1800
Star City First	543	948	6851	8212			5700		4016	308
Gould First		3700		258			2040		1120	236
Tillar Parish										
Mt. Tabor			65	201			100		31	32
Newtons Chapel	7446		113	635	31		1000		308	126
Selma	428		128	1075		77	336		108	53
Tillar		776	150	2902	20	100	1800		240	210
Winchester	13		58	233			465		240	40
Warren Parish					180		590		300	97
GoodHope			136	590			250			54
Waynon				250						
Warren First	12000	1300	3458	44882	432	1867	13000		5480	300
Watson First		835	2571				7000		800	120
Wiltner Parish										
Andrews Chapel			437	1794	25		557		393	41
Mount Pleasant			50	184	50		700		402	41
Rock Springs		1064	235	4233	75		1480		460	70
Wiltmar			768	2459	350	225	1625		935	111
District Total	67582	170465	195180	321044	10091	14246	201458	1903	51803	7262

LITTLE ROCK CONFERENCE

245

Little Rock Conference South Central Jurisdiction Date 12/31/1980

MINISTERIAL SUPPORT						CONNECTIONAL ADMINISTRATION FUNDS							
Other Than Local Church													
Conference Claimants Fund	District Superintendent's Fund	Episcopal Fund	Equitable Salary Fund	The Arkansas Methodist	Minister's Reserve Pension Fund	Interdenominational Cooperation Fund	Connectional Fund	Jurisdictional Missions	Scarrit College	District Fund	Special Gifts — Minister's Reserve Pension Fund		
43	44	45	46	47	48	49	50	51	52	53	54		
4276	2069	258	456	610	3249	92	430	278	46	560	240		
1767	855	108	189		1343	38	178	115	19	231			
417	202	25	45	60	157	9	42	27	4				
3201	1549	192	341	457	2433	69	322	208	34	419	285		
1301	629	78	139	186	888	28	131	85	14	170	60		
381	184	23	41	54	289	8	38	25	4	39	60		
134	65	8	14	19	102	3	13	9	1	18			
194	70	9	5	28	148	2	20	8		20			
81	39	5	9	12	82	2	8	5	1	10			
182	69	9	15		108	3	14	9	2				
24	12	1	3	3	18	1	2	2					
97	1426	177	314	200	2239	63			50				
138	47	6	10	14	74	2	5	6	1	13			
50	67	8		20	105				2				
121	25	5	6		40	1							
	14												
2617	1267	157	279	373	1989	56	264	170	28	343			
336	163	20	36	48	256	7	34	22	4	50			
215		13	23	31	55	5	22	14	2	104			
754		45	80	108	409	16	76	49	8	365			
271		16	29	39	206	6	27	18	3	131			
267	129	16	29			6							
181	86	12	21	26	48	4	27	17	3	35			
421	204	25	45	60	320	9	42	27	5	25			
57	27	3	6	8	43	1	6	4	1	35			
	14												
109	53	7	12	16	83	2	11	7	1	14			
122	59	7	13	17	92	3	12	8		16			
357	173	21	38	51	271	8	36	23	4	47			
89	33	4	7	10	52	1	7	4	1	9			
1681	814	101	179	240	1278	36	169	109	18	220	300		
207	100	12	22	29	157	4	21	13	2	27			
3189	1543	191	340	455	2432	69	321	207	34	418	30		
186	90	11	20	27	142	4	19	12	2	44	30		
267	129	16	29	38	203	6	27	17	3	82			
235	114	14	25	34	179	5	24	15	3	74			
101	49	6	11	14	77	2	10	7	1	31			
117	57	7	13	17	69	3	12	8	1	36			
3606	1745	216	385	514	2741	70	363	234	39	472	180		
847	410	51	90	121	644	18	85	55	9	111	60		
596	288	36	64		453	13	60	39	6	78	60		
1572	761	94	168	224	1195	34	158	102	17				
357	50	5	5	25	2	2	10	10	2		103		
89	43	5	10	13	68								
227	110	14	24		172		9			12			
81	-39	5	9	12	62	2	1	1	2	30			
377	100	20	36		286		33			11			
122	59	7	13	17	92	3	12	8	2	43			
142	69	9	15	20	108	3	14	9	2	19	40		
109	53	7	12	16	83	2	11	7	1	14	40		
3322	1608	199	354	474	2525	72	334	216	36	435	40		
604	292	36	64	86	459	13	61	39	6	75	44		
162	88	11	19	5	16	1	4	4	1	88	15		
126	61	8	13	18	95	3	13	8	1	16	15		
276	133	17	29	39	209	6	28	18	3	36	15		
409	198	25	44	58	311	9	41	27	4	54	15		
37166	18533	2377	4197	4946	29408	833	3615	2310	436	5102	1632		

Monticello District
Statistical Report
Table No. 3

BENEVOLENCES									
	World Service and Conference Benevolences	Ministerial Education Fund	Black College Fund	Missional Priorities Fund	District Missions	World and National Advances Specials	Youth Service Fund	General Church Offerings	
Church and Charge	55	56	57	58	59	60	61	62	
Crossett First	5188	1178	552	379		1000	73	108	
Dermott	2148	487	228	157				140	
Wesley McGehee	507	115	54	37				40	
Dumas First	3892	882	413	284					
Eudora Scott Meml	1582	358	168	115					
Parkdale	463	105	49	34					
Extra Parish	163	37	17	12				10	
Extra	137	45	10	10				5	
Fountain Hill	99	22	10	7					
Zion									
Fordyce Mt. Olive	172	39	18	13					
New Edinbrg Bethel	30	7	3	2					
Fordyce Parish									
Fordyce First	3582		5	261				76	
Stony Point	84	27		9					
Temperence Hill	168	38							
Gould Parish	60	10	7	5					
Dermott Brown									
Gould Bailey Chapel									
McGehee Scotts Chapel									
Hamburg	3183	721	338	232				73	
Walters Chapel	409	93	7	34					
Hampton-Harrell Parish									
Faustina	120	59	28	19					
Hampton	500	208	97	67					
Harrell	330	76	35	24					
Hermitage Parish									
Hermitage	325	74	35	24					
Ingalls	180	30							
Martins Chapel	512	116	54	37					
Johnsville Wil Chp	69	16	7	5					
St. Francis									
Kingsland Parish									
Chambersville	133	30	14	10					
Hebron	148	33	16	11					
Kingsland	434	98	46	32					
New Edinburg	84	19	1	6					
Lake Vlg Lakeside	2045	463		149				50	
Montrose	251	57	27	18		25		13	
McGehee First	3878	879	411	283			75	175	
Arkansas City	227	51	24	17					
Monticello Parish									
Green Hill	325	74	35	24					
Lacey	286	65	30	21					
Palestine	123	28	13	9					
Trinity Warren	143	32	15	10					
Monticello First	4385	994	465	320		5		1509	
Portland	1030	233	109	75				132	
Wilmot	724	164	77	53				16	
Star City First	712	433	203	139			8		
Gould First	100	50	10	10					
Tillar Parish									
Mt. Tabor	108								
Newtons Chapel	276	1		1				32	
Selma	99	22	10	7				7	
Tillar	300	104							
Winchester	148	33	16	11					
Warren Parish									
Good Hope	172	39	18	13					
Wagon	133	30	14	10					
Warren First	4040	915	428	295		185	30	183	
Watson First	734	166	78	54					
Wilmar Parish									
Andrews Chapel	70	10	4	8					
Mount Pleasant	153	35	16	11					
Rock Springs	236	76	36	24				20	
Wilmar	498	113	53	36					
District Total	46007	9989	4305	3424		1216	186	2589	

Little Rock Conference
South Central Jurisdiction
Date 12/31/1980

BENEVOLENCES										
Christian Education Day	Special Church Extension	Parish Development	Hendrix College	Pastor's Moving Expense	Methodist Children's Home	Campus Ministry	Arkansas Council of Church & Christian Civic Foundation	All Other Benevolences	Grand Total Paid During 1980	
63	64	65	66	67	68	69	70	71	72	
125	695	500	1484	142	1123	823	192	2044	121323	
52	287		613	59	181	252	79	12	111697	
12	68		145	14	100	80	19	3	8957	
94	521	185	1111	107	2000	852	144	1629	109376	
38	212	80	452	43	425	250	58	407	36865	
11	62		132	13	300	73	17	3	8814	
4	22		46	4		26	6	230	2312	
6	32		50	3		37	3	814	11449	
2	13		28	3	17	16	4	1	2163	
4	23		49	5	1	27	7	1	5261	
1	4		8	1	1	5	1		1889	
86	479		500	98	225	567	98	679	76949	
3	16		15	3			5	1	2171	
									1998	
									3217	
									1486	
77	426		909	87	876	504	117	1367	112587	
10	55		117	11	275	65	15	63	10740	
6	35		75	7		41	9	1	3294	
22	123		262	25	89	145	34	139	25722	
8	44		94	9	150	52	12	477	6286	
8	44		93	9		51	3	2	4972	
12	69		36			32	26		3631	
2	9		146	14		81	60	3	5597	
			20	2		11	3		980	
3	18		38	4					2164	
4	20		42	4	35	21	5	1	5143	
10	58		124	12	202	69	5	1	3922	
2	11		2	2	25	13	16	2	6278	
49	274	24	584	56	1030	324	76	266	58539	
6	34		72	7	55	40	9	21	9235	
114	519	60	1107	106	375	614	143	386	144975	
5	30		65	6	52	36	8	59	5219	
8	44		93	9	116	51	12		6301	
7	38		82	8	66	45	11	75	7085	
3	16		35	3	50	120	4	100	4277	
3	19		41	4	48	23	5	72	3617	
106	587		1252	120	539	694	162	423	118636	
63	138		234	28	8092	163	38	446	39195	
17	97		207	20	250	115	27	4	19453	
					52			55	36297	
5	10		60	12	45	10	8	2	10371	
					10				1089	
2	1			1		44	1	18	11717	
	13	12	28	3	37	16	4	518	3722	
11	4				142	50			9901	
4	20	36	42	4	75	23	5	296	87	
4	23		49	5	115	27	7	1	3689	
3	18		38	4	15	21	5	1	1697	
97	540		1154	111	904	640	150	218	104906	
18	98		210	20	133	116	27	263	16102	
1	22		20	3	17	22	2	4	4239	
4	20		44	4	2	54	5	1	2492	
8	45		96	9	200	23	12	124	10081	
12	67	7	142	15	20	79	20	69	9877	
1152	6029	929	12304	1239	18465	7466	1685	11803	1345740	

LITTLE ROCK CONFERENCE

Pine Bluff District
Statistical Report
Table No. 1

CHURCH MEMBERSHIP																	
		Number of Churches	Total Members Reported at Close of Last Year	Received			Removed			Total Full Members at Close of This Year	Av. Attendance Principal Weekly Worship Service(s)	Number Persons Baptized This Year (all ages)	Prep. Members Now on Roll (all baptized children under 16)	Number of Persons on Constituency Roll	Total Enrolled in Confirmation Classes This Year		
				This Year on Confession of Faith or Restored	from Other United Methodist Churches	from Other Denominations	Charge Conference Action Withdrawn	Transfer to Other United Methodist Churches	Transfer to Other Denominations							Death	
1	2	3	4	5	6	7	8	9	10	11	12	13	14	15	16		
Almyra	H. E. Ratekin LP	1	97		2	2		1	6	92	35		2	6			
Deluce-Pr Union		1	69	1		3	15			57	50		2	11			
Altheimer	Eric W. Parker	1	78	6				2		80	37	2	3		9		
Wabbaseka		1	43			5				45	19						
Bayou Mato	Dorothy Claiborne	1	111	2		1		2		114	68	4	3		3		
Lodges Corner		1	85	3	1				1	88	42	2					
Carthage Parish	W. Robert Irvin	1	46					2	2	40	10		1				
Carthage		1	20						2	18	14						
Hunters Chapel		1	1							1		1					
Mt. Zion		1	19					1	1	17	15						
Tulip		1	15							15	9						
Waverly		1	545	1	5		1	4	1	540	165		2	22	27		
DeWitt First	John O. Alston	1	405	3	7			23	15	370	98		7	7	2		
England	E. Eugene Eflid	1	55							54	20				3		
Keo		1	318		2			2	1	314	140	3	36	7	22		
Gillett	Harold G. Rogers	1	80							79	22			8			
Campshed		1	177		2			5		174	80		15	14			
Grady	George W. McCoy	1	83	3	2				2	86	35		4	2			
Trinity		1	58	1						59	35		1				
Humphrey	George G. Meyer RS	1	53	2	1	3				59	20	1	1	2	2		
Hummoke		1	87	2	1					89	50						
Leola Parish	Autrey J. Sirmon LP	1	39	3	3	6				51	45	3					
Leola		1	30							30	20						
Moore's Chapel		1															
New Hope		1															
Pine Bluff		1	645	14	3	7		22		8	639	197	9	9	72		
Carr Memorial	Robert E. Woody	1	1764	18	17	3		28		16	1751	433	21	132	98		
First, Pine Bluff	John W. Lindsay	1	395	28	21	3	4	12	15	3	413	165	12	14	5		
Good Faith	Paul L. Lyons	1	364	3	25	12		18	2	5	379	138	2	10	20		
Hawley Memorial	J. T. Adkinson, Jr.	1	1116	10	32	11	1	34	10	16	1108	424	6	93	76		
Lakeside	Edward G. Matthews	1	117	1	3	1					122	55		10	9		
Saint James	Fletcher J. Bryant	1	215	5	2	2	3	7	2		212	74	1	24	50		
St. Luke	William D. Haske	1	65				6	4	18	3	34	16		10	10		
Center Grove		1															
St. Mark Parish	Lloyd F. Smith	1	10				5				5						
Crthge. Parhm Chp.		1	56	7							63	75	12	20	40		
New Haven		1	44				30				14	10		15	20		
St. Mark		1	193	3		2				2	196	3		15			
Sulphur Spgs.	Earl Chadick LP	1	24								23	15		3			
Glendale		1	592	13	14	5	35	25	5	2	557	170	3	55	32		
Wesley	T. Nichols Evans	1	295	8	13	9		2	1	4	318	143	10	35	6		
Whitehall	Ode L. Dillies	1	61	3	2	2	1				66	24		6			
Redfield	James E. Scudder LP	1	189	14	3	1	4	2	2	1	198	80	1	31	10		
Rison First	Donald Wilson	1	46	5	1		2				50	31		13	3		
Mount Carmel		1															
Roe Parish	Dorsey T. Caldwell AM	1	31								31	20	1				
Hunters Chapel		1	88			2					90	50	1				
Roe		1	31		3					2	32	15					
Shiloh		1	22							1	21	10					
Ulm		1															
Rowell Parish		1	61	4	2	4			2		69	72		8			
Mount Olivet	Roy P. Smith PM	1	94							2	93	52					
Prosperity		1	74								74	36					
Union		1	72			1		4			69	20			5		
Saint Charles	Royal S. Dodson AM	1	81								81	46		9			
Pleasant Grove		1	509	13	12	5		9	3	5	522	183	8	29	25		
Sheridan First	Louis L. Averitt	1	89		2					1	87	40	4	5	4		
Sherill	Robt. A. B. Clanton	1	37								37	30		8	10		
Tomberlin		1															
Stuttgart		1	895	6	19	9		13		12	904	274	10	98	4		
First, Stuttgart	Gerald K. Fincher	1	821	14	7	3	1	2	6	9	827	195	11	43	52		
Grand Avenue	Cagle E. Fair	1													15		
District Total		55	11410	196	205	105	108	225	95	131	11357	4122	140	795	624	129	

Little Rock Conference
South Central Jurisdiction
Date 12/31/1980

CHURCH SCHOOL										U.M.M.		U.M.W.		PROPERTY AND OTHER ASSETS					
Number of Leaders	Children (birth – sixth grade) in All Classes and Groups	Youth in All Classes and Groups	Adults in All Classes and Groups	Total Church School Membership	Av. Attendance				Members Joining Church in Confession of Faith	Membership in Chartered United Methodist Men	Amount Paid for Projects	Membership in United Methodist Women	Amount Paid for Local Church and Community Work	Value of Church, Land, Buildings and Equipment	Value of Church Owned Parsonages and Furniture	Value of Other Assets (cash, securities, other property, etc.)	Indebtedness on items 28, 29, 30 at End of Year	Other Indebtedness (current expenses, etc.)	
					in the Sunday Church School (all ages)	in other on-going classes and groups for learning	in short-term classes and groups for learning												
15	16	17	18	19	20	21	22	23	24	25	26	27	28	29	30	31	32		
7	8	5	25	45	24	18	28		1			12	400	48000	25750				
8	17	4	25	54	45	14	20					15	170	72000					
4	5	6	25	40	35	12	12					25	100	217000	41500				
2			15	17	12	8	8					12	135000	41500					
10	23	7	32	72	59	28	22					21	300	30000	40000				
10	7	2	33	52								19	250	55000					
3	1		7	11	6									32000	8000		5669		
														4500					
28	59	30	120	237	108	65	58	1				92	325	12500	83630	14650			
13	41	16	72	142	92	31		3				75	1500	10000	65000	3000	3000		
17	46	14	86	163	93	56	80					83	622	617584	180000				
4	3	30	37	11										62000					
15	8	11	56	80	50	18	45					32	1523	540000	83000				
7	5	9	24	45	27		12							20000	61200	2000			
4	5	5	14	28	22									245000					
														42000					
														34000	28000				
5	3	4	16	28	16			2						25000					
8	20	5	23	56										70000	38000	15000	1500		
6	18	5	49											55000		30000			
3	5	20	15	23	15									50000					
24	66	48	128	266	122	20	18	11		38	443	100	1675	282750	73000	4906	56233		
11	132	57	337	637	255	265	135	13		35		212	1188	1123000	118000	197000	4000		
18	43	31	100	192	91	37	19	10		24	365	35	3364	500000	60000	36000	112500		
22	25	20	130	197	73	221	319	2		62	1000	72	1252	360000	58000	7723	194927		
79	136	84	378	677	261	662	293	11				186	410	1677000	165000	8519	114091		
4	20	14	15	53	22							18	400	85000		1500			
17	28	25	56	126	95	56	67					20	600	116000	29100	1800	2000	300	
1	8	3	12	12			10							31000	60000				
2		2	5	6										150000					
20	16	28	22	86	50	30								370000					
9	15	10	49	18	25	26						6		20000					
12	30	13	72	127	65	13	1					40	191	155000	18990	5000	10777		
5	3	4	8	20	12									8000					
31	68	23	132	254	107	10	100	2				77	3217	930952	90452	1118	158997		
11	52	15	58	136	132	12	8	6				45	1398	299000	45000		83875		
5	12	6	38	15	10			2				12	100	76000		1100	5000		
11	23	16	49	99	55	51	68	6				52	350	138000	25000	27000			
4	10	4	32	50	30	20	40	3						30500		4000			
2		10	10	24	10									36000					
5	12	2	17	61	40	25	23					15		81000	36000				
2	7		8	19	10									12600					
														12500					
6	16	9	38	69	50		35	3						64000		10000			
4	11	3	24	42	30							14	62	50000	35000	5000			
5	2	10	35	52	28	10						12		45000					
3	6	1	16	26								5	48	34500	45000				
7	21	14	10	52	28	10	15							28904		4061			
30	65	40	120	255	112	45	20	11				57	728	570000	44000	8000	210700		
11	1		47	30	20	15	17					22	250	18000	10000	500			
6		3	24			8	7					15	125	15500					
50	112	45	274	481	168	147	124					112	545	1362000	58000	38724	243677		
35	65	42	198	340	180	16		12				140	2575	615000	85000	11000			
709	1278	736	3013	5736	2743	1945	1642	101		149	1808	1653	23669	12162300	1511122	496601	1209946	300	

Pine Bluff District
Statistical Report
Table No. 2

LOCAL CHURCH EXPENDITURES							MINISTERIAL SUPPORT				
Church and Charge	Principal & Interest Paid on Indebtedness, Loans, Mortgages, etc.	Paid on Buildings and Improvements	Current Expenses for Program (including Church School)	Other Current Operating Expenses (not including Program Expense)	Benevolence Paid Directly by Local Church	UWW Cash Sent to District or Conference UWW Treasurer	Local Church				
							Pastor's Salaries	Associate's Salaries	Utilities and Other Cash Allowances Paid	Travel Allowance Paid (Pastors and Associates)	
Church and Charge	33	34	35	36	37	38	39	40	41	42	
Almyra			614	4692	283	150	7500				
Deluce-Pr. Union		624	585	2844	134	125	4200		465	680	
Alzheimer			600	2500			7728		690	310	
Wabbaseka			200	2000			3472		310	2400	
Bayou Meto			2400	4500		200	3200		1250		
Lodges Corner			480	3000	250		3250		600	2350	
Carthage Parish	800	160	74	312	50		1200			970	
Hunters Chapel		400			68		270				
Mt. Zion		1800		215			300				
Tulip		100		110			300				
Waverly		9107	12290	31309	200	1869	16000		2000	5100	
DeWitt First		2500	2600	15800	420	500	11922		1800		
England			1200	602			3740				
Kao											
Gillett		8421	2860	10270	2200	1406	8470		1570	4840	
Campshed			500	1670	65		3218		550	2393	
Grady	4000	7096	1128	9999		800	11415		1584	2200	
Trinity			525	1194			2210				
Humphrey		999	353	1311			2250		600	1500	
Humnoka		633	1243				2250		600	1500	
Leola Parish				2000							
Leola		4490	2876		1907		5320		1320		
Moore's Chapel		936	1583				2000		1120		
New Hope		3802	545				1280		1000		
Pine Bluff											
Carr Memorial	18062	9643	10155	12369	1051	1440	15500		2000	2000	
First, Pine Bluff	4180	60504	29444	68168	3000	3711	25725	16583	4200	8400	
Good Faith	1079	8550	2451	7870	1815	699	10000		2122	3500	
Havley Memorial	23971	11485	5333	11531	77		9500		2000	3700	
Lakeside	86002	53315	31417	57152	4860	3280	26600	5777	2400	2400	
Saint James		2500	525	4100			5000		2500	2500	
St. Luke	784	3321	1696	4807	296	60	9838		2567	2793	
Center Grove			128	225	550		980		270	550	
St. Mark Parish											
Crthge, Parhm Chp.			20				80		80	166	
New Haven		3700	300			50	800		200	200	
St. Mark			500	2500			400		200	300	
Sulphur Spgs.	2542	28500	3761	2422	150		6100			280	
Glendale											
Wesley	23344	31595	4283	27042		993	15614		3336	2800	
Whitehall	14571	2064	1682	14431		394	17100		2400		
Redfield		8229	883	660			3000		1250		
Rison First		2500	1100	5528	18	500	6500		1800	3300	
Mount Carmel		300	73	396			1300			600	
Roe Parish											
Hunters Chapel			995				833		50	585	
Roa		1700	1900			150	2500		420	1150	
Shiloh			285	344			833		125	584	
Ulm			80	1920	102		833		50	584	
Rowell Parish											
Mount Olivet			605	1120	180		5500		200	1000	
Prosperity			153	1301	55	97	2400		200	900	
Union	2149		675	375	50	52	1725		300	900	
Saint Charles			126	1936	67	90	2575		550	2275	
Pleasant Grove		55	838	2553	272		2950		400	2350	
Sheridan First	32212	813	2555	21471	469	442	14000		2933	2600	
Sherill			140	1355	150	250	3850		2300	1800	
Tomberlin			150	280	55	120	2225		100	1000	
Stuttgart											
First, Stuttgart	53942	8768	23339	51878	764	1843	20683		2408	3908	
Grand Avenue	13142	2840	23400	37148	3008	1878	16080		3360	3000	
District Total	278631	283599	181658	435410	22566	21099	332519	22360	56180	78378	

Little Rock Conference
South Central Jurisdiction
Date 12/31/1980

MINISTERIAL SUPPORT							CONNECTIONAL ADMINISTRATION FUNDS						
Other Than Local Church													
Conference Claimants Fund	District Superintendent's Fund	Episcopal Fund	Equitable Salary Fund	The Arkansas Methodist	Minister's Reserve Pension Fund	Interdenominational Cooperation Fund	Connectional Fund	Jurisdictional Missions	Scarritt College	District Fund	Special Gifts - Minister's Reserve Pension Fund		
43	44	45	46	47	48	49	50	51	52	53	54		
827	400	50	88		598	18	83	54	9	162	62		
294	142	18	31	42	198	6	30	19	3	58	62		
912	442	55	97	130	760	20	92	59	10		300		
343	166	21	37	49	319	7	35	22	4	67			
686	332	41	73	98	517	15	69	45	7				
563	273	34	60	80	526	12	57	37	6		450		
200	133				150								
55	27	3	6	8	49	1	6						
6	5	1	1	1	9	1	1	4	1	11	4		
86	41	5	9	12	45	2	9	6	1	16	9		
61	30	4	7	9	58	1	6	4	1				
3808	1843	229	406	543	2907	82	383	248	41	746	500		
2263	1095	133	237	333	1714	50	224	147	24	457	310		
490	237	28	52	71	283	11	49	33	5	96	110		
1420	689	85	152	203	1080	31	143	92	15	278	30		
478	231	29	51	58	270	10	48	31	5	87	30		
943	456	57	101	135	682	20	95	61	10				
220	107	13	24	31	180	5	22	14	2	43			
514	249	31	55	73	441	11	52	33	5	101			
190	92	11	20	27	198	4	19	12	2	52			
429	207	26	46	65	418	9	43	28	5	84	160		
227	110	14	24	32	243	5	23	15	2		160		
196	95	12	21	28	211	4	20	13	2		160		
2664	1285	168	299	400	2110	60	282	182	30	550	120		
8256	3936	492	888	1176	7500	180	828	540	84	1619	1830		
1463	708	88	156	209	1183	31	147	95	16				
1531	741	92	163	218	1332	33	154	100	16	300	100		
7084	3429	425	756	1011	5500	152	713	461	75	1388	1130		
661	320	40	71	94	500	14	67	43	7				
1023	495	61	109	146	433	22	103	66	11	200	20		
208	101	12	22	30	148	4	21	14	2	41			
23	11	1	3	4	2	1	2	2	1	5			
141	68	8	15	20	15	3	14	9	2	24			
95	53	6	11	5	10	2	11	7	1	21			
686	332	41	73	98	373	15	69	45	7				
116	56	7	12	17	108	3	12	8	1				
2913	1410	175	311	416	2500	63	293	189	31	571	184		
1420	688	85	152	203	747	31	143	92	15	267			
233	113	14	25	33	198	5	23	15	2	46			
982	480	60	106	142	760	100	65	11	11	194			
165	80	10	18	24	112	4	17	11	2	32			
141	68	8	15	21	126	3	14	9	2				
459	222	28	49	66	387	10	46	30	5				
171	83	10	18	24	189	4	17	11	2				
116	56	7	12	17	99	3	12	8	1	56			
233	113	14	25	33	222		23	15	2	46	10		
325	157	19	35	46	222		33	21	3		10		
269	130	16	29	38	222	6	27	18	3	53			
465	225	28	50	360	360	10	47	30	5	91			
484	234	29	52	69	306	10	49	31	5	95			
2607	1214	150	267	358	1967	54	252	163	27	516	575		
520	252	31	56	74	558	11	52	34	6	102			
208	101	12	22	30	211	4	21	14	2	41			
4023	1947	241	429	574	3015		405	262	43	788	220		
4145	2006	249	442	591	3215	89	417	270	44	1138	505		
58951	28575	3528	6289	8225	46486	1152	5923	3837	625	10451	7077		

LITTLE ROCK CONFERENCE

Pine Bluff District
Statistical Report
Table No. 3

BENEVOLENCES								
	World Service and Conference Benevolences	Ministerial Education Fund	Black College Fund	Ministerial Priorities Fund	District Missions	World and National Advance Specials	Youth Service Fund	General Church Offerings
Church and Charge	55	56	57	58	59	60	61	62
Almyra	1005	228	107	73	65			
Deluce-Pr Union	357	81	38	26	23			
Althelmer	1109	251	118	81				
Wabbaseka	417	94	44	30	27			
Bayou Meto	834	189	88	61				
Lodges Corner	685	155	73	50				
Carthage Parish								
Carthage	217				14			
Hunters Chapel	67	15	7	5				
Mt. Zion	7	2	1	1				
Tulip	104	24	11	8	7			
Waverly	74	17	8	5	6			
DeWitt First	4631	1049	491	338	299	10	200	181
England	2752	612	290	197	184			217
Kco	596	135	63	43	39			30
Gillett	1727	391	183	126	112			152
Campshed	581	132	62	42	36			9
Grady	1147	260	122	84	74			49
Trinity	258	61	28	20	17	20		
Humphrey	625	142	66	46	40			100
Humnoke	231	52	24	17	15			50
Leola Parish								
Leola	521	118	55	38	34			10
Moore's Chapel	275	62	29	20				
New Hope	238	54	25	17				
Pine Bluff	3710	773	362	249	221			129
Carr Memorial	10044	2280	1068	732	649	7000		938
First, Pine Bluff	1780	403	189	130	20	20		194
Good Faith	1861	422	198	136	120	930	65	
Hawley Memorial								
Lakeside	8615	1952	914	629	557	3421	500	387
Saint James	804	182	107	59				
St. Luke	1243	282	132	91	80			
Center Grove	253	57	27	18	16	40		
St. Mark Parish								
Crthge. Parhm Chp.	26	7	3	2	10			
New Haven	171	39	18	12	25			
St. Mark	100	20	14	9	8			
Sulphur Spgs.	834	169	88	61				
Glendale	141	32	15	10				
Wesley	3542	803	376	258	229	214		18
Whitehall	1727	391	183	126	112			
Redfield	283	64	30	21	18			17
Rison First	600	273	128	88	78	40	25	145
Mount Carmel	201	46	21	15	13			82
Roe Parish								
Hunters Chapel	171	39	18	12				
Roe	558	127	59	41				
Shiloh	208	47	22	15				
Ulm	141	32	15	10				
Roswell Parish								
Mount Olivet	283	64		21	18		34	10
Prosperity	395	89		29				
Union	328	74	35	24	21			
Saint Charles	566	128	60	41	37			
Pleasant Grove	608	133	62	43	38			
Sheridan First	3049	691	324	222	207		100	103
Sharill	633	143	67	48	41			
Tomberlin	253	57	27	18	16			
Stuttgart								
First, Stuttgart	4892	1108	519	357	316			195
Grand Avenue	5041	1142	535	368	326			1268
District Total	70939	16213	7549	5221	4148	11695	924	4344

LITTLE ROCK CONFERENCE

253

Little Rock Conference South Central Jurisdiction Date 12/31/1980

BENEVOLENCES									
Christian Education Day	Special Church Extension	Parish Development	Hendrix College	Pastor's Moving Expense	Methodist Children's Home	Campus Ministry	Arkansas Council of Church & Christian Civic Foundation	All Other Benevolences	Grand Total Paid During 1980
63	64	65	66	67	68	69	70	71	72
24	134		287	28	325	159	38	626	18689
9	48		102	10	97	57	13	2	10853
27	148	58	317	30	300	176	41	39	17780
10	56		119	11	47	66	15	49	8347
20	112		238	23		132	31	5	17566
17	92		196	19		108	26	75	13524
			119		20				4405
2	9		19	2	25	11	3	1	1093
1	1		2	1			2	10	60
3	14		30	3	30	17	4		2803
2	10		21	2	25	12	3	1	866
112	406	236	1322	127	1664	733	171	796	102377
65	368		771	74	830	436	99	749	50173
14	80		170	16	45	94	22	106	8461
42	231	90	493	47	529	273	63	458	49171
14	78	30	166	16	35	92	22	13	11062
28	153		327	31	92	182	42	72	43445
6	36		77	7	29	42	10	20	5231
15	84		179	17	228	99	23	28	10270
6	31		66	6	110	37	8	26	7532
13	70	10	149	14	77	83	19	399	19136
7	37	20	85	8	125	44	11	102	9226
6	32		68	7	77	98	9	1	7861
82	433		974	93	1382	462	126	2037	90933
240	1344	1250	2868	276	6947	1596	372	3609	290577
43	238		508	49	299	282	66	112	46595
45	249	110	531	51	216	295	69	2104	79779
208	1152	500	2460	236	1405	1364	318	6371	326316
19	108		230	22		127	30	36	20666
30	166		72	34	75	197	46	7	31234
6	34			7		40	9	1	3906
1	3		9	1		4	2	1	470
4	23		49	5		27	7	169	6118
3	10		30	3		5	4	11	4339
20	112		238	23	201	132	31	545	47988
3	19		40	4		22	5		632
85	474		1012	97	255	561	131	141	126256
42	231	93	493	47	204	273	63	309	60779
7	38		81	8	70	45	11	127	15549
29	161	100	344	33	1104	191	45	917	28357
5	27		57	6	205	32	8	108	3970
4	23		49	5	32	27	7	1	3258
13	75		159	15	266	88	20	3	10546
5	28	11	60	6	75	33	8	1	3321
3	19		40	4		22	5	1	4146
7	38	17	81	8	207	45	11	602	10787
10	53	17	100	11	162	62	15	2	8922
8	44		94	9	5	52	12	7	7772
14	76		162	16	174	90	21	160	10475
14	79		168	16	174	93	22	94	12306
74	408		871	84	589	483	113	185	93048
15	85	25	181	17	138	100	23	107	13162
6	34	14	72	7	116	40	9	152	5417
118	654		1397	134	1539	774	181	2532	194196
122	674		1439	138	1364	798	186	2152	132520
1728	9342	2598	20192	1964	21914	11254	2651	26179	2112374

Recapitulation
Statistical Report
Table No. 1
Date 12/31/1980

CHURCH MEMBERSHIP														
SUMMARY	Number of Churches	Total Members Reported at Close of Last Year 1	Received			Removed				Total Full Members at Close of This Year 9	Av. Attendance Principal Weekly Worship Service(s) 10	Number Persons Baptized This Year (all ages) 11	Prep. Members Now on Roll (all baptized children under 16) 12	Number of Persons on Constituency Roll 13
			This Year on Confession of Faith or Restored 2	From Other United Methodist Churches 3	From Other Denominations 4	Charge Conference Action Withdrawn 5	Transfer to Other United Methodist Churches 6	Transfer to Other Denominations 7	Death 8					
Arkadelphia	57	11258	154	313	127	140	220	103	162	11227	4026	138	880	852
Camden	70	12596	171	197	106	225	211	144	205	12285	4088	164	631	439
Hope	76	10626	131	189	78	315	174	108	176	10251	4091	162	617	605
Little Rock	58	26670	456	737	308	722	645	241	296	26267	8225	361	2314	2851
Monticello	56	7933	119	99	61	44	120	44	95	7909	2727	121	423	234
Pine Bluff	55	11410	196	205	105	108	225	95	131	11357	4122	140	795	624
Conference Total	372	80493	1227	1740	785	1554	1595	735	1065	79296	27279	1086	5660	5605

Little Rock Conference
South Central Jurisdiction
Statistician: Cagle E. Fair
William D. Haake
Bishop: Kenneth W. Hicks

CHURCH SCHOOL										U.M.M.		U.M.W.		PROPERTY AND OTHER ASSETS					
Number of Leaders	Children (birth — sixth grade) in All Classes and Groups	Youth in All Classes and Groups	Adults in All Classes and Groups	Total Church School Membership	Av. Attendance			Members Joining Church on Confession of Faith	Membership in Chartered United Methodist Men	Amount Paid for Projects	Membership in United Methodist Women	Amount Paid for Local Church and Community Work	Value of Church, Land, Buildings and Equipment	Value of Church Owned Parsonages and Furniture	Value of Other Assets (cash, securities, or other property, etc.)	Indebtedness on Items 28, 29, 30 at End of Year	Other Indebtedness (current expenses, etc.)		
					in the Sunday Church School (all ages)	in other on-going classes and groups for learning	in short-term classes and groups for learning												
15	16	17	18	19	20	21	22	23	24	25	26	27	28	29	30	31	32		
508	922	513	2701	4644	2682	888	997	110	419	1461	1303	36168	9235762	1247700	738923	426231	5974		
695	907	656	3014	5272	2865	1330	1471	95	58	28300	1276	15416	12800656	1735310	585018	317836	30450		
696	1183	721	2936	5536	3016	596	874	85	141	276	1077	8022	8436250	1060250	406513	366674	600		
1126	2489	1586	6329	11530	5841	1329	2293	264	256	1684	2442	32867	27586833	2125266	1758204	3265778	11020		
452	771	527	1894	3644	2088	607	567	78	152	705	1065	16811	7829653	1100260	311999	212616	6500		
709	1278	736	3013	5736	2743	1945	1642	101	149	1808	1653	23669	12162300	1511122	496601	1209946	300		
4186	7550	4739	19887	36362	19235	6695	7844	733	1175	34234	8816	132953	78051504	8779908	4297258	5799081	54844		

Recapitulation
Statistical Report
Table No. 2
Date 12/31/1980

SUMMARY	LOCAL CHURCH EXPENDITURES							MINISTERIAL SUPPORT			
	Principal & Interest Paid on Indebtedness, Loans, Mortgages, etc.	Paid on Buildings and Improvements	Current Expenses for Program (including Church School)	Other Current Operating Expenses (not including Program Expense)	Benevolences Paid Directly by Local Church	UNW Cash Sent to District or Conference UNW Treasurer		Local Church			
								Pastor's Salaries	Associate's Salaries	Utilities and Other Cash Allowances Paid	Travel Allowance Paid (Pastors and Associates)
	33	34	35	36	37	38		39	40	41	42
Arkadelphia	182207	182597	177177	353063	33804	19303		218091	14506	69647	105071
Camden	113398	218955	216487	441802	22486	19673		278821	23000	94110	113522
Hope	144526	141302	201053	262631	14677	11523		262852	3124	58969	95033
LittleRock	697195	304699	487223	1175730	85001	44293		502258	71676	136553	162432
Monticello	67582	170465	195180	321044	10091	14246		201458	1903	51803	72625
PineBluff	278631	283599	181658	435410	22566	21089		332519	22360	56180	78378
ConferenceTotal	1483539	1301617	1458778	2989680	188625	130137		1785999	136569	467262	627061

Little Rock Conference
South Central Jurisdiction
Statistician: Cagle E. Fair
William D. Haake
Bishop: Kenneth W. Hicks

MINISTERIAL SUPPORT						CONNECTIONAL ADMINISTRATION FUNDS					
Other Than Local Church						Interdenominational Cooperation Fund	Connectional Fund	Jurisdictional Missions	Scarritt College	District Fund	Special Gifts — Minister's Reserve Pension Fund
Conference Claimants Fund	District Superintendent's Fund	Episcopal Fund	Equitable Salary Fund	The Arkansas Methodist	Minister's Reserve Pension Fund						
43	44	45	46	47	48	49	50	51	52	53	54
49827	24237	2987	5245	5204	39727	890	4598	3064	525	9963	2668
61007	29720	3893	6722	8233	52637	2838	5846	4542	775	8558	2593
45891	22407	2731	4782	6065	43916	911	4352	3165	530	6448	3255
123319	59414	7403	13136	14032	84018	2224	10926	7903	1114	18058	5230
37166	18533	2377	4197	4946	29408	833	3615	2310	436	5102	1632
58951	28575	3528	6289	8225	46486	1152	5923	3837	625	10451	7077
376161	182886	22919	40371	46705	296192	8848	35260	24821	4005	58580	22455

Recapitulation
Statistical Report
Table No. 3
Date 12/31/1980

BENEVOLENCES								
SUMMARY	World Service and Conference Benevolences 55	Ministerial Education Fund 56	Black College Fund 57	Missional Priorities Fund 58	District Missions 59	World and National Advance Specials 60	Youth Service Fund 61	General Church Offerings 62
Arkadelphia	58054	11988	5219	3914	3620	7615	895	3406
Camden	71297	16081	6563	5146	3302	7736	460	3025
Hope	54558	12458	5166	3754		16098	563	2540
LittleRock	130654	29904	13142	9334	32045	12487	628	5226
Monticello	46007	9989	4305	3424		1216	186	2589
PineBluff	70939	16213	7549	5221	4148	11695	924	4344
ConferenceTotal	431509	96643	41944	30793	43115	56848	3656	21130

Little Rock Conference
South Central Jurisdiction
Statistician: Cagle E. Fair
William D. Haake
Bishop: Kenneth W. Hicks

BENEVOLENCES									
Christian Education Day 63	Special Church Extension 64	Parish Development 65	Hendrix College 66	Pastor's Moving Expense 67	Methodist Children's Home 68	Campus Ministry 69	Arkansas Council of Church & Christian Civic Foundation 70	All Other Benevolences 71	Grand Total Paid During 1980 72
1307	7174	2992	12975	1598	23008	8166	1919	20270	1678531
1840	9065	2455	19800	1987	37200	10539	3025	20826	1949965
1330	6728	1767	14699	1532	13504	8160	2113	27261	1512375
2647	16855	5263	36491	3776	30282	20205	4185	31107	4398068
1152	6029	929	12304	1239	18465	7466	1685	11803	1345740
1728	9342	2598	20192	1964	21914	11254	2651	26179	2112374
10004	55193	16004	116461	12096	144373	65780	15578	137446	12997053

XIII. Index

Appointments	81
Boards, Commissions and Committees	
Conference Boards	8
Conference Council Boards and Committees	13
Trustees of Institutions	15
Others	20
Calendar	Inside Covers
Certificates of Ordination	80
Conference Directory	21
Church Lay Leaders	35
Lay Members	35
Lay Personnel on Annual Conference Boards	21
Ministers	28
UMW Officers	19
Conference Secretary's Staff	57
Daily Proceedings	58
Disciplinary Questions	68
Financial Reports	150
Memoirs	165
Ministers Service Record	193
Officers	7
Reports of Boards, Councils, Commissions and Committees	
Archives and History	110
Camp Aldersgate	146
Communications	104
Cooperative Parish Ministries	129
Council on Ministries	92
Diaconal Ministry	110
District Superintendent Report	91
Equitable Salaries	140, 153
Finance and Administration	114
Insurance	124
Laymen	149
Little Rock Conference Camp Tanako	144
Ordained Ministry	126
Pensions	121
Planning and Research	112, 120
Status & Role of Women	108
Treasurers Report	112
Trustees	147
United Methodist Foundation of Arkansas	119, 142
United Methodist Women	147
Roll of Deceased Ministers	171
Sessions of the Conference	184
Special Appointees Salary	199
Standing Rules	189
Statistical Tables	206