

JOURNAL

Little Rock Annual Conference The United Methodist Church

One Hundred and Twentieth Session

(SIXTH SESSION OF UNITED CHURCH)

May 28 - May 30

1973

**FIRST UNITED METHODIST CHURCH
HOT SPRINGS, ARKANSAS**

**OFFICIAL RECORD, JOURNAL AND MINUTES
EDITED BY THE SECRETARY AND STAFF**

Secretary, James E. Major, Hendrix College, Conway, Arkansas
Statistician, Bryan Stephens, 4000 W. 13th, Little Rock, Arkansas

Printed by The Hurley Company, Inc., Camden, Arkansas

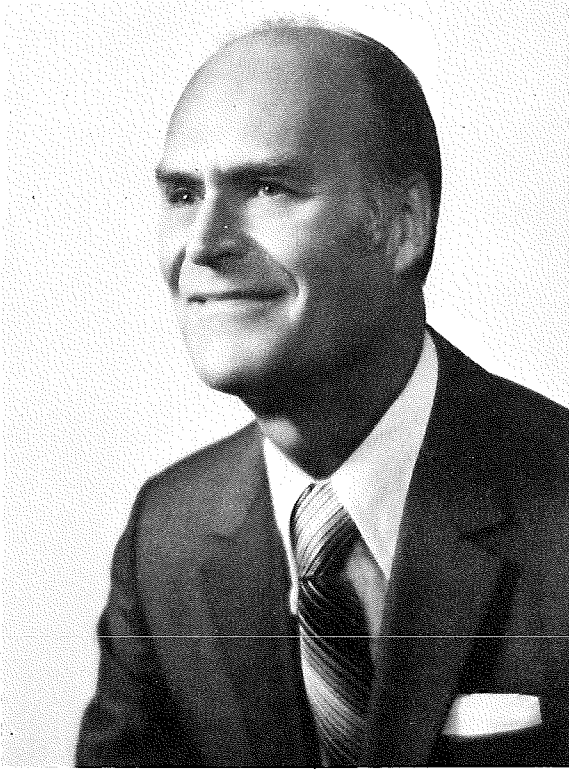

BISHOP EUGENE M. FRANK
Resident Bishop of the Arkansas Area

TABLE OF CONTENTS

- I. Officers**
- II. Boards, Commissions, Committees, Rolls of Conference Members**
 - 1. Boards, Commissions, Committees.
 - A. Quadrennial
 - B. Annual
 - C. Institutional
 - D. Officers of United Methodist Women
 - 2. Conference Directory
 - A. Retired Ministers
 - B. Effective Ministers
 - C. Ministers on Trial
 - D. Associate Members
 - E. Lay Pastors
 - F. Lay Members
 - G. Youth Members
 - H. Church Lay Leaders
 - I. Local Preachers
 - 3. Foreign Missionaries from the Conference
 - 4. Conference Secretary's Staff
- III. Daily Proceedings**
- IV. Disciplinary Questions**
- V. Appointments**
- VI. Reports**
 - 1. Report of the Program Council.
 - 2. Reports of Boards, Commissions, and Committees.
 - 3. Financial Reports.
- VII. Memoirs**
- VIII. Roll of Deceased Ministerial Members**
- IX. Historical**
- X. Miscellaneous**
 - 1. Standing Rules
 - 2. Resolutions
- XI. Pastors Record**
 - 1. Ministers Service Record
 - 2. Statistical Reports
- XII. Index**

I. Officers

OFFICERS OF THE ANNUAL CONFERENCE

- President—Bishop Eugene M. Frank, 715 Center, Little Rock, Arkansas 72201
- Secretary—James E. Major, Hendrix College, Conway, Arkansas 72032
- Statistician—Bryan Stephens, 1610 S. Prairie, Stuttgart, Arkansas 72160
- Director, Program Council—Alf A. Eason, 715 Center St., Little Rock, Arkansas 72201
- Associate Director, Program Council—J. H. Thompson, 715 Center St., Little Rock, Arkansas 72201
- Associate Director, Program Council—R. O. Beck, 715 Center St., Little Rock, Arkansas 72201
- Missionary Secretary—Thomas A. Abney, Box 3071, College Heights, Arkansas 71655
- Conference Secretary of Evangelism—Alvin C. Murray, 201 S. Hill, El Dorado, Arkansas 71730
- President UMW—Mrs. Lucille Nix, P. O. Box 82, Lonoke, Arkansas 72086
- Director Children's Work—Mrs. John L. Tucker, 715 Center St., Little Rock, Arkansas 72201
- Director Adult Work—William A. Stewart, P. O. Box 417, Carlisle, Arkansas 72024
- Lay Leader—William M. Shepherd, 209 Sibley Rd., Little Rock, Arkansas 72209

AREA OFFICERS

- Area Treasurer—Grafton Thomas, P. O. Box 6009, Little Rock, Arkansas
- President—Hendrix College—Roy B. Shilling, Conway, Arkansas 72032
- Editor, Arkansas Methodist—John S. Workman, P. O. Box 3547, Little Rock, Ark.
- Superintendent, The Methodist Home—J. Edwin Keith, 2002 Fillmore, Little Rock, Arkansas 72204

DISTRICT SUPERINTENDENTS

- Arkadelphia—George W. Martin, 803 Cupp Dr., Arkadelphia, Arkansas 71923
- Camden—Roy I. Bagley, 484 Elaine Ave., S.W., Camden, Arkansas 71701
- Hope—D. Mouzon Mann, 200 N. Pine Street, Hope, Arkansas 71801
- Little Rock—J. Edward Dunlap, 715 Center St., Little Rock, Arkansas 72201
- Monticello—Everett M. Vinson, P. O. Box 739, Monticello, Arkansas 71655
- Pine Bluff—Virgil D. Keeley, 1 Longmeadow, Pine Bluff, Arkansas 71601

II. Boards, Commissions, Committees, Rolls of Conference Members

All addresses are in Arkansas unless otherwise noted

Conference Board of Trustees

Chairman . . . O. W. Hoover, Star Route 10, Box 107, Hot Springs
 Vice Chairman Robert L. Riffin, P.O. Box 15, Portland
 Secretary Harold Flowers, 104 S. Mulberry, Pine Bluff
 Terms to expire in 1974: J. T. Counts, Melvin Chambers, Prentice Garland,
 Harold D. Hansford.
 Terms to expire in 1975: Elvin Miller, R. B. Newcome, Robert L. Riffin,
 H. O. Richardson.
 Terms to expire in 1976: O. W. Hoover, Ed Pace, Harold Flowers, Aubrey
 Williams.

Board of Christian Social Concerns

Chairman Homer Winstead, 6507 Shirley Dr., Little Rock
 Vice Chairman Louis M. Mulkey, 4000 W. 13th, Little Rock
 Secretary Mrs. Jennings Shaw, Rt. 2, Magnolia
 John O. Alston, Robert E. L. Bearden, J. R. Callicot, William A.
 Cheyne, J. T. Counts, E. Eugene Eifird, David M. Hankins, Carlos E.
 Martin, Loyd A. Perry, David F. Prothro, T. E. Snow, James B. Gannaway,
 Lloyd Hendrix, Mrs. George McClure, J. H. McInnis, Mrs. Ray Marshall,
 Mrs. Cliff Peck, Thomas L. Reynolds, Denny Smith.

Board of Education

Chairman Charles G. Ashcraft, 1525 Reedwood, Malvern
 Vice Chairman Edward W. Harris, 301 Waldron Bldg.,
 Little Rock
 Co-Vice Chairman W. H. Fowler, 2515 Ringo, Little Rock
 Secretary Virgil C. Bell, P.O. Box 149, Hamburg
 Joe E. Arnold, W. Darrell Bone, N. Lee Cate, Thurston Masters,
 George G. Meyer, A. Richard Poss, Robert Regnier, Rufus F. Sorrells,
 Therral E. Wilson.
 Gordon Betenbaugh, Mrs. Harry Bischof, Bonda Sue Deere, Dr.
 Gerald Fisher, Mrs. Harry Fite, Jr., B. T. Fooks, Keith Gilbert, R. D.
 Harrison, Ned W. Mosley, Don L. Riffin, Robert W. Stephens, E. D.
 Trice, Dorothy Foster, G. Elizabeth Grandison.

Board of Evangelism

Chairman Fred H. Arnold, 16 Lyric Lane, Little Rock
 Vice Chairman James B. Argue, Woodlawn at Monroe,
 Little Rock
 Secretary Carl E. Beard, 4015 Dixon Rd., Little Rock
 Conference Secretary of Evangelism Alvin C. Murray,
 401 S. Hill, El Dorado
 R. R. Brown, Dale L. Diffie, Rayford L. Diffie, Daniel C. George,
 Clyde Swift.
 Dr. Max Denman, Kendall Hunter, Jay H. McClarty, Mrs. Varnell
 Norman, Clinton F. Ross, William Teeter, Dr. Herbert B. Wren.
 Ex Officio members: Robert W. Trieschmann, John F. Walker, W.
 Shelton Kilgore, Joseph E. Taylor, Carl V. Matthew, Clyde N. Swift.

LITTLE ROCK CONFERENCE

Board of Health and Welfare Ministries

Chairman Norris Steele, P.O. Box 400, Hope
 Co-Chairperson Alice Preston, P.O. Box 98, Murfreesboro
 Vice Chairman . Charles O. Walthall, 265 West Second, Prescott
 Secretary ... Harold D. Hansford, 2507 N. Sheraton, Pine Bluff
 Edwin B. Dodson, Cagle E. Fair, Michael A. Velchoff, Mrs. Janie
 Bledsoe, N. R. Coulter, Louis W. Ederington, Winston Faulkner, Claude
 Machen, Herschell Taylor, Dr. John Trieschmann, Henry F. Trotter, Jr.,
 Judge John L. Wilson.
 Ex Officio members: N. Lee Cate, J. Edwin Keith.

Board of the Laity

Conference Lay Leader, W. M. Shepherd, 209 Sibley Road, Little Rock,
 AR, 72209.

Associate Conference Lay Leader, T. A. Prewitt, Sr., Tillar, AR, 71670.

Associate for Lay Life and Work, S. H. Allman, 201 Pecan, Hot Springs,
 AR, 71901.

Co-Director for Lay Life and Work, G. James Washington, 1720 Johnson,
 Little Rock, AR, 72204.

Associate for Stewardship and Finance, R. H. Meredith, Crossett, AR,
 71635.

Co-Director for Stewardship and Finance, N. R. Coulter, P.O. Box 333,
 Mineral Springs, AR, 71851.

Conference Director of Lay Speaking, Raymond Hillis, Malvern, AR,
 72104.

Co-Director of Lay Speaking, Homer Winstead, 6507 Shirley, Little
 Rock, AR, 72204.

Conference Director of Methodist Men, Pratt Rammel, Boyle Building,
 103 West Fifth, Little Rock, AR, 72201.

Co-Director of Methodist Men, Wendell Strong, 1201 Cross, Little Rock,
 AR, 72202.

Associate Lay Leader and Secretary, B. F. Allbright, 316 North Schiller,
 Little Rock, AR, 72205.

Arkadelphia District

Lay Leader: Dr. John Trieschmann

Associate Lay Leaders: Roland Bryant, Murfreesboro; Kendall Hunter,
 Rt. 2, Arkadelphia; Raymond Hillis, Malvern; Robert L. McGill, Rt. 1, Box
 90, Okolona; Claudie P. Mitchell, 100 Meadowbrook, Hot Springs; James B.
 Walker, 211 Golf Links Rd., Hot Springs; Bobby Whisenhunt, Mt. Ida; Scott
 Davis, Rt. 1, Box 208, Gurdon.

Camden District

Lay Leader: Frank H. Thompson, Rt. 5, Box 240, El Dorado, 71730.

Associate Lay Leaders: Harold Campbell, 2543 Chidester Rd., Camden; Roy Z. Kimbell, P.O. Box 295, Stamps; Frank Meeks, 2118 Lauri, El Dorado; Richard Perkins, Rt. 4, Box 196, El Dorado; Louis Wilson, Rt. 4, Magnolia.

Secretary: Partee Tuberville, 1720 Duly, Magnolia.

Stewardship and Finance: W. A. Geddie, 661 Clifton, Camden.

Lay Speaking: Dr. Myron Shofner, 1717 West Block, El Dorado.

Director of United Methodist Men: R. E. Weaver, 503 North Jefferson, El Dorado.

Hope District

Lay Leader: Eugene C. Cobb, P.O. Box 307, Ashdown, 71822.

Associate Lay Leaders: Richard Carver, 1307 Port Arthur, Mena; N. R. Coulter, RFD, Mineral Springs; Prentice Garland, Rt. 1, Lockesburg; Reese Hale, Rt. 1, Lockesburg; Henry Hays Munn, 716 Stilwell St., DeQueen; Charles J. Poirer, 1021 Kirby, Texarkana; W. R. Routon, 601 E. 14 St., Hope; Herman E. Stavely, Nashville; Ervin Tipton, P.O. Drawer A, Foreman.

Secretary: E. D. Trice, 1600 Beech St., Texarkana.

District Director of Stewardship: James S. Hudson, 2312 Pine Street, Texarkana, Texas.

Lay Speaking: Judge Ted Goldman, 1902 Forrest St., Texarkana.

Director of United Methodist Men: Luther L. Miller, 1517 Linden, Texarkana.

Director of UMY: Steve Routon, 601 E. 14 St., Hope.

Little Rock District

Lay Leader: Dale Booth, P.O. Box 551, Little Rock, 72203.

Associate Lay Leaders: B. F. Allbright, 316 North Schiller, Little Rock; J. O. Clark, DeValls Bluff; Hal Cochran, 907 N. Mellon, Little Rock; Emmett L. Darr, 40 Colony Rd., Little Rock; Harold Davis, 518 Gipson, Benton; E. Walter Dixon, Sweet Home; S. Rowe Hill, 2926 Painted Valley Dr., Little Rock; Kenneth Johnson, 19 Pine Manor, Little Rock; E. F. Price, 1717 Pinewood Drive, Little Rock; Pratt Remmel, Boyle Bldg., Little Rock.

Monticello District

Lay Leader: R. H. Meredith, 1000 Hickory, Crossett, 71635.

Associate Lay Leaders: R. D. Harrison, 316 S. Trotter, Dermott; Rodney Fish, 214 Court St., Dumas; Ralph Sterns, 610 N. Main, Monticello; Henry Anthony, Star Route 2, Lake Village; L. W. Ederington, Box 310, Warren; Taylor Prewitt, Box 692, McGehee; Gordon Hartrick, Rt. 3, Box 194, Hamburg; Ted Nichols, Star City; J. C. McGoogin, Box 327, Crossett; Frank Wynne, 801 Meek, Fordyce.

Lay Speaking: Bruin Campbell, 409 S. Main, Hamburg.

Director of United Methodist Men: Louis Burgess, 1413 Hickory Crossett.

Pine Bluff District

Lay Leader: Offie Lites, Jr., Box 8009, Pine Bluf, 71601.

Associate Lay Leaders: Wirt Blankenship, Grady; J. Dan Clary, P.O. Box 285, Stuttgart; Cloy E. (Bud) Harris, P.O. Box 31, Sheridan; Leslie E. Helvie, 1320 Laurel, Pine Bluff; Judge John L. Peterson, DeWitt; John H. Simpson, Box 389, DeWitt.

Chairman R. O. Beck, 715 Center St., Little Rock
Co-Chairman Negail Riley, 475 Riverside Dr.,
New York, N. Y.
Vice Chairman William D. Elliott, 309 S. Main, Monticello
Secretary David B. Wilson, 309 N. Main, Nashville
Registrar F. Gladwin Connell, 1012 S. Magnolia, El Dorado
John T. Dill, J. Frank Hamm, Edward B. Hollenbeck, Carl V. Matthew,
Robin M. McConatry, O. D. Peters, John B. Ross, Bryan Stephens, John F.
Walker.

Chairman Joe R. Phillips, Jr., P.O. Box 5417, Little Rock
Co-Chairman ... William H. Robinson, 2904 Martel, Little Rock
Vice Chairman Palmer Garner, P.O. Box 467, McGehee
Secretary Mrs. E. T. Davenport, 6624 Longwood Rd.,
Little Rock
Extension Secretary George A. Tanner, 2807 Cherokee,
Camden
Conference Missionary Secretary Thomas A. Abney, Box
3071, College Heights
Harold K. Davis, W. H. Flowers, Ralph E. Hale, William H. Robinson,
Robert M. VanHook II, Earl Downs, Mrs. W. A. Geddie, Vernon Hook, J. C.
Nichols, Hal Norwood, Jr., Mrs. Alvin Stone, G. James Washington, Mrs.
Marie Watkins.
Members at large: Robert W. Robertson, William A. Stewart, James
E. Terry, Larry Williams.

Chairman Sidney L. Good, 1613 Main, Pine Bluff
Vice Chairman E. B. Matkin, Jr., 612 Beckwood Rd.,
Little Rock
Secretary Osborne E. White, 224 N. E. 4th St., England
Treasurer Howard L. Williams, P.O. Box 296, Magnolia
Terms to expire in 1976: Clinton Anderson, C. C. Hall, John W. Lindsay,
John W. Walker, Osborne E. White, Howard L. Williams, LeRoy
Beasley, W. L. Little, E. B. Matkin, Jr., Wendell Strong.
Terms to expire in 1980: George F. Ivey, James E. Major, Arnold Simpson,
Dr. Imon E. Bruce, Sidney L. Good, Wayne Russell, Lloyd Smith.

Chairman Fred R. Smith, 401 Kirby, Texarkana 75501
Vice Chairman Jack A. Wilson, P.O. Box 357, Sheridan
Secretary Dave Wallis, 1600 W. 27th, Pine Bluff
Clinton Anderson, O. W. Hoover, Robert W. Johnson, Boyd Johnson,
Joe T. Jones, Mrs. Lloyd Spencer, William A. McClean.
Advisory Members: S. T. Baugh, Robert E. L. Bearden, Leland
Clegg, Fred R. Harrison, Harold D. Sadler, Kenneth L. Spore.
Ex Officio: James E. Major.

Edward G. Matthews, Robert Regnier, James Robert Scott, James Hudson, Ken Parker, James Rice.

Allen B. Bonsall, Ray Burrow, Elrette V. Coulter, G. Sam Jones,

Connie A. Robbins, William M. Robinson, Mrs. John H. Thompson. A representative of the Cabinet, a deaconess, one youth and the Directors of the Wesley Foundations.

Commission on Ecumenical Affairs

Chairman .. Robert E. L. Bearden, 723 Center St., Little Rock
 Secretary Louis L. Averitt, P.O. Box 658, Camden
 W. W. Barron, Joe W. Hunter, George F. Ivey, T. E. Snow, Harold Wilson, Earl Chadick, Maurice A. Dunn, Howard McWhorter, Mrs. John W. Stephens, Mrs. William Teeter, Royce Weisenberger, Rodney Wilburn.

Commission on Episcopal Residence

James S. Hall, Troy D. Churchman, John B. Hays, S. Rowe Hill, Varnell Norman, William R. Rice, The Superintendent of the Little Rock District.

Council on Finance and Administration

Chairman C. Ray Hozendorf, 1601, Louisiana, Little Rock
 Vice Chairman . John P. Miles, 113 N. Eighth St., Arkadelphia
 Secretary Gerald K. Fincher, P.O. Box 165, Mabelvale
 Clint D. Burleson, Joseph E. Taylor
 W. E. Ayres, John Blundell, Harold Cabe, Oliver Clegg, Carl C. Hall, John Manuel, J. B. Porter, Mrs. H. H. Torrence.

Commission on Minimum Salary

Chairman H. O. Richardson, P.O. Box 98, Altheimer
 Vice Chairman Edward G. Matthews, 1500 Olive St.,
 Pine Bluff
 Secretary J. Dan Clary, P.O. Box 285, Stuttgart
 W. W. Barron, Harry Bass, Alfred DeBlack, James Ford, Calvin L. Miller, William Robinson, Jr., Milton D. Nelson, James Shaddox, Fred R. Smith.
 Bruin Campbell, Ted Foster, Gene Harwood, Earl Paty, Jr., Garnier K. Puryear, Frank Thompson.

Commission on Religion and Race

Harry Bass, Mrs. E. T. Davenport, Mrs. Luther Ruby Davis, Daphne Flowers, Harold Flowers, Dr. W. H. Fowler, Mrs. E. Gill, Kenneth W. Kinnard, Carlos E. Martin, Edward G. Matthews, Mrs. James Nix, Roy Smith, David Whitmore.

Commission on Worship

Chairman Carr Dee Racop, 606 Poinsetta, Little Rock
 Vice Chairman Michael R. Clayton, P.O. Box 152, Lonoke
 Secretary Donald F. Nolley, Rt. 4, Box 410, Magnolia
 Herman G. Bonds, T. Nichols Evans, W. H. Flowers, Ralph E. Hemund.
 Gordon Betenbaugh, H. B. Pete Buckholtz, Richard C. Butler, Jr., Mrs. Harold Cabe, Mrs. Albert Graves, Mrs. Josephine L. Morris, Robert Rasco.

ANNUAL COMMITTEES

District Committees on Church Buildings and Locations

Arkadelphia: Charles G. Ashcraft, Roland Bryant, O. W. Hoover, George F. Ivey, Bill Hunt, Carlos E. Martin, Virles Wasson

LITTLE ROCK CONFERENCE

Camden: Alvin C. Murray, George A. Tanner, Michael A. Velchoff, W. A. Geddie, Frank Thompson, Thornton Stewart.

Hope: Norris Steele, John O. Alston, A. Richard Poss, Sidney McMath, Bill Wray, J. R. Callicott

Little Rock: Robert E. L. Bearden, Edward B. Hollenbeck, Joe R. Phillips, Jr., Richard C. Butler, Jr., Luke W. Quinn, H. Price Roark.

Monticello: Earl Baxter, Bruin Campbell, J. C. McGoogin, Palmer Garner, Cagle E. Fair, Arnold Simpson.

Pine Bluff: John W. Lindsay, Edward G. Matthews, Larry Williams, Sidney L. Good, Carl Graves, D. Ashley Reed.

Committee on Courtesies

Host Pastor, Gerald K. Fincher, Robert W. Trieschmann, Robert W. Robertson.

Committee on District Conference Journals

Dorothy Claiborne, Bennie G. Ruth, George C. Bailey, Thomas J. Nation.

Committee on Insurance

Chairman Thomas P. Williams, Jr., 921 Mellon, Little Rock
Vice Chairman .. Thomas A. Abney, Box 3071, College Heights
Secretary Mrs. Marie Harris, 1205 S. Fillmore, Little Rock
J. Robert Scott, John Dawson, Richard P. Merideth.

Committee on Investigation

Joe R. Phillips, Jr., Palmer Garner, Edward B. Hollenbeck, R. O. Beck, Fred H. Arnold, J. W. Lofton, E. L. Morgan.

Reserves: Osborne E. White, Kirvin A. Hale, John F. Walker, James Richardson.

Joint Committee on Disability

All members of this committee are ex-officio.

Committee on Memoirs

Carr Dee Racop, George G. Meyer, Bryan Stephens, O. W. Hoover, Horace M. Grogan.

District Committees on Ministry

Arkadelphia: Ralph E. Hale, George F. Ivey, John P. Miles, David F. Prothro, Robert W. Trieschmann, Therral E. Wilson.

Camden: F. Gladwin Connell, Don F. Nolley, Clint D. Burleson, Howard L. Williams, Louis L. Averitt, John F. Walker.

Hope: Fred R. Smith, W. Darrell Bone, Dorothy M. Claiborne, Edwin B. Dodson, David B. Wilson, William A. Cheyne.

Little Rock: James B. Argue, Fred H. Arnold, Daniel C. George, C. Ray Hozendorf, G. Sam Jones, Joseph E. Taylor.

Monticello: William D. Elliot, Rufus F. Sorrells, Joe E. Arnold, Harold K. Davis, Thomas A. Abney, Virgil Bell.

Pine Bluff: Bryan Stephens, John W. Lindsay, Edward G. Matthews, Robert A. Regnier, Jack A. Wilson.

Committee on Minutes

Maurice C. Webb, Ralph S. Mann, James F. Richardson

Committee on Public Worship

The Bishop, the Host Pastors and the Conference Commission on Worship.

Committee on Resolutions

Robert W. Robertson, Howard S. Ritchie, James E. Robken.

Committee on Higher Education

N. R. Coulter, J. Edward Dunlap, Allen B. Bonsall, Therral Wilson, Gwendolyn Norwood, Don L. Riggins, Joe E. Arnold, UALR Wesley Foundation President.

The Council on Ministries

The Bishop, the District Superintendents, the Chairpersons, Co-Chairpersons and Executive Officers of the following boards, commissions and committees: Christian Social Concerns, Education, Evangelism, Health and Welfare, Laity, Ministry, Missions, Pensions, Conference Trustees, Archives and History, Ecumenical Affairs, Enlistment for Church Occupations, Minimum Salary, Finance and Administration Chairperson and Secretary (without vote) Worship, Group Insurance, Religion and Race.

The Conference Secretary, Conference Treasurer (without vote) two representatives from the Conference Youth Organization (President and one representative chosen by the Youth Council) Conference President of the UMW, Mission Coordinator of Christian Global Concerns of the UMW. Salaried and volunteer staff of the Council on Ministries (without vote) the Editor of the Arkansas Methodist, President of Hendrix College, Superintendent of the Methodist Children's Home, Chairpersons of the Subcommittees on Publishing Interests and TRAFICO.

The following additional lay people from each of the six districts: Roland Bryant, Thornton Stewart, George Frazier, Carl C. Hall, Armis T. Dressel, Denny Smith, E. T. Moody, Ted Nichols, Peggy Mitchell, Merle Peterson, John H. Simpson. The following additional members of the clergy from each of the six districts: George F. Ivey, Alvin C. Murray, David B. Wilson, James B. Argue, Palmer Garner, Carl V. Matthew

Board of Managers, Arkansas Pastors' School

Alvin C. Murray, Charles G. Ashcraft, Alf A. Eason, Joe R. Phillips, Jr., R. O. Beck, Chairman of the Cabinet.

**Arkansas State Council of Churches
Conference Representatives**

Mrs. Bill Moore, James Washington, Mrs. James Porter, Mrs. Reginald Cravens, C. C. Hall, Mrs. James Nix, D. Mouzon Mann, Garland Anthony III, Dennis Young, Louis L. Averitt, W. W. Barron, Joe W. Hunter, Harold Wilson, Homer Winstead, Howard McWhorter, Mrs. John W. Stephens, William Teeter, George W. Martin, C. Ray Hozendorf, Robert E. L. Bearden, J. Robert Scott, Alf A. Eason, J. Edward Dunlap, Mrs. E. T. Davenport, S. H. Allman, Richard C. Butler, Jr., George F. Ivey, Edward G. Matthews, Jack A. Wilson, John T. Dill, Irl Bridenthal, one youth from each District, selected by the Youth Council, and a representative from each District UMW (Including Mrs. James Ogilvie, Little Rock District, Mrs. Ray Pledger, Monticello District, Mrs. Allen Bonsall, Camden District, and Mrs. H. L. Kennedy, Pine Bluff District.

LITTLE ROCK CONFERENCE

TRUSTEES OF INSTITUTIONS

Hendrix College

Chairman H. F. Trotter, Pine Bluff
 Vice Chairman Edward Lester, Little Rock
 Secretary and Treasurer Burvin C. Alread, Conway

Ex-Officio Trustees

Dr. Roy B. Shilling, Jr. Bishop Eugene M. Frank
 Myers B. Curtis Alf A. Eason

North Arkansas Conference

Jim Beal 1974 Joel A. Cooper 1974
 Ben F. Jordan 1975 J. Ralph Hillis 1975
 Earl B. Carter 1979

Little Rock Conference

George W. Martin 1974 Alvin C. Murray 1976
 John W. Lindsay 1976 Clint D. Burleson 1979
 J. Edward Dunlap 1979

Trustees at Large

Terms to expire 1974: Robert D. Cabe, Graham R. Hall
 Terms to expire 1975: E. J. Butler, Richard C. Butler, The Honorable
 Wilbur D. Mills, Charles H. Murphy, Jr.
 Terms to expire 1976: Eleanor H. Bailey, Don H. Flanders, Willis H. Holmes,
 Edward Lester
 Terms to expire 1977: Cleddie W. Harper, Henry H. Henley, Peter D.
 Joers, Conrad Teitell, Thomas G. Wilson
 Terms to expire 1978: C. Everett Fulgham, Ruth Veasey, George Wells
 Terms to expire 1979: P. James Deer, Jr., Frank Lyon, Jr.

Life Trustees

Robert E. L. Bearden, H. F. Buhler, B. T. Fooks, R. Percy Goyne, Fred R.
 Harrison, George Pike, Alton B. Raney, Arthur Terry, Joe T. Thompson,
 Wallace Townsend, H. F. Trotter, Sr.

TRUSTEES OF METHODIST CHILDREN'S HOME

Term to Expire in 1974

Edward G. Matthews Wiley F. Robbins
 Richard Pierce Homer H. Fulbright
 R. B. Newcome Earl Hughes
 Joe R. Phillips Bob Orr

Term to Expire in 1975

B. T. Fooks Ralph McDonald, Jr.
 Dick Sturgis Howard Johnson
 John Thompson Ben Jordan
 Alvin Murray Joel A. Cooper

Term to Expire in 1976

L. E. Tennyson, Jr. Henry Rainwater
 H. F. Buhler John Jacobs
 George F. Ivey Archie Boyd
 C. Ray Hozendorf Harold Spence

The Methodist Foundation of Arkansas

Terms to expire in 1974: M. D. Deneke, Winston Faulkner, James T. Gooch, Robert Johnson, Ben F. Jordon, R. A. Nelson, Tom Pugh, Harold Wardlaw.

Terms to expire in 1975: Richard C. Butler, Sr., John A. Cooper, William D. Leavitt, Joe R. Phillips, Jr., Wiley H. Robbins, Frank Thompson, Aubrey Williams.

Terms to expire in 1973: Since their successors were not elected the following are continued in office for one year: I. N. Barnett, Oliver Cleff, Carl C. Hall, George Peck, Mack C. Qualls, John Mac Smith.

Methodist Headquarters Corporation

Terms to expire in 1974: Richard C. Butler, Sr., Harold Cabe, Carl F. Welch.

Terms to expire in 1975: B. T. Fooks, Carl C. Hall, James S. Hall.

Terms to expire in 1973: Since their successors were not elected the following are continued in office for one year: C. Ray Hozendorf, Joe R. Phillips, Jr., Arthur Terry.

Camp Tanako

Chairman Ralph E. Hale, 1000 Prospect, Hot Springs

Vice Chairman F. Gladwin Connell, 1012 S. Magnolia,
El Dorado

Secretary and Agent .. R. O. Beck, 715 Center St., Little Rock

Terms to expire in 1974: Cecil Cupp, Jr., Fred H. Arnold, Louis Averitt

Terms to expire in 1975: Philip Dixon, J. Gordon Wilson, Ralph E. Hale

Terms to expire in 1976: F. Gladwin Connell, Mrs. E. T. Davenport, Daniel C. George.

Honorary Trustees (Lifetime Members): Kenneth L. Spore, T. A. Prewitt

Ex Officio Trustees: Bishop Eugene M. Frank, Thomas A. Abney, Mrs.

Lucille Nix, Alf A. Eason, Alvin Murray, William M. Shepherd and two youths appointed from the Conference Youth Council by the Conference Coordinator of Youth Ministry.

**LITTLE ROCK CONFERENCE
UNITED METHODIST WOMEN OFFICERS
1973**

PRESIDENT Mrs. James E. Nix (Lucille)
Box 82, Lonoke, Arkansas 72086

VICE-PRESIDENT Mrs. Zenobia Waters
Apt. No. 301, 916 W. 16th, Street, Little Rock, Arkansas 72202

SECRETARY Mrs. Louis Fish (Doris)
6600 Tulip Road, Little Rock, Arkansas 72209

TREASURER Mrs. Hubert Blakely (Helen)
219 W. North Street, Benton, Arkansas 72015

Associate Treasurer Mrs. James T. Young (Doris)
513 South 8th, Street, Arkadelphia, Arkansas 71923

MISSION COORDINATORS

Christian Personhood Mrs. W. C. Patton
1817 Hickory, Pine Bluff, Arkansas 71601

Supportive Community Mrs. Charles McNamara (Leah)
1411 Evans Street, Arkadelphia, Arkansas 71923

Christian Social Involvement Mrs. J. Robert Prator (Agatha)
104 Georgia Terrace, Texarkana, Arkansas 75501

Christian Global Concerns Mrs. Marie Watkins
2203 Howard Street, Little Rock, Arkansas 72202

Secretary of Program Resources Mrs. Idabel Mitchell
2611 South Main, Little Rock, Arkansas

Chairperson of the Committee on Membership Mrs. Barnett Miles
(Vivian) Route 1, Box 151, Monticello, Arkansas 71655

Chairperson of the Committee on Nominations Miss Erna Rudi
414 East 6th. Street, Little Rock, Arkansas 72202

CONFERENCE DIRECTORY

(All addresses in Arkansas, unless otherwise noted.)

Retired Ministers

NAME	ADDRESS	APPOINTMENT
Arnold, Fred L.	411 Puryear, Dumas 71639	Watson
Ault, H. A. F.	923 Edwards Street, Malvern 72104	
Bailey, Harold S.	Mt. Ida 71957	
*Baker, Clem.	P.O. Box 421, Clovis N. M. 88101	
Baugh, S. T.	P.O. Box 5022, Little Rock 72205	
Beasley, Robert S.	118 Liberty St., Hot Springs 71901	
*Bolin, H. O.	5201 Talley Rd., Little Rock 72204	
Bone, W. T.	201 Clinton, Arkadelphia 71923	
Bridenthal, Irl.	5301 Locust, North Little Rock 72116	Galloway
Bright, W. H. D.	P.O. Box 3045 Little Rock, 72203	
Brown, R. B.	4916 Rightsell, Little Rock 72207	Fordyce Ct.
Brown, William E.	1714 West 31st, Pine Bluff 71601	
*Buddin, Francis A.	1711 Beech St., Texarkana 75501	
*Burks, Willard R.	1501 Edgewood, Hope 71801	
Cade, C. D.	1510 Walnut Street, Arkadelphia 71923	
Carraway, A. C.	P.O. Box 284, Magnolia 71753	
Chalfant, Vernon.	325 Main, Augusta 72006	
*Clegg, Leland.	1206 Hazel Drive, Magnolia 71753	Emerson
*Criswell, J. L.	402 Dudley Rd., Lexington, Kentucky 40502	
Darrow, Roland.	5305 N. Sycamore, North Little Rock 72118	
Farr, R. E.	415 Clark St., Hot Springs 71901	
Galloway, E. D.	Route 3, Box 260, Little Rock 72205	
Hamilton, J. M.	1056 Clinton, Arkadelphia 71923	
Harrison, Fred R.	23 Pine Drive, Malvern 72104	
Hart, W. Neill.	5 Beckwood, Little Rock 72205	Pride Valley
Holland, Herston R.	P.O. Box 42, Beebe 72012	Woodlawn Ct.
*Holmes, O. E.	439 S. Gaffert St., Monticello 71655	
*Hoover, John L.	3805 Lakeshore Drive, North Little Rock 72116	
Hudnall, Winston.	P.O. Box 297, Taylor 71861	
Jinske, H. W.	1648 Hobson, Hot Springs 71901	
Johnson, E. M.	3424 W. 14th, Little Rock 72204	
Lea, William A.	Rt. 4, Box 1722, Pine Bluff 71601	
Lester, W. D.	1411 Villa, Nashville, Tennessee 37212	
*McNeal, T. T.	623 Main, Paragould 72450	
Mashburn, Charlie V.	102 Hazen, Hot Springs 71901	Piney Grove
Miller, Marion W.	1005 Amanda Street, SW, Camden 71701	
Moore, Robert B., Sr.	2619 Montreal Drive, Little Rock 72202	
Myers, Patrick H.	Chicago, Illinois	
Oliver, John H.	235 Walnut St., Hot Springs 71901	Lockes- burg Larger Parish
Patton, C. Everette.	P.O. Box 213, Bono 72416	
Pixley, Giles B.	P.O. Box 628, Vivian, Louisiana 71082	
*Roe, C. H.	Route, Box 234, Linden, Louisiana	Mt. Moriah
*Rogers, Alva C.	1711 E. Eighth, Pine Bluff 71601	
*Rogers, Joseph D.	222 Egan, Shreveport, Louisiana 71101	
Rowe, Doyle T.	P.O. Box 503, Cabot 72023	
*Roy, Claude R.	1728 East 21st St., Little Rock 72202	
Rule, E. Clifton.	3517 Cherry Street, Pine Bluff 71601	
Rushing, John W.	P.O. Box 5, Blevins 71825	Washington Ct.
Sadler, Harold.	Rison 71665	Humphrey-Humnoke
Scott, M. E.	Rt. 4, Box 285C, Malvern 72104	Carthage Ct.

* Indicates did not register Attendance at Annual Conference

LITTLE ROCK CONFERENCE

Retired Ministers Cont'd

NAME	ADDRESS	APPOINTMENT
Sewell, James Ralph	P.O. Box 65, Parkdale 71661	
*Simpson, James A.	Route 2, Mena 71953	
*Spore, Kenneth L.	912 NW "C", Bentonville 72712	
Steel, Marshall T.	Route 1, Box 397, Hot Springs 71901	
Teague, Otto W.	Route 3, Box 262, Little Rock 72205	
Terry, Arthur	2217 Maul Road, NW, Camden 71701	West-side
Tyus, J. C.	P.O. Box 31, Lockesburg 71846	Associate, Lockesburg Larger Parish
*Walsh, R. C.	423 West 15th St., Arkadelphia 71923	
*Warren, George W.	507 Beene Street, Magnolia 71753	
Williams, Curtis	412 Hyten, Benton 72015	
Workman, James W.	920 Mitchell St., Conway 72032	Chaplain Veterans' Administration Hospital

Retired Associate Members

Bean, Bruce H.	815 Main Street, Nashville 71852	Nashville Ct.
Clark, Claud	803 W. 10th, Stuttgart 72160	
*McCauley, Dewey L.	P.O. Box 396, Junction City 71749	
Taylor, Jess W.	P.O. Box 954, Magnolia 71753	
Yates, Leonard D.	441 East 12th St., Texarkana 75501	

Retired Lay Ministers

*Alston, P. D.	817 Rock Island Avenue, El Dorado 71730	
*Bolding, John T.	907 Haynie, El Dorado 71730	
*Crain, R. M.	209 Charlotte Road, Camden 71701	
*Crow, W. M.	RFD, Lockesburg 71846	
Harbeson, DeWitt	Route 2, Dierks 71833	Wickes-Gilham
*Johnson, W. R.	3155 Cortez Drive, Fort Worth, Texas 76116	
*Lawrence, C. Elon	P.O. Box 83, Hatfield 71945	Associate, Foreman
*Messer, Charles E.	RFD 1, Horatio 71842	
Onstead, W. C.	Mountain Pine	Mountain Pine-Gum Springs
*Rose, M. T.	Allene 71820	
*Small, Walter I.	2415 N. Richey, Tucson, Arizona 85716	

Effective Ministers

Abney, Thomas A.	Box 3071, College Heights 71655	Wesley Foundation and Wilmar Circuit
Albright, Samuel L.	1910 Main St., Dallas, Texas 75221	Cokes-bury
Alston, John O.	P.O. Box 488, DeQueen 71832	DeQueen
Argue, James B.	Woodlawn at Monroe, Little Rock 72205	Pulaski Heights
Arnold, Fred H.	16 Lyric Lane, Little Rock 72205	Asbury
Arnold, Joe E.	210 E. Shields, Warren 71923	Warren
Ashcraft, Charles G.	1525 Reedwood, Malvern 72104	First Church
*Averitt, Louis L.	P.O. Box 658, Camden 71701	St. Marks
Bagley, Roy I.	484 Elaine Avenue, SW, Camden 71701	District Superintendent
Bailey, G. C.	Rt. 2, Box 29, Cabot 72023	Austin Ct.
Barron, Claude E.	Scarrit College, Nashville, Tenn. 37203	Student
Barron, W. W.	513 Fairview, Malvern 72104	Keith
Bass, W. H.	1109 State St., Little Rock 72202	Wesley

Effective Ministers Cont'd.

NAME	ADDRESS	APPOINTMENT
Beard, Carl E.	4015 Dixon Rd., Little Rock 72206	Primrose
Bearden, Robert E. L.	723 Center St., Little Rock 72201	First Church
Beck, Robert O.	715 Center St., Little Rock 72201	Associate Director Council on Ministries
Bell, Virgil	P.O. Box 149, Hamburg 71646	Hamburg
Bonds, Herman G.	1918 W. 11th St., Pine Bluff 71601	Hawley
Bone, W. Darrell	7 Arnold Drive, Texarkana 75501	Fairview
Bonsall, Allen B.	Box 1290, Southern State College, Magnolia 71753	Village Ct. Director, Wesley Foundation
*Brown, Winslow	USAG IGMR, Annville, Pennsylvania 17003	Chaplain
Burleson, Clint D.	121 Harrison, Camden 71701	First Church
Burrow, Ray	P.O. Box 411, Murfreesboro 71958	Murfreesboro-Japan
Cate, N. Lee	Mt. Sequoyah Assembly, Fayetteville 72710	Superintendent
Cheyne, William A.	370 Lakewood, Ashdown 71822	Ashdown
Claiborne, Dorothy M.	Rt. 1, Box 566, Texarkana 75501	Few Memorial
Clantton, Robert A. B.	300 Church St., Pine Bluff 71601	Whitehall-Redfield
Clayton, Michael R.	P.O. Box 152, Lonoke 72086	Lonoke
Connell, F. Gladwin	1012 S. Magnolia St., El Dorado 71730	St. Paul
Counts, J. T.	Rt. 1, Box 234, Lockesburg 71846	Howard County Ct.
*Cox, Billy Howard	98 B Schofield Circle, Fort Riley, Kansas 66442	Chaplain U. S. Army
Davis, Harold K.	P.O. Box 738, Crossett 71635	Crossett
Davis, Jeff E.	4789th Air Base Group, Hancock Field, U.S. Air Force	Chaplain
*Dean, Gerald C.	14501 Darbydale Ave. Woodbridge, Virginia 22191	Guidance Counselor
DeBlack, Alfred	42 Broadmoore Dr., Little Rock 72204	St. Luke
Diffie, Dale L.	P.O. Box 145, Gillett 72055	Gillett-Camp Shed
Diffie, Rayford L.	5900 W. 56th St., Little Rock 72209	Geyer Springs
Dill, John T.	Rt. 2, Box 180 A, Magnolia 71753	Marysville
Dodson, Edwin B.	P.O. Box 163, Texarkana 75501	First Church
Dunlap, J. Edward	715 Center St., Little Rock 72201	District Superintendent
Eason, Alf A.	715 Center St., Little Rock 72201	Director, Program Council
Efird, Ernest E.	2615 Flakewood, Little Rock 72207	Director, Arkansas Release Guidance Foundation
Elder, Albert M.	P.O. Box 126, Bryant 72022	Bryant
*Elder, William M.	96 Katsuragi Cho, Chibo City, Japan 280	Missionary
Elliott, William D.	309 S. Main, Monticello 71655	Monticello
Evans, T. Nichols	1011 McAlmont, Little Rock 72202	Hunter
Fair, Cagle E.	201 W. Peddicord, Dermott 71638	Dermott
Fincher, Gerald K.	P.O. Box 165, Mabelvale 72103	Mabelvale
Flowers, Harold	104 S. Mulberry, Pine Bluff 71601	St. James

LITTLE ROCK CONFERENCE

Effective Ministers Cont'd.

NAME	ADDRESS	APPOINTMENT
Garner, Palmer	P.O. Box 467, McGehee 71654	First Church
Gentry, William C.	1631 Walnut, Arkadelphia 71923	Faculty, Henderson State College
George, Daniel C.	1101 Mason, Benton 72015	Parkview
*Goldman, L. Gary	7353 Flora Ave., Maplewood, Missouri 63143	Supernumerary
Graham, Doyne E.	1508 Porter, Malvern 72104	St. Paul Parish
Grogan, Horace M.	P.O. Box 175, Mineral Springs 71851	Mineral Springs
Haake, William D.	P.O. Box 126, Mt. Ida 71957	Mt. Ida-Oden
Hale, Kirvin A.	P.O. Box 12, Hazen 72064	Hazen-DeValls Bluff
Hale, Ralph Edwin	1000 Prospect, Hot Springs 71901	Grand Avenue
Hall, C. C.	250 Walnut, Hot Springs 71901	Duncan- Sweet Home
Hamm, J. Frank	P.O. Box 146, Waldo 71770	Waldo- Willisville
Hankins, David M., Jr.	2404 S. Tyler, Little Rock 72204	Oak- Forest
Hansford, Harold Dean	2507 N. Sheraton, Pine Bluff 71601	Associ- ate, First Church
Harris, Edward W.	1007 Donaghey Bldg., Little Rock 72201	Executive Director Christian Civic Foundation
Haustein, Fred H.	8204 Dreher Lane, Little Rock 72206	St. Andrew
Hemund, Ralph	Amity 71921	Amity
*Hilliard, Frank V.	The Ecumenical Institute, 3444 Congress Parkway, Chicago, Illinois 60624	Faculty
*Hilton, Gerald K.	Post Chapel, Fort Story, Virginia 23459	Chaplain
Hollenbeck, Edward B.	200 N. Market St., Benton 72015	First Church
Hoover, O. W.	Star Route 10, Box 107, Hot Springs 71901	Fountain Lake
Hozendorf, C. Ray	1601 Louisiana St., Little Rock 72206	Winfield
Hunter, Joe W.	P.O. Box 608, Lewisville 71845	Lewisville-Buckner
Irvin, William Robert	Star Route, Stuttgart 72160	Bayou Meto-Lodges Corner
Ivey, George F.	1100 Central, Hot Springs 71901	First Church
Johnson, Robert W.	1002 Parson, Stamps 71860	Stamps
Jones, George Sam	5605 W. 32nd, Little Rock 72204	Director, Wesley Foundation
Keeley, Virgil D.	1 Longmeadow, Pine Bluff 71601	District Superintendent
Keith, J. Edwin	2002 S. Fillmore, Little Rock 72204	Super- intendent Methodist Children's Home
Kerr, George G.	P.O. Box 171, Glenwood 71943	Glenwood Parish
Kinnard, Kenneth W.	121 Harrison St., Camden 71701	Associate, First Church
*Lau, Donald		Faculty,
Lindsay, John W.	P.O. Box 8003, Pine Bluff 71601	First Church

* Indicates did not register Attendance at Annual Conference

Effective Ministers Cont'd.

NAME	ADDRESS	APPOINTMENT
McConathy, Robin M.	2315 Cherokee, El Dorado 71730	Mental Health Center
Major, James E.	Hendrix College, Conway 72032	Vice President
Mann, D. Mouzon	200 N. Pine St., Hope 71801	District Superintendent
Mann, Ralph S.	1000 W. Seventh St., El Dorado 71730	Associate First Church
Martin, Carlos	2102 Seventh, Hot Springs 71901	Oaklawn
Martin, George W.	803 Cupp Drive, Arkadelphia 71923	District Superintendent
Masters, Thurston	P.O. Box 527, DeWitt 72042	DeWitt
Matthew, Carl V.	601 Dakota, Pine Bluff 71601	Carr Memorial
Matthews, Edward G.	1500 Olive, Pine Bluff 71601	Lakeside
Meyer, George G.	802 S. Grand Ave., Stuttgart 72160	Grand Avenue
Miles, John P.	113 N. Eighth St., Arkadelphia 71923	First Church
Mitchell, Calvin D.	P.O. Box 178, Star City 71667	Star City-Gould
Monroe, Curtis E.	P.O. Box 74, Rison 71665	Rison-Mt. Carmel
*Moore, Robert L.	2800 East 79th St., Chicago, Illinois 60649	Student University of Chicago
Moore, Withers M.	578 John Paul Jones, Millington, Tenn. 38054	Chaplain U. S. Navy
Morgan, Elijah	506 Valmar, Little Rock 72204	Mark Chapel
Mulkey, Louis M.	4000 W. 13th, Little Rock 72204	Highland
Murray, Alvin C.	201 South Hill, El Dorado 71730	First Church
Nation, Thomas J.	207 Barton, Little Rock 72205	Capitol View
Nolley, Donald F.	Rt. 4, Box 410, Magnolia 71753	Asbury
*Outlaw, William E., Jr.	3537 N. Pennsylvania St., No. 2, Indianapolis, Indiana 46205	Chaplain
Perry, Loyd A.	Rt. 5, Box 4180, Benton 72015	Salem-Congo
Peters, O. D.	1825 N. Monroe, Little Rock 72207	Associate, Pulaski Heights
Phillips, Joe R., Jr.	P.O. Box 5417, Little Rock 72205	St. James
Pigee, W. H.	13451 Hwy 10, Little Rock 72207	St. James Lonoke
Prothro, David F.	2300 Sylvia, Arkadelphia 71923	St. Andrews Hollywood
Racop, Carr Dee, Jr.	606 Poinsetta, Little Rock 72205	Markham
Regnier, Robert	3010 Hazel, Pine Bluff 71601	Wesley
Richardson, Howell O.	P.O. Box 98, Altheimer 72004	Altheimer-Wabaseka
Richardson, James F.	1100 Central Ave., Hot Springs 71901	Associate, First Church
Riggin, Robert L.	P.O. Box 15, Portland 71663	Portland-Wilmot
Riley, Negail R.	112-54 175th Place, N.Y., N.Y. 11433	Staff, Board of Global Ministries
Ritchie, Howard S.	8 Shari Ct., Little Rock 72204	Associate, Pulaski Heights
Robbins, Connie A.	P.O. Box 223, Almyra 72003	Almyra-Deluce

* Indicates did not register Attendance at Annual Conference

LITTLE ROCK CONFERENCE

Effective Ministers Cont'd.

NAME	ADDRESS	APPOINTMENT
Robinson, William, Jr.	1906 S. Monroe, Little Rock 72204	St Paul-Maumelle
Robken, James E.	124 Harrell, Hot Springs 71901	Pullman Heights
Ross, John Bennett	P.O. Box 205, Stephens 71764	Stephens
Ruth, Bennie G.	P.O. Box 498, Des Arc 72040	Des Arc
Scott, James Robert	1 Biscayne Circle, Little Rock 72207	St. Paul
Shaddox, James	1204 S. Washington, El Dorado 71730	Vantrease
Shafer, John W.	VA Center 124, Wood, Wisconsin 53193	Chaplain
Simpson, Arnold	230 Court St., Dumas 71639	Dumas
Smith, Clare Elaine	Perkins School of Theology, SMU, Dallas, Texas 75225	Staff
Smith, Lloyd	3001 Marshall, Little Rock 72206	St. Mark-Carthage Hensley
Snow, T. E.	9500 Warden Rd., North Little Rock 72116	Hensley Haven-Caddo Gap
Sorrells, Rufus F.	1603 Abernathy, Fordyce 71742	Fordyce
Steele, Norris	P.O. Box 400, Hope 71801	Hope
Stephens, Bryan	1610 S. Prairie, Stuttgart 72160	First Church
Stewart, William A., Jr.	P.O. Box 417, Carlisle 72024	Carlisle
Swain, James B.	Rt. 1, Box 30, El Dorado 71730	Parkers Chapel
Swift, Clyde N.	P.O. Box 192, Lake Village 71653	Lake Village-Montrose
Tanner, George A.	2603 Mt. Holly Rd., SW, Camden 71701	Fairview
Taylor, Joseph E.	6 Evergreen, Little Rock 72207	Trinity
Thompson, John H.	715 Center St. Little Rock 72201	Associate Director Program Council
Trieschmann, Robert W.	316 N. 11th, Arkadelphia 71923	Wesley Foundation
Van Hook, Robert M. II	2313 Maple, Little Rock 72204	Henderson
VanLandingham, R. V.	377 ABWg PSC No. 2, Box 11211, APO San Francisco 96201	Chaplain, U. S. Air Force
Velchoff, Michael A.	P.O. Box 161, Bearden 71720	Bearden
Vinson, Everett M.	P.O. Box 739, Monticello 71655	District Superintendent
Walker, John F., Jr.	P.O. Box 43, Smackover 71762	Smackover
Wallace, Rodney C.	Chaplain's Office Building 5-59, NAS Memphis, Millington, Tenn. 38054	Chaplain, U. S. Navy Prescott
Walthall, Charles O.	265 West Second, N., Prescott 71857	Prescott
Webb, Maurice	723 Center, Little Rock 72201	Associate, First Church
White, Osborne E.	224 NE 4th St., England 72046	England
Williams, Don R.	Rt. 7, Box 755, Pine Bluff 71601	Good Faith-Sulpher Spring
Williams, Howard L.	P.O. Box 296, Magnolia 71753	First Church
Wilson, David B.	P.O. Box 119, Nashville 71852	Nashville
*Wilson, Harold	P.O. Box 149, Eudora 71640	Eudora-Parkdale
Wilson, Jack A.	P.O. Box 357, Sheridan 72150	Sheridan
Wilson, Therral E.	203 East Walnut, Gurdon 71743	Gurdon
Yarbrough, Jerry K.	P.O. Box 488, Huntsville 72740	Student
*Quinn, Grover A., Jr.	Oberlin College, Oberlin, Ohio 44074	Professor

* Indicates did not register Attendance at Annual Conference

NAME	ADDRESS	APPOINTMENT
------	---------	-------------

Probationary Members

*Akin, G. Coleman	104 E. Highland, St. Joseph, Missouri 64505	Student
Eason, William Alfred	320 W. Main, Magnolia 71753	Associate, First Church
Eubanks, Don	2213 Durwood Rd., Little Rock 72207	Associate, St. Paul
Grigsby, John R.	Perkins School of Theology, SMU, Dallas, Texas 75222	Student
Jarrell, R. T.	P.O. Box 95, Blevins 71825	Blevins
Kilgore, W. Shelton	1109 Janssen, Mena 71953	Mena
*Langley, Travis D.	P.O. Box 286, Coppell, Texas 75019	Student
*Myers, Gerald	P.O. Box 477, Hampton 71744	Hampton- Harrell
*Pearce, Larry W.	1500 Olive, Pine Bluff 71601	Associate, First Church
*Robertson, Robert W.	4601 Western Hills, Little Rock 72204	West- ern Hills
*Rogers, Harold G.	Rt. 1, Box 60, Bauxite 72011	Sardis- Bethel
Settle, Charles T.	513½ East 5th, Texarkana 75501	Sardis- Bethel
Warren, Ellis Edward	Perkins School of Theology, SMU, Dallas, Texas 75222	Student
*Williams, Eston H., Jr.	Moore Hall, Perkins School of Theology, SMU, Dallas, Texas 75222	Student
Williams, Keenan C.	Perkins School of Theology, SMU, Dallas, Texas 75222	Student
Williams, Larry R.	32 School, Pine Bluff 71601	St. Luke
Yokem, G. Mackey	Perkins School of Theology, SMU, Dallas, Texas 75222	Student

Associate Members

Caldwell, Dorsie T.	124 Potter, Hot Springs 71901	Tigert- Morning Star
Calicott, J. R.	Lockesburg 71846	Lockesburg
Edwards, J. Wayne	Rt. 2, Box 95, Arkadelphia 71923	Dalark Ct.
Ekberg, Robert	Rt. 3, Box 216 C, Camden 71701	Harmony Grove-Lakeside
Ford, James	1750 Omega Avenue, SW, Camden 71701	Timothy-Buena Vista
Green, Veo E.	304 Seventh St., SE, Springhill, Louisiana 71075	Welcome
Jackson, Robert H.	1500 Wagner, El Dorado 71730	Centenial
Lightfoot, A. J.	Rt. 2, Box 109, Rison 71665	Rowell Ct.
McLean, Billy W. A.	P.O. Box 366, Grady 71644	Grady
Miller, Calvin L.	P.O. Box 37, Taylor 71861	Taylor-New Era
Poss, A. Richard	P.O. Box 165, Foreman 71836	Foreman
Poss, T. G.	P.O. Box 212, Benton 72015	New Hope- Mt. Carmel
Prothro, John L.	P.O. Box 61, Sparkman 71762	Sparkman Parish
Smith, Fred R.	401 Kirby, Texarkana 75501	College Hill- Garland
Wagner, E. S.	P.O. Box 278, Junction City 71749	Junction City Ct.

* Indicates did not register Attendance at Annual Conference

LITTLE ROCK CONFERENCE

NAME	ADDRESS	APPOINTMENT
------	---------	-------------

Lay Pastors

Abshire, John P.	P.O. Box 28, Norphlet	Norphlet-Calion
Armstrong, Roger	Rt. 7, Box 762, Texarkana 75501	Rondo Ct.
Barker, D. Steven	Rt. 1, Box 169A, Ward 72172	Hickory Plains Ct.
Bland, Vurl E.	P.O. Box 98, Delight 71940	Delight Ct.
Block, Aultus M.	P.O. Box 117, Dierks 71833	Dierks Ct.
Botteron, Harold S.	P.O. Box 85, Tiller 71670	Tillar Ct.
Brown, James E.	200 N. Pecan, Magnolia 71753	Magale Manor
Burleson, W. R.	Rt. 2, Box 44, Emerson 71740	Magnolia Ct.
Diffie, Carl D.	Rt. 1, Box 93, Hope 71801	Springhill Ct.
Downing, Guy J.	P.O. Box 176, Horatio 71842	Horatio Ct.
Dunaway, David M.	Bismarck 71929	Bismarck
Eagle, Warren E.	Box 33 L, St. Charles 72140	St. Charles
Gantz, Bun	1622 County Ave., Texarkana 75501	Hatfield Ct.
Haire, Oscar	527 Jewel Lane, El Dorado 71730	Strong-Rhodes Chapel
Hunter, Fred W.	P.O. Box 217, Leola 72084	Leola Ct.
Justice, Richard D.	Rt. 3, Box 301, Magnolia 71753	Columbia Ct.
McCoy, George W.	P.O. Box 7, Jones Mill 72105	Shorewood Hills
McCulloch, D. Ed	51 Shoshoni Dr., North Little Rock 72116	Traskwood-Ebenezer
Martineau, Larry	P.O. Box 85, Chidester 71726	Chidester Ct.
Mathis, Earl C.	Rt. 6, Box 127B, El Dorado 71730	Pleasant Grove
Ratekin, H. E. (Gene)	P.O. Box 8, Sherrill 72152	Sherrill-Tomberlin
Richert, Hursel	P.O. Box 104, Roe 72134	Roe Circuit
Roden, Winston D.	Bradley 71826	Bradley
Sirmon, Autrey	Hermitage 71647	Hermitage
Turner, Elam	P.O. Box 5105, Pine Bluff 71601	Kingsland Ct.
Williams, Frank A.	P.O. Box 115, Emmet 71835	Emmet Ct.
Woody, Robert E.	116 S. Dickson Dr., Hot Springs 71901	Gardner-New Salem

**Local Preachers Serving as Pastors Under
Appointment of District Superintendents**

Brown, Nolan	Rt. 1, Box 279, El Dorado 71730	Dumas-Lisbon
Dodson, Royal	Holly Springs 71746	Holly Springs
Head, William J.	400 E. 13th St., Hope 71801	Oak Grove
Mann, Waymon	E. Shelton St., Monticello 71655	Monticello Ct.
Norman, Varnell	1718 Izard, Little Rock 72206	White Memorial

LAY MEMBERS**Arkadelphia District**

Charge	Principal	Reserve
Amity	Lloyd Kenney	Mrs. Lloyd Kenney

* Indicates did not register Attendance at Annual Conference

Arkadelphia, First	Amity, 71921 *James T. Gooch 1215 Richardson Arkadelphia, 71923	Amity, 71921 Milton Teague 515 N. 15th Arkadelphia, 71923
St. Andrews- Hollywood	Earl Martin 1205 Caddo Arkadelphia, 71923	Bill Baber 624 S. 24th Arkadelphia, 71923
Bismarck-Friendship	*O. C. Burroughs Route 1 Bismarck, 71929	Millard Fisher Route 1 Donaldson
Dalark Charge	Harry Hunter Route 2 Arkadelphia, 71923	Clarence Daniel Route 2 Arkadelphia, 71923
Delight Charge	*Alvis Stokes Delight, 71940	Clyde Shahan Delight, 71940
Glenwood Parish	Horace Lay Glenwood, 71943	H. V. Cooper Glenwood, 71943
Gurdon	*Earl Frizzell Gurdon, 71743	†Harold Cabe Gurdon, 71743
Hot Springs, First	*Gene Harwood 300 Warwinette Hot Springs, 71901	†Miss Lela Nichols 216 Park Terrace Hot Springs, 71901
Fountain Lake	*Roy Johnson Route 7, Box 139 Hot Springs, 71901	Kenneth Davis Route 7, Box 74B Hot Springs, 71901
Gardner-New Salem	*Kenneth Johnson 119 S. Dickson Hot Springs, 71901	Armon Lavender Route 11, Box 22 Hot Springs, 71901
Grand Avenue	Ed Sullivan 207 Emory Hot Springs, 71901	Lamar Smith 407½ Ouachita Hot Springs, 71901
Haven-Caddo Gap	Edwinor Horton 323 Ozark Hot Springs, 71901	Rosie Jefferson 132 Robin Hot Springs, 71901
Oaklawn	*Glen Melson 234 Nash Hot Springs, 71901	Frank Hansford 500 Clark Hot Springs, 71901
Pullman Heights	*Grace Couch 325 Pullman Hot Springs, 71901	Earl Cox 332 Holly Hot Springs, 71901
Tigert-Morning Star	*Lloyd Warren 123 Lilac Hot Springs, 71901	Mrs. Lloyd Warren 123 Lilac Hot Springs, 71901
Malvern, First	Grady Grigsby Route 5, Box 137 Malvern, 72104	Curtis Toler 1206 Brownwood Malvern, 72104
Keith Memorial	*Robert E. Jones 520 Fairview Malvern, 72104	C. C. Williams 735 Floyd Malvern, 72104
St. Paul Parish	*Martin Kriigel Shack Restaurant Malvern, 72104	Bill Westerman 419 McHenry Malvern, 72104
Mt. Ida-Oden	*James McMahan Mt. Ida, 71957	Festal Goss Pencil Bluff, 71958
Mt. Pine- Gum Springs	*Earl Rose Mt. Pine, 71956	Eloise Ross Star Route Mt. Pine, 71956
Murfreesboro	*Roland Bryant Murfreesboro, 71958	Raymond R. Robertson Murfreesboro, 71958
Okolona Circuit	*Harry Blanton Route 1 Gurdon, 71743	Paul Clark Route 1 Okolona, 71962

* Indicates did not register Attendance at Annual Conference

† Present and served as Delegate

LITTLE ROCK CONFERENCE

Piney Grove	Ross Maddox Route 1, Box 142 Pearcy, 71964	Mrs. Joan Oden 216 Mystic Lodge Rd. Hot Springs, 71901
Shorewood Hills Ct.	*Franklin Scott Route 2 Hot Springs, 71901	H. J. Sorrell Route 5 Malvern, 72104
Sparkman	Benton Taylor, Sr. Sparkman, 71763	Dean Harris Sparkman, 71763
Valley Grove- Murfreesboro	*Beatrice Johnson Box 98 Murfreesboro, 71958	Perle Juniel General Delivery Murfreesboro, 71958

Camden District

Charge	Principal	Reserve
Bearden-Thornton	*Jim Cowling Bearden, 71720	John B. Tiller Thornton 71766
Bradley	*Alfred D. Long Bradley 71826	Mrs. Hasting Marks Thornton, 71766
Camden: Fairview	Ernest Roberts 2629 Mt. Holly Rd. Camden, 71701	Mrs. Ed Jones 542 Call Camden, 71701
Camden: First	*B. T. Fooks 157 Grinstead SW Camden, 71701	Ed Pace 365 Jefferson Drive SW Camden, 71701
Camden: St. Mark	*Bob Baxter 544 Lakeside Ave. NW Camden, 71701	Ray Parham 645 McCullough NW Camden 71701
Camden: Timothy- Buena Vista	*Chris Andristos 1600 Woodcrest NW Camden, 71701	Mrs. Dovie Starr 744 Waco Street SW Camden, 71701
Camden: Westside	Doug Allen 1269 California Ave. Camden, 71701	John Curtis Stephens Rd. Camden, 71701
Chidester Circuit	Mrs. Homer Cross Rt. 1, Chidester RD Camden, 71701	Mrs. Raymond Grinder Rt. 1, Rosston Rd. Camden, 71701
Columbia Circuit	Carl Dickinson Chidester 71726	Hoyt Singleton Rt. 1, Chidester Rd. Camden, 71701
Dumas-Lisbon	Herschell Taylor Rt. 3 Magnolia, 71753	Robert Barnhill Chidester 71726
El Dorado: Centennial	*Donald Yocum Rt. 1, Box 69 A Mt. Holly, 71758	Bennie Don Pearson Rt. 2 Stamps 71860
El Dorado: First	*Jesse G. Dollar 1415 Champagnolle Rd. El Dorado, 71730	C. S. Wilson Rt. 1, Box 207 A El Dorado, 71730
El Dorado: St. Paul	Frank Thompson Rt. 5, Box 240 El Dorado, 71730	Thomas Chadwell El Dorado, 71730
El Dorado: Vantrease	John Lee Anthony 155 Glenridge El Dorado, 71730	Bob Brown 717 N. Jackson El Dorado 71730
	J. O. Clark El Dorado, 71730	J. B. Cameron El Dorado 71730
	Frank Prothro 303 Strong Highway El Dorado, 71730	Walter B. Self 1506 West Faulkner El Dorado, 71730

* Indicates did not register Attendance at Annual Conference

† Present and served as Delegate

Emerson	*Walter Dailey Emerson, 71740	Robert Evers Emerson, 71740
Greer's Chapel	*D. L. Waller Rt. 4, Magnolia, 71753	Mrs. Guy Reneau Rt. 1, McNeil, 71752
Harmony Grove Ct.	Hartwell Smith, Sr. Rt. 3, Box 134 Camden, 71701	Gary Robertson Rt. 3, Box 116 Camden, 71701
		Mrs. Lloyd Ray Rt. 3, Box 258 Camden, 71701
Holly Springs Ct.	Mrs. Nettie Looney Holly Springs, 71746	Harry Stone Rt. 1, Holly Springs 71746
Huttig-Bolding	*Robert L. Fullerton Huttig, 71747	Clifton Bolding Huttig, 71747
Junction City Ct.	*Jim Prothro 524 E. Miles El Dorado 71730	L. E. Ray Junction City, 71749
Kilgore Lodge	*Mrs. R. G. Johnson Magnolia Rt. 1, 71753	
Lewisville	Mrs. J. D. Garrett Lewisville 71845	Frank Wells Lewisville 71845
Magnolia: Asbury	Henry Bradley 1309 Chestnut Magnolia 71753	Harper Nesbitt 635 E. North Magnolia 71753
Magnolia: First	James Staggs Honeysuckle Magnolia 71753	
	Mrs. Glen Martel 408 N. Jefferson Magnolia 71753	
Magnolia Circuit	Mrs. Lloyd George Rt. 5 Magnolia 71753	Mrs. Huber Green Rt. 1 Emerson 71740
Marysville- Silver Hill	Mrs. Trebie Shaw Rt. 2 Magnolia 71753	Jack Edwards Rt. 6, Box 224 El Dorado 71730
		Mrs. Colon Watson Rt. 1 Mt. Holly 71758
Norphlet-Calion	*Mrs. Henry Thibault Box 96 Norphlet 71759	Mrs. Leona Rose Norphlet 71759
Parkers Chapel	J. F. McKinnon Rt. 1, Box 70 El Dorado 71730	Con Williams Rt. 2 Magnolia 71753
		Mrs. J. W. Carmack Rt. 1, Box 350 El Dorado 71730
Pleasant Grove	J. W. Cook Rt. 6, Box 115 El Dorado 71730	H. B. Roberson Rt. 6, Box 127 El Dorado 71730
Smackover	Richard Vickers 1009 Pershing Smackover 71762	N. T. Rutledge 621 W. 7th Smackover 71762
		James Tennyson P.O. Box 72 Smackover 71762
Stamps Parish	Harold R. Baker 500 Bakers Bend Stamps 71860	W. Sid Dickson 610 N. Highway St. Stamps 71860
Stephens	*Mrs. Sam Curry	Mrs. Margaret Grayson

* Indicates did not register Attendance at Annual Conference

† Present and served as Delegate

LITTLE ROCK CONFERENCE

Strong-Rhodes Chap	Stephens 71764 *Minor Lewis Strong 71765	Stephens 71764 John Nunnally Strong 71765
Taylor-New Era	*George Robert Stuart Box 228 Taylor 71861	Loy Bridwell Rt. 1 Emerson 71740
Village Circuit	Harper Wells Rt. 1 Stephens 71764	Mrs. Louis Wilson Rt. 4 Magnolia 71753
Waldo-Willisville	*C. F. Taylor Waldo 71770	L. C. Jones Village 71769 D. C. Perry Waldo 71770
Welcome	Mrs. Dalton Slappy Rt. 2 Taylor 71861	Mrs. Marvin Perry Rt. 1, Box 360 Springhill, Louisiana 71075

Hope District

Charge	Principal	Reserve
Ashdown	Eugene C. Cobb 960 Rankin Ashdown 71822	H. O. Phillips 30 N. Walker Ashdown 71822
Blevins Circuit	*Mrs. P. C. Stephens Blevins 71825	†Lavon Flaherty Rt. 1, Nashville 71852
DeQueen	Jerry Seitz Rt. 3, Box 926 DeQueen 71832	S. W. Manning 415 Heynecker DeQueen 71832
Dierks Circuit	*Keith Gilbert Dierks 71833	Mrs. Keith Gilbert Dierks 71833
Doddridge Circuit	Nola Mae Harrison Doddridge 71834	Mrs. Grady Nobles Rt. 1, Doddridge 71834
Emmet Circuit	Denman Wylie Rt. 2 Emmet 71835	Lloyd Grimes Rt. 5 Prescott 71857
Foreman Circuit	*Ervin Tipton Foreman 71836	Hamilton Davis Rt. 2 Ashdown 71822
Hatfield- Mountain View	*Penn Williams Hatfield 71945	Champ Bell Rt. 3 Mena 71953
Hope Circuit	Logan Coulter, Jr. General Delivery Nashville 71852	Earl J. Scroggins Box 143 Nashville 71852
Hope First	E. P. Young, Jr. 915 S. Elm Hope 71801	Bill Routon 601 E. 14th Hope 71801
Oak Grove Ct.	*Mrs. Sam Huckabee 1011 W. 6 Hope 71801	Mrs. David D. Cummings Patmos 71856
Horatio Circuit	*Mrs. Mildred Brown Horatio 71842	Mrs. O. L. Laughlin Horatio 71842
Howard Circuit	*Larry Clardy Rt. 5, Box 159 Nashville 71852	M. C. May Rt. 1 Ozan 71855
Lockesburg Circuit	Wayne Clay Lockesburg 71846	James Mize, Jr. Ben Lomond 71846
Mineral Springs	Louis Bell Mineral Springs 71851	Mike Pope Mineral Springs 71851

* Indicates did not register Attendance at Annual Conference

† Present and served as Delegate

Mena First	R. A. Carver 1307 Pt. Arthur Mena	Orville Ogden 310 7th Mena 71953
Nashville Circuit	*Ronnie Woods Rt. 1, Box 54 Nashville 71852	J. O. Gentry Rt. 1 Foreman 71836
Nashville-Bingen	E. T. Moody 212 W. Shepherd Nashville 71852	Hugh Davidson Rt. 3 Nashville 71852
Prescott First	Charlie Thomas 137 Cale Prescott 71857	Henry Loe Rt. 6 Prescott 71857
Prescott Circuit	*C. V. Garrett Cale 71828	J. E. Johnson Bluff City 71722
Rondo Circuit	*Void Worrington Rt. 12, Box 342 Texarkana 75501	Marvin Woolard Rt. 1, Box 214 Texarkana 75501
Springhill	Tom Lee Briant Rt. 1 Hope 71801	Earl Downs Hope 71801
College Hill	*Clyde Valentine 1110 Kirby Texarkana 75501	Brooks Montgomery Garland City 71839
Fairview	Luther L. Miller 1517 Linden Texarkana 75501	Nathan Furlough, Jr. Ogden 71853
Few Memorial	*Paul Michael Rt. 7, 347 A Texarkana 75501	Jack Tanner Box 117 Fouke 71837
Texarkana First	H. Q. Russell 1122 Pecan Texarkana 75501	James Hudson 2312 Pine Texarkana 75501
Hall Memorial	*Mrs. Georgia Anna Barros 1611 Oak St. Texarkana 75501	Lula Willis Rt. 2 Lockesburg 71846
Washington Circuit	*Sloman Goodlett Rt. 1 Ozan 71855	Mrs. Alma Hanna 624 Howard Nashville 71852
Wickes-Gillham	*Wayne Ross Gillham	Doyle Goode Cove

Little Rock District

Charge	Principal	Reserve
Austin	*W. A. Kennedy Route 1 Austin	
Benton Churches: First Church	Richard Hughes 1104 N. Place Benton	Mrs. Mark Chambers Rt. 3, Box 197 Benton
New Hope- Mt. Carmel	Jon Watson Route 1, Bauxite	Arthur Bard Route 1 Benton
Park View	Norman Totten Route 2, Box 526 Benton	Dewell Mason 601 Houston Benton
Salem	Mrs. Web Long Route 3 Benton	Mrs. Doris Pelton Route 2 Benton

* Indicates did not register Attendance at Annual Conference

† Present and served as Delegate

LITTLE ROCK CONFERENCE

Congo	*Earl McGhee Route 2 Benton	Boyce Davenport Route 2 Benton
Bryant	Harold Rogers Bryant	Mrs. Dean Boswell, Sr. Bryant
Carlisle	Chester Johnson Carlisle	Mrs. Chester Johnson Carlisle
Hamilton	*Mrs. John Hillman Route 1 Carlisle	Mrs. A. M. Flynn Route 1 Carlisle
Des Arc	*C. J. Rister Des Arc	
New Bethel	*J. Elmer Berry Des Arc	
Duncan Circuit	James Porter 3123 Gaines St. Little Rock	
Hazen	Will Hardke Hazen	
DeValls Bluff	*J. R. Whiteside DeValls Bluff	Garnett Dodson DeValls Bluff
Hickory Plains	Bill Thornton Route 1 Carlisle	Milton Ballowe Route 2 Carlisle
Little Rock Churches:		
Asbury	Roland M. Shelton 1509 Fair Park	D. M. Steel 1208 South Tyler John F. King 314 Fountain
Capitol View	H. U. Andrews 1309 West 4th St.	
First Church	*Allan Bullard 54 Sherwood Road Carl C. Hall 46 Edgehill Road	†Dale Booth 6911 Skywood Hilda Shively 1803 Louisiana
Galloway	*E. Douglas Clark 6506 Dove Lane	Bryan Isgrig 6501 Fourche Dam Pike
Geyer Springs	Luther J. Miller 5907 West 59th St.	Lloyd McNeil 5105 Primrose
Henderson	*E. F. Price 1717 Pinewood Drive	†L. A. Patchell 4318 West 26th St.
Highland	Mrs. B. Frank Mackey 1700 Pinewood Drive	Mrs. H. L. White 804 Washington St.
Hunter Memorial	Claude Machen 10 Reynard Court	E. O. Hinson 2213 North McKinley
Markham	*Jay W. Blevins 1606 E. Twin Lakes	†Mrs. Art Gillum 1704 Tarrytown
Oak Forest	Wayne Lofton 1311 South Pierce	Harold Goodfellow 1206 South Taylor
Pulaski Heights	Tom Williams 921 North Mellon Hoyt Pyle 107 North Pine	Bill Leavitt 3123 Shenandoah Valley Michael Miller 1827 North Jackson Ms. Ruth Burnet 2901 Lee Avenue
St. Andrew	Tullis Elrod 9201 Sunset Lane	Mrs. Bill Hart 8301 Doyle Springs Road
St. James	Vernon Hook 3303 Shenandoah Valley	Raymond Foster 400 N. University, Apt. 801
St. Luke	Milton B. English 102 Broadmoor	Lonnie Dallas 15 Rosemont

* Indicates did not register Attendance at Annual Conference

† Present and served as Delegate

St. Paul	*Walter Scales 9908 Treasure Hill	Emmett Darr 40 Colony
	*Al Stevens 84 Robinwood	Bill Eldredge 6609 Granada
Trinity	H. Price Roark 22 River Ridge Road	Mrs. Roy E. Fawcett 7423 "H" Street
Wesley	*H. E. Cooper 2416 Cross Street	†Mrs. Annie Cox 4300 West 16th St.
Western Hills	T. W. Moseley 7809 Ascension	Mike Biggs 307 Oak Park
White Memorial	G. James Washington 1720 Johnson Street	Mrs. Zenobia Waters 916 West 16th St.
Winfield	Tom V. Harris 5314 Hawthorne Road	Mrs. Edgar Dixon 1 Sun Valley
		Mrs. Marie Harris 1205 South Fillmore
Lonoke	*Mrs. Elizabeth Benton 221 McKinley	†Mrs. Charles Griffin 517 West Third Street
Mabelvale	Mrs. Bill More 25 Windsor Drive	Jim Fisher 7211 Azalea
		Dalton Miller Box 93
Mark Chapel	Robert Douglas 13751 Highway 10	
Mount Pleasant	Little Rock *Gene Tackett 201 Lanehart Rd.	Raymond Young 12225 David O. Dodd Rd.
Mountain View	Little Rock Elna Ray Route 1	Little Rock Erma Moreland Route 5
Martindale	Roland *Mrs. Belle Hunt Route 2	Little Rock Mrs. Harding Smart Route 1
Pride Valley	Bigelow Mrs. E. D. Galloway Route 3, Box 260	Perryville
Primrose	Little Rock E. Walter Dixon P.O. Box 1	
Sardis	Sweet Home A. C. Miller	Mrs. Olivette Montgomery
	Route 1 Bauxite	Route 1, Box 33 Bauxite
Bethel	*W. J. Dorsey Route 1	Mrs. T. H. Palmer Route 1
St. Paul-Maumelle	Sheridan *Elvin Miller 5009 Conner	Hensley Oscar Dyer, Sr. Route 5, Box 562
Traskwood- Ebenezer	Little Rock *John M. Due Traskwood	Little Rock David Burrow Route 4 Benton
Woodlawn Charge: Bethlehem	*Jim Bear Route 1 Austin	
Providence	*Espy Hoggard Route 1 Lonoke	

* Indicates did not register Attendance at Annual Conference

† Present and served as Delegate

LITTLE ROCK CONFERENCE

Monticello District

Charge	Principal	Reserve
Crossett	R. P. Meredith 100 Hickory Crossett 71653	William S. Arnold P.O. Drawer A Crossett 71653
Dermott-Wesley	James S. Suitt Dermott State Bank Dermott 71638	Vernon Sawyer McGehee 71654
Dumas	Don Morton 213 S. May Dr. Dumas 71639	M. L. Walt 305 Adams Dumas 71639
Eurdora-Parkdale	*Clyde Bogy Eudora 71640	Fred Blanks Parkdale 71661
Fordyce Ct.	*Sol Humphrey Fordyce 71742	Vernell McFadden Fordyce 71742
Fordyce Parish	*Paul Hays 1600 Abernathy Fordyce 71742	J. H. Everett 800 Meek Fordyce 71742
Gould-Dermott	*Mrs. Clark Dixon P.O. Box 276 Gould 71643	Mrs. A. L. Miller 219 N. Knox Dermott 71638
Hamburg Parish	Gordon Hartrick Rt. 3, Box 194 Hamburg 71646	William Jones 308 S. Main Hamburg 71646
Hampton-Harrell	*Vernon Dunn Rt. 1, Hampton 71744	Martin Allen Harrell 71745
Hermitage Ct.	*Harrell Johnston Hermitage 71647	Kirby Bowman Rt. 2, Warren 71671
Johnsville Ct.	*****	*****
Kingsland Ct.	*W. M. Walker Kingsland 71647	Mrs. Paul Rogers Kingsland 71647
Lake Village- Montrose	*G. A. Norris N. Lake Shore Dr. Lake Village 71653	Lee Simpson Montrose 71658
McGehee (Scott Chapel)	Mrs. E. Carter Rand 1402 Burk McGehee 71654	*****
McGehee- Ark. City	John L. Maier, Jr. 811 N. 2nd. McGehee 71654	J. T. Henley Rt. 1, Box 32 McGehee 71654
Monticello	J. H. Hutchinson 320 S. Main Monticello 71655	Robert Langley U.A.M. Campus Monticello 71655
Monticello Ct.	*Willis Jones Midway Route Monticello 71655	Roy Morgan Rt. 2 Warren 71671
Portland-Wilmot	*R. B. Newcome Portland 71663	C. E. Larrison Wilmot 71676
Star City-Gould	*Harry Shannon Star City 71667	Mrs. W. C. Shepherd Gould 71643
Tillar Ct.	T. A. Prewitt Tillar 71670	J. P. Herrington, Jr. Rt. 1 Tillar 71670
Warren Parish	Dr. G. F. Wynne Warren 71671	L. W. Ederington Warren 71671
Watson	Edgar Outlaw Watson 71674	Harry Dobson Watson 71674

* Indicates did not register Attendance at Annual Conference

† Present and served as Delegate

Wilmar Ct.	Hubert McKeown Rt. 2 Wilmar 71675	H. E. Broyles Wilmar 71675
------------	---	-------------------------------

Pine Bluff District

Charge	Principal	Reserve
Almyra-DeLuce Prairie Union	Sam Vittitoe Almyra 72003	Delbert Coose Almyra 72003
Alzheimer- Wabbaseka	J. C. Hall Alzheimer 72004	R. E. Jeter Wabbaseka
Bayou Meto- Lodges Corner	*W. N. Hargrove 2011 South Prairie Stuttgart 72160	Nan Milliken Rt. 1 DeWitt 72042
Carthage Circuit	John McCoy Nutt Carthage 71725	James Matthews Carthage 71725
DeWitt	Paul Girerd RFD 2, DeWitt 72042	W. P. Miller 818 W. Halliburton DeWitt 72042
England-Keo	Lewis Carllee 907 E. Homan England 72046	W. L. Wood 400 Southeast 6th England 72046
Gillett-Campshed	Murl Long Tichnor	R. M. Lowe Gillett
Glendale	Ira Chambers Rt. 4 Star City 71667	J. D. Chambers Rt. 4 Star City 71667
Grady-Trinity	Mrs. Virgie Austin Rt. 3 Star City 71667	Mrs. H. R. Wood, Sr. Grady 71644
Humphrey-Humnok	R. E. Newton Humphrey 72073	Richard Trice Humnok 72072
Leola Circuit	Mrs. Irvin Weaver Leola 72084	Mrs. Joe Hudson Leola 72084
Pine Bluff Churches:		
Carr	Frank Hartsfield 1600 Dakota	Gordon Summitt 1200 Dakota
First Church	*Carl Welch 510 West 16th	George Heister 608 West 20th
Good Faith- Sulpher Springs	Mrs. May Little Rt. 1, Box 406 Pine Bluff	Fred Divine Rt. 1, Box 311-A Pine Bluff
Hawley	Basil Ridgway Rt. 2, Box 750M Pine Bluff	
Lakeside	W. D. Jones 37 Longmeadow Don Reed 10 Longmeadow	Leslie Helvie 1320 Laurel Banks Boyd 1008 W. Barraque
St. James	Major R. K. Harris 616 Walnut	Mrs. Peggy F. Mitchell 108 West 34th
St. Luke- Center Grove	E. E. Thompson 3914 Adventure Dr.	L. L. Thornton 5 Carol St.
St. Mark	*Mrs. Doss Franklin 202 Lee Street	Mrs. Joann Mays 3118 W. Short 13th
Wesley	Mrs. W. J. Deane 3108 Taft	George Tschiemer 3204 South Cedar
Whitehall-Redfield	William A. Varnell 202 Parkway Pine Bluff	James Babcock Redfield 72132

* Indicates did not register Attendance at Annual Conference

† Present and served as Delegate

LITTLE ROCK CONFERENCE

Rison-Mt. Carmel	*Wallace Hobson Rison 71665	Mrs. Martha Hawley Rison 71665
Roe Circuit	*James Gunnell RFD 1, Almyra 72003	A. D. Thomas Roe 721665
Rowell Circuit	*Jep Gavin Rt. 2, Rison 71665	Grady May 800 W. 30th Pine Bluff
St. Charles- Pleasant Grove Sheridan	*Malcolm Browning St. Charles 72140 Dee Lybrand P.O. Box 97 Sheridan	E. L. Reed Pleasant Grove J. S. Goodman P.O. Box 327 Sheridan
Sherrill-Tomberlin	*Mrs. Rush Barrett Sherrill 72152	Eugene Neal Rt. 3, England 72046
Stuttgart Churches: First	Ralph Wilson 603 S. Anna Stuttgart 72160	Ronald Bailey 1821 Fairway Stuttgart 72160
Grand Avenue	Charles Hoskyn Rt. 1, Stuttgart	Mrs. Dee Baker 307 W. Lynn Stuttgart

YOUTH DELEGATES TO ANNUAL CONFERENCE

Arkadelphia District

Jo-Nita Burrough
120 Summer
Hot Springs

Hope District

Kieth Bell
Mineral Springs

Laurie Buckholzer
Hope

Little Rock District

Michale McHughes
2217 S. Pine
Little Rock

Pine Bluff District

Roy P. Smith
1209 West 32
Pine Bluff

Joel Sutherland
1600 Coker Hampton
Stuttgart

CHURCH LAY LEADERS

Arkadelphia District

Church	Name	Mailing Address
Amity	Armin T. Dressell	Amity 71921
Arkadelphia, First	J. Hugh Lookadoo	1612 Phillips Arkadelphia 71923
St. Andrews	Gordon Hale	2845 Sylvia Arkadelphia 71923

Hollywood	Gene Watson	Route 3
Bismarck	O'Neil Cook	Route 1
		Bismarck 71929
Friendship	Millard Fisher	Route 1
Dalark	Vernie Langley	Donaldson
		Route 2
Bethlehem	Chester Hudson	Arkadelphia 71923
		Route 2
Manchester	Kendall Hunter	Arkadelphia 71923
		Route 2
Rock Springs	Sewell Hunter	Arkadelphia 71923
		Route 2
Delight	Clyde Shahan	Arkadelphia 71923
Antoine	Herschel Brooks	Delight 71940
Glenwood	Sidney Baldwin	Antoine
Grant's Chapel	Tom Benedict	Glenwood 71943
Point Cedar	C. V. Knight	Bonnerdale
		Route 1
Gurdon	Charles Cherry	Amity 71921
		Route 1
Mt. Zion	Dick Bridges	Gurdon 71743
		Route 3
Hot Springs, First	Dr. Gerald Fisher	Arkadelphia 71923
		2 Fern
Fountain Lake	Charles Katz	Hot Springs 71901
		Route 7 Box 211
Gardner	Don Harris	Hot Springs 71901
New Salem	Armon Lavender	Pearcy 71964
		Route 11, Box 22
Grand Avenue	Ed Hopper	Hot Springs 71901
		1723 St. Louis
Haven	Thomas Love	Hot Springs 71901
		105 John St.
Oaklawn	Harry Keaton	Hot Springs 71901
		301 Mitchell
Pullman Heights	Earl Cox	Hot Springs 71901
		332 Holly
Tigert Memorial	Earl Smith	Hot Springs 71901
		112 Nickels
Malvern, First	Ray Boyle	Hot Springs 71901
		211 Ash
Keith Memorial	Robert E. Jones	Malvern 72104
		520 Fairview
St. Paul	Bill Orr	Malvern 72104
		2107 Hillcrest
Adkins Memorial	Earnest McDonald	Malvern 72104
		Route 4
Midway	Jim Sibley	Malvern 72104
		Route 1
Rolla	Reese Orr	Donaldson 71941
		Route 1
Leau Fraiss	Bill Ledbetter	Rolla 71967
		Route 1
Mt. Ida	Ernest Matzke	Rolla 71967
Oden	Festal Goss	Sims
Mt. Pine	Earl Rose	Pencil Bluff
Gum Springs	Eloise Ross	Mt. Pine 71956
		Star Route
Murfreesboro	Roland Bryant	Mt. Pine 71956
Japany	Willie Fugit	Murfreesboro 71958
		Route 1
Valley Grove	Oscar Johnson	Murfreesboro 71958
Okolona	Bob Wingfield	Murfreesboro 71958
Center Grove	Clayton Franklin	Okolona 71962
		800 E. Pine
		Gurdon 71743

LITTLE ROCK CONFERENCE

Trinity	Robert McGill	Route 1 Okolona 71962
Piney Grove	Ed Janes	300 Happy Lane Dr. Hot Springs 71901
Shorewood Hills	Franklin Scott	Route 2 Hot Springs 71901
Magnet Cove	Paul Jones	Route 2 Hot Springs 71901
Rockport	Mrs. J. J. Hughes	Route 4 Malvern 72104
Sparkman	Jim Tarkington	Sparkman 71763
Macedonia	William Johnson	Sparkman 71763

Camden District

Church	Name	Mailing Address
Bearden	Cecil Duckworth	Bearden 71720
Thornton	John Scott	Thornton 71766
Bradley	Richard Estes	Rt. 1 Bradley 71826
Camden: Fairview	Randall McKinnis	2715 Hawthorn St. SW Camden 71701
Camden: First	Donald Broach	927 McCulloough Camden 71701
Camden: St. Mark	W. A. Graves, Jr.	641 Sharp Ave. NW Camden 71701
Camden: Timothy	John Curtis	Stephens Road Camden 71701
Buena Vista	John Hodnett	Stephens Highway Camden 71701
Camden: Westside	Charles Claypool	512 Larry Magnolia 71753
Chidester Circuit	Carl Dickinson	Chidester 71726
Columbia Circuit: Harmony	Herschell Taylor	Rt. 3 Magnolia 71753
Philadelphia	J. H. Kirkpatrick	Rt. 3 Magnolia 71753
Unity	Bennie Don Pearson	Rt. 2 Stamps 71860
Dumas	A. B. Caldwell	3719 Hillsboro El Dorado 71730
Lisbon	Ruben Darden	Rt. 1, Box 82 A Smackover 71762
El Dorado: Centennial	John R. Launius	1308 N. Miles El Dorado 71730
El Dorado: First	Frank Thompson	Rt. 5, Box 240 El Dorado 71730
El Dorado: St. Paul	Charles Sullivan	Box 427 El Dorado 71730
El Dorado: Vantrease	Frank Meek	2118 Laurie El Dorado 71730
Emerson	Robert Blackwell	Emerson 71740
Greer's Chapel	Marshall Sanderford	Rt. 4 Magnolia 71753
McNeil	Guy Rebeau	Rt. 1 McNeil 71752
Harmony Grove	Lee Walters	Rt. 3, Box 233 Camden 71701
Lakeside	Gary Robertson	Rt. 3, Box 116 Camden 71701
Holly Springs Circuit: Holly Springs	John E. Alexander	Rt. 2 Bearden 71720

Mt. Olivet	Harry Stone	Rt. 2
Sardis	Lennie Wozencraft	Holly Springs 71746
Mt. Carmel	George Moore	Rt. 2, Box 193
Huttig	Grady Canady	Sparkman 71763
Bolding (none)		Rt. 1, Box 139
Junction City Circuit:		Bearden 71720
Junction City	W. A. Lowery	Huttig 71747
Bethel	R. M. Terry	Junction City 71749
Olive Branch	Wesley Ford	Rt. 2
Kilgore Lodge (none)		El Dorado 71730
Lewisville	Harold Hadden	Rt. 1
Buckner	Arthur Moorehead	Junction City 71749
Bethel	Henry LeMay	Lewisville 71845
Magnolia: Asbury	Howard Stewart	Buckner 71827
Magnolia: First	Bernard Polk	RR, Lewisville 71845
Magnolia Circuit:		803 Buffington
Atlanta	John Chambers, Jr.	Magnolia 71753
Christie's Chapel	Lloyd George	911 Highland
Mt. Pisgah	Harmon Rowe	Magnolia 71753
Ware's Chapel	Jack Phillips	Rt. 5
Wingfield	J. W. Dodson	Magnolia 71753
Marysville	Morris McKinnon	Rt. 5
Silver Hill	D. P. Smith	Rt. 2
Norphlet	Richard Perkins	Emerson 71740
Calion	Ricky Evans	Rt. 2
Parker's Chapel	Jesse McKinnon	Haynesville, La. 71038
Bethel	Wade Wilson	Rt. 1
Pleasant Grove	H. B. Roberson	Emerson 71740
Smackover	Dr. George Warren	Mt. Holly 71758
Stamps	Roy Z. Kimbell	Rt. 1, Mt. Holly 71758
Sardis	C. D. May	Rt. 4, Box 196
Stephens	Keith Lester	El Dorado 71730
Strong	Minor Lewis	Calion 71725
Rhodes Chapel	Crawford Jones	Rt. 1, Box 70
Taylor	William Benefield	El Dorado 71730
New Era	Loy Bridwell	Mt. Holly 71758
Village Circuit:		Rt.
Village	D. D. Crunpler	El Dorado 71730
Lydesdale	Louis Wilson	Drawer R
Ebenezer	Coy Booth	Smackover 71762
Waldo	Crawford Sims	Buckner 71827
Willisville	Paschal Simpson	Rt. 1
Welcome	V. D. Hearne	Stamps 71860
		Stephens 71764
		Strong 71765
		Lawson 71750
		Box 25
		Taylor 71861
		Rt. 1
		Emerson 71740
		Village 71769
		Rt. 4
		Magnolia 71753
		Rt. 1
		Stephens 71764
		Waldo 71770
		Waldo 71770
		Rt. 1, Box 97 A
		Springhill, La. 71075

LITTLE ROCK CONFERENCE

Hope District

Church	Name	Mailing Address
Ashdown Hicks	Jere Stephens Mrs. William Welch	Ashdown 71822 Rt. 3 Ashdown 71822
Blevins Circuit: Bruce Memorial Avery's Chapel	J. V. Hampton Lavon Flaherty	Blevins 71825 Route 1 Nashville 71852
Friendship	W. D. Feathers	Route 1 McCaskill 71847 McCaskill 71847
McCaskill Sweet Home	W. B. Porterfield Carl Brown	Route 5 Prescott 71857 Route 3, Box 904 DeQueen 71832
DeQueen First	Lee Chadburn	
Dierks Circuit: Dierks Green's Chapel	James Arnold Wendell Cox	Dierks 71833 Route 1, Box 87 Dierks 71833
Umpire	Jimmie Sharp	Route Dierks 71833
Doddridge Circuit: Boyd	Wesley Robertson	Route 2 Fouke 71837 Doddridge 71834 Fouke 71837 Doddridge 71834
Doddridge Fouke Olive Branch	R. L. Wilson A. E. Attaway Carl Stuckey	
Emmet Circuit: Emmet	Otis Breed	Box 13 Emmet 71835 1309 S. Hervey Hope 71801
Holly Grove	Jack Hartsfield	Route 3 Prescott 71857
Midway	Theodore Cash	Route 6 Prescott 71857
New Salem	K. W. Williams	
Foreman Circuit: Alleene	Mrs. E. L. Young	Box 47 Alleene 71820 Foreman 71836
Foreman Richmond	Ulys Reid Harlan Grimes	Route Ashdown 71822 Route 2 Ashdown 71822 Wilton 71865
Wade's Chapel	Hamilton David	
Wilton	Mrs. Shirley Beck	
Hatfield Circuit: Hatfield Cove Vandervoort	P. C. Williams Doyle Goode Merritt Russell	Hatfield 71945 Cove 71837 Vandervoort 71972
Hope Circuit: Babel Chapel	Alvin Genchen	General Delivery Saratoga 71859 Route 5, Box 279 Hope 71801
Davis Chapel	Willie Brandon	General Delivery Nashville 71852 1423 S. Walnut Hope 71801
Ebenezer	Logan Coulter, Jr.	
Hope First	A. W. McIver	
Oak Grove Circuit: Fulton Hinton Oak Grove	Fara Harrls W. Y. Jackson Jime Caudle	Fulton 71838 Patmos 71856 1011 W. 6th Hope 71801

Sardis	Loyd Jones	Route 4 Patmos 71856
Horatio Circuit:		
Horatio	Earl Young	Horatio 71842
Williamson	Kenneth C. Irvan	208 Waterman Texarkana 75501
Howard Circuit:		
Wesley	Larry Clardy	Route 5, Box 159 Nashville 71852
Wiley	M. C. May	Route 1, Ozan 71855
Lockesburg Circuit:		
Belleville	Wayne Wall	Lockesburg 71846
Ben Lomond	James Mize, Jr.	Ben Lomond 71846
Kingree	Hester Zachary	Route Lockesburg 71846
Lyons	Luther Barrett	Route 2 Lockesburg 71846
Lockesburg	Billy Coulter	Lockesburg 71846
Lockesburg Larger Parish		
Macedonia	W. R. Counts	Route Lockesburg 71846
Mount Carmel	W. A. Bell	General Delivery Lockesburg 71846
Mount Zion	Mrs. Snowie Brown	Box 317 Horatio 71842
New Hope	Thurman Ramsay	231 W. Driver DeQueen 71832
Turner's Chapel	Caroline Turner	Route 1, Box 131 Foreman 71836
Mineral Springs Circuit:		
Mineral Springs	J. F. Bell	Route 1 Mineral Springs 71851
Wakefield	Sammie White	Route 5 Nashville 71852
Mena		
First Church	William F. Harline	Route 1, Box 346 A. Mena 71953
Old Dallas	Harry Bell	Route 3, Box 723 Mena 71953
Rocky	M. O. Terrell	Route 2 Mena 71953
Mountain View Circuit:		
Cherry Hill	Dean Egger	Star Route 9 Mena 71953
Mountain View	C. J. Harris	Mena 71953
Shady Grove	Bob Fields	Spring St. Mena 71953
Nashville Circuit:		
Biggs Chapel	Waymond Cornish	Route 4 Nashville 71852
Brownstown	J. O. Gentry	Route 1, Box 204 Foreman 71836
Center	John Dillard	Route 5 Nashville 71852
Center Point	Luther Allen	Star Route Nashville 71852
Sweet Home	Ronnie Woods	Route 3 Nashville 71852
Nashville First	Jay Toland	First National Nashville 71852
Bingen	Noel D. Carlton	Route 1 Nashville 71852
Prescott First	Ernest Bolton, Jr.	500 W. Chestnutt Prescott 71857

LITTLE ROCK CONFERENCE

Fairview	R. F. Barnes	868 Martin Prescott 71857
Mount Moriah	C. F. Cross	Route 6 Prescott 71857
Prescott Circuit: Harmony Moscow	C. V. Garrett Carl Lang	Cale 71828 Route 6 Prescott 71857
Pleasant Ridge	C. V. Loudermilk	Route 1 Prescott 71857
Rocky Hill	J. E. Johnson	Bluff City 71722
Rondo	Harold Hanson, Jr.	Route 12, Box 376 Texarkana 75501
Harmony Grove	Marvin Woolard	Route 1, Box 214 Texarkana 75501
Holly Springs	Floyd Langdon	Route 2, Box 127 Fouke 71837
Springhill	Earl Downs	Route Hope 71801
College Hill	William L. Wright	Route 1, Box 597 Texarkana 75501
Garland City Fairview	Joe Singletary Luther L. Miller	Garland City 71839 1517 Linden Texarkana 75501
Ogden Few Memorial	Nathan Furlough, Jr. Holly Perkins, Jr.	Ogden 71853 Route 1, Box 47 Texarkana 75501
Pleasant Hill	Gerald Adcock	Route 1, Box 355C Texarkana 75501
Texarkana First	E. D. Trice	1500 Beech Texarkana 75501
Hall Memorial	Josephine L. Morris	103 Pinehurst Texarkana 75501
Scott Chapel	Larma Johnson	Route 2, Box 115 Lockesburg 71846
Washington Circuit: Ozan Sardis	Norman Bradford Mrs. Guy Greene	Ozan 71855 Route 1 Ozan 71855
St. Paul	Sloman Goodlet	Route 1 Ozan 71855
Washington Wicks Gillham	F. V. Porterfield Louis Mills Mrs. Hazel Stark	Washington 71862 Wicks 71973 Gillham 71841

Little Rock District

Church	Name	Mailing Address
Austin Circuit: Concord	James C. Clement	Route 3 Lonoke
Mount Tabor	Charles Russell	Route 2 Cabot
Mount Zion	Jimmie Taylor	Route 1 Lonoke
South Bend	Carl Jarry	Route 1 Jacksonville
Benton Churches: First Church	J. Kenneth Chambers	322 W. North St. Benton
New Hope	Ray Crowson	2316 Neely Benton
Mt. Carmel	Don Rayburn	414 White Benton

Park View	Charles Dains, Sr.	2018 E. Lakeview
Salem	James F. Kane	Benton
Congo	Earl McGhee	Route 2
Bryant	Dean Boswell, Jr.	Benton
Carlisle	Wesley Hamric	Bryant
Hamilton	Otis Parker	Carlisle
Des Arc	J. Elmer Berry	Route 1
Duncan Circuit	Willie Coffey	Carlisle
Hazen	Marvin Road	Des Arc
De Valls Bluff	Mrs. Gladys Faulkner	4100 Malloy
Little Rock:		Hazen
Asbury	Robert J. Wilson	De Valls Bluff
Capitol View	A. T. Dodd	8 Robinwood
First Church	Dale Booth	315 North Schiller
Galloway	W. H. Griffin, Jr.	6911 Skywood Road
Geyer Springs	Jerry Gardner	6606 Fourche Dam Pike
Henderson	Odell Pfeiffer	8 Southmont Drive
Highland	M. W. Finton	18 Daven Court
Hunter Memorial	A. M. Chambers	8507 Shelly
Markham	David Bentley	3 Daven Court
Oak Forest	A. J. Brown	1 Brooklawn Drive
Pulaski Heights	Tom Williams	1325 South Pierce
St. Andrew	Ken Harrison	921 North Mellon
St. James	Cliff Peck	12 Melinda Lane
St. Luke	Ernest Glover	14 Tanglewood Lane
St. Paul	Courtney Swindler	2707 Welch Street
Trinity	Dr. Kelsey Caplinger	7 Glenridge Road
Wesley	Travis Walton	8117 Leawood
Western Hills	Bill Luce	800 Locust
White Memorial	W. H. Fowler	North Little Rock
Winfield	Guy Dillahunt, Jr.	4 North Meadowcliff
Lonoke	James Nix	2515 South Ringo
Mabelvale	William M. Shepherd	98 White Oak Lane
Mark Chapel	Searcy Piggee	P.O. Box 82
Mount Pleasant	Reuben Highfill	Lonoke
Mountain View	W. E. Pilcher	209 Sibley Road
Martindale	Lexa Clay	13400 Highway 10
Pride Valley	Dr. Allen Rozzell	13500 Colonel Glenn Rd.
Primrose	E. Walter Dixon	Route 5
Sardis	Joe Courtney	Little Rock
Bethel	Winford J. Dorsey	Route 2
St. Paul-Maumelle	Elvin Miller	Bigelow
Traskwood	Mark Jackson	Route 3, Box 349
Ebenezer	Lloyd Burrow	Little Rock
Woodlawn Circuit:		P.O. Box 1
Bethlehem	Bill Casteen	Sweet Home
Providence	Chester Williams	Route 1, Box 62
		Bauxite
		Route 1
		Sheridan
		5009 Conner
		Little Rock
		Haskell
		Route 4
		Benton
		Route 1
		Austin
		Route 1
		Lonoke

LITTLE ROCK CONFERENCE

Monticello District

Church	Name	Mailing Address
Crossett	R. P. Meredith	1000 Hickory Crossett 71653
Dermott Wesley	Swan B. Moss, Jr. Sammy Farrell	Dermott 71638 Box 336 McGehee 71654
Dumas	Rodney Fish	214 Court Dumas 71639 Eudora 71640 Parkdale 71661
Eudora Parkdale Fordyce Ct. Mt. Olive Bethel Parham	Charles Bolding Nobles Barnes Sol Humphrey ***** *****	Eudora 71640 Parkdale 71661 Fordyce 71742 ***** *****
Fordyce Parish Fordyce, First	Frank Wynne	801 Meek Fordyce 71742
Stoney Point	W. H. Henderson	812 Morton Fordyce 71742
Temperence Hill	Edward House	Rt. 1, Box 116 Fordyce 71742
Gould (Bailey Chapel) Dermott (Browns Chapel)	Curtis Dale Mrs. A. L. Miller	Box 76 Gould 71643 219 N. Knox Dermott 71638
Hamburg Parish Extra	Virgil F. Drew	Rt. 3 Hamburg 71646
Extra	Virgil F. Drew	Rt. 3 Hamburg 71646
Fountain Hill Hamburg	Curtis Evans Bruin Cambell	Fountain Hill 71642 409 S. Main Hamburg 71646
Waller's Chapel	German Murphy	Rt. 2 Crossett
Hampton Harrell Faustina	David Grimm Allen Martin A. J. Dunn	Hampton 71744 Harrell 71745 Rt. 1 Hampton 71744
Hermitage Ct. Hermitage Ingalls Martin's Chapel	Harrell Johnston Autrey Hickman Ray Allen Outlaw	Hermitage 71647 Ingalls 71648 Rt. 1 Hermitage 71747
Palestine	Marshall Farrell	Rt. 1 Hermitage 71747
Johnsville Ct. Chidester St. Francis Wilson's Chapel	***** ***** *****	***** ***** *****
Kingsland Ct. Hebron Kingsland New Edinburg Chambersville	Mrs. Willie Mitchell J. H. Garrett E. E. Attwood Edd Gresham	Rt. 1 Kingsland New Edinburg 71660 Rt. 1 Thornton 71766
Lake Village	Henry Anthony	Star Rt. Lake Village 71653
Montrose McGehee (Scotts Chapel)	Lee Simpson Mrs. E. Carter Rand	Montrose 71658 1402 Burk McGehee 71654

McGehee, First	Will Reynolds	16 Fairfield Dr. McGehee 71654
Arkansas City	Jack Wilcox	Arkansas City 71630
Monticello, First	J. C. Nichols, Jr.	706 N. Hyatt Monticello 71655
Monticello Ct.		
Lacey	R. D. Jones	Midway Rt. Monticello 71655
Green Hill	Homer Pace	Rt. 1 Wilmar 71675
Trinity	Owen Farrell	Warren 71671
Portland	Robert Pugh	Portland 71663
Wilmot	Dr. Harold McCormack	Wilmot 71676
Star City	Harry Shannon	Star City 71669
Gould	W. C. Shepherd, Jr.	Gould 71643
Tillar Ct.	Mount Tabor	Route 1
Mount Tabor	Billy Moore	Monticello 71655
Newton's Chapel	Mrs. Mataz Bickham	Rt. 1 Tillar 71670
Selma	Owen Stanford	Rt. 2 Tillar 71670
Tillar	Horace Cox	Tillar 71670
Winchester	J. T. Peacock	Winchester 71677
Warren	Dr. G. F. Wynne	403 W. Pine Warren 71671
Good Hope	Howell Ray Parrish	Rt. 1 Warren 71671
Wagon	Virgil Cathy	Rt. 2 Banks 71631
Watson	Edgar Outlaw	Watson 71674
Wilmar Ct.		
Andrew's Chapel	Idell Daughtery	Wilmar 71675
Mt. Pleasant	Mrs. Doian Raines	R.F.D. Monticello 71655
Rock Springs	Hubert McKeown	Rt. 2 Wilmar 71675
Wilmar	H. E. Broyles	Wilmar 71675
Extension Church:		
Zion	Clyde Lowry	Rt. 3, Box 274 Crossett 71653

Pine Bluff District

Church	Name	Mailing Address
Almyra	Delbert Coose	Almyra 72003
DeLuce Prairie Union		
Altheimer	J. C. Hall	Altheimer 72004
Wabbaseka	Wayne Wassels	Wabbaseka
Bayou Meto	Eddie Lumsden	Rt. 2 DeWitt 72042
Lodges Corner	Nickey Hargrove	Star Rt. Stuttgart
Carthage Circuit	Lloyd Bush	Carthage 71725
DeWitt	Duane Long	111 S. Van Buren DeWitt
England	D. B. Morgan, Jr.	300 SE 6th England
Keo		
Gillett	Frank C. Wolfe	Gillett
Campshed	Bobby Turner	Tichnor
Glendale	J. D. Chambers	Rt. 4 Star City 71667
Grady	G. S. Tribble	Grady 71644

LITTLE ROCK CONFERENCE

Trinity Humphrey	Bobby Nichols Donald Roberts	Star City 71667 Humphrey 72073
Humnoke Leola Circuit	Burl Cooper	Leola 72084
Pine Bluff Churches:		
Carr	Waple Langston	2503 Laurel
First	Offie Lites, Jr.	700 West 33rd
Good Faith-	B. J. Goodman	Rt. 7, Box 698
		Pine Bluff
Sulpher Springs	Bernard Gean	Rt. 8, Box 1280
		Pine Bluff
Hawley	James O. Merritt	1706 Vaughn
Lakeside	Dick Dixon	111 West 37th
St. James	Fulton Walker	1117 West 2nd
St. Luke-	Earl Smith	204 Center
Center Grove	David White	Rt. 3 Box 80
		Sheridan
St. Mark	Mrs. Rolla Benford	1019 Pear
Wesley	Charles Nony	2004 West 15th
Whitehall-	W. F. Moody	201 Roberts
		Pine Bluff
Redfield	James Babcock	Redfield 72132
Rison	Malcolm Attwood	Rison 71665
Mt. Carmel	Lon Hamilton	Rison 71665
Roe	J. T. Davis III	Roe 72134
Hunters Chapel	Ralph Rabeneck	RFD 2
		Stuttgart
Shiloh	Robert Lane	RFD 1
		Almyra 72003
Ulm	M. L. Smith	RFD 2
		Stuttgart
Rowell Circuit		
Mt. Olivet	Grady May	800 W. 30th
		Pine Bluff
Prosperity	Jones Morrison	Rt. 2
		Rison 71665
Union	Lee Coker	Rt. 2
		Rison 71665
St. Charles-	James McCann	St. Charles 72140
Pleasant Grove	T. B. Smith	DeWitt 72042
Sheridan	James French	P.O. Box 431
		Sheridan
Sherrill-	W. B. Albright	Sherrill 72152
Tomberlin	Eugene Neal	Rt. 3
		England 72046
Stuttgart Churches:		
First	Fred Ragland, Sr.	1824 S. Prairie
		Stuttgart 72160
Grand Avenue	J. Dan Clary	P.O. Box 185
		Stuttgart

LOCAL PREACHERS

Arkadelphia District

Name and Title (L.P., L.D., L.E.)

Mailing Address

1973-74

John William Fuller (LP) First Methodist Church, Carlisle, Arkansas
 Phillip Allan Tate (LP) 1729 E. Page Ave., Malvern, Arkansas
 (Military Service)

Camden District

Name and Title (L.P., L.D., L.E.)	Mailing Address
P. D. Alston (L.E. Ret)	817 Rock Island, El Dorado 71730
Edgar T. Baldwin (L.E. Ret)	1410 Martel, Magnolia 71753
John T. Bolding (L.D. Ret)	907 Haynie, El Dorado 71730
R. M. Crain (L.E. Ret)	209 Charlotte Rd., Camden 71701
Hudson C. George (L.D.)	Rt. 5, Magnolia 71753
Boyd W. Johnson (L.E. Ret)	709 Crestwood, Camden 71701
Benny G. Jester (L.P.)	P.O. Box 276, Bradley 71826
John L. Lewis (L.D.)	Waldo
Ernest E. Hays (L.E.)	El Dorado
George Edward Rook	
Ronald E. Wooten	U. S. Navy

Hope District

Name and Title (L.P., L.D., L.E.)	Mailing Address
Mary Gwendolyn Diffie, LP	
Royal S. Dodson, LP	
Dean Egger, LP	
William Joseph Head	
Joe T. Jones, LE	
Robert L. Nix, LP	
Logan Simpson, LP	
Walter Louis Smith, LP	

Little Rock District

Name and Title (L.P., L.D., L.E.)	Mailing Address
Don Armstrong (LP)	5008 Myers St., Little Rock
Jessie W. Blevins (LP)	1606 E. Twin Lakes, Little Rock
Samuel T. Hollowell (LE)	Route 1, Roland
James Pledger (LP)	1601 Louisiana, Little Rock
Sergio Picado (LP)	406 North Palm, Little Rock
K. V. Propst (LP)	6200 Asher Avenue, Little Rock
Jeff Smith (LE)	No. 10 Skyway Drive, Little Rock
Ray Tribble (LP)	2000 Aldersgate Road, Little Rock

Monticello District

Name and Title (L.P., L.D., L.E.)	Mailing Address
Sam W. Farrell	Box 336, McGehee 71654

MISSIONARIES FROM THE CONFERENCE**National Division:**

Miss Lillian Day, 793 North Craig Ave., Pasadena, California
 Miss Mollie F. Stahley, Springfield Weekday School, 1010 Redbud Lane, Springfield, Ohio

World Division:

Rev. W. M. Elder, 96 Katsuragi cho, Chiba shi, Japan
 Miss Norene P. Robken, M.M.C.C. Lodja B.P., 2261 Via Leopoldville, Republic of Congo
 Miss Helen Baird Wilson, 835 Quapaw, Hot Springs, Arkansas 71901
 Rev. George B. Workman, Messmore College, Pauni Garhwal Desl. U.P., India

CONFERENCE SECRETARY'S STAFF

Journal Clerk — Therral Wilson
 Staff Assistant — O. D. Peters

**CLERICAL MEMBERS OF THE GENERAL AND
THE JURISDICTIONAL CONFERENCES****General Conference:**

C. Ray Hozendorf 1601 Louisiana Street, Little Rock,
 Arkansas 72206
 George W. Martin 803 Cupp Dr., Arkadelphia, Arkansas 71923
 Robert E. L. Bearden 723 Center Street, Little Rock,
 Arkansas 72201

Jurisdictional Conference:

Alvin C. Murray 201 S. Hill, El Dorado, Arkansas 71730
 Roy I. Bagley 484 Elaine Ave., S.W., Camden, Arkansas 71701
 Ralph E. Hale 841 Quapaw, Hot Springs, Arkansas 71901
 James E. Major Hendrix College, Conway, Arkansas 72032

Reserves:

J. Edward Dunlap 715 Center St., Little Rock, Arkansas 72201
 Edward Matthews 1500 Olive Street, Pine Bluff, Arkansas 71601
 Arthur Terry 2217 Maul Rd, N.W. Camden, Arkansas 71701

**LAY MEMBERS OF THE GENERAL AND
THE JURISDICTIONAL CONFERENCES****General Conference:**

Gordon B. Carlton P.O. Box E, DeQueen, Arkansas 71832
 Mrs. E. T. Davenport 6624 Longwood Rd., Little Rock,
 Arkansas 72207
 Carl C. Hall 46 Edgehill Rd., Little Rock, Arkansas 72205

Jurisdictional Conference:

S. H. Allman 201 Pecan, Hot Springs, Arkansas 71901
 William M. Shepherd 209 Sibley Road, Little Rock, Arkansas
 72209
 Raymond Hillis 426 S. Main Street, Malvern, Arkansas 72104
 Dale Booth 6911 Skywood, Little Rock, Arkansas 72207

Reserves:

John B. Simpson P.O. Box 389, DeWitt, Arkansas 72042
 Frank Thompson Rt. 5, Box 240, El Dorado, Arkansas 71730
 B. T. Fooks 208 Agee, Camden, Arkansas 71701

III. DAILY PROCEEDINGS

CONFERENCE MINUTES

Monday Afternoon, May 28, 1973 3:40 P.M.

Pre-Service Concert: Prior to the opening of the Conference, a Brass Choir performed in concert.

Opening Celebration: Bishop Eugene M. Frank called the one hundred twentieth session of the Little Rock Annual Conference of the United Methodist Church to order and announced that there would be a business session following the evening worship service. Bishop Frank then began the worship service with sentences from scripture and continued as the Liturgist, addressing the Conference briefly on the needs and mission of the church and leading the Conference in John Wesley's Covenant Service and Holy Communion. The Lay Reader was John E. Blundell. The Deacons were George W. Martin, Roy I. Bagley, Joe E. Arnold and John H. Thompson. The music was presented by the Girls Choir from First United Methodist Church, Hot Springs. David Aston was Organist and Choirmaster. Vocal solos were offered by Lucy Cabe, Fred Arnold and Mary Smith. The Flutist was Daina Hill.

Monday Evening, May 28

7:00 P.M.

Pre-Service Concert: The St. James Bell Ringers of the St. James United Methodist Church of Little Rock performed in concert for the entertainment of the Conference prior to the opening of the evening worship service.

Worship Service: Donald Nolley served as Worship Leader of the evening. He was assisted by Bishop Frank, Edward B. Hollenbeck and Becky Rogers. The music was provided by David Aston, organist, and the Choir from Grand Avenue United Methodist Church, Mrs. John Goff, Choir Director and Ruth Broughton, Organist. Bishop Paul Hardin, Jr., the Conference Preacher, spoke to the Conference on Hebrews 12:ff. saying the Church needs to release:

1. The Brakes of Doubt
2. The Brakes of Indifference
3. The Brakes of Prejudice
4. The Brakes of Extremeism
5. The Brakes of Materialism
6. The Brakes of Fear

Business Session: Bishop Frank called the Conference to order and recognized James Major, Conference Secretary, who announced that the roll call was being taken at the desk in the Fellowship Hall and urged everyone to register. He then announced his staff: Therral Wilson, Journal Clerk, O. D. Peters, Staff Assistant, Jack Wilson, Dale Diffie, Ray Burrow, Tellers and moved their election. They were elected. Mr. Major then announced the Bar of the Conference in front of the Pillars. This was adopted.

Agenda: Alf Eason moved that the evening's business session be limited to the organization of the conference, the hearing of Dr. Walter Hazzard, the United Methodist Youth constitution progress report, and

that the agenda printed in the pre-Conference report be adopted as the agenda of the Conference. It was recorded and adopted.

Bishop Frank introduced Walter Hazzard, president of Philander Smith College, who addressed the Conference on behalf of the college.

United Methodist Youth Constitution Progress Report: Bishop Frank recognized Joe Taylor who introduced Roy Smith, youth delegate from Pine Bluff, who gave a progress report on the preparation of a new Constitution for the Conference United Methodist Youth.

The Conference was adjourned by Arthur Terry who pronounced the benediction.

Tuesday Morning, May 29

8:30 A.M.

Worship Service: Fred Haustein led the Conference in worship. C. C. Hall preached on Mark 1:35 saying that we should not forget the morning prayer for:

- I. The Christian is faced continually with conditions that tend to crush our spirit.
- II. Our safety and strength depend upon our connection with God.
- III. Every day should begin and end on our knees with God.

Business Session: Bishop Frank called the session to order and expressed his appreciation for the Conference's executive secretary for his work in helping the Conference to go smoothly.

Welcome: Bishop Frank recognized George Ivey, host pastor, who introduced Dr. John Trieschmann, Chairman of the Administrative Board of the host church, who welcomed the Conference and introduced the Mayor of Hot Springs, Tom Ellsworth, who also welcomed the Conference to Hot Springs.

Standing Rule Study Committee: Bryan Stephens, secretary of the Conference Committee to Study Standing Rule One read the report of the Committee recommending amendments to Standing Rules 1 and 14 to lay on the table for twenty four hours.

Nominations: Roy I. Bagley, Cabinet Secretary, presented the first nominations of the Cabinet for the various boards and agencies of the Little Rock Annual Conference. G. James Washington was elected as co-chairman of the Board of Missions.

Board of the Ministry: John Ross reported that there have been no complaints against the ministers and recommended that their character be passed. It was done.

David Wilson moved the adoption of the Report of the Board of Ministry. Ed Hollenbeck spoke to the report. Roy I. Bagley offered an amendment to the report which was accepted. The Conference accepted the Report as amended.

Council on Ministries: Alf Eason, Council Director, gave the first report of the Council on Ministries and moved the adoption of the Report. It was done. George W. Martin gave the Second Report of the Council and moved the adoption of the report. C. Ray Hozendorf offered an amendment to the report which was accepted. The Report was adopted. Alf Eason

presented the Proposed Priorities of the Little Rock Annual Conference. Ed Eunlap, Fred Arnold, Mrs. E. T. Davenport, Robert Van Hook, Robert W. Robertson, Thomas A. Abney, J. H. Thompson, Joe Arnold read the report. It was adopted.

Camp Tanako: Joe Arnold presented the report on Camp Tanako and moved its adoption. It was done.

Board of Trustees: O. W. Hoover introduced Harold Flowers who presented the report. Alvin Murray moved to amend the report to delete sections of the report concerning the Mt. Vernon Church and refer it to the appropriate group. The amendment passed. Everett Vinson moved the report be withdrawn, rewritten, and resubmitted. The motion passed.

Courtesy: Robert W. Trieschman presented Mrs. Eugene M. Frank to the Conference which stood and applauded in appreciation.

Charles Ashcraft presented Ewart G. Watts, Editor of Church School Material, who announced a display of Church School Material and his willingness to talk with anyone who wanted to discuss Church School Materials.

Archives and History: Fred Smith, Chairperson of the Commission on Archives and History gave the report of the Commission and moved its adoption, without change. It was done.

Commission on Religion and Race: Harry Bass gave the Commission's report. C. C. Hall called for the appointment of a black District Superintendent. Bill Cheyne moved that the Little Rock Conference petition the North Arkansas Conference to cooperatively work with the Bishop toward the goal of finding and appointing a black District Superintendent for 1974. Alvin Murry moved that the motion be referred to the Commission on Religion and Race. It was done. The Report of the Commission was then adopted.

Board of the Laity: Bill Shepherd, Chairperson of the Board, presented the report of the board. With the addition of the name of the District Lay Leader for the Arkadelphia District it was adopted.

Courtesy: Robert W. Trieschmann presented Harold K. Davis, John Guthrie, Bill Patterson, Matt Ellis, Lee Cate, Earl Hughes, Withers Moore, Francis L. Garrett, Jeff Davis, Rodney Wallace and wife Judy, to the Conference.

Letters of Greetings: The Conference asked the Secretary to send letters of greetings to O. E. Homes, Harold Wilson, Roscoe Walsh, B. T. Fooks, Charles Roe, Leland Clegg, Louis Averitt and P. D. Alston.

Adjournment: The Conference adjourned with the singing of the Doxology.

Tuesday Afternoon, May 29

1:30 P.M.

Pension Hearing: Marshall T. Steel, presiding in Bishop Frank's absence announced that there would be an open hearing on the proposed Pension Plan, that it would be a purely informative plan, and that no official business would be transacted during this hearing. Sidney Good, Chairperson of the Board of Pensions presented the proposed plan to the Conference for discussion. The Conference expressed its appreciation for the work of the Committee.

Marshall Steel turned the gavel over to Bishop Frank.

United Methodist Women: Tootsie Davenport, past President of the Women's Society of Christian Service, Alice Preston, Lucille Nix, President of United Methodist Women, gave the report of the United Methodist Women.

Board of Evangelism: Carl Beard gave the Board's Report No. 1 and moved the adoption of the report. Fred Arnold spoke to the report. Alvin Murray encouraged the Conference to participate in Key 73 during the rest of the year and to prepare for the Methodist Mission to the World in 1975. Michael McHugh, youth delegate, moved to amend Section 4 of the report to read:

"We would urge more emphasis upon youth evangelism. We recognize the importance of Christian nurture in the camping program, and we feel that the need for evangelism with our youth is deeply necessary. We commend youth evangelism efforts through the General Board of the United Methodist Church's new department of youth evangelism, Wesley Foundations, and local United Methodist Youth Fellowships."

Robert W. Trieschmann, James Argue, and Howard Ritchie spoke against the motion. Sam Albright spoke for the amendment. The amendment failed. The Report was adopted. Carl Beard moved the adoption of Report No. 2, and it was adopted.

Board of Christian Social Concerns: Homer Winstead, Co-Chairperson of the Board, gave the board's Report and introduced Mrs. Jennings Shaw, Secretary of the Board, who moved the Report of the Board be accepted. Edward W. Harris, Executive Secretary of the Christian Civic Foundation, spoke of the work of the Foundation. The Report was adopted.

Board of Education: Charles Ashcraft, Chairperson of the Board, presented the Report of the Board, The Wesley Foundation Directors and Board members were elected. The Minister and Directors of Education were elected. Joe Arnold presented the report on Wesley Foundation and introduced Henry A. Ratliff who spoke in appreciation of the Wesley Foundation. George W. Martin reported that the Conference Wesley Foundation Study Committee found the Wesley Foundation to be a valid and justifiable ministry of the United Methodist Church and moved the adoption of the report. It was done.

Hendrix College: James E. Major, Vice-President and Director of Development of Hendrix College, introduced Burvin C. Alread, Vice-President and Treasurer of Hendrix College, who spoke on behalf of Hendrix College reporting that the College would grant 215 degrees this year and that Hendrix graduates were continuing to do well in graduate school.

Perkins School of Theology: J. B. Holt reported that Perkins is expecting the largest entering class this fall to be the largest in twenty years.

St. Paul School of Theology: James L. Gladden reported that St. Paul graduated 44 students this month.

Charles Ashcraft moved the adoption of the Report of the Board of Education.

Board of Health and Welfare Ministries: Norris Steele, Chairperson of the Board, introduced Alice Preston, Co-Chairperson of the Board,

gave the report of the Board and moved its adoption. It was done. Norris Steele moved to amend the article of Incorporations of the Methodist Children's Home by adding as Article VIII;

"Persons who have served for a minimum of 20 consecutive years as a Trustee of the United Methodist Children's Home will be eligible for election as "Life Trustee" with full privileges of a regular Trustee elected by the Annual Conferences. This election as a "Life Trustee" to be made by the Board of Trustees upon the recommendation of its Nominating Committee."

Norris Steele moved the election of John Thompson, Edward Matthews, and B. T. Fooks to the Board of Trustees of the Methodist Children's Home. It was done. Norris Steele presented Articles of Incorporation of Methodist Community, Inc., and James Argue presented A Resolution Concerning The Development Of A Retirement Facility At Aldersgate Camp and moved its adoption. It was done. Norris Steele moved the Adoption of the Articles of Incorporation of Methodist Community, Inc. It was done. Norris Steele presented a Supplement to the Board's report dealing with the Golden Cross offering and moved its adoption. It was done.

Methodist Children's Home: J. Edwin Keith, Superintendent of the Home, spoke to the Conference on behalf of the Home.

Standing Rules: Carr D. Racop presented a proposed change in Standing Rule 3: Memoirs to lay on the table for 24 hours. James Argue moved that the Standing Rules be set aside that the question be considered immediately. The motion passed. The amendment was adopted.

Mt. Sequoyah: N. Lee Cate, Superintendent of Mt. Sequoyah Methodist Assembly spoke to the Conference on behalf of the Assembly and announced a Fifty Year Celebration June 25-28.

Greetings: The Conference asked the Secretary to send greetings to Alfred Knox.

Tuesday Evening, May 29

7:00 P.M.

Pre-Service Concert: Prior to the Evening worship service, the Philander Smith College Choir performed in concert for the entertainment of the Conference.

Evening Worship: Mike Clayton, assisted by Lucille Nix, lead the Conference in worship. The music was presented by the Oaklawn United Methodist Church Choir, Bonnie Hardin, Director, Letha Swihart, Organist. Bishop Paul Hardin, Jr. preached to the Conference on Mark 10: 22-27. In his sermon, "Get on Board", Bishop Hardin said:

"We have some malfunctions in the Church as we must correct them or they will destroy it.

1. The Church is suffering from a Malignant Negativism
2. The Church is suffering from a Generation Gap
3. The Church is suffering a gap between some of the clergy and some of the laity

But the church is the best thing we've got so "Get on Board".

LITTLE ROCK CONFERENCE

Wednesday Morning, May 30

8:30 A.M.

Worship Service: John Workman assisted by David Aston, Conference Organist, led the Conference in Worship. Harold Flowers preached on the 13th Chapter of I Corinthians.

1. Love transforms and brings life.
2. We should all go back home and show love on the local level that God may work His miracle there.

Business Session: Bishop Frank called the session to order and recognized Joe Phillips.

Board of Missions: Joe Phillips nominated Tom Abney as Conference Missionary Secretary and requested Bishop Frank to appoint him to that position. Robert W. Trieschmann and George Tanner presented the Report of the Board of Missions. Robert Van Hook, Chairperson of the Committee on Town and Country, presented the report of the Committee. Joe Phillips moved the adoption of the report and called on Tom Abney who made additional proposals. Joe Phillips moved the adoption of the new proposals. They were adopted and the report as a whole was adopted.

Board of Trustees: O. W. Hoover, Chairperson of the Board, called on Harold Flowers, Co-Chairperson of the Board, who gave the revised report of the Board. The report was accepted.

Courtesy: Bishop Frank presented Bryan Brawner, General Secretary and Treasurer of the Council on Finance and Administration, the Conference stood in appreciation. Mr. Brawner announced that the Little Rock Annual Conference had paid its World Service Apportionment in full and called attention to United Methodist Church's new program of Church Insurance.

Board of Ministry: R. O. Beck called on Gladwin Connell who presented Report No. 2 of the Board and presented those to be received into Probationary Membership: John R. Grigsby, Charles T. Settle, Ellis Eddie Warren, Keenan C. Williams, Mackey C. Yokem and Gerald Meyers. After Bishop Frank examined the candidates before the Conference they were elected to Probationary Membership. John Miles asked for a declaratory decision concerning certain persons who may have been unjustly denied membership in the Conference. James Argue moved.

That upon petition by any candidate for any conference relationship who can document that changes in disciplinary requirements have resulted in an injustice to him or her, The Board of Ministry or the executive committee of the Board of Ministry, upon concurrence, be empowered to petition the Judicial Council in the name of the Little Rock Conference for a declaratory decision as to the candidate's eligibility.

Gladwin Connell informed the Conference on the action of the Board concerning this matter. The motion passed.

Gladwin Connell presented those recommendations for full connection and their spouses. Sam L. Albright, T. Nichols Evans, Kenneth W. Kinard, Clare E. Smith, Michael Velchhoff, Robin McConathy, Daniel C. George,

Ralph Sidney Mann, Jr., William Robert Irvin. After examination before the Conference, the Candidates were received into full connection by the Conference. Those recommended for Deacon's Orders and Elder's Orders were elected as recommended by the Board.

Deacon's Orders:

Diffie, Carl D.
Edwards, J. Wayne
Grigsby, John R.
Ratekin, Gene E.
Roden, Winston

Settle, Charles T.
Warren, Ellis Eddie
Williams, Keenan C.
Yokem, G. Mackey

Elder's Orders:

Albright, Sam L.
Evans, T. Nichols
George, Daniel C.
Kinard, Kenneth W.

McConathy, Robin M.
Smith, Clare E.
Velchoff, Michael A.

Committee on Conference Relation: John Ross gave the report of the Committee, Report No. 3 of the Board of Ministry. It was accepted.

Privilege: Arthur Terry moved that Bishops William C. Martin, Aubrey Gray Walton, and Paul Vernon Galloway be elected to honorary membership in the Little Rock Annual Conference. Bishop Martin, and Bishop and Mrs. Walton were presented to the Conference and elected to honorary membership.

Retirement: Bishop Frank presented the retiring ministers and their spouses: Roy Benjamin Brown, Emanuel Marshall Johnson, William A. Lea, Woodie Daniel Lester, Charlie V. Masburn, Harold Davis Sadler, and Arthur Terry. The ministers addressed the Conference which stood in appreciation.

Service of Commemoration: Carr Dee Racop, Jr., assisted by J. W. Lofton, Otto W. Teague, and Sm Albright, led the Conference in Worship. The music was presented by a choir of ministers directed by Lucy Cabe and accompanied on the Trumpet by Russ Racop. James E. Major preached to the Conference from Isaiah 51:11-16, Matthew 5:1-12, Revelations 7:9-17 saying:

- I. We have been blessed by the contributions of those who have gone before us.
- II. If we want to honor our dead we must give ourselves to rebuilding our moral and spiritual values for which they labored. So let us be faithful stewards of that which our loved ones have left us.

The conference thanked God for His servants who lived and died in His name:

Ministers:

Kenneth M. Goode
Sidney B. Mann
J. D. Montgomery

George R. Townsend
Leonard H. Westphal
Carter Lee Watsen

Wives or Widows:

Mrs. Freda M. James	(widow of Ruel P. James)
Mrs. Sara E. Pickering	(widow of J. Bede Pickering)
Mrs. Georgia S. Rogers	(widow of M. K. Rogers)
Mrs. Louella P. Simpson	(widow of Harry L. Simpson)
Mrs. Julia B. Thomas	(widow of James Thomas)

Lay persons who have given distinguished witness and service in the midst of our conference for many years;

Mrs. T. A. Prewitt (Hughetta)
E. F. Price

Wednesday Afternoon, May 30

2:00 P.M.

Business Session: Bishop Frank called the Conference to order and asked that the Conference stand and sing the first verse of "I am Thine O Lord."

Cokesbury: The representative of the Methodist Publishing House presented a check for \$5,010.87 to the Conference Board of Pensions from the Methodist Publishing House.

Board of Ministry: Gladwin Connell recommended J. Wayne Edwards for associate membership in the Conference and presented him to the Conference. Bishop Frank welcomed him and the Conference elected him to associate membership.

Board of Pensions: Sidney Good, Chairperson of the Board, presented the Board's Report. John Miles moved to amend the last line of Part 3 of section 14 of the Report to read "The regular student is not eligible for pension benefits." Sidney Good spoke for the amendment. George Meyer spoke against the amendment. The motion passed. The Conference accepted the first fourteen sections of the Report. Sidney Good presented section 15 of the Report proposing entrance of the Conference into the Ministers Reserve Pension Plan. Alvin Murray and M. E. Scott spoke against the Report. George Meyer spoke for the Report. Roy Bagley called for the Question and the Conference agreed. The Conference accepted the Report of the Board. Joe Phillips asked that the Conference express its appreciation to the Board for its time and effort. It was done.

Commission on Enlistment for Church Occupations: Sam Jones, Chairperson of the Commission, gave the Report of the Commission, and it was adopted.

1974 Conference: George Ivey, host pastor, introduced Gerald Fisher who expressed Hot Springs First United Methodist Church's joy at having the Conference and extended the church's invitation to the Conference for 1974. C. Ray Hozendorf, pastor of Winfield United Methodist Church introduced Robert Marble, Chairman of the Administrative Board of the Winfield Church, who extended his church's invitation. The Conference accepted Hot Springs First United Methodist Church's invitation.

Insurance Committee: Thomas P. Williams, Jr., Chairperson of the Committee, gave the report of the Committee. It was adopted.

Arkansas Methodist: Roy I. Bagley gave the report of the Joint Commission on the Arkansas Methodist and the Louisiana Methodist and presented John Workman, new editor of the Arkansas Methodist who spoke on behalf of the paper. The cabinet nominating committee nominated members of the Commission. They were elected and the Report of the Commission was accepted.

Nominations: Roy Bagley presented nominations to the Commission on Religion and Race. The nominations were accepted.

Standing Rules: Standing Rule No. 1 was amended to read Nominations: The District Superintendents shall nominate all members of quadrennial and annual boards, commissions and committees, except as otherwise provided, on the basis of qualifications, experience, and dependability. Each District nominating committee will submit in writing to the Annual Conference Nominating Committee a list of qualified suggested nominations for all members of quadrennial and annual boards, commissions, and committees for consideration. All nominees shall be consulted regarding their nomination.

Standing Rule 14 was amended to read Entertainment: The Conference shall meet on a self-entertainment plan, except that the retired ministers shall be entertained from the entertainment fund. Certain proceeds from the offerings shall go to the fund. The entertainment fund shall be administered by three persons, to be named by the cabinet, who will be reporting to the next session of the Annual Conference. All entertainment funds shall be turned over to the Local Church who shall pay per diem directly to the retired ministers. Eligibility shall be determined by the committee of three and shall be paid only for days attended.

Ecumenical Affairs: Robert E. L. Bearden, Chairperson of the Commission, gave the report of the Commission on Ecumenical Affairs. Including nominations to the Board of the State Council of Churches. W. W. Barron and Mouzon Mann reported on the Ecumenical Conference. The Report was adopted.

Study Committee: Mouzon Mann moved that the Conference establish a committee to study district division of the Conference, and the office and work of the Superintendent, that the cost of the study be paid by the Council on Finance and Administrations, that the committee report to the 1974 Conference, and that the committee be composed of the following ministers: George F. Ivey, Clint D. Burleson, Joe R. Phillips, Edwin B. Dodson, Thomas A. Abney, and John Lindsey. The following lay persons: Gene Harwood, Frank Thompson, J. C. Whisnant, Eugene Cobb, Taylor Prewitt, Sidney Good and Homer Winstead.

Minimum Salary: H. O. Richardson gave the Minimum Salary Commission's Report. It was approved.

Constitutional Amendments: Robert Van Hook moved that the Conference defer action on the constitutional amendments until the next session of the Conference. Ed Hollenbeck added that they be printed in the Pre-Conference Report. It was adopted.

Treasurer: Grafton Thomas, Treasurer of the Conference, gave the Treasurer's report. The report was adopted.

Statistics: Bryan Stephens, Conference Statistician, gave his report. It was adopted.

Council on Finance & Administration: C. Ray Hozendorf, Chairperson of the Council, introduced Gerald K. Fincher, Secretary of the Council, who gave the report of the council. It was adopted. C. Ray Hozendorf spoke to the Report. Joe Phillips moved that the Conference Nominating Com-

mittee study the compositions of the Council on Finance and Administration and to balance it so to be fair and representative. The motion passed. The entire report was adopted.

Commissions on Worship and Memoirs: Carr Dee Racop gave the report of the Commissions and it was accepted.

Nominations: Claude Machen and Alice Preston were added to the Board of Retirement Home at Aldersgate.

Minutes: Maurice Webb reported that the minutes had been read and approved, and asked permission to read and approve the remaining minutes. It was approved. James Major moved that the District Superintendents be authorized to name the District Committee on Ministries and Committees on Church Buildings and Locations. This was approved.

Special Appointments: The Conference approved the special appointments.

Moving Date: Roy Bagley moved that moving date be June 7. It was approved.

Adjournment: The Conference voted to adjourn the Conference following the evening service.

Resolutions: James Robken gave the report of the Committee on Resolutions. It was accepted.

Wednesday Evening, May 30

7:00 P.M.

Pre-Service Concert: Prior to the opening of the Worship Service, the Conference was entertained by the Hendrix College Choir, directed by Robert McGill.

Evening Worship Service: Bishop Eugene Frank assisted by Alice Preston, Eddie Robinson, J. O. Clark, Scott Blundell, Richard Butler, Jr., and Rene Racop. Ministers assisting in the service were F. Gladwin Connell, Registrar of the Board of Ministry; R. O. Beck, Chairperson of the Board of Ministry; James E. Major, Conference Secretary; the District Superintendents and a sponsoring Elder selected by each person to be ordained Elder. The music was presented by the choir of First United Methodist Church, Hot Springs, David Aston, organist-choirmaster. The Scripture Lesson for the evening was Ephesians 3:7-9; 4:11-13. Bishop Hardin's sermon was "Preach The Word", in which he said Laymen ask many things about a prospective preacher, but one thing they always ask is, "Can he preach." Now a good preacher can sound more than one note. A good preacher can sound the notes of 1. Faith, 2. Learning, 3. Personal Experience, 4. Consecration, 5. Authority of Christ, 6. Evangelism, 7. Conviction in Love, and 8. Inspiration.

Gladwin Connell presented the persons to be ordained Deacon. Bishop Frank examined the candidates and ordained Carl D. Diffie, J. Wayne Edwards, John R. Grigsby, Harrison Eugene Ratekin, Winston Roden, Charles T. Settle, Ellis Edward Warren, Keenan C. Williams and G. Mackey Yokem Deacons of the United Methodist Church. Gladwin Connell presented those to be ordained Elders. Bishop Frank examined the candidates and assisted by the District Superintendents and certain elders, ordained Samuel L. Albright, T. Nichols Evans, Daniel C. George, William Robert Irwin, Kenneth W. Kinard, Robin M. McConathy, Clare Elaine Smith, and Michael A. Velchoff Elders of the United Methodist Church. The Con-

ference united in the hymn, "A Charge To Keep, I Have."

Appointments: The appointments of the preachers were placed by each exit.

Adjournment: Bishop Frank adjourned the Conference with a benediction.

Respectfully submitted
Therral Wilson
Journal Clerk

OFFICIAL CERTIFICATION: This is to certify that the foregoing, with Resolutions, Reports, Disciplinary Questions, Appointments and other items of the printed Journal is a complete and correct record of the Little Rock Conference of The United Methodist Church, held in First United Methodist Church, Hot Springs, Arkansas, May 8-30, 1973, and that it was adopted by the Conference as its official record.

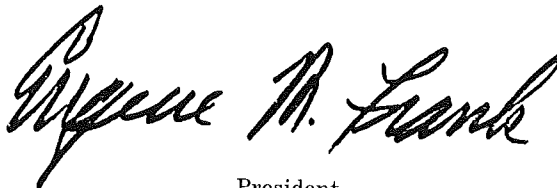

President

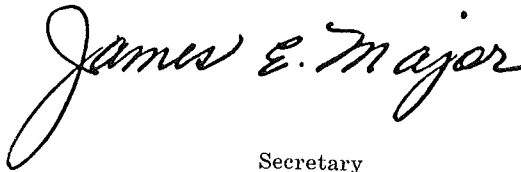

Secretary

Certificate of Ordination

This is to certify that, at Hot Springs, Arkansas, on the 30th day of May, 1973, I ordained under the election of the Little Rock Conference of the United Methodist Church.

Carl D. Diffie

J. Wayne Edwards

John R. Grigsby

Harrison Eugene Ratekin

Winston D. Roden

Charles T. Settle

Ellis Edward Warren

Keenan C. Williams

G. Mackey Yokem

As Deacons in The United Methodist Church

At the same time and place, I, assisted by several Elders, ordained under the election of the Little Rock Conference of The United Methodist Church.

*Samuel L. Albright
T. Nichols Evans
Daniel C. George
William Robert Irvin*

*Kenneth W. Kinard
Robin M. McConathy
Clare Elaine Smith
Michael A. Velchhoff*

As Elders in The United Methodist Church



Eugene M. Frank
Bishop

IV. Disciplinary Questions

THE BUSINESS OF THE ANNUAL CONFERENCE

The Minutes of the Little Rock Annual Conference held in Hot Springs, Arkansas from May 28, 1973, through May 30, 1973. Bishop Eugene M. Frank, presiding. Date when organized 1854. Number of this session, One hundred twentieth.

Part I. Organization and General Business

1. Who are elected for the quadrennium: (§ 661.6, 877)
 - Secretary: James E. Major
Address: Hendrix College; Conway, Arkansas 72032
 - Statistician: Bryan Stephens
Address: 1610 S. Prairie St., Stuttgart, Arkansas 72160
 - Treasurer: Grafton Thomas
Address: P. O. Box 6009, Little Rock, Arkansas 72206
2. Is the Annual Conference incorporated? (§ 661.1). No
3. Bonding and auditing:
 - a) What officers handling funds of the conference have been bonded, and in what amounts? (§ 881, 1408). Grafton Thomas, \$125,000.
 - b) Have the books of said officers or persons been audited? (§ 877, 881, 1408). Yes
4. What conference councils, boards, commissions, and committees have been appointed or elected? (Answer Yes or No for agencies listed; use blank lines to list additional regularly elected boards, commission, and committees of your conference.)
 - a) Councils:
 - Council on Ministries. Yes
 - Council on Finance and Administration. Yes
 - b) Boards:
 - Board of Church and Society. No

Board of Global Ministries. No
 Board of the Ministry. Yes
 Board of Trustees of the Annual Conference. Yes
 Evangelism Board of Discipleship. No
 Board of Higher Education and Ministry. No
 Board of Pensions. Yes
 Other Conference boards:
 Christian Social Concerns
 Education
 Health and Welfare Ministries
 Laity

c) Commissions:

Commission on Enlistment for Church Occupations. Yes
 Commission on Religion and Race. Yes
 Commission on Archives and History. Yes
 Commission on Equitable Salaries. Yes
 Other conference commissions:
 Ecumenical Affairs
 Episcopal Residence
 Arkansas Methodist

d) Committees:

Committee on Investigation. Yes
 Other Conference committees:
 Insurance, Joint, Disability, Memoirs, Minutes, Public Worship,
 Resolutions, Higher Education

e) Conference United Methodist Women. Yes

f) District Boards of Church Location and Building. Yes

g) District Committees on the Ministry. Yes

5. Have the secretaries, treasurers, and statisticians kept their respective records according to the forms prescribed by The United Methodist Church (§ 664.6). Yes

6. What is the report of the statistician? (See report Statistical pages of Journal.)

7. What is the report of the treasurer? (See report Statistical pages of Journal.)

8. What are the reports of the district superintendents as to the status of the work within their districts? (See Reports Section of Journal.)

9. What is the schedule of equitable salaries for pastors? (§ 892). See report of the Minimum Salary Commission.

10. What amount has been apportioned to the pastoral charges within the conference to be raised for the support of the district superintendents for the ensuing year? (§ 876) An amount equal to 10% of all pastors' salaries. Salaries (including \$1,200 for utilities) \$13,400 Travel Expense \$4,600. Total \$18,000

11. What amount has been apportioned to the pastoral charges within the conference to be raised for the support of the pension and benefit programs of the Conference? (§ 1260.4, 6). An amount equal to 25% of the Pastors' Salaries. Also \$285,000 a year for 8 years.

12. What are the apportionments to this conference?

- a) For the World Service Fund! \$181,000
- b) For the Episcopal Fund? An amount equal to 1¼ of all pastor's salaries.
- c) For the General Administration Fund? \$11,553.
- d) For the Interdenominational Cooperation Fund? \$7,702.
- e) For the Ministerial Education Fund? \$70,559.

LITTLE ROCK CONFERENCE

- f) For the Black College Fund? \$46,146.
- g) For the Temporary General Aid Fund? \$14,267.

13. What is the percentage division between world service and conference benevolences for the current year: (§ 870) World Service? 54% Conference benevolences 46%

14. What United Methodist institutions or organizations are approved by the conference for pension responsibility? (§ 1259.4f) The Methodist Children's Home, Wesley Foundations, Program Council, Mt. Sequoyah Assembly, Christian Civic Foundation.

15. Conference and District lay leaders (§ 1050)
- a) Conference lay leader: Name William M. Shepherd
Address: 209 Sibley Road, Little Rock, Ark.
 - b) Associate conference lay leaders. See report of Board of Laity.
 - c) Who are district and associate district lay leaders? (§ 1057). See See report of Board of Laity.
16. What local churches have been:
- a) Organized? (§ 142). None
 - b) Merged? (§ 1438). None
 - 1) United Methodist with United Methodist — None.
 - 2) Other Mergers — None.
 - c) Discontinued or abandoned? (§ 130, 351.2, 1441). None
 - d) Relocated and to what address? None
 - e) Changed name of church? Ex: "First" to "Trinity". None
 - f) Transferred into this Conference from other United Methodist conference(s) and with what membership? (§ 668).
 - 1) This year

Name	Membership
All from former Southwest Conference	
Arkadelphia District	
Haven, Hot Springs	28
Caddo Gap, Glenwood	
Valley Grove, Murfreesboro	32
Camden District	
Mt. Moriah, near Chidester	48
McDonald, Lewisville	
Hope District	
Hall Memorial	17
Scott Chapel	
Davis Chapel, Hope	13
Babel Chapel, Saratoga	16
Ebenezer, Nashville	26
New Hope, DeQueen	16
Mt. Zion, Horatio	30
Turner Chapel, Foreman	65
Mt. Carmel, Lockesburg	32
Macedonia, Lockesburg	30
Wiley's Chapel, Clow	29
Wesley Chapel, Centerpoint	35

Little Rock District

Little Rock:

Duncan	32
Sweet Home	
Wesley	314
White Memorial	137
Mark Chapel and	
St. Paul, Maumelle	178
Hensley	
St. James, Lonoke	110

Monticello District

Bethel, New Edinburg	
Mt. Olive, Fordyce	
Brown Chapel	86
Bailey Chapel	
Scott's Chapel	
St. Francis	111
Wilson Chapel	15

Pine Bluff District

St. James, Pine Bluff
 St. Mark, Pine Bluff
 Hensley
 Parham Chapel, Carthage

2) Previously this quadrennium. None

g) What other changes have taken place in the list of churches? None

17. What changes have been made in district and charge lines?
 Arkadelphia District: Adkin Memorial removed from St. Paul Parish
 and added to Keith Memorial. Monticello District: Chambersville
 removed from Fordyce Parish and added to Kingsland Ct. Trinity,
 Warren removed from Hermitage Ct. and added to Lacey and Green
 Hill to form the Monticello Ct.

Part II. Pertaining to Ministerial Relations

18. Are all the ministerial members of the conference blameless
 in their life and official administration? Yes

19. Who constitute the Conference Committee on Investigation?
 (§ 1540.1). Joe R. Phillips, Jr., Palmer Garner, Edward B. Hollenbeck,
 R. O. Beck, Fred D. Arnold, E. L. Morgan. Reserves: Osborne E.
 White, Kirvin A. Hale, John F. Walker, James F. Richardson.

20. Who are eligible to be appointed as:

- a) Full-time lay pastors? (§ 348.1) and what progress has each made in
 the course of study? See Report of Board of the Ministry
- b) Part-time lay pastors? (§ 348.2) and what progress has each made
 in the course of study? See Report of the Board of the Ministry
- c) Student lay pastors? (§ 348.3) and in what schools are they enrolled?
 See Report of the Board of the Ministry

21. What ministers in good standing in other Christian churches
 have been approved under the provisions of Par. 376.5 for service
 as pastors of charges? Gerald Myers

LITTLE ROCK CONFERENCE

22. a) What lay pastors are granted pension credit on account of approved full-time service during the past year? (§ 1259.3b) NOTE: Only pastors listed in question 20a the previous year are eligible to receive credit under this paragraph.) John P. Abshure, Robert C. Armstrong, Roger E. Armstrong, Aultus M. Block, Harold S. Botteron, Welcome R. Burleson, Carl D. Diffie, Bun Gantz, Earl Mathis, H. E. Ratekin, Guy J. Downing, David M. Dunnaway, W. Edward Eagle, Hursel R. Richert, Autrey J. Sirmon, Robert E. Woody.

b) What ministers of other Christian churches, qualifying under the provisions of Par. 376, are granted pension credit on account of approved fulltime service during the past year? None

23. What preachers, coming from other Christian churches, have had their orders recognized?

- a) As deacons? Gerald Myers
- b) As elders? None

NOTE: If your conference has admitted or ordained persons to accommodate another conference, list these persons in Question 34 only. If persons have been admitted or ordained by another annual conference to accommodate your conference, list these persons in Questions 24-33, whichever are appropriate, giving the date and name of the accommodating conference.

24. Who have been admitted from other Christian churches? (§ 376-376.3) (List Alphabetically—See note preceding question 24)

- a) As Associate Members?
- b) As Probationary Members? Gerald Myers
- c) As Members in Full Connection?

25. Who have been admitted as Associate Members? (§ 323) (List Alphabetically—See note preceding question 24) J. Wayne Edwards

26. Who are admitted as Probationary Members? (List Alphabetically—See note preceding question 24)

- a) With degrees from accredited or approved colleges and credits from accredited or approved school of theology? (§ 327) John R. Grigsby, Charles T. Settle, Ellis Edward Warren, Keenan C. Williams, G. Mackey Yokem.
- b) With degrees from colleges not accredited by the University Senate and credits from accredited or approved school of theology? (§ 328.1) None
- c) With degrees from accredited or approved college or university, 2 years advanced study beyond requirement for Associate Membership and 2 years of service as an Associate Member. (§ 328.2) None

27. Who are continued as Probationary Members and what progress have they made in their ministerial studies? (§ 329)

- a) As students in approved schools of theology? G. Coleman Akin, D. Travis Langley, Harold G. Rogers, Eston H. Williams
- b) As graduates of approved schools of theology? William A. Eason, Larry W. Pearce, Don L. Eubanks
- c) In the advanced ministerial course of study? R. T. Jarrell, W. Shelton Kilgore, Robert W. Robertson, Larry R. Williams

28. Who are discontinued as Probationary Members? (§ 369) None

29. Who are admitted into full connection? (§ 333) (List alpha-

betically—See note preceding question 24) Samuel L. Albright, T. Nichols Evans, Daniel C. George, William Robert Irwin, Kenneth W. Kinnard, Robin M. McConathy, Ralph S. Mann, Clare Elaine Smith, Michael A. Velchoff.

30. Who have been elected deacons? (§ 311, 312) (List alphabetically—See note preceding question 24)

- a) As lay pastors? (Par. 311, 312.1) Carl D. Diffie, Harrison Eugene Ratekin, Winston D. Roden
- b) As Associate Members? (Par. 311) J. Wayne Edwards
- c) As Probationary Members? (Par. 311, 312.2) John R. Grigsby, Charles T. Settle, Ellis Edward Warren, Keenan C. Williams, G. Mackey Yokem

31. Who have been ordained deacons? (List alphabetically—See note preceding question 24) Carl D. Diffie, J. Wayne Edwards, John R. Grigsby, Harrison Eugene Ratekin, Winston D. Roden, Charles T. Settle, Ellis Edward Warren, Keenan C. William, G. Mackey Yokem

32. Who have been elected elders: (§ 314) (List alphabetically—See note preceding question 24)

- a) Theological graduates? (§ 314.1) Samuel L. Albright, T. Nichols Evans, Kenneth W. Kinnard, Robin M. McConathy, Clare Elaine Smith, Michael A. Velchoff
- b) Probationary Members previously Associate Members? (314.2) Daniel C. George, William Robert Irwin

33. Who have been ordained elders? (List alphabetically—See note preceding question 24) Samuel L. Albright, T. Nichols Evans, Daniel C. George, William Robert Irwin, Kenneth W. Kinnard, Robin M. McConathy, Clare Elaine Smith, Michael A. Velchoff.

34. Who have been admitted or ordained to accommodate other conferences: (See note preceding question 24)

- a) Admitted: None
 - As Associate Members? None
 - As Probationary Members? None
 - As Members in Full Connection? None
- b) Ordained after election by this conference:
 - Deacons? None
 - Elders? None
- c) Ordained after election by other conferences:
 - Deacons? None
 - Elders? None

35. Who are readmitted? (Par. 372-374)

- a) As Associate Members? None
- b) As Probationary Members? None
- c) As Members in Full Connection? None

36. What retired members have been made effective:

- a) As Associate Members? None
- b) As Members in Full Connection? None

37. Who have been received by transfer? (List alphabetically. If Probationary Member or Associate Member, so indicate. See note preceding question 24)

Name	Conference	Date
William A. Cheyne	North Arkansas	May 28, 1973

LITTLE ROCK CONFERENCE

Robert A. Boyd Clanton	North Arkansas	May 30, 1973
Harold K. Davis	Missouri East	May 30, 1973
William D. Haake	Texas	July 10, 1972
Emanuel J. Johnson	North Arkansas	May 1, 1973
Robin M. McConathy	Texas	May 25, 1973

38. Who have been transferred out? (List alphabetically. If Probationary Member or Associate Member, so indicate. See note preceding question 24)

Name	Conference	Date
J. W. Loftin	Oklahoma	June 1, 1973
Ferris W. Norton	Missouri East	May 30, 1973
Robert E. Price	Western New York	May 30, 1973
William B. Springer	North Georgia	June 1, 1972
Charles E. Watt	North Georgia	May 30, 1973
John S. Workman	North Arkansas	May 30, 1973

39. Who have had their conference membership terminated? (If Associate or Probationary Member, so indicate. Give date when this action became effective.)

- By voluntary location? (Par. 367.1) None
- By involuntary location? (Par. 367.2) None
- By Annual Conference action? (Par. 368) None
- By surrender of ministerial office? (Par. 370.1) None
- By withdrawal to unite with another church? (Par. 370.2) None
- By withdrawal under complaints or charges? (Par. 370.3) None
- By judicial procedure (expelled)? (Par. 1540) None

40. Deceased (List alphabetically)

- What Associate members have died during the year? None
- What Probationary Members have died during the year? None
- What Members in Full Connection have died during the year? Effective: None

Name	Date of Birth	Date of Death	Date received into Full Connection
Kenneth M. Goode	August 9, 1901	April 18, 1973	1959
Sidney B. Mann	March 26, 1886	March 3, 1973	1913
J. D. Montgomery	August 11, 1879	December 2, 1972	1927
Carter L. Watson	March 11, 1904	October 12, 1972	1949
Leonard H. Westphal	March 1, 1913	December 31, 1972	1942

- What lay pastors have died during the year?
George R. Townsend

41. Who are the supernumerary ministers and for what number of years consecutively has each held this relation? (¶ 358) Leland Gary Goldman (2)

42. Who are granted sabbatical leave? (¶ 356) (Give date when this relation became effective) None

43. Ministry in non-church related special appointments (without pension credit). (¶ 352.7, 392)

- Who have been approved this year for appointment to ministry in non-church related special appointments by action of the Annual Conference? John W. Shafer
- Who have previously been approved for appointment to ministry in non-church related special appointments by action of the Annual Conference? Gerald C. Dean, E. Eugene Erfird, William C. Gentry, Frank V. Hilliard, Donald A. Lau, W. Edgar Outlaw, Grover A. Zinn, Jr.

- c) Who have been returned to the itineracy from non-church related special appointments by action of the bishop and cabinet? (§ 392)
None

44. What actions have been taken concerning disabled ministers and lay pastors? (§ 357. NOTE: Disability leave is a relationship that must be granted *annually* by action of the Annual Conference. Persons listed here should not be listed as retired under questions 45 and 46.)

- a) Who were granted disability leave since the last Annual Conference session? (§ 357.2) (Give effective dates and indicate if Probationary Member or Associate Member) None
b) Who have had their disability leave terminated since the last conference session? (§ 357.5) (Give effective date of terminations)
Dewey L. McCauley A.M. May 30, 1973 He has been granted the retired relationship.
c) Who are granted disability leave at this session? (If Probationary Member or Associate Member, so indicate.) Harold Sellers Bailey, Claud Clark (A.M.), Winston Hudnall, C. Everette Patton, Jess W. Taylor (A.M.), Leonard D. Yates (A.M.)
d) What lay pastors have been recommended by the Joint Committee on Disability for disability benefits during the ensuing year? (To be answered by the Board of Pensions.)

45. What members in Full Connection have been retired? (List alphabetically giving full name—first, middle, last—in that order)

- a) This year? Roy Benjamin Brown, Emanuel M. Johnson, William A. Lea, Woddie Daniel Lester, Charlie V. Mashburn, Harold D. Sadler, Arthur Terry
b) Previously? Fred L. Arnold, H. A. F. Ault, Clem Baker, S. T. Baugh, Robert S. Beasley, H. O. Bolin, W. T. Bone, Irl Bridinthal, W. H. D. Bright, William E. Brown, Francis Brown, W. R. Burks, C. D. Cade, A. C. Carraway, Vernon Chalfont, Leland Clegg, J. L. Criswell, Roland Darrow, Roy E. Farr, E. D. Galloway, J. M. Hamilton, Fred R. Harrison, W. Neill Hart, Herston Holland, O. E. Holmes, J. L. Hoover, H. W. Jinske, T. T. McNeil, Marion W. Miller, Patrick H. Myers, Robert B. Moore Sr., John H. Oliver, Giles B. Pixley, Charles H. Roe, A. C. Rogers, J. D. Rogers, Doyle Rowe, Claude R. Roy, E. Clifton Rule, John W. Rushing, M. E. Scott, Ralph Sewell, James A. Simpson, Kenneth L. Spore, Marshall T. Steel, Otto W. Teague, James C. Tyus, R. C. Walsh, George W. Warren, Curtis W. Williams, and James W. Workman

46. What Associate Members have been retired: (List alphabetically giving full name—first, middle, last—in that order.)

- a) This Year? D. L. McCauley
b) Previously? Bruce Bean

47. Who have been recognized as retired lay pastors?

- a) This year? None
b) Previously? P. D. Alston, John T. Bolding, R. M. Crain, W. M. Crow, DeWitt Harbeson, W. R. Johnson, C. E. Lawrence, Charles E. Messer, W. C. Onstead, M. T. Rose, Walter I. Small.

48. Who are appointed to attend school? (§ 352.8) (List alphabetically all those whose prime appointment is to attend school)

- a) Associate Members? None
b) Probationary Members? G. Coleman Akin, John R. Grigsby, Travis D. Langley, Ellis Edward Warren, Eston H. Williams, Jr., Keenan C. Williams, G. Mackey Yokem
c) Members in Full Connection? Claude E. Barron, Robert L. Moore, Jerry K. Yarbrough

LITTLE ROCK CONFERENCE

49. What is the number of:
 Pastoral charges? 192
 Local churches? 368
50. a) What is the number of lay pastors? 32
 b) Changes in ministerial membership. What is the number of ministers
- | | | |
|--------------------------|---|-----------------------------|
| Received as Associate | Members? 1 | Retired made effective? 0 |
| Received as Probationary | Members? 6 | Discontinued? (§ 369) 0 |
| Received into Full | Connection? 9 | Located? (§ 367.1-2) 0 |
| Transferred In? 6 | Transferred Out? 6 | Terminated? (§ 368) 0 |
| Transferred Out? 6 | Received from other Christian churches? 0 | Withdrawn? (§ 370.1-2-.3) 0 |
| Readmitted? 0 | | Expelled? (§ 1540) 0 |
| | | Deceased? 5 |
51. What is the number of ministerial members of the Annual Conference?

Categories	Members in Full Connection	Probationary Members	Associate Members
Pastors and District Superintendents	121	10	15
Special Appointments	19	0	0
Appointed to Ministries in Non-Church Related Special Appointments	9	9	0
Appointed to Attend School	3	7	0
On Sabbatical Leave	0	0	0
Disability Leave	3	0	3
Supernumerary	1	0	0
Retired	58	0	2
Total Number Ministerial Members	214	17	20
Grand Total, All Conference Ministerial Members	251		

52. What other personal notation should be made? During the past year a part of the former Southwest Conference of the Central Jurisdiction has been merged with the Little Rock Conference. The following ministers are added to the rolls of the Conference: **Retired Relationship:** R. B. Brown, W. H. D. Bright, E. M. Johnson, W. D. Lester, Patrick H. Myers, John H. Oliver, C. H. Roe, J. C. Tyus. **Effective Relationship:** W. H. Bass, J. T. Counts, W. H. Flowers, C. C. Hall, Elijah Morgan, W. H. Pigeo, Negail R. Riley, William Robinson, Jr., Lloyd Smith, T. E. Snow, J. W. Lofton was also admitted, but transferred to the Oklahoma Conference. Carter L. Watson has also been recognized as having been a member of the Little Rock Conference, but he died during the year.

Part III. Concluding Business

53. Where shall the next Conference Session be held? First United Methodist, Hot Springs, Arkansas

54. What changes have been made in appointments since last Annual Conference Session? (Attach list) (Include Special Appointments and give effective dates of all changes)

Arkadelphia District:

James F. Richardson moved from Gurdon to become Associate Minister at First Church, Hot Springs, January 1, 1973.

Therral E. Wilson was appointed to Gurdon on January 15, 1973.

W. C. Onstead (Retired, Lay Pastor) was moved from Rolla-Leau Fraiss to Mountain Pine-Gum Springs, April 15, 1973.

Camden District:

Arthur Terry was appointed to Westside in Camden on January 15, 1973.

John T. Dill was appointed to Marysville-Silver Hill on January 15, 1973.

Hope District:

Charles O. Walthall was appointed to Prescott on January 15, 1973.

A. L. Roberts, a local preacher, was appointed to Mt. View Circuit formerly a part of the Hatfield Ct. on January 15, 1973.

On January 15, 1973 the Hatfield Circuit was left to be supplied.

Little Rock District:

Gerald Fincher was appointed to Mabelvale on January 15, 1973.

Fred H. Haustein was appointed to St. Andrews, Little Rock on January 15, 1973.

D. Ed McCullough, a Lay Pastor, was appointed to Traskwood-Edenezer on February 1, 1973.

Irl Bridenthal, a retired minister, was appointed to supply Galloway, Little Rock, on February 1, 1973.

Herston R. Holland, Retired, was appointed to the Woodlawn Ct. on January 1, 1973.

Monticello District:

Autrey J. Sirmon, a Lay Pastor, was appointed to the Tillar Ct. on January 15, 1973.

Pine Bluff District:

Harold D. Hansford was appointed Associate Minister, First Church, Pine Bluff, on January 15, 1973.

William A. McLean, an Associate Member, was appointed to Grady-Trinity on January 15, 1973.

W. Edward Eagle, a Lay Pastor, was appointed to St. Charles-Pleasant Grove on January 15, 1973.

Larry R. Williams, a member on trial, was appointed to St. Luke-Center Grove on January 15, 1973.

A. J. Lightfoot, an Associate Member, was appointed to the Rowell Circuit on February 1, 1973.

55. Where are the preachers stationed for the ensuing year? (Attach list of appointments including special appointments. List all special appointments according to categories of annuity claims—¶ 1208)

- c) Who have been returned to the itineracy from non-church related special appointments by action of the bishop and cabinet? (§ 392) None
44. What actions have been taken concerning disabled ministers and lay pastors? (§ 357. NOTE: Disability leave is a relationship that must be granted *annually* by action of the Annual Conference. Persons listed here should not be listed as retired under questions 45 and 46.)
- Who were granted disability leave since the last Annual Conference session? (§ 357.2) (Give effective dates and indicate if Probationary Member or Associate Member) None
 - Who have had their disability leave terminated since the last conference session? (§ 357.5) (Give effective date of terminations) Dewey L. McCauley A.M. May 30, 1973 He has been granted the retired relationship.
 - Who are granted disability leave at this session? (If Probationary Member or Associate Member, so indicate.) Harold Sellers Bailey, Claud Clark (A.M.), Winston Hudnall, C. Everette Patton, Jess W. Taylor (A.M.), Leonard D. Yates (A.M.)
 - What lay pastors have been recommended by the Joint Committee on Disability for disability benefits during the ensuing year? (To be answered by the Board of Pensions.)
45. What members in Full Connection have been retired? (List alphabetically giving full name—first, middle, last—in that order)
- This year? Roy Benjamin Brown, Emanuel M. Johnson, William A. Lea, Woddie Daniel Lester, Charlie V. Mashburn, Harold D. Sadler, Arthur Terry
 - Previously? Fred L. Arnold, H. A. F. Ault, Clem Baker, S. T. Baugh, Robert S. Beasley, H. O. Bolin, W. T. Bone, Irl Bridinthal, W. H. D. Bright, William E. Brown, Francis Brown, W. R. Burks, C. D. Cade, A. C. Carraway, Vernon Chalfont, Leland Clegg, J. L. Criswell, Roland Darrow, Roy E. Farr, E. D. Galloway, J. M. Hamilton, Fred R. Harrison, W. Neill Hart, Herston Holland, O. E. Holmes, J. L. Hoover, H. W. Jinske, T. T. McNeil, Marion W. Miller, Patrick H. Myers, Robert B. Moore Sr., John H. Oliver, Giles B. Pixley, Charles H. Roe, A. C. Rogers, J. D. Rogers, Doyle Rowe, Claude R. Roy, E. Clifton Rule, John W. Rushing, M. E. Scott, Ralph Sewell, James A. Simpson, Kenneth L. Spore, Marshall T. Steel, Otto W. Teague, James C. Tyus, R. C. Walsh, George W. Warren, Curtis W. Williams, and James W. Workman
46. What Associate Members have been retired: (List alphabetically giving full name—first, middle, last—in that order.)
- This Year? D. L. McCauley
 - Previously? Bruce Bean
47. Who have been recognized as retired lay pastors?
- This year? None
 - Previously? P. D. Alston, John T. Bolding, R. M. Crain, W. M. Crow, DeWitt Harbeson, W. R. Johnson, C. E. Lawrence, Charles E. Messer, W. C. Onstead, M. T. Rose, Walter I. Small.
48. Who are appointed to attend school? (§ 352.8) (List alphabetically all those whose prime appointment is to attend school)
- Associate Members? None
 - Probationary Members? G. Coleman Akin, John R. Grigsby, Travis D. Langley, Ellis Edward Warren, Eston H. Williams, Jr., Keenan C. Williams, G. Mackey Yokem
 - Members in Full Connection? Claude E. Barron, Robert L. Moore, Jerry K. Yarbrough

LITTLE ROCK CONFERENCE

49. What is the number of:
 Pastoral charges? 192
 Local churches? 368
50. a) What is the number of lay pastors? 32
 b) Changes in ministerial membership. What is the number of ministers
- | | |
|--|------------------------------|
| Received as Associate
Members? 1 | Retired made effective? 0 |
| Received as Probationary
Members? 6 | Discontinued? (§ 369) 0 |
| Received into Full
Connection? 9 | Located? (§ 367.1-2) 0 |
| Transferred In? 6 | Terminated? (§ 368) 0 |
| Transferred Out? 6 | Withdrawn? (§ 370.1-.2-.3) 0 |
| Received from other Christian
churches? 0 | Expelled? (§ 1540) 0 |
| Readmitted? 0 | Deceased? 5 |
51. What is the number of ministerial members of the Annual Conference?

Categories	Members in Full Connection	Probationary Members	Associate Members
Pastors and District Superintendents	121	10	15
Special Appointments	19	0	0
Appointed to Ministries in Non-Church Related Special Appointments	9	0	0
Appointed to Attend School	3	7	0
On Sabbatical Leave	0	0	0
Disability Leave	3	0	3
Supernumerary	1	0	0
Retired	58	0	2
Total Number Ministerial Members	214	17	20
Grand Total, All Conference Ministerial Members	251		

52. What other personal notation should be made? During the past year a part of the former Southwest Conference of the Central Jurisdiction has been merged with the Little Rock Conference. The following ministers are added to the rolls of the Conference: **Retired Relationship:** R. B. Brown, W. H. D. Bright, E. M. Johnson, W. D. Lester, Patrick H. Myers, John H. Oliver, C. H. Roe, J. C. Tyus. **Effective Relationship:** W. H. Bass, J. T. Counts, W. H. Flowers, C. C. Hall, Elijah Morgan, W. H. Pigeo, Negail R. Riley, William Robinson, Jr., Lloyd Smith, T. E. Snow, J. W. Lofton was also admitted, but transferred to the Oklahoma Conference. Carter L. Watson has also been recognized as having been a member of the Little Rock Conference, but he died during the year.

Part III. Concluding Business

53. Where shall the next Conference Session be held? First United Methodist, Hot Springs, Arkansas

54. What changes have been made in appointments since last Annual Conference Session? (Attach list) (Include Special Appointments and give effective dates of all changes)

Arkadelphia District:

James F. Richardson moved from Gurdon to become Associate Minister at First Church, Hot Springs, January 1, 1973.

Therral E. Wilson was appointed to Gurdon on January 15, 1973.

W. C. Onstead (Retired, Lay Pastor) was moved from Rolla-Leau Fraiss to Mountain Pine-Gum Springs, April 15, 1973.

Camden District:

Arthur Terry was appointed to Westside in Camden on January 15, 1973.

John T. Dill was appointed to Marysville-Silver Hill on January 15, 1973.

Hope District:

Charles O. Walthall was appointed to Prescott on January 15, 1973.

A. L. Roberts, a local preacher, was appointed to Mt. View Circuit formerly a part of the Hatfield Ct. on January 15, 1973.

On January 15, 1973 the Hatfield Circuit was left to be supplied.

Little Rock District:

Gerald Fincher was appointed to Mabelvale on January 15, 1973.

Fred H. Haustein was appointed to St. Andrews, Little Rock on January 15, 1973.

D. Ed McCullough, a Lay Pastor, was appointed to Traskwood-Edenezer on February 1, 1973.

Irl Bridenthal, a retired minister, was appointed to supply Galloway, Little Rock, on February 1, 1973.

Herston R. Holland, Retired, was appointed to the Woodlawn Ct. on January 1, 1973.

Monticello District:

Autrey J. Sirmon, a Lay Pastor, was appointed to the Tillar Ct. on January 15, 1973.

Pine Bluff District:

Harold D. Hansford was appointed Associate Minister, First Church, Pine Bluff, on January 15, 1973.

William A. McLean, an Associate Member, was appointed to Grady-Trinity on January 15, 1973.

W. Edward Eagle, a Lay Pastor, was appointed to St. Charles-Pleasant Grove on January 15, 1973.

Larry R. Williams, a member on trial, was appointed to St. Luke-Center Grove on January 15, 1973.

A. J. Lightfoot, an Associate Member, was appointed to the Rowell Circuit on February 1, 1973.

55. Where are the preachers stationed for the ensuing year? (Attach list of appointments including special appointments. List all special appointments according to categories of annuity claims—¶ 1208)

V. Appointments

Arkadelphia District

George W. Martin, District Superintendent (4)

Amity	Ralph E. Hemund	(11)
Arkadelphia:		
First	John P. Miles	(4)
Saint Andrew-Hollywood	David F. Prothro	(2)
Bismarck-Friendship	(David M. Dunnaway)	(9)
Dalark Circuit	J. Wayne Edwards, A.M.	(3)
Delight Circuit	(Vurl E. Bland)	(1)
Glenwood Parish	George G. Kerr	(1)
Gurdon-Mt. Zion	Therral E. Wilson	(2)
Hot Springs:		
First	George F. Ivey	(7)
Associate	James F. Richardson	(2)
Fountain Lake	O. W. Hoover	(5)
Gardner-New Salem	(Robert E. Woody)	(2)
Grand Avenue	Ralph E. Hale	(5)
Haven-Caddo Gap	T. E. Snow	(1)
Oaklawn	Carlos E. Martin	(1)
Pullman Heights	James E. Robken	(2)
Tigert-Morning Star	Dorsie T. Caldwell, A.M.	(2)
Malvern:		
First	Charles G. Ashcraft	(4)
Keith	W. W. Barron	(1)
St. Paul Parish	Doyne E. Graham	(2)
Mt. Ida-Oden	William D. Haake	(1)
Mountain Pine-Gun Springs	(W. C. Onstead)	(1)
Murfreesboro-Japany	Ray Burrow	(2)
Okolona Circuit	Robert W. Trieschmann	(2)
Piney Grove	(Charlie V. Mashburn)	(1)
Shorewood Hills Circuit	(George W. McCoy)	(3)
Sparkman Parish	John L. Prothro, A.M.	(1)
Wesley Foundation	Robert W. Trieschmann	(2)
Special Appointments With Annuity:		
Student, St. Paul School of Theology	G. Coleman Akin	(2)
Student, Perkins School of Theology	Travis D. Langley	(2)
Special Appointments Without Annuity:		
Chaplain, U. S. Army	Winslow Brown	
Chaplain, U. S. Army	Billy Howard Cox	
Chaplain, U. S. Army	Gerald K. Hilton	
Chaplain, U. S. Navy	Rodney C. Wallace	
Staff, Perkins School of Theology	Clare Elaine Smith	
Student, Scarritt College	Claude E. Barron	
District Council on Ministries:		
Arkansas Methodist	James F. Richardson	
Church & Community Worker	Mrs. Grace Dwyer	
Commissioner: Methodist Children's Home	Cecil Cupp, Sr.	
Evangelism	Robert W. Trieschmann	
Education	Ralph E. Hale	
Missions	David F. Prothro	
Social Concerns	Carlos E. Martin	
Stewardship	Charles G. Ashcraft	
TRAFCO	Ray Burrow	

Worship	Therral E. Wilson	
Age Level Co-Ordinators:		
Children	Mrs. L. H. (Ruth) Smith	
Adults	George F. Ivey	
Family	Doyne E. Graham	

Camden District

Roy I. Bagley, District Superintendent (5)

Bearden-Thornton	Michael A. Velchoff	(1)
Bradley	(Winston D. Roden)	(2)
Camden:		
Fairview	George A. Tanner	(3)
First	Clint D. Burleson	(2)
Associate	Kenneth W. Kinard	(2)
St. Mark	Louis L. Averitt	(2)
Timothy-Buena Vista	James E. Ford, A.M.	(2)
Westside	(Arthur Terry)	(2)
Chidester Circuit	(Larry W. Martineau)	(2)
Columbia Circuit	(Richard D. Justice)	(3)
Dumas-Lisbon	(Nolen Brown)	(2)
El Dorado:		
Centennial	Robert W. Jackson, A.M.	(2)
First	Alvin C. Murray	(8)
Associate	Ralph S. Mann	(4)
St. Paul	F. Gladwin Connell	(5)
Vantrease	James E. Shaddox	(2)
Emerson	(Leland Clegg)	(5)
Greers Chapel-McNeil	TBS	
Harmony Grove	Robert C. Ekberg, A.M.	(5)
Huttig	(Finas P. Corie)	(2)
Holly Springs Circuit	(Royal S. Dodson)	(1)
Junction City Circuit	E. Stanley Wagner, A.M.	(6)
Lewisville-Buckner	Joe W. Hunter	(3)
Liberty-Louann	TBS	
Magnolia:		
Asbury	Don F. Nolley	(3)
First	Howard L. Williams	(5)
Associate	William A. Eason	(1)
Campus Minister		
Southern State College	Allen B. Bonsall	(5)
Magnolia Circuit	(Welcome R. Burleson)	(13)
Marysville-Silver Hill	John T. Dill	(2)
Norphlet-Calion	(John P. Absure)	(1)
Parker's Chapel-Bethel	James B. Swain	(5)
Pleasant Grove	(Earl C. Mathis)	(4)
Smackover	John F. Walker	(2)
Stamps Parish	Robert W. Johnson	(4)
Stephens	John B. Ross	(3)
Strong-Rhodes Chapel	(Oscar A. Haire)	(3)
Taylor-New Era	Calvin L. Miller, A.M.	(3)
Village Circuit	Allen B. Bonsall	(1)
Waldo-Willisville	J. Frank Hamm	(3)
Welcome	Veo E. Green, A.M.	(2)
Extension Churches:		
Kilgore Lodge	TBS	
Mt. Moriah	(C. H. Roe)	(1)
Lewisville	(H. A. Davie)	(1)

Special Appointments With Annuity:

Student, Perkins School of Theology Ellis Edward Warren (1)

Special Appointments Without Annuity:

Faculty, Oberlin College Grover A. Zinn, Jr.

Faculty, Southern State College Donald A. Lau

Cokesbury, Dallas, Texas Sam L. Albright

Counselor, Magale Manor (James Brown)

Mental Health Center, El Dorado Robin M. McConathy

District Council on Ministries:

Publishing Interest & Communication John B. Ross

Education & Christian Vocations F. Gladwin Connell

Ecumenical Affairs John T. Dill

Evangelism John F. Walker

Health & Welfare & Children's Home B. T. Fooks

Missions George A. Tanner

Christian Social Concerns Mrs. Trebie Shaw

Stewardship Clint D. Burleson

Town & Country Louis L. Averitt

Pensions Howard L. Williams

TRAFCO Kenneth W. Kinard

Worship Don F. Nolley

Age-Level Coordinators:

Children Mrs. John B. Ross

Youth Mrs. Henry Crook

Young Adults Allen B. Bonsall

Adults Robert Johnson

Family James H. Shaddox

Others by virtue of their offices:

Frank Thompson, Partee Tuberville, W. A. Geddie, Dr. Myron Shofner, R. E.

Weaver, Mrs. Allen B. Bonsall

Hope District

D. Mouzon Mann, District Superintendent (2)

Ashdown William A. Cheyne (1)

Blevins Circuit R. T. Jarrell (2)

DeQueen John O. Alston (2)

Dierks Circuit (Aultus M. Block) (2)

Doddridge Circuit TBS (1)

Emmet Circuit (Frank A. Williams) (1)

Foreman Circuit A. Richard Poss, A.M. (3)

Hatfield Circuit (Ben Gantz) (1)

Hope Circuit (H. A. Davie) (5)

Hope

First Norris Steele (4)

Oak Grove Circuit (William J. Head) (2)

Horatio Circuit (Guy J. Downing) (3)

Howard County Circuit J. T. Counts (10)

Lockesburg Circuit J. R. Callicott, A.M. (13)

Lockesburg Larger Parish (John H. Oliver) (3)

Mena Shelton W. Kilgore (1)

Mineral Springs Circuit Horace M. Grogan (1)

Mountain View Circuit TBS

Nashville-Bingen David B. Wilson (2)

Nashville Circuit (Bruce H. Bean) (2)

Prescott Circuit TBS

Prescott, First Charles O. Walthall (2)

Rondo Circuit (Roger Armstrong) (2)

LITTLE ROCK CONFERENCE

Springhill	(Carl Dean Diffee)	(2)
Texarkana:		
College Hill-Garland	Fred R. Smith, A.M.	(1)
Fairview-Ogden	W. Darrell Bone	(3)
Few Memorial	Dorothy M. Claiborne	(1)
First	Edwin B. Dodson	(2)
Associate	Charles T. Settle	(1)
Hall Memorial	TBS	
Washington Circuit	(John W. Rushing)	(2)
Wickes-Gilham Circuit	(DeWitt Harberson)	(4)
Special Appointment With Annuity:		
Student, Perkins School of Theology	Keenan C. Williams	(1)
Special Appointment Without Annuity:		
Student, University of Arkansas	Jerry K. Yarbrough	
District Council on Ministries:		
Arkansas Methodist	John Oliver	
Education and Christian Vocations	David B. Wilson	
Ecumenical Affairs	Dorothy M. Claiborne	
Evangelism	W. Shelton Kilgore	
Health & Welfare & Children's Home	David Dickinson	
Missions	William A. Cheyne	
Publishing Interest	Edwin B. Dodson	
Social Concerns	John O. Alston	
Stewardship	Charles O. Walthall	
Town & Country	Fred R. Smith	
TRAFCO	W. Darrell Bone	
Worship	Norris Steele	
Age-Level Coordinators:		
Children	Mrs. W. Darrell Bone	
Youth	Charles T. Settle	
Young Adults	Jerry Seitz, DeQueen	
Family	Mrs. J. Percy Purifoy, 2400 E. 24th	
	(75501) Texarkana	
Chairman Council on Ministries	Norris Steele	

Little Rock District

J. Edward Dunlap, District Superintendent (2)

Austin Circuit	George C. Bailey	(2)
Benton:		
First	Edward B. Hollenbeck	(4)
New Hope-Mt. Carmel	T. G. Poss, A.M.	(2)
Park View	Daniel C. George	(1)
Salem-Congo	Loyd A. Perry	(2)
Bryant	Albert M. Elder	(3)
Carlisle-Hamilton	William A. Stewart, Jr.	(1)
DesArc-New Bethel	Bennie G. Ruth	(5)
Duncan-Sweet Home	C. C. Hall	(1)
Hazen-DeValls Bluff	Kirvin A. Hale	(2)
Hickory Plains Circuit	(Steven D. Barker)	(1)
Little Rock:		
Asbury	Fred H. Arnold	(2)
Capitol View	Thomas J. Nation	(2)
First	Robert E. L. Bearden	(14)
Associate	Maurice C. Webb	(14)
Galloway	(Irl Bridenthal)	(2)
Geyer Springs	Rayford L. Diffie	(5)
Henderson	Robert M. VanHook II	(3)

Highland	Louis M. Mulkey	(1)
Hunter	T. Nichols Evans	(1)
Markham	Carr Dee Racop	(1)
Oak Forest	David M. Hankins, Jr.	(2)
Pulaski Heights	James B. Argue	(10)
Associate	O. D. Peters	(9)
Associate	Howard S. Ritchie	(4)
St. Andrew	Fred Haustein	(2)
St. James	Joe R. Phillips, Jr.	(5)
St. Luke	Alfred DeBlack	(4)
St. Paul	J. Robert Scott	(7)
Associate	Don L. Eubanks	(1)
Trinity	Joseph E. Taylor	(6)
Wesley Foundation-Mountain View	G. Sam Jones	(3)
Wesley	W. Harry Bass	(2)
Western Hills	Robert W. Robertson	(5)
White Memorial Chapel	TBS	
Winfield	C. Ray Hozendorf	(2)
Lonoke:		
First	Michael R. Clayton	(4)
St. James	W. H. Pigeo	(1)
Mabelvale	Gerald Fincher	(2)
Mark Chapel	Elijah Morgan	(3)
Mount Pleasant	Louis M. Mulkey	(1)
Pride Valley	(W. Neill Hart)	(4)
Primrose	Carl E. Beard	(1)
Sardis-Bethel	Harold Gene Rogers	(1)
St. Paul-Maumelle	William H. Robinson	(4)
Traskwood-Ebenezer	(Ed McCulloch)	(2)
Woodlawn Circuit	(Herston Holland)	(2)
Special Appointments With Annuity:		
Superintendent, Methodist Children's Home ..	J. Edwin Keith	(13)
Director, Conference Council on Ministries	Alf A. Eason	(3)
Associate Director, Conference Council on		
Ministries	R. O. Beck	(1)
Executive Director, Christian Civic		
Foundation	Edward W. Harris	(2)
Student, Perkins School of		
Theology	Eston H. Williams, Jr.	(2)
Student, Perkins School of Theology	Mackey Yoken	(1)
Special Appointments Without Annuity:		
Vice President, Hendrix College	James E. Major	(13)
Missionary to Japan	William M. Elder	
Chaplain, U. S. Air Force	Jeff E. Davis	
Chaplain, U. S. Air Force	Ralph Van Ledingham	
Chaplain, Veterans Administration	(James W. Workman)	
Student, University of Chicago	Robert L. Moore	
Counselor, Woodbridge Senior High		
School	Gerald C. Dean	
Arkansas Release Guidance Foundation	E. Eugene Eifird	
Supernumerary Relation	Leland Gary Goldman	(2)
Board of Global Ministries	Negail R. Riley	
Chaplain, Veterans Administration	John W. Shafer	(1)
District Council on Ministries:		
Arkansas Methodist	Robert W. Robertson	
Education and Christian Vocations	Fred H. Haustein	
Ecumenical Affairs	Robert W. Scott	
Evangelism	Joe Taylor	
Methodist Children's Home	James B. Gannaway	

LITTLE ROCK CONFERENCE

Missions	Albert Elder
Publishing Interest	Robert E. L. Beardon
Social Concerns	Louis M. Mulkey
Stewardship	C. Ray Hozendorf
Town & Country	Robert Van Hook
TRAFCO	O. D. Peters
Worship	Michael R. Clayton
Age-Level Coordinators:	
Children	Mrs. Sheila M. Hurt
Youth	Mrs. Vicki Allen
Young Adults	Daniel C. George
Adults	William A. Stewart
Family	Carr Dee Racop, Jr.
Chairman Council on Ministries	Edward B. Hollenbeck

Monticello District

Everett M. Vinson, District Superintendent (3)

Crossett	Harold K. Davis	(1)
Dermott-Wesley	Cagle E. Fair	(3)
Dumas	Arnold Simpson	(5)
Eudora-Parkdale	Harold Wilson	(3)
Fordyce Circuit	(R. B. Brown)	(1)
Fordyce Parish	Rufus F. Sorrells	(3)
Gould-Dermott	(G. G. Troupe)	(8)
Hamburg Parish	Virgil Bell	(4)
Hampton-Harrell	Gerald F. Myers	(2)
Hermitage Circuit	(Autrey J. Sirmon)	(1)
Johnsville Circuit	(C. H. Roe)	(25)
Kingsland Circuit	(Elam Turner)	(7)
Lake Village-Montrose	Clyde N. Swift	(3)
McGehee:		
First Church-Arkansas City	Palmer Garner	(5)
Scott's Chapel	(D. W. Terry)	(3)
Monticello	William D. Elliot	(4)
Monticello Circuit	(Wayman Mann)	(2)
Portland-Wilmot	Robert L. Riggin	(2)
Star City-Gould	Calvin D. Mitchell	(3)
Tillar Circuit	(Harold S. Botteran)	(1)
Warren Parish	Joe E. Arnold	(1)
Watson	(Fred L. Arnold)	(5)
Wesley Foundation	Thomas A. Abney	(3)
Wilmar Circuit	Thomas A. Abney	(3)
Zion	TBS	
Special Appointment With Annuity:		
Superintendent, Mt. Sequoyah Assembly	N. Lee Cate	(5)
Special Appointment Without Annuity:		
Faculty, Ecumenical Institute	Frank V. Hilliard	
District Council on Ministries:		
Arkansas Methodist	Arnold Simpson	
Education and Christian Vocations	Joe E. Arnold	
Ecumenical Affairs	Harold Wilson	
Evangelism	Clyde N. Swift	
Methodist Children's Home-		
Health & Welfare	R. B. Newcome	
Missions	Thomas A. Abney	
Publishing Interest	Rufus F. Sorrells	
Social Concerns	Harold K. Davis	
Stewardship	Palmer Garner	

Town & Country	Robert L. Riggin	
TRAFCO	Cagle E. Fair	
Worship	Calvin D. Mitchell	
Age-Level Coordinators:		
Children	Mrs. N. J. Garrett	
Youth	Virgil Bell	
Young Adults	Calvin D. Mitchell	
Adults	Joe E. Arnold	
Family	William D. Elliott	
Chairman Council on Ministries	Palmer Garner	

Pine Bluff District

Virgil D. Keeley, District Superintendent (2)

Almyra-DeLuce	Connie A. Robbins	(2)
Alzheimer-Wabbaseka	H. O. Richardson	(2)
Bayou Meto-Lodges Corner	W. Robert Irvin	(3)
Carthage Circuit	(M. E. Scott)	(6)
DeWitt	Thurston Masters	(10)
England-Keo	Osborne E. White	(1)
Gillett-Campshed	Dale L. Diffie	(3)
Glendale	Larry W. Pearce	(1)
Grady-Trinity	W. A. McLean, A.M.	(2)
Humphrey-Humnoke	(Harold D. Sadler)	(1)
Leola Circuit	(Fred W. Hunter)	(2)
Pine Bluff:		
Carr	Carl V. Matthew	(5)
First	John W. Lindsay	(10)
Associate	Harold D. Hansford	(2)
Good Faith-Sulphur Springs	Don R. Williams	(2)
Hawley	Herman G. Bonds	(2)
Lakeside	Edward G. Matthews	(3)
Associate	Larry W. Pearce	(1)
St. James	W. H. Flowers	(2)
St. Luke-Center Grove	Larry R. Williams	(2)
St. Mark-Carthage-Hensley	Lloyd Smith	(1)
Wesley	Robert A. Regnier	(4)
Whitehall-Redfield	Robert A. Boyd Clanton	(1)
Rison-Mount Carmel	(Hursel Richert)	(4)
Roe Circuit	Curtis E. Monroe	(1)
Rowell Charge	A. J. Lightfoot, A.M.	(2)
St. Charles-Pleasant Grove	(Warren E. Eagle)	(2)
Sheridan	Jack A. Wilson	(5)
Sherrill-Tomberlin	(H. E. Ratekin)	(2)
Stuttgart:		
First	Bryan W. Stephens	(1)
Grand Avenue	George G. Meyer	(1)
Special Appointments With Annuity:		
Student, Perkins School of Theology	John R. Grigsby	(1)
Special Appointments Without Annuity:		
Chaplain, U. S. Navy	Withers B. Moore	
Resident Hospital Chaplain, Medical Center, Purdue, Indiana	W. Edgar Outlaw	
District Council on Ministries:		
Arkansas Methodist	Bryan Stephens	
Education and Christian Vocations	Jack A. Wilson	
Ecumenical Affairs	Ed Matthews	
Evangelism	Carl Matthew	

Health and Welfare Children's Home -

Missions	Bob Regnier
Publishing Interest	Dale Diffie
Social Concerns	George G. Meyer
Stewardship	Herman Bonds
Town and Country	H. O. Richardson
TRAFCO	Robert Irvin
Worship	Harold Flowers
Age-Level Coordinators:	
Children	Mrs. Larry Williams
Youth	Harold Hansford
Young Adults	Larry Williams
Adults	Mrs. Hazel Dabney
Family	Larry Pearce
Chairman Council on Ministries	John W. Lindsay

Transfers In:

William D. Haake, Elder from the Texas Conference (July 15, 1972)
 Emanuel J. Johnson, Elder from the North Arkansas Conference
 (May 1, 1973)
 Harold K. Davis, Elder from the Missouri East Conference (May 30, 1973)
 Robert A. Boyd Clanton, Elder from the North Arkansas Conference (May
 30, 1973)
 William A. Cheyne, Elder from the North Arkansas Conference (May 30, 1973)
 Robin M. McConathy, Elder from the Texas Conference (May 30, 1973)

Transfers Out:

William B. Springer, Deacon on Trial to the North Georgia Conference (June 1,
 1972)
 John S. Workman, Elder to the North Arkansas Conference (May 30, 1973)
 Ferris W. Norton, Elder to the Missouri East Conference (May 30, 1973)
 J. W. Loftin, Elder to the Oklahoma Conference (May 30, 1973)
 Robert E. Price, Elder to the Western New York Conference (May 30, 1973)
 Charles E. Watt, Deacon on Trial to the North Georgia Conference (May 30, 1973)

Appointments By Special Vote of The Conference

Gerald C. Dean, Counselor, Woodbridge Senior High School
 E. Eugene Eifird, Arkansas Release Guidance Foundation
 William C. Gentry, Faculty, Henderson State College
 Frank V. Hilliard, Faculty, Ecumenical Institute
 Donald A. Lau, Faculty, Southern State College
 W. Edgar Outlaw, Resident Chaplain, Medical Center, Purdue, Ind.
 John W. Shafer, Chaplain, Veterans Administration
 Jerry K. Yarbrough, University of Arkansas
 Grover A. Zinn, Jr., Faculty, Oberlin College

Appointment of Commissioned Worker of the Board of Global Ministries

Ray Tribble, Director, Aldersgate United Methodist Camp

VI Reports

THE COUNCIL ON MINISTRIES

Director's Report

The most exciting activity within the Council on Ministries during the past year has been the development of the "listening process." From the beginning the Council has sought to determine the needs of local churches, districts, and the conference. Once these needs were determined, we have provided activities designed to meet the needs. But during the past year, the listening process has been sharpened. The District Superintendents, the District Councils, the Conference Council, the Boards, Commissions, Committees and Agencies have all been seeking to determine basic needs. The meeting of the Conference Council immediately following Mid-Year Board Meetings was devoted exclusively to "listening." This is all in keeping with your Council Director's concept of ministry. The staff of your Council on Ministries is committed to determining the needs, and then channelling activities through the District Councils that will meet the needs of the local churches.

During the year the following types of program activity were promoted: (1) Workshops under the leadership of General Board personnel, largely on a conference basis, and (2) Workshops in local churches, sub-districts, or districts under the leadership of Conference personnel. All such program activity has resulted as our response to expressed need.

Mrs. John L. Tucker, Coordinator of Children's Ministries, has done a superb job of implementing program activities in the Children's Age Level. These activities include: Choir Festivals and Choir Camps, Elementary Camps at Tanako, Local, District, and Conference Arts and Crafts Festival, Coaching Conference and Vacation Church School Clinics.

The Rev. Joe E. Arnold, Associate Director, administers a camping program of outstanding significance. The youth activities of the conference are designed not only to utilize the leadership of youth today, but also to enhance the church leadership of the future.

The Rev. John H. Thompson, Associate Director, serves well in any administrative activity assigned to him; but is especially significant in his ministry as a liaison person during this period of merger.

TRAFCO and Publishing Interests are very important committees of the Council on Ministries. On recommendation of the TRAFCO Committee, we request that the Conference Council on Finance and Administration continue to support TRAFCO with an allocation of \$3,500.00, and that the Council on Finance and Administration emphasize the importance of the observance of TRAFCO Sunday, the fourth Sunday in October, with the emphasis on raising the 10c per member offering. We further request the Council on Finance and Administration to continue to emphasize the observance of TRAFCO Sunday by including as in the past, under the section, Special Days and Appeals, this statement: "TRAFCO Sunday, the fourth Sunday in October, 10c per member."

We recommend that persons in local churches responsible for the use of Audiovisual Resources, make full use of the new catalogue which includes not only those resources available through the Little Rock Conference, but also those available in the North Arkansas Conference.

We recommend that every district director of TRAFCO secure a listing of Audiovisuals owned by local churches in the district, and which they would be willing to lend to other churches of the district, and that such listings

be available to the pastors of that district.

Plans are underway now for the Chairman of the TRAFCO Committee, the Librarian, and the Council Director to meet at regular intervals to consider the purchase of new resources.

On recommendation of the Publishing Interests Committee we recommend: (1) That consideration be given to opening a Publishing House Outlet in Little Rock, (2) That our churches give full support to the **Arkansas Methodist**, (3) That **Together** and other national church publications be distributed as widely as possible. As a minimum, copies of these periodicals could be included in Church libraries, (4) That our churches purchase and use United Methodist Church School literature. We call particular attention to "Our Living Bible Series" for adults, and the new youth literature — both to be released in the fall, 1973, (5) That all United Methodists purchase books and supplies from the United Methodist Publishing House.

Now a final word: Your Council Director wishes to express sincere appreciation to Bishop Eugene Frank, the Cabinet, the Council Staff, the Council on Ministries, and to every local pastor and church. Without the splendid cooperation we have received, the development of our comprehensive program of activities would be impossible.

ALF A. EASON, Director
Council on Ministries

PROPOSED PRIORITIES FOR THE LITTLE ROCK ANNUAL CONFERENCE

(To be submitted to the Annual Conference, May 29, 1973 for the Calendar Year 1974)

I. PURPOSE: The purpose of the Little Rock Conference shall be:

1. To proclaim the gospel of Jesus Christ;
2. To challenge our own members to a deeper involvement with God;
3. To train leadership that the program of the local church may be enhanced;
4. To listen and learn from all individuals and groups that seek a voice in their own destiny;
5. To participate in ecumenical activity with the recognition that Christianity encompasses more than any single denomination;
6. To seek justice for all humankind under God;
7. To labor for peace that reflects God's harmony with the world;
8. To develop a workable plan for fulfilling these purposes.

II. PRIORITIES:

Basic Priority I - Commitment, Renewal and Nurture.

1. A strong program of evangelism with active ministerial and lay participation. (Board of Evangelism)
2. The recruiting and training of Confirmation Classes in each local church on an annual basis. (Board of Evangelism)
3. The development of a program of Christian Education involving the training of teams from each district in a conference-wide coaching conference - the district teams will then train leaders in the local churches. (Board of Education - Conference Council Staff)

Basic Priority II - New Ways of Operation in the Church.

1. The Annual Conference makes firm commitment to implement program through organization of and the practical use of District Councils on Ministries. (Conference Council - Cabinet - District Councils.)
2. Communication.
 - A. New ways of listening to the local church. (The Listening Process: Questionnaires, the bishop, the district superintendents, the Conference Council Staff, the board and agency chairmen, and the Council on Ministries - Local, District, Conference.)
 - B. New ways of communicating to the local church. (Conference Council, Conference Council Staff, publications, Cabinet, District Councils on Ministries, Boards and Agencies.)
3. The use of Conference and General Boards as resource personnel. (Conference Council Staff)
4. Clarification of initiating and implementing responsibility in program. (Annual Conference Structure Committee - Discipline)
5. An active effort to serve the churches better through Parish Development. (Board of Missions - Task Group who attended Kansas City Meeting - Area Commission on Religion and Race)
6. The provision of missionary education, interpretation, and promotion. (The Cabinet - the Conference Council Staff - Board of Missions)
7. Ecumenical Activity: Arkansas Council, schools, and conferences. (Commission on Ecumenical Affairs)
8. Recruitment for Church Related Occupations. (Commission on Enlistment - Board of the Ministry)
9. Celebration of 50th Anniversary, Mt. Sequoyah, June 24-28, 1973. (Conference Council Staff - Bishop)

Basic Priority III - A relevant, living theology, that confirms belief in Jesus Christ in terms of contemporary attitudes and values.

1. A study of the theological position of Methodism - Doctrinal Standards. (Board of Education - Conference Council Staff - the Board of Managers of Pastors' School)
2. The setting up of Bible Conferences, Seminars, and other learning experiences. (Board of Evangelism - Board of Education)
3. The encouragement of variety in forms of public worship. (Commission on Worship.)
4. The implementation of the training program of Lay Speaking and Lay Participation. This program will include proper certification, and utilization of those trained. (Board of the Laity - Commission on Worship)

Ministry Priority I - Concern for Persons.

1. Promotion of the Black College Development Fund. (Area Commission on Religion and Race - Council on Finance and Administration)
2. Continued support of the Children's Home. (Board of Health and Welfare)
3. Strengthening of the Ministers' Pension Program. (Board of Pensions)
4. Salary Aid for Churches in mission situations. (Board of Missions - Commission on Minimum Salary - Cabinet)
5. The development of a ministry to the handicapped. (Board of Health and Welfare)
6. Promotion of Golden Cross Sunday. (Board of Health and Welfare)
7. Program for the non-institutionalized aged persons in our churches. (Board of Health and Welfare - Conference Council)

LITTLE ROCK CONFERENCE

Staff)

8. Encourage the plan for a proposed retirement home. (Board of Health and Welfare - Aldersgate Camp)
9. Cultivation of local church support of Advance Specials. (Cabinet-Conference Missionary Secretary)

Ministry Priority II - Concern for Justice and Self-development of peoples.

1. Support of the "Bishops' Call for Peace and Self-development of Nations", (Board of Christian Social Concerns - Bishop - Commission on Ecumenical Affairs)
2. Church Extension and Special Mission Projects. (Board of Missions)
3. The inclusion of minority representation on conference boards, institutions, and agencies. (Area Commission on Religion and Race - the Cabinet)
4. Conduct Consultations on Religion and Race. (Area Commission on Religion and Race)
5. Study of Social Principles and introduction of the revised Social Creed. (Board of Christian Social Concerns)

Ministry Priority III - Concern for Human Culture.

1. To prepare a history of Arkansas Methodism. (Commission on Archives and History)
2. To prepare a hisjtory of the Southwest Conference. (Commission on Archives and History)

Ministry Priority IV - Concern for the quality of human life.

1. Strengthened Youth Ministry. (Youth Council - Board of Education - Conference Council Staff)
2. Strong Campus Ministry. (Council on Ministries)
3. Marriage Enrichment Programs. (Council Staff - Board of Education)
4. Continuing Education. (Board of Ministry - Board of Education)
5. Emotional Health for Ministers and families. (Board of Ministry - Insurance Committee)

Note: Strategies for meeting these objectives and priorities will be determined by the Responsibility Group (listed in parentheses above) and the Conference Council on Ministries. Scheduling of events will be done by the Responsibility Group, the Conference Council on Ministries, and the Council Director.

JOB ANALYSIS

Council Director

Little Rock Annual Conference

- I. Relationship to the Annual Conference.
 - A. The Conference Council Director shall have overall supervision of the Conference Staff, and general responsibility to work closely with the Council on Ministries in receiving, refining, planning, and ultimately implementing the entire Conference Program.
 - B. He shall prepare a Conference Calendar each year, working out adjustments when conflicts arise, and sharing the Calendar with all pastors and other interested persons.
 - C. He shall give publicity to all Conference affairs through information and articles in the ARKANSAS METHODIST, newspapers and other news media.
 - D. He shall work closely with the Chairpersons of all Conference Boards, Commissions and Committees, sharing in plans and helping

implement the program.

1. He shall give special attention to Evangelism, working closely with the Conference Secretary of Evangelism.
2. As Conference Director of Education, he shall give careful attention to all educational affairs of the Conference.
3. He shall work closely with the Conference Missionary Secretary.
4. He shall work closely with the Conference Lay Leader, and the Conference Board of Laity, as well as with all District and Local Church Lay Leaders.
5. He shall be in charge of office management, and render needed services through the Conference Office.

II. Relationship to the Bishop, the District Superintendents, and the District Councils on Ministries.

- A. He shall be for all program matters a functioning member of the Cabinet.
- B. He shall be a resource person to the District Councils on Ministries, and shall provide for the training of the same.

III. Relationship to Training and Leadership Development.

- A. He shall have general oversight of all the camping program in the Conference. He shall have special responsibility for the physical and financial affairs of Camp Tanako.
- B. He shall work closely with the District Superintendents and pastors in setting up Christian Workers Schools, Laboratory Enterprises, Workshops and Local Church Consultations on a district, sub-district and local church basis, training leadership for the whole program of the Church.
- C. He shall participate in, recruit leaders for and publicize the many Leadership Training Enterprises at Mt. Sequoyah and at other leadership training centers.
- D. He shall keep a record of all Certifications; and solicit additional leaders in all fields of church work.
- E. He shall keep an accurate list of and work closely with all Directors of Christian Education and Educational Assistants, encouraging them in further study and training, and helping with their Annual Meeting.
- F. He shall work closely with the Conference Coordinator of Adult Work; and with the District and Local Church Coordinators of Adult Work.
- G. He shall give special attention to Family Life Ministry, working closely with Conference, District and Local Church Coordinators of Family Life.
- H. He shall serve as a member of the Conference Committee on Higher Education and Campus Ministry and the Hendrix Board of Trustees; and promote the cause of Higher Education whenever possible.
- I. He shall maintain a good working relationship with the Ministers of Music and the Directors of Music, keeping an accurate list in his files and assisting them whenever possible.

JOB ANALYSIS

Associate Council Director
Little Rock Annual Conference

1. The Associate Conference Council Director shall have responsibilities in the entire Conference Program under the Conference Council Director.

LITTLE ROCK CONFERENCE

2. As Conference Coordinator of Youth Work he shall have special responsibility for all the Youth Program in the Little Rock Conference, including working with the Youth Council, District and sub-district organizations, district and local church coordinators of youth work, The Conference Camp, the Youth Service Fund, the Fawcett Fund, and other youth related activities of the Conference.
3. As Conference Coordinator of Young Adult Work, he shall have responsibility in all the Young Adult Work of the Conference.
4. He shall have special responsibility for Wesley Foundations, working closely with campus ministers and Wesley Foundation Boards, and other affairs of college students.
5. He shall have special responsibility at Camp Tanako, the camping program and personnel, and may be the Resident Summer Director of Camp Tanako.
6. He shall have responsibility as the liaison person between the Conference Staff and the Conference United Methodist Women as it relates to youth work.
7. He shall work closely with the District Superintendents in all matters pertaining to youth and young adult ministry, and advise with the Conference Council Director when needed.
8. He shall work closely with the Directors of Education and the Educational Assistants, especially as related to youth and young adult ministry, and also for the Annual Meeting of the Directors of Religious Education and Educational Assistants.
9. Along with other Council personnel and staff, he shall take on other assignments, as needed, as determined in consultation with the Council Director.

JOB ANALYSIS

Associate Council Director
The Arkansas Area

1. The Area Associate Council Director shall serve as a public relations person.
2. He shall aid the Black Churches in and after the period of transition.
3. He shall be available to the Cabinet for consultation.
4. He shall preach on invitation anywhere in the Arkansas Area.
5. He shall be a liaison person to the Council on Ministries, to the District Superintendents, to the District Councils on Ministries, and to Board, Commission, and Committee Chairpersons.
6. He shall aid the Council on Ministries in the office duties.
7. Along with other Council personnel and staff, he shall take on other assignments, as needed, as determined in consultation with the Council Director

COMMISSION ON ARCHIVES AND HISTORY

Washington Church Restoration Project

The Commission's main project this conference year has been continuation of the restoration of the church at Washington, Arkansas.

Two meetings have been held at the church. Flooring in the foyer has

been replaced. Bell tower has been shored and corrected. Sanctuary floor has been leveled, sanded, and refinished. Walls have been sanded and refinished. Insurance to the building has been re-instated and provisions have been made for maintenance of the church.

Highway signs at Washington are being erected calling attention to the age of the church with the invitation to worship there.

Plans are also being made to update Anderson's History of Arkansas Methodism.

Fred R. Smith, Chairman
David Wallis, Secretary

THE JOINT COMMISSION ON THE ARKANSAS METHODIST AND THE LOUISIANA METHODIST

We make the following recommendations to the Annual Conference:

1. That the 1974 Circulation Campaign be conducted during the period of January 13-20.

2. That the quota for each charge be one subscription for each seven members reported in the 1973 Journal.

3. That the subscription price be \$3.00 per year, with the provision that a price of \$2.50 per year is available when the paper is sent to every family.

4. That each church be asked to name a layperson who will assume the responsibility for the circulation campaign, and that a period of training be planned for these workers and for the district directors.

5. That the editor and the president (or secretary) of the commission be empowered to borrow money needed for operations from the Union National Bank, Little Rock.

6. We are indebted to Bishop Eugene M. Frank and Bishop Finis A. Crutchfield for the leadership they have given in the promotion of our publications.

7. We recognize our debt to the district superintendents and the pastors who give so much of themselves in promoting the circulation campaign and the program of our periodicals. We likewise recognize that an increasing number of dedicated laypeople are involving themselves in the total ministry of the papers, and we express our appreciation to them for what they are doing.

BOARD OF CHRISTIAN SOCIAL CONCERNS

I. Among the various activities, actions and involvements of the Board since the last report, the following are noteworthy:

A. Provided financial aid to **The Clark County Attention Home**, an effort on behalf of troubled young people.

B. Provided financial assistance to the camping program for underprivileged children and youth at **Camp Tanako**.

C. Participated in support of the **Arkansas Guidance Foundation**.

D. Supported the work of the **Christian Civic Foundation**.

E. Sponsored the attendance of four persons of the Board to the "Focus '73" Seminar for Annual Conference Church and Society leaders in Washington, D. C., March 4-7, 1973. These were: The Rev. Ferris W. Norton, Jr. (Cmn.); The Rev. Louis Mulkey (Vice Cmn.); Mrs. Jennings Shaw (Sec'y); and The Rev. T. E. Snow (Bd. Member).

LITTLE ROCK CONFERENCE

F. Provided subscriptions to the magazine, "**Engage**", for all members of the Board of Christian Social Concerns.

II. In the coming year, and for the remainder of this Quadrennium, the Board intends to place emphasis upon the following priorities, and to encourage the Annual Conference to the following actions:

A. Priorities

1. To provide for more effective communication of the actual issues before our people through experiences and activities designed for this particular purpose.

2. Through a Joint Task Force of U.M.W. and our Board, to engage in a project to school the Little Rock Conference on specific applications of "The Bishops' Call for Peace and Self-Development of Nations."

3. To promote and carry out in each district of the Annual Conference a workshop for the purpose of encouraging the conduct in every local church in the Conference of a study of the social principles of Methodism in our **Social Creed**.

B. We also encourage each church in the Little Rock Conference to the following:

1. Subscribe to "**Engage**" for work area chairmen of Christian Social Concerns.

2. Follow the program of the United Methodist Church as it is outlined in **The Interpreter** from month to month, giving special attention to the following significant dates:

The Church & Economic Life Week (Third Sunday in January)

Human Relations Sunday

Rural Life Sunday—Environmental Pollution (May)

United Nations Week and World Order Sunday (October)

Drug & Alcohol Concerns Sunday (November)

3. Support by financial contribution and giving of services, of the **Arkansas Guidance Foundations**, by the churches of the Little Rock Conference.

4. Take into both immediate and future plans a special emphasis upon care and provision for the aged citizens of our state and local areas.

5. Support by financial contribution, services and influence, the work of the Christian Civic Foundation in its efforts to promote the cause of civil righteousness.

6. Initiate and/or continue in every community the program of **Project Misdemeanant**, to the end that youthful offenders might be reclaimed in the early stages of delinquent behavior.

FERRIS W. NORTON, JR., Chairman

HOMER WINSTEAD, Co-Chairman

MRS. JENNINGS SAW, Secretary

COMMISSION ON ECUMENICAL AFFAIRS

The Commission on Ecumenical Affairs will prepare and print a pamphlet ready for distribution at the Annual Conference session, which will undertake to clarify the inter-denominational thrust of the Church in our area. The Commission requested Dr. Mouzon Mann to prepare the text.

The Commission elected Dr. Mann and the Rev. W. W. Barron as delegates

to the National Ecumenical Workshop, sponsored by the Board of Global Ministries.

Nominations will be submitted by the Commission to the Annual Conference in May for membership on the Board of the Arkansas Council of Churches. The nominations represent an equitable spread of the various groups and ages in the Conference.

The Commission recommends the continued support of the Arkansas State Council of Churches and the acceptance of the request of the Council for financial support. The Commission further recommends support of the Arkansas Ecumenical Conference to be held in January 1974 in Little Rock.

Further information will be provided at the Annual Conference session, which will undertake to clarify the inter-denominational thrust of the Church in our area. The Commission requested Dr. Mouzon Mann to prepare the text.

The Commission elected Dr. Mann and the Rev. W. W. Barron as delegates to the National Ecumenical Workshop, sponsored by the Board of Global Ministries.

Nominations will be submitted by the Commission to the Annual Conference in May for membership on the Board of the Arkansas Council of Churches. The nominations represent an equitable spread of the various groups and ages in the Conference.

The Commission recommends the continued support of the Arkansas State Council of Churches and the acceptance of the request of the Council for financial support. The Commission further recommends support of the Arkansas Ecumenical Conference to be held in January 1974 in Little Rock.

Further information will be provided at the Annual Conference session.

ROBERT E. L. BEARDEN, Chairman
LOUIS L. AVERITT, Secretary

BOARD OF EDUCATION

Report No. 1

Conference Program

The policy of your Board of Education is to fill all requests for training enterprises, whether the requests come from local churches, districts, or the conference. Although we have a list of Certified Instructors, many of our enterprises are informal and are designed to meet specific needs.

A list of Training Events implemented during the conference year follows:

1. Leisure Ministries Workshop at Asbury Church, Little Rock, with Bob Ochsenrider leading, July 19, 1972.
2. Camp Tanako sessions during the summer of 1972.
3. Children's Worker's Workshop, Lakeside, Pine Bluff.
4. Conference-wide Workshop on "Our Living Bible Series" with Roy Ryan and Derrick Norman leading, September 27, 1972.
5. Western Hills Church, Little Rock, Age-Level Workshop, September 24, 1972.
6. TRAFCO Workshop at Estes Park, Colorado, attended by O. D. Peters and Mary Katherine Gould, October 11-14, 1972.

LITTLE ROCK CONFERENCE

7. Age-Level Workshop at Markham Church, Little Rock, November 5, 1972.
8. Mission Workshop on Site Selection at Texarkana with General Board leadership.
9. Mission Workshop on Site Selection at Little Rock with General Board leaders.
10. Parish Development Consultation at Kansas City, attended by Thomas Abney, George W. Martin, Edward Matthews, November 28-30, 1972.
11. Youth Training Event at McGehee with Clifford Kolb of the General Board, January 29-31, 1973.
12. Four-unit Workshop for Children's Workers at Texarkana, First Church, January 21-23, 1973.
13. Pine Bluff Area School, four units: Bible Study and three age levels, January 28-30, 1973.
14. Coaching Conference for Vacation Church School Workers, and Vacation Church School Clinics, Spring, 1973.
15. Workshop for Hot Springs Church and Community Council, February 25, 1973.
16. One-day Workshop in Hot Springs Area, Spring, 1973.

A list of future events designed for leadership training follows:

1. Age-Level Workshop at St. Andrew Church, Little Rock, March 26-28, 1973.
2. Four-unit Workshop at St. James Church, Little Rock, April 1-3, 1973.
3. Continued training on "Our Living Bible Series."
4. Training for Lay Members of Annual Conference to be conducted in each district, Spring, 1973.
5. Arts and Crafts Festival (Local, District, Conference), Spring, 1973.
6. District-wide Workshop for Arkadelphia District (Age-levels and Work Areas), Fall, 1973.

We urge the use of United Methodist Church School literature in all of our churches.

We call special attention to "Our Living Bible Series" for adults, and the new Church School literature for youth — both to be released in the Fall, 1973.

Mrs. John L. Tucker, Coordinator of Children's Ministries, submits the following report:

Meetings to finalize plans for Conference events, Children's Ministry, were held on the following dates:

September 16: Meeting of Conference Council of the District Coordinators, Children's Ministry, and invited leadership at First Church, Arkadelphia. Our purpose: To plan a calendar of events for the year; assume responsibility for promotion and leadership; to see anew our work as a part of the total ministry — local, District, and Conference level.

October 17: Meeting of Choir Directors and/or musicians at Winfield Church, Little Rock, to finalize plans for Conference Choir Festival and Camps. Festival

to be held April 29, St. Paul Church, Little Rock. Age-level Church, Little Rock, to finalize plans for Conference Choir Festival and Camps. Festival to be held April 29, St. Paul Church, Little Rock. Rehearsal and workshop, April 28, Mrs. William O. Elmore, Little Rock, Chairwoman.

November 16: Planning Session for 1973 Arts and Crafts Festival at Oak Forest Church, Little Rock. District Chairman and invited persons attending. Dr. Kelly Oliver, Arkadelphia, Chairman.

March 6-7: Coaching Conference, First Church, Little Rock. Age-level leaders were: Nursery, Mrs. Roy I. Bagley, Camden; Kindergarten, Mrs. N. J. Garrett, Crossett; Elementary I-II, Mrs. Kelly Oliver, Arkadelphia; Elementary III-IV, Mrs. Edward Matthews, Pine Bluff; Elementary V-VI, Rev. Dan George, Mineral Springs. "Highlight" of the Conference was the Dinner Meeting with Bishop Eugene M. Frank as the inspirational speaker.

Dates and Coordinators for the District Workshop are: April 9, Monticello District, Mrs. N. J. Garrett; April 10, Pine Bluff District, Mrs. T. Nichols Evans; April 11, Camden District, Mrs. John Ross; April 12, Little Rock District, Mrs. Charles Jones; April 13, Arkadelphia District, Mrs. Kelly Oliver; April 14, Hope District, Mrs. John Prothro.

April 28: Choir Festival Workshop and Rehearsal held in conjunction with Choir Festival, Reading Session, New Anthems, New Ideas, New Music.

April 29: Choir Festival — St. Paul Church, Little Rock. Guest Conductor and Accompanist: Mr. and Mrs. Richard D. Hoffland, Decatur, Illinois. Mr. Hoffland is instructor of Music and Choral Activities, Milliken University. Capacity attendance anticipated. (1972 total attendance — 765.)

May 28-31: Conference Arts and Crafts Festival — First Church, Hot Springs. Showing in Activities Building during Annual Conference. This event is to be preceded by local and district showings.

June 4-6; 6-8: Children's Choir Camps, Camp Tanako. Mrs. A. L. Butler will be Clinician and Conductor. Mrs. Butler is an instructor of Music Education and Voice at East Central State College, Ada, Oklahoma.

July 2-6: Elementary Camp No. 1, Tanako. Rev. Louis L. Averitt, Camden, Vesper Leader.

August 13-17: Elementary Camp No. 2, Tanako. Rev. Jack A. Wilson, Sheridan, Vesper Leader.

August 13-17: Elementary Camp No. 2, Tanako. Rev. Jack A. Wilson, Sheridan, Vesper Leader.

Activities planned for our summer camping program include: music, recreation, swimming, handicrafts, fun, fellowship, worship, and inspiration under the guidance of deeply committed leadership.

1972 Camping Records for children — Choir Camp No. 1 — Total Attendance, 122 (98 children); Choir Camp No. 2 — Attendance 149 (117 children); Elementary Camp No. 1 — Attendance 87 (71 children); Elementary Camp No. 2 — Attendance 145 (127 children). **Total Attendance** — 503 adults and children.

Under the direction of Joe E. Arnold, Conference Coordinator of Young Adult Ministries, the Young Adult Group had a spectacular retreat at Camp Tanako in August, 1972. Milford Chowning from the Institute of Church

Renewal in Atlanta, Georgia, was the Resource Leader for the occasion. In January, 1973, the Conference Young Adults had a second enterprise at Camp Aldersgate, and plans are now being formulated for the Young Adult Weekend to take place at Camp Tanako, July 6-8, 1973. We encourage publicity for this coming event.

Conference Youth Ministry under the leadership of Joe E. Arnold, Conference Coordinator, is involved in many various activities as usual. The UN Tour, which took place during the Thanksgiving holidays, was a tremendous success with 82 youth and ten adults from across the conference participating. Another UN tour is planned for the Thanksgiving holidays in November, 1973. The Conference Youth Council is now preparing for Conference Camp at Tanako in June, 1973. This is the year of merger, and the constitution will be of utmost importance at this year's camp. In 1972, Dust and Ashes of Nashville, Tennessee, and Dr. Joe Taylor of Trinity Church, Little Rock, teamed together to make the Annual Youth Rally an outstanding event at First Church, Little Rock. 650 youth were registered for this exciting day. This year's Rally program will be in the hands of the Howard Hanger Trio, and the date is July 28, 1973. The Rally will be held once again at First Church, Little Rock.

This summer at Tanaki, the third college staff will be put to work. The two previous years have been exciting and interesting, and the camp has shown a slight increase in attendance. We hopefully look toward a continuing increase this year with a new college staff, who will bring us enthusiasm, inspiration, and Christian witness. Once again, the Conference Board of Education has granted our request for \$1,500.00 in scholarships for socially deprived children and youth. We look forward to a great summer at Tanako, and we invite you to visit our lovely camp.

Finances: The Conference Board of Education requests that the Council on Finance and Administration set a goal of \$9,000.00 for Christian Education Sunday.

The Staff: We request that the Conference Director of the Council on Ministries serve as Conference Director of Education. We request that the Associate Director of the Council on Ministries serve as Conference Coordinator of Youth Ministries and Conference Coordinator of Young Adult Ministries. We request that Mrs. John L. Tucker serve as Conference Coordinator of Children's Ministries. We request that the following persons serve on a volunteer basis: William A. Stewart, Jr., as Conference Coordinator of Adult Ministries; William D. Elliott as Conference Coordinator of Family Life Ministries.

Conference Age Level Coordinators

Children's Ministries	Mrs. John L. Tucker 715 Center, Little Rock 72201
Youth and Young Adult Ministries	Rev. R. O. Beck 715 Center, Little Rock 72201
Adult Ministries	Rev. William A. Stewart P.O. Box 417, Carlisle 72024
Family Life Ministries	Rev. William D. Elliott 309 S. Main, Monticello 71655

District Age Level Coordinators

Arkadelphia

Children's Ministries	
Youth Ministries	Mrs. L. H. Smith
Adult Ministries	George F. Ivey
Family Life Ministries	Doyne E. Graham

Camden

Children's Ministries	Mrs. John B. Ross
Youth Ministries	Mrs. Henry Crook
Young Adult Ministries	Allen B. Bonsall
Adult Ministries	Robert Johnson
Family Life Ministries	James H. Shaddox

Hope

Children's Ministries	Mrs. W. Darrell Bone
Youth Ministries	Charles T. Settle
Young Adult Ministries	Jerry Seitz
Adult Ministries	R. T. Jarrell
Family Life Ministries	Mrs. J. Percy Purifoy

Little Rock

Children's Ministries	Mrs. Sheila M. Hurt
Youth Ministries	Mrs. Vicki Allen
Young Adult Ministries	Daniel C. George
Adult Ministries	William A. Stewart
Family Life Ministries	Carr Dee Racop, Jr.

Monticello

Children's Ministries	Mrs. N. J. Garrett
Youth Ministries	Virgil Bell
Young Adult Ministries	Calvin D. Mitchell
Adult Ministries	Joe E. Arnold
Family Life Ministries	William D. Elliott

Pine Bluff

Children's Ministries	Mrs. Larry Williams
Youth Ministries	Harold Hansford
Young Adult Ministries	Larry Williams
Adult Ministries	Mrs. Hazel Dabney
Family Life Ministries	Larry Pearce

CERTIFICATION

Ministers of Christian Education

Joe E. Arnold
F. Gladwin Connell
Richard Hunter

Directors of Christian Education

Miss Mamie L. Adams
Mrs. John O. Alston
Miss Olive Smith
Mrs. V. B. Story

Minister of Music

Richard Hunter

LITTLE ROCK CONFERENCE

Directors of Music

William S. Kennedy
 Mrs. Curtis Stout
 Harold J. Sweitzer
 G. Felix Thompson, Jr.
 Mrs. Martha Lynn Thompson

Educational Assistants

Miss Pam Alagood
 Mrs. Vicky Allen
 Mrs. Marilyn M. Bischof
 Mrs. Harold Clem
 Mrs. Earnest L. Hays, Jr.
 Mrs. Nancy Miller
 Mrs. Ann Williams

Report No. 2**Hendrix College**

We recommend: (1) that the Conference continue its support of Hendrix College by allocating \$111,600.00, and (2) that this amount be apportioned to the local churches by the District Superintendents.

We further recommend that the Conference (1) confirm the election of Dr. J. Edward Dunlap to the Hendrix College Board of Trustees to replace Dr. Robert E. L. Bearden who has been elected a Life Trustee; and (2) confirm the election of Dr. Clint D. Burleson to the Hendrix College Board of Trustees for a second term for which he is eligible.

Report No. 3**Wesley Foundation**

The Little Rock Conference Board of Education requests that all avenues of fellowship, sharing, inspiration, etc., between all Wesley Foundations of the Little Rock and North Arkansas Conferences be encouraged on the larger Area basis; but that the financing of all centers be done by their respective Annual Conferences, and that the effective date for this separate financing shall be January 1, 1974. The Conference Board of Education also requests that the Annual Conference drop the Wesley Foundation Repair Fund, that each center in the Little Rock Conference be approved to receive \$13,000.00 on basics for 1974, that the Council on Finance and Administration be asked for \$12,000.00, and that \$50,000.00 be apportioned to the churches of the Annual Conference for 1974.

Each foundation has indicated needs for funds in the following amounts:

Name	Basic	Variable	Total
Henderson State College	\$12,754.	\$5,180.	\$17,934.
Southern State College	\$11,075.	\$3,700.	\$14,755.
University of Arkansas at Little Rock	\$13,710.	\$3,123.	\$16,833.
University of Arkansas at Monticello	\$14,205.	\$1,795.	\$16,000.

We recommend conference approval of these much needed funds. We express our gratitude for the Stabilization Fund, and its continuation is recommended. We also make the following recommendations: (1) That the District Superintendents continue to give their interest now shown in the centers, and (2) That the local churches seek to acquaint all their college youth with the fact of a Wesley Foundation Center on each of the campuses within the bounds of the Conference and urge each to participate in the life of that foundation.

Report of the Special Committee to Study the Wesley Foundations

Last year the World Service Commission asked that a Special Committee to study the ministries of the Wesley Foundations be established and the Annual Conference elected George W. Martin, Therral E. Wilson and Roy I. Bagley to be this committee.

The committee has done its work and has reported its findings and recommendations to the World Service Commission. However, since the Annual Conference elected the committee and further, since this is a matter the entire Conference is concerned about and involved in, we are sharing the heart of our report with the Annual Conference.

The Study Committee finds that the Wesley Foundations in Arkansas provide a valid and effective ministry and are justifiable institutions of the church, in that through the presence of the witness and influence of the Christian minister on the campus:

- lives are being changed for the better and persons are getting their bearings concerning their lives - This point was documented with case histories, "flesh and blood" examples of students whose lives have been profoundly and profitably touched by the Wesley Foundation ministry, in our report to the World Service Commission;
- the attitude of the college community toward the church is becoming more affirmative;
- the profile of the campus minister, while differing in style from person to person, reflects the ministry of The United Methodist Church to the students;
- the gap between the college and the larger communities is being bridged;
- and students are finding resourceful help during a critical and formative period of their lives.

This Committee feels that the ministry of the Wesley Foundations should not only be continued, but should be given increased and sturdy support all the way across the board of our involved connections. The Committee feels that the ministry of the Wesley Foundations could be strengthened in the following ways:

- the present practice of appointing a minister to serve both a Wesley Foundation and a parish should continue;
- the Boards of Directors should be more involved in program planning in much the same manner of an Administrative Board of a local church;
- the funding of the Foundations in Arkansas should be on a Conference basis;
- the establishing of an Annual Conference Committee on Campus Ministry to which the campus ministers will be related and which will relate the mission of the campus ministry to the Annual Conference through interpretation, budgeting and financing;
- the embarkation of this committee, specified above, on a strong program of interpretation of the Campus Ministry to the local congregations of the conference;
- and finally, the continuation of the Campus Ministry as a regular appointment in the itinerate system of Methodist ministry and pledge the resources that we have available to provide supportive fellowship, fiscal stability, a deeper sense of ministry and clearer lines of responsibility, to those whom the church chooses to send into this field of Christian labor.

Respectfully submitted,

George W. Martin, Chairman
Therral E. Wilson
Roy I. Bagley

WESLEY FOUNDATION

BOARDS OF DIRECTORS AND TRUSTEES

1973 - 1974

Arkansas State University: Ex-Officio and Representative Members of Board of Directors: District Superintendents of Forrest City, Jonesboro, (and Paragould*) Districts; Campus United Methodist Minister (Director of Wesley Foundation); Pastors of Jonesboro Churches: First, Fisher Street, Huntington Avenue, Nettleton, and St. Paul-Mt. Carmel; Lay Persons representing Jonesboro Churches: First, Fisher Street, Huntington Avenue, Nettleton, and St. Paul-Mt. Carmel; Pastors of First United Methodist Church, Paragould and Forrest City; Director or Associate, Council on Ministries, North Arkansas Conference (one); Lay Leader, North Arkansas Conference; District Lay Leaders: Forrest City, Jonesboro, (and Paragould*) Districts; District President, United Methodist Women, Jonesboro District; President, Arkansas State University, if member of United Methodist Church; Treasurer, Wesley Foundation at Arkansas State University (Major Griffin); Three Faculty Advisors: J. E. Griner, C. K. McFarland, David Vosburg; President or Vice-President, Wesley Foundation (Student) Council; Student Representative elected by Wesley Council (one, in addition to above). *Delete Paragould District Officers if District Merger approved by Annual Conference.

Elective: Term to expire in 1974: H. E. Coe, Ralph Schisler, John Sikes; Term to expire in 1975: Dale McKinney, Doug Phillips, Ralph Woodruff; Term to expire in 1976: Clyde Ford, Marlin Jackson, Robert Stiles. (Elected members are equivalent to Trustees.)

Arkansas Tech: Thomas Willcutt, Chairperson; Mrs. Gene Mann, vice-chairperson; William A. Vaughn, Treasurer; Mrs. Sidney Brain, secretary.

Executive Committee: Miss Maude Moore, Mrs. Carroll Dowell, Miss Charles Jones, Dr. Billy Bert Baker, Dr. Kenneth Walker, Milton Rackely, Dr. Robert Casey, Mrs. Randy Talkington, Robert Hays Williams. **Ex-Officio:** Officers of the Board of Directors, Pastors of United Methodist Churches in Russellville and Dardanelle, Conway District Superintendent, Director of Wesley Foundation at Arkansas Tech, President of the Student Council of Wesley Foundation, Student elected by the student members of Wesley Foundation.

Members at large: Mrs. David Gibbons, Ozark; Bill Woodson, Dardanelle; John Gibson, Morrilton; James Mason, Clarksville; Dale Dempsey, Paris. **Ex-officio:** Pastor of United Methodist Church in Paris, Pastor or appointed staff member of First United Methodist Church in Fort Smith, Executive Secretaries of the Conference Council on Ministries, Fort Smith District Superintendent.

Henderson State College: Ex-officio: District Superintendent, Arkadelphia District; District Superintendent, Hope District; Director, Council on Ministries, Little Rock Conference; Associate Director, Council on Ministries, Little Rock Conference; Campus Minister, The Arkadelphia Wesley Foundation; Pastor, First Methodist Church, Arkadelphia; Pastor, St. Andrew's Methodist Church, Arkadelphia; President, United Methodist Women, Arkadelphia District; President, Henderson State College; President, Ouachita Baptist University; Wesley Foundation Youth Executive Council.

Trustees: 1973, Guy Hays; 1974, James T. Gooch; 1975, Robert McGill.

Classes: 1973: Joe Nelson, R. Joe T. Clark, Reverend Ralph Hale, Reverend George F. Ivey; 1974: Clarence Hardin, Dwain Needham, Reverend Norris Steele, Reverend David Wilson; 1975: Randall Mathis, Paul Barringer,

Reverend Charles G. Ashcraft, Reverend Fred Arnold.

Officers: Chairman, Randall Mathis; Vice Chairman, Robert McGill; Secretary, David Wilson; Treasurer, Dr. Joe T. Clark.

Southern State College: Board of Directors: Superintendent of Camden District; Pastor, First United Methodist, Magnolia; Pastor, Asbury United Methodist, Magnolia; Pastor, First United Methodist, Camden; Pastor, First United Methodist, El Dorado; Pastor, First United Methodist, Smackover; Campus Minister, SSC Wesley Foundation; President, Camden District United Methodist Women; Student Council, SSC Wesley Foundation; Mrs. Minnie Gill; Mrs. Charles Jackson; Mrs. John Dexter; Richard Clark; Denny Smith; Paul Kirkpatrick; Raymond Cammack; James Staggs. Trustees: L. E. Tennyson, M. E. Peace, W. A. Geddie, Harold Fincher.

State College of Arkansas: Ex-Officio Members: Dr. Harold Eggensperger, Director, Council on Ministries, or Reverend Arvill Brannon, Associate Director, Council on Ministries; Dr. J. Ralph Clayton, Conway District Superintendent; Reverend Ben Jordan, Conway, First; Reverend Bill Williams, Conway, First; Reverend Britt Cordell, Conway, Wesley; Reverend Von D. Mooney, Campus Minister; Andy Berry, Student; Dr. Silas D. Snow, President, S.C.A.

Elective Members: Reverend Clyde Parsons, Morrilton, First; Miss Verna Chrisler, Conway, First; Mr. E. W. Packard, Conway, First; Mr. Joe Baxter, Conway, First; Mrs. Charles Robinson, Conway, Wesley; Miss Becky Farwell, Student; Miss Judy Anderson, Student; Miss Betsy Bennett, Student; Miss Sue Evans, Conway, First; Reverend Earl Carter, North Little Rock, First; Reverend John B. Hays, North Little Rock, Lakewood; Reverend Wayne Clark, North Little Rock, Indian Hills; Mr. Bill Pate, Conway, First; Dr. Bo Thomas, Conway, First; Dr. Waddy Moore, Conway, First; Dr. Fletcher Lowry, Conway, First; Mrs. Sarah Milam, Conway, First; Mrs. Betty Smith, Conway, First; Dr. Merlin Augustin, Conway; Kenny Koontz, Student.

Honorary Members: Mr. G. Y. Short and Dr. Ira Brumley.

University of Arkansas, Fayetteville: Class of 1973: Mrs. Clarence Young, Central, Fayetteville; Mr. Mack Qualls, Sequoyah, Fayetteville; Mr. Buster Carson, Trinity, Fayetteville. **Class of 1974:** Mr. Roy Sharp, Trinity, Fayetteville; Dr. Nolan Williams (at large), Central, Fayetteville; Dr. Wm. Sistrunk, Central, Fayetteville. **Class of 1975:** Mr. John Swearingen, Central, Rogers; Mrs. Betty Battenfield, Wiggins, Fayetteville; Mrs. Ruth Rich, St. James, Fayetteville; Mrs. Mary Kennan, Bentonville; Mr. David Jackson, Siloam Springs; Mr. Clay Yoe, III (at large), Central, Rogers; Mrs. Diane Shaw (at large), First, Springdale. **Ministers:** Rev. Dewey Dark, Trinity; Rev. Allan Hilliard, Wiggins; Dr. Joel Cooper, Central; Rev. Bob Clanton, Central; Dr. Raymond Franks, District Superintendent. **Student Representatives:** 1973-1974: Mr. Ralph Whiteway, President; Mr. John Wood, Treasurer; others to be elected in the fall.

In addition to the above the Board of Directors includes **Ex-officio Members** (with voting rights as follows: Associate Director, Council on Ministries, North Arkansas Conference; Director, Council on Ministries, North Arkansas Conference; Director, Council on Ministries, Little Rock Conference; Little Rock District Superintendent; President, North Arkansas United Methodist Women; President, Little Rock Conference, United Methodist Women; Clergyman elected by the Little Rock Conference; Clergyman elected by North Arkansas Conference.

University of Arkansas at Little Rock: Superintendent of Little Rock District, Superintendent of Conway District, Little Rock Conference Director, Council

on Ministries; Little Rock Conference Associate Director, Council on Ministries; North Arkansas Conference Director, Council on Ministries; North Arkansas Conference Associate Director, Council on Ministries; Campus Minister, Pastor, Markham United Methodist Church; Pastor, Oak Forest United Methodist Church; Pastor, First United Methodist Church, Little Rock; Pastor, First United Methodist Church, North Little Rock; Pastor, Pulaski Heights United Methodist Church; Pastor, Winfield United Methodist Church; Pastor, Asbury United Methodist Church; Pastor, St. Paul United Methodist Church; Pastor, St. James United Methodist Church; Pastor, Wesley United Methodist Church; Milton B. English; Jerol Garrison; Richard Knoll, Alvin J. Reap, Jr., James H. Rice, Jr., Price Roark, Frances L. Robinson, Charles Tarleton, Molin Cook, Howard L. Hodges, Richard M. Pryor.

University of Arkansas at Monticello: Little Rock Conference Director, Council on Ministries; Little Rock Conference Associate Director, Council on Ministries; Superintendent of the Monticello District; Superintendent of the Pine Bluff District; Pastor, First United Methodist Church, Monticello; Rev. R. O. Beck, Rev. Ferris W. Norton, Mr. Bruin Campbell, Mr. George Pugh, Mr. J. C. McGoogan, Mr. Ervin McClain, Dr. Claude H. Babin, Mr. Merle F. Peterson, Mrs. Leslie Helvie, Mr. John H. Simpson, President, Pine Bluff District United Methodist Women, President, Monticello District United Methodist Women.

Trustees: Mr. Earl Baxter, Mr. J. C. McGoogan, Mr. Fred Holt, Rev. John W. Lindsay.

Report No. 4

Philander Smith College

We recommend that \$46,146.00 be apportioned to the churches in accord with the General Conference for the Black College Fund. It is understood that 75% of the total amount paid will be returned to Philander Smith College. We also recommend that the District Superintendents, pastors, and churches make every effort to pay this apportionment in full.

CHARLES G. ASHCRAFT, Chairman
ALF A. EASON, Conference Director

COMMISSION ON ENLISTMENT FOR CHURCH OCCUPATIONS

The Commission on Enlistment for Church Occupations is planning a workshop in October for training conference personnel. Leadership for this conference will be provided by the Inter-Board Committee on Enlistment for Church Occupations in Nashville. Persons invited to the conference include: District Superintendents, five persons from each district, campus ministers, and other conference leadership personnel. The workshop is planned for a 24-hour period from noon to noon, to be held in Little Rock, using the facilities of the First United Methodist Church.

We make the following recommendations and requests to the Conference:

1. That, in 1974, the Conference participate in a workshop for resources and training in the area of Church Occupations for leadership personnel from Conference, District, and campus ministers.
2. That, according to Disciplinary Guide lines, the District Superintendents consider the appointment of a person who has primary responsibilities in the area of Enlistments for Church Occupations.

3. That, in the interest of program continuity, the representatives from Conference Boards and agencies to the Commission on Enlistment for Church Occupations serve wherever possible on a quadrennial basis.

4. That the Conference continue to support the employment of College Youth for the Tanako Staff.

5. That each local church Committee on Nomination and Personnel carefully consider the nomination of a concerned individual as Secretary of Enlistment for Church Occupations.

6. That every local church and its pastor provide itself with resources and materials for challenging its youth to a commitment of life in Christian vocation.

7. That pastors share their calls and understandings of the ministry with their congregations. We recommend that Ministry Sunday, September 16, 1973, is an excellent time for presenting the many opportunities available for Christian service.

8. That the campus ministers in the Annual Conference be nominated as ex-officio members of the Annual Conference committee on Enlistment for Church Occupations.

G. SAM JONES, Chairman
JOE E. ARNOLD, Secretary

BOARD OF EVANGELISM

For the 1974 calendar year we recommend that the following program of Evangelism be implemented in Little rock Conference.

1. One of the very helpful developments in Evangelism has been the **Ministers' We Care Mission**. We would ask each District in the Conference to have a pilot Mission of this nature. The Conference Board will be glad to assist in any way in planning and carrying out of such a mission.

2. That we seek to meet the spiritual needs of ministers, so that they might more effectively assist in meeting the spiritual needs of churches, by providing an enrichment opportunity each year. For 1974 we will cooperate with the Board of Education in having a "Marriage Enrichment Conference" for ministers and spouses. Time and place to be worked out in cooperation with the Conference Council on Ministries. We purpose that such program reach the laity through the ministers.

3. We request the Board of Managers of the Pastors' School to offer a course in evangelism, particularly one that will aid in equipping pastors to effectively perform the work of an evangelist.

4. We would urge more emphasis upon youth evangelism. While we recognize the importance of Christian nurture in the camping program, we feel that the need for evangelism with our youth is deeply necessary. We commend youth evangelism efforts such as FCA and Young Life which work in this area; also the General Board of the United Methodist Church for the new department of youth evangelism.

5. That we have a new emphasis upon the Bible. Recognizing that the study of the Bible is basic to effective evangelism, we recommend that we have Bible conferences, seminars, workshops, etc. We suggest that more churches plan conferences, and that where feasible to unite in such conferences.

6. There is evidence of need for special consideration of the membership records of local churches. We would like to call upon each church to make every effort to keep accurate and up-to-date membership rolls. We request each District Superintendent personally to check the efficiency of the rolls kept in each church.

7. That we again provide a \$100 scholarship for one young minister in his or her first appointment to attend an evangelistic conference set up and designed by the staff of the General Board of Discipleship. The person to receive this scholarship will be selected by the Executive Committee of the Conference Board and the Cabinet representative. Anyone may submit names for consideration.

8. We express appreciation for those great efforts that are being made in Key 73. We urge continued involvement in the opportunities of Key 73 during the remainder of 1973.

FRED H. ARNOLD, Chairman.
CARL E. BEARD, Secretary

BOARD OF EVANGELISM REPORT NO. 2

1. In keeping with the Priorities for the Little Rock Annual Conference, the Board of Evangelism will promote and encourage the recruiting and training of Confirmation classes on an annual basis.

2. The board will also give serious study to Confirmation materials and the Confirmation Service to make recommendations for possible improvement and strengthening of them.

BOARD OF EVANGELISM Conference Secretary's Report

Most of our efforts this year have been directed toward the promotion of Key 73. We have been heartened by the great Rally which was held at Hot Springs on March 8th. It is our hope that the enthusiasm for this great movement will gain momentum and that a truly evangelistic spirit will emerge in our Conference.

There has been considerable concern about the fact that our Conference has not shown any growth, actually reporting a loss in numerical membership. A careful study of the reports from the churches shows that our additions to the Churches has not declined, but, in many cases, increased. Our problem seems to lie, to a large degree, in the 'correcting of rolls' which has been necessary. If there is any way to emphasize the need for the regular keeping of rolls in an accurate and efficient manner, then we should do it. There should never be a time when a church must clean several hundred members from the rolls in order to make them accurate.

Our Board will face the task of assisting in two priorities in the future; To point toward the conviction that people need Jesus Christ and that the great Commission still sends us forth to make Disciples of all peoples. The greatness of the Church and the churches will be revealed by our prayerful unity in seeking to fulfill this mandate.

ALVIN C. MURRAY, Conference Secretary
of Evangelism

COUNCIL ON FINANCE AND ADMINISTRATION

I. World Service Apportionment \$181,000

II. Conference Benevolences

Archives & History	\$ 1,000
Council on Ministries	61,650
Church & Society:	5,000
(Social Concerns)	
Discipleship (Evangelism)	4,000
Discipleship (Laity)	3,000
Discipleship (Worship)	1,200
Global Ministries	1,000
(Ecumenical Concerns)	
Global Ministries	2,400
(Health & Welfare)	
Global Ministries	31,100
(Missions & Extension)	
Arkansas Methodist	4,600
Board of Ministry	7,200
Campus Ministries	12,000
Camp Tanako	9,000
Commission on Religion & Race ..	750
Conference Administration	6,000
Enlistment for Church Vocations .	1,250
Contingency Fund	3,915
(Of which \$2,500 is reserved for Associate Directors of Council on Ministries)	
Total Conference Benevolences	155,065
Total World Service & Conference Benevolences	\$336,065

We recommend that the full total of World Service and Conference Benevolences be apportioned to the local churches. We recommend that the apportionments be made to the district on the following basis:

Arkadelphia District	13.0%
Camden District	18.0%
Hope District	12.0%
Little Rock District	31.0%
Monticello District	10.8%
Pine Bluff District	15.2%

We further recommend that the formula used by the General Church which is: 1/3 membership and 2/3 total budget less building expense, be used to apportion World Service and Conference Benevolences to the districts and to the local churches. And, for purposes of reporting, the "Apportioned" column in the Journal reflect the decimal. With the provision that the District Superintendent be allowed to ask for greater acceptance where needed. This formula is to be used on other askings of the General church as well.

III. Connectional Funds

General Administration	\$11,553
Temporary General Aid	14,267
Jurisdictional Administration	5,571
Methodist Information	2,000
Episcopal Area Fund	1,500
TRAFCO	3,500
Total	\$38,391

LITTLE ROCK CONFERENCE

Interdenominational	
Cooperation	\$ 7,702
Arkansas Council of	
Churches	<u>3,630</u>
Total	\$11,332

IV. Other Recommendations:**A. Joint Treasurer's Office:**

Salary of Grafton Thomas,	
Treasurer	\$10,500
Salary of Mrs. Hazel Alexander,	
Asst. Treas.	6,000
Annuity for Grafton Thomas	1,800
Office Rental	1,700
Office Supplies and Printing	1,500
Data Processing	2,300
Secretarial Help	1,700
Postage	2,000
Social Security, Bond Insurance	
& Misc.	<u>1,015</u>
Total	\$28,555

One half of this total to come from our Conference Administration Fund and the other half from the North Arkansas Conference. The Joint Executive Committee to be authorized to continue in making necessary adjustments as may be required.

B. We recommend that the District Superintendent's Salaries and Expense be the following:

Salary (including \$1,200 for	
utilities)	\$13,400
Travel Expense	<u>4,600</u>
Total	\$18,000

This Salary and Expense to become effective June 1, 1973.

C. Percentage Items:

We recommend an amount equal to the following percentages of all Pastor's salaries to these funds:

District Superintendent's Fund	10%
Episcopal Fund	1¾%
Conference Claimants Fund	25%
Minimum Salary Fund	3%

D. Special Days and Appeals:

Philander Smith Scholarship Day — Second Sunday in February

Golden Cross Sunday — Second Sunday in May

Camp Tanako Sunday — Second Sunday in August

Christian Education Sunday — Fourth Sunday in September (\$9,000 to be apportioned to the churches).

TRAFKO SUNDAY — Fourth Sunday in October (goal of 10c per member).

Mt. Sequoyah Methodist Assembly — at least \$10.00 per charge to be apportioned to the districts.

Special Church Extension — an amount of \$20,000 to be apportioned to the churches by the District Superintendents.

Christian Civic Foundation — an amount of \$10,000 to be apportioned to the churches by the District Superintendents.

Black Colleges — an amount of \$46,146 to be apportioned to the churches by the District Superintendents.

Wesley Foundation Operations — an amount of \$50,000 to be apportioned to the churches by the District Superintendents. We also recommend that the Conference Stabilization Fund of \$10,000 to be continued.

Human Relations Day — Last Sunday in January

E. Ministerial Education: \$70,559

In accord with the General Conference action, we are recommending that this amount be apportioned to the churches by the District Superintendents.

F. Advance Specials— Annual Conference Goals:

Rio Grande Conference	\$ 6,000
Oklahoma Indian Mission	7,000
Lydia Patterson Institute, El Paso, Texas	7,000
Total	\$20,000

We recommend that Camp Aldersgate and St. Paul (Maumelle) Day Care Center be designated as a Conference Advance Special for Second Mile giving.

G. Hendrix College:

An amount of \$111,600 to be apportioned to the churches by the District Superintendents.

H. Pastor's Utilities

If a charge does not otherwise provide for a pastor's utilities, then each charge is requested to designate the cost of parsonage utilities as a part of the Pastor's salary, thus exempting the cost of the utilities from the income tax claims. It is understood that designation of a part of salary as utilities for tax purposes does not exempt this amount from percentages that would normally be levied against it.

I. Other Authorized Payments By Conference Treasurer:

Methodist Foundation of Arkansas — \$1,500 from Conference Administration Fund on a vouchered basis.

Incidental expenses of the Boards and Agencies not receiving appropriations to be paid from Conference Administration Fund.

Annual Conference Host Church be paid any deficit in Conference entertainment expenses upon financial statement to the Treasurer, to be paid from the Conference Administration Fund.

J. Conference Benevolences Unrestricted Fund:

All unrestricted benevolent fund balances be placed in a central operating balance instead of being retained in the name of the various boards and commissions.

K. We recommend interest income from investments shall continue to go to the Conference Administration Fund.

L. We are in accord with the Board of Christian Social Concerns in recommending that the churches of the Little Rock Annual Conference make voluntary financial contributions to the "Arkansas Release Guidance Foundation."

M. We concur with the recommendation of The Board of Pensions to adopt the "Minister's Reserve Pension Plan". And recommend it to The Annual Conference. This campaign to begin January 1, 1974 and continue for eight years.

N. We recommend that the balance of \$6,644.31 in The Disaster Relief Fund account be sent to the Jonesboro District Superintendent to be used in restoring the damage done by the recent tornado that ravaged the area. This fund to be administered by the District Superintendent and the Methodist ministers of the Jonesboro area.

Respectfully submitted

C. RAY HOZENDORF, Chairman
J. WALTER LOFTON, Co-chairman
GERALD K. FINCHER, Secretary

HEALTH AND WELFARE MINISTRIES

I. The Methodist Children's Home

We commend the laity and ministers of the Little Rock Conference for their splendid support for the Home this past year. Serious consideration and planning for the upgrading and expanding of its services is in progress.

This will be in two basic areas, residential and non-residential. The Home is finding that more and more, the children coming into care are more damaged and more disturbed. The majority of children come from homes that have broken down because of mental illness, desertion, alcoholism, neglect, or abuse. Some of these children have never known what it is to be loved. Therefore, the need to become more treatment oriented is increasing. Thus, it will become necessary for the Home to become more professional. This is not meaning only the adding of professional staff — psychiatrists, psychologists and social workers (this will be a part of it). It means upgrading the present staff through workshops, in-service training and summer seminars. Emphasis will be placed on rehabilitating the child and its family where possible.

The Home's non-residential services may take the form of a Day-care, Neighborhood Playground Activities, Out-Patient Diagnostic and Counseling Service. The establishing of more group homes over the state similar to the one at Magnolia so that as children coming to the "center" in Little Rock become adjusted and rehabilitated they would be moved to a group home.

We recommend that the Commission on World Service and Finance resume its annual financial support of the Children's Home in the amount of \$4,000.

We recommend that churches and individuals remit all monies for the Home directly to the Home.

II. Other Program Areas

We urge that each District Superintendent appoint district representatives of Health and Welfare Ministries (or their successors according to the new structure) and that these individuals working with the District Superintendent see that of Health and Welfare Ministries be lifted up in each local church. We further urge that these individuals in cooperation with the District Superintendent conduct district or sub-district seminars on hospital visitation.

We recommend that \$600 be made available for continuing our ministry at the Booneville Sanatorium. At present an experiment as a training center for retarded adults is being developed there. We feel that this is a small way to keep the door open to further ministry if the opportunity of ministry grows. If the experiment is discontinued, this ministry would be readjusted accordingly.

We recommend the adoption of Articles of Incorporation of Methodist Community Inc. Copies of these articles will be made available for study by the members of the Little Rock Annual Conference during the coming session for their consideration and action. This corporation shall be amenable to the Little Rock Annual Conference and shall not have the authority to solicit or levee apportionments upon the churches of the conference without the prior permission of such conference. We recommend that \$600 be budgeted to perfect the Articles of Incorporation of Methodist Community Inc.

We recommend that the Little Rock Annual Conference have on its calendar a Golden Cross Sunday with an offering being received. The offering shall be sent to the treasurer of the annual conference to be administered under the direction of the Board of Health and Welfare Ministries according to a program which shall be outlined in a supplement to this report and made available for study and action by members of our conference.

The Golden Cross offering shall be received annually upon the Sunday designated in the Little Rock Conference church calendar.

The offering shall be divided in the following manner:

50% shall be retained by the local church to meet the local health and welfare needs and to be administered in a manner decided upon by either the local church Council on Ministries or the Administrative Board, according to the wishes of the local church.

The remaining 50% shall be sent to the Little Rock Annual Conference Treasurer to be administered by the Little Rock Conference Board of Health and Welfare Ministries or its successor in the following manner:

40% to meet the medical expenses of the active pastors in the Little Rock Conference and their families above and beyond those covered by our current insurance program where sufficient need is shown.

30% to meet the medical expenses of the retired pastors in the Little Rock Conference and their families above and beyond those covered by our current insurance program where sufficient need is shown.

30% paid to Methodist Hospitals who may be ministering to the lay members of the churches of the Little Rock Annual Conference under their (the hospitals) Golden Cross plan.

NORRIS STEELE, Chairman
MS. ALICE PRESTON, Co-chairperson
HAROLD HANSFORD, Secretary

INSURANCE COMMITTEE

Health and Medical Expense Program

The Little Rock Annual Conference has the Health and Medical Expense Program (HMEP) provided by the General Board of Pensions of the United Methodist Church. The Travelers Insurance Company is the underwriter for this insurance.

Eligibility

The eligible group is composed of the following:

I. Ministers

1. All full members of the Conference under appointment with annuity claim upon the Conference, and their dependents.
2. All probationary members and their dependents.
3. All full-time lay pastors and their dependents.
4. All full-time employees of the Annual Conference and their dependents.
5. All members who have been granted the retired relation by this Conference with annuity claim, and their dependents.
6. All retired full-time approved lay pastors with annuity claim on this Conference and their dependents.
7. All widows of deceased ministers with annuity claim on this Conference, and their dependent children.
8. Student lay pastors, and their dependents.

Note: Conference members under special appointment without annuity credit on this Annual Conference are eligible to be enrolled provided they assume responsibility for full payment of the premium. Probationary members appointed to attend school and not serving a conference church are also eligible to be enrolled provided they assume responsibility for full payment of the premium.

II. Local Church Lay Employees

To enroll the eligible lay employees of a particular local church, the following number of employees must elect to participate:

Enrollment Required	Total No. of Eligible Employees	Enrollment Required	Total No. of Eligible Employees
1 out of	1	6 out of	8
1 out of	2	6 out of	9
2 out of	3	7 out of	10
3 out of	4	8 out of	11
4 out of	5	9 out of	12
4 out of	6	75% of	Any number
		elgbl. empls.	above 12

Any local church or institution not qualifying for, or electing to, enroll its full-time lay employees under the above rules on the initial enrollment date set by the Annual Conference may enroll eligible employees under the same rules on any subsequent anniversary of the conference initial enrollment date. (July 1, of any year)

Ministers transferring into the Conference may enroll in HMEP within 90 days of transfer without having to show evidence of insurability. A new lay employee of a participating church or organization may enroll within 90 days of employment without having to show evidence of insurability.

Enrollment applications and cards are available from the Insurance Committee Secretary at the Joint Treasurer's Office.

Quarterly Premium Rates

Beginning July 1, 1973, the following quarterly premium rates will go into effect:

	Minister Or Emp.	Spouse Under 65	Spouse Over 65	Widow	Children of Widow or Spouse Over 65
Under 65	\$36.75	\$81.21	\$19.29	\$55.02	\$25.05
Comprehensive Over 65					
Major Medical	\$19.29	\$81.21	\$19.29	\$19.29	\$25.05

Recommendations Concerning Premium Payments and Participation

I. We recommend that each local church provide 60% of the premium cost for either individual or family coverage, whichever is applicable, for those under regular appointment and for eligible local church lay employees.

II. We recommend that the Conference Board or Agency responsible for their own budget provide 60% of the premium cost for either individual or family coverage, which ever is applicable, for ministers under special appointment with annuity credit on the Annual Conference.

III. Retired ministers and widows of ministers should refer to the Board of Pensions Report, Recommendations 9 and 10, for information concerning the payment of their insurance premiums for HMEP.

IV. All persons holding an appointment from the Bishop are required to participate in the HMEP.

Benefits Paid Under HMEP

Under Age 65

Hospital Services— Full payment of first \$500 in each calendar year (with semi-private accommodations), then payment of 80% of the balance of hospital expenses in each calendar year, up to the maximum.

Services of Physicians, Surgeons, and Other Covered Medical Expenses— Payment of 80% of covered expenses up the maximum, after a \$50 calendar year deductible, for all illnesses and accidents, for each covered person.

Maximum Benefit— \$25,000 per individual, for all illnesses, accidents and maternity. Subject to automatic restoration of up to \$1,000 each calendar year.

Maternity Benefits— Covered maternity expenses paid on same basis as charges shown above, if pregnancy commences after coverage begins.

Age 65 and Over

In-Patient Hospital Services— Full payment of each \$72 deductible not paid by Medicare. Full payment of \$18 per day from 61st through 90th day not paid by Medicare. Full payment of semi-private room and board and miscellaneous charges from the 91st through the 120th day, beyond payment made from Medicare Lifetime Reserve days. Payment of 80% of reasonable expenses from the 121st day up to a \$25,000 lifetime maximum.

Extended Care Facility (Nursing Home)— Full payment of the \$9 per day from the 21st through the 100th day not paid by Medicare.

Physicians, Surgeons and Other Medical Services and Supplies (Including Out-Patient Hospital Diagnostic Service)— After Medicare \$50 deductible, then full payment of the 20% of other reasonable charges not paid by Medicare.

Prescribed Drugs (Self Administered) and Private Duty Nursing, Full-Time (RN or LPN)— After a calendar year \$50 deductible, payment of 80% of reasonable charges up to a lifetime maximum of \$25,000.

Disability Insurance

A study of disability insurance for ministers and full-time lay pastors of the Little Rock Annual Conference is being made by the Insurance Committee.

Death Benefit Program

The Little Rock Annual Conference has Plan D, of the Death Benefit Program provided by the General Board of Pensions of the United Methodist Church.

The DBP premium each year is 2% of the average salary of the Conference. The average salary for 1973 is \$7,425.00. The premium for 1973 is \$148.50, with the recommendation being that the church pay 60%, or \$89.10, and the pastor pay 40%, or \$59.40. This premium is due in January of each year, since the full amount must be remitted to the General Board of Pension by February 15 each year.

Retired ministers should refer to the Report of the Board of Pensions, Recommendations 8 and 10, for information concerning payment of their DBP premiums.

Eligibility

The following classes of persons are eligible to be enrolled as members of the Death Benefit Program:

1. Ministerial members (including associate and probationary) appointed with pension credit on the Annual Conference.
2. Retired ministers having pension claim on the Annual Conference granting the retired relationship, **provided there be enrollment prior to retirement, and that such enrollment remain unbroken.**
3. Those persons rendering direct and full-time service to, or employed by, the participating Annual Conference.
4. Ministers in special appointments without pension credit on the conference.
5. Full-time Lay Pastors rendering full-time service.
6. Retired Lay Pastors with pension claim on the conference.
7. Ministers retired without pension claim on the Annual Conference granting the retired relationship.
8. Those persons covered under (3) above, and subsequently retired with pension claim upon the Annual Conference, provided that enrollment be maintained upon retirement and continue unbroken.*
9. Those in the supernumerary relationship.
10. Student lay pastor.

*Lay employees of the Little Rock Annual Conference are not eligible to continue in DBP following retirement.

Enrollment Procedure

1. Previously eligible persons who are not currently participating in DBP may apply during the month of January each year.

2. Newly eligible persons, whose eligibility results from change of status within the conference, or from transfer in, or employment by a participating Annual Conference, must apply within 90 days of the effective date of change, transfer, or employment.

3. Enrollment application cards are available from the Insurance Committee's Secretary at the Joint Treasurer's Office.

Death Benefit Payments For 1973

Age at Time of Death	% of Average Salary	Amount
46 and under	300	\$22,275.00
47	290	21,532.50
48	280	20,790.00
49	270	20,047.50
50	260	19,305.00
51	250	18,562.50
52	240	17,820.00
53	230	17,077.50
54	220	16,335.00
55	210	15,592.50
56	200	14,850.00
57	190	14,107.50
58	180	13,365.00
59	170	12,622.50
60	160	11,880.00
61	150	11,137.50
62	140	10,395.00
63	130	9,652.50
64	120	8,910.00
65	110	8,167.50
66	100	7,425.00
67	90	6,682.50
68 to retirement	80	5,940.00
After retirement	40	2,970.00

Educational Benefits: \$1,440 yearly for four years of college for each child.

Resolution For Annual Conference Adoption To Add Additional Coverage (b) To Plan D Of The Death Benefit Program For The Little Rock Annual Conference

Whereas,

The United Methodist Church, through its General Board of Pensions, has made available additional coverage to its Death Benefit Program, and

Whereas,

It is the considered judgement of the Insurance Committee of the Little Rock Annual Conference that additional coverage (b), added to Plan D, will best serve the total needs of all Conference ministers and eligible lay employees

Be It Resolved:

that the Little Rock Annual Conference add additional coverage (b) to Plan D of the Death Benefit Program, effective January 1, 1974.

Additional coverage (b) will pay, upon the death of the spouse, 20% of the average salary of the Conference, with the additional benefit of 10% of the average salary if dependent children under 21 survive.

LITTLE ROCK CONFERENCE

The additional premium will be .18% of the annual salary yearly, so that the annual premium for every person enrolled in DBP in the Little Rock Annual Conference will be .0218 of the average salary, instead of the .02 of the average salary which is now the DBP premium.

THOMAS P. WILLIAMS, JR., Chairman
ERNESTINE MARTIN, Secretary

BOARD OF THE LAITY

At the beginning of the church year, the Conference Lay Leader held individual dialogues with each of the District Lay Leaders on program organization and program emphasis.

Laymen were urged to begin early on (1) the Every Member Stewardship planning, (2) participation in small group ministries of Bible Study and Prayer, (3) Lay participation in the Sunday Worship service, and (4) wholehearted support of local church participation in the Key '73 program.

The District Lay Leaders have led their churches in the accomplishment of many of these objectives. In February of this year, Raymond Hillis of Malvern was elected to fill the balance of Armin Dressel's term of office in the Arkadelphia District. (A) Camp Tanako conference in late August was a most successful retreat with increased attendance. (B) Most churches in the Conference observed Laymen's Day Services. (C) There are 60 active Methodist Men's Groups. (D) Chairman Ken Ross, Hot Springs, and Associate Chairman Stuck of Little Rock are promoting attendance at the Quadrennial Purdue Conference in July. (E) Lay speakers are regularly filling vacant pulpits in nearly all districts. (F) One Lay Speaking Course has been scheduled for March.

The Annual Luncheon for Lay Delegates to the Annual Conference will be held at Grand Avenue United Methodist Church on Wednesday, May 30th, at 12:30 Noon.

W. M. SHEPHERD, Chairman
B. F. ALLBRIGHT, Secretary

THE NOMINATIONS COMMITTEE REPORT

Conference Lay Leader, W. M. Shepherd, 209 Sibley Road, Little Rock, AR, 72209.

Associate Conference Lay Leader, T. A. Prewitt, Sr., Tillar, AR, 71670.

Associate for Lay Life and Work, S. H. Allman, 201 Pecan, Hot Springs, AR, 71901.

Co-Director for Lay Life and Work, G. James Washington, 1720 Johnson, Little Rock, AR, 72204.

Associate for Stewardship and Finance, R. H. Meredith, Crossett, AR, 71635.

Co-Director for Stewardship and Finance, N. R. Coulter, P. O. Box 333, Mineral Springs, AR, 71851.

Conference Director of Lay Speaking, Raymond Hillis, Malvern, AR, 72104.

Co-Director of Lay Speaking, Homer Winstead, 6507 Shirley, Little Rock, AR, 72204.

Conference Director of Methodist Men, Pratt Rammel, Boyle Building, 103 West Fifth, Little Rock, AR, 72201.

Co-Director of Methodist Men, Wendell Strong, 1201 Cross, Little Rock, AR, 72202.

Associate Lay Leader and Secretary, B. F. Albright, 316 North Schiller, Little Rock, AR, 72205.

Arkadelphia District

Lay Leader: Dr. John Trieschmann, Woodbine and Hazel St., Hot Springs, AR, 71901.

Associate Lay Leaders: Roland Bryant, Murfreesboro; Kendall Hunter, Rt. 2, Arkadelphia; Raymond Hillis, Malvern; Robert L. McGill, Rt. 1, Box 90, Okolona; Claudie P. Mitchell, 100 Meadowbrook, Hot Springs; James B. Walker, 211 Golf Links Rd., Hot Springs; Bobby Whisenhunt, Mt. Ida; Scott Davis, Rt. 1, Box 208, Gurdon.

Camden District

Lay Leader: Frank H. Thompson, Rt. 5, Box 240, El Dorado, 71730.

Associate Lay Leaders: Harold Campbell, 2543 Chidester Rd., Camden; Roy Z. Kimbell, P.O. Box 295, Stamps; Frank Meeks, 2118 Lauri, El Dorado; Richard Perkins, Rt. 4, Box 196, El Dorado; Louis Wilson, Rt. 4, Magnolia.

Secretary: Partee Tuberville, 1720 Duly, Magnolia.

Stewardship and Finance: W. A. Geddie, 661 Clifton, Camden.

Lay Speaking: Dr. Myron Shofner, 1717 West Block, El Dorado.

Director of United Methodist Men: R. E. Weaver, 503 North Jefferson, El Dorado.

Hope District

Lay Leader: Eugene C. Cobb, P.O. Box 307, Ashdown, 71822.

Associate Lay Leaders: Richard Carver, 1307 Port Arthur, Mena; N. R. Coulter, RFD, Mineral Springs; Prentice Garland, Rt. 1, Lockesburg; Reese Hale, Rte. 1, Lockesburg; Henry Hays Munn, 716 Stilwell St., DeQueen; Charles J. Porier, 1021 Kirby, Texarkana; W. R. Routon, 601 E. 14 St., Hope; Herman E. Stavely, Nashville; Ervin Tipton, P.O. Drawer A, Foreman.

Secretary: E. D. Trice, 1600 Beech St., Texarkana.

District Director of Stewardship: James S. Hudson, 2312 Pine Street, Texarkana, Texas.

Lay Speaking: Judge Ted Goldman, 1902 Forrest St., Texarkana.

Director of United Methodist Men: Luther L. Miller, 1517 Linden, Texarkana.

Director of UMY: Steve Routon, 601 E. 14 St., Hope.

Little Rock District

Lay Leader: Dale Booth, P.O. Box 551, Little Rock, 72203.

Associate Lay Leaders: B. F. Albright, 316 North Schiller, Little Rock; J. O. Clark, DeValls Bluff; Hal Cochran, 907 N. Mellon, Little Rock; Emmett L. Darr, 40 Colony Rd., Little Rock; Harold Davis, 518 Gipson, Benton; E. Walter Dixon, Sweet Home; S. Rowe Hill, 2926 Painted Valley Dr., Little Rock; Kenneth Johnson, 19 Pine Manor, Little Rock; E. F. Price, 1717 Pinewood Drive, Little Rock; Pratt Rammel, Boyle Bldg., Little Rock.

LITTLE ROCK CONFERENCE

Monticello District

Lay Leader: R. H. Meredith, 1000 Hickory, Crossett, 71635.

Associate Lay Leaders: R. D. Harrison, 316 S. Trotter, Dermott; Rodney Fish, 214 Court St., Dumas; Ralph Sterns, 610 N. Main, Monticello; Henry Anthony, Star Route 2, Lake Village; L. W. Ederington, Box 310, Warren; Taylor Prewitt, Box 692, McGehee; Gordon Hartrick, Rt. 3, Box 194, Hamburg; Ted Nichols, Star City; J. C. McGoogin, Box 327, Crossett; Frank Wynne, 801 Meek, Fordyce.

Lay Speaking: Bruin Campbell, 409 S. Main, Hamburg.

Director of United Methodist Men: Louis Burgess, 1413 Hickory, Crossett.

Pine Bluff District

Lay Leader: Offie Lites, Jr., Box 8009, Pine Bluff, 71601.

Associate Lay Leaders: Wirt Blankenship, Grady; J. Dan Clary, P.O. Box 285, Stuttgart; Cloy E. (Bud) Harris, P.O. Box 31, Sheridan; Leslie E. Helvie, 1320 Laurel, Pine Bluff; Judge John L. Peterson, DeWitt; John H. Simpson, Box 389, DeWitt.

COMMITTEE ON MEMOIRS

The Committee on Memoirs has two primary functions:

1. To plan the Memorial Service for Annual Conference, including the selecting of the preacher for this service and providing leadership in the planning and leading of the services. The committee has asked the Reverend James E. Major to be the preacher for this service this year and he has graciously consented; and, for the fourth year has asked the Conference Commission on Worship to prepare the Order of Service;

2. To see that written memoirs are available for inclusion in the Conference Journal for every deceased minister, minister's wife, and minister's widow. Conference Standing Rule Three (3) gives guidance for the writing of a memoir. Three copies of all memoirs are to be sent not later than thirty days after death to the chairman of the Committee on Memoirs, Carr Dee Racop Jr., P.O. Box 495, Ashdown, Arkansas 71822, or to the secretary of the Committee on Memoirs, George G. Meyer, 210 East Shields, Warren, Arkansas 71671.

There has been close co-operation in recent years between the Committee on Memoirs and the Conference Commission on Worship. Therefore, we request, if at all possible, that the Conference Commission on Worship and/or its successor, under the new structure, assume the work of the Committee on Memoirs.

CARR DEE RACOP, JR., Chairman
GEORGE G. MEYER, Secretary

COMMISSION ON MINIMUM SALARY

Organization

The Commission on Minimum Salary shall be composed of one minister and one layperson from each District of the Annual Conference. They shall be nominated by the Cabinet and elected by the Annual Conference quadrennially. Vacancies shall be filled by the same procedure. The Bishop is requested to appoint one representative from his Cabinet, annually. The chairman of the

Committee on Town and Country shall be an ex-officio member of the Commission and administrative officer.

The Commission shall elect quadrennially a chairman, vice chairman, and secretary who, together with the chairman of the Town and Country Committee and the Cabinet representative, shall compose the executive committee. Vacancies in offices shall be filled by the Commission from its elective membership.

The Commission shall meet as often as is required to do its work, and consign certain responsibilities to the executive committee.

Purpose

The purpose of the Minimum Salary Program is to:

1. Assist charges to pay their pastor the minimum salary set by the Annual Conference.
2. Challenge and enable charges to become self-sustaining. This is not to be thought of, or used, as a continuing mission support. Each charge in accepting minimum salary assistance does so with the understanding that Pastoral supports will be increased by the local church each year, moving toward total local support.

Finances

Funds for the purpose of the Commission shall be raised by an apportionment annually, to all churches of the Annual Conference of an amount equal to 3% of the base salary paid the pastor.

Program

Minimum salary support for a charge shall be computed on the combined ministerial support paid the pastor by a charge.

I. Charges are eligible for Minimum Salary Assistance provided:

1. Each church submits its budget, in writing to the Commission, through the District Superintendent annually.
2. Each church conduct an Every Member Visitation, and report the results to the Commission, through the District Superintendent annually.
3. Each church pays in full all acceptances to the Conference or District Treasurer annually.
4. The charge agrees to increase local salary support a minimum of \$100.00 annually, moving toward the goal of total support at the earliest possible date.
5. The charge makes application to the Commission annually, on the prescribed form, by action of the Charge Conference.
6. The charge is served by a full-time pastor, or ministerial student approved by the Annual Conference. By full-time we mean disciplinary meaning of full-time minister.

LITTLE ROCK CONFERENCE

- II. The Commission will supplement charges meeting these requirements to reach the minimum salary set by the Annual Conference up to the maximum of \$1,500.00 per year computed on the basis total support paid the pastor by the charge including base salary, travel and utilities.
- III. The minimum salary for a pastor, approved by the Annual Conference for the conference year beginning June 1, 1973, shall be:
 1. Full time \$7,000.00
 2. Resident, student 6,100.00
 3. Non-resident, student 5,500.00
- IV. To encourage charges to reach full Minimum Salary support, a charge will be given credit for any annual increase that is in excess of \$100 (see 4 under Program) in an amount equal to one half of said increase; total support not to exceed \$7,500.00.
- V. We encourage the Cabinet, the local church and the pastors to work toward charge realignment immediately, in order to strengthen the Church and improve ministerial support.
- VI. In the event of insufficient funds to meet all claims each charge shall share proportionately from the funds available.
- VII. The Commission shall report annually in the Conference Journal by district the amounts paid during the calendar year to each charge and minister.
- VIII. That the above plan of distribution of funds be made effective on June 1, 1973.

HOWELL O. RICHARDSON, Chairman
DAN CLARY, Secretary

BOARD OF MINISTRY

Report No. 1

Policy and Program

- I. The Little Rock Annual Conference Board of Ministry purposes to work strictly within the framework of the current Book of Discipline of the United Methodist Church.
- II. The elected officers of the board are: chairman, vice-chairman, secretary, and registrar.
- III. The executive committee of the board are the elected officers, Chairperson of the Continuing Education Committee, and Chairperson of the Conference Relations Committee.
- IV. The board shall meet prior to the opening of school, at mid-year and Annual Conference, and on call of the chairman.
- V. The board's sources of income shall be:

- A. A percentage from conference benevolences.
- B. One fourth (25%) of the amount collected from local churches designated for the Ministerial Education Fund.
- C. Gifts, bequests, interests and repayment of loans.

VI. The Board shall maintain a scholarship aid fund for ministerial training as follows:

- A. For those in course of study above the level of license to preach.

- 1. Assistance in courses of study schools

- (a) The cost of required text books for each year of the course of study. The enrollees are required submit to the registrar itemized statements or itemized invoices from Cokesbury for books purchased for use in the pastor's school courses.

- (b) The cost of tuition or registration fees, and of room and board while attending the course of study schools.

- 2. Assistance in the correspondence course.

- (a) Payment of fees

- (b) The cost of required text books for each year of the course of study. The enrollees are to purchase the required books in their own name, to pay for them or have them charged to their own account, and then be reimbursed by the registrar.

- B. For students from the Little Rock Annual Conference preparing for the effective ministry in the United Methodist Church who:

- 1. Have satisfactorily completed at least enough semester hours of college credit to qualify for classification as a junior.

- 2. Are enrolled in a college, university or seminary approved by the University Senate of the United Methodist Church.

- 3. Hold a current license to preach in the United Methodist Church, or probationary members of the Little Rock Annual Conference.

- 4. Make application annually to the registrar of the board prior to August 1, giving all information requested and authorizing regular grade reports to this board's registrar from the school's registrar, including a transcript of credits at the end of year. Application must be requested.

- C. The board may set a maximum amount of scholarship aid per year per recipient, but assistance will be determined for each individual on the basis of requirements or needs.

- 1. Scholarship aid for summer sessions will be granted one-half of the maximum annual allowance.

- 2. Additional emergency scholarship aid will be granted at the board's discretion to students in the following categories, requesting and making application, who:

- (a) Begin preparation for the ministry later in life with pressing financial responsibilities.

- (b) Have severe health circumstances.

- (c) Come from disadvantaged economic backgrounds.

- 3. The maximum amount of emergency scholarship aid per person per year is one-half of the amount of the school's tuition cost.

VII. The board shall encourage participation in continuing education

programs by ministers of the Little Rock Annual Conference.

- A. Enrollment is encouraged in the "Group Guided Study Program" of Perkins School of Theology or in a comparable study program of St. Paul School of Theology.
- B. The board will underwrite the total travel expense, and board and room (if any) of a faculty member of cooperating institutions conducting one day seminars for authorized study groups. Arrangements for paying these expenses will be made by the study group through the board's registrar.
- C. Pastors are encouraged to participate in at least one continuing education experience annually. (Refer to Par. 355 of 1968 Discipline.) The following shall serve as policy guidelines:
 1. Members of the Conference, participating in continuing education enterprises approved by the Committee on Continuing Education, may receive up to \$100 to cover costs for tuition, board and books. Persons are responsible for their own travel.
 2. No person shall be given more than \$100 annually for continuing education.
 3. Persons interested in receiving financial assistance for continuing education enterprises should apply to the Committee on Continuing Education, Ed Hollenbeck, Chairman.
 4. In hardship cases, ministers can apply to the Committee on Continuing Education, for help to attend Pastor's School. Such help will only be granted after other avenues for aid have been exhausted.
5. No financial aid is available for Minister's Week.

VIII. The board shall give assistance in a reasonable amount for physical examinations for persons to be admitted as associate, probationary, or full members.

Requests and Recommendations

I. The board, each district superintendent, pastor and local church shall hold up young persons the need for ministers and the challenge of the ministry, that may enable them to hear the call.

II. As the first step into the ministry, candidates shall enroll for studies for license to preach with the Department of the Ministry, Division of Higher Education, Board of Education of the United Methodist Church.

III. Each pastor shall obtain folders on the course of study and the books for the course of the license to preach.

IV. When a person has passed the correspondence work or studies for license to preach, or has completed one-fourth of the work for the appropriate degree in an approved seminary, and in the judgment of the district committee on the ministry his gifts and graces commend him for the ministry, the Committee shall license him/her to preach, subject to the approval of their action and renewal of this license by the District Conference.

V. Wherever possible, those in the course of study shall take their work through the course of study schools.

VI. We recommend that our Conference have a "Bishop's Convocation on The Ministry and Other Church Vocation." Such a conference should be organized and implemented by our Board and the Conference Committee on Vocations.

VII. We assume our Conference's share of financial responsibility for the Arkansas Pastor's School.

VIII. The Annual Conference Council on Finance and Administration is requested to grant:

- A. An appropriation of a percentage from conference benevolences based on the board's financial needs that are not met by other sources.
- B. An apportionment to local churches for the Ministerial Education Fund based on 2% of the local church budget excluding benevolences, building and debt service.

IX. We express our appreciation for the support given the Ministerial Education Fund by the churches of the Annual Conference. We urge every church to continue to give full cooperation and support to its share of the Ministerial Education Fund for the remainder of this calendar year and in 1974.

IX. Ministers may be given a minimum of two week's vacation annually and a minimum of one week annually to participate in a continuing education enterprise. (See Par. 355 of 1972 Discipline)

R. O. BECK, Chairman

DAVID B. WILSON, Secretary

BOARD OF MINISTRY

Report No. 2

Recommendations for the Lay Pastorate:

A. Student Lay Pastors: (Par. 348.3)

Armstrong, Don	L.R.	Hendrix
Barker, D. Steven	P.B.	U.A.M.
Brown, James E.	P.B.	S.S.C.
Brown, Nolan	Cam.	S.S.C.
Hunter, Fred W.	P.B.	H.S.C.
Justice, Richard D.	Cam.	S.S.C.
Martineau, Larry W.	Cam.	H.S.C.
McCoy, George W.	Ark.	H.S.C.
Steele, William N.	Hope	A.S.U.
Williams, Frank A.	Ark.	H.S.C.

Note: Unordained Student Lay Pastors not authorized to administer Sacraments.

B. Part-time Lay Pastors: (Par. 348.2)

Haire, Oscar A.	(D)	Camden
Hays, Ernest	(E)	Camden
McCulloch, D. Ed	(LP)	Little Rock
Turner, Elam B.	(E)	Monticello

C. Full-time Lay Pastors: (Par. 348.1)

Abshire, John P.	(L.P.) L.R.	Comp. 1st year C.S.
*Armstrong, Robert C.	(L.P.) Cam.	Comp. 1st year C.S.
*Armstrong, Roger E.	(L.P.) Hope	Comp. 1st year C.S.
Block, Aultus M.	(D) Hope	Comp. 1st year C.S.
Botteron, Harold S.	(E) Ark.	Requirements complete
Burleson, Welcome R.	(E) Cam.	Requirements complete

Diffee, Carl D.	(L.P.) Hope	Comp. 2nd yr. C.S.
Downing, Guy J.	(D) Hope	Comp. 3rd yr. C.S.
Dunnaway, David M.	(D) Ark.	Requirements complete
Eagle, W. Edward	(D) P.B.	Comp. 4th yr. C.S.
Gantz, Bun	(D) Hope	No progress reported
Harbeson, DeWitt	(E. rt) Hope	Requirements complete
Mathis, Earl	(D) Cam.	Comp. 3rd yr. C.S.
Ratekin, Gene	(L.P.) P.B.	Comp. 2nd yr. C.S.
Richert, Hursel R.	(E) P.B.	Requirements complete
Roden, Winston	(L.P.) Cam.	Comp. 2nd yr. C.S.
Sirmon, Autrey, Jr.	(D) Mont.	Comp. 4th yr. C.S.
Woody, Robert E.	(D) Ark.	Comp. 3rd yr. C.S.

*No longer eligible for appointment without ordination (Par. 349.3, 1968 Discipline, revised). Not authorized to administer Sacraments)

Recommendations for Probationary Membership:

A. To be received: (Par. 327)

Grigsby, John R.	Pine Bluff	Warren, Ellis Eddie	Camden
Settle, Charles T.	Hope	Williams, Keenan C.	Hope
		Yokem, C. Mackey	Little Rock

B. To be continued:

Akin, G. Coleman	1972	Pearce, Larry W.	1971
Kilgore, Shelton	1972	Rogers, Harold G.	1971
Langley, Travis D.	1972	Eubanks, Don L.	1969
Williams, Easton H.	1972	Jorrell, Richard T.	1972
Williams, Larry R.	1972	Robertson, Robert W.	1969
Eason, William A.	1971		

C. From Another Denomination:

Myers, Gerald (Cumberland Presbyterian)

Recommendations for full connection:

A. To be received: (Par. 333)

Albright, Sam L.	McConathy, Robin M.
Evans, T. Nichols	Velchoff, Michael
Kinard, Kenneth W.	

B. To be received: (Par. 335)

George, Daniel C.	Irvin, William Robert
Mann, Ralph Sidney	

Recommendations for Associate Membership, (Par. 323)

Edwards, J. Wayne

Recommendations for Deacon's Orders:

A. Seminary Students: (Par. 312,2)

Grigsby, John R.	Warren, Ellis Eddie
Settle, Charles T.	Williams, Keenan C.
	Yokem, G. Mackey

B. Course of Study: (Par. 349.1, revised)

Diffee, Carl D.	Ratekin, Gene D.
Edwards, J. Wayne	Roden, Winston

Recommendations for Elders Orders:**A. To be received: (Par. 314.1)**

Albright, Sam L.	McConathy, Robin
Evans, T. Nichols	Smith, Clare E.
Kinard, Kenneth W.	Velchhoff, Michael A.

B. To be received: (Par. 314.2)

George, Daniel C.	Irvin, William Robert
-------------------	-----------------------

Recognition of orders from another denomination:

Myers, Gerald (Deacon—Cumberland Presbyterian)

Recommendations for Local Preacher's License Renewal and Passage of Character:**Arkadelphia District:**

Fuller, John W.
Tate, Phillip

Camden District:

Alston, P. D.	Crain, R. M.
Baldwin, Edgar R.	Jester, Benny G.
Barbaree, Gary	Johnson, Boyd W.
Bolding, John T.	Rook, George E.
Brown, Nolan	Williams, Jack

Hope District:

Dodson, Royal S.	Smith, Walter Louis
Egger, Dean	Simpson, Logan
Head, William J.	
Jones, Joe T.	
Nix, Robert L.	
Simpson, Hollis H.	

Little Rock District:

Armstrong, Don	Picado, Sergio
Blevins, Jessie W.	Propst, K. V.
Hollowell, Samuel T.	Smith, Jeff
Pledger, James	Tribble, Ray

Monticello District:

Farrel, Sam	Mann, Wayman
-------------	--------------

Pine Bluff District:

None

R. O. BECK, Chairman
F. GLADWIN CONNELL, Registrar

BOARD OF MISSIONS

1. The Board of Missions considers its first priority to be Church Extension and Special Mission Projects which are extensions of a local church, or such other visible or definable body or institution of the church. Other areas of concern are Mission Salary Aid, Parish Development, Missionary Education and Interpretation, and Town and Country concerns.

2. In the past Conference year the Board of Missions has met its responsibility in all of the program areas of the Board throughout the Little Rock Annual Conference. Church Extension and Salary Supplementation have been among our more active areas. Details concerning the work of the Board will be reflected in the Conference Missionary Secretary's report.

3. The policies of the Board regarding regular and special Church Extension and Mission Salary Aid remain unchanged and are published in the 1972 **Journal of the Little Rock Annual Conference**. Applications for Church Extension assistance should be made to George Tanner, Extension Secretary.

4. We propose in the Conference Year 1973-74 to give our Board's strong support to Church Extension projects and Special Mission projects as defined in paragraph 1. A program area in which we are just beginning to work is that of Parish Development. Through our School of Christian Mission, the work of our Conference Missionary Secretary, supported by the District Missionary Secretaries, it is our intention to offer a variety of opportunities in the field of missionary education.

5. Reverend Robert Van Hook II is Chairman of our Town and Country Committee and will file his own report.

6. The Board is also sensitive to its responsibility in all efforts to make the work of the church more effective. To this end we pledge our support and cooperation to the Council on Ministries in whatever programs or responsibilities they establish.

7. We propose that the Conference Missionary Secretary and the District Missionary Secretaries be empowered to conduct a parish development survey noting the locations, memberships, and such other data as may be pertinent to recommendations for increasing the effectiveness of local churches in their relationships to one another and to their mission.

8. We further propose that the Annual Conference adopt as an Advance Special the funding participation of \$3,500 for each of the next two years for the Children's Day Care Center at the St. Paul (Maumelle) in the Little Rock District. These monies to be used for operating expenses of the day care center and as "seed money" for the expanded support of this program through the National Division.

JOE R. PHILLIPS, JR., Chairman

ROBERT W. TRIESCHMANN, Secretary

CHURCH EXTENSION AND SPECIAL CHURCH EXTENSION FUNDS

I. An amount equal to 1/3 of the money received by the Board of Missions from Conference Benevolences is placed in a fund for Church Extension purposes.

A. Churches may apply for up to a \$1,000.00 donation from Church Extension for the purpose of improving church sanctuaries; educational facilities; for remodeling existing facilities; and for building of parsonage.

II. An amount of \$20,000.00 be apportioned to the churches by the District Superintendent for the Board of Missions' Special Church Extension Fund. The apportionments are to be made to the districts on the percentages used for the apportionment of World Service and Conference Benevolences.

A. This fund is for the purpose of assisting—the building of new church facilities; purchasing new sites; merging or relocating of churches; churches in areas of expanding population; developing facilities and programs for local-church-related specialized ministries; and a designated conference extension project.

B. It is recommended that the District Board of Missions, with the leadership of the District Superintendent, assume primary responsibility for purchasing new sites. When Special Church Extension Funds are requested to assist in purchasing sites, the following information must be filed with the Conference Board.

1. Actual survey of existing and projected population in the area
2. Projected plans of development of the area (including road, proximity to major traffic patterns, and accessibility of property).

C. When Special Church Extension Funds are requested to assist in the building of a new church, then the information required in paragraph B must be submitted to the Board along with a copy of the proposed building plans.

III. In allocating any funds to existing churches, proof of the following requirements must be submitted to the Board.

- A. Acceptance in full and payment in full of conference apportionments for the preceding year.
- B. An every-member-financial-canvas must have been made within 12 months prior to final approval of the application.

IV. No one project may receive aid for more than 3 consecutive years in a period of 5 years. No funds will be remitted until the project has been started; however, the application must be submitted to the Board before the beginning of a project in order to qualify for a grant.

V. The Church or District completing the use of the mobile chapel will be responsible for dismantling it and preparing it for moving. The Church or District receiving the use of the mobile chapel shall bear the expense of moving and re-assembling the unit.

VI. Church Extension and Special Church Extension Funds shall be administered by the Board of Missions. The Executive Committee of the Board shall function as the Extension Committee with the authorization to make a final decision (approval, disapproval, adjustment) of a request between the regularly scheduled meetings of the Board of Missions. Applications for both funds are available from the Extension Secretary, George A. Tanner, 2603 Mt. Holly Road, Camden, Arkansas 71701.

BOARD OF MISSIONS — SALARY SUPPLEMENTATION FOR APPORTIONMENT YEAR 1972-73

Arkadelphia District:

Bismarck-Friendship	\$ 600.00	
Kieth-Butterfield	300.00	
Fountain Lake, Hot Springs	2,400.00	
Tigert-Morning Star	None	\$ 3,300.00

Camden District:

Chidester	100.00	
Columbia	300.00	
Junction City	100.00	
Magnolia	300.00	800.00

Hope District:

Bingen	1,050.00
Blevens	550.00
Dierks	80.00
Doddridge	600.00
Hatfield	500.00
Horatio	670.00

LITTLE ROCK CONFERENCE

Mt. View Parish	815.00	
Rondo	250.00	4,515.00
Little Rock District:		
Galloway	600.00	
Hickory Plains	900.00	
Traskwood	400.00	
Woodlawn	300.00	
Pride Valley	600.00	2,800.00
Monticello District:		
NONE		
Pine Bluff District:		
Carthage	1,200.00	
Rowell	1,200.00	2,400.00
TOTAL		\$13,815.00

JOE R. PHILLIPS, JR., Chairman
ROBERT W. TRIESCHMANN, Secretary

BOARD OF MISSIONS — SALARY SUPPLEMENTATION
FOR APPORTIONMENT YEAR 1973-74

Arkadelphia District:		
Fountain Lake, Hot Springs	\$ 1,800.00	\$ 1,800.00
Camden District:		
Chidester	100.00	
Junction City	100.00	
Magnolia	300.00	500.00
Hope District:		
Texarkana-Hall	1,000.00	
Wickes-Gillham	600.00	1,600.00
Little Rock District:		
Galloway	600.00	
Hickory Plains	1,200.00	
Woodlawn	300.00	
Pride Valley	600.00	2,700.00
Monticello District:		
Hermitage	1,200.00	
Fordyce Circuit	1,200.00	2,400.00
Pine Bluff District:		
Carthage	1,200.00	
Rowell	650.00	
St. Mark	1,200.00	3,050.00
TOTAL		\$12,750.00

COMMITTEE ON TOWN AND COUNTRY

MINISTRIES

The Committee on Town and Country Ministries of the Board of Missions desires to offer support to the smaller churches in our conferences. Presently we relate to the Advisory Committee on Church and Community Workers and to the Co-operative Extension Service of the University of Arkansas in an effort to offer opportunities to the smaller church.

We intend to continue to support the Town and Country Seminar at the University of Arkansas, Fayetteville, for pastors and laypeople with financial aid. Conversations are currently underway with the Town and Country staff of the Board of Global Ministries, representatives of the Louisiana Conference, Texas Conference, and other denominations for an area Economic Development Workshop (similar workshops have just been completed in the Southeastern Jurisdiction).

Past suggestions from Town and Country ought to be pursued. Minimum parsonage standards, charge re-alignment to give each full-time pastor a full-time charge, co-operative relationships between smaller and larger churches are still commendable goals.

We think inventories of surplus items from churches ought to be made available so that churches with limited resources might be able to fulfill some of their needs from this listing. This can be handled through the Council on Ministries office (or its successor).

We would like to propose that smaller churches with work needs submit these needs to the Program Council. In cooperation with the Division of Youth Ministry an attempt would be made to send youth work teams to these churches to help take care of these needs.

In a word, we still want to encourage co-operative efforts to benefit the town and country churches.

ROBERT M. VAN HOOK II, Chairman

BOARD OF PENSIONS

Recommendations

1. We recommend that the annuity rate be set at \$62.00 per service year for both retired members of the Conference and Special Conference Claimants.
2. We recommend that the apportionments to the charges of the Annual Conference for Conference Claimants be an amount equal to 25% of the pastor's salary provided that 20% of this amount shall be used for current distributions and 5% shall be used for a restrictive endowment fund.
3. We recommend that in keeping with Par. 1381 Section 5 of the 1968 Discipline that the Sunday following Easter, April 21, 1974, be observed as Retired Ministers Day. Pastors are urged to acquaint their congregations with the pension program of the Conference as part of the observance, and, if possible, to use a retired minister in the Worship Service.
4. We recommend that pastors of Local Churches present the Methodist Foundation of Arkansas Memorial Program for Retired Minister's Pension Fund to the members of their congregation and urge their participation in the program.

We request that the Conference Statistician provide a column in the Conference Journal listing the number of Memorials made through the Local Church to the Methodist Foundation of Arkansas.

5. We recommend that the General Board of Pensions continue to write and distribute the monthly payments to our annuitants and that the payments be made on the last day of each month.

6. We recommend that in keeping with Par. 1371 Section 5 of the 1968 Discipline the approval by the Annual Conference that special appointments shall be listed in the Conference Journal as follows: (1) with annuity claim (a) upon the the Annual Conference, or (b) upon a General Board, an institution, or an agency of the United Methodist Church; (2) without annuity claim upon this Annual Conference.

7. We recommend that the Board continue to apportion to each agency and institution served by a ministerial member under special appointment with annuity claim on the Conference the sum of \$360.00 per year in accord with the 1968 Discipline Par. 1379 Section 3.a (3); and that said apportionments be paid to the treasurer of the Little Rock Board of Pensions not later than 15 days prior to the end of the fiscal year. And that a like amount be assessed upon the office of the District Superintendent and said amount be paid from the District Superintendent's Fund.

8. We recommend that eligible Conference Claimants and Special Conference Claimants have the death benefit program provided for them with the contribution to be paid by the Conference Board of Pensions in accordance with the program of the Conference Committee on Group Insurance.

9. We recommend that the Conference Board of Pensions pay 60% of the annual payment of the premium of the Group Hospitalization for all eligible Conference Claimants and Special Conference Claimants. In addition, we recommend that the eligible Conference Claimants and Special Conference Claimants have the voluntary portion of the Medicare paid by the Conference Board of Pensions.

10. We recommend that all retired ministers who serve appointments under the District Superintendent, and receive less than \$1,000.00 in annual salary and expense from the charge, will have their contributions and premiums paid by the Conference Board of Pensions as outlined in Par. 8 and 9 of this report.

Furthermore, we recommend that the church or charge, served by a retired minister who receives \$1,000.00 or more salary or expense from the charge, will pay the required 60% of the HMEP premium and the retired minister pay the remaining 40%; that the charge pay the required 60% of the Death Benefit Program premium with the Conference Board of Pensions paying the remaining 40% of the premium.

11. We recommend that an annual amount of \$1,200.00 from the pensions of each retired minister of the Little Rock Conference be designated as housing allowance.

12. We recommend that in keeping with Par. 1380 Section 6 of the 1968 Discipline that there shall be organized from the membership of the Board of Pensions of the Little Rock Annual Conference a committee to compare the records of the amount paid by each Pastoral Charge for the support of pastors and for pension benefit purposes, computing the proportional distribution thereof and keeping permanent record of defaults of the ministers in the Conference who have failed to observe the provision in Par. 1380 Section 6 pertaining to proportional payment; and shall render annually to each minister and charge in default a statement of the amounts in default for that and preceding years.

In event of default by any Pastoral Charge after due notification by the committee, liens shall be filed against future pensions and the names of the churches and ministers along with the amount in default shall be printed in the Conference Journal.

13. We recommend that all the Service Years of each minister be listed in one column in the Conference Journal and in another column list the number of these years for which he has a pension claim on the Little Rock Conference.

14. Since the Little Rock Conference has established a minimum salary considered to meet the needs of a full-time pastor, we recommend that

(1) Ministers who receive the minimum salary or more must derive their sole compensation from their charge and/or Conference sources in order to be eligible for pension benefits as a full-time minister.

(2) If ministers receive less than the Conference minimum salary from church sources, but earns more than 40% of their total compensation from outside employment they are not eligible for pension credit.

(3) Regular Students supply time is to be considered as employment aiding one preparing for full-time service as is required to meet minimal standards as a Conference member or certified associate member for actually serving full-time pastorates. The student is not eligible for pension benefits.

15. In order to meet the future needs of our pension program we recommend that

(1) We move into the full transition Program of the Minister's Reserve Pension Fund as of January 1, 1974, and our annuity rate be set at \$62.00 per year, as stated in Par. 1, and the current apportionments for Conference Claimants Fund be continued at the present level.

(2) The Minister's Reserve Pension Fund Program be funded by an apportionment of \$285,000.00 annually for a period of eight years to the churches of the Little Rock Conference.

(3) A Special Gifts Campaign to raise \$1,000,000.00 to begin immediately after the adjournment of the Annual Conference and be concluded within an eight year period.

16. We recommend that annuities credit be continued for the following men on Disability Leave:

Claude Clark
Winston Hudnall
Dewey McCauley
Everett C. Patton

in keeping with Paragraph 363:1. of the 1968 Discipline.

SIDNEY L. GOOD, Chairman
OSBORNE WHITE, Secretary

REPORT OF COMMISSION ON RELIGION AND RACE

Permit me to express my deep appreciation for the direction and cooperation of Bishop Eugene M. Frank and members of his Cabinet, especially District Superintendents D. Mouzon Mann and J. Edward Dunlap.

Attention is called to Paragraphs 1278, 1279, 1280 of the 1972 Discipline of the United Methodist Church which provides for the Commission on Religion and Race.

The Commission on Religion and Race, at the direction of Bishop Frank, was organized at the Winter Board Meetings of the North Arkansas and Little Rock Conferences with Ed Matthews the Convenor. The organization was effected and a consultation was planned on March 23 and 24, 1973 at the Aldersgate Camp. At this consultation, James Jones, Associate Executive Secretary of the Commission on Religion and Race, was presented and gave direc-

LITTLE ROCK CONFERENCE

tion to the consultation. The members attending were divided into four Task Forces with each Task Force assigned certain areas of concerns and to recommend plans for the fulfillment of the goals represented by expressed concerns.

Pursuant to the agreements in the Articles provided for in Merger, a close look was taken and recommendations have been made to rectify discrepancies not conformed to because of the lack of needed information.

Task Force Number III submitted the following report which reaches the heart of Merger, and I quote:

"1. Seek to find persons of expertise to work with black churches to help them determine their destiny and ministry. To determine if support is realistic, requiring monetary and/or technical assistance.

2. Seek the assistance of the Board of Ministry, Board of Education, Board of Laity in tutoring lay pastors (student pastors) and lay speakers."

In conjunction with the above, if a degree of inclusiveness is to be achieved, a good hard look must be taken at the following:

1. The minimum salary which might entail the realignment of certain pastoral charges.

2. An individual, from the Commission, who is sensitive to the needs of black ministry, must have access to the Bishop and his Cabinet.

3. Black church development giving special attention to program, leadership and facilities.

Harry Bass, Chairman
Charles Ramsay, Secretary

CAMP TANAKO

During the 1972 season, nearly 2,600 campers participated in the Tanako program. This was an increase of approximately 100 over the 1971 season. Perhaps it is too early yet to say that a trend has been set, but we certainly hope that we see one coming in attendance and participation where Camp Tanako is concerned.

Through the care and concern and the helpful suggestions from many sources, the Tanako program is being changed and renewed every year in order to meet the needs of our changing society, world, and particularly, our church. Perhaps the most significant change for the coming season is the fact that we will not have the individual pastors plan, direct, and initiate the various camps during the summer. This year we are initiating a Pastor-in-Charge for each weekly session. That person will be in charge of all worship training and experiences during the course of his particular week and will do this in connection with a particular theme of the age group ministered to in that week.

We have made no particular changes this year in the sessions that will be provided. We have added a session, and that will be a Junior High Choir Camp for eighth and ninth graders in the Fall of 1973. This will be a Conference-wide camp in which we hope there will be a cross section of the youth in attendance. We will continue to have the Conference Elementary Choir Camp, Senior High Assembly, Conference Camp, three Junior High sessions, two Middle High sessions, and the two Elementary sessions, which, in 1972, were such outstanding successes.

With the support and approval of the conference, we will continue our College Staff situation for the year 1973. This year we will have eleven youth, four men and seven women, for the eleven week camping season. Once again, they will serve as counselors, teachers, workshop leaders, recreational leaders, and this, as we have said in the past, will give continuity to the summer program during the season.

The year of 1972 was an extremely fine year, and \$8,000.00 of the camp's indebtedness was retired. It is hoped that we can continue to retire the indebtedness on the camp in this fine way. In order to continue effectively in this manner, however, Tanako needs greater financial assistance from its friends and United Methodists across the conference. We, therefore, recommend a continuation of financial aid in the following ways: (1) From Gifts and Memorials of individuals and special groups across the conference. (2) From local church budgets and free will offerings on Camp Tanako Sunday, August 12, 1973, and we urge a conference-wide support on this day. (3) From Conference Apportionments in the amount of \$9,000.00.

CECIL CUPP, JR., Chairman
JOE E. ARNOLD, Secretary/Agent

THE BOARD OF TRUSTEES

We Recommend:

That the Pump Springs Methodist Episcopal Church property be sold to Billy W. McKee for a minimum of \$1,800.00 with possibility of some increase in the offer - and proceeds turned over to District Board of Missions and Church Extension, or where none exists, to the District Council of Ministries for the use of Church Extension purposes.

That the property in Vimy Ridge Community in Saline County, Arkansas be sold and the proceeds turned over to the District Board of Missions and Church Extension. No church has been there in over fifty years. The lands are to be sold at appraised value.

The Pleasant Hill property near Dalark, Arkansas be sold to International Paper Company if an offer to purchase at appraised value is made and monies turned over to District Board of Missions and Church Extension.

That the Board deed remainder of lands at Ebenezer Methodist Protestant Church, Nevada County, to a local cemetery association, if and when the association has been organized and incorporated.

That negotiations be made with Trustees of First United Methodist at Camden to confirm and ratify the sale to Benjamin Pickens of the property formerly used by black Methodists for church purposes made by former Southwest Conference trustees.

That the Board is empowered to make an immediate inventory of all properties now abandoned in the former Southwest Conference, and that authorization is given to sell said lands at the appraised value and monies be designated to the development of the ministry in the black community.

O. W. Hoover, Chairman
Harold Flowers, Secretary

United Methodist Women

After much prayer, study and with great anticipation, on February 17, 1973 in Benton First United Methodist Church our great organization became a reality with much enthusiasm with over 500 participating in our celebration. Since then, all of the districts and many of the local units had held celebrations; others are still studying and making plans for their celebrations later this year.

The conference mission team has been studying their responsibilities in relationship to the districts and local units, seeking for ways in which we can best serve our women. We have looked at goals and priorities and feel that the most important ones are: (1) to get every local woman involved in the life of her church and community; (2) For every woman to know her worth as a person and that she is important in our organization because she is important in the eyes of God; (3) That every woman be loved and accepted as she is.

On April 4, 1973 some 500 ladies met at Warren to help celebrate the 100th Anniversary of the first Missionary Society organized in Arkansas. This number more than doubled their expectations. To us this shows the enthusiastic attitude of our women. Here we were made to realize that our concepts of missions must be expanded to include mission in our own homes and communities as well as overseas and that the need is just as great.

The conference officers will be attending the West Gulf Regional School of Christian Mission at Mt. Sequoyah June 18-22, 1973 for further study.

"Be ALIVE--not just living" will be the theme for the Enrichment Week-end to be held at Mt. Sequoyah, June 16-17. This week-end experience is for ALL the women and the emphasis is on Christian Personhood leading to the Supportive Community.

The Arkansas School of Christian Mission will meet at Hendrix College in two sessions July 25-27 and July 28-29. This is a great educational opportunity for every local person; clergy and laity alike to become involved in study in the mission of our church.

Perhaps the highlight of this year will be our United Methodist Women's Assembly October 4-7, 1973 in Cincinnati, Ohio where some 10,000 Methodists from all over our nation will assemble for information and inspiration. We know that many persons from our conference will want to be present for this as the assembly is for everyone.

Plans are being made for a District Officers' training day on October 20, 1973 which will be followed in November in the districts for local officer training.

Mrs. James E. Nix
Conference President

UNITED METHODIST WOMEN

1972 was a year of anticipation for the women of this Conference. We looked forward to the merger of the Southwest and Little Rock Conferences and the bringing together of the Women's Society and Wesleyan Service Guild into one organization to be named United Methodist Women.

The women of the Little Rock Conference pledged \$100,500.00 as undirected pledge to mission and exceeded this amount by \$2,958.13. A total of \$110,227.42 was sent to the Women's Division. \$103,458.13 being credited to the pledge, \$4,880.72 to Call to Prayer and Self Denial and \$1,888.57 to Supplementary Gifts.

The investments of the Taylor Endowment Fund, in the amount of \$43,000.00 was transferred to the Women's Division with the stipulation that the interest earned is to be designated toward the support of a missionary.

For work within the Conference:

\$990.50 was contributed to the Elizabeth Thornberg Workman Fund for Youth and drawing upon a balance held in this fund, \$1,045.00 was disbursed toward these projects: An Exchange Student to attend Camp Tanako, a Mid-Winter Institute, a Conference Youth Rally and Three Delegates to attend the Inter-Conference School of Mission.

\$1,200.00 was sent to Camp Aldersgate.

Local Treasurers reported \$48,687.74 was raised and spent for local Church and Community work.

A sufficient quantity of the "Guidelines" and "The Steps To Readiness To Becoming United Methodist Women" was purchased for all Pastors and these were distributed through the District Superintendents.

We are bringing all the varieties of gifts and services rendered to the three organizations from which we have come. We are examining them in the light of present day understanding as we build a framework for a new

organization committed to mission and our involvement in it.

MRS. E. T. DAVENPORT, former president

Little Rock Conference Women's
Society

CELEBRATIONS!!!

Southwest Conference was a part of three celebrations. Southwest with Oklahoma Conference, with North Arkansas Conference and with Little Rock Conference. The first steps toward celebration were made in June 1972 under the leadership of Miss Joan Clark-The staff person in our region. At that time it was agreed that our situation was somewhat unique. Not only did we have Women' Society of Christian Service and Guild becoming ONE, but a third factor-- the Southwest Conference women were also a part of the ONENESS. Plans included a proportionate number of Southwest Conference women on all three nominating committees of the conferences as well as representatives in the districts. All planning committees were to reflect Wesleyan Service Guild and Southwest Conference.

February 24, 1973 was the celebration date agreed upon. For circumstantial reasons Little Rock Conference changed to February 18, 1973. This change pleased me very much. It allowed me to participate in the two celebrations in the Arkansas Area. Little Rock Conference and Southwest held in Benton, Arkansas at First United Methodist Church. North Arkansas Conference and Southwest held in Conway, Arkansas at First United Methodist Church.

With much work on the part of the leaders and real cooperation from the total church the celebrations will be remembered as very effective. The Reverend Edward Hollenbeck and the Reverend Ben Jordan and their congregations were so very hospitable. Our deep appreciation to them.

Bishop and Mrs. Eugene Frank challenged us to be the people of God for this age. We will long remember their messages. Bishop Frank's messages were on "Manifestations of Christians . . . Faith in the Hour of Crisis". Mrs. Wilma Frank did the installation in Conway.

The three presidents--Mrs. E. T. Davenport, Mrs. Joe Crumpler and I feel sincere gratitude and breathe a 'thank you' prayer for everyone who contributed in any way to the success of the celebrations.

Alice L. Preston

Past president Southwest Conference

COMMISSION ON WORSHIP

The Conference Commission on Worship continues to seek to give leadership in the total area of worship. We will try to do this on the Annual Conference, **Book of Worship** is normative for United Methodist worship. We also highly recommend **Ventures in Worship**, edited by David James Randolph, Volumes 1, 2 and 3.

Further, we recommend experimentation in worship based, of course, on sound theology. And, we encourage the sharing of these experiences with other pastors and churches.

A major project of the Commission for over two years has been work in the area of the funeral. There will be ready for distribution at the Annual Conference Session this year, a "Guidebook for Funerals".

LITTLE ROCK CONFERENCE

Also, there will be available at the Annual Conference Session the revised edition of the "Guidebook for Weddings". Both the wedding and funeral booklets will be printed, and in a smaller, more usable size, than was the original "Guidebook for Weddings".

There will be a display of worship materials at Annual Conference again this year, after a one year's absence. The display will feature materials on the wedding and the funeral, as well as other items.

We are requesting that the Conference Council on Ministries, in cooperation with the Bishop and his Cabinet, schedule workshops in the districts for the Commission to present materials on the wedding and the funeral.

The Conference Commission on Worship, by request of the Bishop and his Cabinet, and in co-operation with the appropriate boards, agencies, etc. is planning the services of worship for the Annual Conference Session. There will be a variety of worship experiences involving a greater number of people from the Conference, both clergy and laity. We hope to be able to have a worship booklet including all of these services for each one attending the Conference to use, and to carry home with them as a souvenir of this year's Conference Sessions.

The Commission maintains its offer through its individual members to go almost anywhere at anytime to work with local churches, district groups, and other groups in the area of worship. These contacts can be made through the Council on Ministries office in Little Rock or directly with members of the Commission. Or, you may consult with your District Work Area Chairperson of Worship, listed in the Conference Journal.

We appreciate the enthusiastic reception given our work by the Annual Conference, and the warm and continued support and encouragement of our Bishop, Eugene M. Frank.

CARR DEE RACOP, JR., Chairman
DONALD F. NOLLEY, Secretary

Accountants' Report

World Service & Finance Commission
Little Rock Conference of the United Methodist Church
Little Rock, Arkansas

The attached statements present cash receipts and disbursements for the period January 1, 1972 through December 31, 1972 and cash and investments at the beginning and end of such period.

Our examination of the treasurer's records was made in accordance with generally accepted auditing standards and included such tests as we considered necessary in the circumstances, including verification by correspondence with depositories. Cash receipts were traced into the bank accounts and were examined as to credit in the proper amounts into various funds. Cash disbursements were verified against canceled checks.

Our examination did not extend to the pension funds on deposit at Evanston, Illinois.

It is our opinion that the accompanying statements present fairly the results of recorded cash operations under the control of Grafton Thomas, treasurer, for the year 1972 and that funds and investments are on hand

at January 1, 1972 and December 31, 1972 as stated in the exhibits and schedules attached.

Mapes and Edmiston
By E. Eugene Mapes, CPA

Little Rock, Arkansas
May 11, 1973

Exhibit A

LITTLE ROCK CONFERENCE — UNITED METHODIST CHURCH
STATEMENT OF CASH RECEIPTS AND DISBURSEMENTS

For The Year Ended December 31, 1972

Cash and investments at January 1, 1972 (Schedule 1)	\$ 369,359.42
Cash Receipts (Schedule 3)	<u>1,358,029.27</u>
Total To Account For	<u>1,727,388.69</u>
Cash and investments at December 31, 1972 (Schedule 1) ...	432,167.87
Cash Disbursements (Schedule 4)	<u>1,295,220.82</u>
Total Accounted For	<u>\$1,727,388.69</u>

Schedule 1

LITTLE ROCK CONFERENCE — UNITED METHODIST CHURCH
CASH AND INVESTMENTS

At January 1, 1972 and December 31, 1972

	January 1 1972	December 31, 1972
Belonging to Little Rock Conference in General		
Checking account, Union National Bank, Little Rock	\$ 73,916.48	\$150,703.31
Time deposits and savings:		
Worthen Bank No. 8747	100,000.00	100,000.00
Union National Bank No. 5655	100,000.00	100,000.00
Union National Bank No. 93422	25,000.00	25,000.00
Camp Tanako Note	12,000.00	8,000.00
Belonging to Insurance Committee:		
Commercial National Bank No. 30808-46 ...	25.00	30.21
Time deposits and bonds:		
Simmons 1st National Bank No. 3529 ..	10,000.00	10,000.00
Commercial National Bank No. 4487 ...	10,000.00	10,000.00

LITTLE ROCK CONFERENCE

National Bank of Commerce No. 1699 ..	10,000.00	10,000.00
U. S. Treasury note No. 721	10,000.00	10,000.00
Commercial National Bank No. 4502 ...	10,000.00	
Belonging to Board of Ministry:		
Camp Tanako note 3%	5,000.00	5,000.00
Belonging to Board of Pensions:		
Elk Horn Bank & Trust Co No. 30-0097-4 ..	3,417.94	3,434.35
	<u>\$369,359.42</u>	<u>\$432,167.87</u>

Schedule 2

LITTLE ROCK CONFERENCE — UNITED METHODIST CHURCH

SCHEDULE OF FUND BALANCES

At December 31, 1971 and 1972

	Dec. 31, 1971	Dec. 31, 1972
Board of Pensions	\$ 279.74	\$ 1,657.64
Board of Pensions Restricted Savings	3,417.94	3,434.35
Insurance committee investments	50,025.00	40,030.21
Board of Ministry—Camp Tanako note	5,000.00	5,000.00
Camp Tanako note	12,000.00	8,000.00
District superintendents	44,370.89	46,972.73
Minimum salary	30,219.90	40,556.49
TRAFCO	512.00	2,401.01
Board of Education	15,942.03	21,786.53
Episcopal Area	1,101.85	949.64
World Service		2,810.00
Episcopal Fund		(69.75)
Special church extension	42,498.32	65,553.28
Board of Ministry	14,554.18	25,308.93
Area Council	10,763.35	
Camp Tanako	1,557.02	5,872.79
Insurance committee	19,926.13	9,836.61
Central jurisdiction	1,774.17	3,188.26
Enlistment	6.00	
Bishop's special advance	446.82	126.82
Bishop's Lydia Patterson	900.00	600.00
Fund for Reconciliation	28,192.66	4,331.64
Disaster fund (Camille special)	11,644.31	6,644.31
28th Street property	1,230.00	
Conference benevolences unrestricted	72,766.69	74,345.59
Vacation church school	16.45	
Program council	12.00	
Philander Smith capital funds		127.50
Connectional funds		572.75
Interdenominational cooperation		116.00
Wesley Foundation operations		15,200.75
Conference administration	201.97	(5.47)
Hendrix College		1,630.00
Key '73 expense		(75.15)
Advance specials		93.75
Ark. Christian Civic Foundation		103.90

THE UNITED METHODIST CHURCH

129

Mt. Sequoyah	5.00
Area Reconciliation Fund	45,061.76
	<u>\$369,359.42</u>
	<u>\$432,167.87</u>

Schedule 3

LITTLE ROCK CONFERENCE — UNITED METHODIST CHURCH

CASH RECEIPTS

For The Year Ended December 31, 1972

Board of Pensions	\$ 253,044.73
District superintendents	95,851.94
Minimum salary	28,207.60
Philander Smith capital funds	41,513.29
Youth service fund	3,854.01
Race relations (Philander Smith)	3,008.70
Methodist student day	885.00
World Service	189,265.08
Episcopal fund	18,865.84
One Great Hour of Sharing	5,336.86
World Wide Communion	7,802.58
Connectional funds	31,414.38
Interdenominational cooperation	6,625.75
TRAFICO	304.00
Board of Education	8,308.09
Wesley Foundation Operations	99,238.54
Conference Administration	14,748.31
Board of Missions	333.00
Special Church Extension	18,912.37
Board of Ministry	51,300.04
Hendrix College	90,127.54
Christian Social Concerns	185.00
Camp Tanako	6,221.58
Insurance committee	114,263.95
Insurance committee investments	5.21
Advance specials	47,979.15
Pfeiffer Hospital	4,133.10
Methodist Children's Home	11,678.37
Ark. Christian Civic Foundation	6,554.15
Mt. Sequoyah	2,401.50
Program Council	1,186.31
Fund for Reconciliation	14,272.40
Area Reconciliation fund	23,987.28
28th St. property	1,220.00
Aldersgate camp-conference advance	2,121.16
Conference benevolence unrestricted	147,505.53
Misc. funds	5,366.93
	<u>\$1,358,029.27</u>

Schedule 4

LITTLE ROCK CONFERENCE — UNITED METHODIST CHURCH

CASH DISBURSEMENTS

For The Year Ended December 31, 1972

Board of Pensions	\$ 259,351.82
-------------------------	---------------

LITTLE ROCK CONFERENCE

District superintendents	93,250.00
Minimum salary	17,871.01
Philander Smith capital funds	41,385.79
Philander Smith operations	1,500.00
Youth Service funds	3,854.01
Race Relations (Philander Smith)	3,008.70
Methodist student day	885.00
World Service	190,403.00
Episcopal fund	18,935.59
One Great Hour of Sharing	5,336.86
World Wide Communion	7,802.58
General administration	9,893.99
Temporary general aid	4,290.73
Interdenominational cooperation	4,266.50
Jurisdictional funds	4,792.78
TRAFICO	276.72
Board of Education	6,661.35
Wesley Foundation operations	104,033.79
Methodist information	1,795.00
Episcopal area fund	1,500.00
Conference administration	23,060.82
Board of Missions	22,266.82
Special church extension	4,000.00
Board of Ministry	52,887.24
Hendrix College	89,376.54
Board of Evangelism	3,582.21
Christian Social Concerns	1,670.24
Board of Laity	1,724.98
Health and Welfare	1,077.46
Camp Tanako	10,934.81
Insurance Committee	134,353.47
Advance specials	47,916.66
Pfeiffer hospital	2,707.75
Methodist Children's Home	11,692.19
Ark. Methodist	4,596.00
Ark. Council of Churches	2,343.25
Ark. Christian Civic Foundation	6,450.25
Mt. Sequoyah	2,396.50
Program Council	53,994.10
Fund for Reconciliation	10,763.71
Area Reconciliation	9,232.73
Disaster fund	5,000.00
28th St. property	2,450.00
Conference benevolences unrestricted	500.00
Misc. funds	9,147.77
	<u>\$1,295,220.82</u>

FINANCIAL STATEMENT OF LITTLE ROCK CONFERENCE

THE UNITED METHODIST CHURCH

December 31, 1972

Resources:

Union National Bank	\$150,708.68
Investments	225,000.00
Conference Benevolences — Tanako Note	8,000.00
Board of Ministry — Note	5,000.00
Board of Pensions — Restricted Account	3,434.35

THE UNITED METHODIST CHURCH

131

Key '73 Expense	75.15
Insurance Committee Investments	40,025.00
Episcopal Fund	69.75
	<u>\$432,312.93</u>

Liabilities:

Board of Pensions, Restricted Account	\$ 3,434.35
Board of Pensions	1,657.64
District Superintendents Fund	46,972.63
Minimum Salary	40,556.49
TRAFCO	2,401.01
Board of Education	21,786.53
Wesley Foundation, Operations	15,200.75
Episcopal Area Fund	949.64
Special Church Extension	65,553.28
Board of Ministry	25,308.93
Board of Ministry Note	5,000.00
Camp Tanako	5,872.79
Camp Tanako Note	8,000.00
Insurance Committee	9,836.61
Insurance Committee Investments	40,025.00
Central Jurisdiction	3,188.26
Bishop's Advance	126.82
Lydia Patterson	600.00
Reconciliation Fund	4,331.64
Area Reconciliation Fund	45,061.76
Disaster Fund	6,644.31
Conference Benevolences	74,345.59
Advance Special	93.75
Connectional Funds	572.75
Interdenominational-State Council	116.00
Philander Smith College	127.50
World Service	2,810.00
Hendrix College	1,630.00
Christian Civic Foundation	103.90
Mt. Sequoyah	5.00
	<u>\$432,312.93</u>

CONFERENCE ADMINISTRATION

December 31, 1972

BALANCE January 1, 1972	\$ 201.47
-------------------------------	-----------

RECEIPTS:

World Service	\$10,226.08
Journal Sales	113.50
Hendrix Reports	60.00
Interest on Onvestments	13,627.31
Methodist Foundation	1,000.00
Miscellaneous	8.00
Total	<u>\$25,034.89</u>
	\$25,236.36

DISBURSEMENTS:

Joint Treasurer's Expense	\$13,005.80
Statistician	684.93
HMEP and DBP Insurance	425.48
Conference Secretary's Expense	193.05
Bank Service Charges	61.04
Board Meetings	103.70

LITTLE ROCK CONFERENCE

Journal Expense	4,321.56	
Connectional Travel Expense	106.83	
1971 Audit	600.00	
Annuity — District Superintendents	2,160.00	
Merger Committee Expense	127.57	
Ecumenical Affairs Expense	50.00	
Mid-Year Meeting	67.00	
Secretarial Work	217.95	
Conference Expense	744.61	
Pre-Conference Digest	790.26	
Conference Trustees	61.49	
Methodist Foundation	291.66	
Methodist Headquarters Corporation	26.42	
Annuity — Grafton Thomas	901.55	
Treasurer's Expense to Jurisdictional Conf. .	99.05	
Workshop and Structure Meeting	142.61	
Miscellaneous	53.80	\$25,236.36
BALANCE		\$.00

JOINT TREASURER'S EXPENSE

BALANCE January 1, 1972	\$.00
-------------------------------	--------

RECEIPTS:

Little Rock Conference	\$12,879.61	
North Arkansas Conference	12,879.60	
Little Rock Conference Insurance	1,370.00	
Miscellaneous	637.23	\$27,766.44
Total		\$27,766.44

DISBURSEMENTS:

Rent	\$ 1,755.00	
Supplies	1,372.21	
Machine Expense	483.16	
Salary, Hazel Alexander	5,012.84	
Salary, Grafton Thomas	8,113.85	
Data Processing	2,307.36	
Postage	1,864.05	
Withholding Tax	2,267.85	
Telephone	378.56	
State Tax	200.00	
Salary, Martha Rhoads	1,026.58	
Annuity, Thelma Averitt	600.00	
Box Rent	35.60	
Miscellaneous	18.88	
Gift — Mrs. Marie Harris	500.00	
Salary — Ernestine Martin	1,220.00	
Bond Premium	600.00	
Treasurer's Travel	10.40	\$27,766.44
BALANCE		\$.00

CONNECTIONAL FUNDS

December 31, 1972

BALANCE January 1, 1972	\$.00
-------------------------------	--------

THE UNITED METHODIST CHURCH

133

RECEIPTS:

From Churches	\$31,414.38	\$31,414.38
---------------------	-------------	-------------

DISBURSEMENTS:

General Administration	\$ 9,893.99	
Temporary General Aid	9,826.13	
Jurisdictional Administration	4,792.78	
Methodist Information	1,795.00	
Episcopal Area Fund	1,347.79	
TRAFCO	3,185.94	\$30,841.63

BALANCE		\$ 572.75
---------------	--	-----------

DISTRICT SUPERINTENDENTS' FUND

December 31, 1972

BALANCE January 1, 1972	\$44,370.89
-------------------------------	-------------

RECEIPTS:

From Churches	\$95,851.94	95,851.94
Total		\$140,222.83

DISBURSEMENTS:

Salaries	\$92,275.20	
Expense to Convocation	975.00	93,250.20

BALANCE	\$ 46,972.63
---------------	--------------

ECUMENICAL AFFAIRS COMMITTEE

December 31, 1972

BALANCE January 1, 1972	\$.00
-------------------------------	--------

RECEIPTS:

Conference Benevolences	\$452.92	\$452.92
-------------------------------	----------	----------

DISBURSEMENTS:

Kansas City Meeting	\$102.92	
National Conference Expense	250.00	
Ecumenical Affairs	100.00	\$452.92

BALANCE00
---------------	-----

ARCHIVES AND HISTORY

December 31, 1972

BALANCE January 1, 1972	\$.00
-------------------------------	--------

RECEIPTS:

Conference Benevolences	\$77.98	\$77.98
Total		\$77.98

DISBURSEMENTS:

Board Meetings	\$51.98	
Washington Church — Termite Control	26.00	\$77.98
BALANCE		\$.00

LITTLE ROCK CONFERENCE

BOARD OF CHRISTIAN SOCIAL CONCERNS

December 31, 1972

BALANCE January 1, 1972		\$.00
RECEIPTS:		
Conference Benevolences	\$1485.54	
Refunds	155.00	
Miscellaneous	30.00	<u>\$1670.54</u>
DISBURSEMENTS:		
Board Meetings & Travel	\$ 447.74	
Literature & Promotional Material	34.80	
Clark County Attention Home	300.00	
Christian Civic Foundation	250.00	
Subscriptions to ENGAGE	95.00	
Arkansas Release Guidance	500.00	
District Workshop Expense	43.00	<u>\$1670.54</u>
BALANCE		\$.00

BOARD OF EDUCATION

December 31, 1972

BALANCE January 1, 1972		\$15,831.51
RECEIPTS:		
Conference Benevolences	\$4200.00	
Churches	8294.74	
Miscellaneous	123.87	<u>\$12,618.61</u>
Total		\$28,450.12
DISBURSEMENTS:		
Leadership Training	\$1725.24	
Board Meetings	23.24	
Mid-Year Meeting	98.65	
Postage	68.34	
Literature	31.03	
Supplies	39.36	
VCS Coaching Conference	519.59	
Higher Education Work	23.45	
Children's Work	7.70	
Youth Work	514.60	
Audio Visuals	57.30	
Books	15.95	
Young Adult Conference	334.00	
Christian Education Refund (Grand Ave. Ch) .	100.50	
Payroll Deductions, 1971, (Pd. in 1972)	272.91	
Workshop Honoraria	25.00	
Choir Festival	400.00	
Arts & Crafts	101.79	
Camperships — Socially Depr.	1112.50	
Miscellaneous	6.00	
Camp Tanako Improvements	1000.00	
School of Christian Missions	15.00	
Local Church Work	66.44	
Junior High Camperships	75.00	
Membership Dues	30.00	<u>\$6663.59</u>
BALANCE		\$21,786.53

HENDRIX COLLEGE**December 31, 1972**

BALANCE January 1, 1972 \$.00

RECEIPTS:

Conference Benevolences	\$ 939.00	
From Churches	88,497.54	<u>\$89,436.54</u>

DISBURSEMENTS:

IBM Reports	\$ 60.00	
Collections from Churches	89,376.54	<u>\$89,436.54</u>
BALANCE		\$.00

WESLEY FOUNDATION**December 31, 1972**

BALANCE January 1, 1972 \$.00

RECEIPTS:

Little Rock Conference Benevolences	\$ 9,996.00	
Little Rock Conference Churches	45,977.04	
Little Rock Conference Stabilization	10,000.00	
North Arkansas Conf. Stabilization	10,000.00	
North Arkansas Conf. Churches	<u>43,261.50</u>	<u>\$119,234.55</u>

DISBURSEMENTS:

Monticello A. & M.	\$13,572.00	
Henderson	11,584.00	
Southern State	9,075.00	
U. of A. at Little Rock	11,990.00	
Arkansas State College	13,392.91	
Arkansas Tech	13,260.66	
U. of A. at Fayetteville	17,903.56	
Arkansas State University	<u>13,255.66</u>	<u>\$104,033.79</u>
BALANCE		\$ 15,200.76

BOARD OF EVANGELISM**December 31, 1972**

BALANCE January 1, 1972 \$.00

RECEIPTS:

Conference Benevolences	<u>\$3582.21</u>	<u>\$3582.21</u>
-------------------------------	------------------	------------------

DISBURSEMENTS:

Adult Ministries	\$ 75.00
Conference Secretary's Expense	175.00
Board Chairman's Expense	125.00
District Secretaries	420.00
Board Meetings	198.00
Materials	270.35
Registration	40.46
Seminar Dinner	89.92
Spring Meeting	37.50

LITTLE ROCK CONFERENCE

Dr. Murray's Expense	50.00	
Workshop Expense	650.00	
School of Missions	50.00	
National Convocation	1200.00	
National Council Dues	100.00	
Mid-Winter Conference School	100.00	<u>\$3582.21</u>
BALANCE		\$.00

RECONCILIATION FUND

December 31, 1972

BALANCE January 1, 1972		\$28,192.66
RECEIPTS:		
From Churches	<u>\$14,272.40</u>	<u>\$14,272.40</u>
Total		\$42,465.06
DISBURSEMENTS:		
Central Treasury	\$ 7,136.21	
Rev. E. L. Stewart	50.00	
St. Paul Maumelle Church	137.50	
Rev. L. Smith	100.00	
Philander Smith Scholarships	2,440.00	
Aldersgate Scholarships	900.00	
Area Reconciliation	<u>27,869.71</u>	<u>\$38,133.42</u>
BALANCE		\$ 4,331.64

AREA RECONCILIATION FUND

BALANCE January 1, 1972		\$.00
RECEIPTS:		
Conference Benevolences — Unrestricted ...	\$ 2,937.50	
Fund for Reconciliation (Transfer)	27,369.71	
Balance — Southwest Conference Fund	937.50	
North Arkansas Conference — World Serv. .	<u>23,049.78</u>	<u>\$54,294.49</u>
DISBURSEMENTS:		
Southwest Conference Salaries:		
Rev. John Thompson	\$ 4,900.00	
Rev. C. C. Hall	4,200.00	
HMEP Premiums — Thompson & Hall	<u>132.73</u>	<u>\$ 9,232.73</u>
BALANCE		\$45,061.76

HEALTH AND WELFARE MINISTRIES

December 31, 1972

BALANCE January 1, 1972		\$.00
RECEIPTS:		
Conference Benevolences	<u>\$1047.46</u>	<u>\$1047.46</u>
Total		\$1047.46
DISBURSEMENTS:		
Chaplain's Salary	\$ 750.00	
Board Meetings	32.70	
Registration Fees	19.50	

THE UNITED METHODIST CHURCH

137

National Meeting Expense	225.00	
Long Distance Calls	5.26	
National Dues	15.00	\$1047.46
BALANCE		\$.00

INSURANCE COMMISSION

December 31, 1972

BALANCE January 1, 1972	\$20,589.13
-------------------------------	-------------

RECEIPTS:

DBP Contributions	\$30,234.47	
Hospital Insurance Premiums	80,675.08	
Interest Income	2,745.40	
DBP Refund from Board of Pensions	307.00	
Drawn on Investments	10,000.00	
American Securities Hospital Refund	78.11	\$124,040.06
Total		\$144,629.19

DISBURSEMENTS:

DBP Contributions	20,016.48	
Hospital Premiums	87,071.14	
Board Meetings	12.80	
Postage	247.77	
Secretary Salary	1,370.00	
Secretary Hospital Insurance	16.20	
Secretary Parking Expense	50.00	
Office Supplies & Printing	114.49	
Telephone Expense	41.37	
Hospital Insurance Refunds	893.19	
DBP Refunds	252.93	
Employment Tax Withheld	198.00	
Social Security Matching Fund	26.00	
1971 Hospital Claims Deficit	22,684.19	
Miscellaneous	5.26	
Auditor's Entry	663.00	
Mid-Year DBP Adjustments	1,129.76	\$134,792.58
BALANCE		\$ 9,836.61

INTERDENOMINATIONAL COOPERATION AND ARKANSAS COUNCIL

December 31, 1972

BALANCE January 1, 1972	\$.00
-------------------------------	--------

RECEIPTS:

From Churches	\$6625.75	\$6625.75
Total		\$6625.75

DISBURSEMENTS:

Interdenominational Cooperation	\$4266.50	
Arkansas State Council	2243.25	\$6509.75
BALANCE		\$ 116.00

BOARD OF LAITY

December 31, 1972

BALANCE January 1, 1972	\$.00
-------------------------------	--------

LITTLE ROCK CONFERENCE

RECEIPTS:

Conference Benevolences	\$1724.98	\$1724.98
Total		\$1724.98

DISBURSEMENTS:

Chairman's Expense	\$ 313.18	
Board Meetings	33.02	
Mid-Year Layman's Luncheon	75.00	
Annual Conference Luncheon	551.45	
Lay Leader's Expense	35.01	
Layman's Assembly	254.89	
Study Materials	55.10	
Postage & Supplies	81.63	
Travel Expense	79.60	
Conference Layman Secy. Expense	11.35	
Tanako Meals	234.75	\$1724.98
BALANCE		\$.00

MINIMUM SALARY

December 31, 1972

BALANCE January 1, 1972	\$30,219.90
-------------------------------	-------------

RECEIPTS:

From Churches	\$28,120.60	
Miscellaneous	266.58	\$28,387.18
Total		\$58,607.08

DISBURSEMENTS:

Salary Supplementation	\$17,891.52	
Mid-Year Meetings	81.97	
Travel	37.10	
Meal for Meeting	40.00	\$18,050.59
BALANCE		\$40,556.49

To the Board of Directors
Methodist Foundation of Arkansas
Little Rock, Arkansas

We have examined the following financial statements of

METHODIST FOUNDATION OF ARKANSAS
(A Non-Profit Organization)
Little Rock, Arkansas

as of December 31, 1972, and for the year then ended.

Exhibit "A" — Statement of Assets and Fund Balance
Schedule "1" — Gift Fund
"2" — Expense account
"3" — Pre-Memorial Program

Our examination was made in accordance with generally accepted auditing standards, and accordingly included such tests of the accounting records and such other auditing procedures as we considered necessary in the circumstances.

In our opinion, the aforementioned financial statements present fairly the financial position of Methodist Foundation of Arkansas at December 31, 1972, and the cash receipts and disbursements during the year then ended on a basis consistent with that of the preceding year.

John P. Cobb
Certified Public Accountant

Little Rock, Arkansas
March 1, 1973

EXHIBIT "A"

METHODIST FOUNDATION OF ARKANSAS
Statement of Assets and Fund Balance
December 31, 1972

Current Assets	
Cash - Gift fund	9,654.42
- Pre-Memorial Program	<u>196.67</u>
Total Assets	<u><u>9,851.09</u></u>
 Fund Balance	
Fund balance	<u><u>9,851.09</u></u>

SCHEDULE "1"

METHODIST FOUNDATION OF ARKANSAS
GIFT FUND

Statement of Receipts and Disbursements
For the Year Ended December 31, 1972

BALANCE January 1, 1972	5,582.34
RECEIPTS:	
Rent, Stuttgart property	3,652.50
Mortgage note payments - Principal	1,331.93
- Interest	1,229.23
Interest on bonds	850.00
Insurance claim	453.01
Transfer from expense fund	3,514.13
Greer estate	<u>11,345.50</u>
 Total Receipts	<u><u>22,376.30</u></u>
	<u>27,958.64</u>
 DISBURSEMENTS:	
Annuity payments	4,216.96
Repairs - Stuttgart	348.87
Professional fees	450.00
Taxes	549.06
Conference administrative fund	1,000.00
Miscellaneous	9.83
Insurance - Stuttgart	360.00
Bank service charges	24.00

LITTLE ROCK CONFERENCE

Greer estate	<u>11,345.50</u>
Total Disbursements	<u>18,304.22</u>
BALANCE December 31, 1972	<u><u>9,654.42</u></u>

SCHEDULE "2"

METHODIST FOUNDATION OF ARKANSAS

EXPENSE ACCOUNT

Statement of Receipts and Disbursements

For the Year Ended December 31, 1973

BALANCE January 1, 1972	3,093.81
RECEIPTS:	
Conference Administrative Fund	<u>458.32</u>
	<u>3,552.13</u>
DISBURSEMENTS:	
Safe deposit box	18.00
Repairs	20.00
Transfer to Operating Fund	<u>3,514.13</u>
Total Disbursements	<u>3,552.13</u>
BALANCE December 31, 1972	<u><u>0</u></u>

SCHEDULE "3"

METHODIST FOUNDATION OF ARKANSAS

PRE-MEMORIAL PROGRAM

Statement of Receipts and Disbursements

For the Year Ended December 31, 1972

BALANCE January 1, 1972	188.10
RECEIPTS:	
Interest	<u>8.57</u>
BALANCE December 31, 1972	<u><u>196.67</u></u>

METHODIST FOUNDATION OF ARKANSAS

LITTLE ROCK CONFERENCE BOARD OF PENSIONS

MEMORIALS PROGRAM

Statement of Receipts and Disbursements

For the Year Ended December 31, 1972

BALANCE January 1, 1972	824.10
-------------------------------	--------

THE UNITED METHODIST CHURCH

141

RECEIPTS:

Memorials	90.90	
Interest	44.23	135.13
BALANCE December 31, 1972		<u>959.23</u>

BOARD OF MINISTRY

December 31, 1972

BALANCE January 1, 1972	\$14,262.18
-------------------------------	-------------

RECEIPTS:

Conference Benevolences	\$ 5,999.95	
From Churches	50,852.04	
Loans Repaid	448.00	
Hendrix Conference Benevolences	6,342.00	
Miscellaneous	292.00	\$63,933.99
Total		<u>\$78,196.17</u>

DISBURSEMENTS:

Administrative Expense:

Office Supplies	\$ 82.83	
Printing	15.50	
Secretarial Help	37.20	
Postage	8.00	
Telephone	53.08	196.61

Board Meetings:

Regular	876.43	
Area Meetings	24.64	901.07

Conference Relations:

Health Examinations	137.50	
Ordination Robes	158.40	295.90

Direct Aid to Students:

Correspondence Fees	37.50	
Course of Study Schools	2,400.74	
Pastors' School — Conway	600.00	
Scholarship Loans — College	4,350.00	
Scholarship Loans — Seminary	6,700.00	
Internship Support	121.20	14,209.44

Recruitment & Cultivation:

Campus Visits	152.03	
Promotion of Ministerial Vocations	262.90	414.93

TO CENTRAL TREASURY	36,869.29	16,017.95
Total Disbursements		<u>36,869.29</u>
		<u>\$52,887.24</u>

BALANCE	\$25,308.93
---------------	-------------

BOARD OF MISSIONS

December 31, 1972

RECEIPTS:

Conference Benevolences	\$30,167.00	
General Board of Missions	333.00	\$30,500.00

DISBURSEMENTS:

Salary Supplementation	\$14,108.50
------------------------------	-------------

LITTLE ROCK CONFERENCE

Travel	23.00	
Chairman's Expense	20.00	
L. D. Calls & Postage	58.16	
Board Meetings	360.71	
Conference Board Sec'y. Expense	26.80	
District Sec'y. Expense	94.90	
Merger Committee	49.60	
Town & Country Expense	488.39	
Missions School Expense	599.92	
Expense for Dr. Smith, Gen. Board	73.49	
Missions Workshop Expense	46.52	
Wesley Foundation	34.82	
Nepal Brochures	130.15	
Supplies	10.00	
Scholarships	45.00	
Trailer Repairs	150.00	
Seminar	345.00	
Miscellaneous	92.45	
Thornton Church Grant	1,000.00	
Foreman Church Grant	500.00	
Prosperity Church Grant	500.00	
Lake Ministries — Ashdown	600.00	
New Hope Parsonage Grant	500.00	
Aldersgate Operations	1,000.00	
Blevins Parsonage	1,000.00	
Special Church Extension	8,142.59	
Special Missions Project	500.00	\$30,500.00
BALANCE00

SPECIAL CHURCH EXTENSION

December 31, 1972

BALANCE January 1, 1972		\$42,498.32
RECEIPTS:		
From Churches	\$18,912.37	
Board of Missions	8,142.59	\$27,054.96
Total		\$69,553.28
DISBURSEMENTS:		
Hermitage Grant	\$ 3,000.00	
St. Mark Indebtedness	1,000.00	\$ 4,000.00
BALANCE		\$65,553.28

CONFERENCE CLAIMANTS DISTRIBUTION FUND

BALANCE as of 01/01/72		\$90,430.25
CREDITS:		
01/14/72 By Grafton Thomas	\$29,000.00	
01/17/72 Charter Fund —		
1972	180.00	
02/10/72 Transfer from Stabilization		
Fund—1971 Interest	14,809.98	
02/11/72 By Grafton Thomas	3,000.00	
02/28/72 By Mo Corp — 1971 Interest ...	25,917.17	
03/10/72 By Grafton Thomas	23,000.00	

THE UNITED METHODIST CHURCH

143

04/13/72 By Grafton Thomas	2,200.00	
04/17/72 By Grafton Thomas	19,800.00	
05/11/72 By Grafton Thomas	16,000.00	
06/14/72 By Grafton Thomas	25,000.00	
06/19/72 By Grafton Thomas	6,000.00	
07/13/72 By Grafton Thomas	6,000.00	
07/20/72 By Grafton Thomas	3,000.00	
08/11/72 By Grafton Thomas	6,000.00	
08/14/72 By Grafton Thomas	7,000.00	
09/14/72 By Grafton Thomas	8,000.00	
09/15/72 Genl FD-2nd Half 1972		
Tgaf Distr	2,853.00	
09/18/72 By Grafton Thomas	6,000.00	
10/16/72 By Grafton Thomas	3,000.00	
10/16/72 By Grafton Thomas	8,000.00	
11/13/72 By Grafton Thomas	3,448.08	
11/16/72 By Grafton Thomas	13,000.00	
11/17/72 B/P Genl-Trsf 11-13		
Rept from RRP	9,000.00	
12/14/72 By Mrs. T. Charlesworth		
Rfd his Decck	28.34	
12/19/72 By Grafton Thomas	8,000.00	
12/26/72 By Grafton Thomas	11,000.00	
		\$259,236.47
		<u>\$349,666.82</u>

DEBITS:

01/01/72 Payment to Claimants	15,796.09	
01/01/72 Medicare Supplements	858.60	
02/02/72 Payment to Claimants	16,411.05	
02/01/72 Medicare Supplements	853.30	
02/14/72 Dbp Premium	8,988.96	
03/01/72 Medicare Supplements	853.30	
03/01/72 Payment to Claimants	16,286.84	
04/01/72 Payment to Claimants	16,202.96	
04/01/72 Medicare Supplements	848.00	
05/01/72 Payment to Claimants	16,141.96	
05/01/72 Medicare Supplements	848.00	
06/01/72 Payment to Claimants	16,197.88	
06/01/72 Medicare Supplements	848.00	
07/01/72 Payment to Claimants	19,111.38	
07/01/72 Medicare Supplements	870.40	
08/01/72 Medicare Supplements	870.40	
08/01/72 Payment to Claimants	19,107.57	
09/01/72 Payment to Claimants	19,107.57	
09/01/72 Medicare Supplements	870.40	
10/01/72 Payment to Claimants	18,936.25	
10/01/72 Medicare Supplements	865.10	
11/01/72 Payment to Claimants	18,907.01	
11/01/72 Medicare Supplements	865.10	
11/01/72 B-P Genl - Trsf 11-12 Rept		
to RRP4333	3,448.08	
12/01/72 Medicare Supplements	865.10	
12/01/72 Payment to Claimants	18,907.02	
		\$233,866.33
		<u>\$115,800.49</u>

SUMMARIZED INTEREST

BALANCE AS OF 12/31/72

\$7,376.22
\$123,176.71

LITTLE ROCK CONFERENCE

SUPERANNUATE ENDOWMENT FUND

BALANCE AS OF 01/01/72		\$71,286.75
CREDITS		<u>.00</u>
		\$71,286.75
DEBITS:		
02/28/72 B/P, RPF-TRSF 1971		
INT TO CCDT	\$4,035.01	<u>4,035.01</u>
		\$67,251.74
SUMMARIZED INTEREST		<u>4,414.19</u>
BALANCE AS OF 12/31/72		<u>\$71,665.93</u>

STABILIZATION FUND

BALANCE AS OF 01/01/72		\$256,627.18
CREDITS		<u>.00</u>
		\$256,627.18
DEBITS:		
02/10/72 B/P RPF-TRSF 1971 INT		
TO CCDF 2404	\$14,809.98	<u>\$14,809.98</u>
		\$241,817.20
SUMARIZED INTEREST		<u>\$15,826.74</u>
BALANCE AS OF 12/31/72		<u>\$257,643.94</u>

RESERVE FOR RESERVE PENSION FUND

BALANCE AS OF 01/01/72		\$162,642.52
CREDITS:		
01/14/72 By Grafton Thomas	\$7,164.67	
02/11/72 By Grafton Thomas	1,241.86	
03/10/72 By Grafton Thomas	3,607.21	
04/13/72 By Grafton Thomas	5,648.25	
05/11/72 By Grafton Thomas	4,217.01	
06/14/72 By Grafton Thomas	4,465.13	
07/13/72 By Grafton Thomas	2,692.40	
08/11/72 By Grafton Thomas	2,631.29	
09/14/72 By Grafton Thomas	3,410.90	
10/16/72 By Grafton Thomas	3,648.36	
11/13/72 By Grafton Thomas	9,000.00	
12/17/72 B/P RPF-TRSF 11-13		
RCPT FRO, CCDF	3,448.08	
12/19/72 By Grafton Thomas	<u>4,878.82</u>	<u>\$56,053.98</u>
		\$218,696.50
DEBITS:		
11/17/72 B-P RPF-TRSF 11-13		
RCPT TO CCDF3328	<u>9,000.00</u>	<u>9,000.00</u>
		\$209,696.50
SUMMARIZED INTEREST		<u>12,172.09</u>
BALANCE AS OF 12/31/72		<u>\$221,868.59</u>

BOARD OF TRUSTEES OF BOARD OF CONFERENCE CLAIMANTS

BALANCE AS OF 01/01/72 356,543.85

CREDITS		.00
		<u>\$356,543.85</u>

DEBITS:

02/28/72 B/P, RFT-TRSF 1971		
INTTOCCDF 159	20,181.28	
		<u>\$336,362.57</u>

SUMMARIZED INTEREST	22,077.76	
BALANCE AS OF 12/31/72		<u>\$358,440.33</u>

RETIRED MINISTERS ENDOWMENT FUND

BALANCE AS OF 01/01/72 \$30,049.77

CREDITS		.00
		<u>\$30,049.77</u>

DEBITS

02/28/72 B/P, RPF-TRSF 1971		
INT TO CCDF 159	\$1,700.88	\$1,700.88
		<u>\$28,348.89</u>

SUMMARIZED INTEREST	\$1,860.74	
BALANCE AS OF 12/31/72		<u>\$30,209.63</u>

BOARD OF PENSIONS**December 31, 1972**

BALANCE January 1, 1972 \$ 279.74

RECEIPTS:

Conference Claimants	\$234,376.41	
Temporary General Aid	7,478.62	
Annuities	5,040.00	
Publishing House	5,318.25	
Interest on Investments	6,205.58	
Missouri Conference, Geo. W. Brown	310.86	
A. Brewster Fund	2,000.00	\$260,729.72
Total		<u>\$261,009.46</u>

DISBURSEMENTS:

Reserve for Reserve Pensions	\$ 46,629.32	
HMEP for Retired	7,696.10	
Distribution Account	203,933.99	
Administration Expense	225.97	
Meeting Expense	666.44	
Retired Ministers Dinner	200.00	\$259,351.82

BALANCE		<u>\$ 1,657.64</u>
---------	--	--------------------

PROGRAM COUNCIL**(Council on Ministries)**

BALANCE January 1, 1972 \$.00

LITTLE ROCK CONFERENCE

RECEIPTS:

Conference Benevolences	\$52,865.86	
Area Council	206.60	
TRAFCO	<u>1,324.21</u>	<u>\$54,396.67</u>

DISBURSEMENTS:

Program Director:

Salary	11,800.00	
Car Allowance	1,500.00	
Housing Allowance	2,400.00	
Voucher	<u>267.07</u>	<u>15,967.07</u>

Associate Director:

Salary	8,700.00	
Car Allowance	1,500.00	
Housing Allowance	2,400.00	
Voucher Expense	<u>1,499.99</u>	<u>14,099.99</u>

Co-Ordinator - Children's Ministries:

Salary	4,398.00	
Travel	<u>1,200.00</u>	<u>5,598.00</u>

Office Secretary	4,646.76	
Part Time Secretary	1,380.25	
Rent Expense	4,671.00	
Postage	358.28	
Telephone Expense	1,325.24	
Supplies	1,181.85	
Equipment	568.02	
Equipment Maintenance	283.31	
FICA Insurance	699.96	
Leadership Training	1,126.15	
Program Council Meetings	100.39	
TRAFCO	399.31	
Hospital Insurance, DBP, and Annuities	1,532.23	
Contingency	<u>458.86</u>	<u>\$54,396.67</u>
BALANCE		<u>.00</u>

CAMP TANAKO

December 31, 1972

BALANCE January 1, 1972 \$ 1,557.02

RECEIPTS:

Conference Benevolences	\$9000.00	
From Churches	5196.57	
Vacation Church Schools	54.01	
Operations Account	<u>1000.00</u>	<u>\$15,250.58</u>
Total		<u>\$16,807.60</u>

DISBURSEMENTS:

Caretaker's Salary	\$4235.52	
Federal & State		
Employment Tax	337.36	
Maintenance Expense	<u>1444.75</u>	

THE UNITED METHODIST CHURCH

147

Utilities	1114.92	
Insurance	406.00	
Supplies	599.91	
Board Meetings	17.16	
Truck Expense	18.25	
Travel	70.21	
Camp Counselling	10.00	
Building Budget	308.81	
Audit	75.00	
Postage	29.69	
McKeever's Salary	93.14	
Mrs. Thompson's Salary	101.14	
Books	25.85	
Food Products	2002.90	
Miscellaneous	44.20	<u>\$10,934.81</u>
BALANCE		\$ 5,872.79

CONFERENCE TRAFICO

December 31, 1972

BALANCE January 31, 1972		\$ 512.00
Connectional Funds	\$3,185.94	
Miscellaneous from Churches	279.00	
Film Rental	25.00	<u>\$3489.94</u>
Total		\$4001.94
DISBURSEMENTS:		
Central Treasury	\$ 100.93	
Microphones	5.66	
Lamps	24.10	
Printing & Litho.	140.47	
Literature	5.56	
Council on Ministries	1,324.21	<u>\$1600.93</u>
BALANCE		\$2401.01

WORSHIP COMMITTEE

December 31, 1972

BALANCE January 1, 1972		\$.00
RECEIPTS:		
Conference Benevolences	\$1200.00	<u>\$1200.00</u>
Total		\$1200.00
DISBURSEMENTS:		
Workshop	\$ 74.64	
Meeting Expense	537.89	
Travel & Miscellaneous Expense	75.84	
Communion Service, Annual Conference	82.50	
Worship Service Annual Conference	143.05	
Secretarial Help	66.24	
Wedding Booklet	219.84	<u>\$1200.00</u>
BALANCE		.00

In Memoriam

MEMBERS OF THE CONFERENCE

KENNETH M. GOODE

SIDNEY B. MANN

J. D. MONTGOMERY

CARTER L. WATSON

LEONARD H. WESTPHAL

WIDOWS OF CONFERENCE MEMBERS

MRS. RUEL P. JAMES

MRS. J. BEDE PICKERING

MRS. M. K. ROGERS

MRS. HARRY L. SIMPSON

MRS. JAMES THOMAS

CONCECRATED LAY PERSONS

MRS. T. A. PREWITT

E. F. PRICE

VII.

Memoirs

KENNETH METZ GOODE

Reverend Kenneth Metz Goode was born August 9, 1902, at Grand Prairie, Texas. He died April 18, 1973 at the Dickinson Nursing Home, in DeQueen, Arkansas. Funeral services were conducted at Foreman Arkansas, by Rev. D. Mouzon and Rev. A. Richard Poss in the Foreman First United Methodist Church. Burial was in the Dollarhide cemetery in Foreman. He lived in Foreman since his retirement.



Rev. Goode survivors include his wife Mrs. Beulah Goode, Foreman; a son Kenneth Goode, California; three daughters, Martha Goode and Sara Harnack, California, Mrs. Deanna Gearhart, Ohio; two sisters, Mrs. Freda Whitmore, Pine Bluff, Arkansas, and Mrs. Vivian Henry, California; and six grandchildren.

Rev. Goode entered the Little Rock Conference on trial in 1957 and full connection in 1959. He was a 32nd. Degree Mason and a member of the Scottish Rite. He was a member of the Ham radio club and a member of the Foreman Kiwanis Club.

Previous charges served were; Salem, Mt. Carmel, Bryant, Des Arc, St. Luke in Pine Bluff, Pullman Heights in Hot Springs, Timothy-Buena Vista in Camden, Wades Chapel, Winthrop, and Foreman.

By: Rev. A. Richard Poss
Foreman, Arkansas

SIDNEY B. MANN

Sidney B. Mann, a member of the Little Rock Annual Conference of The United Methodist Church since 1911, came to the completion of his earthly pilgrimage March 3rd, 1973. Since his retirement he had made his home at Norphlet, Arkansas. His life spanned nearly eighty-seven years. For sixty-two of those years he had been a minister, years of fruitful service through the Church, years of devoted Christian living in the home and in the community.

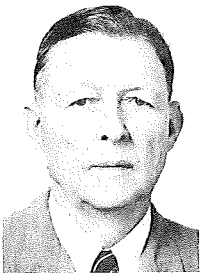

Sidney was born March 26th, 1886 in Ashley County, Arkansas, the son of William Clark Mann and Nannie Sessoms Mann. In 1906 he and Addie Beatrice Meeks were united in marriage. His immediate family; Mrs. Mann; a daughter, Mrs. J. O. Kelly of Springdale, Arkansas; six sons, Ralph of El Dorado, Arkansas; Marvin of Pine Bluff, Arkansas; Mouzon of Hope, Arkansas; Paul of Houston, Texas; Irvin of Shreveport, Louisiana; Herbert of Tulsa, Oklahoma, survive him. There are fourteen grandchildren and thirteen great grandchildren.

Funeral services were conducted at his home Church in Norphlet by his District Superintendent Dr. Roy Bagley, his pastor Reverend Leonard Yates, assisted by E. Clifton Rule, for many years a friend and admirer of the family. Burial was in Arlington Cemetery in El Dorado.

of those years he had been a minister, years of fruitful service through the Church, years of devoted Christian living in the home and in the community.

Sidney was born March 26th, 1886 in Ashley County, Arkansas, the son of William Clark Mann and Nannie Sessoms Mann. In 1906 he and Addie Beatrice Meeks were united in marriage. His immediate family: Mrs. Mann; a daughter, Mrs. J. O. Kelly of Springdale, Arkansas; six sons, Ralph of El Dorado, Arkansas; Marvin of Pine Bluff, Arkansas; Mouzon of Hope, Arkansas; Paul of Houston, Texas; Irvin of Shreveport, Louisiana; Herbert of Tulsa, Oklahoma, survive him. There are fourteen grandchildren and thirteen great grandchildren.

Funeral services were conducted at his home Church in Norphlet by his District Superintendent Dr. Roy Bagley, his pastor Reverend Leonard Yates, assisted by E. Clifton Rule, for many years a friend and admirer of the family. Burial was in Arlington Cemetery in El Dorado.

Her served as pastor of the following appointments: Tomberlin, Hot Springs Circuit, Bright Star, Columbus, Sparkman, Mt. Ida, Okolona, Thornton, Strong, Buckner, Amity, Junction City, Huttig and Norphlet. In 1952 he took the retired relation and since then he made his home at Norphlet.

The highest praise that a Methodist Minister can earn is that he was a real minister of Jesus Christ. Sidney earned that tribute and leaves where he served that accounting of his ministry. He was a spiritually honest man who stood before the world unashamed of the gospel he lived and proclaimed. When he was convinced of the truth under leadership of the Holy Spirit he stood for it without equivocation. Sometimes this was costly but he followed his Christian conscience without regret.

He was in the Ministry because he believed profoundly in God's call for the ministry. He was in the Methodist ministry because he believed that was where God would have him be. As a minister he sought to win men to faith and commitment Christ. He believed every man needed to know Him in a present and growing experience of His grace. He accepted the moral and spiritual disciplines of the Church, and as a pastor kept these standards before his people with courageous frankness. He was so deeply convinced of the unique blessing of the Christian life that he sometimes was impatient with the slow progress of the Church. Yet he never slackened in his zeal and so long as he had health he gave his best service to the Lord he loved.

He walked upright in the heroic tradition of the Methodist ministry. The works he served were often what we call "hard appointments." Financial support was not high. He gave every place his best. He came into the conference in 1911. In four years he mastered the course of study prescribed by The Methodist Church and had been ordained and was a member of the conference. He worked faithfully to meet every claim of the Church. His record is enviable. He bore hardship without losing confidence. He kept the faith. He finished his course with joy.

Perhaps his Christian character, and that of the superb woman who was his devoted wife, is best illustrated in their home life. Seven children reared, well trained in the strong traits of Christian character and sent out into the world to be good citizens, worthy representatives of the Christian home. One who has known them through the years must note their close devotion each to the other. The children love and respect their parents. And every one of them a good servant of Christ through the Church. To have known them is to have seen the example of how faith sustains in trial and of how love makes the care of the other a blessed privilege.

An older person said: "In the world to come will we know one another?" We believe there is One who welcomed Sidney Mann saying: "Well done good and faithful servant." And we believe that we travel not toward the twilight and dark, but toward the sunrise and morning of the Eternal Day. And we shall know as we are known.

E. Clifton Rule

J. D. MONTGOMERY

Rev. J. D. Montgomery was born on a farm near Blevins, Arkansas, August 11, 1879. His parents, James Morris and Virginia Montgomery were pioneer residents of Hempstead county. Brother Montgomery attended school in Hempstead county, Prescott High School and was a Hope Attorney from 1903 to 1927. He was mayor of Hope from 1905 to 1908. While he was mayor the city made great progress and the land was bought for what is now one of the most complete parks in Arkansas. He was elected senator and sat in the Legislative Sessions of 1919-1921.



On October 21, 1908 he was joined in matrimony to Jane Harvey, whose parents were pioneer citizens of Hope. To them was born one son, James Dee. James finished school in Hope and went to Hendrix College. While in Hendrix he was editor of the school paper and was retained after the merger of Galloway, Henderson-Brown and Hendrix College. After he graduated from Hendrix College he was a reporter for the Hope Star; Texarkana Gazette, and the Arkansas Gazette. He joined the armed forces of his country and after the war he was a reporter for the San Diego

Evening Tribune. While in San Diego, James wrote to his father and mother every day and his parents looked forward to his letters even as they looked for the food on the table. James died in 1963.

Brother Montgomery felt the call to preach in 1925, closed his law office and gave his life to a consecrated wonderful ministry in the Little Rock Conference of the Methodist Church. Throughout his ministry, Mrs. Montgomery was his greatest inspiration. She graced the parsonage with one of the most beautiful spirits that ever lived in a Methodist parsonage. She loved the church, loved the people in the church and worked with great zeal for the Kingdom of God. So valued was the ministry of Brother and Mrs. Montgomery that the conference asked them to continue in the ministry after their official retirement in 1953. For thirty years, they served the following churches: Glenwood, Murfresboro, Portland-Parkdale, Hazen, Lonoke, Rison, Oaklawn, Mablevale, Fairview, Vantrease and Bradley.

When health began to fail, Brother and Mrs. Montgomery moved back to their home town of Hope where they served God in the Hope Methodist Church with their relatives and friends. Brother Montgomery served on the official board and was often called on to preach.

On February 15, 1970, after an extended illness, Mrs. Montgomery was carried by the angels of God to her heavenly home.

On December 2, 1972, after an extended illness Brother Montgomery was also carried by God's angels to his heavenly home, where he stood before the throne of God, where God received him as He said, "Well done, good and faithful servant; Thou hast been faithful over a few things, I will make thee ruler over many things, enter thou into the joy of thy Lord."

We come this evening in sorrow and also in thankfulness for this great life which has been given in service and love for 93 years.

Survivors include a brother, Monte Montgomery, Hempstead county, a sister, Mrs. Frank Dillard of Texas, nephews and nieces and other relatives.

Funeral services for Brother Montgomery were conducted on December 4th, 1972 at 2:00 p.m. in the First United Methodist Church of Hope, Arkansas by Dr. D. Mouzon Mann, Rev. Norris Steele, and Rev. W. R. Burks.

Rev. W. R. Burks

CARTER LEE WILSON

Carter Lee Watson, son of Frank and Nancy Watson was born at Natural Step, Arkansas, March 11, 1904. He died October 9, 1972 in Fort Smith, Arkansas. Funeral Services were conducted at Mallalieu United Methodist Church, Fort Smith, Arkansas, October 12, 1972, Rev. R. C. Preston, officiating. Burial was in Washington Cemetery at Fort Smith.

Rev. Watson was converted and joined the Methodist Church at an early age. He attended Philander Smith College in Little Rock, Arkansas. He was licensed to preach in the Methodist Church and his first appointment was in 1945 at Van Buren and Danville Ark. He was ordained a Deacon in 1948 and an Elder in 1949.

His Conference appointments are as follows: 1948-49, Van Buren and Springfield, Arkansas; 1950-54, Marmelle, Arkansas; 1955-57, Brown's Chapel, Little Rock, Arkansas and Marmelle Ark.; 1958-62, Murfreesboro and Clow, Arkansas; 1963-64, Fayetteville, Arkansas; 1966-69, Duncan Chapel, Little Rock, Arkansas.

He retired at Duncan Chapel in 1969, due to ill health at the age of 65.

After retirement, he lived in Fort Smith, Arkansas until his death.

During his ministry, He served as Treasurer of the Southwest Conference and Chairman of the Board of Pensions of the Conference.

One of the outstanding qualities of his ministry was his faithful service in the Sunday School and his work with the young people of the church. The lasting influence of his life is shown by the church he built at Marmelle, Arkansas, and the many parishoners who will mourn his loss.

Survivors include his wife, Mildred, two nieces, several nephews, and many other relatives and friends.

Servant of God well done
Thy glorious warfares past.
The battle's fought, the race is won,
And thou art crowned at last.

There is but one life on Earth to live, he lived it for his Lord.

C. C. Hall
J. H. Oliver

LEONARD H. WESTPHAL

Leonard H. Westphal was born March 1, 1913 in Bancroft, Iowa. Early in his life the family moved to Missouri where he spent most of his life and ministry.

He graduated from Drury College, Springfield, Missouri, and received both the Master of Arts and Master of Divinity from Southern Methodist University.

He was admitted On Trial in the North Texas Conference in 1940, ordained deacon in 1941 and elder in 1942. He returned to Missouri and served the following churches: Eldorado Springs, Versailles, Blue Ridge, Slater, Webb City, Harrisonville, Park Church Hannibal, Byers Avenue Joplin. He served for many years on the conference board of education, the board of ministerial training and various district boards. He was active in the camping program of the conference. At the invitation of the late Dr. J. C. English he transferred to Arkansas and served First Church, Van Buren and Primrose in Little Rock.

Leonard was a compassionate pastor, a hard-working minister, and preached the redemptive Gospel of Christ with rare power and eloquence.

He suffered permanent injuries in an automobile accident in the summer of 1971 which resulted in his death on December 31, 1972. He is survived by a brother, Allison Westphal, of Eureka Springs, and his son, Leonard Wyrick Westphal of Warrensburg, Missouri.

His life and ministry, and his home-going, were celebrated in Ohio Street United Methodist Church, Butler, Missouri, on January 3, 1973, by his lifelong friend, Dr. George R. Kern, First United METHODIST Church, St. Joseph, Missouri, and the Rev. Lester Thornton, Butler pastor. Burial was in Ash Grove, Missouri, beside his wife, Elizabeth, who died in 1968.

Praise be unto God for that divine mystery by which we are able to gather the eternal fragments of love and friendship and celebrate the life of this man who lived his life under the authority of the Gospel of Christ.

George R. Kern

MRS. CLARENCE D. MEUX

Mrs. Rena May Curtis, widow of the late Rev. Clarence D. Meux, was born May 7, 1894, and passed away October 5, 1968. She and Brother Meux were married December 30, 1919 at Hot Springs. Mrs. Meux is survived by a daughter, Mrs. Fay Pounds, Little Rock, and a son, Dr. John W. Meux, of Wichita Falls, Texas; a brother, Sandy B. Curtis, Hot Springs, and a cousin, Rev. Roy Farr of Hot Springs.

Mrs. Meux served with Brother Meux, in the following appointments: Keo; Capitol View, 28th Street, and Henderson Churches, in Little Rock; Associate Pastor of First Church and Highland, in Little Rock; Carr Memorial, Pine Bluff; College Hill, Texarkana; Tigert Memorial and Pullman Heights, and Associate of First Church, Hot Springs; Mt. Ida and Glenwood.

Mrs. Meux was a good woman, and the mother of two very fine and successful children, who have brought honor to the family name. She possessed a quiet, Christian personality.

The service of commemoration was held October 7, 1968 in Hot Springs, conducted by Dr. George F. Ivey, and the writer of this memoir. Burial was in Greenwood Cemetery, Hot Springs.

Fred R. Harrison

SARAH ETHEL PICKERING

Sarah Ethel Pickering, 78, wife of the late Rev. James Bede Pickering, died in Warner Brown Hospital, El Dorado, Ark., Dec. 9, Mrs. Pickering, the daughter of James and Mary Parker Burgess, was born Feb. 6, 1894 in Howard County. She had been a faithful and dedicated member of Parkers Chapel United Methodist Church for 35 years.

She had assisted her late husband in ministering to a number of churches in southern Arkansas before they made their home at Parkers Chapel. Some of the churches they served were in Watson, Faulke, Hermitage and Fulton, Ark. The Pickerings overcame several major hardships. They survived the Mississippi Flood of 1927 and started all over again. Once they were burned out and had to make a new beginning. And their youngest son was killed in Italy during World War II.

Mrs. Pickering's survivors include one son, Wood B. Pickering of Farmington, New Mexico; two brothers, William O. Burgess and Fay Burgess, both of El Dorado, and two sisters, Mrs. M. L. Cook of El Dorado and Mrs. Cora Durham of Bowling Green, Ky.

The funeral service was conducted at Parkers Chapel United Methodist

Church on Dec. 11, with the Rev. J. B. Swain, pastor, the Rev. Ralph Mann and the Rev. Alvin Murray officiating. Burial was in the new Parkers Chapel Cemetery.

J. B. Swain

GEORGIA SOUTER ROGERS

Georgia Souter Rogers was born March 30, 1880, in Columbia County and journeyed to the Church Triumphant August 24, 1972.

She was the widow of the late Reverend Moses Key Rogers, a Methodist minister in Arkansas 40 years before his death and to their marriage came four daughters and two sons.

What a servant she was and one so richly blessed with longevity of life. However, it would be a mistake to characterize her life simply by length along. Her life was one of depth.

She was a charter member of First United Methodist Church, Sheridan, and continued serving her God and her church right up to the last moment. She was in church, both morning and evening, the Sunday prior to her death. Following the services she said to her pastor, as she did every Sunday, "Son, I'm praying for you." Her words were not simple utterances. They came from her heart. Her life was one of prayer. Talking about her faith brought joy to her life and week after week she witnessed it, both at church and away.

Her funeral service was held August 27, 1972, at First United Methodist Church, Sheridan, with Dr. Paul Stephenson and the Reverend Jack Wilson officiating. Internment was in the Lost Creek Cemetery, Sheridan.

She is survived by three daughters, Mrs. Jessie Lee Mitchell of Sheridan, Mrs. Rena Mae Krevor of New York City and Mrs. Nellie George Baddour of West Memphis.

Georgia Souter Rogers believed in the Lord and put her trust in Him and she lives with Him today.

Jack A. Wilson

MRS. JAMES THOMAS

Mrs. Julia Mary Baldauf Thomas was born December 2, 1889 in Curtis, Arkansas. She was educated in the public schools in Curtis and attended Gallo-way College. She was a teacher in various public schools in Arkansas for a few years before her marriage to Dr. James Thomas in 1923.

Dr. and Mrs. Thomas remained in Little Rock for all of her ministry after their marriage. During this time, Dr. Thomas was the Presiding Elder of the Little Rock District and superintendent of the Methodist Children's Home.

Julia, as she was so affectionately known, died on December 7, 1972. She was a faithful Christian and a loyal member of First Church, Little Rock. She was active in the Elizabeth Remmel Bible Class and the Women's Society of Christian Service. She supported the Thomas Scholarship Fund, which was established in her husband's memory, at Hendrix College and the Aldersgate Camp.

She took a lively interest in the Methodist ministers and in the Conference and the witness of Christ she gave will bear fruit for a long time. She is survived by her sister, Mrs. E. E. Simmons of Memphis, Tennessee.

Robert E. L. Bearden

MRS. T. A. PREWITT

Mrs. T. A. Prewitt, nee Huggetta Duncan, was born in Drew County Arkan-

sas July 18, 1885, the daughter of Samuel Thomas and Mattie Henry Duncan.

Her early education was in the schools of Drew County, including Drew Normal Institute near Monticello. Later she was a student in Arkadelphia Methodist College. When that institution suffered a fire loss she transferred to what is now Lambuth College in Jackson, Tennessee.

On November 27, 1907, she was united in Holy Matrimony to Taylor Archie Prewitt, a rising young merchant and planter of Tillar, Arkansas where they made their home for over 65 years.

Three children came to bless this home. They are Cathryn Prewitt McDaniel of Little Rock, Taylor Archie Prewitt of McGehee, and C. Rowan Prewitt of Tillar. There are several grand children and twelve great grand children.

The Prewitts celebrated their 65th wedding anniversary in their Tillar home on November 27, 1972.

At the age of 12 Hughetta professed her faith in Christ and united with The Tillar Methodist Episcopal Church, South. She was a life long member of that church where she gave generously of her many talents in serving her Lord. For a total of seven years she served her local church as president of what is now the United Methodist Women. For a total of four years she was District president. Rarely did she miss a District or Annual meeting of The Methodist Women organization.

For well over fifty years she attended the Little Rock Annual Conference with her husband who was a delegate, first from the district and later from the Tillar charge. I doubt there is another woman in Arkansas Methodism with such a record. With her delegate husband she attended a number of General Conferences and every Jurisdictional Conference of the South Central Jurisdiction save the one in 1972.

Besides being a dedicated church person Mrs. Tillar was a poet and a remarkably descriptive prose writer. Much of her works has been published.

Most of her adult life she was practically blind, and since 1951 had not been able to distinguish daylight from dark. But she was never handicapped. So wrapt was her attention, so retentive her memory and so perceptive her spirit that when something was described to her she remembered it more perfectly than those who saw the same thing with their eyes. Thus returning from any of their many tours she could write, or recite, an enthralling account of the wonders and beauties she had "seen". On occasions I have sat, spell-bound, as she recited one of her travelogues.

Miss Hughetta, or "Mammy", as she came to be called by many after the grand children came, managed her own household. She selected furniture, drapes and floor covering and did her own arranging. When there were no servants to be had she not only planned, but prepared and served the meals. She selected her own wardrobes and was always immacutately and fashionably groomed.

On May 14, 1973, after she had waited expectantly for days, the gates of heaven swing open to her and she entered our Father's House of Many mansions. Memorial services were held for her in her beloved Tillar United Methodist Church at 10:00 A.M. on Wednesday, May 16, 1973, conducted by her immediate former pastor, Rev. Larry Williams. Her body rests in the historic Tillar cemetery.

A fitting epitath for her might very well be Proverbs 31:29.

"Many daughters have done virtuously, but
Thou excellest them all".

Arthur Terry

VIII. Roll of Deceased Ministerial Members

The Little Rock Conference of the Methodist Episcopal Church, South, the Arkansas Conference of the Methodist Protestant Church, and the Little Rock Conference of The United Methodist Church. The Members of the Arkansas Conference of the Methodist Protestant Church are marked (MP). All others before 1939 are of the Little Rock Conference of the Methodist Episcopal Church, South.

Note: We are anxious to make this roll as complete as possible. Anyone who can supply any information which we do not have or make a correction is asked to communicate with James E. Major, Conference Secretary.

Name	Place of Birth	Year Born	On Trial	Years of Active Service	Date of Death	Place of Burial
Elisha Stevens					1856	Near Arkadelphia
Jesse B. Owen					1857	
Edwin W. Weir		1829	1855	3	1858	
J. J. Kenney	Tipton Co., Tenn.	1836	1855	4	1859	Black Spgs., Ark.
Simeon R. Walker	McNary Co., Tenn.	1834	1854	5	1859	
Benjamin Kellogg		1835	1856	3	1859	
Jacob Whiteside	Missouri	1780	1810		1860	Emmett, Ark.
Lewis S. Marshall	Avondale Co., Md.	1796	1818	24	1862	Glendale, Ark.
D. G. L. McKenzie					1863	
Wm. Winbourne			1854	8	1863	
L. H. Johnson			1854	9	1864	
J. S. McAllister					1864	Tulip, Ark.
J. M. See			1860	4	1864	Jefferson City, Mo.
F. F. Bond			1856	9	1866	
John Harris					1866	
Fountain Brown			1830	34	1866	
J. C. L. Aiken					1866	
Malcolm Turner			1856	8	1866	Warren, Ark.
John N. Doyle			1862	5	1867	
E. L. Crowson			1854	13	1868	
W. P. Ratcliffe	Williamsburg, Va.	1810	1834	30	1868	Camden, Ark.
Lewis Garrett					1869	
J. A. Stanley	Lagrange, Ga.	1836	1858	9	1869	LaGrange, Ga.
L. M. Chandler			1868	3	1871	
W. R. J. Husbands	Lincoln Co., Tenn.	1821	1842	28	1871	Arkadelphia, Ark.
R. P. Davies	Shrewsbury, Eng.	1833	1863	7	1871	Lewisville, Ark.
Isaac Ebbert	Near Baltimore, Md.	1817	1840	13	1872	Paducah, Ky.
John M. Alford (MP)					1874	
R. F. Colburn	N. Carolina	1814	1840	25	1876	
M. F. Alford (MP)					1876	
James Sanford	Glouster Co., Va.	1790	1811	8	1877	Hamburg, Ark.
R. B. Alston	Yorkville, S. C.	1840	1858	17	1878	
E. M. Whitmore	South Carolina	1830	1875	4	1879	Howard Co., Ark.
W. H. Hagan			1872	7	1879	Selma, Ark.
John W. Haskew			1873	6	1879	Prairie Chapel, Co.
C. M. Slover					1881	
Thomas Hunt	Buncombe Co., N. C.	1814	1847	9	1882	
R. W. Evans			1874	7	1882	Bright Star, Tex.
John Pryor	Sullivan Co., Tenn.	1811	1830	30	1883	Hamburg, Ark.
B. C. Weir	Henderson Co., Ky.	1804	1838	22	1883	Jersey, Ark.
J. C. Greenwood	Giles Co., Tenn.		1879	4	1883	Sheridan, Ark.
W. B. Whitesides	Hempstead Co., Ark.	1853	1881	2	1883	Genoa, Ark.
S. G. Colburn		1848	1865	19	1884	Tulip, Ark.
E. L. Gaddie		1828	1854	29	1884	Hamburg, Ark.
J. G. Ward	Botetourt Co., Va.	1806	1828	46	1884	Mineral Spgs., Ark.
Julius Stanley	Tennessee		1879	5	1885	
D. M. Emerson (MP)	Ouachita Co., Ark.	1854	1878	5	1885	Ouachita County
Wm. P. Laney	Alabama	1849	1879	5	1885	Dallas County
O. C. Robertson					1885	Columbia Co., Ark.
A. R. Winfield	Sussex Co., Va.	1822	1846	41	1887	Little Rock, Ark.
S. H. Parker			1862	5	1888	
E. C. Hearn (MP)					1888	Columbia Co., Ark.
J. J. Jenkins	Woodlawn, Ark.	1852	1875	13	1889	Stephens, Ark.
G. O. Hickey (MP)	Johnson Co., Ark.				1889	Camden, Ark.
Joseph Turrentine					1889	
Thomas G. Galloway	Mississippi	1855	1880	9	1889	Bryant, Ark.
S. B. Andrews (MP)					1890	
L. M. Keith	Calhoun Co., Ala.	1851	1876	13	1890	Fordyce, Ark.
W. W. Roberts (MP)	Tennessee		1889	1	1891	Emmett, Ark.
Z. W. Richardson		1850	1877	14	1891	Polk Co., Ark.
Benjamin Watson	Hyde Co., N. C.	1810	1832	42	1891	Emmett, Ark.

THE UNITED METHODIST CHURCH

157

ROLL OF THE IMMORTALS — (Continued)

Name	Place of Birth	Year Born	On Trial	Years of Active Service	Date of Death	Place of Burial
Thomas Conley (MP)		1835	15	1893		
A. W. Simmons		1855		1893		Atlanta, Ark.
J. F. Follin				1893		Little Rock, Ark.
C. B. Brinkley		1849		1893		Magnolia, Ark.
Boone Keeton				1893		Hamburg, Ark.
G. L. Stonecipher (MP)	Marion Co., Ark.	1861	1880	13	1893	Haynesville, La.
G. W. Rice	Bradley Co., Ark.	1859	1887	7	1894	Moore's Chapel
J. S. Clower	Shelby Co., Ala.	1846	1868		1894	Nashville, Ark.
J. R. Morris (MP)					1894	Near Buckner, Ark.
C. L. Adams	Lonoke Co., Ark.	1866	1886	8	1895	Mt. Carmel Cemty.
John McLaughlin	Perth, Scotland	1825	1873	23	1896	Arkadelphia, Ark.
J. B. Thomas	Marlboro Dist, S. C.	1832	1882	14	1896	Hamburg, Ark.
A. S. Scott	Saline Co., Ark.	1858	1883	10	1896	Holly Springs, Ark.
P. P. Burke	Laurens Dist., S. C.	1836	1884	11	1896	
F. J. Shaw	Fleming Co., Ky.	1846	1889	8	1896	Lonoke, Ark.
B. F. Wilson	Cass Co., Ind.	1864	1893	3	1896	Brown Cem. P.B.
R. H. Saunders	Carter Co., Tenn.	1826	1870	9	1896	
J. T. Shaw	Dover, Ark.	1870	1894	3	1897	Tichnor, Ark.
W. C. Adams	Lowndes Co., Miss.	1835	1859	15	1898	Near Cabot, Ark.
R. L. Wozencraft	Dallas Co., Ark.	1862	1892	6	1899	Bolding Church
Obadiah Bolding	Alabama	1827		40	1899	Bolding Church
A. C. Kelley	Pike Co., Ark.	1865	1891	8	1899	Near Dierks, Ark.
J. R. Sherwood	Indiana	1836	1871	26	1900	Near Pine B., Ark.
J. H. Blakeley	Franklin Co., Tenn.	1817	1842	32	1900	Mt. Pleasant
A. B. Winfield	Sussex Co., Va.	1824	1847	39	1900	Okolona, Ark.
J. J. Bond	Atlanta, Ga.	1850	1895	5	1901	Yellville, Ark.
G. W. Mathews	Accomac Co., Va.	1826	1870	27	1901	
R. H. Pointer	Greenup Co., Ky.	1844	1879	13	1908	Near Pine B., Ark.
Andrew Hunter	Ballymony, Ireland	1813	1836	51	1902	Little Rock, Ark.
J. W. Duncan	Drew Co., Ark.	1836	1884	11	1896	Berea, Ark.
D. F. Curry	Prairie Co., Ark.	1876	1901	1	1903	Lacey, Ark.
James O. Walsh	Dallas Co., Ark.	1873	1893	10	1903	Monticello, Ark.
B. G. Johnson	Hickman Co., Tenn.	1823	1860	31	1903	Mineral Spgs., Ark.
James M. Hawley	Pulaski Co., Ark.	1867	1887	13	1904	Batesville, Ark.
B. A. White	Gibson Co., Tenn.	1850	1889	17	1904	Near Spring Hill
J. Y. Christmas	Ashley Co., Ark.		1883	20	1904	Near Hot Springs
J. D. Whitesides	Hempstead Co., Ark.	1847	1874	30	1904	Arkadelphia, Ark.
Alexander Avery	Johnson Co., N. C.	1809	1836	24	1904	Midway Nevada Co.
L. B. Hawley	Virginia	1845	1876	29	1905	El Dorado, Ark.
William Cox (MP)					1905	Junction City, Ark.
John F. Carr	Fayette Co., Tenn.	1834	1853	46	1906	Pine Bluff, Ark.
J. M. G. Douglas	Yorkville, S. C.	1843	1869	36	1906	Bearden, Ark.
W. H. Browning	Sumner Co., Tenn.	1819	1850	38	1907	Pine Bluff, Ark.
J. R. Harvey	Russellville, Ark.	1837	1859	25	1907	Magnolia, Ark.
F. M. Wilson (MP)	Henderson, Ky.	1831	1865	42	1907	Little River Co.
E. L. Beard	Cedar Hill, N. C.	1831	1882	23	1908	Near Lonoke, Ark.
W. T. Holfield (MP)					1908	
Ernest P. Sewell	Columbia Co., Ark.	1882	1906	1	1909	W. of El Dorado
J. B. Francis (MP)	Clark Co., Ark.				1910	W. of Arkadelphia
Barnett Wright	near Fulton, Ky.	1871	1894	16	1911	Louisiana
H. R. Withers	Washington Co., Fla.	1835	1851	22	1911	Dyersburg, Tenn.
J. E. Loudermilk (MP)	Alabama				1911	Rector, Ark.
W. A. Boseman (MP)					1911	Near Junction City
William J. Scott	South Carolina	1825	1853	21	1912	Goldthwort, Texas
J. M. D. Sturgis	Columbia Co., Ga.	1835	1882	17	1912	Little Rock, Ark.
T. H. Ware	Talladega, Ala.	1846	1868	44	1912	Little Rock, Ark.
W. C. Toombs	Tennessee	1865	1891	20	1912	Near Cabot, Ark.
D. R. S. Starnes (MP)					1912	
J. S. Nesbitt (MP)	Magnolia, Ark.	1853			1912	Columbia Co., Ark.
G. W. Logan	Clark Co., Ark.	1837	1883	27	1913	Clark County
J. H. Riggan	Pittsville, Md.	1834	1865	44	1913	Arkadelphia, Ark.
James M. Cline	York Co., S. C.	1832	1855	33	1913	Collegeville, Ark.
W. M. Manville	Canada	1843	1891	22	1914	Hot Springs, Ark.
Edgar G. Seay	near Warren, Ark.	1882	1908	4	1914	De Queen, Ark.
J. E. Middleton (MP)	West, Tenn.				1914	Black Spgs., Ark.
James C. Rhodes	Lumberton, N. C.	1849	1873	28	1915	Arkadelphia, Ark.
J. Z. Burleson	Ouachita Co., Ark.	1862	1896	14	1915	Okolona, Ark.
C. C. Godden	Morrilstown, N. J.	1836	1872	35	1915	Searcy, Ark.
W. J. Rogers	Ga., or Ala.	1849	1873	42	1916	Hazen, Ark.
Horace Jewell	Nelson Co., Ky.	1832	1855	54	1917	Hope, Ark.
A. O. Evans	Calhoun Co., Ala.	1857	1883	34	1917	Arkadelphia, Ark.
C. D. McSwain	Marshall Co., Miss.	1850	1871	27	1917	Near Emmett, Ark.
R. C. Atchley	Grant Co.	1830	1858	35	1918	Dalark, Ark.

ROLL OF THE IMMORTALS — (Continued)

Name	Place of Birth	Year Born	On Trial	Years of Active Service	Date of Death	Place of Burial
O. H. Keadle	Scottsville, Ala.	1848	1882	20	1918	Hot Springs, Ark.
R. L. Cabe	Tennessee	1880	1911	6	1918	El Paso, Texas
W. D. Sharp	Droope Mtn., W. Va.	1872	1904	14	1918	Junction City, Ark.
John R. Sanders	Arkadelphia, Ark.	1850	1881	33	1918	Little Rock, Ark.
G. M. Yearwood	Jackson Co., Ga.	1875	-----	-----	1918	Delight, Ark.
W. W. Mills	Alabama	1857	1883	35	1919	Arkadelphia, Ark.
H. J. Davis	Oak Bower, Ala.	1838	1858	42	1919	Antoine, Ark.
A. M. Robertson	Oxford, Miss.	1851	1882	36	1919	Texarkana
M. B. Corrigan	Dublin, Ireland	1854	1884	33	1919	Monticello, Ark.
H. D. McKinnon	Thomasville, Ga.	1835	1857	50	1919	Mineral Spgs., Ark.
H. M. Purifoy (MP)	Camden, Ark.	1859	-----	-----	1919	Genoa, Ark.
J. E. Caldwell	Saline Co., Ark.	1833	1853	27	1920	Tulip, Ark.
H. H. Watson	Grant Co., Ark.	1849	1869	46	1920	Little Rock, Ark.
T. D. Scott	Near Benton, Ark.	1861	1885	35	1920	Arkadelphia, Ark.
H. Townsend	North Carolina	1836	-----	-----	1920	Benton, Ark.
E. N. Watson	Grant County	1839	1858	36	1921	Sallne County
W. D. Bond (MP)	-----	-----	-----	-----	1922	Junction City, Ark.
J. W. Cox (MP)	-----	-----	-----	-----	1922	Rector, Ark.
J. H. Bradford	Georgia	1843	1880	36	1923	Nashville, Ark.
B. E. Mullins	Pinington, Texas	1870	1910	11	1923	Lawson, Ark.
B. B. Thomas	Timmons ville, S.C.	1857	1888	30	1923	Memphis, Tenn.
C. W. Drake	Drake Creek, Ga.	1845	1888	24	1923	Little Rock, Ark.
A. D. Jenkins	Ouachita Co., Ark.	1846	1868	48	1923	Mineral Spgs., Ark.
W. A. Steel	Lockesburg, Ark.	1848	1881	42	1923	DeQueen, Ark.
A. B. Chambers (MP)	Magnolia, Ark.	1895	1921	2	1923	Magnolia, Ark.
R. P. Wilson	Americus, Ga.	1852	1877	47	1924	Nashville, Tenn.
E. Garrett	McNairy Co., Tenn.	1844	1875	23	1924	Stamps, Ark.
A. Turrentine	Sevier Co., Ark.	1851	1879	39	1924	Arkadelphia, Ark.
M. C. Jackson (MP)	-----	-----	-----	-----	1924	Near Stamps, Ark.
J. A. Biggs	Pike Co., Ark.	1849	1877	47	1925	Hot Springs, Ark.
J. L. Johnson	Buncom Co., N.C.	1842	1887	22	1925	Murfreesboro, Ark.
L. M. Powell	Pickens Co., Ala.	1849	1880	36	1925	Dalark, Ark.
W. M. Crowson	Grant Co., Ark.	1854	1877	30	1925	Ashdown, Ark.
Paul White (MP)	Magnolia, Ark.	1887	1919	6	1925	Magnolia, Ark.
J. W. Vantrease	Tennessee	1848	1890	15	1926	El Dorado, Ark.
R. R. Moore	Marietta, Ga.	1853	1886	40	1926	Monticello, Ark.
B. W. Dufur (MP)	-----	-----	-----	-----	1926	Atlanta, Ark.
L. M. Harp (MP)	Haynesville, La.	1875	1877	-----	1926	Strong, Ark.
Jesse Galloway	Sevier Co., Ark.	1892	1914	11	1927	Delight, Ark.
J. J. Menefee	Georgia	1849	1889	29	1927	Near Benton, Ark.
R. W. Marlar (MP)	-----	-----	-----	-----	1927	Magness, Ark.
L. H. Covey (MP)	-----	-----	-----	-----	1927	Cave City, Ark.
W. F. Wingfield (MP)	Columbia Co., Ark.	1841	-----	-----	1927	Emerson, Ark.
J. R. Tatum (MP)	-----	-----	-----	-----	1927	Emerson, Ark.
J. M. Owen (MP)	-----	-----	-----	-----	1927	Near Stamps, Ark.
A. Nichols (MP)	-----	-----	-----	-----	1927	Near Hatfield, Ark.
David Bolls	Nevada Co., Ark.	1854	1896	23	1928	Nevada Co., Ark.
Stonewall Anderson	Helena, Ark.	1864	1886	38	1928	Conway, Ark.
J. R. Rushing	Ouachita Co., Ark.	1855	1889	32	1928	Mena, Ark.
B. F. Dill (MP)	-----	-----	-----	-----	1928	Rector, Ark.
Alonzo Monk	Sparta, La.	1852	1872	54	1929	Little Rock, Ark.
R. J. Raiford	Anson Co., N.C.	1851	1887	18	1929	Magnolia, Ark.
A. G. Cason	Yazoo City, Miss.	1856	1911	10	1929	Flat Creek
S. M. Thomas (MP)	-----	-----	-----	-----	1929	-----
Hugh Revely	Jackson, Tenn.	1856	1903	13	1930	White County, Ark.
C. O. Steele	Tennessee	1838	1857	53	1930	Hot Springs, Ark.
W. F. Laseter	Pike Co., Ga.	1853	1900	18	1930	Little Rock, Ark.
R. W. McKay	Yorkville, S.C.	1864	1885	37	1930	Cabot, Ark.
J. C. McElhenney	Anover, Ark.	1861	1912	9	1930	Pine Bluff, Ark.
J. H. McKelvy	Moulton, Ala.	1858	1894	28	1930	Little Rock, Ark.
I. J. Usery (MP)	-----	1858	1880	-----	1930	Near Prescott
A. V. Savage	Sumpter, Ark.	1895	1915	13	1930	Sumpter, Ark.
A. J. Ewing	Nashville, Tenn.	1860	1886	33	1931	Mena, Ark.
C. A. Fuller	St. Thomas, Canada	1857	1912	12	1931	Pine Bluff, Ark.
A. C. Graham	Walker Co., Ga.	1859	1888	27	1931	Naylor, Ark.
J. H. Gold	Mont'my Co., Tenn.	1839	1865	2	1931	Washington, Ark.
W. H. Pate (MP)	-----	-----	-----	-----	1931	Umpire, Ark.
Thomas F. Bolding	La Pile, Ark.	1864	1890	-----	1931	Boldings Church
J. A. Parker	Middleton, Tenn.	1868	1893	37	1932	Hot Springs, Ark.
W. T. Wilkinson	Lancashire, Eng.	1868	1901	31	1932	Cabot, Ark.
J. M. Cannon	Lockesburg, Ark.	1869	1906	23	1932	Little Rock, Ark.
W. R. Harrison	Columbus, Miss.	1851	1884	40	1932	Little Rock, Ark.
H. C. Palmer (MP)	Ireland	-----	-----	-----	1932	West Fouke, Ark.

ROLL OF THE IMMORTALS — (Continued)

Name	Place of Birth	Year Born	On Trial	Years of Active Service	Date of Death	Place of Burial
L. T. Rogers	Dallas Co., Ark.	1879	1911	22	1933	Dallas Co., Ark.
W. M. Hayes	Jackson Co., Ga.	1845	1867	59	1933	Morrilton, Ark.
F. R. Canfield	Odelltown, Canada	1859	1894	33	1933	Buena Vista, Ark.
E. R. Steel	Lockesburg, Ark.	1865	1893	36	1933	Pine Bluff, Ark.
B. A. Few	Henderson, Tex.	1859	1887	42	1933	Little Rock, Ark.
S. A. Hill	Okolona, Ark.	1861	1885	21	1933	Nashville, Ark.
J. L. Nabors (MP)	Prescott, Ark.	1862	1890	22	1933	Magnolia, Ark.
E. F. Wilson	Chalybeate, Miss.	1862	1890	22	1934	Pine Bluff, Ark.
R. G. Rowland	Saline Co., Ark.	1861	1890	35	1934	Ashdown, Ark.
D. H. Colquette	Tennessee	1868	1898	36	1934	Little Rock, Ark.
W. R. Richardson	Anderson Co., S. C.	1855	1878	47	1934	Little Rock, Ark.
W. A. House (MP)	California	1878	1902	25	1934	Campbell, Mo.
H. L. Simpson	Chapel Hill, Ark.	1876	1901	24	1935	St. Charles, Ark.
Joseph C. Johnson	Athens, Ga.	1882	1912	23	1935	El Dorado, Ark.
P. Q. Rorle	Nevada Co., Ark.	1857	1880	23	1935	Arkadelphia, Ark.
E. M. Pipkin	Asheville, N. C.	1852	1886	29	1935	Arkadelphia, Ark.
D. D. Warlick	Asheville, N. C.	1852	1886	29	1935	Dallas, Tex.
D. W. McGinnis (MP)	Hinds Co., Miss.	1864	1897	39	1935	Rector, Ark.
F. F. Harrell	Near Magnolia	1865	1894	35	1936	Camden, Ark.
T. O. Owen	Pulaski Co., Ark.	1858	1893	29	1936	Little Rock, Ark.
S. W. Rainey	Pulaski Co., Ark.	1858	1893	29	1936	Little Rock, Ark.
J. T. Goldsmith (MP)	Prescott, Ark.	1888	1920	32	1936	Marmaduke, Ark.
G. A. Mouser (MP)	Wilmar, Ark.	1891	1922	14	1936	Rector, Ark.
E. L. Hogue (MP)	Saline Co., Ark.	1881	1912	25	1936	Rector, Ark.
J. F. Simmons	Sugar Town, La.	1860	1891	45	1937	Little Rock, Ark.
J. M. Stephenson (MP)	Lake Provid'ce, La.	1862	1885	45	1937	Green Hill, Ark.
J. A. Sage	Hinds Co., Miss.	1859	1896	35	1938	Magnolia, Ark.
J. W. Harrell	Tennessee	1854	1880	45	1938	Camden, Ark.
R. A. McClintock	Laurens Dist., S. C.	1854	1891	35	1938	Monticello, Ark.
S. C. Dean	Black Springs, Ark.	1858	1886	30	1938	Hamburg, Ark.
J. B. Williams	Mississippi	1871	1912	14	1938	Hatfield, Ark.
C. F. Messer	Greensboro, Ga.	1866	1893	42	1938	Little Rock, Ark.
J. H. Glass	Winnsboro, S. C.	1863	1890	45	1939	Conway, Ark.
W. C. Hilliard	Sevier Co., Ark.	1864	1889	39	1939	El Dorado, Ark.
S. F. Goddard	Benton, Ark.	1871	1905	25	1939	Mena, Ark.
J. E. Waddell	South Texas	1873	1899	50	1939	El Dorado, Ark.
J. E. Butler	Georgia	1868	1889	50	1940	Haynesville, La.
F. N. Brewer	Near Magnolia, Ark.	1873	1899	18	1940	Texarkana, Ark.
G. C. Chambers	McKeesport, Pa.	1861	1886	54	1940	Near Magnolia, Ark.
A. C. Millar	Center Point, Ark.	1884	1916	24	1940	Conway, Ark.
B. F. Musser	Tennessee	1871	1907	21	1940	Near Little Rock
S. G. Rutledge	Dalton, Ga.	1851	1897	17	1941	Hot Springs, Ark.
W. A. Fitzgerald	Middle Georgia	1853	1880	45	1941	Amity, Ark.
T. O. Rorle	North E. Arkansas	1867	1896	30	1942	Arkadelphia, Ark.
Z. D. Lindsay	Hempstead Co., Ark.	1888	1917	21	1942	Nashville, Ark.
R. P. James	Near Fordyce, Ark.	1875	1900	40	1942	Waldo, Ark.
M. K. Rogers	Cook County, Texas	1872	1908	33	1943	Sheridan, Ark.
H. H. McGuyre	Chambers Co., Ala.	1860	1891	49	1943	North Little Rock
James Thomas	North Carolina	1864	1891	19	1943	Little Rock, Ark.
E. R. Kelley	Blountsville, Tenn.	1859	1882	33	1943	Glandela, Calif.
J. W. Berry	Saline County, Ark.	1864	1887	43	1944	Gurdon, Ark.
B. F. Scott	Washington, Ark.	1868	1892	48	1944	Camden, Ark.
W. W. Nelson	Columbia, Ark.	1866	1892	47	1944	Pine Bluff, Ark.
W. W. Christie	Batesville, Ark.	1855	1890	35	1944	Columbia Co., Ark.
J. J. Colson	Barnswell, S. C.	1867	1895	46	1944	Warren, Ark.
C. J. Greene	Lockesburg, Ark.	1871	1903	36	1944	Conway, Ark.
J. L. Cannon	White County, Ark.	1879	1899	43	1944	Foreman, Ark.
J. D. Hammons	Falcon, Ark.	1869	1892	50	1944	Pine Bluff, Ark.
W. C. Watson	Near Everton, Ark.	1882	1937	7	1945	Little Rock, Ark.
Silas C. Dugger	Nevada Co., Ark.	1871	1920	23	1945	Harrison, Ark.
J. T. Thompson	Camden, Ark.	1882	1910	33	1945	Collegeville, Ark.
Marion S. Monk	Chirena, Tex.	1867	1891	52	1945	Little Rock, Ark.
John F. Taylor	Atlanta, Ga.	1864	1894	34	1945	Malvern, Ark.
J. R. Dickerson	St. Louis, Mo.	1864	1887	40	1945	Washington, Ark.
M. K. Irvin	Lomasco, Ky.	1871	1895	48	1946	Columbia, S. C.
J. H. Cummins	Wythe County, Va.	1878	1903	41	1946	McGehee, Ark.
H. B. Vaughn	Union County, Ark.	1868	1907	35	1946	Little Rock, Ark.
J. C. Williams	New Edinburg, Ark.	1883	1916	30	1946	Holly Springs, Ark.
B. F. Roebuck	LaFayette Co., Ark.	1862	1904	21	1946	Mena, Ark.
L. W. Evans	Hampton, Ark.	1859	1894	21	1947	Pine Bluff, Ark.
John D. Dunn	Wynsboro, Tex.	1866	1902	29	1947	El Dorado, Ark.
W. F. Campbell	Ashlev Co., Ark.	1878	1902	43	1947	Arkadelphia, Ark.
L. E. N. Hundley	Ashlev Co., Ark.	1878	1902	43	1947	Pine Bluff, Ark.

ROLL OF THE IMMORTALS — (Continued)

Name	Place of Birth	Year Born	On Trial	Years of Active Service	Date of Death	Place of Burial
J. E. Fulkerson	Defiance, Mo.	1887	1923	25	1948	St. Louis, Mo.
J. A. Henderson	West Hot Spgs. Ark.	1861	1890	52	1948	W. Hot Spgs., Ark.
Robert C. Rhodes	Magnolia, Ark.	1887	1912	36	1948	Atlanta, Ga.
Thomas D. Spruce	Shelbyville, Tenn.	1884	1914	34	1948	Holland, Ark.
Marshall O. Barnett	Posey Co., Ind.	1868	1914	42	1949	Pine Bluff, Ark.
Franklin P. Doak	Selma, Ala.	1861	1890	46	1950	Nashville, Ark.
William T. Hopkins	Star City, Ark.	1874	1919	16	1950	Little Rock, Ark.
T. W. Nunn	Henderson, Ky.	1869	1900	39	1951	Columbia Co., Ark.
L. E. Wilson	Vaiden, Miss.	1889	1925	25	1951	Camden, Ark.
Gatlin, L. C.	Prescott, Ark.	1882	1914	36	1952	Prescott, Ark.
Arnold, W. L.	Washington, Ark.	1900	1925	26	1952	Hope, Ark.
C. B. Davis	Tennessee	1882	1918	16	1954	Magnet Cove, Ark.
B. F. Fitzhugh	Saline Co., Ark.	1882	1915	34	1954	Pine Bluff, Ark.
E. D. Hanna	Tennessee	1873	1920	11	1953	Hot Springs, Ark.
J. W. Nethercutt	Roland, Ark.	1880	1913	20	1954	Paron, Ark.
R. J. Rail	Missouri	1869	1908	22	1954	DeWitt, Ark.
O. C. Birdwell	Vilonia, Ark.	1886	1921	33	1954	Mabelville, Ark.
J. L. Dedman	Princeton, Ark.	1891	1914	40	1955	Camden, Ark.
C. M. Thompson	Kosciusko, Miss.	1863	1891	28	1955	Bayou Meto, Ark.
J. O. Gold	Washington, Ark.	1883	1924	6	1955	Washington, Ark.
E. T. Miller	Morrilton, Ark.	1889	1925	27	1955	DeQueen, Ark.
Mrs. S. W. Mooty	Theo, Ark.	1892	1932	23	1955	Chidester, Ark.
J. M. Workman	South Carolina	1867	1897	44	1956	Little Rock, Ark.
J. R. Dittie	Bismarck, Ark.	1875	1924	23	1956	Bismarck, Ark.
J. L. Leonard	Sparkman, Ark.	1876	1901	36	1956	Little Rock
F. C. Cannon	Lockesburg, Ark.	1872	1900	35	1956	Penney Farms, Fla.
W. W. Fincher	Prescott, Ark.	1880	1911	37	1957	Stamps, Ark.
J. W. Thomas	Rossville, Tenn.	1877	1902	41	1956	Clinton, Tenn.
T. M. Armstrong	White Co., Ark.	1884	1907	41	1957	Lewisville, Ark.
John L. Tucker	Prairie Dell, Texas	1895	1927	28	1957	Clarendon, Ark.
John T. Rodgers	Georgia	1859	1907	28	1957	St. Charles, Ark.
S. K. Burnett	DeWitt, Ark.	1872	1901	40	1958	Hot Springs, Ark.
Joseph B. Sims		1863	1894	21	1957	Colton, California
George W. Robertson	Sulphur Rock, Ark.	1885	1919	31	1958	Pine Bluff, Ark.
Robert L. Long	Lampasas, Texas	1896	1921	33	1958	Crossett, Ark.
O. L. Thompson	Lonoke, Ark.	1912	1942	17	1959	Near Lonoke
J. A. Wade	Homer, La.	1886	1908	41	1959	Magnolia, Ark.
W. R. Boyd	Arkadelphia, Ark.	1888	1922	35	1960	Arkadelphia
W. R. Jordan	Owensville, Ind.	1893	1914	29	1960	Saline County
C. C. Vanzant	Bell Fonte, Ark.	1880	1921	28	1960	Beebe, Ark.
H. A. Stroup	Ozarks, Ark.	1886	1915	41	1960	Searcy, Ark.
V. W. Harrell	Petty, Tex.	1894	1926	34	1961	Camden, Ark.
R. A. Teeter	Pottsville, Ark.	1889	1919	38	1961	Baton Rouge, La.
L. W. Averitt	Mena, Ark.	1908	1931	30	1961	Pinecrest, Saline Co.
L. O. Lee	Center Point, Ark.	1899	1930	31	1961	Center Point, Ark.
R. H. Cannon	Sevier Co., Ark.	1877	1913	37	1961	Pine Bluff, Ark.
C. D. Meux	Garland Co., Ark.	1887	1917	35	1962	Hot Springs, Ark.
R. C. Morehead	Clarendon, Ark.	1899	1929	34	1962	Oak Grove, Conway
E. N. Gilliam	Carlisle, Ark.	1917	1956	6	1962	Near Humnoke
J. B. Pickering	Near El Dorado	1880	1913	21	1962	Union Co., Ark.
C. A. Simpson	Mena, Ark.	1895	1930	12	1962	Pine Crest, Mena
C. E. Whitten	Mineral Springs	1892	1914	40	1963	Saline Co., Ark.
D. L. Wilcox	Malvern, Ark.	1905	1932	6	1963	Rockport, Ark.
H. E. Wright	Matua, Ohio	1911	1955	8	1963	Pinecrest, P. B.
W. S. Cazort	Lamar, Ark.	1881	1942	12	1963	Cazort Cem., Lamar
J. W. Mann	Cabot, Ark.	1886	1909	43	1963	Wilson Cem., L'ville
L. R. Sparks	Paradise, Mo.	1882	1906	13	1964	Pinecrest, Saline Co.
G. C. Ames	Hempstead Co, Ark.	1898	1922	41	1964	El Dorado, Ark.
T. P. Clark	Farmington, Ky.	1867	1892	32	1964	Conway, Ark.
W. H. Sanders	Hart Co., Ky.	1896	1922	41	1965	Louisville, Ky.
A. N. Stonecipher	Marion Co., Ark.	1885	1910	35	1965	Magnolia, Ark.
Simpson, R. E.	Boguachitto, Miss.	1896	1919	33	1965	Dallas, Texas
Jacobs, A. E.	Tull, Ark.	1887	1914	41	1966	Ebenezer Cem., Tull
Culver, C. R.	Mammoth Spr., Ark	1905	1928	37	1966	Rose Lawn, L. R.
McAfee, E. T.	Emmett, Ark.	1899	1953	9	1966	Friendship, Blevins
Baker, J. D.	Rock Creek, Ark.	1882	1909	37	1966	Bingin, H'm'std Co.
Ginther, H. D.	Edwards Co., Ill.	1901	1939	27	1966	Sylvania, Lonoke Co.
Hefley, J. B.	Hollis, Ark.	1900	1931	32	1967	Pinecrest, Saline Co.
Reutz, Geo	Mabelvale, Ark.	1897	1924	39	1967	Martin Cem.
Gilliam, C. H.	Lexington, Tenn.	1890	1927	25	1967	Near Mabelvale Morning Star

ROLL OF THE IMMORTALS — (Continued)

Name	Place of Birth	Year Born	On Trial	Years of Active Service	Date of Death	Place of Burial
Nabors, H. R. -----	Lawson, Ark. -----	1895	1919	17	1967	Rhodes Chapel Union County
Fawcett, R. E. -----	Ward, Ark. -----	1892	1917	47	1968	Roselawn, L. R.
Lewis, W. C. -----	Prairie Chapel -----	1878	1911	36	1969	Snyder, Ark.
Mooty, S. W. -----	El Dorado, Ark. -----	1890	1925	31	1969	Hollimon Cem. near Chidester, Ark.
Christie, A. J. -----	Mt. Pleasant, Tex. -----	1894	1921	39	1970	Ronda Mem. Park near Texarkana
Durham, S. L. -----	Gardensville, Co., Tenn. -----	1879	1918	17	1970	Mt. Moriah near Prescott
McKnight, J. J. -----	Success, Ark. -----	1917	1964	6	1970	Ebenezer Church Cemetery
Andrews, C. R. -----	Cypert, Ark. -----	1889	1920	39	1971	Carlisle
Hamilton, A. W. -----	Hope, Ark. -----	1889	1917	39	1971	Murfreesboro, Ark.
Cross, Noel -----	Nevada Co., Ark. -----	1911	1935	37	1972	Mt. Moriah, Nevada Co., Ark.
Goode, K. M. -----	Grand Prairie, Tex. -----	1902	1957	21	1973	Dollarhide at Foreman, Ark.
Mann, S. B. -----	Ashley Co., Ark. -----	1886	1911	41	1973	Arlington, El Dorado
Montgomery, J. D. -----	near Blevins, Ark. -----	1879	1925	28	1972	Hope
Westphal, L. -----	Bancroft, Iowa -----	1913	1940	28	1972	Ash Grove, Mo.
Carter, L. Watson -----	Natural Step, Ark. -----	1904	1948	24	1972	Washington Cem. Ft. Smith

ROLL OF DECEASED ASSOCIATE MEMBERS

Mistakes and additional information should be reported to: James E. Major, Conference Secretary.

Name	Place of Birth	Year Born	Rec'd as Associate	Years of Active Service	Date of Death	Place of Burial
Mitchell, Ira M. -----	Rison, Ark. -----	1901	1969	14	1970	Memorial Park, Memphis

ROLL OF DECEASED FULL-TIME, PART-TIME, AND STUDENT LAY PASTORS

Mistakes and additional information should be reported in writing to: James E. Major, Conference Secretary.

Name	Place of Birth	Year Born	Year of Active Service	Date of Death	Place of Burial
Don R. Jones -----	Little Rock, Ark. -----	1929	1	1950	Little Rock, Ark.
O. C. Robinson -----	Illinois -----	1865	20	1954	Duncan, Oklahoma
A. H. Burroughs -----	Bismarck, Ark. -----	1882	48	1957	Bismarck, Ark.
J. A. Simpson -----	Coffeetown, Kan. -----	1872	60	1957	Pine Crest, Mena
J. A. Jinnings -----	Miller Co., Ark. -----	1880	24	1958	Fouke, Ark.
A. N. Youngblood -----	Middleton, Ala. -----	1882	21	1959	Mt. Tabor, Nash'le
C. B. Harris -----	Homer, La. -----	1893	21	1961	Magnolia, Ark.
W. P. Walker -----	Rome, Ga. -----	1890	9	1961	Washington, Ark.
Earl DeVasier -----	-----	1929	4	1964	Winthrop, Ark.
W. E. West -----	El Paso, Ark. -----	1884	18	1965	Fordyce, Ark.
E. F. Pine -----	Tenn. -----	-----	1	1965	Hot Springs
J. R. Martin -----	Quitman, Ark. -----	1901	24	1966	Austin Cem.
J. C. Van Horn -----	Garland Co. Ark. -----	1900	20	1967	Grant's Chapel Cemetery
William H. Watson -----	-----	1897	19	1969	Glenwood, Ark.

In 1972 the Southwest Conference of the former Central Jurisdiction was merged with the Little Rock, North Arkansas, and Oklahoma Conferences. In the interest of preserving the heritage of the Southwest Conference for posterity the Roll of Immortals printed in the Final Journal 1972 is carried here.

In Memoriam

"Servant of God, well done! Thy glorious warfar's past;
The battle's fought, the race is won, And thou art crowned at last"
- Charles Wesley, 1707 - 1788

Name	Born	Entered Ministry	Died
Williamson, J. W.		----	Jan. 20, 1884
Tate, Albert		1884	July 7, 1887
McDonald, Henry - Nov. 27, 1857		1872	March 6, 1888
Speers, Alexander - January 1, 1858		1883	Dec. 31, 1889
Lemons, June - 1859		----	May, 1891
Sama, George - 1844		1886	Dec. 1, 1891
Lacy, M. L.		1889	1895
Peele, Jefferson A. - February 3, 1851		1879	Feb. 3, 1897
Bailey, Thomas J. - February 12, 1862		1882	July 5, 1897
Spencer, E. D. - August 2, 1851		1889	Nov. 15, 1897
Fletcher, A. J. - September 27, 1853		1888	
Crawley, A. C. - February 25, 1858		1876	Jan. 3, 1898
Phillips, A. J. - October 10, 1848		1879	Jan. 31, 1898
Hamilton, J. A. - December 14, 1860		1892	Oct. 22, 1898
Henry, J. H.		----	Oct. 5, 1899
Todd, W. M. - February 3, 1858		1897	March 30, 1902
Crump, H. G.		1890	Aug. 2, 1902
Thompson, J. B. - 1852		1875	March 20, 1903
Crawford, W. H.		1879	1905
Jackson, G. W.		1897	February 6, 1905
Taylor, G. W. - 1832		1872	1906
Davis, S. B.		1872	1906
Brooks, Washington		----	Feb. 17, 1907
Johnston, D. W.		1896	April 3, 1907
Izard, G. W. - 1858		1883	1907
Fuller, William		1883	1907
Higgins, W. S.		1899	March 2, 1908
Witherspoon, S. B.		1891	April 1, 1908
Scruggs, P. F.		1880	April 3, 1908
Strong, H. P. - February 14, 1860		1887	Dec. 20, 1908
Johnson, John D. - April 24, 1860		1874	1908
Clark, J. M.		1892	May 22, 1909
Thompson, T. J.		1889	Feb. 10, 1910
Kitchens, U. S.		1880	1910
Burns, U. W.		1882	1910
Auston, J. H.		----	1910
Duncan, W. R. R.		1884	1914
Fagin, R. B.		1897	1912
Morris, W. H.		1881	May 23, 1913
Barnes, J. B.		1884	May 24, 1913
Dunlap, H. C.		1897	Nov. 1, 1914
Johnson, B. H.		1888	April 27, 1915
Doncey, G. B.		1888	1916
Griffin, B. J.		1887	Nov. 30, 1917
Evans, W. D.		1914	1917
Owens, Phillip		1887	March 3, 1918
Hall, David		----	1918
Roberts, Ezra		1876	Dec. 22, 1919
Smith, S. N.		----	May 10, 1920

Hines, J. H.	1904	March 20, 1920
Foster, M. H.	1888	1920
Whitehead, C. W. - February 9, 1863	1887	April 4, 1921
Cain, S. M.	1890	Feb. 28, 1923
Smith, Nathaniel	1883	March 7, 1923
Hawkins, J. T.	1892	July 4, 1923
Wilson, J. R.	1900	Aug. 31, 1923
Watson, Z. K.	1904	Nov. 2, 1923
Taylor, C. F. - May 4, 1856	1911	1923
Washington, E.	1911	1923
Lamar, C. E.	1909	May, 1924
Cain, M. B. A.	1897	Sept. 7, 1924
Sampson, C. W.	1907	Oct. 4, 1924
Swift, J. A.	1884	Sept. 1925
Jackson, J. W.	1922	1925
Cunningham, W. J.	1923	1927
Baxter, James	1884	1928
Coulter, H. P. - Septelmber 11, 1867	1889	Aug. 18, 1929
Stokes, S. M.	1814	1928
Hatchett, J. H.	1909	1930
Simpson, W. H. - 1865	1897	Nov. 18, 1930
Rivers, W. C.	1914	1931
Kyles, C. L.	1907	1932
Johnson, S. T.	1894	June 13, 1932
Preston, L. G. - 1843	1891	Oct. 26, 1932
Harris, D. H. E.	1891	Oct. 26, 1932
Byrd, K. T.	1926	1932
Stephens, A. T.	1895	1933
Johnson, J. W.	1914	1933
Gibson, J. D.	1896	1933
Smith, Fletcher	1921	1933
Nelson, W. - 1844	----	June 1, 1934
Quall, John - June 1, 1858	1878	July 5, 1897
Hall, G. A.	1892	Sept. 2, 1934
Miller, April S.	1904	Aug. 29, 1935
Johnson, G. N.	1881	1935
Taber, Charles - April 6, 1861	1897	Oct. 6, 1936
Speed, William	1894	1937
Neal, L. E.	1919	1937
Nelson, J. L.	1925	1938
Bright, Haywood	1895	1939
Hodges, L. G.	1896	1939
Jordan, B. J.	1912	1939
Howell, C. H.	1912	1939
Cobbel, J. P.	1929	1939
Prewitt, Paul	1894	1940
Harston, D. G.	1896	1940
Adams, J. C.	1894	1941
Brown, J. W.	1902	1941
Turner, E. J. - December 18, 1871	1902	Jan. 2, 1942
Coburn, Dudley	----	1943
Clark, F. J.	1926	1943
Nunn, E. A.	----	1943
Ray, A. R.	1900	July 7, 1943
Sherrill, W. S. - 1860	1894	March 1, 1944
Maxwell, R. B.	1894	April 5, 1944
Tucker, B. T.	1918	1944
Thompson, C. W. - 1912	----	Jan. 2, 1945
Moses, Bennie	----	Aug. 14, 1945
McIntosh, Waters	1891	Oct. 16, 1945
Langford, W. S. - 1855	1875	April, 1946
Fields, Z. R. - 1901	----	Sept. 27, 1946
Henry, Joseph	1910	April 16, 1946
Williams, L. C. - 1941	----	June, 1946
Dorsby, C. H.	----	1946
Wallace, J. N.	1907	Oct. 22, 1947

Cabean, A. C. - March 17, 1878	1915	May 30, 1947
Strong, M. F. - April 4, 1875	1897	Feb. 8, 1948
Cox, J. W.	----	1948
Richardson, J. H.	1916	April 26, 1948
Moore, William M.	----	1948
Young, B. F.	----	----
McDonald, Silas	----	----
Harris, Archie - May 25, 1875	----	Dec. 25, 1949
Edwards, T. H. - January 1, 1896	1917	July 13, 1950
Franklin, D. G. - April 5, 1869	1892	Sept. 19, 1950
Coburn, Nathan - August 20, 1883	1914	1951
Smith, W. A. - October 1, 1865	1902	Oct. 18, 1952
Johnson, S. E. - December 1, 1884	1931	1952
Tolbert, R. J., Sr. - February 17, 1890	1923	Nov. 22, 1953
Moss, Oscar G. - March 3, 1869	1921	1954
Stokes, J. S. - February 9, 1876	1907	1954
Nelson, Lee - October 15, 1858	1898	Sept. 28, 1954
Smith, Dudley - March 14, 1867	1898	Aug. 8, 1955
Roe, D. f J. - January 9, 1882	1904	Dec. 16, 1955
Johnson, I. G. P. - July 21, 1907	1933	April 16, 1956
Taylor, S. S. - November 21, 1886	1933	May 18, 1956
Brooks, Charles	1913	Oct. 26, 1957
Tipton, Garfield F.	1910	Nov. 20, 1957
Kelley, Phamous H. - June 25, 1884	1911	May 8, 1958
Johnson, Willis D.	1919	May 11, 1958
Douglas, L. E.	----	----
Sanders, Edwin C.	1944	Feb. 12, 1959
Allbright, H.	----	----
Moore, C. E.	----	----
Neal, B. F.	----	----
Thomas, S. N.	----	----
Winston, John W.	----	1960
Perry, E. W.	----	1960
Bochanan, A. L.	----	1962
Parker, Isaac P.	----	1962
Davis, J. I.	1938	1963
Hill, B. Moore	----	Dec. 22, 1960
Tolfree, M. P.	----	Aug. 15, 1963
Marbly, E. S.	----	1963
Lloyd, E. L.	----	1965
Hawkins, D. D.	----	1965
Hannah, William	----	1965
Sanders, Frank	----	1965
Sims, Andrew	----	1967
Shaw, Love S.	----	1967
Holland, Needham	----	1968
Wallace, E. F.	----	1969
Love, J. M.	----	1969
Mitchell, Clifton	----	1970
Woodward, A. L.	----	1970
Wilburn, M. M.	----	1970
Littlejohn, B. F.	----	1970

IX. Historial

SESSIONS OF THE CONFERENCE

This list includes sessions of former Ouachita Conference, organized in 1854, changed to Little Rock Conference in 1866 and merged into the Little Rock Conference of The Methodist Church 1939.

Year	Place	Bishops	Secretary
1854	Washington	H. H. Kavanaugh	Jesse McAlister
1855	El Dorado	G. F. Pierce	Jesse McAlister
1856	Princeton	G. F. Pierce	Jesse McAlister
1857	Little Rock	H. H. Kavanaugh	Jesse McAlister
1858	Arkadelphia	John Early	Jesse McAlister
1859	Monticello	A. Hunter, Pres.	Jesse McAlister
1860	Pine Bluff	G. F. Pierce	W. P. Ratcliff
1861	Camden	Robert Paine	W. C. Young
1862	Tulip	A. Hunter, Pres.	J. E. Cobb
1863	Lewisville	A. Hunter, Pres.	J. E. Cobb
1864	Columbia Camp	G. W. Ratcliff, Pres.	J. E. Cobb
1865	El Dorado	A. Hunter, Pres.	J. E. Cobb
1866	Arkadelphia	G. F. Pierce	J. E. Cobb
1867	Des Arc	E. M. Marvin	J. E. Cobb
1868	Warren	G. F. Pierce	J. E. Cobb
1869	Magnolia	G. F. Pierce	J. E. Cobb
1870	Washington	J. C. Keener	W. C. Hearn
1871	Little Rock	H. N. McTyeire	W. C. Hearn
1872	Pine Bluff	W. M. Wightman	W. C. Hearn
1873	Camden	G. F. Pierce	W. C. Hearn
1874	Monticello	H. H. Kavanaugh	S. G. Colburn
1875	Mineral Springs	W. M. Wightman	S. G. Colburn
1876	Arkadelphia	J. C. Keener	S. G. Colburn
1877	Monticello	H. H. Kavanaugh	S. G. Colburn
1878	Hot Springs	D. S. Doggett	S. G. Colburn
1879	Camden	G. F. Pierce	S. G. Colburn
1880	Prescott	G. F. Pierce	S. G. Colburn
1881	Pine Bluff	H. N. McTyeire	S. G. Colburn
1882	Hope	A. W. Wilson	S. G. Colburn
1883	Malvern	J. C. Granberry	S. G. Colburn
1884	Little Rock	R. K. Hargrove	J. R. Moore
1885	Arkadelphia	J. C. Granberry	J. R. Moore
1886	Hot Springs	C. G. Galloway	J. R. Moore
1887	Little Rock	C. B. Galloway	J. R. Moore
1888	Camden	J. S. Key	J. R. Moore
1889	Pine Bluff	E. R. Hendrix	J. R. Moore
1890	Monticello	O. P. Fitzgerald	J. R. Moore
1891	Arkadelphia	W. W. Duncan	J. R. Moore
1892	Magnolia	A. W. Wilson	J. R. Moore
1893	Hot Springs	J. C. Keener	J. R. Moore
1894	Prescott	E. R. Hendrix	J. R. Moore
1895	Lonoke	A. G. Haygood	J. R. Moore
1896	Camden	J. S. Key	J. R. Moore
1897	Pine Bluff	E. R. Hendrix	J. R. Moore
1898	Little Rock	H. C. Morrison	J. R. Moore
1899	Fordyce	C. B. Galloway	J. D. Clary
1900	Hot Springs	C. G. Galloway	J. D. Clary
1901	Hope	J. S. Key	J. D. Clary
1902	Benton	E. E. Hoss	Jas. M. Hawley
1903	El Dorado	E. E. Hoss	Jas. M. Hawley
1904	Texarkana	Joseph S. Key	J. H. Hinemon
1905	Camden	C. B. Galloway	J. H. Hinemon

LITTLE ROCK CONFERENCE

Year	Place	Bishops	Secretary
1906	Warren	James Atkins	J. H. Hinemon
1907	Malvern	Seth Ward	W. J. Pinson
1908	Little Rock	E. R. Hendrix	W. J. Pinson
1909	Arkadelphia	E. R. Hendrix	W. P. Whaley
1910	Prescott	J. H. McCoy	W. P. Whaley
1911	Fordyce	J. H. McCoy	W. P. Whaley
1912	Hot Springs	W. A. Candler	Chas. J. Greene
1913	Lakeside, Pine Bluff	Jno. C. Kilgo	Chas. J. Greene
1914	First Ch., Little Rock	H. C. Morrison	Chas. J. Greene
1915	Monticello	H. C. Morrison	Chas. J. Greene
1916	Malvern	J. H. McCoy	Chas. J. Greene
1917	Arkadelphia	E. D. Mouzon	Chas. J. Greene
1918	Hot Springs	E. D. Mouzon	S. R. Twitty
1919	Hope	E. D. Mouzon	S. R. Twitty
1920	Camden	E. D. Mouzon	Chas. J. Greene
1921	First Ch., Pine Bluff	E. D. Mouzon	Chas. J. Greene
1922	Texarkana	James Atkins	Chas. J. Greene
1923	First Ch., Little Rock	James Atkins	Chas. J. Greene
1924	First Ch., El Dorado	S. R. Hay	Chas. J. Greene
1925	Arkadelphia ^a	S. R. Hay	Chas. J. Greene
1926	Warren	H. A. Boaz	Chas. J. Greene
1927	Camden	H. A. Boaz	Chas. J. Greene
1928	Winfield, Little Rock	H. A. Boaz	Chas. J. Greene
1929	Prescott	H. A. Boaz	Chas. J. Greene
1930	Lakeside, Pine Bluff	Hoyt M. Dobbs	Chas. J. Greene
1931	First Ch., Little Rock	Hoyt M. Dobbs	Chas. J. Greene
1932	Texarkana	Hoyt M. Dobbs	Chas. J. Greene
1933	First Ch., Hot Springs	Hoyt M. Dobbs	Chas. J. Greene
1934	First Ch., Pine Bluff	John M. Moore	Chas. J. Greene
1935	First Ch., El Dorado	John M. Moore	Chas. J. Greene
1936	Asbury, Little Rock	John M. Moore	Chas. J. Greene
1937	First Ch., Hope	John M. Moore	Chas. J. Greene
1938	First Ch., Camden	Charles C. Selecman	Chas. J. Greene
1939	Warren	Charles C. Selecman	Chas. J. Greene
1940	First Ch., Texarkana	Charles C. Selecman	Clem Baker
1941	Fordyce	Charles C. Selecman	Clem Baker
1942	First Ch., Hot Springs	Charles C. Selecman	Clem Baker
1943	First Ch., El Dorado	Charles C. Selecman	Fred R. Harrison
1944	First Ch., Hot Springs	Paul E. Martin	Fred R. Harrison
1945	First Ch., Hot Springs	Paul E. Martin	Fred R. Harrison
1946	First Ch., Hot Springs	Paul E. Martin	Fred R. Harrison
1947	First Ch., Hot Springs	Paul E. Martin	Fred R. Harrison
1948	First Ch., Little Rock	Paul E. Martin	Robert B. Moore
1949	First Ch., Hot Springs	Paul E. Martin	Robert B. Moore
1950	First Ch., Hot Springs	Paul E. Martin	Robert B. Moore
1951	First Ch., Hot Springs	Paul E. Martin	Robert B. Moore
1952	First Ch., Hot Springs	Paul E. Martin	Robert B. Moore
1953	First Ch., Little Rock	Paul E. Martin	Robert B. Moore
1954	First Ch., Hot Springs	Paul E. Martin	Robert B. Moore
1955	First Ch., Arkadelphia	Paul E. Martin	Robert B. Moore
1956	First Ch., Hot Springs	Paul E. Martin	J. Ralph Clayton
1957	First Ch., Hot Springs	Paul E. Martin	J. Ralph Clayton
1958	First Ch., Hot Springs	Paul E. Martin	J. Ralph Clayton
1959	First Ch., Hot Springs	Paul E. Martin	J. Ralph Clayton
1960	First Ch., Hot Springs	Paul E. Martin	James E. Major
1961	First Ch., Hot Springs	W. Kenneth Pope	James E. Major
1962	First Ch., Hot Springs	W. Kenneth Pope	James E. Major
1963	First Ch., Hot Springs	W. Kenneth Pope	James E. Major
1964	First Ch., Hot Springs	W. Kenneth Pope	James E. Major
1965	First Ch., Hot Springs	Paul V. Galloway	James E. Major
1966	First Ch., Hot Springs	Paul V. Galloway	James E. Major
1967	First Ch., Hot Springs	Paul V. Galloway	James E. Major
1968	First Ch., El Dorado	Paul V. Galloway	James E. Major

1969	First Ch., Hot Springs Paul V. Galloway James E. Major
1970	First Ch., Hot Springs Paul V. Galloway James E. Major
1971	First Ch., Hot Springs Paul V. Galloway James E. Major
1972	First Ch., Little Rock Paul V. Galloway James E. Major
1973	First Ch., Hot Springs Eugene M. Frank James E. Major

In 1972 the Southwest Conference of the former Cental Jurisdiction was merged with the Little Rock, North Arkansas and Oklahoma Conferences. In order to preserve the historical record the sessions of the Southwest Conference and its predecessor the Little Rock Conference of the Methodist Episcopal Church are printed here.

SESSIONS OF THE LITTLE ROCK CONFERENCE

Date	Place	Bishop	Secretary
1879 Feb. 21	Van Buren	Andrews	I. G. Pollard
1880 Feb. 11	Jacksonport	Merrill	I. G. Pollard
1881 Feb. 3	Hot Springs	Foss	I. G. Pollard
1882 Feb. 9	Little Rock	Peck	I. G. Pollard
1883 Feb. 8	Pine Bluff	Hurst	I. G. Pollard
1884 Feb. 13	Little Rock	Wiley	W. O. Emory
1885 Feb. 19	Van Buren	Mallilieu	Thomas Mason
1886 Feb. 11	Little Rock	Bowman	W. O. Emory
1887 Feb. 17	Hot Springs	Fitzgerald	Thomas Mason
1888 Feb. 15	Little Rock	Warren	Thomas Mason
1889 Feb. 7	Hot Springs	Fitzgerald	Thomas Mason
1890 Feb. 13	Fort Smith	Vincent	Thomas Mason
1891 Feb. 22	Texarkana	Newman	Thomas Mason
1892 Feb. 3	Van Buren	Mallalieu	Thomas Mason
1893 Feb. 9	Little Rock	Newman	Thomas Mason
1894 Feb. 7	Hot Springs	Bowman	Thomas Mason
1895 Feb. 2	Pine Bluff	Walden	W. R. Duncan
1896 Jan. 22	Batesville	Ninde	Thomas Mason
1897 Jan. 28	Forrest City	Andrews	Thomas Mason
1898 Jan. 27	Van Buren	Merrill	W. R. Duncan
1899 Feb. 3	Hot Springs	Joyce	H. P. Strong
1900 Jan. 1	Little Rock	Goodsell	H. P. Strong
1901 Feb. 7	Brinkley	Warren	H. P. Strong
1902 Feb. 6	Fort Smith	Fowler	H. P. Strong
1903 Jan. 22	Clow	Walden	H. P. Strong
1904 Feb. 21	Pine Bluff	McCage	J. W. Reed
1905 Jan. 19	Fordyce	McDowell	J. W. Jackson
1906 Jan. 11	Fayetteville	Fitzgerald	J. W. Jackson
1907 Jan. 17	Cotton Plant	Warren	J. W. Jackson
1908 Jan. 23	Little Rock	Berry	J. L. Wilson
1909 Jan. 28	Clow	Neulson	J. L. Wilson
1910 Feb. 10	Van Buren	Smith	J. L. Wilson
1911 Feb. 1	Marianna	Quayle	M. N. Langston
1912 Feb. 29	Pine Bluff	Moore	M. N. Langston
1913 Jan. 29	Newport	Quayle	D. W. Boatner
1914 Jan. 29	Texarkana	McIntyre	D. W. Boatner
1915 Jan. 28	Cotton Plant	Leete	L. G. Hodges
1916 Jan. 26	Fort Smith	Bristol	S. J. Saxon
1917 Jan. 17	Little Rock	Stuntz	S. J. Saxon
1917 Dec. 6	Stamps	Quayle	S. J. Saxon
1918 Dec. 4	Batesville	M. S. Hughes	J. W. Jackson
1919 Dec. 17	Hot Springs	Quayle	J. W. Jackson
1920 Dec. 8	Cotton Plant	Quayle	B. F. Neal
1921 Dec. 14	Fort Smith	Quayle	B. F. Neal
1922 Dec. 6	Helena	Clair	B. F. Neal
1923 Dec. 5	Little Rock	Stuntz	B. F. Neal
1924 Dec. 3	Fayetteville	Clair	B. F. Neal
1925 Dec. 17	Texarkana	Jones	B. F. Neal

LITTLE ROCK CONFERENCE

1926 Dec.	Batesville	Clair	B. F. Neal
1926 Dec.	Little Rock	Clair	L. C. Williams
1928 Nov. 28	McGehee	Clair	J. M. Smith
1929 Dec. 3	Muskogee	Clair	J. M. Smith
1930 Nov. 5	Little Rock	Clair	J. M. Smith
1931 Dec. 28	Fort Smith	Clair	P. W. Webb

SESSIONS OF THE SOUTHWEST CONFERENCE - CONT:

Date	Place	Bishop	Secretary
1932 Oct. 26	Muskogee	Clair	W. D. Lester
1933 Oct. 28	Hot Springs	Clair	W. D. Lester
1934 Oct. 29	Tulsa	Clair	W. D. Lester
1935 Oct. 30	Little Rock	Cushman	W. D. Lester
1936 Oct. 28	Oklahoma City	Jones	W. Louder
1937 Oct. 20	Pine Bluff	Jones	J. N. Wallace
1938 Oct. 19	Hot Springs	Meade	J. N. Wallace
1939 Oct. 25	Muskogee	Jones	C. K. Brown
1940 Oct. 30	Texarkana	Shaw	C. K. Brown
1941 Oct. 1	Ardmore	Jones	Chas. F. Golden
1942 Oct. 14	Little Rock	Jones	T. J. Griffin
1943 Oct. 10	Fort Smith	Jones	T. J. Griffin
1944 Oct. 11	Tulsa	Kelley	T. J. Griffin
1945 Oct. 25	Texarkana	Kelley	T. J. Griffin
1946 Oct. 30	Muskogee	Kelley	T. J. Griffin
1947 Oct. 22	Little Rock	Kelly	E. F. Wallace
1948 Oct. 20	Oklahoma City	Kelly	E. F. Wallace
1949 Nov. 9-13	Fort Smith	Kelly	C. Jarrett Gray
1950 Nov. 1-5	Muskogee	Kelly	C. Jarrett Gray
1951 Oct. 23-28	Little Rock	Kelly	C. Jarrett Gray
1952 Oct. 15-19	Tulsa	Clair, Jr.	J. G. Dozier
1953 Oct. 14-18	Hot Springs	Clair, Jr.	J. G. Dozier
1954 June 2-6	Muskogee	Clair, Jr.	J. G. Dozier
1955 June 9-12	Little Rock	Clair, Jr.	J. G. Dozier
1956 June 20-24	Ardmore	Clair, Jr.	Edwin C. Sanders
1957 June 13-16	Fort Smith	Clair, Jr.	Edwin C. Sanders
1958 June 12-15	Oklahoma City	Clair, Jr.	Edwin C. Sanders
1959 June 10-14	Pine Bluff	Clair, Jr.	H. R. Washington
1960 June 15-19	Tulsa	Clair, Jr.	H. R. Washington
1961 June 14-18	Little Rock	Clair, Jr.	A. S. Wamble, Sr.
1962 June 13-17	Little Rock	Clair, Jr.	A. S. Wamble, Sr.
1963 June 12-16	Little Rock	Clair, Jr.	A. S. Wamble, Sr.
1964 June 3-7	Oklahoma City	Clair, Jr.	A. S. Wamble, Sr.
1965 June 2-6	Little Rock	Moore, Jr.	A. S. Wamble, Sr.
1966 June 1-5	Little Rock	Moore, Jr.	A. S. Wamble, Sr.
1968 June 3-6	Little Rock	Moore, Jr.	A. S. Wamble, Sr.
1969 June 2-5	Little Rock	Galloway	A. S. Wamble, Sr.
1970 June 1-4	Little Rock	Galloway	A. S. Wamble, Sr.
1971 June 7-9	Little Rock	Galloway	A. S. Wamble, Sr.
1972 June 1-4	Little Rock	Galloway	A. S. Wamble, Sr.

CHRONOLOGICAL ROLL

Clem Baker	(R)	1912	James E. Major	1943
John L. Hoover	(R)	1912	William E. Brown	(R) 1944
Stanley T. Baugh	(R)	1913	James Edward Dunlap ...	1944
Alva C. Rogers	(R)	1915	C. H. Roe	(R) 1944
Roy E. Farr	(R)	1916	George Kerr	1945
J. D. Rogers	(R)	1917	D. Mouzon Mann	1946
E. Clifton Rule	(R)	1918	Kirvin A. Hale	1946
Jesse M. Hamilton	(R)	1919	Herston R. Holland	(R) 1946
Charles D. Cade	(R)	1923	Vernon Bryan Stephens ..	1947
George W. Warren	(R)	1923	O. W. Hoover	1947
Doyle T. Rowe	(R)	1923	Robert L. Riffin	1947
Eullas D. Galloway	(R)	1924	J. Edwin Keith	1948
H. A. F. Ault	(R)	1924	Alfred DeBlack	1948
Roscoe C. Walsh	(R)	1924	Everett M. Vinson	1948
Francis A. Buddin	(R)	1924	Osborne E. White	1948
Leland Clegg	(R)	1925	Joe W. Hunter	1948
Otis E. Holmes	(R)	1925	Howard L. Williams	1949
James W. Workman ...	(R)	1925	C. Everette Patton	(R) 1949
Manuel E. Scott	(R)	1925	Cagle E. Fair	1949
John H. Oliver	(R)	1926	W. H. Bass	1950
W. D. Lester	(R)	1927	Jeff E. Davis	1950
Marion W. Miller	(R)	1927	David M. Hankins, Jr. ...	1950
Kenneth L. Spore	(R)	1927	Virgil C. Bell	1951
Otto W. Teague	(R)	1928	James Robert Scott	1951
Robert S. Beasley	(R)	1929	Rayford L. Diffie	1952
Willard R. Burks	(R)	1929	Winslow Brown	1952
Fred R. Harrison	(R)	1929	John W. Lindsay	1952
Claude R. Roy	(R)	1929	Charlie V. Mashburn ..	(R) 1952
Harold D. Sadler	(R)	1929	William W. Barron	1953
William T. Bone	(R)	1929	Charles G. Ashcraft	1953
R. E. Darrow	(R)	1929	Howard Cox	1954
W. Neill Hart	(R)	1930	Joe R. Phillips, Jr.	1954
Robert B. Moore	(R)	1930	Edward B. Hollenbeck	1954
J. L. Criswell	(R)	1930	William Milton Elder	1954
Marshall T. Steel	(T)	1931	Horace M. Grogan	1954
C. C. Hall		1932	Lloyd Smith	1954
Arthur Terry	(R)	1932	Robert W. Trieschmann ..	1955
Fred L. Arnold	(R)	1933	Ralph V. VanLandingham .	1955
T. T. McNeal	(R)	1933	Carlos E. Martin	1955
G. B. Pixley	(R)	1933	John P. Miles	1955
Archie C. Carraway ...	(R)	1933	Clint Burleson	1956
Edward W. Harris		1935	Vernon E. Chalfant -----	(R) 1956
Virgil D. Keeley		1935	Gerald Kemp Fincher -----	1956
James A. Simpson	(R)	1935	Clyde Napoleon Swift -----	1956
George G. Meyer		1936	Withers McAlister Moore ..	1956
John W. Rushing	(R)	1936	J. H. Thompson	1956
James R. Sewell	(R)	1936	Maurice Webb -----	1956
G. C. Bailey		1937	Gerald K. Hilton	1957
C. Ray Hozendorf		1939	Irl Bridenthal	(R) 1957
Rufus F. Sorrells		1939	George Wayne Martin	1957
Robert O. Beck		1940	Fred H. Arnold	1958
J. C. Tyus	(R)	1940	William D. Elliott	1958
Curtis W. Williams	(R)	1940	Palmer Garner	1958
H. O. Bolin	(R)	1940	Carr Dee Racop, Jr.	1958
Gerry Dean		1942	Negail R. Riley	1958
R. B. Brown	(R)	1943		

John O. Alston	1959	Joe E. Arnold	1967
William Darrel Bone	1959	Allen B. Bonsall	1967
Winston H. Hudnall ... (R)	1959	Howell O. Richardson	1967
Louis M. Mulkey	1959	James B. Swain	1967
Connie A. Robbins	1959	Charles O. Walthall	1967
Roy I. Bagley	1959	Joseph E. Taylor	1968
Doyne E. Graham	1960	Leland G. Goldman (S)	1968
R. W. Johnson	1960	Jack A. Wilson	1968
C. E. Monroe	1960	Therral E. Wilson	1968
W. E. Outlaw, Jr.	1960	J. T. Counts	1969
R. A. Regnier	1960	Fred H. Haustein	1969
G. A. Tanner	1960	Frank V. Hilliard	1969
Thomas Nation	1960	Claude E. Barron	1969
Arnold M. Simpson	1960	Don R. Williams	1969
Robert E. L. Bearden	1960	John W. Shafer	1969
Henry W. Jinske (R)	1961	Rodney C. Wallace	1969
E. Eugene Efrid	1961	Robert L. Moore	1969
William C. Gentry	1961	Bennie G. Ruth	1970
James H. Shaddox	1962	William A. Stewart	1970
George F. Ivey	1962	Louis L. Averitt	1970
Edwin B. Dodson	1962	Dorothy M. Claiborne	1970
Foster Gladwin Connell ..	1963	Ralph E. Hemund	1970
Ralph Edwin Hale	1963	David F. Prothro	1970
Donald Arthur Lau	1963	W. H. Robinson	1970
John Bennett Ross	1963	Jerry K. Yarbrough	1970
Carl Eddie Beard	1963	Howard S. Ritchie	1970
N. Lee Cate	1963	W. H. Flowers	1971
Orr Davis Peters	1963	Calvin D. Mitchell	1971
Thomas A. Abney	1964	Elijah Morgan	1971
Edward Mathews	1964	Harold Wilson	1971
James F. Richardson	1964	Herman G. Bonds	1971
George Samuel Jones	1964	Robert A. Boyd Clanton ..	1971
Donald Fay Nolley	1964	John T. Dill	1971
Robert M. VanHook	1964	J. Franklin Hamm	1971
James B. Argue	1964	Lloyd A. Perry	1971
Harold D. Hansford	1964	T. E. Snow	1971
Thurston Masters	1965	Ray Burrow	1972
Dale L. Diffie	1965	William D. Haake	1972
Wm. Arthur Lea (R)	1965	Emanuel M. Johnson .. (R) ..	1973
John F. Walker, Jr.	1965	William A. Cheyne	1973
Harold S. Bailey (R)	1966	Robin M. McConathy	1973
Alf A. Eason	1966	Samuel L. Albright	1973
Carl V. Mathew	1966	T. Nichols Evans	1973
Alvin C. Murray	1966	Daniel C. George	1973
Norris Steele	1966	William Robert Irwin	1973
Michael Rowe Clayton	1966	Kenneth W. Kinnard	1973
Albert M. Elder	1966	Ralph S. Mann	1973
James Ellis Robkin	1966	Clare Elaine Smith	1973
David Ben Wilson	1966	Michael A. Velchoff	1973
Grover A. Zinn, Jr.	1966		

X. Miscellaneous

CONFERENCE STANDING RULES

1. Nominations. The District Superintendents shall nominate all members of quadrennial and annual boards, commissions, and committees, except as otherwise provided, on the basis of qualifications, experience, and dependability. Each District nominating committee will submit in writing to the Annual Conference nominating committee a list of qualified suggested nominations for all members of quadrennial and annual boards, commissions, and committees for consideration. All nominees shall be consulted regarding their nomination.

2. Financial and Statistical. (1) The District Superintendents shall furnish the treasurer with all apportionments to the churches on, or before January 1. These figures shall be official. (1) All Conference assessments and reports of collections shall be made in whole dollars, with no column for cents. (3) Each pastor shall report to the Conference Treasurer and turn in a statistical report to the statistician at a date set by the cabinet. The Treasurer's Report from the Pastor will be audited and checked by the Final Data-Processing Print-Out. Where there is discrepancy, the amount recorded on the Print-Out will prevail.

3. Memoirs. There shall be published in the Journal a memoir of each deceased clerical member of the Conference, containing date and place of birth, date of admission on trial, to whom married and date, names of children, charges served, and place of burial. A picture of the deceased shall be published with the memoir. The same shall be done for probationary members, associate members and lay pastors. Like wise, a memoir of wives or widows of the above shall be published in the Journal. The District Superintendents shall report to the Committee on Memoirs the death of any of the above mentioned and be responsible for the submission of Memoirs not later than thirty days after the death occurs. The names or memoirs of deceased laymen who have been active in the Conference sessions, or served on Conference Boards or as officials of Conference institutions may be published in the Journal. It shall be the duty of the District Superintendents to report to the Chairman of the Conference Board of Pensions the death of any conference claimant that occurs in their respective districts.

4. Administrative Fund. The Commission on World Service and Finance shall recommend an assessment for a Conference Administrative Fund. All clerical work of the Conference, the expense of publishing the Journal and preserving the records of the Conference, the expense of auditing the accounts of the several boards, the expenses of the Conference Secretary and Statistician, the expense of committees raised by the Conference shall be paid from this Fund. The Treasurer shall be the custodian of the Fund. Payments from the Fund shall be made only on vouchers signed by the Secretary of the Conference; provided that this rule does not relate to the salary and expenses of the Treasurer of the Conference.

5. Conference Treasurer. The Commission on World Service and Finance shall set the salary and provide for the expenses of the Conference Treasurer and make arrangements for paying the same, subject to the action of the Annual Conference. The Annual Conference shall assign the duties, responsibilities, and the headquarters city, of the Conference Treasurer, on recommendation of the World Service Commission, in keeping with the provisions of the Discipline.

6. Number of Districts. There shall be six districts in the Little Rock Conference.

7. District Fund. The District Stewards shall estimate and allocate to the several charges an amount necessary for district parsonage and other necessary district expenses. The District Stewards shall elect a treasurer who shall be custodian of this fund and pay it out on order of the District Superintendent. The treasurer of the district fund shall report to the district conference, annually, showing receipts and disbursements.

8. Reports and Resolutions. There shall be a pre-conference report which shall contain reports of all the boards and agencies of the Conference. This report shall be mailed to each member of the Little Rock Annual Conference at least 30 days before the annual session. The Conference Secretary shall be the editor of this publication. All reports, resolutions, and other papers intended for publication in the pre-conference reports shall be typewritten, in triplicate, on special forms furnished by the Conference and obtained from the Conference Secretary. In the event editing of a report is deemed necessary by the Conference Secretary and chairman of the board involved, permission is hereby granted.

9. Membership of the Commission on Archives and History. The Commission on Archives and History shall be composed of ten or more members, one of whom shall be the Conference Secretary. In addition to the duties outlined in the Discipline, the Commission shall secure a group picture of each class admitted into full connection for publication in the Journal; and also two small pictures of each clerical member at the time of his retirement.

10. Safeguarding Historical Material. (a) Any member of the Little Rock Annual Conference, or layman authorized by a member of the Conference, may examine historical documents within the Headquarters Building. (2) To remove historical documents from the Headquarters Building, a written request signed by the presiding Bishop and Conference Secretary shall be presented to the Custodian. Provided further, historical documents belonging to the Conference Women's Society may be removed from Headquarters Building upon written request signed by the President and Secretary of the women's Conference. (3) The Custodian of historical documents shall be given a receipt for any material removed from the vault in the Headquarters Building, Little Rock, giving date of removal and name of receiver.

11. District Conference. There may be a district conference held annually in each district, composed of those members provided for in the current Discipline, and one additional member from each pastoral charge, provided however, in charges of more than five hundred members there shall be one additional member for each five hundred members or fraction thereof.

12. Lay Members. Lay members of the Annual Conference shall be elected annually and their names and addresses shall be sent to the pastor-host of the Annual Conference at least fifteen days before the session of the Annual Conference.

13. Board Service. No person may be nominated to serve on the same Conference Board for more than two consecutive quadrenniums, and may not be nominated to serve on more than one board at the same time. District Superintendents may not serve on Conference Boards, except as provided in the Discipline, or by specific conference action. A person failing to attend a board of which he is a member in a quadrennium may be continued only by special board action.

14. Entertainment. The Conference shall meet on a self-entertainment plan, except that the retired ministers shall be entertained from the entertainment fund. Certain proceeds from the offerings shall go to the fund. The entertainment fund shall be administered by three persons, to be named by the Cabinet, who will be reporting to the next session of the Annual Conference. All entertainment funds shall be turned over to the local church who shall pay per

diem directly to the retired ministers. Eligibility shall be determined by the committee of three and shall be paid only for days attended.

15. Conference Expense. Registration fees and the offerings at the public services in the session of the Annual Conference shall be used to defray the expense of the session, including the expense and/or honorarium of the conference preacher and that any deficit remaining be made up from the Conference Administrative Fund, and the Conference Treasurer shall pay the same.

16. Unsponsored Resolutions: Any resolution not sponsored by a regular board or standing committee of the Conference must lie over for twenty-four hours before being debated and acted upon, provided, however, immediate debate and action may be ordered by two-thirds vote of the Conference present and voting.

17. Apportionments Based on Pastor's Salary: On all items apportioned to local churches by means of a percentage of the ministers' salary, such percentage shall be understood to apply to all ministerial members of the local church staff serving under the appointment of the Bishop, including ministers in full connection, ministers on trial, and full time Lay Pastors. This rule to be in effect with the 1966-67 Conference Year.

18. Campaigns. All Conference-wide campaigns to raise funds shall be voted on by ballot.

19. Youth Membership. Each District Council of the United Methodist Youth shall elect two youth members of the Annual Conference.

20. Amendments. These rules may be repealed or amended by a majority vote of those present and voting in any annual session of the Conference, provided the proposed change is presented to the Conference in writing on day before the vote is taken.

THE REPORT OF THE COMMITTEE ON RESOLUTIONS

One of the hazards in making a report like this is that some individual or group who has worked long and hard to make the proceedings of this Conference flow as efficiently as they have is often not given the recognition due them. If we have overlooked such a person or group, we trust they will not regard our oversight as a lack of appreciation for their contribution, but as merely an unintentional oversight.

Bishop and Mrs. Frank, we hope that you have been as favorably impressed with our Conference as we have been with you. Bishop Frank, you have presided over this Conference with an attitude of fairness and openness we all deeply appreciate.

The business sessions of this Conference could not have moved as efficiently as they have without the Pre-Conference Report, which reflects the hard work of all our Conference Boards and Agencies, and particularly of our Conference Secretary, the Reverend James E. Major.

The Conference Commission on Worship, The Reverend Carr Dee Racop, Jr., Chairman, has done a splendid job of providing us with meaningful worship experiences.

The sermons of our Conference Preacher, Bishop Paul Hardin, Jr., have been both inspiring and timely.

The Reverend C. C. Hall and Mr. Harold Flowers, preachers for our morning worship services, and the Reverend James E. Major, preacher for the Service of Celebration and Commemoration, all brought inspiring and meaningful messages.

The Pre-Service Concerts by the Brass Choir; the St. James Bell Ringers from St. James United Methodist Church, Little Rock; the Philander Smith College Choir, Rochel Guinn, Director; and the Hendrix College Choir, Robert McGill, Director, were outstanding.

The Girls Choir from First United Methodist Church, Hot Springs; the Choir from Grand Avenue United Methodist Church, Hot Springs, Ms. John Goff, Director, and Ms. Ruth Broughton, Organist; the Choir from Oaklawn United Methodist Church, Hot Springs, Ms. Alvin Hardin, Director, and Ms. Letha Swihart, Organist; the Minister's Choir which sang for the Service of Celebration and Commemoration, Ms., Harold Cabe, Director, and Russ Racop, Trumpeter; and David W. Aston, Organist and Choirmaster of First United Methodist Church, Hot Springs, who has served as our Conference Organist, have all contributed to making our worship experiences even more meaningful.

Mrs. John Tucker, Director of Children's Work for our Conference, and Dr. Oliver of Arkadelphia, again provided an outstanding Arts and Crafts display.

Dr. George Ivey, the staff, and the 394 members of First United Methodist Church, Hot Springs, have done an excellent job in preparing for, and handling the many needs of, this One Hundred and Twentieth Session of the Little Rock Annual Conference.

Our thanks is due all these persons and groups, who together have contributed to making this a great session of the Little Rock Annual Conference.

ROBERT W. ROBERTSON
JAMES E. ROBKEN
HOWARD S. RITCHIE

May 30, 1973

Resolution

Whereas,

1. The average number of Charges in a District nationally is 43.8 and the average number in the Little Rock Conference is 30; and
2. Two districts comprise about one half of the Conference, member and finance wise;

Therefore, be it resolved that:

1. The Conference authorize a study of District lines, and the number of Districts and Superintendents required for the most fruitful work consistent with the best use of personnel and financial resources. More specifically, the study shall be made in reference to the number of charges, the number of churches, the character of the charges, geography, and a definition of the office and work of the Superintendent.
2. That the cost of the study be paid by the Council on Finance and Administration; the Committee report to the Conference session, 1974, its recommendations; the Committee members shall be:

W. H. Bass, Convenor
Arkadelphia: George Ivey, Gene Harwood
Camden: Clint Burleson, Frank Thompson
Hope: Edwin B. Dodson, Eugene C. Cobb
Little Rock: Joe R. Phillips, Jr., J. C. Whisnant
Pine Bluff: John W. Lindsay, Sidney Good

Monticello: Thomas A. Abney, Taylor Prewitt
Homer Winstead, and two members of the cabinet to be appointed by the
Bishop.

The Cabinet
By D. Mouzon Mann

**RESOLUTION FOR THE PARTICIPATION OF
THE LITTLE ROCK ANNUAL CONFERENCE
IN THE MINISTERS RESERVE PENSION FUND
AND IN THE
LAY PASTORS RESERVE PENSION FUND**

WHEREAS, The United Methodist Church, through its General Board of Pension, provides for reserve funding of pensions as a far more economical plan than to provide pensions from current income, and one with larger benefits and protection to ministers and their families, and

WHEREAS, facilities for accounting, bookkeeping, reporting, investment, actuarial council, and the actual payment to conference beneficiaries are made available by the General Board of Pensions as it serves as funding agent for the conference through the Reserve Pension Funds, and

WHEREAS, 58 of the 74 presently existing Annual Conferences in the United States are now participating in reserve funding of pensions for their ministers and other conferences are moving in the direction of reserve funding, which has become the basic pension plan of the United Methodist Church, and

WHEREAS, it appears from actuarial projections on pension responsibility that the total annual cost to provide such pensions under the present plan will increase substantially within the next 30 to 35 years for the Little Rock Annual Conference, based on the years of service for which the conference will be obligated to provide pensions to retired ministers and widows; and

WHEREAS, the Board of Pensions of the Little Rock Annual Conference has thoroughly considered cost estimates based on recent actuarial studies, prepared by Huggins and Company, Incorporated, Consulting Actuaries, and provided by the General Board of Pensions of the United Methodist Church, and has carefully considered the possible alternatives, and it appears to the Little Rock Annual Conference Board of Pensions that such studies point to a plan for funding pensions on account of both past and future service through the Ministers Reserve Pension Fund and the Lay Pastors Reserve Pension Fund as a feasible program that is in the best interest of the conference and its ministerial families; and

WHEREAS, there is an accrued and unfunded pension liability on the Little Rock Conference that would eventually require total payments of an estimated \$8,120,217 by the conference to its claimants on account of service rendered prior to January 1, 1974, if paid on the basis of a rate of \$62 per service year, which liability may be funded over a 30 year period; and

WHEREAS, pensions for future service can be funded by providing annual contributions to the Ministers Reserve Pension Fund on behalf of each minister as service is rendered, by providing annual contributions to the Lay Pastors Reserve Pension Fund on behalf of each lay pastor as approved service is rendered, and by providing an annual additional amount to the Ministers Reserve Pension Fund over a 30 year period to provide additional funding when necessary to assure a total pension of no less than an amount equal to years of approved service multiplied by the funded pension rate; therefore

BE IT RESOLVED, that the Little Rock Conference does hereby elect to enter into a plan of participation of this Annual Conference in the Ministers Reserve Pension fund and the Lay Pastors Reserve Pension Fund effective January 1, 1974 and does authorize and empower the Board of Pensions of the Little Rock Annual Conference to do all things necessary to effect the entry of the Conference into the Plan and to act on behalf of the Conference in all matters related to continued participation, in accordance with the following provisions, or as the same may from time to time be amended by action of this conference in consultation with the General Board of Pensions:

1. An initial deposit in the amount of \$1,000,000.00 shall be transferred to the Ministers Reserve Pension Fund from the pension assets of the conference toward the funding of pensions for service rendered prior to January 1, 1974, based on an assumed interest rate of 5% per annum, and the balance of the past service obligation shall be financed by deposits of \$616,200 in 1974, \$617,824 in 1975, \$619,480 in 1976, \$621,170 in 1977, \$372,893 in 1978, \$374,652 in 1979, \$376,445 in 1980, \$378,274 in 1981 and \$3,100 for 22 additional years. By 1981 it is anticipated that the pension rate will be at least \$69 per service year. (It should be noted that this schedule of payments is based on present actuarial estimates, interest rate assumptions, and pension rates. Actual costs will vary as these factors vary. The schedule is therefore subject to periodic review and may be modified from time to time by action of the Annual Conference in consultation with the General Board of Pensions.)
2. All ministerial members of the Little Rock Conference, while serving under appointment with pension credit on the conference on or after January 1, 1974, shall be participating members of the Ministers Reserve Pension Fund, and full time lay pastors serving with pension credit shall be participating members of the Lay Pastors Reserve Pension Fund as such participation in each case is authorized by the Board of Pensions of the Little Rock Conference.
3. A conference contribution equal to 9% of the average salary of the conference, as determined from time to time by the General Board of Pensions, shall be made annually by the Little Rock Conference on behalf of each participating member of the Ministers Reserve Pension Fund appointed with pension credit on the conference, and a conference contribution equal to the service annuity portion of the conference contribution for ministerial members shall be made annually on behalf of each participating member of the Lay Pastors Reserve Pension Fund under appointment as a lay pastor with pension credit on the conference.
4. An annual personal contribution, payable in monthly installments, may be made by each participating member of the Ministers Reserve Pension Fund or the Lay Pastors Reserve Pension Fund, such contribution to be equal to 3% of the average salary of the conference; provided, however, that if his or her support is less than the average salary, a member may contribute annually the equivalent of 3% of his or her actual annual support. (A minister or participating lay pastor may pay additional amounts into the Ministers Reserve Pension Fund or the Lay Pastors Reserve Pension Fund so as to provide larger benefits to himself at retirement or to his family upon his death.)
5. When a retired member of the Ministers Reserve Pension Fund or the Lay Pastors Reserve Pension Fund, or the widow of a deceased member thereof, is eligible to receive a pension based on years of service with responsibility on the conference, the service annuity based on conference contributions as described above shall be regarded as part of the pension provided by the conference under the years times rate formula as specified in the Pension Manual of Rules & Regulations.
6. The personal contributions annuity payable to the retired member of the Ministers Reserve Pension Fund or of the Lay Pastors Reserve Pension Fund, or the widow of a deceased member thereof, on account of contributions made

by such member while under appointment in the Little Rock Conference on in a predecessor conference shall be in addition to the pension provided by this conference under the years times rate formula, and such options shall be available as are provided by the regulations of the Fund.

7. The General Board of Pensions is authorized and requested to establish for the Little Rock Annual Conference a Reserve Pension Fund Conference Account, to which shall be credited the initial deposit and the annual deposits referred to in item 1 above, and to which shall be charged the reserves required under the Rules and Regulations of the Funds, to provide annuities for retired ministers, retired lay pastors, and widows who are claimants as of January 1, 1974 and those who from time to time shall become claimants in these categories.

8. Payments of disability benefits, children's benefits, and educational benefits, that are not provided from the Disability and Survivors Benefit Fund under the Rules and Regulations of the Ministers Reserve Pension Fund shall be charged each month directly to the Deposit Account of the Conference.

9. The General Board of Pensions is requested to establish and maintain for the Little Rock Annual Conference a Deposit Account, and into such account the conference may deposit, from time to time each year, funds that are to be available for the funding as described above and for making other appropriate payments as may from time to time be authorized by the Conference Board of Pensions, and on or before January 1, 1974 any funds standing in the Conference Claimants Distribution Fund, Stabilization Fund, Board of Trustees of Board of Conference Claimants, Reserve for Reserve Pension Fund, and Retired Ministers Endowment Fund, held by the General Board of Pensions, shall be transferred to such Deposit Account.

10. The General Board of Pensions is hereby authorized to transfer from the Deposit Account from time to time the amounts required to provide for the funding of pensions for both past and current service, and to provide from this account the amounts required to pay disability, children's, and educational benefits not provided from the Disability and Survivor Benefit Fund, in accordance with the terms of this resolution.

11. The General Board of Pensions shall assume the pension obligations only to the extent to which the funding of the same has actually been consummated.

12. All provisions contained in this resolution shall be subject to the Rules and Regulations of the Ministers Reserve Pension Fund and the Lay Pastors Reserve Pension Fund.

May 29, 1973

A RESOLUTION CONCERNING THE DEVELOPMENT OF A RETIREMENT FACILITY AT ALDERSGATE CAMP

WHEREAS there is a need for moderate cost housing for the elderly in the state of Arkansas; and

WHEREAS Aldersgate Camp, an institution owned by the Women's Division and operated by the National Division of the Board of Global Ministries of The United Methodist Church is interested in developing a retirement facility for the elderly on their property in Little Rock, Arkansas;

NOW THEREFORE BE IT RESOLVED THAT the Little Rock Conference of The United Methodist Church give its approval to such a plan; and further that permission be, and it hereby granted by the conference for the creation of a non-profit corporation to implement such a plan, with the understanding that the affairs of said corporation shall be administered by a board of seventeen trustees consisting of the resident Bishop of the Little Rock Area (as an ex officio member), eight trustees to be elected by the Aldersgate Board from its membership, four trustees from the Little Rock Conference consisting

of the chair person of its Board of Health and Welfare Ministries (as an ex officio member), and the Little Rock District Superintendent (as an ex officio member), and two trustees at large to be elected by the Little Rock Conference upon nomination by its Board of Health and Welfare Ministries and four trustees from the North Arkansas Conference consisting of the chairperson of its Board of Health and Welfare Ministries (as an ex officio member), and Conway District Superintendent (as an ex officio member), and two trustees at large to be elected by the North Arkansas Conference upon nomination by its Board of Health and Welfare Ministries with the understanding that the trustees shall be elected at the beginning of each quadrennium and shall serve for a four year term except in the case of those serving as ex officio members and that elected trustees shall not serve longer than two consecutive quadrennia.

BE IT FURTHER RESOLVED THAT the Aldersgate Board Committee for the Development of a Retirement Facility is hereby authorized to do all things necessary and incidental to carry out the purposes of the resolution.

Bishop Eugene M. Frank, presiding

James E. Major, secretary

**ARTICLES OF INCORPORATION
OF
METHODIST COMMUNITY, INC.**

The undersigned incorporators, all being of full legal and lawful age, do hereby associate ourselves for the purpose of forming a nonprofit corporation under Act No. 176 of the Acts of 1963 and for the State of Arkansas and we do hereby proclaim our Articles to be as follows:

ARTICLE I.

The name of the corporation is Methodist Community, Inc.

ARTICLE II.

The existence of the corporation shall be perpetual.

ARTICLE III.

The principal office of the corporation will be located in the Methodist Headquarters Building at 715 Center, Little Rock, Arkansas, 72201 and the resident agent at that address for this corporation shall be the Director of Methodist Community, Inc. and/or his successor in office.

ARTICLE IV.

The purpose for which this corporation is formed, and the business and the object to be carried on and promoted by it, are as follows.

(a) To provide eligible elderly persons with housing facilities and services especially designed to meet the physical, social and physiological needs of the aged, and to promote their health, security, happiness and usefulness in longer living, and all related needs germane thereto, the charges for such facilities and services to be predicated upon the provision, maintenance and operation thereof on a nonprofit basis.

(b) This nonprofit corporation is irrevocably distributed to, nor insure to the benefit of, any individual, except such benefits as may insure to all tenants through reduction of monthly charges.

ARTICLE V.

In connection with this operation as a non-profit corporation Methodist Community, Inc. is empowered as follows to-wit:

(a) To buy, own, sell convey and assign any interest in real estate and to construct, maintain and operate improvements thereon, and to acquire and deal with any personal property necessary or incident to the provision of housing for the elderly on a nonprofit basis.

(b) To borrow money and issue evidences of indebtedness in futherance of any or all of the objects of its business, and to secure the same by mortgage, pledge or other lien on the corporation's property.

(c) To do and perform all acts reasonably necessary to accomplish the purposes of the corporation, including the execution of a Regulatory Agreement with the Federal Housing Commissioner and of such other instruments and undertakings as may be necessary to enable the corporation to secure the benefits of financing with the assistance of mortgage insurance under the provisions of the National Housing Act or any act amendatory thereof. Such Regulatory Agreement and other instruments and undertakings shall remain binding upon the corporaiton, its successors and assigns, so long as a mortgage on the corporation's property is insured or held by the Federal Housing Commissioner.

(d) In the event of the dissolution of the corporation or the winding up of its affairs, the corporation's property shall not be conveyed or distributed to any individual, or organization created or operated for profit, but shall be conveyed or distributed only to an organization or organizations created and operated for nonprofit purposes similar to those of this corporation; PROVIDED, however, that the corporation shall at all times have the power to convey any or all of its property to the Federal Housing Commissioner or his nominee in the event of default.

ARTICLE VI.

The affairs of the corporation shall be managed by a Board of Trustees consisting of nine (9) members. Three (3) members of the Board of Trustees shall serve for one (1) year; three (3) members shall serve for two (2) years and three (3) members shall serve for three (3) years. Said trustees shall be nominated by the Little Rock Annual Conference Nominating Committee and shall be voted upon and elected by the Little Rock Annual Conference and said election shall be subject to the Parliamentary Rules of the Little Rock Annual Conference.

After completion of the original term each class of trustees shall be elected for a term of three years in the manner described in the preceeding paragraph.

The original trustees and the term for which each shall serve are set out below:

NAME	TERM		
Mr. N. R. Coulter	One year	Henry F. Trotter, Jr.	Two years
Harold Hansford	One year	Claude Machen	Three years
Michael A. Velchoff	One year	Norris Steele	Three years
Edwin B. Dodson	Two years	John L. Wilson	Three years
Rev. W. Harold Flowers	Two years		

The trustees shall elect the officers of the corporation at the annual meeting, for terms of one year and said officers shall serve until their successors are elected and have qualified. The Secretary and Treasurer may be one and the same person, and need not be a member of the Board of Trustees, but all other officers shall be members of said Board.

ARTICLE VII.

The number of members of the corporation and the method by which they shall be elected shall be governed by the By-Laws to be adopted hereinafter.

LITTLE ROCK CONFERENCE

ARTICLE VIII.

By-Laws of the corporation may be adopted by the Board of Directors of this corporation at any regular meeting or at any special meeting called for that purpose so long as they do not conflict with the provisions of these Articles, provided, however, that so long as a mortgage on the corporation's property is insured or held by the Federal Housing Commissioner, the Commissioner's written approval shall be a requisite to the efficacy of such By-Laws or any amendment thereof.

ARTICLE IX.

So long as a mortgage on the corporation's property is insured or held by the Federal Housing Commissioner, these Articles may not be amended without the prior written approval of the Commissioner.

WITNESS the hands and seals of the incorporators on this 31st day of May, 1973.

Address

STATE OF ARKANSAS)
COUNTY OF GARLAND)

ACKNOWLEDGMENT

On this 31st day of May, 1973, appeared before the undersigned Notary Public, duly commissioned and acting, the incorporators whose names are listed on the Articles of Incorporation of Methodist Community, Inc. and acknowledged that they had subscribed their names thereto for the considerations and purposes therein mentioned and set forth.

WITNESS my hand and seal as such Notary Public on this 31st day of May, 1973.

NOTARY PUBLIC

My commission expires:

SALARIES OF CONFERENCE MEMBERS
IN SPECIAL APPOINTMENTS

	Salary	Travel	Housing	Total
Thomas A. Abney	\$ 4,800.00	\$ 1,200.00	\$ 1,020.00	\$ 7,020.00
Joe E. Arnold	8,700.00	1,500.00	2,400.00	12,600.00
N. Lee Cate	10,200.00	1,800.00		12,000.00
Gerald C. Dean	20,015.00		3,000.00	23,015.00
Alf A. Eason	11,800.00	1,500.00	2,400.00	15,700.00
E. Eugene Eifird				9,600.00
William M. Elder			Information Not	Furnished
William C. Gentry				12,500.00
Edward W. Harris	8,200.00	2,000.00	1,800.00	12,000.00
Frank V. Hilliard			Information Not	Furnished
Sam Jones	5,400.00	1,200.00		6,000.00
J. Edwin Keith	12,000.00	3,000.00	1,800.00	16,800.00
Donald Lau			Information Not	Furnished
James E. Major	13,800.00		2,300.00	16,100.00
Rodney W. Nicholson			Information Not	Furnished
Claire Elaine Smith			Refused to Furnish	Information
Negail Riley				18,500.00
Grover A. Zinn, Jr.				12,180.00
Chaplains				
Winslow Brown				19,589.76
Billy Howard Cox				20,208.00
Jeff E. Davis				17,500.00
Gerald K. Hilton				19,584.96
Withers M. Moore				28,650.00
William E. Outlaw			Information Not	Furnished
Ralph Van Landingham			Information Not	Furnished
Rodney C. Wallace				14,794.56

XI. Pastors Service Record

Abbreviations: O. T. — On Trial; F. C. — Full Connection; T. — Treasurer; Ef. — Effective; Exc. — Years Not Effective; S. — Supernumerary; R. — Retired; Ord. — Orders Recognized; Re-ad. — Re-admitted; Sus. — Suspended; S. L. — Sabbatical Leave; P. — Probationers after 1968; M. — Merger.

Note: Under column VI all who are not otherwise indicated served without break in the Conference, joined as indicated in column III. Ark. means the old Arkansas Methodist Protestant Conference. In the case of men who originally belonged to one of these Conferences and came back by Transfer after a period in some other Conference, we have indicated the number of years out of the Conference by giving the number in parenthesis following T. *means we know the fact, but not the date. Inquires concerning Service Record should be addressed to James E. Major, Conference Secretary.

I	II	III	IV	V	VI	VII	VIII	IX	X
Name	Present Relation	First Admitted Conf. Yr. How	Year F. C.	Ordained Dea-Eld-con er	How-When Adm. Into This Conf.	Exc.	Date Retired	Service	Supply
Abney, T. A.	Ef.	Tex. 1961 O.T.	1963	1961 1963	T-1964			12	
Akin, G. C.	P.	L.R. 1972 P.		1972				1	2
Albright, S. L. ...	Ef.	L.R. 1970 O.T.	1973	1970 1973				3	
Alston, John O. ...	Ef.	L.R. 1956 O.T.	1959	1958 1959				17	4
Argue, J. B.	Ef.	Tex. 1958 O.T.	1950	1950 1952	T-1964			25	
Arnold, Fred H. ...	Ef.	L.R. 1954 O.T.	1958	1956 1958				19	
Arnold, Fred L. ...	R.	L.R. 1930 O.T.	1933	1933 1935			1969	39	1
Arnold, J. E.	Ef.	L.R. 1961 O.T.	1967	1961 1967				12	6
Ashcraft, C. G. ...	Ef.	L.R. 1951 O.T.	1953	1953 1954				22	1
Ault, H. A. F.	R.	L.R. 1922 O.T.	1924	1916 1922		20	1959	17	4
Averitt, L. L.	Ef.	L.R. 1968 O.T.	1970	1968 1970				4	
Bagley, R. I.	Ef.	N.A. 1937 O.T.	1939	1939 1941	T(4)1969			36	
Bailey, G. C.	Ef.	Ark. 1931 O.T.	1937	MP 1937		3		39	2
Bailey, H. S.	R.	N.A. 1963 O.T.	1965	1965 1961	T-1966		1973	10	
Baker, Clem.	R.	L.R. 1909 O.T.	1912	1912 1914		2	1954	43	1
Barron, W. W.	Ef.	L.R. 1951 O.T.	1953	1953 1955				22	4
Barron, C. E.	Ef.	L.R. 1966 O.T.	1969	1966 1969				7	
Bass, W. H.	Ef.	SW 1949 O.T.	1950	1949 1950	M-1972			24	
Baugh, S. T.	R.	L.R. 1911 O.T.	1913	1913 1916			1952	41	
Beard, C. E.	Ef.	L.R. 1959 O.T.	1962	1959 1962	T(2)1963			14	3
Bearden, R. E. L. Ef.		L.R. 1934 O.T.	1939	1939 1941				39	
Beasley, R. S.	R.	L.R. 1927 O.T.	1929	1929 1931	T(1)1940			38	1
Beck, R. O.	Ef.	L.R. 1938 O.T.	1940	1940 1941				35	
Bell, V. C.	Ef.	L.R. 1948 O.T.	1951	1951 1952	T-1970			25	
Bolin, H. O.	R.	N.A. 1923 O.T.	1926	1926 1928	T-1940		1959	37	4
Bonds, H. G.	Ef.	L.R. 1969 P.	1971	1964 1966				4	6
Bone, W. D.	Ef.	L.R. 1955 O.T.	1959	1957 1959				18	1
Bone, W. T.	R.	N.A. 1924 O.T.	1926	1926 1928	T-1929		1964	40	1
Bonsall, A. B.	Ef.	Tex. 1964 O.T.	1967	1964 1967	T-1965			8	
Bridenthal, Irl ...	R.	N.A. 1934 O.T.	1937	1937 1939	T-1957			35	3
Brown, R. B.	R.	SW 1941 O.T.	1950	1949 1950	M-1972		1973	32	
Brown, W. E.	R.	SWM 1914 O.T.	1916	1916 1918	T-1952			48	6
Brown, Winslow ...	Ef.	N.A. 1949 O.T.	1951	1951 1951	T-1952			23	2
Buddin, F. A.	R.	S.C. 1918 O.T.	1920	1918 1918	T(2)1961		1961	43	1
Burks, W. R.	R.	L.R. 1924 O.T.	1929	1929 1932			1962	39	
Burleson, C. D. ...	Ef.	L.R. 1952 O.T.	1956	1954 1956	T(6)1972			21	
Burrow, Ray	Ef.	N.A. 1952 O.T.	1954	1954 1956	T-1972			21	1
Cade, C. D.	R.	L.R. 1921 O.T.	1923	1923 1926			1957	36	1

LITTLE ROCK CONFERENCE

MINISTERS SERVICE RECORD — (Continued)

I	II	III	IV	V	VI	VII	VIII	IX	X
Name	Present Relation	First Admitted Conf. Yr. How	Year F. C.	Ordained Dea-Eld- con er	How-When Adm. Into This Conf.	Exc.	Date Retired	Service	Supply
Carraway, A. C.	R.	EOK 1919 O.T.	1921	1921 1923	T-1933		1961	43	1
Cate, N. L.	Ef.	N.A. 1944 O.T.	1946	T-1963	1945 1946			29	
Chalfant, Vernon E.R.		N.A. 1926 O.T.	1931	T-1956	1931 1933		1964	38	1
Cheyne, W. A.	Ef.	N.C. 1955 O.T.	1958	T-1973	1956 1958			18	
Claiborne, D. M.	Ef.	L.R. 1968 O.T.	1970		1968 1970			5	
Clanton, R. A. B.	Ef.	L.R. 1969 P.	1971		1969 1971			4	
Clayton, M. R.	Ef.	L.R. 1962 O.T.	1966		1962 1966			11	
Clegg, L.	R.	La. 1917 O.T.	1919	T(25)-1968	1919 1922		1964	47	1
Connell, F. G.	Ef.	L.R. 1961 O.T.	1963		1961 1963			12	
Counts, J. T.	Ef.	SW 1971 O.T.	1969	M-1972	1971 1971			3	
Cox, Howard	Ef.	N.A. 1950 O.T.	1953	T-1953	1952 1953			23	
Criswell, J. L.	R.	Fla. 1922 O.T.	1925	T-1930	1922 1924		1933	11	
Darrow, R. E.	R.	St. L. 1927 O.T.	1929	T(5)1967			1966	39	
Davis, H. K.	Ef.	L.R. 1952 O.T.	1954	T(3)1973	1953 1955			20	3
Davis, J. E.	Ef.	L.R. 1948 O.T.	1950		1950 1951			24	2
Dean, Gerry	Ef.	L.R. 1942 O.T.	1948		1942 1942			31	4
DeBlack, Alfred	Ef.	L.R. 1946 O.T.	1948		1948 1951	1		27	6
Diffie, D. L.	Ef.	L.R. 1963 O.T.	1965		1965 1967	5		10	2
Diffie, R. L.	Ef.	L.R. 1950 O.T.	1952		1945 1947			23	8
Dill, J. T.	Ef.	L.R. 1968 O.T.	1971		1968 1971			5	
Dodson, E. B.	Ef.	N.A. 1944 O.T.	1946	T-1962	1945 1946			28	2
Dunlap, J. E.	Ef.	N.T. 1942 O.T.	1944	T(5)1943	1942 1944			31	
Eason, A. A.	Ef.	N.A. 1942 O.T.	1944	T-1966	1942 1944			31	
Eason, W. A.	P.	L.R. 1971 P.			1971			2	
Efird, E. E.	Ef.	L.R. 1958 O.T.	1961		1958 1961			15	4
Elder, A. M.	Ef.	L.R. 1959 O.T.	1966		1963 1966			14	3
Elder, W. M.	Ef.	L.R. 1947 O.T.	1954		1954 1955			26	4
Elliott, W. D.	Ef.	L.R. 1954 O.T.	1958		1956 1958			19	1
Eubanks, Don	P.	L.R. 1969 P.			1969			4	
Evans, T. N.	Ef.	N.A. 1970 P.	1973	T-1972	1970 1973			3	
Fair, C. E.	Ef.	L.R. 1947 O.T.	1949		1949 1949			26	2
Farr, R. E.	R.	L.R. 1914 O.T.	1916		1916 1918		1923	10	1
Fincher, G. K.	Ef.	L.R. 1951 O.T.	1956		1952 1956			22	
Flowers, H.	Ef.	SW 1971 O.T.	1971	M-1972	1971 1971			3	
Galloway, E. D.	R.	L.R. 1920 O.T.	1924		1924 1926		1964	44	1
Garner, Palmer	Ef.	L.R. 1955 O.T.	1958		1956 1958			18	8
Gentry, W. C.	Ef.	L.R. 1958 O.T.	1961		1958 1961			15	
George, D. C.	Ef.	L.R. 1971 P.	1973		1968 1973			2	6
Goldman, L. G.	S.	L.R. 1965 O.T.	1968		1965 1968			7	
Graham, D. E.	Ef.	L.R. 1956 O.T.	1960		1956 1960			17	
Grigsby, J. R.	P.	L.R. 1973 P.			1973				
Grogan, H. M.	Ef.	L.R. 1952 O.T.	1954	1954 1956				21	4
Haake, W. D.	Ef.	N.M. 1962 O.T.	1964	1962 1964	T-1973			11	
Hale, R. E.	Ef.	L.R. 1961 O.T.	1963	1961 1963				12	4
Hale, K. A.	Ef.	L.R. 1944 O.T.	1946	1946 1948				29	6
Hall C. C.	Ef.	SW 1930 O.T.	1932	1930 1932	M-1972			43	
Hamilton, J. M.	R.	L.R. 1917 O.T.	1919	1919 1921			1958	41	5
Hamm, J. F.	Ef.	L.R. 1971 O.T.	1971	1967 1971				2	5
Hankins, D. M.	Ef.	L.R. 1946 O.T.	1950	1950 1951				27	6
Hansford, H. D.	Ef.	L.R. 1964 O.T.	1967	1964 1967	T(4)196			9	
Harris, E. W.	Ef.	L.R. 1933 O.T.	1935	1935 1937	T(15)1970			40	
Harrison, Fred I.	R.	L.R. 1927 O.T.	1929	1929 1931			1970	42	
Hart, W. Neill	R.	L.R. 1928 O.T.	1930	1930 1932			1970	41	
Haustein, F.	Ef.	L.R. 1967 O.T.	1969	1967 1969				6	
Hemund, R. E.	Ef.	L.R. 1968 O.T.	1970	1968 1969				5	6
Hilliard, F. V.	Ef.	Tex. 1961 O.T.	1969	1961 1969	T-1962			12	
Hilton, G. K.	Ef.	L.R. 1955 O.T.	1957	1956 1957				18	1
Holland, H. R.	R.	L.R. 1944 O.T.	1946	1946 1948			1972	28	6

MINISTERS SERVICE RECORD — (Continued)

I	II	III	IV	V	VI	VII	VIII	IX	X
Name	Present Relation	First Admitted Conf. Yr. How	Year F. C.	Ordained Dea-Eld- con er	How-When Adm. Into This Conf.	Exc.	Date Retired	Service	Supply
Holmes, O. E. R.		L.R. 1923 O.T.	1925	1925 1927				21	4
Hollenbeck, E. F. Ef.		L.R. 1952 O.T.	1954	1953 1955				48	
Hoover, J. L. R.		L.R. 1908 O.T.	1912	1912 1914			1956	26	6
Hoover, O. W. Ef.		L.R. 1947 O.T.	1949	1949 1951				36	
Hozendorf, C. R. Ef.		L.R. 1937 O.T.	1939	1938 1941				28	4
Hunter, J. W. Ef.		L.R. 1945 O.T.	1948	1948 1951				17	1
Hudnall, W. H. R.		L.R. 1954 O.T.	1959	1958 1960			1972	2	14
Irvin, W. R. Ef.		L.R. 1971 P.	1973	1967 1973				35	
Ivey, G. F. Ef.		NWT 1938 O.T.	1940	1940 1942	T-1962			1	
Jarrell, R. T. P.		L.R. 1972 P.		1972				15	1
Jinske, Henry W. R.		N.A. 1949 O.T.	1951	1951 1952	T-1961		1964	39	
Johnson, E. M. R.		SW 1933 O.T.	1935	1933 1935	T-1973		1973	17	4
Johnson, R. W. Ef.		N.A. 1956 O.T.	1960	1958 1960	T-1958			13	
Jones, G. S. Ef.		L.R. 1960 O.T.	1964	1960 1964				30	
Keeley, V. D. Ef.		L.R. 1933 O.T.	1935	1935 1937	T(11)1972			28	6
Keith, J. E. Ef.		L.R. 1945 O.T.	1945	1947 1949				37	
Kerr, G. G. Ef.		N.T. 1936 O.T.	1939	1939 1941	T-1945			1	5
Kilgore, W. S. P.		L.R. 1972 P.		1972				3	
Kinnard, K. W. Ef.		L.R. 1969 P.	1973	1969 1973				1	
Langley, T. D. P.		L.R. 1972 P.		1972				12	1
Lau, D. A. Ef.		L.R. 1961 O.T.	1963	1961 1963				50	
Lester, W. D. Ef.		SW 1921 O.T.	1927	1924 1927	M-1973			10	7
Lea, W. A. R.		L.R. 1963 O.T.	1965	1960 1963			1973	28	6
Lindsay, John W. Ef.		C.T. 1945 O.T.	1947	1946 1947	T-1952			3	
McConathy, R. M. Ef.		Tex. 1970 P.	1973	1970 1973	T-1973			30	1
Major, J. E. Ef.		L.R. 1943 O.T.	1945	1944 1945	T(8)1956			32	3
Mann, D. M. Ef.		L.R. 1941 O.T.	1946	1942 1942	T(6)1971			2	21
Mann, R. S. Ef.		L.R. 1971 P.	1955	1953 1955				20	3
Martin, C. E. Ef.		L.R. 1953 O.T.	1955	1954 1956				22	4
Martin, George W. Ef.		N.A. 1951 O.T.	1953	1952 1955	T-1957			23	5
Mashburn, C. V. R.		L.R. 1950 O.T.	1951	1948 1950	T(5)1961		1973	31	2
Masters, Thurston Ef.		N.A. 1942 O.T.	1945	1945 1947	T-1965			9	
Matthew, C. V. Ef.		N.A. 1964 O.T.	1966	1960 1966	T-1966			16	
Matthews, E. Ef.		N.A. 1957 O.T.	1959	1957 1959	T-1964			36	2
McNeal, T. T. R.		L.R. 1931 O.T.	1933	1933 1935	T(6)1967		1967	39	
Meyer, G. G. Ef.		L.R. 1934 O.T.	1936	1936 1938	T(6)1963			21	2
Meyers, Gerald P.		L.R. 1973 O.T.		or D.				44	
Miles, J. P. Ef.		L.R. 1952 O.T.	1955	1953 1955			1968	14	3
Miller, M. W. R.		L.R. 1924 O.T.	1927	1927 1931				15	6
Mitchell, C. D. Ef.		N.A. 1959 O.T.	1963	1961 1963	T-1971			43	
Monroe, C. E. Ef.		L.R. 1958 O.T.	1960	1955 1959				8	
Moore, R. B. R.		L.R. 1924 O.T.	1930	1930 1932	T(3)1965		1967	22	
Moore, R. L. Ef.		L.R. 1965 O.T.	1969	1965 1969				3	
Moore, W. M. Ef.		L.R. 1951 O.T.	1956	1952 1953				16	
Morgan, E. Ef.		SW 1971 O.T.	1971	1971 1971	M-1972			29	3
Mulkey, Louis M. Ef.		L.R. 1957 O.T.	1959	1959 1959				20	4
Murray, A. C. Ef.		N.A. 1944 O.T.	1946	1945 1946	T-1966			12	
Nation, Thomas Ef.		N.A. 1953 O.T.	1955	1955 1957	T-1960			15	2
Nolley, D. F. Ef.		L.R. 1961 O.T.	1964	1961 1964				39	3
Oliver, J. R.		SW 1921 O.T.	1923	1923 1926				2	
Outlaw, W. E., Jr. Ef.		L.R. 1958 O.T.	1960	1958 1960				7	
Patton, C. E. R.		N.A. 1933 O.T.	1936	1936 1938	T-1949		1972	34	9
Pearce, Larry Ef.		L.R. 1971 P.	1973	1971 1973				21	1
Perry, L. A. Ef.		L.R. 1966 O.T.	1971	1966 1971					
Peters, O. D. Ef.		N.A. 1939 O.T.	1941	1941 1943	T-1963				
Phillips, Joe R. Ef.		L.R. 1952 O.T.	1954	1954 1955					

MINISTERS SERVICE RECORD — (Continued)

I	II	III	IV	V	VI	VII	VIII	IX	X
Name	Present Relation	First Admitted Conf. Yr. How	Year F. C.	Ordained Dea-Eld- con er	How-When Adm. Into This Conf.	Exc.	Date Retired	Service	Supply
Pixley, G. B. R.		Ark. 1928 O.T.	1933	MP 1933	T1964	2	1960	30	
Prothro, D. F. Ef.		L.R. 1968 O.T.	1970	1968 1970				5	
Racop, C. D. Ef.		L.R. 1955 O.T.	1958	1956 1958				18	3
Regnier, R. A. ... Ef.		L.R. 1955 O.T.	1960	1956 1960				19	
Richardson, H. O. Ef.		L.R. 1965 O.T.	1967	1965 1967				8	5
Richardson, J. F. Ef.		Miss. 1951 O.T.	1953	1953 1965				18	5
Riggin, R. L. Ef.		L.R. 1947 O.T.	1949	1949 1951				26	4
Riley, N. R. Ef.		SW 1956 O.T.	1958	1956 1958	M-1972			15	
Ritchie, Howard ... Ef.		L.R. 1956 O.T.	1969	1966 1969	T(2)1970			8	
Robbins, C. A. ... Ef.		L.R. 1956 O.T.	1959	1953 1955				17	6
Robertson, R. W. . P.		L.R. 1969 P.		1969				4	
Robinson, W. Ef.		SW 1969 O.T.	1970	1969 1970	M-1972			6	
Robken, J. E. Ef.		L.R. 1966 O.T.	1959	1953 1955				7	6
Roe, C. H. R.		SW 1939 O.T.	1944	1939 1944	M-1972		1972	28	
Rogers, A. C. R.		L.R. 1913 O.T.	1915	1909 1917			1952	39	
Rogers, H. G. P.		L.R. 1971 P.		1969				2	
Rogers, J. D. R.		La. 1907 O.T.	1915	1917 1917	T-1917	10	1931	14	
Ross, J. B. Ef.		L.R. 1961 O.T.	1963	1961 1963				12	
Rowe, D. T. R.		L.R. 1921 O.T.	1923	1923 1929			1962	41	1
Roy, C. R. R.		L.R. 1927 O.T.	1929	1929 1932			1960	33	
Rule, E. C. R.		L.R. 1916 O.T.	1918	1918 1920			1965	49	
Rushing, J. W. R.		L.R. 1932 O.T.	1936	1936 1939			1972	40	1
Ruth, B. G. Ef.		N.A. 1964 O.T.	1966	1957 1959	T-1970			9	7
Sadler, H. D. R.		L.R. 1925 O.T.	1929	1929 1931			1973	48	1
Scott, J. R. Ef.		L.R. 1948 O.T.	1952	1949 1952				25	2
Settle, C. T. P.		L.R. 1973 P.		1973					
Sewell, J. R. R.		L.R. 1933 O.T.	1936	1936 1938			1971	38	1
Shaddox, J. H. ... Ef.		L.R. 1959 O.T.	1962	1961 1963				14	4
Shafer, Jno. W. . Ef.		L.R. 1967 O.T.	1970	1967 1969				6	
Simpson, A. M. ... Ef.		N.A. 1946 O.T.	1948	1948 1950	T-1960			27	5
Simpson, J. A. R.		L.R. 1933 O.T.	1935	1935 1937			1962	29	4
Smith, C. E. Ef.		L.R. 1970 P.	1973	1970 1973				3	
Smith, L. Ef.		SW 1954 O.T.	1954	1954 1967	M-1972			20	
Snow, T. E. Ef.		SW 1971 O.T.	1971	1971 1971	M-1972			3	
Sorrells, R. E. ... Ef.		L.R. 1937 O.T.	1939	1939 1941	T(8)1971			36	2
Spore, K. L. R.		L.R. 1925 O.T.	1927	1927 1929				44	2
Steel, M. T. R.		L.R. 1927 O.T.	1931	1931 1933	T(22)1958			42	1
Steele, N. Ef.		N.A. 1950 O.T.	1952	1952 1953	T-1966			23	4
Stephens, Bryan .Ef.		L.R. 1945 O.T.	1947	1945 1947				28	1
Stewart, W. A. ...Ef.		N.A. 1946 O.T.	1948	1946 1948	T-1970			27	4
Swain, J. B. Ef.		L.R. 1964 O.T.	1967	1966 1968				9	
Swift, Clyde N. ...Ef.		L.R. 1954 O.T.	1956	1953 1956				19	6
Tanner, G. A. Ef.		L.R. 1955 O.T.	1960	1958 1960				18	
Taylor, J. E. Ef.		N.A. 1956 O.T.	1958	1957 1958	T-1968			17	
Teague, O. W. ... R.		L.R. 1926 O.T.	1928	1928 1930	T(5)1958		1970	44	1
Terry, Arthur ... R.		L.R. 1926 O.T.	1932	1932 1934			1973	46	3
Trieschmann, R. W Ef.		L.R. 1953 O.T.	1955	1962 1964				20	
Tyus, J. C. R.		SW 1935 O.T.	1940	1938 1940			1969	34	
Van Hook, R. M. II Ef.		L.R. 1962 O.T.	1964	1954 1955				11	
VanLandingham, R. Ef.		L.R. 1952 O.T.	1955	1962 1964				21	
Velchoff, M. A. ...Ef.		L.R. 1970 O.T.	1973	1970 1973				3	
Vinson, E. M.Ef.		L.R. 1946 O.T.	1948	1948 1949				27	10
Walker, J. F., Jr. Ef.		L.R. 1961 O.T.	1965	1961 1965				12	5
Wallace, R. C.Ef.		L.R. 1967 O.T.	1969	1967 1969				6	
Walsh, R. C. R.		L.R. 1922 O.T.	1924	1924 1926	1947			25	1
Walthall, C. O. ...Ef.		L.R. 1965 O.T.	1967	1963 1965				8	
Warren, E. E. P.		L.R. 1973 P.		1973					

MINISTERS SERVICE RECORD — (Continued)

I	II	III	IV	V	VI	VII	VIII	IX	X
Name	Present Relation	First Admitted Conf. Yr. How	Year F. C.	Ordained Dea-Eld- con er	How-When Adm. Into This Conf.	Exc.	Date Retired	Service	Supply
Warren, G. W. . . . R.		L.R. 1921 O.T.	1923	1923 1925			1960	39	6
Webb, M. C. Ef.		N.A. 1953 O.T.	1955	1954 1956	T-1958			20	3
White, O. E. Ef.		L.R. 1946 O.T.	1948	1948 1950				27	4
Williams, C. W. . . R.		L.R. 1938 O.T.	1940	1940 1942			1965	27	1
Williams, K. C. . . . P.		L.R. 1973 P.		1973					
Williams, D. R. . . Ef.		L.R. 1965 O.T.	1969	1965 1969				8	
Williams, E. H. . . P.		L.R. 1972 P.		1972				1	
Williams, H. L. . . Ef.		L.R. 1947 O.T.	1949	1949 1950				26	
Williams, L. R. . . . P.		L.R. 1972 P.		1970				1	4
Wilson, D. B. . . . Ef.		L.R. 1964 O.T.	1966	1964 1966				9	1
Wilson, D. H. . . . Ef.		N.A. 1954 O.T.	1961	1958 1962	T-1971			19	1
Wilson, J. A. . . . Ef.		L.R. 1965 O.T.	1968	1965 1968				8	
Wilson, T. E. . . . Ef.		L.R. 1965 O.T.	1968	1965 1968				8	
Workman, J. W. . . R.		NYE 1924 O.T.	1925	1924 1927	T-1960	1	1963	39	3
Yarbrough, J. K. . Ef.		L.R. 1968 O.T.	1970	1968 1970				5	
Yokem, G. M. . . . P.		L.R. 1973 P.		1973					
Zinn, G. Ef.		L.R. 1960 O.T.	1966	1960 1966				13	

SERVICE RECORD OF ASSOCIATE CONFERENCE MEMBERSHIP

Column V donotes only Full Time service. Column VI denotes part-time or student supply work — PT or S denotes which. Corrections and additions should be reported in writing to James E. Major, Conference Secretary.

Name	II Year Lisc.	III Ord. Dea.	IV Ord. Eld.	V Years of Service	VI Part Time & Student	VII Year Retired
Bean, Bruce H.	1948	1951	1953	24	3S	1972
Caldwell, D. T.	1963	1969		7		
Callicott, J. R.	1947	1950	1952	27		
Clark, Claude	1948	1952	1954	23	1S	1971
Edwards, J. W.	1966	1971		4		
Ekberg, R. C.	1960	1964	1968	8		
Ford, James T.	1954	1956	1958	19		
Green, V. C.	1966	1969		7		
Lightfoot, A. J.	1958	1960	1965	15		
McCauley, D. L.	1940	1946	1948	29		1970
McLean, B. W. A.	1964	1968		8		
Miller, C. L.	1961	1963	1965	12	5S	
Miller, C. L.	1958	1964	1966	13		
Poss, Asa Richard	1958	1964	1966	13		
Poss, T. Gaston	1960	1964	1966	13		
Prothro, J. L.		1971		6		
Smith, F. R.	1960	1964		8		
Taylor, J. W.	1966	1968		6		1973
Wagner, E. S.	1961	1965	1967	12	12PT	
Yates, L. D.	1955	1967		8		1973

SERVICE RECORD OF FULL-TIME, PART-TIME AND STUDENT LAY PASTORS

Column V donotes only Full Time service. Column VI denotes Part-Time or Student Supply Work — PT or S denotes which. Corrections and additions should be reported in writing to James E. Major, Conference Secretary.

LITTLE ROCK CONFERENCE

SERVICE RECORD OF FULL-TIME, PART-TIME AND STUDENT LAY PASTORS
(Continued)

Name	II Year Lisc.	III Ord. Dea.	IV Ord. Eld.	V Years of Service	VI Part Time & Student	VII Year Retired
Abshire, J. P.				1		
Alston, P. D.	1933	1938	1946	25½		1960
Armstrong, R. C.				1		
Armstrong, R. E.				1		
Barker, Steve	1968			4		
Block, A. M.		1972		1		
Bolding, J. T.	1953	1959		8		1961
Botteron, Harold	(X)	(X)	1967	8		
Brown, J. E.				2		
Brown, Nolan						
Burleson, W. R.	1960	1963	1965	4	10PT	
Crain, R. M.	1928	1946	1949	19		1957
Crow, W. M.	1948	1952	1969	11½		1961
Diffie, C. D.	1965			5	3S	
Downing, G. A.				2		
Dunnaway, D. M.	1963	1967		8		
Eagle, W. E.		1971			2S	
Gantz, Bun	1954	1968		3		
Haire, Oscar	1952	1971			PT	
Hayes, Ernest	(X)	(X)	(X)		PT	
Harbison, Dewitt	1953	1956	1958	14		1967
Holliman, C. F.	1948			7		O.R.
Hunter, F. W.					4S	
Johnson, W. R.	1957	1959	1961	10	3S	1966
Justice, R. D.				1		
Lawrence, C. E.	1945	1953	1955	22		1967
Martineau, L. W.						
Mathis, E. C.					1PT	
McCoy, G. W.					PT	
McCulloch, D. E.	1962					
Messer, C. E.	1949	1956		15		1968
Onstead, W. C.	1940	1949	1951	20		1965
Ratekin, H. E.	1971	1973		2		
Richert, R. H.	1938	1945	1948	35		
Roden, W. D.	1963			1	8S	
Rose, M. T.	1919			19		1954
Sirmon, A.				4		
Small, W. I.	1939	1943	1945	12½		1954
Steele, W. N.						
Turner, Elam	1954				PT	
Williams, Frank H.				1		
Woody, R. E.		1971		2		

Ecumenical Affairs	84
Education	85, 134
Enlistment for Church Vocations	94
Evangelism	95, 135
Finance and Administration	97
Health and Welfare Ministries	100, 136
Insurance	101, 137
Laity	106, 137
Memoirs	108
Methodist Foundation of Arkansas	139
Minimum Salary	108, 138
Ministry	110, 141
Missions	115, 141
Pensions	119, 145
Religion and Race	121
Tanako	122, 146
Television, Radio and Film	147
Town and Country	119
Treasurer's Report	126
United Methodist Women	123
Worship	125, 147
Resolutions	173
Roll of Deceased Ministers	156
Salaries of Special Appointees	180
Secretary's Staff	46
Sessions of the Conference	165
Standing Rules	171
Transfers — In and Out	76
Trustees of Institutions	14

XII. Index

Appointments	69
Boards, Commissions and Committees	
Quadrennial	7
Annual	11
Church Buildings and Locations	11
District Committees on Ministry	12
Calendar	Inside Cover
Certificates of Ordination	57
Chronological Roll	169
Conference Directory	
Ministers	17
Lay Members	24
Local Preachers	44
Church Lay Leaders	34
Daily Proceedings	47
Delegation to General and Jurisdictional Conference	46
Disciplinary Questions	58
Foreign Missionaries from the Conference	45
Lay Leaders: District and Associate	8
Memoirs	148
Ministers' Service Record	181
Officers:	
Conference	6
United Methodist Women	16
Reports of Board, Commissions, Committees:	
Archives and History	82, 133
Arkansas Methodist	83
Christian Social Concerns	83, 134
Conference Trustees	123, 145
Council on Ministries	77