

JOURNAL

Little Rock Annual Conference The United Methodist Church

One Hundred and Eighteenth Session

(FOURTH SESSION OF UNITED CHURCH)

May 24 - May 27

1971

FIRST UNITED METHODIST CHURCH

HOT SPRINGS, ARKANSAS

OFFICIAL RECORD, JOURNAL AND MINUTES
EDITED BY THE SECRETARY AND STAFF

Secretary, James E. Major, Hendrix College, Conway, Arkansas
Statistician, Bryan Stephens, 4000 W. 13th, Little Rock, Arkansas

Printed by The Hurley Company, Inc., Camden, Arkansas

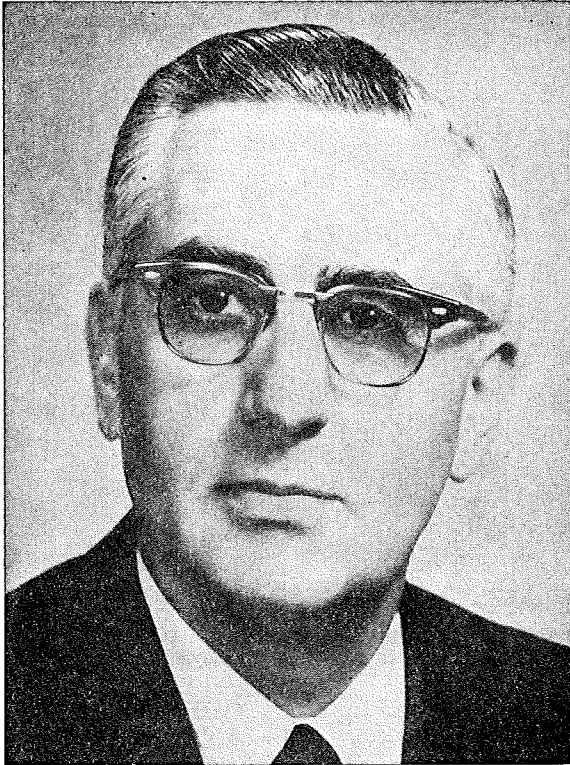

BISHOP PAUL V. GALLOWAY, D.D.
Resident Bishop of the Arkansas Area

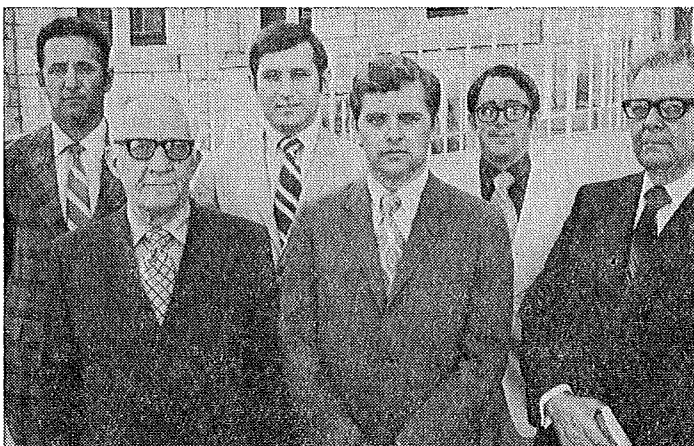

CLASS ADMITTED INTO FULL CONNECTION

Front row, left to right: Herman G. Bonds, Robert A. Boyd Clanton, J. Frank Hamm. Back row, left to right: Loyd A. Perry, William Boyd Smith, John T. Dill.

TABLE OF CONTENTS

I. Officers

II. Boards, Commissions, Committees, Rolls of Conference Members

1. Boards, Commissions, Committees.
 - A. Quadrennial
 - B. Annual
 - C. Institutional
 - D. Officers of Conference Women's Society of Christian Service
2. Conference Directory
 - A. Retired Ministers
 - B. Effective Ministers
 - C. Ministers on Trial
 - D. Associate Members
 - E. Lay Pastors
 - F. Lay Members
 - G. Church Lay Leaders
 - H. Local Preachers
3. Foreign Missionaries from the Conference
4. Conference Secretary's Staff

III. Daily Proceedings

IV. Disciplinary Questions

V. Appointments

VI. Reports

1. Report of the District Superintendents.
2. Report of the Program Council.
3. Reports of Boards, Commissions, and Committees.
4. Financial Reports.

VII. Memoirs

VIII. Roll of Deceased Ministerial Members

IX. Historical

X. Miscellaneous

1. Standing Rules
2. Resolutions

XI. Pastors Record

1. Ministers Service Record
2. Statistical Reports

XII. Index

I. Officers

OFFICERS OF THE ANNUAL CONFERENCE

- * President—Bishop Paul V. Galloway, 715 Center, Little Rock, Arkansas 72201
- Secretary—James E. Major, Hendrix College, Conway, Arkansas 72032
- Statistician—Bryan Stephens, 4000 W. 13th, Little Rock, Arkansas 72204
- Director, Program Council—Alf A. Eason, 715 Center St., Little Rock, Arkansas 72201
- Associate Director, Program Council—Joe E. Arnold, 715 Center St., Little Rock, Arkansas 72201
- Missionary Secretary—Alvin C. Murray, 201 S. Hill, El Dorado, Arkansas 71730
- Conference Secretary of Evangelism—Ralph E. Hale, 841 Quapaw, Hot Springs, Arkansas 71901
- President WSCS—Mrs. E. T. Davenport, 6624 Longwood, Little Rock, Arkansas 72207
- Director Children's Work—Mrs. John L. Tucker, 715 Center St., Little Rock, Arkansas 72201
- Director Adult Work—Ben G. Hines, 3 Mars Circle, Mabelvale, Arkansas 72103
- Lay Leader—S. H. Allman, 201 Pecan St., Hot Springs, Arkansas

AREA OFFICERS

- Area Treasurer—Grafton Thomas, P.O. Box 6009, Little Rock, Arkansas
- President—Hendrix College—Roy B. Shilling, Conway, Arkansas 72032
- * Editor, Arkansas Methodist—Alfred A. Knox, P.O. Box 3547, Little Rock, Ark.
- Superintendent, The Methodist Home—J. Edwin Keith, 2002 Fillmore, Little Rock, Arkansas 72204

JURISDICTIONAL OFFICERS

- Executive Secretary—Dr. Virgil D. Morris, The South Central Jurisdiction, 201-203 Bixler Bldg., 2400 N.W. 23rd, Oklahoma City, Oklahoma

DISTRICT SUPERINTENDENTS

- Arkadelphia—George W. Martin, 803 Cupp Dr., Arkadelphia, Arkansas 71923
- Camden—Roy I. Bagley, 484 Elaine Ave., S.W., Camden, Arkansas 71701
- Hope—D. Mouzon Mann, 200 N. Pine Street, Hope, Arkansas 71801
- Little Rock—C. Ray Hozendorf, 715 Center St., Little Rock, Arkansas 72201
- Monticello—Everett M. Vinson, 436 Main, Monticello, Arkansas 71655
- * Pine Bluff—Arthur Terry, 1 Longmeadow, Pine Bluff, Arkansas 71601

II. Boards, Commissions, Committees, Rolls of Conference Members

All addresses are in Arkansas unless otherwise noted

Members of General Boards, Commissions and Committees

Board of Education Marshall T. Steel; Board of Evangelism, James B. Argue; Board of Missions: Mrs. Edgar Dixon; Board of Publications, C. Ray Hozendorf; Council on World Service and Finance, Alton B. Raney; Executive Committee, Commission on Archives and History, Robert E. L. Bearden; Committee on General Conference Entertainment and Expense, Carl C. Hall; Committee on Family Life, Mrs. James H. Rice.

Members of Jurisdictional Boards, Commissions and Committees

Board of Education, Bryan Stephens, J. E. Dunlap; Board of Evangelism, John P. Miles; Board of Health and Welfare Ministries, Cagle E. Fair; Board of Missions, James H. Rice; Board of Social Concerns, Louis M. Mulkey; Committee on Credentials, Robert E. L. Bearden; Committee on Arrangement and Expense, Joe R. Phillips, Jr.; Committee on Annual Conference Journals, Roland M. Shelton; Court of Appeals, Alf A. Eason.

ANNUAL CONFERENCE BOARDS

Conference Board of Trustees

Chairman ----- O. W. Hoover, 124 Harrell St., Hot Springs
Secretary ----- Kirvin A. Hale, 1204 S. Washington St., El Dorado
Terms to expire in 1972: George G. Kerr, Kirvin A. Hale, Joe Purcell,
Duval Purkins
Terms to expire in 1973: Joe R. Phillips, Jr., O. W. Hoover, Leroy Autry,
Ed Pace
Terms to expire in 1974: Harold D. Sadler, Harold S. Bailey, H. F. Buhler,
Melvin Chambers

Board of Christian Social Concerns

Chairman ----- Louis M. Mulkey, 802 S. Grand, Stuttgart
Vice Chairman ----- James B. Gannaway, Donaghey Bldg.,
Little Rock
Secretary ----- Robert W. Trieschmann, P.O. Box 156, Nashville
Cabinet Representative ----- Everett M. Vinson
Robert E. L. Bearden, W. Darrel Bone, Doyne E. Graham, Carl V. Mat-
thew, James B. Swaim, Mrs. L. W. Ederington, Mrs. Charles Gardner,
Judge Ted Goldman, Gerald O'Malley, Mrs. Glen Martel, J. L. Patterson,
Thomas Reynolds, Mrs. E. M. Sparling.

Board of Education

Chairman ----- Bryan Stephens, 4000 W. 13th St., Little Rock
Vice Chairman ----- Roland M. Shelton, 1509 Fair Park Blvd.,
Little Rock
Secretary ----- William D. Elliot, 309 S. Main, Monticello
Cabinet Representative ----- Arthur Terry
Fred H. Arnold, Charles G. Ashcraft, Edward W. Harris, George F. Ivey,
John B. Ross, Darrell Van Smith, Rufus F. Sorrells, Therral Wilson, John
S. Workman, Dr. Imon Bruce, Mrs. Hazel Dabney, Winston Faulkner, Dr.
Gerald Fisher, Madge Franklin, Ramey Garland, John Robert Graves, R.
D. Harrison, Col. Claude Haswell, Francis Robinson, Roland M. Shelton,
Denny Smith.

LITTLE ROCK CONFERENCE

Board of Evangelism

Chairman ----- John P. Miles, 113 N. Eighth St., Arkadelphia
 Executive Secretary --- Ralph E. Hale, 841 Quapaw, Hot Springs
 Vice Chairman ----- Carlos E. Martin, P. O. Box 417, Carlisle
 Cabinet Representative ----- Roy I. Bagley

Noel Cross, Ralph Hemund, Thurston Masters, John F. Walker, David B. Wilson, Robert Cox, John Dawson, Dr. Max Denman, Guy Downing, Dr. Clark Stancil, Bill Teeter, Members elected by the Board: Gordon Hartwick, Carlos Martin, O. D. Peters, James Richardson, Clinton F. Ross, Fred Smith, Jack Tingle.

Board of Health and Welfare Ministries

Chairman ----- Cagle E. Fair, 203 E. Walnut, Gurdon
 Vice Chairman ----- Norris Steele, 209 S. Pine, Hope
 Secretary ----- Charles O. Walthall, 8204 Dreher Lane, Little Rock
 Cabinet Representative ----- D. Mouzon Mann

Harold Hansford, Herston Holland, William A. Lea, Edward Matthews, Calvin Mitchell, Norris Steele, Louis W. Ederington, William D. Heddon, Joe T. Thompson, Henry F. Trotter, Jr., Judge John L. Wilson, Tom Ross Young.

Board of The Laity

Chairman ----- S. H. Allman, 201 Pecan, Hot Springs
 Vice Chairman ----- T. A. Prewitt, Sr., Tillar
 Secretary ----- Ted Nichols, Star City

Arkadelphia District:

Lay Leader:

Milton Teague, 515 N. 15, Arkadelphia

Associate Lay Leaders:

Claudie P. Mitchell, 100 Meadowbrook, Hot Springs; Benton Taylor, Sparkman; E. C. Mathis, Okolona; Rolland Bryant, Murfreesboro; Bobby Whisenhunt, Mt. Ida; Armin T. Dressel, Amity; Raymond Hillis, Malvern, Director of Lay Speaking; James B. Walker, 211 Golf Links Rd., Hot Springs; Robert L. McGill, District Director of Methodist Men, Route 1, Box 90, Okolono.

Camden District:

Lay Leader:

Thornton Stewart, 1213 Honeysuckle, Magnolia, Arkansas 71753.

Associate Lay Leaders:

Partee Tuberville, 1730 N. Dudley Rd., Magnolia; Jack Watson, 2416 Dover Ave., Camden; W. A. Geddie, 661 Clifton St., S.W. Camden; Bruce Galloway, P.O. Box 893, Camden; Harold E. Hadden, P.O. Box 511, Lewisville; Frank Thompson, El Dorado; Director of Methodist Men; Don Ghent, P.O. Box 584, Camden; Director of Lay Speaking: Dr. Myron Shofner, 308 N. Jefferson, El Dorado.

Hope District:

Lay Leader:

George Frazier, 100 W. 2nd, Hope.

Associate Lay Leaders:

Judge Ted Goldman, 1301 Forrest Street, Texarkana; E. C. Cobb, Box 307, Ashdown. Richard Carver, Box 86, Mena; Ernest Bolton, Jr., 240 Ozan, Prescott; Herman E. Stavelly, Nashville High School, Nashville; Syd McMath, 411 West C, Hope; Charles J. Porier, 1021 Kirby, Texarkana; Reese Hale, Route 1, Lockesburg; Curtis I. Parsons, 2219 Hazel Street, Texarkana; James W. Manning, DeQueen. District Director of Stewardship: Curtis I. Parsons, 2219 Hazel Street, Texarkana. District Director of Lay Speaking: Judge Ted Goldman, 1301 Forrest Street, Texarkana. District Director of Methodist Men: James W. Manning, DeQueen.

Little Rock District:**Lay Leader:**

James A. Wellons, P.O. Box 3685, Little Rock.

Associate Lay Leaders:

B. F. Allbright, 316 North Schiller, Little Rock; Hal Cochran, 90 N. Mellon, Little Rock; Emmett Daw, 921 N. Cooledge, Little Rock; E. Walter Dixon, Sweet Home; Ernest L. Glover, 2707 Welch, Little Rock. S. Rowe Hill, 2926 Painted Valley Dr., Little Rock. Chairman of Stewardship and Finance: Pratt Rimmel, Boyle Building, Little Rock. Chairman of Lay Leadership Training: Kenneth Johnson, 19 Pine Manor, Little Rock. Chairman of Lay Speaking: R. J. Wimberley, Arkansas Power & Light Company, Little Rock. Chairman for Methodist Men: B. F. Allbright, 316 North Schiller Street, Little Rock.

Monticello District:**Lay Leader:**

Merle Peterson, Dumas.

Associate Lay Leaders:

R. D. Harrison, Dermott; Ralph Stearns, Monticello; Henry Anthony, Lake Village. Richard E. Merideth, Crossett; L. W. Ederington, Warren; Taylor Prewitt, McGehee; Gordon Hartrick, Hamburg; Ted Nichols, Star City; J. C. McGoogin, Crossett.

Pine Bluff District:**Lay Leader:**

John H. Simpson, P. O. Box 389, DeWitt.

Associate Lay Leaders:

Wirt Blankenship, Grady; Dr. Don Hamm, 612 Cherry, Pine Bluff; Leslie E. Helvie, 1320 Laurel, Pine Bluff; H. A. (Bud) Higgs, 2016 West 33rd, Pine Bluff; J. L. Patterson, 509 West 6th, Pine Bluff; J. Dan Clary, P. O. Box 285, Stuttgart; Judge John L. Peterson, DeWitt, Director of Methodist Men: John L. Peterson, 611 West Second, DeWitt. Director of Stewardship: Jerry L. Patterson, 509 West Sixth, Pine Bluff. Director of Leadership Training: Leslie Helvie, 1320 Laurel, Pine Bluff.

Conference Director of Methodist Men: B. F. Allbright

Conference Director of Lay Life and Work: William M. Shepherd

Board of The Ministry

Chairman _____ J. Ralph Hillis, P. O. Box 163, Texarkana
 Vice Chairman _____ R. O. Beck, 1610 S. Prairie, Stuttgart
 Secretary _____ Sam Jones, 109 Broadmoor Dr., Little Rock

LITTLE ROCK CONFERENCE

Registrar ----- Thomas A. Abney, Box 1071, College Heights
 Cabinet Representative ----- George W. Martin
 Joe E. Arnold, F. Gladwin Connell, Horace Grogan, David M. Hankins,
 Jr., Ben G. Hines, O. W. Hoover, Joe Hunter, Donald F. Nolley, J. Robert
 Scott, Arnold M. Simpson.

Board of Missions

Chairman ----- Edward B. Hollenbeck, 200 Market St., Benton
 Vice Chairman ---- Ferris W. Norton, Jr., P. O. Box 174, Crossett
 Secretary ----- Robert A. Regnier, 2305 W. 39th St., Pine Bluff
 Conference Missionary Secretary -- Alvin C. Murray, 201 S. Hill,
 El Dorado
 Extension Secretary ---- George Tanner, 2807 Cherokee, Camden
 Cabinet Representative ----- C. Ray Hozendorf
 Virgil Bell, Robert A. Boyd Clanton, Albert Elder, Palmer Garner, Win-
 ston Hudnall, Joe R. Phillips, Jr., Robert M. Van Hook II, W. A. Geddie,
 Vernon Hook, Dr. Wayne Lazenby, W. Hal Norwood, Jr., Luke Quinn,
 James H. Rice, Jr., Mrs. Herbert Stephens, Mrs. Alvin Stone, Jim Terry.

Board of Pensions

Chairman ----- George G. Meyer, 210 E. Shields St., Warren
 Vice Chairman ----- E. B. Matkin, Jr., 612 Beckwood Rd.,
 Little Rock
 Secretary ----- Osborne E. White, 1109 Jansen, Mena
 Cabinet Representative ----- C. Ray Hozendorf
 Terms to expire in 1972: Alfred DeBlack, B. T. Fooks, George G. Meyer,
 Merle Peterson, William A. Stewart, Osborne E. White, Aubrey
 Williams.
 Terms to expire in 1976: LeRoy Beasley, John W. Lindsay, W. L. Little,
 E. B. Matkin, Jr., Howard L. Williams.

COMMISSIONS**Commission on Archives and History**

Chairman ----- Harold D. Sadler, 224 N. E. Fourth St., England
 Secretary-Treasurer -- Michael R. Clayton, P. O. Box 152, Lonoke
 Cabinet Representative ----- D. Mouzon Mann
 Robert E. L. Bearden, William D. Elliot, Ralph E. Hale, James E. Major,
 Boyd W. Johnson, Fred Smith, William A. Stewart, Advisory: S. T.
 Baugh, Leland Clegg, Kenneth L. Spore, Fred R. Harrison.

Joint Commission on Arkansas Methodist and Louisiana Methodist

Noel Cross, Leslie Helvie, J. Ralph Hillis, George G. Kerr, E. Vernon
 Markham, Harold D. Sadler, James M. Tennyson, and Everett M. Vinson,
 Cabinet Representative.

Commission on Enlistment for Church Vocations

Conference Youth Director, Director of the Program Council, Chairman
 of the Board of the Ministry, Representatives of the Board of Christian
 Social Concerns, Education, Evangelism, Health and Welfare Ministries,
 Laity, and Missions. Representatives of the Women's Society of Christian
 Service, the Conference UMYF and Campus Ministry.

Commission on Ecumenical Affairs

Chairman ---- Robert E. L. Bearden, 723 Center St., Little Rock
 Vice Chairman ----- Thomas P. Williams, Jr., 921 Mellon St.,
 Little Rock

Cabinet Representative ----- George W. Martin
 Louis L. Averitt, Earl Chaddick, Maurice Dunn, J. Ralph Hillis, George F. Ivey, Edward Matthews, Howard McWhorter, Alvin C. Murray, Bill Teeter, Royce Weisenberger, Harold Wilson.

Commission on Episcopal Residence

Richard C. Butler, Jr., James Sidney Hall, Joe T. Thompson, and the Superintendent of the Little Rock District.

Commission on Minimum Salary

Chairman ----- Robert L. Riggin, Rt. 7, Box 755, Pine Bluff
 Secretary ----- J. Dan Clay, Stuttgart
 Cabinet Representative ----- Arthur Terry
 Carl E. Beard, Hugh Davidson, Rayford L. Diffie, L. Gary Goldman, Garnier R. Puryear, Jr., H. O. Richardson, Connie Robbins, Ed Matthews, James Shaddox, Clyde N. Swift, Homer Toler.

Commission on World Service and Finance

Chairman ----- J. Edward Dunlap, 1601 Louisiana, Little Rock
 Vice Chairman ----- Edwin B. Dodson, 550 Palisade, Camden
 Secretary ----- Gerald Fincher, 265 S. Second, Prescott
 Cabinet Representative ----- Roy I. Bagley
 James B. Argue, W. E. Ayres, Ernest Butler, Harold Cabe, Oliver Clegg, Carl C. Hall, Evert Twyford, Joseph E. Taylor.

Commission on Worship

Chairman ----- Carr Dee Racop, Jr., P. O. Box 495, Ashdown
 Vice Chairman ----- Richard C. Butler, Jr., 405 E. 10th St., Little Rock
 Secretary ----- John O. Alston, P. O. Box 43, Smackover
 Cabinet Representative ----- George W. Martin
 Allen Bonsall, W. B. Buckholtz, Michael R. Clayton, James Dunlap, Eugene Kuyper, Richard Moseley.

ANNUAL COMMITTEES

District Committees on Church Buildings and Location

Arkadelphia: Cagle E. Fair, O. W. Hoover, George F. Ivey, Thomas J. Nation.

Camden: Alvin C. Murray, H. O. Richardson, George A. Tanner, W. A. Geddie, Thornton Stewart, Frank Thompson.

Hope: Osborne E. White, J. Ralph Hillis, Winston H. Hudnall, Gerald K. Fincher, Syd McMath, Jim Manning, Bill Wray.

Little Rock: Robert E. L. Bearden, J. Edward Dunlap, Edward B. Hollenbeck, Richard C. Butler, Luke Quinn, Price Roark.

Monticello: Earl Baxter, Bruin Campbell, J. C. McGoogin, Palmer Garner, Noel Cross, Arnold Simpson.

Pine Bluff: Sidney L. Good, Carl Graves, James Bennett, John W. Lindsay, Thurston Master, Louis M. Mulkey.

Committee on Courtesies

George F. Ivey, Chairman, James B. Argue, Joseph E. Taylor.

Committee on District Conference Journals

W. Darrel Bone, Harold W. Brent, C. Everette Patton, John W. Rushing.

LITTLE ROCK CONFERENCE

Committee on Insurance

Sidney Good, Chairman, Richard C. Butler, George F. Ivey, Richard P. Merideth, Bryan Stephens, and Arthur Terry, Cabinet Representative.

Committee on Investigation

Joe R. Phillips, Jr., Chairman, R. O. Beck, N. Lee Cate, Edward B. Hollenbeck, Osborne White; Reserve: Joe E. Arnold, Palmer Garner, Kirvin Hale, Everette Patton, Norris Steele.

Joint Committee on Disability

Chairman ----- George Sam Jones, 109 Broadmoor, Little Rock
 Secretary ----- John W. Lindsay, P. O. Box 8003, Pine Bluff
 Alfred DeBlack, J. Ralph Hillis, C. Ray Hozendorf, Cabinet Representative.

Committee on Memoirs

Chairman ----- Carr Dee Racop, P. O. Box 495, Ashdown
 Secretary ----- James Shaddox, P. O. Box 98, Altheimer
 Horace M. Grogan, Kirvin A. Hale.

District Committees on the Ministry

Arkadelphia: Fred H. Arnold, Ralph E. Hale, David M. Hankins, Jr., George F. Ivey, John P. Miles.

Camden: Edwin B. Dodson, Don F. Nolley, Darrell Van Smith, F. Gladwin Connell, Howard L. Williams, John O. Alston.

Hope: D. Mouzon Mann, Robert W. Trieschmann, Norris Steele, J. Ralph Hillis, Gerald K. Fincher, Osborne E. White.

Little Rock: James B. Argue, Edward W. Harris, Ben G. Hines, Joe R. Phillips, Jr., Joseph E. Taylor, George Sam Jones.

Monticello: William D. Elliot, Rufus Sorrells, George G. Meyer, Ferris W. Norton, Jr., Arnold Simpson.

Pine Bluff: John Walker, Robert O. Beck, Robert A. Regnier, John W. Lindsay, James Shaddox, Ed Matthews.

Committee on Minutes

Cagle E. Fair, John B. Ross, Charles Walthall

Committee on Public Worship

The Bishop and pastors of host churches.

Committee on Resolutions

Edwin B. Dodson, Carr Dee Racop, Howard S. Ritchie.

Representatives to the Arkansas Council of Churches

George W. Martin, C. Ray Hozendorf, Roy I. Bagley, D. Mouzon Mann, Joe R. Phillips, Jr., Everett M. Vinson, Arthur Terry, J. Robert Scott, Robert E. L. Bearden, James E. Major, James B. Argue, Everett Vinson, George F. Ivey, Alvin C. Murray, J. Ralph Hillis, Edward B. Hollenbeck, Edward Matthews, J. Edward Dunlap.

Program Council

The Bishop, the District Superintendents, the Chairmen and Executive Officers of the following boards, commissions and committees: Christian Social Concerns, Deaconesses, Education, Evangelism, Health and Welfare Ministries, Laity, Ministry, Missions, Pensions, Trustees of the Annual Conference, Archives and History, Ecumenical Affairs, Enlist-

ment for Church Occupations, Minimum Salary, World Service and Finance (Chairman and Secretary without vote), and Worship.

The Conference Secretary, Conference Treasurer (without vote), Two representatives of Conference Youth organization (President and one representative chosen by Youth Council), President and Chairman of Program Area on Missionary Personnel of Conference Women's Society of Christian Service, the Conference Lay Leader, one layman from each district named by the cabinet, additional members of the Annual Conference made up of one clerical and one lay member from each district named by the District Superintendent, Conference Secretary of Evangelism, Conference Missionary Secretary, President of the Methodist Foundation, Conference Director of Education, Salaried and volunteer Annual Conference and Area Staff (without vote), the Editor of the Arkansas Methodist, President of Hendrix College, Superintendent of the Methodist Children's Home, the Program Council Director (without vote), and the Program Council Associate Directors (without vote).

Board of Managers, Arkansas Pastors' School

Ralph E. Hale, Bryan Stephens, Alf A. Eason, Edward B. Hollenbeck, J. Ralph Hillis, Chairman of the Cabinet.

TRUSTEES OF INSTITUTIONS

Hendrix College

Chairman _____ H. F. Trotter, Pine Bluff
Vice Chairman _____ Edward Lester, Little Rock
Secretary and Treasurer _____ Burvin C. Alread, Conway

Ex-Officio Trustees

Dr. Roy B. Shilling, Jr. _____ Bishop Paul V. Galloway
Harold O. Eggensperger _____ Alf A. Eason

North Arkansas Conference

Jim Beal _____ 1974 Joel Cooper _____ 1974
Ben F. Jordon _____ 1975 John A. Bayliss _____ 1977
Clint D. Burleson _____ 1973

Little Rock Conference

George W. Martin _____ 1974 J. Ralph Hillis _____ 1975
John W. Lindsay _____ 1976 Alvin C. Murray _____ 1976
Robert E. L. Bearden _____ 1973

Trustees at large

Terms to expire 1972: George Wells, Wallace Townsend, Everett Fulgham, Ruth Veasey.

Terms to expire 1973: H. F. Buhler, George E. Pike.

Terms to expire 1974: Graham Hall.

Terms to expire 1975: E. J. Butler, Duval L. Purkins, H. F. Trotter, R. Percy Goyne.

Terms to expire in 1976: Don H. Flanders, Edward Lester, Eleanor H. Bailey, Willis Holmes.

Terms to expire in 1977: Henry H. Henley.

Life Trustees

B. T. Fooks, Arthur Terry, Fred R. Harrison, Alton B. Raney, J. T. Thompson.

THE METHODIST FOUNDATION OF ARKANSAS

President ----- Alton B. Raney
 Vice President ----- M. D. Deneke
 Secretary ----- Ben F. Jordan
 Treasurer ----- Richard C. Butler
 Attorney ----- Phillip E. Dixon

Terms to expire in 1972: Frank Thompson, Joe R. Phillips, Jr., Richard C. Butler, Wiley H. Robbins, John McCormack, E. M. Regenold, Sr., John Cooper, William D. Leavitt.

Terms to expire in 1973: Tom Pugh, Alton B. Raney, Wayne Lazenby, M. D. Deneke, R. A. Nelson, Harold Wardlaw, Ben F. Jordan, James T. Gooch.

Terms to expire in 1971: (Their successors were not elected, they are therefore continued in office) Oliver Clegg, George Peck, Carl C. Hall, John MacSmith, Mack C. Qualls, I. N. Barnett.

Ex-officio (permanent): **With vote**, Bishop Paul V. Galloway; Director, Program Council, North Arkansas Conference; Director, Program Council, Little Rock Conference; Superintendent, Little Rock District; Superintendent, Conway District. **Without vote**, Chairman, Commission on World Service and Finance, North Arkansas Conference; Chairman, Commission on World Service and Finance, Little Rock Conference.

Methodist Children's Home

Terms to expire in 1972: Joe T. Thompson, Dick Sturgis, Arthur Terry, Alvin C. Murray, Ralph McDonald, Howard Johnson, Ben F. Jordan, Joel A. Cooper.

Terms to expire in 1973: L. E. Tennyson, H. F. Buhler, George F. Ivey, C. Ray Hozendorf, Henry Rainwater, John Jacobs, Harold Spence, W. Henry Goodloe.

Terms to expire in 1974: Harold Sadler, Richard J. Pierce, Jr., R. B. Newcome, Homer H. Fulbright, James R. Chandler, Earl Hughes, Wiley Robbins.

Trustees at large: Elected for one year — Charles T. Meyer, Jr., Mrs. Ruth Veasey, R. R. Brown, Jr., E. Clay Bumpers, Mrs. Vance Thompson.

New Methodist Headquarters

Terms to expire in 1972: B. T. Fooks, Carl C. Hall, James S. Hall.

Terms to expire in 1973: Arthur Terry, Joe R. Phillips, Jr.

Terms to expire in 1974: Carl F. Welch, Harold Cabe, Richard C. Butler.

St. Paul School of Theology

Trustee: R. O. Beck

Lydia Patterson Institute

Mrs. Edgar F. Dixon, Joseph E. Taylor.

Camp Tanako

Chairman ----- Cecil Cupp, Jr., Arkansas Bank and Trust Co.,
 Hot Springs

Vice Chairman ----- Dr. Wayne Lazenby, Dumas, Ark.

Agent and Secretary ----- Joe E. Arnold, 715 Center Street,
 Little Rock

Terms to expire in 1972: Paul R. Fair, J. Gordon Wilson, J. M. Spicer, Kenneth L. Spore.

Terms to expire in 1973: T. A. Prewitt, R. O. Beck, F. Gladwin Connell.

Terms to expire in 1974: Cecil Cupp, Jr., Dr. Wayne Lazenby, Darrell Smith.

Ex-Officio: Bishop Paul V. Galloway, S. H. Allman, Mrs. E. T. Davenport, Ralph E. Hale, Alf A. Eason, Bryan Stephens, Joe Arnold, Youth Representative.

Southern Methodist University

Fred R. Harrison, B. T. Fooks.

Western Methodist Assembly

B. T. Fooks, C. Ray Hozendorf.

WOMEN'S SOCIETY OF CHRISTIAN SERVICE

Officers 1970-71

President ----- Mrs. E. T. Davenport
6624 Longwood Road, Little Rock, Ark. 72207

Honorary Vice President ----- Mrs. Paul V. Galloway
3909 S. Lookout, Little Rock 72205

Vice President ----- Mrs. D. E. McCoy
100 S. Rose, Sheridan 72150

Secretary ----- Mrs. Winston J. Deane
3108 Taft, Pine Bluff 71601

Treasurer ----- Mrs. Hubert Blakley
219 West North Street, Benton 72015

Chairmen of Program Areas:

Missionary Education ----- Mrs. John D. Christian
101 Shamrock Dr., Little Rock 72205

Christian Social Relations ----- Mrs. Charles McNamara
1411 Evans St., Arkadelphia 71923

Spiritual Growth ----- Mrs. Fred L. Arnold
411 Puryear, Dumas 71639

Secretary of Program Materials ----- Mrs. J. H. McLarty
306 Linwood Ct., Little Rock 72205

Chairman, Wesleyan Service Guild ----- Mrs. Coy Icenhower
1914 Dudley St., Texarkana 75501

Chairman of Nominations ----- Mrs. C. Ray Hozendorf
205 S. Ridge Rd., Little Rock 72207

General Board of Missions and
the Women's Division ----- Mrs. Edgar Dixon
#1 Sun Valley, Little Rock 72205

CONFERENCE DIRECTORY

(All addresses in Arkansas, unless otherwise noted.)

Retired Ministers

NAME	ADDRESS	APPOINTMENT
Arnold, Fred L. -----	411 Puryear, Dumas 71639 -----	Watson
Ault, H. A. F. -----	923 Edwards Street, Malvern 72104	
*Baker, Clem -----	P. O. Box 421, Clovis, N.M. 88101	
Baugh, S. T. -----	P. O. Box 7152, Little Rock 72205	
Beasley, Robert S. -----	115 Liberty St., Hot Springs 71901	
*Bolin, H. O. -----	5201 Talley Road, Little Rock 72204 -----	Mt. Pleasant
Bone, W. T. -----	201 Clinton, Arkadelphia 71923	
Bridenthal, Irl -----	5301 Locust, North Little Rock 72116	
Brown, William E. -----	1714 West 31st, Pine Bluff 71601	
Buddin, Francis A. -----	1711 Beech St., Texarkana 75501	
Burks, Willard R. -----	1501 Edgewood, Hope 71801 -----	Associate, Springhill Ct.
Cade, C. D. -----	1510 Walnut Street, Arkadelphia 71923	
Carraway, A. C. -----	P. O. Box 284, Magnolia 71753	
Chalfant, Vernon -----	325 Main, Augusta 72006	
Clegg, Leland -----	1202 Hazel Drive, Magnolia 71753 -----	Emerson
*Criswell, J. L. -----	402 Dudley Road, Lexington, Kentucky 40502	
Darrow, Roland -----	715 Skyline Drive, North Little Rock 72116	
Farr, R. E. -----	Mountainaire, Box 1199, Hot Springs 71901 -----	Oaklawn (Pastor Emeritus)
Galloway, E. D. -----	Route 3, Box 260, Little Rock 72207	
*Goode, Kenneth M. -----	Foreman 71836	
*Hamilton, A. W. -----	P. O. Box 165, Murfreesboro 71958	
Hamilton, J. M. -----	1056 Clinton, Arkadelphia 71923	
Harrison, Fred R. -----	23 Pine Drive, Malvern 72104 -----	Shorewood Hills Ct.
Hart, W. Neill -----	5 Beckwood, Little Rock 72205 -----	Pride Valley
Holmes, O. E. -----	439 S. Gaffert St., Monticello 71655	
*Hoover, John L. -----	3805 Lakeshore Drive, North Little Rock 72116	
Jinske, H. W. -----	1848 Hobson, Hot Springs 71901	
*McNeal, T. T. -----	623 Main, Paragould 72450	
*Mann, Sidney B. -----	P. O. Box 42, Norphlet 71759	
*Miller, Marion W. -----	1005 Amanda Street, SW, Camden 71701 -----	Westside
*Montgomery, J. D. -----	609 S. Hervey, Hope 71801	
Moore, Robert B., Sr. -----	2619 Montreal Drive, Little Rock 72202	
*Pixley, Giles B. -----	P. O. Box 628, Vivian, Louisiana 71082	
*Rogers, Alva C. -----	1711 E. Eighth, Pine Bluff 71601	
*Rogers, Joseph D. -----	222 Egan, Shreveport, Louisiana 71101	
Rowe, Doyle T. -----	P. O. Box 503, Cabot 72023	
*Roy, Claude R. -----	1728 East 21st St., Little Rock 72202	
Rule, E. Clifton -----	3517 Cherry Street, Pine Bluff 71601	
Scott, M. E. -----	Rt. 4, Box 285C, Malvern 72104 -----	Carthage Ct.
Sewell, James Ralph -----	P. O. Box 65, Parkdale 71661	
*Simpson, James A. -----	Route 2, Mena 71953	
Spore, Kenneth L. -----	801 Carton Drive, Bentonville 72712	
Steel, Marshall T. -----	Route 2, Box 377, Hot Springs 71901	
Teague, Otto W. -----	Route 3, Box 262, Little Rock 72205	
*Walsh, R. C. -----	423 West 15th St., Arkadelphia 71923	
*Warren, George W. -----	507 Beene Street, Magnolia 71753	
Williams, Curtis -----	412 Hyten, Benton 72015	
Workman, James W. -----	Kirkholm, Route 1, Box 305, Scott 72142 -----	Chaplain Veterans' Administration Hospital

Retired Associate Members

Clark, Claude -----	Almyra 72003
McCauley, Dewey L. -----	P. O. Box 396, Junction City 71749

Retired Lay Ministers

Alston, P. D.	-----317 Rock Island Avenue, El Dorado 71730	
Bolding, John I.	-----907 Haynie, El Dorado 71730	
*Crain, R. M.	-----209 Charlotte Road, Camden 71701	Liberty-Louann
*Crow, W. W.	-----RFD, Lockesburg 71846	
Harbeson, DeWitt	-----Route 2, Dierks 71833	Associate, Hatfield Circuit
*Johnson, W. R.	-----3155 Cortez Drive, Fort Worth, Texas 76116	
*Lawrence, C. Elon	-----P. O. Box 83, Hatfield 71945	Hatfield Circuit
*Messer, Charles E.	-----RFD 1, Horatio 71842	

* Indicates did not register attendance at Annual Conference

Onstead, W. C. ----- Route 5, Box 14, Malvern 72104 ----- Associate,
St. Paul Parish
*Rose, M. T. ----- Allene 71820
*Small, Walter I. ----- 2451 N. Richey, Tucson, Arizona 85716
*Townsend, George ----- Dierks 71833

Effective Ministers

*Abney, Thomas A. ----- Box 1071, College Heights 71655 ----- Director,
Wesley Foundation and Wilmar Circuit
*Alston, John O. ----- ~~P. O. Box 43, Smackover 71763~~ ~~P. Box 418~~ Smackover *DeQueen 71832*
*Argue, James B. ----- Woodlawn and Monroe, Little Rock 72205 ----- Pulaski Heights
*Arnold, Fred H. ----- 2102 Seventh Street, Hot Springs 71901 ----- Oaklawn
*Arnold, Joe E. ----- 715 Center St., Suite 202, Little Rock 72201 ----- Associate
Director, Program Council
Ashcraft, Charles G. ----- 1525 Reedwood, Malvern 72104 ----- First Church
Averitt, Louis L. ----- Box 74, Rison 71665 ----- Rison
Bagley, Roy I. ----- 484 Elaine Avenue, S.W., Camden 71701 ----- District
Superintendent
Bailey, G. C. ----- P. O. Box 85, Chidester 71726 ----- Chidester Circuit
Bailey, Harold S. ----- P. O. Box 126, Mt. Ida 71957 ----- Mt. Ida-Oden
Barron, Claude E. ----- 116 S. Dickson Dr., Hot Springs 71901 ----- Gardner-
New Salem
Barron, W. W. ----- Rt. 1, Box 566, Texarkana 75501 ----- Few Memorial
Beard, Carl E. ----- 401 Kirby, Texarkana 75501 ----- College Hill-Garland
Bearden, Robert E. L. ----- 723 Center St., Little Rock 72201 ----- First Church
*Beck, Robert O. ----- 1610 S. Prairie, Stuttgart 72160 ----- First Church
Bell, Virgil ----- P. O. Box 149, Hamburg 71646 ----- Hamburg
Bonds, Herman G. ----- P. O. Box 15, Portland 71663 ----- Portland-Wilmot
Bone, W. Darrell ----- 2313 S. Maple, Little Rock 72204 ----- Henderson
*Bonsall, Allen B. ----- Box 1290, Southern State College,
Magnolia 71753 ----- Associate, First Church
and Director Wesley Foundation
Brent, Harold W. ----- P. O. Box 411, Murfreesboro 71958 ----- Murfreesboro
*Brown, Winslow ----- HQ 35th Artillery Gp. 7th Corps, APO
New York, N.Y. 09139 ----- Chaplain
Cate, N. Lee ----- Mt. Sequoyah Assembly,
Fayetteville 72701 ----- Superintendent
Claiborne, Dorothy M. ----- Hermitage 71647 ----- Hermitage Circuit
Clanton, Robert A. B. ----- P. O. Box 73, Leola 72084 ----- Leola
Clayton, Michael R. ----- P. O. Box 152, Lonoke 72086 ----- Lonoke
*Connell, F. Gladwin ----- 1012 S. Magnolia St., El Dorado 71730 ----- St. Paul
*Cox, Billy Howard ----- 1614 Ben Lomond Dr., Glendale,
California 91202 ----- Chaplain, U.S. Army
Cross, Noel ----- 201 W. Peddicord, Dermott 71631 ----- Dermott
*Davis, Jeff E. ----- 3902 Air Base Wing (BCH)
Offutt AFB, Omaha, Nebraska 68113 ----- Chaplain,
U.S. Air Force
*Dean, Gerald C. ----- 14501 Darbydale Avenue, Woodbridge,
Virginia 22191 ----- Guidance Counselor
DeBlack, Alfred ----- 42 Broadmoor Dr., Little Rock 72204 ----- St. Luke
Diffie, Dale L. ----- P. O. Box 37, Taylor 71861 ----- Taylor-New Era
Diffie, Rayford L. ----- 5900 W. 56th St., Little Rock 72204 ----- Geyer Springs
Dill, John T. ----- 2223 Durwood Rd., Little Rock 72207 ----- Associate, St. Paul
Dodson, Edwin B. ----- 550 Palisade, Camden 71701 ----- First Church
Dunlap, J. Edward ----- 1601 Louisiana St., Little Rock 72206 ----- Winfield
Eason, Alf A. ----- 715 Center St., Suite 202, Little Rock 72201 ----- Director,
Program Council
*Efird, Ernest Eugene ----- 2615 Flakewood, Little Rock 72207 ----- Director,
Arkansas Release Guidance Foundation
Elder, Albert M. ----- P. O. Box 61, Sparkman 71763 ----- Sparkman
*Elder, William M. ----- ----- Missionary
Elliott, William D. ----- 309 S. Main, Monticello 71655 ----- Monticello
Fair, Cagle E. ----- ~~208 E. Walnut, Gurdon 71743~~ ~~201 W. Peddicord~~ Gurdon
Fincher, Gerald K. ----- 265 W. Second St., N., Prescott 71857 ----- Prescott
*Garner, Palmer ----- P. O. Box 467, McGehee 71654 ----- First Church
Gentry, William C. ----- 1631 Walnut, Arkadelphia 71923 ----- Faculty, Henderson
State College
*Goldman, L. Gary ----- *1915 Mitchell, Texarkana 75501*
207 Barton, Little Rock 72205 ----- Capitol View
Graham, Doynce E. ----- 1750 Omega Ave., S.W., Camden 71701 ----- Timothy
Grogan, Horace M. ----- 1101 Mason, Benton 72015 ----- Parkview

* Indicates did not register attendance at Annual Conference

Hale, Kirvin A.	1204 S. Washington, El Dorado 71730	Vantrease
Hale, Ralph Edwin	841 Quapaw, Hot Springs 71901	Grand Avenue
Hamm, J. Frank	P. O. Box 146, Waldo 71770	Waldo-Willisville
Hankins, David M. Jr.	1922 Walnut St., Arkadelphia 71923	Wesley Foundation
Hansford, Harold Dean	P. O. Box 366, Grady 71644	Grady-Trinity
Harris, Edward W.	16 Lyric Lane, Little Rock 72205	Asbury
Haustein, Fred H.	Rt. 2, Box 180A, Magnolia 71753	Marysville
Hemund, Ralph	Amity 71921	Amity
*Hilliard, Frank V.	The Ecumenical Institute, 3444 Congress Parkway, Chicago, Illinois 60624	Faculty
Hillis, J. Ralph	P. O. Box 163, Texarkana 75501	First Church
Hilton, Gerald K.	Post Chapel, Fort Story, Virginia 23459	Chaplain, U.S. Army
*Hines, Ben G.	P. O. Box 63, Mabelvale 72103	Mabelvale
*Holland, Herston	P. O. Box 12, Hazen 72064	Hazen-DeVails Bluff
*Hollenbeck, Edward B.	200 N. Market St., Benton 72015	First Church
Hoover, O. W.	124 Harrell St., Hot Springs 71901	Pullman Heights-Fountain Lake
*Hozendorf, C. Ray	715 Center St., Suite 201, Little Rock 72201	District Superintendent
*Hudnall, Winston H.	7 Arnold Drive, Texarkana 75501	Fairview
Hunter, Joe W.	P. O. Box 608, Lewisville 71845	Lewisville-Buckner
*Ivey, George F.	1100 Central, Hot Springs 71901	First Church
Johnson, Robert W.	101 Parson, Stamps 71860	Stamps
Jones, George Sam	109 Broadmoor Dr., Little Rock 72204	Director, Wesley Foundation
*Keith, J. Edwin	2002 S. Fillmore, Little Rock 72204	Superintendent, Methodist Children's Home
*Kerr, George G.	1011 McAlmont, Little Rock 72202	Hunter Memorial
*Lau, Donald	Rt. 1, Box 70, Magnolia 71753	Faculty, Southern State College
Lea, William A.	300 Church Dr., Pine Bluff 71601	Whitehall-Redfield
*Lindsay, John W.	P. O. 8003, Pine Bluff 71601	First Church
*Major, James E.	Hendrix College, Conway 72032	Vice President
*Mann, D. Mouzon	200 N. Pine St., Hope 71801	District Superintendent
Martin, Carlos	P.O. Box 417, Carlisle 72024	Carlisle
*Martin, George W.	803 Cupp Drive, Arkadelphia 71923	District Superintendent
Mashburn, Charlie V.	513 Fairview St., Malvern 72104	Keith-Butterfield
*Masters, Thurston	P. O. Box 527, DeWitt 72042	DeWitt
Matthew, Carl V.	601 Dakota, Pine Bluff 71601	Carr Memorial
*Matthews, Edward	1500 Olive, Pine Bluff 71601	Lakeside
Meyer, George G.	210 E. Shields, Warren 71671	First Church
Miles, John P.	113 N. Eighth St., Arkadelphia 71923	First Church
Mitchell, Calvin D.	P. O. Box 178, Star City 71667	Star City-Gould
Monroe, Curtis E.	Rt. 1, Box 60, Bauxite 72011	Sardis-Bethel
*Moore, Robert L.	1334 Hyde Park Blvd., Apt. 2, Chicago, Illinois 60615	Student, University of Chicago
*Moore, Withers M.	578 John Paul Jones, Millington, Tennessee 38054	Chaplain, U.S. Navy
Mulkey, Louis M.	802 S. Grand Avenue, Stuttgart 72160	Grand Avenue
Murray, Alvin C.	201 South Hill, El Dorado 71730	First Church
Nation, Thomas J.	1508 Porter, Malvern 72104	St. Paul Parish
*Nicholson, Rodney W.	5613 Winston St., Dallas, Texas 75206	Student
Nolley, Donald F.	409 N. Jackson, Magnolia 71753	Asbury
*Norton, Ferris W., Jr.	P. O. Box 738, Crossett 71635	First Church
*Outlaw, William E. Jr.	Marine Air Control Group - 18 1st Marine Aircraft Wing Fleet Marine Force, Pacific FPO San Francisco, California 96602	Chaplain, U.S. Navy
Patton, C. Everette	P. O. Box 8, Sherrill 72152	Sherrill-Tomberlin
*Perry, Loyd A.	P. O. Box 223, Almyra 72003	Almyra-DeLuce
Peters, O. D.	Woodlawn at Monroe, Little Rock 72205	Associate, Pulaski Heights
Phillips, Joe R., Jr.	P. O. Box 5417, Little Rock 72205	St. James
*Price, Robert E.	Graduate School of Religion, Duke University, Durham, N.C. 27706	Student
Prothro, David F.	143 Green St., Camden 71701	Associate, First Church
Racop, Carr Dee, Jr.	P. O. Box 495, Ashdown 71822	Ashdown
*Regnier, Robert	3010 Hazel, Pine Bluff 71601	Wesley

* Indicates did not register attendance at Annual Conference

Richardson, Howell O.	P. O. Box 161, Bearden 71720	Bearden
Richardson, James F.	P. O. Box 145, Gillett 72055	Gillett-Campshed
Riggin, Robert L.	Rt. 7, Box 755, Pine Bluff 71601	Good Faith-Sulphur Springs
Ritchie, Howard S.	Woodlawn at Monroe, Little Rock 72205	Associate, Pulaski Heights
Robbins, Connie A.	Rt. 1, Box 93, Hope 71801	Springhill Circuit
Robken, James E.	P. O. Box 28, Norphlet 71759	Norphlet-Calion
Ross, John Bennett	P. O. Box 205, Stephens 71764	Stephens
Rushing, John W.	P. O. Box 7, Blevins 71825	Blevins
Ruth, Bennie G.	P. O. Box 498, Des Arc 72040	Des Arc
Sadler, Harold D.	224 N.E. 4th St., England 72046	England
Scott, James Robert	2223 Durwood Rd., Little Rock 72207	St. Paul
Shaddox, James	P. O. Box 98, Altheimer 72004	Altheimer-Wabbaseka
*Shafer, John W.	University of Kentucky Medical Center Lexington, Kentucky 40506	Student
*Simpson, Arnold	230 Court St., Dumas 71639	Dumas
Smith, Darrel Van	P. O. Box 658, Camden 71701	St. Mark
Sorrells, Rufus	4th and Spring St., Fordyce 71742	Fordyce
Steele, Norris	209 S. Pine, Hope 71801	Hope
Stephens, Bryan	4000 W. 13th, Little Rock 72204	Highland
Stewart, William A.	2404 S. Tyler, Little Rock 72204	Oak Forest
Swain, James B.	Rt. 1, Box 30, El Dorado 71730	Parkers Chapel
Swift, Clyde N.	P. O. Box 192, Lake Village 71653	Lake Village-Montrose
Tanner, George A.	2807 Cherokee St., Camden 71701	Fairview
*Taylor, Joseph E.	6 Evergreen, Little Rock 72207	Trinity
Terry, Arthur	1 Longmeadow, Pine Bluff 71601	District Superintendent
Trieschmann, Robt. W.	309 N. Main, Nashville 71852	Nashville
*Van Hook, Robt. M. II	P. O. Box 126, Bryant 72022 <i>2313 S. Maple, Little Rock 72204</i>	Bryant
*VanLandingham, R. V.	4962 B Avenue (C) Great Falls, Montana 59405	Chaplain, U.S. Air Force
*Vinson, Everett M.	436 S. Main, Monticello 71655	District Superintendent
Walker, John F., Jr.	1918 West 11th St., Pine Bluff 71601	Hawley
Wallace, Rodney C.	COMDESRON 36, FPO New York, New York 09501	Chaplain, U.S. Navy
*Walthall, Charles O.	8204 Dreher Lane, Little Rock 72206	St. Andrew
*Webb, Maurice	723 Center, Little Rock 72201	Associate, First Church
*Westphal, Leonard H.	P. O. Box 266, Butler, Missouri 64730	Supernumerary
White, Osborne E.	1109 Janssen, Mena 71953	Mena
Williams, Don R.	Ft. 1, Box 938, Benton 72015	Salem-Congo
*Williams, Howard L.	305 W. Main, Magnolia 71753	First Church
*Wilson, David B.	P. O. Box 488, DeQueen 71832 <i>315 N. Main, Nashville 71852</i>	DeQueen
Wilson, Harold	P. O. Box 149, Eudora 71640	Eudora-Parkdale
*Wilson, Jack A.	P. O. Box 357, Sheridan 72150	Sheridan
*Wilson, Therral E.	32 School St., Pine Bluff 71601	St. Luke-Center Grove
Workman, John S.	9820 West Markham, Little Rock 72205	Markham
Yarbrough, Jerry K.	Pea Ridge 72751	Student
*Zinn, Grover A., Jr.	Oberlin College, Oberlin, Ohio 44074	Professor

Ministers on Trial

Albright, Sam L.	Perkins School of Theology, SMU, Dallas, Texas 75222	Student
Eason, William Alfred	517 Chickadee, Little Rock 72205	Student
*Eubanks, Don	Perkins School of Theology, SMU Dallas, Texas 75222	Student
George, Daniel E.	P. O. Box 175, Mineral Springs 71851	Mineral Springs
*Irvin, William Robert	Star Route, Stuttgart 72160	Bayou Meto-Lodges Corner
*Kinard, Kenneth W.	312 Moore Hall, SMU, Dallas, Texas 75222	Student
Mann, Ralph S.	1000 W. Seventh St., El Dorado 71730	Associate, First Church
Pearce, Larry W.	3614 Meadow Dr., Nashville, Tenn. 37215	Student
Robertson, Robert W.	7421 Fairways Dr., Little Rock 72204	Western Hills
Rogers, Harold G.	Rt. 2, Box 95, Arkadelphia 71923	Dalark Circuit
Smith, Claire Elaine	312 Martin Hall, SMU, Dallas Texas 75222	Student

* Indicates did not register attendance at Annual Conference

LITTLE ROCK CONFERENCE

*Springer, William B. -- Candler School of Theology, Emory University, Atlanta, Georgia ----- Student
 Velchoff, Michael Ames -- 314 Martin Hall, Perkins School of Theology SMU, Dallas, Texas 75222 ----- Student

Associate Members

Bean, Bruce H. ----- P. O. Box 117, Dierks 71833 ----- Dierks Parish
 Caldwell, Dorsie T. ----- Rt. 7, Box 762, Texarkana 75501 ----- Rondo Circuit
 Callicott, J. R. ----- Lockesburg 71846 ----- Lockesburg
 Davis, S. Eugene ----- 2300 Sylvia, Arkadelphia 71923 ----- St. Andrews-Hollywood
 Ekberg, Robert ----- Rt. 3, Box 216 C, Camden 71701 ----- Harmony Grove-Lakeside
 Ford, James ----- P. O. Box 477, Hampton 71744 ----- Hampton-Harrell
 Green, Veo E. ----- Rt. 1, Box 279, El Dorado 71730 ----- Dumas-Lisbon
 Jackson, Robert H. ----- P. O. Box 246, Huttig 71747 ----- Huttig-Bolding
 Lightfoot, A. J. ----- P. O. Box 26, Traskwood 72167 ----- Traskwood-Ebenezer
 McLean, Billy W. A. ----- P. O. Box 33L, St. Charles 72140 ----- St. Charles-Pleasant Grove
 Miller, Calvin L. ----- P. O. Box 115, Emmet 71835 ----- Emmet Circuit
 Poss, A. Richard ----- P. O. Box 165, Foreman 71836 ----- Foreman
 Poss, T. G. ----- Rt. 2, Box 29, Cabot 72023 ----- Austin Circuit
 Prothro, John L. ----- P. O. Box 176, Horatio 71842 ----- Horatio
 Smith, Fred R. ----- P. O. Box 171, Glenwood 71943 ----- Glenwood
 Taylor, Jess W. ----- P. O. Box 954, Magnolia 71753 ----- Greer's Chapel-McNeill
 Wagner, E. S. ----- P. O. Box 278, Junction City 71749 ----- Junction City Ct.
 Yates, Leonard D. ----- 304 Seventh St., S.E., Springhill, Louisiana 71075 ----- Welcome

Lay Pastors

Barker, D. Steven ----- P. O. Box 86, Humphrey 72073 ----- Humphrey-Humnoke
 Botteron, Harold S. ----- 518 Clara, Hot Springs 71901 ----- Piney Grove-Mt. Pine
 Brown, James E. ----- Rt. 2, Box 109, Rison 71665 ----- Rowell Circuit
 Burleson, W. R. ----- Route 3, Box 44, Emerson ----- Magnolia Circuit
 *Diffie, Carl D. ----- P. O. Box 212, Benton 72015 ----- New Hope-Mt. Carmel
 Downing, Guy J. ----- 208 Bonner St., Hope 71801 ----- Prescott Circuit
 Dunaway, David M. ----- Bismarck 71929 ----- Bismarck
 Eagle, W. Edward ----- Rt. 1, Austin 72007 ----- Woodlawn Circuit
 Gantz, Bun ----- 1622 County Ave., Texarkana 75501 ----- Doddridge Circuit
 Haire, Oscar ----- 527 Jewel Lane, El Dorado 71730 ----- Strong-Rhodes Circuit
 Hunter, Fred W. ----- P. O. Box 98, Delight 71940 ----- Delight Circuit
 Jester, Benny G. ----- P. O. Box 296, Bradley 71826 ----- Bradley
 Kilgore, W. Shelton ----- 4015 Dixon Road, Little Rock 72206 ----- Primrose
 Lowry, Thomas G. ----- Rt. 3, Box 295, Nashville 71852 ----- Bingen Circuit
 McCulloch, D. Ed ----- 51 Shoshoni Dr., North Little Rock 72116 ----- Galloway
 Mathis, Earl C. ----- Rt. 6, Box 127B, El Dorado 71730 ----- Pleasant Grove
 Ratekin, H. E. (Gene) ----- 410 E. 13th, Stuttgart 72160 ----- Glendale
 Richert, Hursel ----- P. O. Box 104, Roe 72134 ----- Roe Circuit
 Roden, Winston D. ----- Village 71769 ----- Village Circuit
 Sirmon, Autrey ----- Rt. 2, Box 50B, Mena 71953 ----- Mt. View Circuit
 Turner, Elam ----- P. O. Box 5105, Pine Bluff 71601 ----- Kingsland Circuit
 Warren, Ellis Edward ----- Holly Springs 71746 ----- Holly Springs Circuit
 Westmoreland, Jerry ----- P. O. Box 674, Prescott 71857 ----- Associate, First Church
 Williams, Larry R. ----- P. O. Box 85, Tillar 71670 ----- Tillar Circuit
 Woody, Robert ----- 124 Potter, Hot Springs 71901 ----- Tigert-Morning Star

Local Preachers Serving as Pastors Under

Appointment of District Superintendents

Baldwin, Edgar T. ----- 1410 Martel, Magnolia 71753 ----- Kilgore Lodge
 Justice, Richard Dale ----- Rt. 3, Box 301, Magnolia 71753 ----- Columbia Circuit

* Indicates did not register attendance at Annual Conference

Commissioned Workers of The Board of Missions

Dwyer, Mrs. Grace ----- 502 Prospect, Art. 110 Hot Springs 71901 ----- Church and
Community Worker, Hot Springs Area
Tribble, Ray ----- 2000 Aldersgate Rd., Little Rock 72205 ----- Director
Aldersgate Camp
Whitacre, Miss P. ----- 2000 Aldersgate Rd., Little Rock 72205 ----- Director,
Home

LAY MEMBERS**Arkadelphia District**

Charge	Principal	Reserve
Amity	*Mrs. Mary Waggoner	†Arlington Waggoner
Arkadelphia, First	James T. Gooch	Milton L. Teague
Ark. St. Andrews- Hollywood	Mrs. Eli Gary	Gene Watson
Bismarck-Friendship	*R. Austin Sanders	Millard Fisher
Dalark Charge	Harry Hunter	Clarence Daniel
Delight Charge	*Alvis Stokes	Clyde Shahan
Glenwood-Daisy	*Sidney Baldwin	
Glenwood Parish	Mrs. Victor Cooper	C. W. Knight
Gurdon-Mt. Zion	Earl Frizzell	Harold Cabe
Hot Springs, First	Gene Harwood	Ken B. Ross
Gardner-New Salem	Ernest Green	Armon Lavender
Grand Avenue	R. L. Coombe	Frank Poff
Oaklawn	Raymond Hall	Frank Hansford
Pullman Hts.- Ft. Lake	*A. B. Bolen	†Earlie Mzingo
Tigert-Morning Star	Mrs. Floy Warren	Elizabeth Turpin
Malvern, First	Homer Toler	Glen Teeter
Keith-Butterfield	C. C. Williams	Charles Horn
St. Paul Parish	*Martin Kriigel	Bill Westerman
Mt. Ida-Oden	*R. R. Whittington	†Festal Goss
Mt. Pine-Gum Springs	Mrs. Plurie Ingram	†J. B. Scott
Murfreesboro- Japan	Raymond R. Robertson	Roland Bryant
Okolona Charge	Willie Hipps	Harry Blanton
Piney Grove	*Mrs. Jo Ann Oden	†Mrs. Ross Maddox
Shorewood Hills Charge	*Franklin Scott	H. J. Sorrell
Sparkman- Macedonia	*Benton Taylor Sr.	James Taylor

Camden District

Charge	Principal	Reserve
Bearden-Thornton	Howard McWhorter Bearden 71720	Mrs. Roy Cook Thornton Clyde Bethea Bearden 71720 Mrs. J. B. Miller Thronton
Bradley	*Alfred D. Long Bradley 71826	Mrs. Alfred D. Long Bradley 71826
Camden: Fairview	Ernest Roberts 2629 Mt. Holly Rd. Camden 71701	Mrs. Ed Jones 2838 Redbud Camden 71701

* Indicates did not register Attendance at Annual Conference

† Present and served as Delegate

First	B. T. Fooks 208 Agree Camden 71701 John Dawson 531 Carson Camden 71701	Ed Pace 311 Sharp Camden 71701 Ray Parham 645 McCullough Camden 71701
St. Mark	Mrs. Dovie Starr 744 Waco Camden 71701	Chris Andritsos 1060 Woodcrest Camden 71701
Timothy-Buena Vista	*Mrs. J. D. Henson RFD #1 Camden 71701	Doug Allen Box 666 Camden 71701
Westside	*Mrs. Raymond Grinder RFD #1 Chidester 71726	Hoyt Singleton RFD 1 Chidester 71726
Chidester Circuit	*Carl Dickinson Chidester 71726	Robert Berryhill Chidester 71726
Columbia Circuit	Herschell Taylor RFD #3 Magnolia 71753	Bennie Don Pearson RFD #2 Stamps 71860
Dumas-Lisbon	Donald Yocum RFD #1 Box 96 A Mt. Holly 71758	Mrs. Wilson Sewell 3520 West Hillsboro El Dorado 71730
El Dorado: Centennial Charge	*J. R. Launius 1308 N. Miles El Dorado 71730	Fred Rushing RFD #5 El Dorado 71730
First	Frank Thompson RFD #5 Box 240 El Dorado 71730	Thomas Chadwell 123 Neel El Dorado 71730
St. Paul	C. H. Gosper 111 Ozark El Dorado 71730	O. B. Denny 105 Randolph El Dorado 71730
Vantrease	E. E. Baggett 1515 W. Faulkner El Dorado 71730	W. B. Self 1506 W. Faulkner El Dorado 71730
Emerson	Walter Dailey Emerson 71740	
Greer's Chapel- McNeil	D. L. Waller RFD #4 Magnolia 71753	Mrs. Guy Reneau RFD #1 McNeil 71752
Harmony Grove	*Mrs. Whit Wilson RFD #3 Camden 71701	Mrs. Oliver Martin RFD #3 Camden 71701
Holly Springs	*Mrs. Nettie Looney Holly Springs 71748	Mrs. Lenona Thompson RFD #1 Sparkman 71763
Huttig-Bolding	*Clifton Bolding Huttig 71747	Waye Pill Huttig 71747
Junction City Circuit	*Jim Prothro 524 E. Miles El Dorado 71730	†L. D. Kinney Junction City
Lewisville-Buckner	Dale Turner Lewisville 71845	Mrs. Roy Riggan Buckner 71827
Liberty-Louann	Arthur Stone Louann 71751	Leonard B. Wells RFD #1 Louann 71751
Magnolia: Asbury	Harold Reeves 122 College View Magnolia 71753	Denny Smith RFD #4 Box 40 Magnolia 71753

* Indicates did not register Attendance at Annual Conference

† Present and served as Delegate

First	*Mack Christian 904 Maple Magnolia 71753 Wilborn Smith Hazel Drive Magnolia 71753	Archie Monroe 1003 Lawton Circle Magnolia 71753
Magnolia Circuit	Mrs. Lloyd George RFD #5 Magnolia 71753	Mrs. John Chambers, Sr. RFD #5 Magnolia 71753
Marysville- Silver Hill	*Mrs. Trebie Shaw RFD #2 Magnolia 71753	Mrs. Colon Watson RFD #1 Mt. Holly
Norphlet-Calion	*Mrs. Henry Thibault Norphlet 71759	
Parker's Chapel- Bethel	J. F. McKinnon RFD #1 Box 70 El Dorado 71730	Con Williams RFD #2 Magnolia 71753 J. W. Cammack RFD #1 Box 350 El Dorado 71730
Pleasant Grove	Jack Ware RFD #1 Junction City	J. T. Loftin RFD #6 Box 129 A El Dorado 71730
Smackover	Richard M. Vickers 1009 Pershing Smackover 71762	N. T. Rutledge Drawer R Smackover 71762
Stamps	Wilson O. Baker 601 Opera Stamps 71860	Charles A. Dickson RFD Falcon Road Stamps 71860
Stephens	*Mrs. Sam Curry Box 115 Stephens 71764	Mrs. Howard Grayson Box 154 Stephens 71764
Strong	*Corbit White Strong 71765	Cecil Myer Strong 71765
Taylor-New Era	*T. F. Keith Taylor 71861	†L. B. Bridwell RFD #1 Emerson 71740
Village Circuit	Otto Crumpler RFD #4 Magnolia 71753	Coy Booth RFD #1 Stephens 72150
Waldo-Willisville	*C. F. Taylor Waldo 71770	Crawford Simms Waldo 71770
Welcome	*John Byrd RFD #2 Taylor 71861	†Mrs. Marvin Perry RFD #1 Box 360 Springhill, La. 71075

Hope District

Charge	Principal	Reserve
Ashdown	Eugene C. Cobb 960 Rankin Ashdown 71822	H. O. Phillips 30 North Walker Ashdown 71822
Bingen Ct.	*Hugh Davidson Route 3 Nashville 71852	James Flaherty Route 1 McCaskill 71847
Blevins Ct.	Mrs. P. C. Stephens Blevins 71825	Mrs. Lelia Jordan Blevins 71825

* Indicates did not register Attendance at Annual Conference

† Present and served as Delegate

LITTLE ROCK CONFERENCE

Brownstown Ct.	*Mrs. Mary R. Mitchell Center Point 71830	Vaughn Atchley Route 2 Lockesburg 71846
DeQueen	Gordon Carlton P. O. Box E DeQueen 71832	Louis Bandy 621 North 8th DeQueen 71832
Dierks Parish	*Waid Reid Dierks 71833	Mrs. Bonnie Arnold Route 5 Nashville 71852
Doddridge Ct.	*Mae Dean Ledbetter Doddridge 71834	Mrs. Nola Mae Harrison Doddridge 71834
Emmet Ct.	Denman Wylie Route 2 Emmet 71835	Lloyd Grimes Route 5 Prescott 71857
Foreman	*Jimmy McGuyre Foreman 71836	Hamilton Davis Route 2 Ashdown 71822
Hatfield Ct.	*Wayne Ross Gillham 71841	Penn Williams Hatfield 71945
Hope, First	E. P. Young, Jr. 915 South Elm Hope 71801	Bill Routon 601 East 14th Hope 71801
Horatio Ct.	Ruben Adams Route 1 DeQueen 71832	Mrs. Ruben Adams Route 1 DeQueen 71832
Lockesburg	Ryman Wallis Lockesburg 71846	Wayne Clay Lockesburg 71846
Mena, First	*R. A. Carver 1307 Port Arthur Mena 71953	†Herbert Wilson Mena 71953
Mineral Springs	*Forney McLarty Mineral Springs 71851	†Louis Bell Mineral Springs 71851
Mt. View Ct.	*Champ Bell Route 3 Mena 71953	Ted Egger Mena 71953
Nashville	E. T. Moody 212 West Shepherd Nashville 71852	D. D. Ellis 118 West College Nashville 71852
Prescott, First	Charlie Thomas 137 Cale Prescott 71857	Jim McKenzie 816 Ash Prescott 71857
Prescott Ct.	Henry Loe Route 6 Prescott 71857	Charles F. Cross Route 6 Prescott 71857
Rondo Ct.	*B. B. Ball Route 4, Box 766 Texarkana 75501	Marvin Woolard Route 1, Box 214 Texarkana 75501
Spring Hill Ct.	Tom Lee Brint Route 1 Hope 71801	Sam Huckabee West 6th Hope 71801
College Hill	Clyde Volentine 1110 Kirby Texarkana 75501	Mrs. Leslie Greer Route 1, Box 166 Texarkana 75501
Fairview	George D. Reese 6 Embassy Lane Texarkana 75501	Ray Hubbard 1520 Senator Texarkana 75501
Few Memorial	*Jack Tanner P. O. Box 117 Fouke 71837	Gerald Adcock Route 1, Box 355C Texarkana 75501

* Indicates did not register Attendance at Annual Conference

† Present and served as Delegate

Texarkana, First	H. Q. Russell 1122 Pecan Texarkana 75501	James Hudson 2312 Pine Texarkana 75501
Washington Ct.	Sloman Goodlet Route 1 Ozan 71855	Mrs. Alma Hanna 624 Hanna Nashville 71852

Little Rock District

Charge	Principal	Reserve
Austin Charge	*Mrs. Myrtle Hauk Lonoke	†Lee Roy Moore Route 3, Lonoke
Benton:	*Arthur B. Holiman, Jr.	†David Demuth
First Church	Box 108 Benton	610 North Market Benton
New Hope- Mt. Carmel	*J. T. Mackey 1218 Cherry Lane Benton	Mrs. Rosa Cohrt Bauxite Highway Benton
Park View	Nolan Groce Route 3, Box 418 Benton	Dudley Rinehart 120 North Martin Benton
Salem-Congo	*James F. Kane Route 2 Benton	Robert Scott Route 1 Benton
Bryant	Harold Rogers PO Box 3-B Bryant	Robert L. Hammond PO Box 74 Bryant
Carlisle-Hamilton	Chester Johnson Carlisle	Mrs. John Hillman Route 1 Carlisle
Des Arc-New Bethel	C. J. Rister Des Arc	J. Elmer Berry Des Arc
Hazen-De Vall's Bluff	Will Hardke Hazen	J. R. Whiteside De Vall's Bluff
Hickory Plains	*Milton Ballowe Hickory Plains	Raymond Mask Route 1, Carlisle
Little Rock: Asbury	J. H. McLarty 306 Linwood	John F. King 314 Fountain Roland M. Shelton 1509 Fair Park Boulevard
Capitol View	J. T. Smith 1300 West Third	H. U. Andrews 1309 West Fourth
First Church	*Edwin Baxley 10 Gay Place Carl C. Hall 46 Edgehill	Mrs. Harry D. Allen, Jr. #73 Robinwood H. G. Frost, Jr. 2000 Country Club Lane
Galloway	*Ray White 7000 Fourche Dam Road	Bryan Isgrig 6501 Fourche Dam Road
Little Rock:	Luther J. Miller	Lloyd McNeal
Geyer Springs	5907 West 59th Street	5105 Primrose Lane
Henderson	E. F. Price 1717 Pinewood Road	L. A. Patchell 4318 West 26th Street
Highland	*Mrs. Roscoe Blount 4404 Maryland	†Mrs. Frank Mackey 1700 Pinewood Road
Hunter Memorial	Claude Machen 10 Reynard Court	E. O. Hinson 414 North Pine Street
Markham	Bob Molock 10 Sleepy Hollow Ct.	Curtis Lee 9907 Brooks Lane
Oak Forest	John W. Stephens 24 Westminster	Harry Hamner 1800 S. Fillmore

* Indicates did not register Attendance at Annual Conference

† Present and served as Delegate

Pulaski Heights	Thos. P. Williams 921 Mellon *James A. Wellons PO Box 9219	Hoyt Pyle 107 North Pine Street †Walter Atwood 3023 North University
St. Andrew	Mrs. James Ogilvie 6122 Butler Road	Mrs. Claude Hudspeth 21 Wanda Lane
St. James	Vernon Hook 3303 Shenandoah Valley	Raymond Foster 5919 Stonewall Road
St. Luke	Lonnie Dallas 15 Rosemont	Milton B. English 102 Broadmoor
St. Paul	Rex Thompson 2024 Brownwood Road	James Gannaway 2516 Durwood Road
Trinity	*Dr. Clark Stancil 14 Pine Manor Drive	Mrs. Roy E. Fawcett 7423 "H" Street
Western Hills	Eugene Walden 8007 Ascension	Jarrell Nix 7716 Ascension
Winfield	Tom Harris 5314 Hawthorne Road	J. C. Whisnant 3 Janmar Mrs. Edgar Dixon 1 Sun Valley Road
Lonoke	Golden F. Moore Box 1313 Lonoke	Bennie Sugg 120 W. Academy Lonoke
Mabelvale	Robert E. McClure 7805 Eagle Drive	Wade Upchurch 8 Bay Meadow Court
Mt. Pleasant	*Charles Tackett 201 Lanehart Road	Raymond Young 1011 Dodd Road
Mountain View	Mrs. Elna Ray Route 1 Roland	Mrs. Erma Moreland Route 5, Box 474-E Little Rock
Pride Valley	Mrs. E. D. Galloway Route 3, Box 260 Little Rock	
Primrose	*Dewey Rauch 18083 Arch Street Pike	Mrs. Ed Thompson 10820 Hilario Springs Rd.
Sardis-Bethel	*A. C. Miller Route 1 Bauxite	Mrs. W. J. Dorsey Route 1 Sheridan
Traskwood-Ebenezer	*J. M. Due Route 1 Traskwood	Lloyd Burrow Route 4 Benton
Woodlawn Circuit	Jerry Bonar Route 1 Austin	S. V. Hester Route 1 Lonoke Espy Hoggard Route 1 Austin

Monticello District

Charge	Principal	Reserve
Crossett	R. P. Meredith	W. S. Arnold
Dermott-Wesley, McGehee	R. D. Harrison	Elvin Dennington
Dumas	Bill Teeter	M. L. Walt
Eudora	*Clyde Bogy	Mrs. Clyde Bogy
Parkdale	*Fred Blanks	
Fordyce Parish	*Jim Lee Hammond	J. H. Everett
Hamburg Parish	Gordon Hartrick	William Jones

* Indicates did not register Attendance at Annual Conference

† Present and served as Delegate

Hampton-Faustina-Harrell	*Allen Martin	†Lucian Goodwin
Hermitage Parish	*Martin Wardlaw	Allen Temple
Kingsland Circuit	W. M. Walker	Mrs. Paul Rogers
Lake Village	*Gordon Norris	Henry Anthony
Montrose	Lee Simpson	
McGehee 1st	John H. Maier, Jr.	Jack Wilcox
Monticello 1st	J. H. Hutchinson	Ralph Stearns
Portland-Wilmot	R. B. Newcome	C. E. Larrison
Star City-Gould	*W. A. Brockman	Mrs. P. W. Boggs
Tillar Circuit	T. A. Prewitt	J. P. Harrington
Warren Parish	Dr. G. F. Wynne	James Cuthbertson
Watson	Edgar Outlaw	Daley Shepherd
Wilmar Circuit	Hubert McKeown	Mrs. Mabel Harris

Pine Bluff District

Charge	Principal	Reserve
Almyra-DeLuce Prairie Union	Gene Ratekin 410 East 13 Stuttgart 72160	Sam Vittitow Route 1, DeWitt 72042
Alzheimer- Wabbaseka	*J. C. Hall Alzheimer 72004	R. E. Jeter Wabbaseka 72175
Bayou Meto- Lodges Corner	W. N. Hargrove 2001 S. Prairie Stuttgart 72160	J. W. Freeman Star Route Stuttgart 72160
Carthage Circuit:	J. McCoy Nutt Carthage	James Matthews Carthage
DeWitt	C. J. Shakelford DeWitt 72042	Clint Hillman DeWitt 72042
England- Keo	W. L. Wood England 72046	Lewis Carllee England 72046
	Graydon Leake Keo 72083	Joe Thurman Keo 72083
Gillett- Camp Shed	*Robert M. Lowe Gillett 72055	Chester Vansickle Tichnor 72166
Grady- Trinity	*Mrs. H. R. Wood, Sr. Grady 71644	†Mrs. Virgie Austin Route 3, Box 132 Star City
Humphrey- Humnoke	R. E. Newton Humphrey 72073	Richard Trice Humnoke 72072
Leola Circuit:	Mrs. Irwin Weaver Leola 72084	Charles Brown Sheridan 72150
		Elbert Atchley Route 4, Sheridan 72150
Pine Bluff Churches:		
Carr	*Gordon Summitt 1200 Dakota 71601	†Mrs. Charles Chalfant 2002 East Sixth 71601
First	Carl F. Welch 510 West 16 71601	†Henry F. Trotter 1200 Laurel 71601
Good Faith- Sulphur Springs	Paul Wells 126 E. Lake Dr. 71601	Fred Divine Rt. 1, Box 311-A 71601
Hawley	Bill Brabston Rt. 7, Box 758 71601	Basil Ridgeway Rt. 2, Box 748 71601
Lakeside	W. D. Jones 37 Longmeadow 71601	Sidney L. Good 125 Talbot 71601
		Leslie E. Helvie 1320 Laurel 71601
St. Luke- Center Grove	E. E. Thompson 6 E. Richard Dr. 71601	Ed McDowell 87 Sabine Drive 71601

* Indicates did not register Attendance at Annual Conference

† Present and served as Delegate

LITTLE ROCK CONFERENCE

Wesley	Mrs. W. J. Deane 3108 Taft 71601	Mrs. Homer Tiner 23 Southwood 71601
Whitehall- Redfield	W. A. Varnell 202 Parkway 71601	B. F. House 297 Reynolds 71601 Mrs. R. A. Patton East Holland St. 71601 James Babcock Rt. 1, Redfield 72132 Guy Sadler Rison 71665 Mrs. Martha Hawley Route 1, Rison 71665 †A. D. Thomas Roe 72134 Jones Morrison Route 2, Rison 71665
Rison- Mt. Carmel	Wallace K. Hobson Rison 71665	
Roe Circuit:	*Mark Hopson Roe 72134	
Rowell Circuit:	Grady L. May 800 West 30 Pine Bluff	
St. Charles- Pleasant Grove Sheridan	*Amelia Browning St. Charles 72140 Dee Lybrand 301 South Main 72150 Mrs. Rush Barrett Sherrill 72152	Everett Reed DeWitt 72042 Niland Hestin Sheridan 72150 Mrs. W. A. Albright Sherrill 72152
Sherrill- Tomberlin Stuttgart Churches: First	Ralph Wilson 603 South Anna Dr. Bobby R. Wells Rice Branch Exp. Sta. Box 351 Stuttgart 72160	Otto W. Teague, Jr. 1608 Coker Hampton Mrs. Frank Holder 505 South Leslie 72160
Grand Avenue		

CHURCH LAY LEADERS

Arkadelphia District

Church	Name	Mailing Address
Amity	Armin T. Dressel	Amity
Arkadelphia, First	John M. Moore	812 Hickory, Arkadelphia
St. Andrews	Randall Mathis	2091 Elaine Circle, Arkadelphia
Hollywood	Gene Watson	Hollywood
Bismarck	Dr. Charles Smith	Bismarck
Friendship	Jimmie Ray Garrett	Friendship
Dalark	Vernie Langley	Route 2, Arkadelphia
Bethlehem	Chester Hudson	Route 2, Arkadelphia
Manchester	Kendall Hunter	Route 2, Arkadelphia
Rock Springs	Sewell Daniel	Route 2, Arkadelphia
Delight	Floyd Kizzia	Delight
Antoine	Hurshel H. Brooks	Antoine
Smyrna	Jack Spradlin	Rt. 2, Okolona
Glenwood	Sidney Baldwin	Glenwood
Grants Chapel	Verbie Wright	Bonnerdale
Point Cedar	Charles W. Knight	Route 2, Amity
Gurdon	S. K. Garrett	811 E. Beech, Gurdon
Hot Springs, First	Dr. Gerald Fisher	2 Fern, Hot Springs
Gardner		
New Salem	Armon Lavender	Cedar Glades Route, Box 10 Hot Springs

* Indicates did not register Attendance at Annual Conference

† Present and served as Delegate

Grand Avenue	Edward L. Harper	1723 St. Louis, Hot Springs
Oaklawn	Jim Randall	200 Mitchell, Hot Springs
Pullman Heights		
Fountain Lake	Kenneth Davis	Fountain Lake
Tigert Memorial	Earl Smith	
Malvern, First	Grady Grigsby	Route 5, Box 137, Malvern
Keith Memorial	Robert E. Jones	520 Fairview, Malvern
St. Paul Parish	Bill Orr	2107 Hillcrest, Malvern
Mt. Ida	William E. Black	Mt. Ida
Mt. Pine	Arzel Jester	203 Noles, Hot Springs
Gum Springs	Walter Lynch	Star Route, Mt. Pine
Murfreesboro	Roland Bryant	Murfreesboro
Okolona	Bob Wingfield	Okolona
Center Grove	Clayton Franklin	800 E. Pine, Gurdon
Trinity	Robert McGill	Route 1, Okolona
Piney Grove	Ed James	
Shorewood Hills	Franklin Scott	Route 2, Hot Springs
Magnet Cove	H. J. Sorrell	Route 5, Malvern
Rockport	Mrs. J. J. Hughes	Route 4, Malvern
Sparkman	Benny Taylor	Sparkman
Macedonia	William Johnson	RFD Carthage

Camden District

Church	Name	Mailing Address
Bearden	H. H. Jones	Bearden
Thornton	Frank Scott	Thornton
Bradley	John Coker	Bradley
Camden:		
Fairview	Hugh W. Jeffus	RFD #2 Box 419, Camden
First	Donald Broach	927 McCullough, Camden
St. Mark	Bruce Calloway	Box 893, Camden
Timothy	John Curtis	RFD #1 Box 419, Camden
Buena Vista	J. A. Tutt	RFD #1, Camden
Westside	Charles Claypoole	434 Harding, Camden
Chidester Circuit:		
Rushing Memorial	Carl Dickinson	Chidester
Missouri	Elvin Pickett	Chidester
Bell's Chapel	Donald Lampkin	119 Garner St., Camden
Columbia Circuit:		
Unity	Herman Scott	RFD #2, Stamps
Harmony	Herschell Taylor	RFD #3, Magnolia
Philadelphia	J. H. Kirkpatrick, Jr.	RFD #3, Magnolia
Dumas-Lisbon		
Dumas	A. B. Caldwell	3719 W. Hillsboro, El Dorado
Lisbon	Ruben Darden	RFD #1, Box 82-A, Smackover
El Dorado:		
Centennial Charge	J. R. Launius	1308 N. Miles, El Dorado
Rhodes Chapel	Crawford Jones	Lawson
First	Frank Thompson	RFD #5 Box 240, El Dorado
St. Paul	William W. Artt	602 Casa Linda, El Dorado
Vantrease	Frank Meeks	2118 Lauri, El Dorado
Emerson	Robert Blackwell	Emerson
Greer's Chapel-		
McNeil:		
Greer's Chapel	D. L. Waller	RFD #4, Magnolia
McNeil	Guy Reneau	RFD #1, McNeil

* Indicates did not register Attendance at Annual Conference

† Present and served as Delegate

Harmony Grove Ct.:		
Harmony Grove	Lee Walters	RFD #3, Camden
Lakeside	Gary Robertson	RFD #4, Camden
East Camden	Whit Murphy	200 Busbee, Camden
Holly Springs Circuit:		
Holly Springs	John E. Alexander	RFD #2, Bearden
Mt. Olivet	Harry Stone	RFD #1, Holly Springs
Mt. Carmel	George Moore	RFD #1, Bearden
Sardis	Lennia Wozencraft	RFD #1, Sparkman
Huttig-Bolding:		
Huttig	Grady Canady	Huttig
Junction City Ct.:		
Junction City	W. A. Lowery	Junction City
Bethel	C. B. Perdue	RFD #2, El Dorado
Olive Branch	Wesley Ford	RFD #1, Junction City
Kilgore Lodge	Vance Elmore	RFD #1, Waldo
Lewisville Charge:		
Lewisville	Harold Haden	Lewisville
Buckner	Arthur Morehead	Buckner
Bethel	Henry Lemay	Lewisville
Liberty-Louann:		
Louann	I. T. Smith	Louann
Liberty	George Clawson	RFD #1, Louann
Magnolia:		
Asbury	George Stewart	407 Cordelia
First	W. A. Eckert	528 Margaret
Magnolia Circuit:		
Atlanta	I. G. Rogers	RFD #3, Emerson
Christie's Chapel	Lloyd George	RFD #5, Magnolia
Mt. Pisgah	Harmon Rowe	RFD #2, Emerson
Ware's Chapel	Jack Phillips	RFD #2, Haynesville, La.
Wingfield	J. W. Dodson	RFD #1, Emerson
Marysville	Morris McKinnon	Mount Holly
Silver Hill	D. P. Smith	RFD #1, Mt. Holly
Norphlet	Richard Perkins	RFD #4 Box 196, El Dorado
Calion	Edward Goodwin	Calion
Parker's Chapel	Kenneth Cross	RFD #1 Box 53, El Dorado
Bethel	Wade Wilson	RFD #1, Mt. Holly
Pleasant Grove	E. H. Cottrell	RFD #2 Box 139, El Dorado
Smackover	Dr. George Warreb	Drawer W, Smackover
Stamps	Roy Z. Kimbell	28 W. Antigo, Stamps
Sardis	C. D. May	RFD #1, Stamps
Stephens	James Hart	RFD #2 Box 8A, Stephens
Strong	Corbitt White	Strong
Taylor	William Benefield	Taylor
New Era	Einfred Starr	RFD #1, Shongaloo, La.
Village Circuit:		
Village	D. D. Crumpler	Village
Ebenezer	Coy Booth	RFD #1, Stephens
Lydesdale	Louis Wilson	RFD #4, Magnolia
Waldo	Harold Fincher	Waldo
Welcome	V. D. Hearne	RFD #1 Box 97 A Springhill, La.

Hope District

Church	Name	Mailing Address
Ashdown:		
Ashdown	M. A. Cook	Highway 32 West, Ashdown
Richmond	Harlan Grimes	Route 3, Ashdown
Bingen Ct.:		
Avery's Chapel	James Flaherty	Rt. 1, McCaskill
Bingen	Hugh Davidson	Rt. 3, Nashville
Bigg's Chapel	Waymond Cornish	Rt. 4, Nashville
Friendship	Wm. D. Feathers	2622 County Ave., Texarkana
Sweet Home	Ronny Woods	745 Lucas, Camden
Blevins Ct.:		
Blevins	J. V. Hampton	Blevins
McCaskill	C. A. Hamilton	McCaskill
Sweet Home	Carl Brown	Route 5, Prescott
Brownstown Ct.:		
Brownstown	J. O. Gentry	Rt. 1, Box 204, Foreman
DeQueen	Lee Chadburn	Rt. 3, Box 904, DeQueen
Dierks Parish:		
Center	John Dillard	Rt. 5, Nashville
Dierks	James Arnold	Dierks
Green's Chapel	Wendell Cox	Rt. 1, Box 87, Lockesburg
Umpire	Jimmie Sharp	Umpire Rt., Dierks
Doddridge Ct.:		
Doddridge	R. L. Wilson	Doddridge
Olive Branch	Early Dickson	Rt. 1, Doddridge
Emmet Ct.:		
Emmet	Otis Breed	P. O. Box 13, Emmet
Holly Grove	Jack Hartsfield	1309 S. Hervey, Hope
Midway	Theodore Cash	Rt. 3, Prescott
New Salem	K. W. Williams	Rt. 6, Prescott
Foreman:		
Foreman	Kelsey Moore	Foreman
Wade's Chapel	Hamilton Davis	Rt. 2, Ashdown
Hatfield Ct.:		
Cove	W. M. Rainer	Cove
Gillham	Mrs. Hazel Stark	Gillham
Hatfield	Penn Williams	Hatfield
Vandervoort	Merrill Russell	Vandervoort
Wickes	Louis Mills	Wickes
Hope, First	A. W. McIver	1423 S. Walnut, Hope
Horatio Ct.:		
Horatio	Earl Young	Horatio
Lockesburg:		
Bellville	Wayne Wall	Lockesburg
Mena, First	C. Forrest Ogden	202 11th, Mena
Mineral Springs:		
Mineral Springs	W. T. Barton	Mineral Springs
Wakefield	Sammie White	Rt. 5, Nashville
Mt. View Ct.:		
Cherry Hill	Dean Egger	Cherry Hill
Mt. View	C. J. Harris	Mena
Old Dallas	W. E. Baber	Rt. 3, Mena
Shady Grove	Bob Fields	Mena
Rocky	Doc Terrill	Mena
Nashville	Herman Stavely	Rt. 5, Nashville
Prescott First:		
Prescott	Ernest Bolton, Jr.	500 W. Chestnut, Prescott

Fairview	R. F. Barnes	868 Martin, Prescott
Prescott Ct.:		
Harmony	C. V. Garrett	Cale
Moscow	Lloyd Lavendar	Prescott
Mt. Moriah	Charles F. Cross	Rt. 6, Prescott
Pleasant Ridge	C. V. Lawdermilk	Rt. 1, Prescott
Rocky Hill	James E. Johnson	Bluff City
Rondo Ct.:		
Harmony Grove	Marvin Woolard	Rt. 1, Box 214, Texarkana
Holly Springs	Floyd Langdon	Rt. 2, Box 127, Fouke
Rondo	B. B. Ball	Rt. 4, Box 766, Texarkana
Wilton	Mrs. Shirley Beck	Wilton
Spring Hill Ct.:		
Spring Hill	Earl Downs	Rt. 1, Hope
Texarkana Churches:		
College Hill	Charles Porier	1121 Kirby, Texarkana
Garland	Joe Singletary	Garland
Fairview	Luther L. Miller	1517 Linden, Texarkana
Ogden	W. B. Duncan	Ogden
Few Memorial	Holly Perkins, Jr.	Rt 1, Box 470, Texarkana
Pleasant Hill	Gerald Adcock	Rt. 1, Box 3550, Texarkana
First	Dr. G. H. Teasley, Jr.	8 Regency Drive, Texarkana
Washington Ct.:		
Ozan	Norman Bradford	Ozan
Sardis	George Ross	Rt. 2, Nashville
St. Paul	Sloman Goodlet	Rt. 1, Ozan
Washington	F. V. Porterfield	Washington

Little Rock District

Church	Name	Mailing Address
Austin Ct.: Concord	Jimmy Clement	Lonoke
Mt. Tabor	Charles Russell	Route 2, Cabot
Mt. Zion	W. A. Eagle	Route 1, Lonoke
Benton: First Church	William T. Bundy	503 W. Narrowway, Benton
New Hope	W. B. Reddin, Jr.	718 Houston, Benton
Mt. Carmel	J. H. Rhodes, Jr.	Route 1, Benton
Park View	Harold Davis	518 Gipson, Benton
Salem	Hugh Bragg	Route 1, Benton
Congo	Earl McGhee	Route 2, Benton
Bryant	Herman Holloway	PO Box 64, Bryant
Carlisle	Clifford Bennett	Carlisle
Hamilton	Otis Parker	Route 1, Carlisle
Des Arc	J. Elmer Berry	Des Arc
New Bethel		
Hazen	Marvin Reid	Hazen
De Vall's Bluff	J. O. Clark	De Vall's Bluff
Hickory Plains	Herbert Carlisle	Hickory Plains
Cross Roads	Earl Waters	Route 1, Carlisle
Hebron	Bryan McNeil	Route 1, Carlisle
Old Austin	W. E. Reeves, Jr.	Route 1, Ward
Little Rock Churches:		
Asbury	J. Gordon Wilson	PO Box 2496, Little Rock
Capitol View	A. T. Dodd	315 North Schiller
First Church	Dale Booth	6911 Skywood Road
Galloway	Buddy Griffin	6606 Fourche Dam Road
Geyer Springs	Thomas Womack	#28 Belmar
Henderson	E. F. Price	1717 Pinewood Road
Highland	Robert L. Hicks	1508 S. Buchanan
Hunter Memorial	A. M. Chambers	#3 Daven Court
Markham	Bill Moore	#3 Waddington Circle

Oak Forest	A. J. Tyer	6912 West 34th Street
Pulaski Heights	James A. Wellons	PO Box 9219
St. Andrew	Bob McCormack	#15 Althea Circle
St. James	Ron Wensel	#74 Cimarron Valley
St. Luke	Ernest Glover	2707 Welch Street
St. Paul	Emmett L. Darr	921 North Coolidge
Trinity	Tom Moore	#46 Flag Road
Western Hills	Eugene Walden	8007 Ascension
Winfield	Currey Bishop	6903 Briarwood
	Henry Dewey	1708 North Monroe
Lonoke	W. E. Coats	202 College, Lonoke
Mabelvale	William M. Shepherd	209 Sibley Road, Little Rock
Mt. Pleasant	R. F. Highfill	Route 1, Box 73, Little Rock
Mt. View	Bennie V. Thompson	Route 1, Box 104, Roland
Pride Valley	Dr. Allen Rozzell	500 South University Ave.
Primrose	E. Walter Dixon	Sweet Home
Sardis	Joe Courtney	Route 1, Box 62, Bauxite
Bethel	W. J. Dorsey	Route 1, Sheridan
Traskwood	Mark Jackson	Haskell
Ebenezer	Lloyd Burrow	Route 4, Benton
Woodlawn Circuit:		
Bethlehem	Jerry Bonar	Route 1, Austin
Providence	Chester Williams	Route 1, Lonoke

Monticello District

Church	Name	Mailing Address
Crossett	R. P. Meredith	100 Hickory, Crossett
Dermott	Bob Rasco	Dermott
Wesley, McGehee	J. Vernon Sawyer	McGehee
Dumas	W. A. Lazenby	Dumas
Eudora	Jack I. Kelley	Eudora
Fordyce	Allen Bedell	510 N. Oakley, Fordyce
Chambersville	J. W. Gresham	Rt. 1, Thornton
Stoney Point	W. H. Henderson	810 Morton, Fordyce
Temperance Hill	Edward House	Rt. 1, Box 116, Bearden
Hamburg	Bruin Campbell	Hamburg
Extra	Virgil Dew	Rt. 3, Hamburg
Fountain Hill	Curtis Evans	Fountain Hill
Waller's Chapel	Thurman Byrd	201 Washington, Crossett
Hampton	David Grimm	Hampton
Faustina	Lucian Goodwin	Route, Hampton
Harrell	Allen Martin	Harrell
Hermitage	Shaw Neal	Hermitage
Ingalls	Autrey Hickman	Ingalls
Martin's Chapel	Ray Allen Outlaw	Rt. 1, Hermitage
Palestine	Marshall Ferrell	Palestine
Kingsland	J. H. Garrett	Kingsland
Hebron	Mrs. Willie Mitchell	Rt. 1, Kingsland
New Edinburg	E. E. Attwood	New Edinburg
Lake Village	Henry Anthony	Star Route 2, Lake Village
Montrose	Lee Simpson	Montrose
McGehee First	D. D. Powell	Box 199, McGehee
Arkansas City	Jack Wilcox	Arkansas City
Monticello	Evert Twyford	Monticello
Parkdale	Noble Barnes	Parkdale
Miller's Chapel	John Strong	Rt. 1, Wilmot
Portland	Robert Pugh	Portland
Wilmot	Levin Johnson	Wilmot
Star City	W. Vernon Burns, Sr.	Star City
Gould	T. Raymond Sage	Gould
Tillar	H. N. Cox	Tillar
Mt. Tabor	John Moore	Rt. 1, Monticello

Newton's Chapel	J. O. Bickham	Rt. 1, Tillar
Selma	B. E. Lowe	Rt. 5, Monticello
Winchester	J. T. Peacock, Jr.	Winchester
Warren, First Church	Dr. G. F. Wynne	Warren
Good Hope	Howell Roy Parrish	Rt. 2, Warren
Wagnon	Virgil Cathey	Rt. 2, Banks
Watson	Edgar Outlaw	Watson
Wilmar	H. E. Broyles	Wilmar
Andrew's Chapel	Idell Daughtery	Route, Wilmar
Green Hill	Homer Pace	Rt. 1, Wilmar
Mt. Pleasant	Dolan Raines	Route, Monticello
Rock Springs	Hubert McKeown	Route 2, Wilmar
Extension Churches:		
Trinity, Warren	Clem Tooke	Warren
Mt. Home	Troy Lee Chambliss	Route, Star City

Pine Bluff District

Church	Name	Mailing Address
Almyra	Gene Ratekin	410 East 13, Stuttgart
DeLuce Prairie Union	Sam Vittitow	Route 1, DeWitt
Alzheimer	J. C. Hall	Alzheimer
Wabaseka	R. E. Jeter	Wabaseka
Bayou Meto	Felix Bunch	Star Route, Stuttgart
Lodges Corner	Nicky Hargrove	Star Route, Stuttgart
Carthage Circuit	J. McCoy Nutt	Carthage
DeWitt	Claude Jenkins	DeWitt
England	Hal Norwood	England
Keo	Joe Thurman	Keo
Gillett	Frank C. Wolfe	Gillett
Camp Shed	Bobby Turner	Tichnor
Grady	G. S. Tribble	Grady
Trinity	J. R. Morris	Route 3, Star City
Humphrey	D. K. Roberts	Humphrey
Humnoke	Richard Trice	Humnoke
Leola Circuit:	James French	Leola
Moore's Chapel	Earl Paty, Jr.	Route 2, Sheridan
New Hope	W. E. Reeves	Route 4, Sheridan
Pine Bluff Churches:		
Carr	George May	1406 Wisconsin
First	Dr. Harry L. Ryburn	3909 Fir
Good Faith	Edwin Fair	Route 1, Box 273
Sulphur Springs	Bernard Gean	Route 1
Hawley	T. D. Davis	3911 Robinhood Lane
Lakeside	Dr. Robert Dunn	2500 West 42
St. Luke	Loy Aikman	63 Western Drive
Center Grove	Charles Creech	Route 3, Sheridan
Wesley	Charles Nony	2004 West 15
Whitehall	W. F. Moody	201 Roberts
Redfield	James Babcock	Route 1, Redfield
Rison	Malcomb Attwood	Rison
Mt. Carmel	Lon Hamilton	Route 1, Rison
Roe Circuit:	Lucille Davis	Roe
Hunter	S. D. Beard	Casscoe
Shiloh	Walter Gunnell	Crocketts Bluff
Ulm	M. L. Smith	RFD #2, Stuttgart
Rowell Circuit:		
Glendale	J. D. Chambers	Route 4, Star City
Mt. Olivet	W. P. Woolley	Route 4, Pine Bluff
Prosperity	W. J. Thomasson	1806 Oak, Pine Bluff
Union	Lee Coker	Route 2, Rison

St. Charles	James McCann	St. Charles
Pleasant Grove	T. B. Smith	DeWitt
Sheridan	Van Reid	107 North Arch
Sherrill	A. R. Merritt	Sherrill
Tomberlin	Eugene Neal	Route 3, England
Stuttgart Churches:		
First	Fred Ragland, Sr.	611 South Grand
Grand Avenue	J. Dan Clary	Box 285

LOCAL PREACHERS**Arkadelphia District**

Name and Title (L.P., L.D., L.E.)	Mailing Address
Robert Lee Akers (LP)	110 N. 5th St., Arkadelphia 71923
William L. Anthony (LP)	Bismarck 71929
Herman Ashcroft (LP)	237 Woodlawn, Hot Springs 71901
Kenneth Earl Brown (LP)	WTS-79, 4400 Mass. Ave. NW Washington, D.C. 20016
John William Fuller (LP)	Military Service
Phillip Tate (LP)	Military Service, 1729 E. Page, Malvern 72104

Camden District

Name and Title (L.P., L.D., L.E.)	Mailing Address
P. D. Alston (LE-ret.)	817 Rock Island, El Dorado 71730
John T. Bolding (LD-ret.)	907 Haynie, El Dorado 71730
Hudson C. George (LD)	RFD #5, Magnolia 71753
Boyd W. Johnson (LE-ret.)	709 Crestwood, Camden 71701

Hope District

Name and Title (L.P., L.D., L.E.)	Mailing Address
Dean Egger (L.P.)	Cherry Hill 71936
Joe T. Jones (L.D.)	417 E. 13th, Hope 71801
Robert L. Nix (L.P.)	Rt. 1, Box 133J, Texarkana 75501
M. T. Rose (L.P.)	Alleene 71820
Hollis H. Simpson (L.P.)	Foreman 71836
Logan Simpson (L.P.)	Rt. 2, Mena 71953
George Townsend (L.P.)	Dierks 71833
Keenan C. Williams (L.P.)	404 S. Pine, Hope 71801

Little Rock District

Name and Title (L.P., L.D., L.E.)	Mailing Address
Armstrong, Robert Clyde (L.P.)	5008 Myers Street, Little Rock
Armstrong, Roger (L.P.)	5008 Myers Street, Little Rock
Camp, Robert F. (L.P.)	421 Johnson, Little Rock
Crowson, Ray M. (L.P.)	Route 4, Benton
Hollowell, S. T. (L.E.)	Route 1, Roland
Johnson, John Richard (L.P.)	Hendrix College, Conway
Mohr, E. E. (L.P.)	2218 Battery Street, Little Rock
Ogden, Joe Ellis (L.P.)	Hendrix College, Conway
Picado, Sergio (L.P.)	406 North Palm Street, Little Rock
Pledger, James (L.P.)	Hendrix College, Conway
Propst, K. V. (L.P.)	7908 Eagle Drive, Little Rock
Smith, Jeff (L.E.)	#10 Skyway, Little Rock
Stinnett, Chester L., Jr. (L.P.)	115 Brookside Drive, Little Rock
Williams, Eston H., Jr. (L.P.)	Hendrix College, Conway
Yokem, G. Mackey (L.P.)	Hendrix College, Conway

Monticello District

Name and Title (L.P., L.D., L.E.)	Mailing Address
Sam W. Farrell	

LITTLE ROCK CONFERENCE

Waymon Mann
Charles Settle

Pine Bluff District

Name and Title (L.P., L.D., L.E.)	Mailing Address
Thomas E. Bormann (L.P.)	Route 2, Stuttgart 72160

MISSIONARIES FROM THE CONFERENCE

National Division:

Miss Lillian Day, 793 North Craig Ave., Pasadena, California
Miss Mollie F. Stahley, Springfield Weekday School, 1010 Redbud Lane, Springfield, Ohio

World Division:

Rev. W. M. Elder, 96 Katsuragi cho, Chiba shi, Japan
Miss Norene P. Robken, M.M.C.C. Lodja B.P., 2261 Via Leopoldville, Republic of Congo
Miss Helen Baird Wilson, on furlough, 835 Quapaw, Hot Springs, Arkansas 71901
Rev. George B. Workman, Messmore College, Pauri Garhwal Desl. U.P., India

CONFERENCE SECRETARY'S STAFF

Journal Clerk — Therral Wilson
Staff Assistant — O. D. Peters

CLERICAL MEMBERS OF THE GENERAL AND THE JURISDICTIONAL CONFERENCES

General Conference:

C. Ray Hozendorf ____ 715 Center Street, Little Rock, Arkansas 72201
George W. Martin ____ 803 Cupp Dr., Arkadelphia, Arkansas 71923
Robert E. L. Bearden ____ 723 Center Street, Little Rock,
Arkansas 72201

Jurisdictional Conference:

Alvin C. Murray ____ 201 S. Hill, El Dorado, Arkansas 71730
Roy I. Bagley ____ 484 Elaine Ave., S. W., Camden, Arkansas 71701
Ralph E. Hale ____ 841 Quapaw, Hot Springs, Arkansas 71901
James E. Major ____ Hendrix College, Conway, Arkansas 72032

Reserves:

J. Edward Dunlap __ 1601 Louisiana St., Little Rock, Arkansas 72206
Edward Matthews ____ 1501 Olive Street, Pine Bluff, Arkansas 71601
Arthur Terry ____ 1 Longmeadow, Pine Bluff, Arkansas 71601

LAY MEMBERS OF THE GENERAL AND THE JURISDICTIONAL CONFERENCES

General Conference:

Gordon B. Carlton ____ P. O. Box E, DeQueen, Arkansas 71832
Mrs. E. T. Davenport ____ 6624 Longwood Rd., Little Rock,
Arkansas 72207
Carl C. Hall ____ 46 Edgehill Rd., Little Rock, Arkansas 72205

Jurisdictional Conference

S. H. Allman ____ 201 Pecan, Hot Springs, Arkansas 71901
William M. Shepherd __ 209 Sibley Road, Little Rock, Arkansas 72209
Raymond Hillis ____ 426 S. Main Street, Malvern, Arkansas 72104
Dale Booth ____ 6911 Skywood, Little Rock, Arkansas 72207

Reserves:

John B. Simpson ____ P. O. Box 389, DeWitt, Arkansas 72042
Frank Thompson ____ Rt. 5, Box 240, El Dorado, Arkansas 71730
B. T. Fooks ____ 208 Agee, Camden, Arkansas 71701

III. Daily Proceedings

CONFERENCE MINUTES

Monday, May 24, 1971, 3:30 P.M.

Sacrament of the Lord's Supper

The one hundred eighteenth session of the Little Rock Annual Conference was called to order by Bishop Paul V. Galloway, who then made certain relevant announcements and introduced Dr. Walter Hazzard, Preacher for the service. Bishop Galloway announced the opening hymn, "And Are We Yet Alive."

Following singing of the hymn, George W. Martin read the opening verses of Scripture from the ritual of Holy Communion and led the opening prayer. Bishop Galloway led in the Gloria in Excelsis, the Prayer of Confession, and the Prayer for Pardon. George Ivey read the Scriptural Words of Assurance and led in the prayer for the whole state of Christ's church.

The Children's Junior Choir of the First United Methodist Church of Hot Springs, under direction of David Aston, offered the anthem.

Dr. Walter Hazzard, President of Philander Smith College, thanked the Conference for its support of Philander Smith. He then addressed the Conference on "A Christian's Progress", based on the fourteenth chapter of Paul's letter to the Philippians.

Bishop Galloway continued the ritual and led the Conference in the Sanctus, the Prayer of Consecration, the Prayer of Humble Access, and the Angus Dei.

Dr. Ivey, Dr. Hazzard, and the six District Superintendents, Alf A. Eason, Roy I. Bagley, C. Ray Hozendorf, Raymond L. Franks, and Arthur Terry, knelt at the first table and were served by Bishop Galloway. They in turn served the sacrament first to the Choir, then to the Conference. The Choir offered a selection of hymns during the serving of the Sacrament.

Following serving of the Sacrament, Bishop Galloway led the Conference in the Prayer of Thanksgiving and Dedication, then announced the closing hymn, "My Soul, Be On Thy Guard." Following singing of the hymn, Bishop Galloway pronounced the Benediction.

Monday Evening, May 24

7:30 P.M.

Worship Service: Bishop Paul V. Galloway, presiding at the evening Worship Service, announced the opening hymn, "There Is A Fountain Filled With Blood." He then led the Conference in the responsive reading of Psalm 119, "Teach Me Thy Statutes", then led the Conference in Prayer.

The Grand Avenue United Methodist Church Choir of Hot Springs offered the anthem, "Great Is The Lord."

Cabinet Report: Bishop Galloway called on C. Ray Hozendorf, Cabinet Secretary, to deliver the report of the District Superintendents. Dr. Hozendorf read the report. Bishop Galloway received the report, expressing his appreciation for the Cabinet.

Bishop Galloway called for the offering, which was received. The Grand Avenue, Hot Springs, Choir presented the offertory anthem, "God Is Love."

Introduction: Bishop Galloway introduced Bishop Ralph Taylor Alton, Conference Preacher, who, following congregational singing of the hymn, "Talk With Us, Lord", brought the message based on John

Wesley's account of his Aldersgate conversion, experienced two hundred thirty-three years ago this evening.

Following singing of "Blessed Assurance" by the congregation, George Ivey pronounced the Benediction.

Tuesday, May 25

8:30 A.M.

Devotional: Bishop Galloway expressed appreciation for David Aston and his service at the organ, then announced the hymn, "When We Walk With the Lord." Following singing of the hymn, Bishop Galloway read from the seventeenth chapter of Matthew and led the Conference in its morning devotional.

Welcome: Bishop Galloway presented Dr. John Treischman of the host church, who welcomed the Conference.

Roll Call: James E. Major, Conference Secretary, announced the Roll Call, and said it was being effected at the registration desk in Fellowship Hall.

Bar of the Conference: James E. Major moved that the Bar of the Conference be from the pillars of the church forward toward the chancel. It was done.

Secretarial Staff: James E. Major announced that Therral Wilson would be the Journal Clerk, and that O. D. Peters would be an additional member of the Secretarial Staff.

Tellers: James E. Major read the list of the Tellers, and Bishop Galloway appointed them. Lay tellers were, Carl Hall, Chairman, E. Glen Sweeney, E. P. Young, B. T. Fooks, Ralph Wilson, Glen Teeter. Clergy tellers were R. O. Beck, Chairman, O. W. Hoover, David Wilson, Robert A. Regnier, John Ross, Ed Matthews.

Presentation: Bennie G. Ruth presented Bishop Galloway with a gavel made from timbers from the old Des Arc Church.

Personal Privilege: Arthur Terry relayed to the Conference greetings from Dr. Clem Baker now residing in Clovis, New Mexico, and from Alva C. Rogers of Pine Bluff, who is celebrating his eighty-ninth birthday. Arthur Terry moved that we send greetings to these men. Greetings were sent to these and other retired men who were unable to be present.

Board of Ministry: J. Ralph Hillis expressed gratitude for Tom Abney, Registrar of the Board, who read the recommendations of the Board concerning men to be admitted into full connection with the Conference. These men were received and presented to the Conference, replied to the disciplinary questions, and then each was personally greeted by Bishop Galloway. The Conference stood in appreciation.

Announcement: James E. Major asked the men to meet with Alfred Knox, Editor of the Arkansas Methodist, in the foyer to have their picture taken after the first ballot.

First Ballot: The tellers distributed ballots, James E. Major and Bishop Galloway instructed the Conference, and the vote was taken with the ministers voting first.

Amendments Presented: C. Ray Hozendorf presented an amendment to Standing Rule #2, to lay on the desk for twenty-four hours.

Miss Jan Roseberry, President of the Little Rock Conference United Methodist Youth, spoke to Proposed Constitutional Amendments Nos. 5 and 6, having to do with electing youth representatives to the Annual Conference. A vote was taken in which Amendment No. 5 was passed, followed by a vote passing Amendment No. 6.

Merger Study: C. Ray Hozendorf presented the report of the Merger Study Committee, having to do with merger of the Southwest Conference with the Little Rock and North Arkansas Conferences. Norris Steele spoke against one point of the proposed merger as not "fair and equal"

to the black United Methodists, and was opposed to the merger. Robert E. L. Bearden spoke in favor of it. Marshall Steel spoke against it. A vote was taken in which the merger was defeated by a vote of 176 against and 25 for.

C. Ray Hozendorf called on Ed Matthews, who presented the following motion: I move that, since the 1968 action of the Little Rock Conference favors merger with the Southwest Conference, and, since the present resolution of merger has been rejected, yet with expressed desire to negotiate further, that (1) the Chair appoint a new committee of six persons to study and negotiate anew terms for merger with the Southwest Conference, (2) that this committee meet as soon as possible to formulate new terms and conditions for merger, (3) and that a special session of the Annual Conference be called to act upon their report to consummate and effect a negotiated merger before the 1972 mandatory date for such a merger set by the General Conference.

Minimum Salary: Harould Scott presented the report of the Commission on Minimum Salary, saying that it remains as presented in the Pre-Conference Reports. He then moved for its approval. It was done.

Archives and History: Harold D. Sadler, Chairman, presented Micheal Clayton, who gave the report of the Commissions, as shown on page 10 of the Pre-Conference Reports, then moved its approval. It was done.

Publishing House: C. Ray Hozendorf presented J. E. Bain of the Cokesbury Book Store in Dallas, who extended greetings to the Conference and called attention to a number of books offered for sale in Fellowship Hall during Conference. He then presented the Conference a check for \$7,740.89, which George Meyer accepted on behalf of the Conference.

Thornton Fowler of the Cokesbury Book Store was presented to the Conference by Dr. Hozendorf. Mr. Fowler spoke to the Board of Publications, recommended that those interested read "A History of the Publishing House" by Pilkins.

Courtesy: Bishop Galloway recognized Robert Trieschman who presented a guest, Reverend Jeff Sherman who gave Bishop Galloway his first appointment.

Ballot: James E. Major gave the report of the first lay ballot.

Enlistment for Church Vocations: Cagle E. Fair reported that this report stands as given on page 18 of the Pre-Conference Reports, and moved its adoption. It was done.

Pensions: George Meyer, Chairman, reported that this report stands as shown in the Pre-Conference Report, and moved its adoption. It was done.

Minutes: The Conference Secretary, James E. Major, announced the committee to read the Minutes as Cagle E. Fair, Charles O. Walthall, and John B. Ross.

Memoirs: Carr Dee Racop, Jr., Chairman, reported that this Committee's report stands as shown in the Pre-Conference Reports, page 24, and moved its adoption. It was done.

Worship: Carr Dee Racop, Jr., Chairman, said this Commission's report stands as shown in the Pre-Conference Reports, page 44, and moved its adoption. It was done. He called attention to the worship display, and "Guidebook for Weddings" and "Companion to the Book of Worship" were recommended.

Tanako: Joe E. Arnold, Secretary-Agent said that this report stands as shown on page 40 of the Pre-Conference Report, with the addition to item 2 that Camp Tanako Sunday will be the second Sunday in August.

Ballot: C. Ray Hozendorf was elected on Clerical Ballot #3. Clerical Ballot #4 was then cast.

Nominations by Cabinet: Bishop Galloway called on C. Ray Hozen-dorf to present the nominations of the Cabinet. They were presented and accepted by the Conference.

Ballot: Gordon Carlton and Mrs. E. T. Davenport were elected on the second Lay Ballot. The third Lay Ballot was then cast.

Dismissal: Bishop Galloway called on Bishop Alton to lead in prayer dismissing the Conference for Recess before the Memorial Service.

Service of Celebration and Commemoration

The Service of Celebration and Commemoration was led by Carr Dee Racop, Jr., Chairman of the Worship Committee. For the processional hymn, #9, "I'll Praise My Maker", was sung, Fred H. Haustein read the Old Testament Lesson. The Anthem was sung by the Choir of Ministers. James Robert Scott read the New Testament Lesson. The pastoral prayer was led by Dr. Fred R. Harrison. The sermon was given by Joe R. Phillips, Jr. James E. Major, Conference Secretary, read the names of those who died during the year: C. R. Andrews and Mrs. James A. Simpson.

Tuesday afternoon, May 25

2:15 P.M.

Bishop Galloway called the Conference to order and asked if there were any matters of Personal Privilege. The Conference voted to send greetings to Mrs. Louis W. Averitt, C. E. Larrison, and Dr. James Argue.

Evangelism: Ralph Sewell presented the Report of the Board of Evangelism, moving its adoption. It was done.

Teller's Report: No layman was elected on the third ballot. A fourth ballot was taken.

Evangelism: Ralph Sewell presented Ralph Hale, Secretary of the Board of Evangelism, to speak to that Board's report. Ralph Hale also introduced "Key 73", a program of evangelism to the Conference. The report was adopted.

Courtesy: Bishop Galloway presented Mr. and Mrs. H. F. Buhler to the Conference.

Ballot: No election on Clerical Ballot #4.

Insurance: Sidney Good, Chairman of the Conference Committee on Insurance, expressed his appreciation for Mrs. Louis W. Averitt who retired this past year as head of the insurance program for the Conference, and presented the report of that Committee, moving its adoption. Richard Poss questioned the annual raise in premiums and asked if any other company had been considered. Louis L. Averitt asked about the possibility of increased room coverage. Joseph Taylor asked about coverage of a child over eighteen but ineligible for college due to being incapacitated. The report was adopted.

Ballot: No election on the fourth lay ballot. No election on the fifth clerical ballot.

Personal Privilege: Bishop Galloway recognized Roland Shelton for his forty consecutive years at Annual Conference.

Ministry: Tom Abney presented the men for election to Associate Membership. They were elected and greeted by Bishop Galloway. The Conference stood in appreciation and welcome.

Treasurer: Grafton Thomas, Conference Treasurer, presented the Treasurer's report and moved the adoption of the report. It was done.

Ballot: No election on the fifth lay ballot. George Wayne Martin was elected on the sixth clerical ballot.

Statistical: Bryan Stephens presented the Statistical Report, moving its adoption. It was done.

Personal Privilege: Bishop Galloway recognized Mrs. Pauline Whitacre of the Methodist Children's Home, and welcomed her.

Conference Calendar: Everett M. Vinson, Director, Conference Program Council, presented the Conference Calendar prepared by his office.

Ballot: Elected on the sixth lay ballot was Carl Hall. No election on the seventh clerical ballot. Robert E. L. Bearden was elected on the eighth clerical ballot. A ninth clerical ballot was taken to elect four delegates to the Jurisdictional Conference. The ballots were frozen with the Secretary of the Conference until 7:45 A.M. Wednesday.

Recess: Bishop Galloway declared a ten-minute recess until the 3:30 preaching service.

Worship Service: Howard Williams presiding, led the Conference in a prayer for the church and announced the hymn, "Spirit of Faith Descend on My Heart." He then presented Bishop Alton to the Conference.

Bishop Alton read two passages of scripture, one from Romans, one from John, as the basis of his message, "The Unity of the Church Which We Seek."

Howard Williams announced the hymn, "Spirit of Faith Come Down." He then pronounced the benediction.

Tuesday, May 25

7:30 P.M.

Worship Service: Following the organ prelude, Joe E. Arnold, presiding, announced the hymn, "Come Christians, Join to Sing." He then led the Conference in the responsive reading of Psalm 126, "Peace Be With You."

John B. Ross read the Scripture and led the Conference in prayer. The choir from Oaklawn United Methodist Church, under direction of David Hall, offered the anthem, "All Glory, Laud, and Honor." Reverend Arnold called for the offering, which was received during the offertory, "Song of Gratitude and Praise." Joe Arnold introduced the choir and complimented them on the two beautiful presentations.

Following the hymn, "I've Found a Friend", Bishop Ralph T. Alton addressed the Conference on the subject, "Eyes that Hear, and Ears That See."

After singing of the hymn, "Holy Ghost, Dispel Our Sadness" by the Conference, Joe Arnold pronounced the benediction.

Wednesday, May 26

8:30 A.M.

Devotional: Bishop Galloway announced the hymn, "Ask Ye What Great Thing I Know." The Conference joined in the reading of the Psalm, "Bless the Lord, O My Soul."

Announcement: James E. Major called attention to the sale of tickets to the ministers' wives luncheon in the Book Room.

Ballot: Clerical ballot number nine shows Alvin Murray, Roy I. Bagley, and Ralph Hale elected.

S. H. Allman was elected on the eighth lay ballot. Clerical ballot number ten was cast, and lay ballot number nine was cast.

Mt. Sequoyah: This report was given by N. Lee Cate, Superintendent, who moved its adoption. It was done.

Ballot: No election on tenth clerical ballot. Arthur Terry moved that after the election of the seventh clerical delegate the three highest be elected as reserve delegates. It was carried.

W.S.C.S.: Mrs. E. T. Davenport gave the report, moving that it be adopted. It was done.

Resolution: Bishop Galloway recognized John P. Miles who presented a resolution to withdraw from the plan of union with C.O.C.U. Ralph Hale spoke to the resolution. Bishop Galloway recognized Alvin Murray, who spoke against the resolution. John Miles spoke in rebuttal. Mike Clayton spoke against the resolution. Fred Haustein and Robert E. L. Bearden spoke against the resolution. Joe R. Phillips spoke for the resolution in general, and asked John Miles to withdraw his resolution for the present. Carl Beard spoke for the resolution. Robert Scott spoke against it. Robert Van Hook and James Gannaway spoke against the resolution. Virgil Bell moved that the motion be tabled. One hundred ten for, seventy-seven against. It was carried.

Ballot: No election on the twelfth clerical ballot. The thirteenth ballot was cast. William M. Shepherd was elected on the ninth lay ballot.

Arkansas Methodist: This report, presented by J. Ralph Hillis, called attention to the blanks to be filled in in the Pre-Conference Reports, page 11, item 3, thus: "That the subscription price be \$3.00 per year, with the provision that subscriptions be available at \$2.50 per year when the paper is sent to every family. The report was adopted.

Ecumenical Affairs: This report, presented by Elmo Thomason, Chairman, called attention to the fact that Ecumenical Affairs goes before the consideration of C.O.C.U.

Robert E. L. Bearden spoke to the report, calling attention to this addition to the Pre-Conference Report, page 13, item #1: "... except that the Commission offers to be a clearing house for further study." The report was adopted.

Ballot: James E. Major was elected on the thirteenth clerical ballot.

Personal Privilege: Bishop Galloway recognized C. Ray Hozendorf who expressed the Conference's sympathy and love for Robert S. Beasley, whose wife, Dorothy, died last night.

Ballot: No election on the tenth lay ballot.

Courtesy: Bishop Galloway recognized guests Dr. Joe Quillian, Dr. Roy B. Shilling, Jr., and Dr. Donald C. Houts.

Education: Hendrix College Roy Shilling, President, spoke in appreciation of support Bishop Galloway is giving to the college. He recognized Dr. Marshall Steel, past president of the college, and commended James E. Major, Vice President of the college, for his excellent work. He then recognized Mrs. Paul V. Galloway for the literacy program in Little Rock, expressed his appreciation for the Board of Trustees, and called attention to the fact that Hendrix is operating on a balanced budget. The report was adopted.

St. Paul Seminary: Dr. Donald Houts expressed thanks for support of Ministerial Education Fund, and for the young men who come from Arkansas to attend St. Paul Seminary.

Perkins School of Theology: Dr. Joe Quillian expressed appreciation for cooperation in support of Perkins and of the Ministerial Education Fund, and for Hendrix College as one of our authentic church colleges.

Ballot: On the fourteenth clerical ballot those elected were J. Edward Dunlap, Edward Matthews, Arthur Terry.

Ballot: Raymond Hillis and Dale Booth were elected on the eleventh lay ballot.

Motion: E. P. Price moved that the three highest be elected. It was carried.

Laity: S. H. Allman, Chairman, gave the report as shown on page 22 of the Pre-Conference Reports. He expressed appreciation for Bishop Galloway, for the spirit of the Conference, and for the sermons of Dr. Hazzard and Bishop Alton. The report was adopted.

Reading of Appointments: Appointments were read by Bishop Galloway, after which he addressed the laymen, commending the ministers to

them, and then commending the church and laymen to the ministers. He closed the reading of appointments with prayer.

Ballot: Report of the twelfth lay ballot shows John Simpson, Frank Thompson, and B. T. Fooks.

Conference Relations: O. W. Hoover, Secretary, recommended that Claude Clark, Kenneth M. Goode, and James R. Sewell be added to the role of retired ministers. Albert Richard Moore's request for voluntary location was granted. Bishop Galloway recognized Mrs. Clark and Mrs. Sewell and asked them to come forward and join their husbands in the retirement.

Missions: Edward B. Hollenbeck, Chairman, called on Robert Van Hook, Secretary, to present the Report #3 as found in the Pre-Conference Reports on page 36. He called attention to the guidelines for awards on page 38, and then presented awards of Church of the Year to Grady United Methodist Church, Harold Hansford, pastor, and Pride Valley United Methodist Church of Little Rock, W. Neill Hart, pastor. The report was adopted.

Conference Trustees: O. W. Hoover, Secretary gave the report, recommending that the Conference retain title to Galena, to Mourton Cemetery, two acres of land in Lonsdale, three acres in Pleasant Hill, the sale of Rogers Chapel for \$500.00, proceeds to be given to the Board of Missions. Consent was given.

He then announced a meeting of the Board of Trustees for the purpose of reorganization.

Committee on Minutes: Cagle E. Fair reported that the minutes have been read and approved.

Health and Welfare: Charles O. Walthall, Secretary, gave the report. It was adopted.

Cagle E. Fair, Chairman, called on Edwin Keith, Superintendent of the Methodist Children's Home, to speak. He reported that offerings for the Home show a 22% increase over last year.

Cagle E. Fair advised the Conference that a new filmstrip on Health and Welfare Ministries entitled, "A New Way to Care", would soon be available through the Conference Program Council office.

Lydia Patterson: Bishop Galloway recognized Noe Gonzales, Superintendent of Lydia Patterson Institute, who spoke concerning the Institute. He reported that the girls' dormitory will be discontinued due to a lack of facilities, and expressed appreciation for the Conference's continued support of the Institute.

Announcements: Bishop Galloway announced the afternoon session to convene at 2:15 P.M. He then called on Donald C. Houts to pronounce the benediction.

Wednesday, May 26

Afternoon

Bishop Galloway appointed Marshall T. Steel to preside during his absence from the afternoon session. The opening prayer was led by E. Clifton Rule.

Education: Byran Stephens, Chairman, gave the report as shown in the Pre-Conference Reports, with certain changes. William D. Elliott, Secretary, gave the nominations for District Age-Level Coordinators. The report was adopted.

Ministry: J. Ralph Hillis, Chairman, presented this report as shown in the Pre-Conference Reports on page 29, and Thomas A. Abney called attention to the changes. The report was adopted.

Conference Relations: O. W. Hoover reported that the ministers were blameless, and recommended that their character be passed. It was done.

Special cases: A written statement concerning William Robert Irvin was read by Arthur Terry, recommending that he be elected to Probationary Membership. A statement by Roy I. Bagley was read concerning Ralph S. Mann, recommending that he be elected to Probationary Membership.

Probationary Members were called to the floor of the Conference for recognition and presentation.

Bishop Galloway arrived and took the chair.

Recommendations for Deacon's Orders were given. They were accepted. Recommendations for Elder's Orders were given. They were accepted.

Orders from other denominations were recommended and accepted. Recommendations for Local Preachers for the districts were given and accepted.

Education: Bryan Stephens, Chairman, called for adoption of Board of Education Reports Nos. 2, 3, and 4. It was done.

Courtesy: Mrs. J. L. Dedmon was recognized by Bishop Galloway.

Standing Rules: A motion to change Standing Rule #2 was made by C. Ray Hozendorf. It was done.

Merger: Edward Matthews submitted the Report of the Inter-Conference Merger Study Committee to be before the church for study for a year. The report was accepted.

Missions: Report No. 1 was given by Edward B. Hollenbeck, Chairman, with certain changes. It was adopted. Report No. 2 was presented by George Tanner. It was adopted.

Announcement: Bishop Galloway announced the Ordination Service for 7:30, and the following morning's session to begin at 8:30 A.M. He then called on E. Clifton Rule to dismiss the Conference with prayer.

Wednesday, May 26

Evening

Ordination Service: The choir of the First United Methodist Church, Hot Springs, under direction of David Aston, provided music for the service. After the opening voluntary, "Allelujah," by the choir, Bishop Galloway offered the Invocation, then announced the hymn, "Let Zion's Watchmen All Awake." Following the hymn, he led the Conference in the responsive reading taken from Isaiah 61.

The Choir presented special music, following which Bishop Galloway called for the offering. The choir sang the Offertory arrangement of "Fairest Lord Jesus."

Bishop Galloway expressed his appreciation for Bishop and Mrs. Alton for their presence among us, to the people of Hot Springs First Church, to Dr. Ivey and his staff for their hospitality to the Conference.

Following the offering, the Ordination Hymn, "Spirit of God Descending Upon My Heart", Bishop Alton brought the Ordination Sermon, based on II Corinthians 4, taking the text, "But we have this treasure in earthen vessels."

Arnold Simpson presented the Deacons to be ordained. Bishop Galloway gave the Collect. Alf Eason read the Epistle I Timothy 3: 8a, 9, 13; Ephesians 5:15-16a, 17, 18b, 20-31; Ephesians 6:10-18. Examination of those to be Ordained Deacons was given by Bishop Galloway. Investiture of Deacons was given by Bishop Galloway with Bishop Alton and J. Ralph Hillis assisting. Bishop Alton led the prayer for those ordained Deacons.

Ben Hines presented those to be ordained Elder. Bishop Galloway gave the Collect. Thomas A. Abney read the Epistle and the Gospel (Ephesians 3: 7-9, 4:11-13, John 10:9-16). Bishop Galloway gave the

examination of those to be ordained Elders. He then led the Conference in "Veni, Creator Spiritus", then gave the Prayer of Thanksgiving.

Bishop Alton, the District Superintendents, and other Elders assisted Bishop Galloway in the laying on of hands. J. Ralph Hillis assisted in the investiture. Bishop Alton then gave the Prayer for those ordained Elders.

Bishop Galloway led in a special prayer for the Deacons and Elders all assembled before the altar, following which he pronounced the benediction.

Thursday, May 27

Morning, 8:30

Devotional: Bishop Galloway announced the hymn, "I Want A Principle Within." Following the hymn, he spoke of loveliness and quietness of spirit that comes with the cloudy, rainy days, Psalms 24 and 27, "The earth is the Lord's and the fullness thereof, the world, and they that dwell therein." The devotional message was closed with prayer.

Announcement: James E. Major, Conference Secretary, announced that the retired men may now pick up their checks from the church office.

Minutes: It was reported by the Committee that the Minutes had been read and approved.

Motion: James E. Major, Conference Secretary, moved that the Committee on Minutes be authorized to read and approve such Minutes after close of the Conference session, if necessary. Permission was granted.

Christian Social Concerns: Louis M. Mulkey, Chairman, announced that R. W. Trieschmann, Secretary, would give the report. It was given as shown in the Pre-Conference Report, page 11, with certain changes. The Secretary then spoke to the report, calling for its approval. It was done. The Chairman then called attention to Mr. McCullough, who is serving as Chaplain at Tucker Prison.

Program Council: The report was presented by C. Ray Hozendorf, who called on Everett M. Vinson, Director, and Ed Matthews to join him in making the report. He called attention to the report of the executive committee, which had been filed with the Conference Secretary.

Ed Matthews made the report. Everett M. Vinson spoke to the report, calling attention to the guidelines in the Director's Report in the Pre-Conference Report, page 7. The report was adopted.

Appreciation: The Conference Secretary expressed his appreciation to O. D. Peters for taking the place of Therral Wilson, Journal Clerk, who had become ill and returned home.

Pensions: This report was made by George Meyer, Chairman. It was adopted.

World Service and Finance: The report was presented by the Chairman, J. Edward Dunlap, who called upon the secretary, Gerald K. Fincher to call attention to the changes in the report as found in the Pre-Conference Report, beginning on page 40. The report was adopted.

Resolutions: Report of this Committee was given by Howard S. Ritchie, secretary, who moved its adoption. It was done.

1972 session: Robert E. L. Bearden, pastor, presented Ed Baxley, Chairman of the Board of First United Methodist Church, Little Rock, who gave the invitation for the Conference to meet there for the 1972 session. Dr. Bearden then presented Carl Hall, Chairman of the Board of Trustees, who further extended the invitation.

George Ivey, pastor of the host church for this year's session, addressed the Conference, giving deference and seconding the invitation, but with a welcome to return to Hot Springs First Church in 1973.

Letter: A letter from Helen B. Wilson, Missionary at Pfeiffer Memorial Hospital at La Paz, Bolivia was read by Edward B. Hollenbeck, Chairman of the Board of Missions.

Regrets: Bishop Galloway stated that next year's would be his last official Conference in Arkansas.

Moving Day: Bishop Galloway set Thursday, June 3.

Closing of the Conference: The closing hymn, "Blest Be The Tie That Binds" was sung, after which Bishop Galloway pronounced the benediction.

OFFICIAL CERTIFICATION: This is to certify that the foregoing, with Resolutions, Reports, Disciplinary Questions, Appointments and other items of the printed Journal is a complete and correct record of the Little Rock Conference of The United Methodist Church, held in First United Methodist Church, Hot Springs, Arkansas, May 24-27, 1971, and that it was adopted by the Conference as its official record.

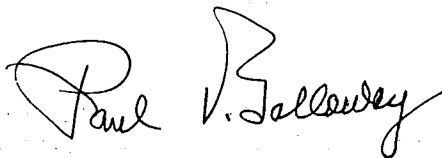
A handwritten signature in cursive script, reading "Paul V. Galloway". The signature is written in dark ink and is positioned above the title "President".

President

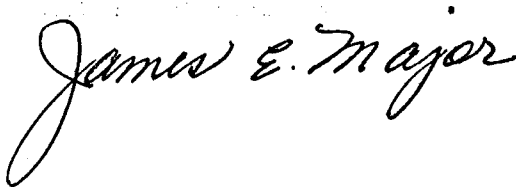
A handwritten signature in cursive script, reading "James E. Major". The signature is written in dark ink and is positioned above the title "Secretary".

Secretary

Certificate of Ordination

This is to certify that, at Hot Springs, Arkansas, on the 26th day of May, 1971, I ordained under the election of the Little Rock Conference of the United Methodist Church.

Warren E. Eagle

Oscar A. Haire

William Alfred Eason

Larry W. Pearce

John L. Prothro

As Deacons in The United Methodist Church

At the same time and place, I assisted by several Elders, ordained under the election of the Little Rock Conference of The United Methodist Church,

Robert A. Boyd Clanton

Loyd A. Perry

John T. Dill

William Boyd Smith

as Elders in the United Methodist Church

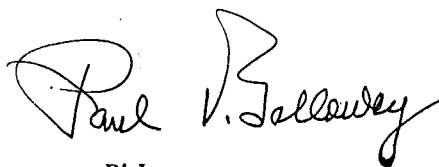
A handwritten signature in dark ink, reading "Paul V. Galloway". The signature is fluid and cursive, with the first name "Paul" and last name "Galloway" clearly legible. The middle initial "V." is written in a smaller, more compact script.

Bishop

IV. Disciplinary Questions

THE BUSINESS OF THE ANNUAL CONFERENCE

The Minutes of the Little Rock Annual Conference held in Hot Springs, Arkansas from May 24, 1971, through May 27, 1971. Bishop Paul V. Galloway, presiding date when organized 1854 number of this session One Hundred Eighteen.

Part I Organization and General Business

1. Who are elected for the quadrennium: (§ 661.6, 909)

Secretary: James E. Major

Address: Hendrix College, Conway, Arkansas 72032

Statistician: Bryan Stephens

Address: 4000 W. 13th St., Little Rock, Arkansas 72204

Treasurer: Grafton Thomas

Address: P.O. Box 6009, Little Rock, Arkansas 72206

2. Is the Annual Conference incorporated? (§ 661.1) No

3. Bonding and auditing:

a) What officers handling funds of the conference have been bonded, and in what amounts? (§ 913, 1508) Grafton Thomas, \$125,000

b) Have the books of said officers or persons been audited? (§ 909, 913, 1508) Yes

4. Have the conference boards, commissions, and committees been appointed or elected?

(Answer Yes or No)

a) Annual Conference Program Council Yes

b) Board of Christian Social Concerns Yes

c) Board of Education Yes

d) Board of Evangelism Yes

e) Board of Health and Welfare Ministries Yes

f) Board of Laity Yes

g) Board of the Ministry Yes

h) Board of Missions Yes

i) Board of Pensions Yes

j) Board of Trustees of the Annual Conference Yes

k) Commission on Archives and History Yes

l) Commission on Enlistment for Church Occupations Yes

m) Commission on Minimum Salaries Yes

n) Commission on World Service and Finance Yes

o) Committee of Investigation Yes

p) Committee on Publishing Interest Yes

q) Conference Women's Society of Christian Service Yes

r) District Boards of Church Location and Building Yes

s) District Committee on the Ministry Yes

5. Have the secretaries, treasurers, and statisticians kept their respective records upon and according to the forms prescribed by The United Methodist Church? (§ 664.6) Yes

6. What is the report of the statistician? (See report Statistical pages of Journal.)

7. What is the report of the treasurer? (See report Statistical pages of Journal.)

8. What are the reports of the district superintendents as to the status of the work within their districts? (See Report Section of Journal.)

9. What is the schedule of minimum salaries for pastors? (§ 924) See report of the Minimum Salary Commission

10. What amount has been apportioned to the pastoral charges within the conference to be raised for the support of the district superintendents for the ensuing year? (§ 908) An amount equal to 10% of the pastors' salaries. Salary (including \$1,200 for utilities) \$11,800.00 travel expense, \$3,200.00, total \$15,000.00.

11. What amount has been apportioned to the pastoral charges within the conference to be raised for the support of the pension and benefit programs of the Conference? (§ 1380.4, 6) An amount equal to 25% of the pastors' salaries.

12. What are the apportionments to this conference:

a) For the World Service Fund? \$190,403.00
b) For the Episcopal Fund? An amount equal to 2% of the pastors' salaries.

c) For the General Administration Fund? \$11,028.00
d) For the Interdenominational Co-operation Fund? \$5,710.00
e) For the Temporary General Aid Fund? \$10,944.00
f) For the National Ministerial Education Fund? 2% of the current budgets of the local churches exclusive of building, improvements and debt service.

g) For the maintenance of our institutions of higher learning? \$93,000.00

13. What is the percentage division between world service and conference benevolences for the current year: (§ 902) World Service? 56.20% Conference benevolences 43.80%

14. What are the reports, recommendations and plans of the conference agencies:

a) What is the report of the Board of Pensions? (§ 1380) See Reports Section

b) What is the report of the Board of Mission of disbursements of missionary aid within the conference? (§ 1366) See Reports Section

c) What is the report of the Commission on World Service and Finance? (§ 898, 918) See Reports Section

d) What is the report of the Commission on Enlistment for Church Occupations? (§ 666) See Reports Section

e) What are the other reports? See Reports Section

15. What United Methodist institutions or organizations are approved by the conference for pension responsibility? (§ 1379.4g) The Methodist Children's Home, Wesley Foundations, Program Council, Mt. Sequoyah Assembly.

16. What date is determined for Golden Cross Enrollment Sunday? (§ 1178) None

17. Conference lay leader (§ 1250)

a) Name: S. H. Allman, Address: 201 Pecan St., Hot Springs, Ark. 71901

b) What is his report? See Report of the Board of the Laity

c) Who are district and associate district lay leaders? (§ 1264) See Report of the Board of the Laity

18. What local churches have been:

a) Organized? (§ 142) None

b) Merged (§ 1547-48)

1) United Methodist with United Methodist

Name of 1st church	Name of 2nd church	Name of merged church
Johnson Chapel (Hickory Palms Ct.)	Des Arc	Des Arc
Miller's Chapel Mt. Home	Wilmot Star City	Wilmot Star City

2) Previously this quadrennium None

c) Discontinued or abandoned? (§ 130, 351.2, 1550) Columbus on the Washington Ct. has withdrawn and become an Extension Church.

d) Relocated and to what address? None

e) Changed name of church? None

f) Transferred into this conference from other United Methodist conference(s) and with what membership? (§ 668) None

1) This year None

2) Previously this quadrennium None

g) What other changes have taken place in the list of churches? None

19. What changes have been made in district and charge lines? **Camden District:** Emerson served as a station, Silver Springs with Liberty-Louann, Rhodes Chapel with Strong. **Hope District:** Wilton added to Rondo Ct.; New Salem added to Prescott First. **Pine Bluff District:** Glendale served alone. Rowell Ct. made up of Mt. Olivet, Prosperity and Union. **Monticello District:** Parkdale served with Eudora; Trinity Warren added to Hermitage Ct.; Wesley Foundation and Wilmar Ct. served together.

Part II Pertaining to Ministerial Relations

20. Are all the ministerial members of the conference blameless in their life and official administration? Yes

21. Who constitute the Conference Committee on Investigation? (§ 1740.1) Joe R. Phillips, Jr., R. O. Beck, Edward B. Hollenbeck, Osborne White, N. Lee Cate. Reserves: Joe E. Arnold, Palmer Garner, Kirvin Hale, C. Everette Patton, Norris Steele.

22. Who are eligible to be appointed as:

a) Full-time lay pastors? (§ 348.1) and what progress has each made in the course of study? See report of the Board of the Ministry

b) Part-time lay pastors? (§ 348.2) and what progress has each made in the course of study? See report of the Board of the Ministry

c) Student lay pastors? (§ 348.3) and in what schools are they enrolled? See report of the Board of the Ministry.

23. What lay pastors are granted pension credit on account of approved full-time service during the past year? (§ 1379.3b) Dorsie T. Caldwell, David M. Dunaway, John Wayne Edwards, Bun Gantz, Daniel C. George, Veo E. Green, J. Frank Hamm, Robert Irvin, W. Shelton Kilgore, Ralph S. Mann, John L. Prothro, Hursel Richert, Harold Rogers, Autrey Sirmon, Jess W. Taylor, Jerry Westmoreland, Harold Botteron (9-1-70 to 5-31-71)

24. What preachers, coming from other Christian churches, have had their orders recognized?

a) As deacons? Robert E. Woody

b) As elders? J. Franklin Hamm

25. Who have been admitted from other Christian churches? (§ 375-375.3)

- a) As Associate Members? None
- b) As Probationary Members? None
- c) As Members in Full Connection? None

26. Who have been admitted as Associate Members? (§ 323)

Dorsie T. Caldwell, Veo E. Green, John L. Prothro, Jess W. Taylor, Leonard D. Yates.

27. Who are admitted as Probationary Members?

a) With degrees from accredited or approved colleges and credits from accredited or approved school of theology? (§ 327.1-327.2) William Alfred Eason, Larry W. Pearce, William B. Springer. (1964 Discipline, Par. 325.2) George C. Daniel, Harold Gene Rogers. (1964 Discipline, Par. 325.3) William Robert Irvin, Ralph Sidney Mann.

b) With degrees from colleges not accredited by the University Senate and credits from accredited or approved school of theology? (§ 328.1)

c) With degrees from accredited or approved college or university, 2 yrs. advanced study beyond requirement for Associate Membership and 2 years of service as an Associate Member. (§ 328.2)

28. Who are continued as Probationary Members and what progress have they made in their ministerial studies? (§ 329)

a) As students in approved schools of theology? Sam L. Allbright, Don L. Eubanks, Kenneth W. Kinard, Claire Elaine Smith, Michael A. Welchoff.

b) As graduates of approved schools of theology? None

c) In the advanced ministerial course of study? Robert W. Robertson

29. Who are discontinued as Probationary Members? Charles K. Wilmoth

30. Who are admitted into full connection? (§ 333) (List Alphabetically—See note preceding question 25) Herman G. Bonds, Robert A. Boyd Clanton, John T. Dill, J. Franklin Hamm, Loyd A. Perry, William Boyd Smith.

31. Who have been elected deacons: (§ 312) (List alphabetically—See note preceding question 25)

a) Lay pastors received into Associate Membership? (§ 312.1) John L. Prothro

b) Theological students? (§ 312.2) William Alfred Eason, Larry W. Pearce, William B. Springer.

c) 1964 Discipline. Warren E. Eagle, Oscar A. Haire.

32. Who have been ordained deacons? (§ 314) (List alphabetically—See note preceding question 25) Warren E. Eagle, William Alfred Eason, Oscar A. Haire, Larry W. Pearce, John L. Prothro, William Bryan Springer (by courtesy of the North Georgia Conference at its 1971 session).

33. Who have been elected elders: (§ 314) (List alphabetically—See note preceding question 25)

a) Theological graduates? (§ 314.1) John T. Dill, William Boyd Smith, Robert A. Boyd Clanton.

b) 1964 Discipline Par. 325.2, Loyd A. Perry

34. Who have been ordained elders? (List alphabetically—See note preceding question 25) Robert A. Boyd Clanton, John T. Dill, Loyd A. Perry, William Boyd Smith.

35. Who have been admitted or ordained to accommodate other conferences: (See note preceding question 25)

- a) Admitted: None
As Associate Members? None
As Probationary Members? None
As Members in Full Connection? None
- b) Ordained after election by this conference:
Deacons? None
Elders? None
- c) Ordained after election by other conferences:
Deacons? None
Elders? None

36. Who are readmitted? (§ 367) None

- a) As Associate members? None
- b) As Members in Full Connection? None

37. What retired members have been made effective: None

- a) As Associate Members? None
- b) As Members in Full Connection? None

38. Who have been received by transfer? (List alphabetically. If Probationary Member or Associate Member, so indicate. See note preceding question 25)

Name	Conference	Date
S. Eugene Davis, A.M. Elder	North Arkansas	May 28, 1971
D. Mouzon Mann, Elder	North Arkansas	May 28, 1971
Calvin D. Mitchell, Elder	North Arkansas	May 28, 1971
A. Richard Moore, Elder	North Arkansas	May 28, 1970
Howard S. Ritchie, Elder	Texas	September 1, 1970
Rufus F. Sorrells, Elder	North Arkansas	May 28, 1971
Harold Wilson, Elder	North Arkansas	May 28, 1971

39. Who have been transferred out? (List alphabetically. If Probationary Member or Associate Member, so indicate. See note preceding question 25)

Name	Conference	Date
John T. Adkinson, Jr., Elder	North Arkansas	May 28, 1971
Charles W. Baughman, Elder	Missouri West	January 1, 1971
Raymond L. Franks, Elder	North Arkansas	May 28, 1971
Merle A. Johnson, Elder	North Arkansas	May 28, 1970
G. Larry Maxwell, Elder	Louisiana	August 1, 1970
Myron C. Pearce, Elder	Louisiana	May 28, 1971
Harould Scott, Elder	North Arkansas	May 28, 1971
William Boyd Smith, Elder	North Texas	May 28, 1971
L. Gordon Smith, Probationer	Kansas East	June 1, 1970
Elmo A. Thomason, Elder	North Arkansas	May 28, 1971

40. Who have had their conference membership terminated: (If an Associate Member, so indicate. Give date when this action became effective)

- a) By voluntary location? (§ 366) Albert Richard Moore
- b) By involuntary location? (§ 368) None
- c) By Surrender of Ministerial Office? (§ 371) None
- d) By withdrawal? (§ 372) None
- e) By judicial procedure (expelled)? (§ 1740.5) None

41. Deceased (List alphabetically)

- a) What Associate members have died during the year? None
- b) What Probationary Members have died during the year? None
- c) What Members in Full Connection have died during the year? None

Retired:

Name	Date of Birth	Date of Death	Date received
C. R. Andrews	January 2, 1889	April 18, 1971	into Full Connection 1923

- d) What lay pastors have died during the year? None

42. Who are the supernumerary ministers and for what number of years consecutively has each held this relation? (§ 358)

Name and Number of Years: Leonard H. Westphal (2)

43. Who are granted sabbatical leave? (§ 356) (Give date when this relation became effective) None

44. What actions have been taken concerning disabled ministers and lay pastors? None

- a) Who were granted disability leave since the last Annual Conference session? (§ 357.2) (Give effective dates and indicate if Probationary Member or Associate Member.) Claude Clark, Associate Member, January 1, 1971.

- b) Who have had their disability leave terminated since the last conference session? (§ 357.5) (Give effective date of terminations.) None

- c) Who are granted disability leave at this session? (If Probationary Member of Associate Member, so indicate.) None

- d) What lay pastors have been recommended by the Joint Committee on Disability for disability benefits during the ensuing year? (To be answered by the Board of Pensions.) None

45. What members in Full Connection have been retired? (List alphabetically giving full name—first, middle, last—in that order)

- a) This year? Kenneth M. Goode, J. Ralph Sewell
- b) Previously? Fred L. Arnold, H.A.F. Ault, Clem Baker, S. T. Baugh, Robert S. Beasley, H. O. Bolin, W. T. Bone, Irl Bridenthal, William E. Brown, Francis A. Buddin, Willard R. Burks, C. D. Cade, A. C. Carraway, Vernon Chalfant, Leland Clegg, J. L. Criswell, Roland Darrow, R. E. Farr, E. D. Galloway, A. W. Hamilton, J. M. Hamilton, Fred R. Harrison, W. Neill Hart, O. E. Holmes, John L. Hoover, H. W. Jinske, T. T. McNeal, Sidney B. Mann, Marion W. Miller, J. D. Montgomery, Robert B. Moore, Sr., Giles B. Pixley, Alva C. Rogers, Joseph D. Rogers, Doyle T. Rowe, Claude R. Roy, E. Clifton Rule, M. E. Scott, James A. Simpson, Kenneth L. Spore, Marshall T. Steel, Otto W. Teague, R. C. Walsh, George W. Warren, Curtis Williams, James W. Workman.

46. What Associate Members have been retired: (List alphabetically giving full name—first, middle, last—in that order.)

- a) This year? Claude E. Clark
- b) Previously? Dewey L. McCauley

47. What lay pastors have been retired:

- a) This year? None
- b) Previously? P. D. Alston, John T. Bolding, R. M. Crain, W. M. Crow, DeWitt Harbeson, W. R. Johnson, Charlie Elon Lawrence, Charles

E. Messer, W. C. Onstead, Dewey H. Rogers, M. T. Rose, Walter I. Small, George Townsend.

48. Who are appointed to attend school? (§ 352.7) (List alphabetically all those whose prime appointment is to attend school)

a) Associate Member? None

b) Probationary Member? Sam L. Allbright, William Alfred Eason, Don Eubanks, Kenneth W. Kinard, Larry W. Pearce, Claire Elaine Smith, William Bryan Springer, Michael Ames Velchoff.

c) Members in Full Connection? Robert L. Moore, Rodney Nicholson, Robert E. Price, John W. Shafer, Jerry K. Yarbrough.

49. What is the number of:

Pastoral charges? 171	Received from other evangelical churches? None
Lay pastors 39	Readmitted? None
Received as Associate Members? 5	Discontinued? 1
Received as Probationary Members? 7	Withdrawn? None
Received into Full Connection? 6	Expelled? None
Transferred In? 7	Located? 1
Transferred Out? 10	Deceased? 1
	Retired made effective? None

50. What is the number of ministers?

Categories	Members in Full Connection	Probationary Members	Associate Members
Pastors and District Superintendents	120	5	18
Special Appointments	21	0	0
Appointed to Attend School	5	8	0
On Sabbatical Leave	0	0	0
Disability Leave	0	0	0
Supernumerary	1	0	0
Retired	48	0	2
Total Number Ministers	195	13	20
Grand Total All Ministers	228		

51. What other personal notation should be made? None

Part III Concluding Business

52. Where shall the next Conference Session be held? First Methodist Church, Little Rock

53. What changes have been made in appointments since last Annual Conference Session? (Attach list) (Include Special Appointments and give effective dates of all changes)

Arkadelphia District:

Tigert Memorial-Morning Star, Robert E. Woody was appointed upon the retirement of Claude Clark who became ill on January 1, 1971. Mt. Pine-Gum Springs, Harold Botteron was appointed on September 1, 1970 to serve this work that had been left to be supplied.

Hope District:

Jerry Westmoreland who had been appointed to the Prescott Ct. was appointed Associate Pastor and Minister to Youth at First Church Hope, on January 1, 1971. Guy J. Downing was appointed to the Prescott Ct. on January 1, 1971.

LITTLE ROCK CONFERENCE

Little Rock District:

E. Eugene Efird served the Hickory Plains Ct. June 1 to January 31, 1971. This work was served by a lay speaker February 1, 1971 through April 30, 1971. G. Larry Maxwell served as Associate Pastor of Pulaski Heights June 1, 1970 to July 31, 1970. Howard S. Ritchie was appointed Associate Pastor of Pulaski Heights August 15, 1970 and served through May 31, 1971.

Pine Bluff District:

James W. Workman, a member of the Pacific Northwest Conference supplied the Humphrey-Humnoke Charge from September 1, 1970 to June 1, 1971.

54. Where are the preachers stationed for the ensuing year? (Attach list of appointments including special appointments. List all special appointments according to categories of annuity claims.) See Appointment Section.

V. Appointments

Arkadelphia District

George W. Martin, District Superintendent (2)

Amity	Ralph E. Hemund	(9)
Arkadelphia, First	John P. Miles	(2)
St. Andrews-Hollywood	S. Eugene Davis A.M.	(1)
Bismarck-Friendship	(David M. Dunnaway)	(7)
Dalark Circuit	Harold G. Rogers	(3)
Delight Circuit	(Fred W. Hunter)	(3)
Glenwood-Daisy	Fred R. Smith A.M.	(6)
Grant Chapel Circuit	(Larry C. Protsman)	(1)
Gurdon-Mt. Zion	Cagle E. Fair	(5)

Hot Springs

First	George F. Ivey	(5)
Gardner-New Salem	Claude E. Barron	(2)
Grand Avenue	Ralph E. Hale	(3)
Oaklawn	Fred H. Arnold	(2)
Pullman Heights-Fountain Lake	O. W. Hoover	(3)
Tigert-Morning Star	(Robert E. Woody)	(2)
Gum Springs	TBS	

Malvern

First	Charles G. Ashcraft	(2)
Keith-Butterfield	Charles V. Mashburn	(1)
St. Paul Parish	Thomas J. Nation	(2)
Associate (Rolla-L'eau Frais)	(W. C. Onstead)	(2)
Mt. Ida-Oden	Harold S. Bailey	(2)
Murfreesboro-Japany	Harold W. Brent	(3)
Piney Grove-Mt. Pine	(Harold S. Botteron)	(2)
Shorewood Hills Circuit	(Fred R. Harrison)	(1)
Sparkman Parish	Albert M. Elder	(4)
Wesley Foundation-Okolona Circuit	David M. Hankins, Jr.	(6)

Special Appointment (With Annuity)

Student, Perkins School of Theology	Claire Elaine Smith	(2)
---	---------------------	-----

Special Appointments (Without Annuity)

Chaplain, U.S. Army — Winslow Brown	
Chaplain, U.S. Army — Billy Howard Cox	
Chaplain, U.S. Army — Gerald K. Hilton	
Chaplain, U.S. Army — Rodney Wallace	

District Directors or Commissioners:

Arkansas Methodist — O. W. Hoover	
Education and Christian Vocations — Cagle E. Fair	
Ecumenical Affairs — Fred R. Smith	
Evangelism — George F. Ivey	
Methodist Children's Home — Cecil Cupp, Sr.	
Missions — Claude E. Barron	
Publishing Interests — Thomas J. Nation	
Social Concerns — David M. Hankins, Jr.	
Stewardship — Charles G. Ashcraft	
Town and Country — Harold W. Brent	
Trafco — Albert M. Elder	
Worship — Fred H. Arnold	

Camden District

Roy I. Bagley, District Superintendent (3)

Bearden-Thornton	Howell O. Richardson	(6)
Bradley	(Benny G. Jester)	(8)

Camden		
Fairview	George A. Tanner	(1)
First	Edwin B. Dodson	(5)
Associate	David F. Prothro	(2)
St. Mark	Darrell Van Smith	(2)
Timothy-Buena Vista	Doyne E. Graham	(5)
Westside	(Marion W. Miller)	(2)
Chidester Circuit	George C. Bailey	(4)
Columbia Circuit	(Richard Dale Justice)	(1)
Dumas-Lisbon	Veo E. Green A.M.	(4)
El Dorado		
Centennial	TBS	
First	Alvin C. Murray	(6)
Associate	Ralph S. Mann	(3)
St. Paul	F. Gladwin Connell	(3)
Vantrease	Kirvin A. Hale	(2)
Emerson	(Leland Clegg)	(2)
Greer's Chapel-McNeil	Jess W. Taylor A.M.	(2)
Harmony Grove Circuit	Robert C. Ekberg A.M.	(3)
Huttig-Bolding	Robert H. Jackson A.M.	(6)
Holly Springs Circuit	(Edward E. Warren)	(3)
Junction City Circuit	E. Stanley Wagner A.M.	(4)
Lewisville-Buckner	Joe W. Hunter	(1)
Liberty-Louann	(R. M. Crain)	(2)
Magnolia		
Asbury	Don F. Nolley	(1)
First	Howard L. Williams	(3)
Associate and Wesley Foundation	Allen B. Bonsall	(2)
Magnolia Circuit	(Welcome R. Burleson)	(11)
Marysville-Silver Hill	Fred H. Haustein	(2)
Norphlet-Calion	James E. Robken	(4)
Parker's Chapel-Bethel	James B. Swain	(3)
Pleasant Grove	(Earl C. Mathis)	(2)
Smackover	John O. Alston	(2)
Stamps Parish	Robert W. Johnson	(2)
Stephens	John B. Ross	(1)
Strong-Rhodes Chapel	(Oscar A. Haire)	(1)
Taylor-New Era	Dale L. Diffie	(5)
Village Circuit	(Winston D. Roden)	(5)
Waldo-Willisville	J. Frank Hamm	(1)
Welcome	Leonard D. Yates A.M.	(2)
Extension Church:		
Kilgore Lodge	(Edgar T. Baldwin)	(2)
Special Appointments (With Annuity)		
Student, Perkins School of Theology	Michael Ames Velchoff	(2)
Student, Perkins School of Theology	Kenneth W. Kinard	(2)
Student, Vanderbilt University	Larry W. Pearce	(1)
Special Appointments (Without Annuity)		
Faculty-Student, SMU	Rodney Nicholson	
Faculty, Oberlin College	Grover A. Zinn, Jr.	
Faculty, Southern State College	Donald A. Lau	
District Directors or Commissioners:		
Arkansas Methodist	Kirvin A. Hale	
Education and Christian Vocations	Darrell Van Smith	
Ecumenical Affairs	Fred H. Haustein	
Evangelism	Howard L. Williams	
Methodist Children's Home	Wilborn Smith	
Missions	George A. Tanner	
Publishing Interests	John B. Ross	
Social Concerns	F. Gladwin Connell	
Stewardship	Edwin B. Dodson	
Town and Country	James B. Swain	

Trafco — Allen B. Bonsall
Worship — Don F. Nolley

Hope District

D. Mouzon Mann, District Superintendent (1)

Ashdown	Carr Dee Racop, Jr.	(3)
Bingen Circuit	(Thomas G. Lowery)	(1)
Blevins Circuit	John W. Rushing	(3)
Brownstown Circuit	TBS	
DeQueen	David B. Wilson	(5)
Dierks Parish	Bruce H. Bean A.M.	(1)
Doddridge Circuit	(Bun Gantz)	(17)
Emmet Circuit	Calvin L. Miller A.M.	(6)
Foreman	A. Richard Poss A.M.	(1)
Hatfield Circuit	(Charles E. Lawrence)	(2)
Associate	(Dewitt Harberson)	(2)
Hope, First	Norris Steele	(2)
Associate	(Jerry Westmoreland)	(2)
Horatio Circuit	John L. Prothro A.M.	(2)
Lockesburg	J. R. Callicott A.M.	(11)
Mena, First	Osborne E. White	(4)
Mineral Springs	Daniel C. George	(2)
Mt. View Circuit	(Autrey J. Sirmon)	(3)
Nashville	Robert W. Trieschmann	(2)
Prescott, First	Gerald K. Fincher	(4)
Prescott Circuit	(Guy J. Downing)	(2)
Rondo Circuit	Dorsie T. Caldwell A.M.	(3)
Springhill Circuit	Connie R. Robbins	(7)
Associate	(W. R. Burks)	(9)
Texarkana		
College Hill-Garland	Carl E. Beard	(2)
Fairview	Winston Hudnall	(6)
Few Memorial	W. W. Barron	(3)
First	J. Ralph Hillis	(6)
Washington Circuit	TBS	
Special Appointments (With Annuity)		
Student, Duke Divinity School	William Alfred Eason	(1)
Special Appointment (Without Annuity)		
Student, University of Arkansas	Jerry K. Yarbrough	(4)
District Directors or Commissioners:		
Arkansas Methodist	Carl E. Beard	
Education and Christian Vocations	David B. Wilson	
Ecumenical Affairs	Daniel C. George	
Evangelism	Osborne E. White	
Methodist Children's Home	Ray Turner	
Missions	Carr Dee Racop, Jr.	
Publishing Interests	W. W. Barron	
Social Concerns	Robert W. Trieschmann	
Stewardship	Gerald K. Fincher	
Town and Country	Winston Hudnall	
Trafco	J. Ralph Hillis	
Worship	Norris Steele	

Little Rock District

C. Ray Hozendorf, District Superintendent (6)

Austin Circuit	T. G. Poss A.M.	(6)
Benton		
First	Edward B. Hollenbeck	(2)
New Hope-Mt. Carmel	(Carl D. Diffie)	(6)

LITTLE ROCK CONFERENCE

Park View	Horace M. Grogan	(2)
Salem-Congo	Don R. Williams	(4)
Byrant	Robert M. Van Hook II	(6)
Carlisle-Hamilton	Carlos E. Martin	(4)
Des Arc-New Bethel	Bennie G. Ruth	(3)
Hazen-DeVall's Bluff	Herston R. Holland	(3)
Hickory Plains Circuit	TBS	
Little Rock		
Asbury	Edward W. Harris	(2)
Capitol View	L. Gary Goldman	(1)
First Church	Robert E. L. Bearden	(12)
Associate	Maurice C. Webb	(12)
Galloway	(D. Ed McCulloch)	(4)
Geyer Springs	Rayford L. Diffie	(3)
Henderson	W. Darrel Bone	(5)
Highland	Bryan Stephens	(3)
Hunter Memorial	George G. Kerr	(2)
Markham	John S. Workman	(2)
Oak Forest	William A. Stewart	(2)
Pulaski Heights	James B. Argue	(8)
Associate	O. D. Peters	(7)
Associate	Howard S. Ritchie	(2)
St. Andrew	Charles O. Walthall	(1)
St. James	Joe R. Phillips, Jr.	(3)
St. Luke	Alfred DeBlack	(2)
St. Paul	J. Robert Scott	(5)
Associate	John T. Dill	(1)
Trinity	Joseph E. Taylor	(4)
Wesley Foundation-Mt. View	George Sam Jones	(1)
Western Hills	Robert W. Robertson	(3)
Winfield	J. Edward Dunlap	(4)
Lonoke	Michael R. Clayton	(2)
Mabelvale	Ben G. Hines	(6)
Mt. Pleasant	(H. O. Bolin)	(6)
Pride Valley	(W. Neill Hart)	(2)
Primrose	(W. Shelton Kilgore)	(4)
Sardis-Bethel	Curtis E. Monroe	(2)
Traskwood-Ebenezer	A. J. Lightfoot A.M.	(2)
Woodlawn Circuit	(W. Edward Eagle)	(3)
Special Appointments (With Annuity)		
Superintendent, Methodist Children's Home	J. Edwin Keith	(11)
Conference Program Director	Alf A. Eason	(1)
Associate Conference Program Director	Joe E. Arnold	(3)
Student, Perkins School of Theology	Sam L. Albright	(2)
Special Appointments (Without Annuity)		
Vice President, Hendrix College	James E. Major	(11)
Missionary to Japan	William M. Elder	
Counselor, Woodbridge Senior High School	Gerald C. Dean	(3)
Faculty, Henderson State College	William C. Gentry	(3)
Arkansas Guidance Foundation	E. Eugene Efird	(5)
Chaplain, U. S. Air Force	Jeff E. Davis	
Chaplain, U.S. Air Force	Ralph Van Landingham	
Chaplain, Veteran's Administration Hospital		
	(James W. Workman)	
Student, University of Chicago	Robert L. Moore	(7)
Student, Duke Divinity School	Robert E. Price	(6)
Supernumerary Relation	Leonard Westphal	(2)
District Directors or Commissioners:		
Arkansas Methodist	Robert W. Robertson	
Education and Christian Vocations	John S. Workman	
Ecumenical Affairs	J. Robert Scott	
Evangelism	Joseph E. Taylor	

Methodist Children's Home — James B. Gannaway
 Missions — L. Gary Goldman
 Publishing Interests — Robert E. L. Bearden
 Social Concerns — W. Darrel Bone
 Stewardship — J. Edward Dunlap
 Town and Country — Don R. Williams
 Trafco — O. D. Peters
 Worship — Michael R. Clayton

Monticello District

Everett M. Vinson, District Superintendent (1)

Crossett	Ferris W. Norton, Jr.	(5)
Dermott-Wesley (McGehee)	Noel Cross	(2)
Dumas	Arnold Simpson	(3)
Eudora-Parkdale	Harold Wilson	(1)
Fordyce Parish	Rufus F. Sorrells	(1)
Hamburg Parish	Virgil C. Bell	(2)
Hampton-Harrell	James Ford A.M.	(4)
Hermitage Circuit	Dorothy M. Claiborne	(2)
Kingsland Circuit	(Elam Turner)	(5)
Lake Village-Montrose	Clyde N. Swift	(1)
McGehee First-Arkansas City	Palmer Garner	(3)
Monticello First	William D. Elliott	(2)
Portland-Wilmot	Herman G. Bonds	(3)
Star City-Gould	Calvin D. Mitchell	(1)
Tillar Circuit	(Larry R. Williams)	(1)
Warren Parish	George G. Meyer	(2)
Watson	(Fred L. Arnold)	(3)
Wesley Foundation-Wilmar Circuit	Thomas A. Abney	(1)

Extension Church

Green Hill-Lacey TBS

Special Appointments (With Annuity)

Superintendent, Mt. Sequoyah Assembly — N. Lee Cate (3)

Special Appointment (Without Annuity)

Student, Perkins School of Theology, SMU — Don Eubanks (3)

Faculty, The Ecumenical Institute — Frank V. Hilliard

District Directors or Commissioners:

Arkansas Methodist — Arnold Simpson
 Education and Christian Vocations — William D. Elliott
 Ecumenical Affairs — Harold Wilson
 Evangelism — Rufus Sorrells
 Methodist Children's Home — R. B. Newcome
 Missions — Virgil Bell
 Publishing Interests — Ferris Norton
 Social Concerns — George Meyer
 Stewardship — Palmer Garner
 Town and Country — Herman G. Bonds
 Trafco — Noel Cross
 Worship — Calvin D. Mitchell

Pine Bluff District

Arthur Terry, District Superintendent (6)

Almyra-DeLuce	Loyd A. Perry	(2) 30
Altheimer-Wabbaseka	James Shaddox	(3)
Bayou Meto-Lodges Corner	William Robert Irvin	(1) 70
Carthage Circuit	(M. E. Scott)	(4)
DeWitt	Thurston Masters	(8) 50
England-Keo	Harold D. Sadler	(4) 40
Gillett-Camp Shed	James F. Richardson	(3) 70

DATE L. D. 1960

LITTLE ROCK CONFERENCE

	Glendale	(H. E. (Gene) Ratekin)	(1)
	Grady-Trinity	Harold D. Hansford	(3)
30	Humphrey-Humnoke	(D. Stephen Barker)	(1)
	Leola	Robert A. Boyd Clanton	(1)
	Pine Bluff		
	Carr	Carl V. Matthew	(3)
	First	John W. Lindsay	(8)
	Good Faith-Sulphur Springs	Robert L. Riffin	(3)
	Hawley	John F. Walker	(2)
	Lakeside	Edward G. Matthews	(1)
	St. Luke-Center Grove	Therral E. Wilson	(2)
	Wesley	Robert A. Regnier	(2)
	Whitehall-Redfield	William A. Lea	(2)
	Rison-Mt. Carmel	Louis L. Averitt	(3)
30	Roe Circuit	(Hursel Richert)	(2)
	Rowell Circuit	(James E. Brown)	(1)
	St. Charles-Pleasant Grove	W. A. McLean A.M.	(1)
	Sheridan	Jack A. Wilson	(3)
	Sherrill-Tomberlin	C. Everette Patton	(2)
	Stuttgart		
50	First	Robert O. Beck	(6)
30	Grand Avenue	Louis M. Mulkey	(3)
	Special Appointment (With Annuity)		
	Student, Candler School of Theology	— William Bryant Springer	(1)
	Special Appointments (Without Annuity)		
	Chaplain, U.S. Navy	— Withers M. Moore	
	Chaplain, U.S. Navy	— W. Edgar Outlaw, Jr.	
	Student, University of Kentucky	John W. Shafer	
	District Directors or Commissioners:		
	Arkansas Methodist	— Robert O. Beck	
	Education and Christian Vocations	— Mrs. Hazel Dabney	
	Ecumenical Affairs	— Jack A. Wilson	
	Evangelism	— Thurston Masters	
	Methodist Children's Home	— Henry F. Trotter, Jr.	
	Missions	— Robert A. Regnier	
	Publishing Interests	— Harold D. Sadler	
	Social Concerns	— Louis M. Mulkey	
	Stewardship	— Edward Matthews	
	Town and Country	— Loyd A. Perry	
	Trafco	— John F. Walker	
	Worship	— John W. Lindsay	

Transferred In:

Howard S. Ritchie, Elder, from the Texas Conference, September 1, 1970
 A. Richard Moore, Elder, from the North Arkansas Conference, June 1, 1970

S. Eugene Davis, A.M., from North Arkansas Conference
 Calvin D. Mitchell, Elder, from North Arkansas Conference
 Rufus F. Sorrells, Elder, from North Arkansas Conference
 Harold Wilson, Elder, from North Arkansas Conference
 D. Mouzon Mann, Elder, from North Arkansas Conference

Transferred Out:

L. Gordon Smith, Probationer, to Kansas East Conference, June 1, 1970
 G. Larry Maxwell, Elder, to Louisiana Conference, August 1, 1970
 John T. Adkinson, Jr., Elder, to North Arkansas Conference
 Raymond L. Franks, Elder, to North Arkansas Conference
 Merle A. Johnson, Jr., Elder, To North Arkansas Conference
 Harold Scott, Elder, to North Arkansas Conference

William Boyd Smith, Elder, to North Texas Conference
Myron C. Pearce, Elder, to Louisiana Conference
Charles W. Baughman, Elder, to the Missouri West Conference, January
1, 1971

Elmo A. Thomason, Elder, to North Arkansas Conference

Appointments By Special Vote of The Conference

Grover A. Zinn, Faculty, Oberlin College
Donald A. Lau, Faculty, Southern State College
William C. Gentry, Faculty, Henderson State College
Frank V. Hilliard, Faculty, the Ecumenical Institute
Gerald C. Dean, Counselor, Woodbridge Senior High School,
Prince William County, Virginia
E. Eugene Efird, Arkansas Guidance Foundation

Appointments of Commissioned Workers of The Board of Missions:

Ray Tribble, Director, Aldersgate United Methodist Camp
Mrs. Grace Dwyer, Church and Community Worker, Hot Springs Area
Miss Pauline Whitacre, Methodist Children's Home, Little Rock

Conference Directors and Secretaries:

Conference Director of Education ----- Alf A. Eason
Conference Missionary Secretary ----- Alvin C. Murray
Conference Secretary of Evangelism ----- Ralph E. Hale

VI Reports

District Superintendents' Report

To Bishop Paul V. Galloway and members of the One Hundred and Eighteenth Session of the Little Rock Annual Conference:

Your District Superintendents are appreciative of the cooperation, loyalty, and understanding of the pastors and laymen in the total life and work of The Church and their involvement in the planning and projecting of its ministry and mission. United with one common purpose the Conference has moved forward in all areas of its program.

The Program Council Office, under the leadership of the Conference Program Director and Associate Director, has given productive leadership and direction to the program of the Conference in cooperation with all the Boards, Commissions and Committees. The use of the District Program Council as a functioning group, involving team work on the part of pastors and laymen, has brought increased vitality to each of the six districts within the bounds of the Conference.

One of the effective ministries of 1970-71 was to Small Membership Churches. Members from the General Board of Education, the District Superintendents, and Program Council Staff made extensive visits to local churches, giving training to a large number of leaders in each church. Emphasis was placed on evaluating, planning, training, creative teaching and evangelism. As a result many small membership churches are experiencing a definite renewal. This emphasis is to continue.

Evangelism: Four of the six districts show a net increase in membership for 1970. Of vital importance is the deepening of the spiritual life of members through Revivals, Evangelistic Missions, Lay Witness Missions, Prayer Groups plus involvement in the life and mission of the Church. Such efforts have brought about a new depth of understanding and a deeper commitment to Christ.

Education: The aim of the Districts in Education has been to provide new opportunities for leadership training in the Church School, for specific tasks in the local church and to provide skills in evaluating, initiating, planning and carrying out ministries in the local church and the community. This was done through Training Schools, Workshops and Seminars. Many persons have been challenged to fulfill their responsibilities as Christian churchmen more effectively.

Missions and Church Extension: Church-Wide Schools of Missions were held in most of the local churches of the Conference. Emphasis was given to the mission of the church in the local community. More and more churches and individuals have become concerned and are participating in fulfilling this mission. The world mission of the church was lifted up and the challenge made to become involved in that mission through service in the mission field and through support of World Service and Advance Projects.

The Districts have been involved in Church Extension through new buildings, in promoting existing projects in fast growing areas, and in providing ministerial leadership where needed.

Social Ministries: The Conference is more and more concerned with its ministry to the social needs of persons. The Contact Telephone Ministry, in two districts, reaches thousands of people for crisis counseling. The Day Care Centers provide much needed care, training and wholesome environment for children of low-income working mothers. The Arkansas Guidance Foundation is initiating new projects of counseling and guidance for persons returning to society from imprisonment, as well as counseling first offenders. The people called Methodists have a growing

concern for relating the Church to changing times and changing communities, and to developing new methods that will serve the present generation.

Stewardship: The emphasis on stewardship, with the theme "Total Life Commitment", met with a good response. The financial goals established by the local churches were paid in full with only a few exceptions.

Church properties: New church buildings have been begun at First Church, Hope, at Des Arc and at Rison. New parsonages are being constructed, or bought, at Ashdown and Grand Avenue, Hot Springs. Keith Memorial, Malvern, and Sheridan have completed new parsonages. The church at Daisy, New Salem and the educational building at Hazen were dedicated by Bishop Paul V. Galloway during the year. Carr Memorial, Pine Bluff, consecrated its new Fellowship Hall. St. James, Little Rock, consecrated its new building in November and began construction on additional educational space in April. St. Andrew Church, Little Rock has completed all arrangements for its new educational building and construction should begin by May 31.

Fund for Reconciliation: During 1969-70 the churches of the Little Rock Conference contributed \$58,967.00 to the Fund for Reconciliation. One-half of this fund went to the National projects. The other one-half remained in the bounds of the Conference, and was directed to Day Care Centers, Scholarships for Nurses, Scholarships to Philander Smith College for deprived students, and to other projects as chosen by the local church. Each local church is urged to continue its support that the total goal of \$175,000.00 may be reached by the end of the quadrennium.

Colleges and Seminaries: In 1971 the churches were presented with the apportionments for Ministerial Training. The reports of the District Superintendents indicate that the \$60,000.00 apportionment has been accepted. These funds for Ministerial Training provide help for college and seminary students, as well as supporting Perkins School of Theology and St. Paul School of Theology, Methodist. Hendrix College continues to give quality education in the name of Arkansas Methodism. Support through the Annual Conference is growing and additional funds are needed. Philander Smith College, owned by the General Board of Education and supported by the state of Arkansas, Kansas, Missouri, Nebraska and Oklahoma, as well as the general church, continues to render valuable service to a student body of 639. The response of the churches in the Little Rock Conference to the \$25,000 Operating Fund and \$55,000 Capital Funds Campaign for 1971 is gratifying. Continued support will help give the College the stability it needs.

The District Superintendents take this opportunity to express appreciation to Mrs. Paul V. Galloway for her indefatigable efforts and enthusiastic leadership in the Literacy Program in Arkansas. Because of her earnest concern, minister's wives and many interested individuals have attended Workshops on the Laubach method of "Each One Teach One" and are now busily engaged in teaching persons to read. At the present time over 100 persons - men and women - are qualified teachers. Mrs. Galloway has devoted many hours to this project and as a result the Greater Little Rock Literacy Council was formed. We also express appreciation to Mrs. Galloway for her gracious spirit and the contribution she makes to the life and work of Methodism in Arkansas.

Bishop Paul V. Galloway has given forceful leadership to the Arkansas area for seven years. During the past year he has worked with ceaseless interest for all causes of Methodism. In addition to his duties for Methodist Churches in Arkansas, many general church responsibilities demand his time and energy. The District Superintendents express gratitude for Bishop Galloway's brotherly concern for every charge and

every pastor, and the time that he devotes in making sure that due consideration is given in each instance.

Respectfully submitted,
Roy I. Bagley, chairman
C. Ray Hozendorf, secretary

REPORT OF THE EXECUTIVE COMMITTEE OF THE PROGRAM COUNCIL

The Program Council Office, the Board of Education and the Board of Missions has cooperated in a ministry of planning for Small Membership Churches through workshops and visitation to local churches which as been profitable. We commend the Committee on Town and Country for its emphasis on the rural church, and encourage continued concern for the small membership church by the entire Conference.

We recommend the adoption of the program of Confirmation Training for Pastors at Camp Tanako in September, 1971, which will be promoted through the Program Council.

We recommend the adoption of the Conference on Family Enrichment for the summer of 1972 which will be scheduled, planned and promoted through the Program Council.

When the Conference Program Director of the Associate Director is elected Director of Christian Education, he becomes the executive officer of the Board of Education.

On nomination of the Bishop and the Cabinet, we have elected Alf A. Eason as Conference Program Director, and request Bishop Paul V. Galloway to appoint him to this office.

A Budget for 1972 has been approved, and the Commission on World Service and Finance is requested to provide adequate funds for the program.

The following recommendations were made by a special committee, brought before the Executive Committee, amended, and are presented to you for your consideration:

RECOMMENDATIONS FOR THE PROGRAM COUNCIL

- I. The Program Council is the agency through which the Boards, Commissions, Committees and Agencies of the Little Rock Annual Conference initiate, coordinate, and implement the Annual Conference Program.
- II. The Program Council Staff shall consist of a Program Director and such other personnel as the Program Council may recommend and the Annual Conference approve. All Staff personnel shall be administratively responsible to the Program Director.
- III. The Program Council Director shall prepare and distribute a Conference Calendar of events to be presented at the Annual Conference. All programs and dates for Conference and District Programs are to be cleared through the Program Council office before being publicized.
- IV. Communications from Program Council office:
 1. A Master Mailing List of Pastors, District Superintendents, and District Program Councils shall be maintained in the Program Council office.
 2. All Conference mailings of the Boards and Agencies shall be cleared through, and may be processed through, the Program Council Office, on letterheads that identify the Board or Agency.
 3. In the event of multiple mailings in the same envelope, the enclosures will be placed in alphabetical order.

4. The Program Director shall be available to the Boards and Agencies to consider and schedule the processing of communications. All mailings shall be under the direction and supervision of the Program Director.
- V. Initiating, coordinating and implementing the Conference Programs:
 1. Prior to September 1, following the session of Annual Conference, the Program Director shall schedule consultations with each Board, Commission, Committee and Agency chairman and executive secretary (or Conference Director) to implement the program adopted by the Annual Conference.
 2. By mid-October the Program Director and Board, Commission, committee and Agency chairmen, Executive Secretaries (or directors), and the Cabinet shall meet to initiate the program for the succeeding year.
 3. The Program Director shall receive all proposals from all sources and shall confer with all Board chairmen, executive secretaries (program directors) to coordinate the Conference program.
 4. Prior to January 1 the Boards, Commissions, Committees and Agencies shall have met to firm their proposals for the succeeding year.
 5. Prior to February 15 the Program Council shall have met to compile and coordinate the Conference Program for publication in the pre-Conference Journal.
- VI. The Program Director shall have responsibility for coordinating and implementing the entire Conference program.
- VII. The Executive Committee shall meet at least quarterly.
- VIII. There shall be a Review Committee which shall, in consultation with the Program Director, meet annually to:
 - a. Review the Program Director's job analysis in keeping with the Discipline and as prescribed by the Program Council and the Annual Conference.
 - b. Review and determine Job Analysis for all staff.
 - c. Evaluate the work of the Council for the preceding year.
 - d. Review lay personnel.
 - e. Determine vacation time, sick leave, and group insurance for lay personnel.

Respectfully submitted,
C. Ray Hozendorf, Chairman
Edward Matthews, Secretary

THE PROGRAM COUNCIL

Director's Report

Accomplishments: Since taking office June 1, 1970, your Program Council Director has spent as much time as possible in learning of his duties and discovering ways to fulfill his obligations. Valued advice and assistance have been obtained from Bishop Paul V. Galloway, the District Superintendents, the Chairman of the Executive Committee, Dr. C. Ray Hozendorf, Program Directors of other conferences, and from attending national and jurisdictional meetings.

Admittedly, more knowledge and experience are greatly needed; therefore, your Program Director will continue to take advantage of every opportunity to equip himself better for the tasks at hand. For example, plans are already under way to attend two jurisdictional meet-

ings in Oklahoma City, one in April, the other in May. Then, in December we are to have a National Fellowship of Program Directors meeting at Dayton, Ohio.

In addition to attending meetings from which he hopes to gain a better insight relative to his role, your Program Director pledges to this Conference his sincere efforts to lend an ear, have an open mind, and ever be ready to expend his efforts with ministers, laity, and local churches in their work of the Kingdom of God.

One section of the job analysis for the Program Director states that he "will work with the Conference boards and agencies to initiate, formulate, implement, plan and administer programs . . . to fulfill the mission of the church . . ." An endeavor to accomplish this charge is being made; therefore much of your Director's work is automatically embodied in the reports of many of the boards and agencies.

We now have District Councils on Ministries which are functioning in an effective manner and showing a splendid cooperation with the Conference Program Council in implementing the general program.

The transition of TRAFICO to the Program Council office has been made in an economical, orderly fashion. Our film library and the work of TRAFICO continues to function without loss of efficiency.

A job analysis has been drawn up and accepted by each person in the Program Council office. The entire Staff works efficiently, cooperatively, and politely.

Recommendations: Until we are more knowledgeable of our tasks and directions, we cherish your understanding, patience, advice and prayers.

So that we might create a good, wholesome "feed-back" situation in which we can formulate a more effective program, we recommend that our District Councils on Ministries continue to open their doors to our Conference officers with their proposals and, at the same time, maintain an awareness of the needs of local churches of all sizes. Only in this manner can we formulate a program to meet the needs at home, in the District, in the conference, and throughout the entire church.

We would also recommend that our local churches make themselves aware of the "New Resource System for the Local Church Council on Ministries." In connection with this, we hope to have one or two teams from the Conference which will be composed of persons who have been selected to represent each of the positions in the local church Council on Ministries, to attend a training session at Mt. Sequoyah, July 12-16. These conference teams of twenty-one persons each will then be able to provide training in districts and local churches.

COMMISSION ON ARCHIVES AND HISTORY

Washington Church Restoration Project

The Commission plans to begin the actual work on the project to restore the old Washington Church in 1971-72. A complete investigation and recommendation for restoration has been made by Mr. Bruce Anderson, Little Rock architect and member of Winfield UMC. The Commission, in cooperation with all other responsible parties, will follow the guidelines and priorities established by Mr. Anderson, and proceed to the extent of available funds. The total estimated cost of the restoration is \$76,000.00. The Commission has \$6,486.30 in a savings account in the First National Bank of Magnolia with which to begin the project. We urge the continued

support of the Little Rock Conference for this worthwhile project which will dramatize the rich history of Arkansas Methodism.

Photographs of Retired Ministers

In accordance with conference standing rules, two 4 x 5 glossy prints must be obtained from every retired minister. Dr. Alfred Knox will make these prints at the session of the Annual Conference. The cooperation of each retiring minister is urged to keep files current.

Conference Historical Display

The First United Methodist Church of Little Rock will supply the 1971 Historical Display at the Annual Conference.

International Meeting

The International Methodist Historical Society, which meets once in five years, will meet in Denver, Colorado, August 17-18, 1971. The Commission will provide \$200.00 each to two delegates from our conference.

Records

The historical records of the Little Rock Conference have, during the past year, been placed in the Hendrix College Library. The Commission requests your continued help in locating and preserving historical data of Arkansas Methodism.

HAROLD D. SADLER, Chairman

MICHAEL R. CLAYTON,
Secretary-Treasurer

ARKANSAS/LOUISIANA METHODIST COMMISSION

Recommendations

The following recommendations are submitted to the Annual Conference from the Arkansas/Louisiana Methodist Commission.

1. That the 1972 circulation campaign be conducted during the period of January 16-23.
2. That the quota for each charge be one subscription for each seven members.
3. That the subscription price be \$3.00 per year, with the provision that subscriptions be available at \$2.50 per year when the paper is sent to every family.
4. That each church be asked to name a layman who will assume the responsibility for the circulation campaign, and that a period of training be planned for these workers and for the district directors.
5. That the editor and the president (or secretary) of the commission be empowered to borrow money needed for operations from the Union National Bank, Little Rock.

6. That the commission express its appreciation to Bishop Paul V. Galloway and to Bishop Aubrey G. Walton, and to the district superintendents and the district directors for the able leadership they have given in the promotion of the publications.

7. That we also recognize our debt to the many pastors and laymen who give themselves so unselfishly during the circulation campaign and help us so many other ways during the rest of the year.

J. RALPH HILLIS, President

FRED A. WULFEKUHLE,
Secretary

BOARD OF CHRISTIAN SOCIAL CONCERNS

Since last report, the **Board Of Christian Social Concerns . . .**

1. Promoted attendance at the Annual Regional Coaching Conference at Mt. Sequoyah by providing scholarships for delegates.

2. Subscribed to "**Engage**" for all Board Members.

3. The Board Chairman, Louis M. Mulkey, and the Vice Chairman, James B. Gannaway, attended the **Social Principles Study Conference** in Dallas, in January of 1971.

4. The Board Chairman, Louis M. Mulkey and Ed Matthews, of the State Council of Churches attended the Emergency Convocation of the War in Southeast Asia, in May of 1970.

5. Published and distributed to each local church a Workbook of Christian Social Concerns Recommendations.

6. Selected ten churches to work on a Social Principles Study for the formation of the new Social Creed of the United Methodist Church.

The Conference Board of Christian Social Concerns makes the following recommendations:

1. We recommend and approve the **Fund for Reconciliation**. We realize that financial assistance is one manifestation of concern, and we support all efforts at stewardship of time and funds in meeting needs of persons and building bridges of reconciliation. We recommend that the Sunday following Thanksgiving, (Sunday, November 28, 1971) be set aside as Fund for Reconciliation Sunday. We further recommend that a special offering be received this day in an effort to successfully complete the financial support of this worthy ministry.

2. We heartily endorse any effort of the Board of Education toward a program of financial support for **Philander Smith College**. We especially urge the support of the current **Capital Funds Campaign** for the College.

3. We recommend that each local church subscribe to "**Engage**" **Magazine** for the Work Area Chairman of Social Concerns of the Council on Ministries.

4. We encourage every local church to follow the program of the Church as it is outlined in "**The Interpreter**" from month to month. We ask that the pastor and the work area chairman on Christian Social Concerns give special attention to the program planning issue for the observance of Special Days of Christian Social Concerns. We direct attention to:

Church and Economic Life Week — Population Explosion and Hunger. (third Sunday in January)

Race Relations Sunday — White Racism and Black Revolution. (second Sunday in February)

Rural Life Sunday — Environmental Pollution. (second Sunday in May)

Labor Sunday — Economic Exploitation. (Sunday preceding Labor Day)

United Nations Week and World Order Sunday — World Peace and Wars. (Sunday preceding U.N. Day, October 24)

Drug and Alcohol Concerns Sunday — Meaning, Value and Life Style. (second Sunday in November)

Reconciliation Sunday (November 28, 1971) Special Offering for Fund for Reconciliation.

5. We recognize the value of the **Methodist Social Creed** and encourage its wide distribution across the conference.

6. We recommend that the churches of the Little Rock Conference make voluntary financial contributions to the **Arkansas Release Guidance Foundation** (The New Life House.) There is also need for food, clothing, and bedding, and we recommend that the churches help meet these needs. We request local churches to invite the Reverend Eugene Efird, director, to come and report on this work.

7. We commend the churches and communities which have sponsored **Project Misdemeanant** and have used the project to strengthen local probation and rehabilitative services. We would hope that the project might be extended to other areas across the state.

8. We pledge our support to the cabinet and the Conference Program Council in conducting district workshops to train our people in the program of the United Methodist Church as set-up by the General Conference.

9. Recognizing the moral decline in the standard of many movies being made and shown. We urge interested persons in the local church to survey the type of movies being shown in our communities, and in so far as possible take steps to correct this trend. We encourage our people to commend good television programs and complain about programs unsuitable for home viewing through contact with local and national television management.

10. We recommend that local churches establish a program to interpret to young people and parents the dangers involved in the use of **drugs, alcohol, and tobacco**.

11. We recommend support of the **Christian Civic Foundation** in its effort to promote the cause of civic righteousness in the areas of alcohol, narcotics, gambling and pornography. We request our people to make use of Public Law #91375, to prevent pornography from coming into the home.

12. We recognize the educational value derived from the "**Great Decisions**" Program being promoted across the state; we urge local churches to solicit the support of their membership by organizing groups within their congregations.

13. We recognize the need of **concern for the aged**. We feel the local churches should take into their future plans special emphasis and interest for these more experienced persons.

14. We support all efforts now being made toward the conservation of our environmental resources and to stop the pollution of our air, water and soil. We call upon our people to encourage further research and expansion of programs in this vital area of concern, and to accept this cause as a personal responsibility.

15. We recommend that our local churches become aware of, and study the problems of, potential overpopulation of the earth.

16. We recommend that each church and each member begin to work actively toward creating a climate conducive to merger of our Conference with the Southwest Conference.

17. We are deeply concerned about World Peace. We recognize the tragic situation now existing in Indo-China. As concerned Christians, followers of the Prince of Peace, we most urgently request the President and other national leaders to move expeditiously in every area toward a just and lasting peace.

18. In as much as the Discipline of The United Methodist Church (Paragraph 326, 3-F) asks of those who are becoming probationary members of the Annual Conference . . . "Are you willing to relate yourself in ministry to all persons without regard to color or national origin, including receiving them into the membership and fellowship of the church?" . . . we recommend that this principle of an all-inclusive ministry become a reality in the work of each pastor, and that henceforth, he be encouraged to offer his ministry, and the church's ministry, without regard to color or national origin.

LOUIS M. MULKEY, Chairman

R. W. TRIESCHMANN, Secretary

CONFERENCE BOARD OF TRUSTEES

1. Galena Church property located in Howard County. This property contains three acres of land, almost one-half now a cemetery. We recommend that the Trustees retain the title to this property with the understanding that the cemetery be allowed to expand as necessary. (Records up to date.)

2. Church property known as Mourton Cemetery located in Howard County. This property contains two acres of land, almost one-half being a cemetery. We recommend the Trustees retain title to this property.

3. Lonsdale Church property located in Garland County. The records are up to date. Warranty deed with a trust clause. Property contains two lots (9 and 10) in Town of Lonsdale. We recommend the Trustees retain title to this property.

4. Pleasant Hill Church property near Dalark. This property consists of three acres, one acre containing a cemetery no longer expanding. We recommend the Trustees retain title to this property.

5. Rogers' Chapel property near Hazen. Records are up to date. The Conference authorized the sale of this property, 1951. This sale has been consummated. We recommend the proceeds (\$500.00) be turned over to the Board of Missions and Church Extension of the Little Rock District.

COMMISSION ON ECUMENICAL AFFAIRS

The Commission on Ecumenical Affairs wishes to refer the following recommendations to the Little Rock Annual Conference:

1. That the Commission on Church Union plan be studied and discussed by local churches as recommended by the General Conference. The Commission makes no further recommendations, however, concerning COCU, except the Commission offers to be a clearing house for further study and suggestions and to counsel in preparing any proposed petitions to the Annual Conference.
2. That the column on Ecumenical Affairs in the *Interpreter* be read by all pastors and officials. We offer our services to other boards and agencies of the Annual Conference concerned with any phase of Christian Unity especially the Board of Evangelism. We recommend further that all efforts at inter-

faith understanding and cooperation be encouraged by local churches and pastors.

3. That the Annual Conference take note of the fact that the quinquennial session of the World Methodist Conference will meet in Denver, Colorado, August 18-25. This offers a rare opportunity for visitors and delegates since it is closer than it has been in many years. We note with satisfaction that several delegates have been appointed by our Bishop and urge visitors to plan to attend.

Delegates from our Conference Commission will attend the National Workshop on Christian Unity in March, 1971.

The Commission offers its assistance to all agencies concerned with Christian Unity including the Church Women United, City Councils of Churches, The Arkansas State Council of Churches, Ministerial Associations, Christian Civic Foundations and other inter-faith concerns. We note the increased number of local church Commissions on Ecumenical Affairs and urge all churches to organize a Commission and in smaller churches to name at least one person to this office.

ELMO A. THOMASON, Chairman

ROBERT E. L. BEARDEN, Secretary

BOARD OF EDUCATION

Report No. 1

Conference Program

Church School membership and attendance declined this year in the Little Rock Conference. Membership declined 1,396 and average attendance, 734. Ways must be found to reverse this trend. We make the following suggestions: (1) We must take a look at where we are, and where we are going; (2) We must develop leadership; (3) We must be motivated to reach others; (4) We must develop in the local church a kind of educational program that has not yet been thought about.

An intensive survey was made in the Nashville area by the General Board of Education. Laymen were asked what they thought the church should be doing. They said almost unanimously that Christian Education for children is the most important thing the church can be doing. The second thing was the Christian Education of youth. The third thing was worship. Fourth was the training of adults and church school leaders. Another survey was made among inactive members who were asked what might motivate them to return to the church. Almost all said, "friendliness".

The following things contribute **most** to the growth of the church school: congregational interest and concern, curriculum resources, dedicated and capable teachers, effective adult education programs, innovative and experimental methods, opportunity for relevant discussion, orderly plan for recruiting and training teachers, parental and home support, a sense of fellowship and concern among students, a strong Biblical emphasis and pastoral support.

We must ask ourselves what things we should be doing. What things should we be doing better, and what things should we stop?

For the past several years requests for credit training schools have been few. However, according to national trends, we expect these requests to increase in the Conference. The Board of Education is ready to

assist in the planning and promotion of credit training schools. On the other hand, non-credit training enterprises by District Councils are encouraged. We especially commend the Little Rock District for pioneering in this field. We are ready to help with planning and financing these projects as far as funds allow.

District age-level coordinators were sent to Mt. Sequoyah in July. They have returned to do more effective work in the Districts. Several couples attended the Family Life Conference in Chicago in October.

Reverend Edward Hollenbeck was our representative to the Marriage Communications Lab, Yokefellow Institute, Richmond, Indiana, February 15-19.

Churches wishing a church-wide Bible study will be interested in the new course, "The Life and Teachings of Jesus", now available from Cokesbury.

Under the direction of Mrs. John L. Tucker, Little Rock Conference Coordinator of Children's Ministry, with the invaluable leadership of Mr. and Mrs. Felix Thompson and Mr. Richard Lines, a most successful program of music for Elementary Children has been held. Statistics reflect: May 3, second annual Choir Festival, sixteen participating churches with two hundred forty-five children; Choir Camp, one hundred fifty children, forty-five adults (directors and counselors).

In anticipation of an enlarged program for the third annual Festival and Choir Camp: May 2, 1971, the Choir Festival and Workshop, pre-enrollment is three hundred fifty children, with twenty-three participating churches. Mr. Eugene Kuyper, Professor of Voice, Henderson State College, Clinician and Director; June 7-11, Choir Camp, Camp Tanako, two hundred three children enrolled from twenty-three participating churches. Mrs. John Kemp of The Choristers' Guild, Dallas, Texas, will be Clinician.

We rejoice in the progress made by Churches of Small Membership. All Districts have participated, the itinerary scheduled by the District Superintendents.

We have been most fortunate in the leadership provided by the General Board of Education, Nashville, Tennessee, namely, Dr. Wayne Lindecker, Jr., Director of Services to Designated Leadership, and Miss Jennie Youngblood, Director to Churches of Small Membership, Nashville, Tennessee. The philosophy of the General Board is that almost without exception a congregation limited in membership has the potential within itself when properly motivated to provide a meaningful ministry.

We pledge our support of this worthwhile project in the next step in planning and promotion of Churches of Small Membership.

We will contribute \$150.00 for scholarships to the Lab-Enterprise for Churches of Small Membership, this summer.

The Youth Ministry of the Little Rock Conference has moved forward in a fine way with an enthusiastic group of youth comprising the Conference Council.

Again this year we are planning the Second Camp for Socially Deprived at Tanako. The Board of Education will contribute \$300.00 toward this enterprise.

Also, the Board will contribute \$1,000.00 to our second Conference enterprise on Sex Education for Junior Highs and their parents. This will be conducted at First United Methodist Church, Hot Springs, March 11-15.

\$400.00 has been appropriated to support the Senior High Assembly at Hendrix College in Conway. This is a new venture and we have asked Reverend Allen Bonsall of Magnolia to direct the Assembly. We ask not only the financial support, but a verbal and spiritual support from our pastors and friends across the Conference.

The Annual Mid-Winter Institute was conducted at First United Methodist Church, Magnolia, in December, 1970. Reverend Melvin West of the Office of Creative Ministries, Columbia, Missouri, was Primary Leader. He did an outstanding job, and the institute was an outstanding success, with sixty youth in attendance.

The Conference Youth Rally will be held again this year at Hall High School, Little Rock, July 31. The theme will be "Youth and Evangelism". "The Light Company", a musical trio of ordained United Methodist ministers under sponsorship of the General Board of Evangelism, will be the program. Dr. James Argue, a member of the General Board, will be the inspirational speaker.

Then, under direction of Ted Callaway, President of the Conference Young Adults, that particular program is moving along in fine fashion, with another great weekend planned at Tanako this Summer of 1971. We covet your support in this endeavor.

Finances: The Conference Board of Education requests the World Service and Finance Commission to continue the same apportionment granted for 1971, \$4,200.00, and to set \$9,000.00 as a goal for Christian Education Day.

The Staff: We wish to name Mrs. John L. Tucker, Coordinator of Children's Ministry; and Colonel Claude E. Haswell, as volunteer Coordinator of Adult Ministry. We also request that the Conference Director of the Program Council serve as Conference Director of Education; and that the Associate Director of the Program Council serve as Conference Coordinator of Youth Ministry and as Conference Coordinator of Young Adult Ministry.

Conference Age Level Coordinators

Children's Ministries	Mrs. John L. Tucker 715 Center St., Little Rock 72201
Youth and Young Adult Ministries	Reverend Joe E. Arnold 715 Center St., Little Rock 72201
Adult Ministries	Reverend Ben Hines 3 Mars Circle, Mabelvale 72103
Family Life Ministries	Mrs. Winston Faulkner

CERTIFICATION

Ministers of Christian Education

Rev. F. Gladwin Connell
Rev. Joe E. Arnold

Directors of Christian Education

Mrs. V. B. Story	Mrs. John O. Alston
Miss Olive Smith	Mrs. Bobbye Lee Key
Miss Mamie L. Adams	Mrs. Ann Stevens Calcote

Directors of Music

William S. Kennedy	Mrs. Curtis Stout
Richard Lines	Mrs. Luvinia C. Montgomery
Harold J. Swietzer	

LITTLE ROCK CONFERENCE

Educational Assistants

Miss Madge Franklin	Mrs. Robert E. Shrider
Miss Bonda Sue Deer	Mrs. Mattie Mae Hardaway
Mrs. Harry Bischoff	Mrs. Dalton Miller
Mrs. Frances McLean	Miss Kathy Fadick
Mrs. Harold Clem	Mrs. Vicky Allen
Mrs. W. A. Rice	

District Age Level Coordinators

Arkadelphia District

Adult Ministries	Colonel James E. Speers, Arkadelphia
Young Adult Ministries	Dr. Gerald Fisher, Hot Springs
Youth Ministries	Mrs. Lawrence Smith, Malvern
Children's Ministries	Mrs. Kelly Oliver, Arkadelphia
Family Life Ministries	

Camden District

Adult Ministries	Colonel Claude E. Haswell, El Dorado
Young Adult Ministries	Reverend J. O. Alston
Youth Ministries	Reverend Allen Bonsall
Children's Ministries	Mrs. Fred Haustein
Family Life Ministries	Reverend Dale L. Diffie

Hope District

Adult Ministries	Mr. Earl Downs, Hope
Young Adult Ministries	Rev. Gerald Fincher
Youth Ministries	Rev. David Wilson
Children's Ministries	
Family Life Ministries	Rev. Norris Steele, Hope

Little Rock District

Adult Ministries	Robert E. McCormack
Young Adult Ministries	Rev. Geo. Sam Jones, Little Rock
Youth Ministries	Mrs. Mattie Mae Rice, Little Rock
Children's Ministries	Mrs. Grafton Thomas, Little Rock
Family Life Ministries	Mrs. James H. Rice, Jr., Little Rock

Monticello District

Adult Ministries	Reverend George Meyer
Young Adult Ministries	Rev. George Tanner
Youth Ministries	Rev. Virgil Bell
Children's Ministries	Mrs. N. J. Garrett
Family Life Ministries	Rev. Wm. D. Elliott

Pine Bluff District

Adult Ministries	Mrs. Hazel Dabney, Pine Bluff
Young Adult Ministries	Rev. Terrall E. Wilson, Pine Bluff
Youth Ministries	Rev. Jack A. Wilson
Children's Ministries	Mrs. William H. Howell, Pine Bluff
Family Life Ministries	Rev. John Walker

BOARD OF EDUCATION

Report No. 2

Hendrix College

We recommend:

- (1) that the Conference raise \$93,000.00 annually for the work of Higher Education at Hendrix College.

- (2) that this amount be apportioned to the Districts and that the District Superintendents and District Stewards make the apportionments to the churches of the District according to their best judgment.
- (3) that the World Service and Finance Commission grant \$5,000.00 from Conference Benevolences for Hendrix College.

BOARD OF EDUCATION

Report No. 3

Wesley Foundation

An Area Special Study Committee called for by our Arkansas Area Committee on Higher Education was appointed in January 1970. This Special Study Committee was given the specific task of taking "a look" at all the Wesley Foundation situations in the State of Arkansas; (1) prepare a statement on the philosophy of the Wesley Foundation ministry; (2) write a job analysis for a campus minister; (3) and make other recommendations that might be called for from this study which will strengthen the Wesley Foundation ministry in our State. Committee members are: Fred Arnold, Bill Baker, Allen B. Bonsall, Myers B. Curtis, Chairman, Winston Faulkner, John B. Hays, C. Ray Hozendorf, Wayne C. Jarvis, Secretary.

The Area Special Study Committee has met on a number of occasions. Much of the time of the meetings has been devoted to preliminary ground work of the Study. Since each Annual Conference, "Little Rock and North Arkansas", did separate studies, these two studies were mimeographed and given to each committee member to read, and become familiar with their content. Much of the "separate" studies has been helpful to this Area Study Committee. In order to get before each Annual Conference Board of Education, the Area Special Study Committee is asking that this material be included in the Pre-Conference Digest of each Annual Conference (Board of Education Report). The Committee fully realizes that the Study is not complete. We ask that what has come out of the Area Special Study Committee thus far be included in the Digest and that it be adopted by the Board of Education of each Conference for approval; and that it come before each Annual Conference (Little Rock and North Arkansas) as a proper part of each Board of Education's report.

(1) We recognize the complexity of the roles a campus minister must fill in order to fulfill his responsibility. His role is defined by the fact that "on our campuses many students are found who have left the sheltering roofs of home and church for the first time. During these decisive years they face unforeseen perplexities, difficulties and pressures. They need mature counselors — counselors who are at home in the atmosphere of the modern college. They need the support of a friendly Christian community. So the Wesley Foundation is on campus involving itself in the hopes and commitments and the troubles and joys of students." (Little Rock Study Committee Report.) In addition, it is time to look at the foundation as an agent of reconciliation. This does not mean that the foundation is to abandon a position, but, in reality, to assert that as the church on the campus and, therefore, a witness to the gospel, it does have a **place to stand** and a **word to speak** to a college or university which is seeking its own meaning and life. This word must be spoken in Christian love in all of the actions and words of the foundation and its Director. It is not our task to bring wrath to the campus, but a Love which allows men to come together without threats or the need to be defensive, and to provide a ministry in which healing can take place." (North Arkansas Study Committee Report.)

LITTLE ROCK CONFERENCE

(2) The key to the success of our campus ministry, generally, always, has been and will be found in the kind of person appointed to fill this position. It is hoped that local boards of directors may be so responsible that they may enter in a more constructive way into selection of campus ministers and the guiding of the ministry of each foundation. The selection and appointment of any campus minister is, certainly, to be left to the Bishop and to the Cabinets of the Conferences.

(3) We emphasize the necessity of the annual conferences of the Arkansas Area working together in an area program as regards the campus ministry. The nature of higher education in the State and its transcending conference lines makes it imperative that one program be coordinated for the entire area.

(4) We urge that whatever philosophy of campus ministry is adopted, or whatever means of financing is used that the two conferences come to agreement on general principles, means, and ends. This consensus must, at the same time, take into consideration the uniqueness of each campus, and must make allowances for their individual differences.

(5) We recommend that the North Arkansas Annual Conference and the Little Rock Annual Conference each advance \$10,000.00 to be used to underwrite minimum monthly payments to the Wesley Foundation Centers (a Stabilization Fund of \$20,000.00) with the understanding that these payments be at such level that when collections for the fiscal year are complete, this basic Stabilization Fund of \$20,000.00 may be repaid from the apportionments for Wesley Foundation operations and kept available for continued use. (Note: the Committee recognized that the Little Rock Conference took this action in 1969. The North Arkansas Conference has not. We ask that each Conference make available \$10,000.00 from each Conference for a Stabilization Fund (\$20,000.00) for Wesley Foundation Operations. This Stabilization Fund is especially needed at the beginning of the Fiscal Year when "collections" are slow. This money will come out of apportionments for Wesley Foundation Operations. This will not increase the apportionments. In case each Conference does not make this available, each Conference will handle the matter in its own way.)

(6) That the matter of a state coordinator, appointed by the Bishop and the Cabinets, be tabled, that continued study in the future be given this by the Area Committee on Higher Education.

WESLEY FOUNDATION

BOARDS OF DIRECTORS AND TRUSTEES

1971-1972

Arkansas Polytechnic College: Kenneth Walker, Gary Tucker, Maude Moore, William Vaughn, Bill Bert Baker, Mrs. Charles Fore, Mrs. Randy Talkington, Mrs. Carroll Dowell, Mr. Milton Rackley, Mr. Robert Hayes Williams, Mrs. Larry Moss, Miss Charles Jones, Bill Woodson, James Mason, Ray Paschal, Mrs. David Gibbons, Director of Wesley Foundation, Pastors of United Methodist Churches in Russellville and Dardanelle, President of the Wesley Foundation Student Council, Student elected by the members of the Wesley Foundation, Conway District Superintendent, Director Conference Program Council, Associate Director Conference Program Council, Pastor, United Methodist Church in Paris, Pastor First United Methodist Church in Fort Smith or Church Director of Education.

Henderson State College: District Superintendent Arkadelphia District, Superintendent Hope District, Little Rock Conference Program Council Director, Conference Associate Program Council Director, Campus Minister of Arkadelphia Wesley Foundation, Pastor First United Methodist Church Arkadelphia, Pastor St. Andrew's United Methodist

Church Arkadelphia, President WSCS Arkadelphia District, President Henderson State College, President Ouachita Baptist University, Wesley Foundation Youth Executive Council, Kendall Hunter, Royce Wisenberger, Cagle E. Fair, Everett M. Vinson, Leroy Autry, Randall Mathis, George W. Martin, Gerald K. Fincher, Joe Nelson, Dr. Joe T. Clark, Ralph E. Hale and George F. Ivey. Trustees: James T. Gooch, Robert McGill and Guy Hays.

University of Arkansas at Little Rock: Superintendent of Little Rock District, Little Rock Conference Program Council Director, Conference Associate Program Council Director, North Arkansas Conference Program Council Director, North Arkansas Conference Associate Program Council Director, Director of Methodist Foundation, Campus Minister, Pastor of: Markham United Methodist Church, Oak Forest, First United Methodist, Little Rock, First United Methodist, North Little Rock, Pulaski Heights United Methodist, Winfield United Methodist, Asbury, Little Rock, St. Paul United Methodist, St. Luke United Methodist, Trinity United Methodist, St. James United Methodist, Mrs. R. E. L. Bearden, Harold Davidson, Milton B. English, Jerol Garrison, William E. George, J. Ralph Clayton, Dois Kennedy, Richard Knoll, Don Martin, W. T. Murry, Garnier K. Puryear, Alvin J. Reap, Jr., James H. Rice, Jr., Price Roark, Francis L. Robinson, Charles Tarlton, Robert J. Wimberly.

University of Arkansas at Monticello: Little Rock Conference Program Council Director, Conference Associate Program Council Director, Superintendent of Monticello District, Superintendent of Pine Bluff District, Pastor of Monticello First United Methodist Church, R. O. Beck, Mrs. L. W. Ederington, Bruin Campbell, George Pugh, J. C. McGoggan, Claude H. Babin, Merle F. Peterson, Leslie Helvie and John H. Simpson. Trustees: Earl Baxter, J. C. McGoggan, Fred Holt and John W. Lindsay.

Southern State College: Superintendent of Camden District, Little Rock Conference Program Council Director, Conference Associate Program Council Director, Pastor First United Methodist, Magnolia, Pastor Asbury United Methodist, Magnolia, Campus Minister, Southern State College, Robert Walz, Thornton Stewart, Mrs. Charles Jackson, Richard Clark, Denny Smith, Raymond Cammack, Bernard Polk, Alvin Murray, William C. Nolan, Donald Lau, R. H. Cole, Jr., Ed Pace, Howard Stewart, Claude E. Haswell, Thomas Abney, Mrs. Ralph Holiman. Trustees: L. E. Tennyson, M. E. Peace, W. A. Geddie, and Harold Fincher.

State College of Arkansas: Little Rock Conference Program Council Director, Conference Associate Program Council Director, John O. Alston, Mrs. Earl Cotton, William E. Roseberry and Norris Steele.

University of Arkansas: Superintendent of Little Rock District, Little Rock Conference Program Council Director, President Little Rock Conference WSCS, Ed Matthews and John Riggs III.

BOARD OF EDUCATION

Report No. 4

Philander Smith College

Whereas we recognize the vital importance of Philander Smith College, we accept in principle the support of Philander Smith College in its current budgetary and proposed capital funds drives.

And whereas we recognize the great and immediate needs existing at Philander Smith College for Capital Funds;

Be it therefore resolved that we approve a goal of \$110,000.00 to be raised over a period of two years as our part of the two million dollar campaign. And that we approve \$25,000.00 as our goal for Race Relations

Day Offering. This is a total of \$80,000.00 a year for two years beginning January 1, 1971.

Be it further resolved that the leadership for this drive will come from the Administration, Trustees, and friends of Philander Smith College, working in cooperation with our Bishop, Cabinet, and the Board of Education.

BRYAN STEPHENS, Chairman

WILLIAM D. ELLIOTT, Secretary

COMMISSION ON ENLISTMENT FOR CHURCH OCCUPATIONS

We make the following recommendations and requests to the Conference:

1. That we participate in a Pilot Project with the North Arkansas Conference dealing with a program of education and preparation for those college youth of the Area who are being hired as Summer Youth Directors out in the local church.

2. That the Session Directors for Camp Tanako consider and present the opportunities and needs relating to Church Vocations in the planning and implementation of their camps.

3. We urge local churches to avail themselves of elective units through the church school in making this challenge to answer the call to a church occupation.

4. We respectfully request the appointment in each District of a **district secretary of enlistment for church occupations.**

5. We call upon each local church Committee on Nominations and Personnel to give careful consideration to the nomination of a concerned and qualified **local church secretary of enlistment** as a member of the Administrative Board. (Paragraphs 149 and 152.2, Book of Discipline).

6. We urge every pastor to consider anew his high privilege and awesome responsibility of challenging youth and adults to an investment or to a re-investment of life in the service of our Lord and Saviour. We lift up **Ministry Sunday**, September 19, as an excellent time for giving special emphasis to this vital concern.

CAGLE E. FAIR, Chairman

JOE E. ARNOLD, Secretary

BOARD OF EVANGELISM

For the 1972 Calendar year we recommend that the following program of Evangelism be implemented in the Little Rock Conference:

1. That every church be concerned about its evangelism mission and consciously seek to win persons to Jesus Christ as Savior and Lord and help them to grow spiritually by God's grace. To this end we will determine to bring the total stewardship of a person's abilities, resources, time and effort into focus as an arm of evangelism.

2. That each congregation in the conference consider carrying out "The John Wesley Great Experiment" (Wanted: "Ten Brave Christians") as a means of putting God first in a way that they will never be the same again. Resources for this program may be secured by writing to Spiritual

Life Publishers, Incorporated, 159 Forest Avenue, N.E., Atlanta, Georgia 30303.

3. That churches which have had a Lay Witness Mission be acquainted with the experiment in Discipline and Discovery as a possible follow-up in the local congregation. This is a church centered challenge which is based on five simple disciplines of the Christian life being followed by persons committed to put God first. Hopefully it results in a movement from personal commitment to personal mission in the world. Full information may be secured from The Institute of Church Renewal, P. O. Box 49066, 1610 La Vista Road, N.E., Atlanta, Georgia 30329.

4. That under the direction of the Conference Board there be a pilot project in the Camden District called "A Venture in Commitment and Communion," which will seek to bring a new life in faithful commitment to the churches which participate.

5. That there be a greater effort among churches organizing small groups to see that meaningful direction be given to them in order that the local church may be strengthened as a result. Our Board will provide help, both lay and clerical, to churches in need of assistance at this point. This help will come from persons who have received training as small group leaders at the Mission to Ministers and the Laymen's Spiritual Life Weekend at Lake Murray.

6. That we schedule a Family Enrichment Conference under the direction of Mrs. Virginia Law, Director of the Family Worship Department of the Upper Room. This General Board of Evangelism program involves "increasing your awareness of your own resources for loving, giving, and sharing with each other," and also will be a means of providing leadership for local churches desiring help in this area. For this we will work very closely with the Conference Board of Education and the Program Council.

7. That we join an effort in cooperative evangelism called "Key '73" in which we as United Methodists along with other Christians seek a new birth of vital Christianity in this turbulent world. This will be an ecumenical witness with the broadest possible scope of evangelistic concern and activity.

8. That we again provide a \$100.00 scholarship for one young minister in his first appointment to attend an evangelistic conference set up and designed by the staff of the General Board of Evangelism. The person to receive this scholarship will be selected by the Executive Committee of the Conference Board and the Cabinet representative. Anyone may submit names for consideration.

9. That this Board, through the District Secretaries, make available to every church the latest and most up to date resources available for use in evangelistic outreach.

10. Finally, that the Board of Evangelism in conjunction with the Board of Education help provide the support and financing for District Workshops to give leadership training for the best use of confirmation resources and materials, and that this program be set up and implemented through the Program Council.

JAMES R. SEWELL, Chairman

DAVID B. WILSON, Secretary

Report Number 2

We want to express appreciation to the Rev. James R. Sewell who is retiring this year and who for the past 3 years has served as Chairman

of this Board in such a fine way, and who has also ably represented our conference as a member of the Jurisdictional Board of Evangelism.

BOARD OF HEALTH AND WELFARE MINISTRIES

I. The Methodist Children's Home

1. We commend the laymen, District Superintendents and ministers of the Little Rock Conference for the 20% increase in their financial support of the Home this year over last year.

2. We commend the Trustees of the Home upon the completion of the extension home — The Magale Manor — in Magnolia.

3. We commend Mr. and Mrs. John Magale for their compassionate and Christ-like concern for children and for their generosity which made the Magale Manor possible.

4. We recommend that the "extension home" approach to Methodist institutional child-care in Arkansas be continued and that further exploration of needs and possibilities in this area be made.

5. We recommend that the Commission on World Service and Finance continue its annual financial support of the Children's Home in the amount of \$4,098.00.

6. In order to equalize representation between the Conferences, the Board of Trustees of the Methodist Children's Home requests the following change in their Articles of Incorporation.

The Articles of Incorporation presently provide that "the Board of Trustees may, at its discretion, elect as many as three additional members at large for such terms as may be determined by the Board on recommendation of its Committee on Nomination."

After the clause "Elect as many as three additional members at large", insert the words "**from each conference**", so that the amended statement will read: "The Board of Trustees may, at its discretion, elect as many as three additional members at large from each conference, for such terms as may be determined by the Board on recommendation of its Committee on Nomination." The Conference Board of Health and Welfare concurs in this request and recommends it to you.

II. Health and Welfare Ministries District and Local Programs

1. We recommend that the District Superintendents appoint District Representatives of Health and Welfare Ministries and see that each church or charge have Health and Welfare Representatives who will carry out the work of this Board on the local level.

2. We recommend that local and district representatives look into the matter of conducting seminars on hospital visitation and crisis visitation.

3. We recommend that our Conference, in cooperation with the North Arkansas Conference, continue support of the Chaplaincy needs of the State Sanitarium at Booneville, Arkansas.

4. In compliance with the instruction of the Annual Conference of 1970, the Board of Health and Welfare Ministries of both conferences conducted a survey among the ministers. A questionnaire was mailed to approximately 400 ministers in Arkansas. We received 302 replies, which is far above average. There were 218 in favor of the Methodist Church owning and operating a retirement home; 72 opposed and 12 were uncertain because of the lack of information. Of the 302 replying, 96 expressed an interest in living in a retirement village.

In view of this overwhelming interest, we recommend the continuation of the present study committee with instruction to secure additional data, such as possible location, cost of construction, rent fees, present trends nationally in a retirement home with a thorough investigation of problems encountered by many ventures of this nature. This committee, after thorough investigation will bring to the Conference of 1972 its findings and recommendations, and proposed Articles of Incorporation if this project is deemed feasible.

Be it further resolved that those individuals desiring to make gifts to such a project be encouraged to do so by placing their gifts in trust, in a place of their choosing, with a time stipulation for disposition of the gifts if such a project is not started by the Methodist Church.

Pursuant to this study there will be a meeting on June 24th, at The Methodist Children's Home, of our Board, the North Arkansas Conference Board, and the Board of Trustees of The Methodist Children's Home. The Reverend John A. Murdock of the General Board Staff, & Director, Department of Ministries to the Aging, will be our resource person.

5. We wish to report that the in-depth study on the need for a Staff Level Chaplain at the Medical Center in Little Rock has been ended. In consultation with Bishop Galloway, who assisted by making personal contacts in behalf of the study, we have concluded that, at present, the project is not now feasible.

III. Trustee Nominations

We submit the following nominations for Trustees of the Methodist Children's Home, terms to expire in 1974: Harold Sadler, Richard J. Pierce, Jr.; R. B. Newcomb; and Joe R. Phillips, Jr.

CAGLE E. FAIR, Chairman

CHARLES O. WALTHALL,
Secretary

LITTLE ROCK CONFERENCE INSURANCE COMMITTEE

DBP-Death Benefit Program

The Average Salary for the Little Rock Conference for the Calendar Year 1972 cannot be obtained from the General Board of Pensions at this time. They review salaries each year, and will work them out in the late fall. The contribution is 2% of the average salary.

Hospitalization

The American Hospital and Life Insurance Company of San Antonio is the carrier for our hospitalization.

Part I-Under 65

Coverage consists of two portions. Basic Hospital Plan and Major Medical.

Base Hospital Plan

\$25.00 per day Room Rate

70 days per entry

\$500.00 Miscellaneous charges and 75% of the next \$5,000.00

\$300.00 Surgery Schedule, or \$5.00 per day Medical Service

\$250.00 Maternity for Hospital

\$10,000 Maximum per cause

Major Medical

\$100.00 deductible per calendar year per person
 Accumulation period is Calendar Year
 After deductible the Company pays 80% of total charges
 and the individual pays 20%
 \$35.00 Maximum room and board per day
 (Base Plan + Major Medical)

The Committee thinks it wise to raise the premium rate a small amount due to our experience under Major Medical.

	<u>Monthly Premium</u>	<u>Employee</u>	<u>Church</u>
Individual	9.00	4.50	4.50
Couple	20.00	10.00	10.00
Family	30.00	15.00	15.00

This change in rate will be effective July 1st, 1971.

We further recommend that, effective January 1, 1972, the Hospitalization Insurance be put on a 60%-40% basis, with the church paying 60% and the pastor paying 40%.

The clause "coordinated benefits" will continue to be in use for all persons under the hospitalization coverage.

Arrangements have been made for coverage for Young People in a family contract, from 19-23 years of age, while in fulltime attendance at an accredited school or college, and unmarried.

Note: There are extended Maternity Benefits for the Insured, and Benefits which can be obtained for the Dependents, if it is done within thirty days of termination in the Conference. Notify Mrs. Rhoades.

Transfers

Ministers transferring into the North Arkansas Conference can be covered at once by their Death Benefit Program and Hospitalization program. They can also be accepted at any time appointments are made becoming eligible on the date of the appointment. Please notify Mrs. Rhoades in order for coverage to be continuous.

Part II-Over 65

The Over 65 Group has Hospital Coverage amounting to paying all that Medicare does not pay for each hospital entry. This includes the deductible amount for each Hospitalization and the deductible for the Doctor's part, then the 20% Doctor's bill that Medicare does not pay.

In addition, the following items are covered:

1. After \$50.00 deductible, your Insurance pays 80% thereafter for drugs and medicines outside of hospital, but requiring prescription.
2. 80% of the charges for Registered Nurses or Licensed Practical Nurses while in the hospital.
3. After \$25.00 deductible per year per person, then 80% of charges for Registered Nurses or Licensed Practical Nurses at home will be paid.

The Premium for this Suuplemental Coverage offered to the Retired Men and their Wives, and to the Widows, will remain the same.

The Little Rock Conference Board of Pensions will continue to pay one-half of the hospital premium for these persons.

SIDNEY GOOD, Chairman

MARTHA RHOADES, Secretary

Little Rock Conference Death Benefit Program

1971 Average Salary: \$6,877.00

A. BENEFICIARY

Age at time of death	% of Average Salary	Amount
46 and under	300	\$20,631.00
47	290	19,943.30
48	280	19,255.60
49	270	18,567.90
50	260	17,880.20
51	250	17,192.50
52	240	16,504.80
53	230	15,817.10
54	220	15,129.40
55	210	14,441.70
56	200	13,754.00
57	190	13,066.30
58	180	12,378.60
59	170	11,690.90
60	160	11,003.20
61	150	10,315.50
62	140	9,627.80
63	130	8,940.10
64	120	8,252.40
65	110	7,564.70
66	100	6,877.00
67	90	6,189.30
68 to retirement	80	5,501.60
After retirement	40	2,750.80

B. EDUCATION BENEFITS \$1,440 yearly for four years of college for each child.

BOARD OF THE LAITY

The third year of the present Quadrennium has come to a close and many changes have taken place. Circumstances, conditions and everyday experiences differ greatly from those of previous years. During the year we have concentrated principally on the individual role of the Layman in his church, and much emphasis has been placed on the group effort such as the Lay Witness Mission and the small group fellowship.

At the beginning of the year we arranged meetings in the Districts which had participated in a Lay Witness Program; in consultation with the District Superintendent, the Pastors, and a number of Lay Leaders within the districts. As a result of these meetings we were convinced that the Lay Witness type of program was to be desired. This was scheduled for our annual Assembly at Camp Tanako in September.

Our Conference Committee for the Assembly spent many hours in arranging the program and in securing qualified people to lead in the Lay Witness Mission. Dedicated Laymen from many different states, each at

his own expense, came to take part in this Adventure. We have received many reports, both written and verbal, of the program and all praised the meeting highly and expressed their gratitude for the opportunity of being a part of this great service.

Plans are being formulated for the Camp Tanako Annual Assembly in 1971 which will begin on Saturday September 11 and conclude with noon lunch September 12. We will have a number of outstanding speakers and a part of the program will be devoted the theme of Small Group Fellowship which is an outgrowth of last year's program.

Several District Workshop and Lay Speaker Classes have been held during the year. Laymen in the Arkadelphia District have been faithful in carrying out the responsibilities which they assumed some ten years ago in conducting worship services on Sunday at the several established points on the lakes and the Gorge Camp Ground.

Our Laymen in Hot Springs are very active and intensely interested in the ecumenical program which is entered into by all the churches in the City and functions under the name of "Men of the Churches". This group was organized some 40 years ago and seems recently to have taken on new life, evidenced in increased attendance and individual witnessing.

The annual luncheon for Lay Delegates to the Annual Conference is scheduled for noon on Wednesday May 26th at Grand Avenue United Methodist Church.

S. H. ALLMAN, Chairman

TED NICHOLS, Secretary

COMMITTEE ON MEMOIRS

The Committee on Memoirs has two primary functions:

1) To plan the Memorial Service for Annual Conference, including the selecting of the preacher for this service and providing leadership in the planning and leading of the service. Again this year the Committee has asked The Conference Commission on Worship to plan the service. The Committee has asked Dr. Joe R. Phillips, Jr., to be the preacher for this service this year and he has graciously consented;

2) To see that written memoirs are available for inclusion in the Conference Journal for every deceased minister, minister's wife, and minister's widow. Conference Standing Rule Three (3) gives guidance for the writing of a memoir. **Three copies** of all memoirs are to be sent not later than **thirty days** after death to the chairman of the Committee on Memoirs, Carr Dee Racop, Jr., P. O. Box 495, Ashdown, Arkansas 71822, or to the secretary of the Committee on Memoirs, James Shaddox, P. O. Box 98, Altheimer, Arkansas 72004.

CARR DEE RACOP, JR., Chairman

JAMES SHADDOX, Secretary

COMMISSION ON MINIMUM SALARY

Organization

The Commission on Minimum Salary shall be composed of one minister and one layman from each District of the Annual Conference. They shall be nominated by the Cabinet and elected by the Annual Conference, quadrennially. Vacancies shall be filled by the same procedure. The Bishop is requested to appoint one representative from his Cabinet,

annually. The executive Secretary of the Town and Country Committee shall be an ex-officio member of the Commission and administrative officer.

The Commission shall elect quadrennially a chairman, vice chairman, and secretary who, together with the secretary of the Town and Country Committee and the Cabinet representative, shall compose the executive committee. Vacancies in offices shall be filled by the Commission from its elective membership.

The Commission shall meet as often as is required to do its work, and consign certain responsibilities to the executive committee.

Purpose

The purpose of the Minimum Salary Program is to:

1. Assist charges to pay their pastor the minimum salary set by the Annual Conference.
2. Challenge and enable charges to become selfsustaining. This is not to be thought of, or used, as a continuing mission support.

Finances

Funds for the purpose of the Commission shall be raised by an apportionment annually, to all churches of the Annual Conference of an amount equal to 3% of the base salary paid the pastor.

Program

- I. Charges are eligible for Minimum Salary Assistance provided:
 1. The combined ministerial support paid by the charge (base salary, travel and utilities) is a minimum of \$3,600.00 per year.
 2. Each church submits its budget, in writing to the Commission, through the District Superintendent annually.
 3. Each church conducts an Every Member Visitation, and reports the results to the Commission, through the District Superintendent annually.
 4. Each church pays in full all acceptances to the Conference or District Treasurer annually.
 5. The charge agrees to increase minimum salary annually moving to full support by the charge.
 6. The charge makes application to the Commission annually, on the prescribed form, by action of the Charge Conference.
 7. The charge is served by a resident full time pastor, or ministerial student approved by the Annual Conference.
- II. The Commission will supplement charges meeting these requirements to reach the minimum salary set by the Annual Conference up to the maximum of \$1,000.00 per year.
- III. The minimum salary for a pastor, approved by the Annual Conference for the conference year beginning June 1, 1971 shall be:
 1. Resident, full time ----- \$5,400.00
 2. Resident, student ----- 4,800.00

LITTLE ROCK CONFERENCE

3. Non-resident, student ----- 4,000.00

Provided that, on mission charges paying less than \$3,600.00 pastoral support and meeting the foregoing requirements shall be eligible for Minimum Salary Assistance up to a maximum of \$1,000.00 on the following schedule:

1. Resident, full time ----- \$4,500.00

2. Resident, student ----- 4,000.00

3. Non-resident, student ----- 3,600.00

IV. In the event of insufficient funds to meet all claims each charge shall share proportionately from the funds available.

V. The Commission shall report annually in the Conference Journal by districts the amounts paid during the calendar year to each charge.

VI. Charges served by part time, non-resident, retired pastors, or any pastor not yet approved by Annual Conference are not eligible for Minimum Salary Assistance.

VII. For each dependent child under 18 or for each child in college under 24, a pastor on Minimum Salary shall receive an additional \$100.00 per year.

VIII. That the above plan of distribution of funds be made effective on June 1, 1971.

ROBERT L. RIGGIN, Chairman

J. DAN CLARY, Secretary

LITTLE ROCK CONFERENCE

MINIMUM SALARY — SALARY SUPPLEMENTATION

Paid in 1970

Arkadelphia District

Bismarck — D. M. Dunaway -----	\$ 775.00
Delight — Fred W. Hunter -----	502.50
Tigert — Claude Clark -----	466.70
	<hr/>
	\$1,744.20

Camden District

Buckner — Steve Barker -----	416.65
Westside — Michael Andrews -----	50.00
Chidester — George C. Bailey -----	895.80
Columbia — W. A. "Bill" McLean -----	858.30
Harmony Grove — Robert C. Ekberg --	937.50
Holly Springs — Edward E. Warren -----	920.80
Junction City — Stanley Wagner -----	1,095.80
Village — Winston R. Roden -----	683.35
	<hr/>
	\$5,858.20

Hope District

Bingen Circuit — Bruce Bean -----	941.65
Blevins — John Rushing -----	900.00

Dierks — Chas. V. Mashburn	558.30
Horatio — John Prothro	525.00
Horatio — A. J. Lightfoot	529.15
Hatfield — John Prothro	375.00
Rondo — Dorsie Caldwell	568.75
Mt. View — Autrey Sirmon	583.35
	<hr/>
	\$4,981.20

Little Rock District

Austin Circuit — T. G. Poss	456.25
New Hope — Carl Diffie	1,033.30
Traskwood — John J. McKnight	124.98
Traskwood — A. J. Lightfoot	816.70
Woodlawn — Warren E. Eagle	1,041.65
	<hr/>
	\$3,472.88

Monticello District

Hermitage — Mrs. Dorothy Claiborne	525.00
Hermitage — Milton Outlaw	333.30
Wilmar Ct. — Daniel George	166.65
	<hr/>
	\$1,024.95

Pine Bluff District

Rowell Ct. — Hursel Richert	166.65
	<hr/>
	\$ 166.65
	<hr/>
	\$17,248.08

BOARD OF THE MINISTRY

Report No. 2

Recommendations for the lay pastorate:

A. Student Lay Pastors:

Akin, G. Coleman	Ark.	Langley, Travis D.	Ark.
Armstrong, Robt. C.	L.R.	Pledger, James E.	L.R.
Armstrong, Roger E.	L.R.	Roden, Winston D.	Cam.
Barker, Daniel Steven	Mont.	Steele, Wm. Norris	Hope
Brown, James E.	P.B.	Warren, E. Edward	Cam.
Diffie, Carl Dean	L.R.	Williams, Eston H.	L.R.
Eagle, Warren E.	L.R.	Yokem, G. Mackey	L.R.
Hunter, Fred W.	Ark.		

B. Part-Time Lay Pastors:

Burleson, Welcome R. (E)	Cam.	Jester, Benny G. (LP)	Cam.
Downing, Guy A. (LP)	Hope	Mathis, Earl C. (LP)	Cam.
Fogle, Joe (LP)	Ark.	McCulloch, D. E. (LP)	L.R.
Haire, Oscar A. (LP)	Cam.	Turner, Elam B. (E)	Mont.
Hays, Earnest E. (E)	Cam.	Westmoreland, Jerry (LP)	Hope

C. Full-Time Lay Pastors:

Botteron, Harold Scott (E)	Ark.	Mann, Ralph S. (E)	Cam.
Dunaway, David M. (D)	Ark.	Messer, Chas. E. (E ret.)	Hope
Edwards, John W. (LP)	P.B.	Ratekin, Gene (LP)	P.B.
Gantz, Bun (D)	Hope	Richert, Hursel R. (E)	P.B.
Harberson, DeWitt (E ret.)	Hope	Sirmon, Autrey J. (LP)	Hope
Kilgore, Winfred S. (LP)	L.R.	Williams, Larry R. (LP)	Mont.
Lawrence, C. E. (E ret.)		Woody, Robt. E. (D)	Ark.

Recommendations for the Associate Membership:**A. To be received into Associate Membership:**

Caldwell, Dorsie T. (D) ____Hope	Taylor, Jess W. (D) ____Cam.
Green, Veo E. (D) ____Cam.	Yates, Leonard D. (D) ____Cam.
Prothro, John L. (D) ____Hope	

B. To be Continued in Association Membership:

Bean, Bruce H. (E) ____Hope	McLean, Billy W. A. (D) ____Cam.
Callicott, J. R. (E) ____Hope	Miller, Calvin L. (E) ____Hope
Eckberg, Robt. C. (E) ____Cam.	Poss, Asa R. (E) ____Mont.
Ford, James T. (E) ____Mont.	Poss, Thomas G. (E) ____L.R.
Jackson, Robt. H. (E) ____Cam.	Smith, Fred R. (D) ____Ark.
Lightfoot, A. J. (E) ____L.R.	Wagner, Earl S. (E) ____Cam.

Recommendations for the Probationary Membership:**A. To be received as Probationers: (Par. 327)**

Eason, William Alfred ____Hope
 Pearce, Larry W. ____Cam.
 Springer, William Byran ____P.B.

B. To be received as Probationers: (1964 Disc., Par. 325.2)

George, Daniel C. ____Hope
 Rogers, Harold Gene ____Ark.

C. To be received as Probationers: (1964 Disc., Par. 325.3)

Irwin, William Robert ____P.B.
 Mann, Ralph Sidney ____Cam.

D. To be continued as Probationers:

Allbright, Sam L. ____1970	Robertson, Robert W. ____1969
Eubanks, Don L. ____1969	Smith, Claire Elaine ____1970
Kinard, Kenneth W. ____1970	Velchoff, Michael A. ____1970

Recommendations for the Full Connection:

Bonds, Herman G.	Hamm, J. Franklin
Clanton, Robert A. Boyd	Perry, Loyd A.
Dill, John T.	Smith, William Boyd

Recommendations for Deacon's Orders:**A. Seminary Students:**

Eason, William Alfred	Pearce, Larry W.
Springer, William B.	

B. Course of Study:

Eagle, Warren E.	Haire, Oscar A.
Edwards, John W.	Prothro, John L.

Recommendations for Elder's Orders:

Dill, John T.	Smith, William Boyd
Perry, Loyd A.	

Recognition of Orders from another denomination:

Woody, Robert E., recognized as a Deacon from the Nazarene Church.
 Hamm, J. Franklin, recognized as an Elder from the Nazarene Church.

Recommended as Local Preachers:**Arkadelphia District:**

Akers, Robert Lee
 Anthony, William
 Ashcroft, Herman
 DeLaughter, John

Hecke, Daniel Lee
 McCoy, George W.
 Tate, Phillip
 Wilborn, Jesse Ray

Camden District:

Alston, P. D. (ret.)
 Bolding, John T. (ret.)
 Baldwin, Edgar T. (ret.)
 Crain, R. M. (ret.)
 George, Hudson C.

Johnson, Boyd W.
 Justice, Richard D.
 Rook, George E.
 Thompson, Donald G.

Hope District:

Egger, Dean
 Jones, Joe T.
 Nix, Robert L.
 Rose, M. T.

Simpson, Hollis H.
 Simpson, Logan
 Townsend, George
 Williams, Kenan C.

Little Rock District

Camp, Robert F.
 Crowson, Ray M.
 Hollowell, Samuel T.
 Johnson, John Richard
 Mohr, E. E.
 Ogden, Ellis Joe

Picado, Sergio
 Propst, K. V.
 Smith, Jeff
 Stinnett, Chester L.
 Tribble, Ray
 Yokem, G. Mackey

Monticello District:

Farrell, Sam W.
 Mann, Waymon

Settle, Charles T.

Pine Bluff District:

Bormann, Thomas E.

Outlaw, Milton O.

J. RALPH HILLIS, Chairman

THOMAS A. ABNEY, Registrar

BOARD OF THE MINISTRY

1. We recommend that the following ministers be continued on the retirement list: Fred L. Arnold, H. A. F. Ault, Clem Baker, S. T. Baugh, Robert S. Beasley, H. O. Bolin, W. T. Bone, Irl Bridenthal, William E. Brown, Francis A. Buddin, W. R. Burks, C. D. Cade, A. C. Carraway, Vernon Chalfont, Leland Clegg, J. L. Criswell, Roland Darrow, Roy E. Farr, E. D. Galloway, A. W. Hamilton, J. M. Hamilton, Fred R. Harrison, W. Neill Hart, O. E. Holmes, John L. Hoover, H. W. Jinske, T. T. McNeal, S. B. Mann, Marion W. Miller, J. D. Montgomery, Robert B. Moore, Sr., Giles B. Pixley, A. C. Rogers, J. D. Rogers, Doyle T. Rowe,

Claude R. Roy, E. Clifton Rule, M. E. Scott, James A. Simpson, Kenneth L. Spore, Marshall T. Steel, Otto W. Teague, R. C. Walsh, George W. Warren, Curtis W. Williams, James W. Workman.

2. We recommend that Kenneth M. Goode and James Ralph Sewell be added to the retirement roll. (Sec. XV, Par. 363 of the 1968 Discipline)

3. We recommend that the following ministers be placed on the list of Associate Pastors: Claude E. Clark. (Sec. XII, Par. 357)

4. We recommend that the following ministers be continued on the list of retired Lay Pastors: P. D. Alston, John T. Bolding, R. M. Crain, W. M. Crow, DeWitt Harbeson, William Robert Johnson, C. E. Lawrence, Charles E. Messer, W. C. Onstead, Dewey H. Rogers, M. T. Rose, W. I. Small, G. R. Townsend.

5. We recommend that Dewey L. McCauley be continued on the list of Retired Associate Members.

6. We recommend that the following Minister be continued on the Supernumerary roll: Leonard H. Westphal.

7. We recommend that Albert Richard Moore be granted voluntary location.

8. We recommend that Charles K. Wilmoth be discontinued at his own request.

J. RALPH HILLIS, Chairman

O. W. HOOVER, Associate Secretary

LITTLE ROCK ANNUAL CONFERENCE BOARD OF MINISTRY

Policy and Program

I. The Little Rock Annual Conference Board of Ministry purposes to work strictly within the framework of the current Book of Discipline of the United Methodist Church.

II. The elected officers of the board are: chairman, vice chairman, secretary and registrar.

III. The executive committee of the board are the elected officers. They shall have authority in matters committed to them by the board.

IV. The board shall meet prior to the opening of school, at Annual Conference, and on call of the chairman.

V. The board's sources of income shall be:

- A. A percentage from conference benevolences.
- B. One fourth (25%) of the amount collected from local churches designated for the Ministerial Education Fund.
- C. Gifts, bequests, interests and repayment of loans.

VI. The board shall maintain a scholarship loan program for ministerial training as follows:

- A. For those in course of study above the level of license to preach.
 - 1. Assistance in courses of study schools
 - (a) The cost of required text books for each year of the course of study. The enrollees are required to

submit to the registrar itemized statements or itemized invoices from Cokesbury for books purchased for use in the pastor's school courses.

- (b) The cost of tuition or registration fees, and of room and board while attending the course of study schools.
- 2. Assistance in the correspondence course
 - (a) Payment of fees
 - (b) The cost of required text books for each year of study. The enrollees are to purchase the required books in their own name, to pay for them or have them charged to their own account, and then be reimbursed by the registrar.
- 3. Above assistance repayable: Maximum received in any one year, by one year of service as a full time pastor, either as a ministerial member of the Annual Conference or a full-time lay pastor.
- B. For students from Little Rock Annual Conference churches preparing for the effective ministry in The United Methodist Church and enrolled in a college, university or seminary, approved by University Senate of the United Methodist Church and who:
 - 1. Hold a current license to preach in The United Methodist Church, or are probationary members of the Little Rock Annual Conference.
 - 2. Make application annually to the registrar of the board prior to September 1, giving all information requested and authorizing regular grade reports to this board's registrar from the school's registrar, including a transcript of credits at the end of each semester. Application must be requested.
 - 3. Make a note, properly endorsed, and payable in one of two ways.
 - (a) One full year of service as an effective minister in The United Methodist Church repaying the maximum receivable any one year:
 - (b) In cash with interest at 4% per annum, beginning at the time the recipient terminated his ministry or preparation therefor; schedule of payments to be arranged with the board's registrar.
 - 4. Summer session loans will be granted to one-half the maximum annual allowance.

VII. The board may set a maximum amount of assistance per year per recipient, but assistance will be determined for each individual on the basis of requirements or needs.

VIII. The board shall give assistance in a reasonable amount for physical examinations for men to be admitted as associate, probationary, or full members.

Requests and Recommendations

I. The board, each district superintendent, pastor and local church to hold up to young men the need for ministers and the challenge of the ministry, that may enable them to hear the call.

II. As the first step into the ministry, enrolling for studies for license to preach with the Department of Ministry of the General Board of Education.

III. Each pastor to provide himself with folders on the course of study and with the book for the course of the license to preach.

IV. That when a person has passed the correspondence work on studies for license to preach, or has completed one-fourth of the work for a Bachelor of Divinity Degree (B.D.) in an approved seminary, and in the judgment of the district Committee on the Ministry his gifts and graces commend him for the ministry, the committee license him to preach, subject to the approval of their action and renewal of this license by the District Conference.

V. Wherever possible, men in the course of study shall take their work through the courses of study schools.

VI. We assume our Annual Conference's share of financial responsibility for the Arkansas Pastor's School.

VII. The Annual Conference Commission on World Service and Finance to grant:

- A. An appropriation of a percentage from conference benevolences based on the board's financial needs that are not met by other sources.
- B. An apportionment to local churches for the Ministerial Education Fund based on 2% of the local budget excluding benevolences, building and debt service.

VIII. We express our appreciation for the support given the Ministerial Education Fund by the churches of the Annual Conference. We urge every church to continue to give full cooperation and support to its part of the Ministerial Education Fund for the remainder of this calendar year and in 1972.

J. RALPH HILLIS, Chairman

SAM JONES, Secretary

BOARD OF MISSIONS

The local Church has the primary role in Christian Mission. The task of discovering mission and developing programs is now placed squarely on the shoulders of each local church Council on Ministries and Administrative Board. The Conference Program Council, the Board of Missions and the District Missionary Secretary are trained, ready and available to help each local church or charge who request it. The Chairman of Missions is the key person representing this area in the local church and a Work-Area Commission on Missions is needed in many churches.

We recommend that each local church consider the following in developing programs and objectives:

(1) Plan and carry out a Church-wide Mission Study using one of the three recommended studies for 1972:

Africa: "The New Generation In Africa"

"New Machines and the New Humanity"

Bible Study: "The Invitation — Matthew on Mission"

Leadership training to teach these studies is available in the Inter-Conference Co-operative School of Christian Mission at Hendrix College, July 14-16 and the weekend School at Hendrix July 16-18. Several of the Districts have Mission Study Conferences each fall to prepare leaders.

(2) Help your church establish a personal relationship with a United Methodist Missionary. Names of missionaries and their location are available upon request and regular missionary news letters are mailed to those who request them. Two suggested couples are Rev. and Mrs. William Elder, missionaries to Okinawa, who are from Little Rock and Mr. and Mrs. Delos McCauley, P. O. Box 126, United Mission to Nepal, Kathmandu, Nepal. Mr. McCauley is a native of Dierks and Mrs. McCauley is from Gillett.

(3) Local churches may provide financial support for specific missionaries in any amount. Churches which contribute as much as \$150.00 toward salary are designated "supporting" churches and receive a visit from that missionary when he is home on furlough. For additional information about helping support a missionary, contact the Conference Missionary Secretary.

(4) Local churches may become involved in missions in their own communities by taking steps to proclaim the Good News by meeting human needs. Some funds are available to churches who begin new forms of missions and for pilot projects.

(5) Local churches are challenged to accept and remit their apportionment for World Service and Conference Benevolences and reach the goals for National Advance and Special Church Extension. You are requested to help raise \$12,500 to provide a pediatric wing at the Pfeiffer Methodist Hospital in La Paz, Bolivia where our own missionary, Miss Helen Wilson served from 1953-1969. Support is also needed by Camp Aldersgate in its ministry.

Conference Responsibilities: The Board of Missions continued to fulfill its Conference responsibility by providing salary supplementation for ministers in Mission situations by providing Church Extension and building donations and administering the Special Church Extension Fund. Encouragement by financial grants has been given the Arkansas Release Guidance Foundation, the Lakes Ministry Program including a new Program, Millwood Reservoir, **Contact** and Aldersgate Camp.

The following requests are made of the Commission on World Service and Finance for 1971 and 1972:

(1) The amount of \$30,500 for the Board of Missions for our Conference Program, which includes Mission Salary Aid and Church Extension, as well as the Town and Country Work.

(2) The amount of \$20,000.00 to the Board of Missions to be allocated to the six districts for Special Church Extension, relocation and mergers.

(3) We request that the following amounts be allocated to the districts for National Advance Specials:

- (a) Spanish Speaking Work ----- \$ 7,000.00
- (b) Oklahoma Indian Mission ----- \$11,000.00
- (c) Negro Work ----- \$ 1,260.00

(4) We recommend that Camp Aldersgate be designated as a Conference Advance Special and that our churches be urged to support the camp.

We nominate Dr. Alvin C. Murray as Conference Missionary Secretary and respectfully request Bishop Paul V. Galloway to assign him in that capacity.

EDWARD B. HOLLENBECK,
Chairman

ROBERT A. REGNIER, Secretary

Report No. 2**Special Church Extension**

The Board of Missions recommends that the usual policy governing Special Church Extension Funds be suspended to permit the following two grants:

Good Faith, Pine Bluff District	-----	\$1,500.00
(payment on indebtedness)		
Wilmar, Monticello District	-----	5,000.00
(New church building)		

EDWARD B. HOLLENBECK,
Chairman

GEORGE A. TANNER,
Church Extension Secretary

Policy For The Use Of Special Church Extension Funds

(Proposed Revision)

- I. The Special Church Extension Fund shall be administered by the Board of Missions. The Executive Committee of the Board shall function as the Special Church Extension Committee. Recommendations of projects to the Annual Conference shall rest with the Board of Missions. The Board may authorize the Executive Committee to make a final decision (approval, disapproval, adjustment of a project) between the regularly scheduled meetings of the Board of Missions.
- II. The Fund is for the purpose of assisting—
 1. building of new churches.
 2. purchasing of new sites;
 3. merging or relocating of churches;
 4. churches in areas of expanding population;
 5. developing facilities for local-church-related specialized ministries;
 6. a designated Conference Extension Project.
- III. We recommend that the District Board of Missions shall assume primary financial responsibility for purchasing new sites. If Special Church Extension Funds are requested to assist in purchasing sites the following principles apply—
 1. evidence of an actual survey of existing and projected population in the area must be presented to the Board,
 2. projected plans of development of the area (including roads, proximity to major traffic patterns, and accessibility of property) must be presented to the Board.
- IV. If Special Church Extension Funds are requested to assist in the building of a new church, then the principles of paragraph III apply.
- V. In allocating funds to existing churches consideration shall be given to:

1. acceptance in full and payment in full of conference apportionments for the preceding year;
 2. an every-member-financial-canvas must have been made within 12 months prior to final approval of application.
- VI. No one project may receive aid for more than three (3) consecutive years in a period of five (5) years.
- VII. The Church or District completing the use of the Mobile Chapel will be responsible for dismantling it and preparing it for moving. The Church or District receiving the use of the Mobile Chapel shall bear the expense of moving and re-assembling the unit.
- VIII. The application forms are available from the Special Church Extension Secretary of the Board of Missions. The Executive Committee will be responsible for having an investigation of each request for funds.

MISSION SALARY AID — APPORTIONMENT YEAR 1970-1971

Board of Missions

Arkadelphia District:

David M. Dunaway	\$ 500.00	
Fred R. Smith	300.00	
G. Coleman Aiken	300.00	
Claude Clark	266.68	
Thomas Nation	400.00	\$ 1,766.68

Camden District:

E. Stanley Wagner	100.00	
George C. Bailey	100.00	
W. A. McLean	300.00	500.00

Hope District:

Bruce H. Bean	1,050.00	
John W. Rushing	550.00	
Bun Gantz	600.00	
Chas. V. Mashburn	80.00	
John Prothro	670.00	
J. R. Callicott	300.00	
Autrey Sirmon	815.00	
Jerry Westmoreland	175.00	
Dorsie Caldwell	250.00	4,490.00

Little Rock District:

D. Ed McCulloch	600.00	
Joe R. Phillips	3,008.31	
A. J. Lightfoot	400.00	
W. Edward Eagle	300.00	
Garry Wilson	100.00	4,408.31

Pine Bluff District:

M. E. Scott	900.00	
Thomas A. Lowery	300.00	1,200.00
Total		\$12,364.99

Qualifications For Mission Salary Aid

It should be kept in mind that Mission Salary Aid from our Conference Board of Missions is from a Mission Board. The primary purpose of our salary aid is (1) to help new church situations get established and self-supporting, (2) to aid in a continuing ministry to smaller churches and circuits (mostly rural), which are unable to pay a living wage to

their pastor. With this purpose in mind the following points are established as qualifications governing the use of Mission Salary Aid.

1. Aid to new churches will be on a year to year basis, however, it will be understood that when a new church receives aid it will be on a decreasing basis each year and all aid will cease completely at the end of the fourth year. Exceptions to this rule will be by 2/3 vote of the entire Board.

2. Salary Aid will not be given in any situation in which the pastor's total income is \$6,000.00 or above. Newly organized churches served by a pastor of an established church, paying \$6,000.00 or above, may not receive salary aid.

3. Salary Aid will not be given to any church or charge which does not conduct an Every Member Visitation yearly and give evidence of such to the Board.

4. Salary Aid request from District Superintendents will be given proper consideration **ONLY** if the request has been made in writing on the proper form to the Chairman of the Committee on Salary Aid.

5. In established churches or charges where continuing salary aid is necessary, the District Superintendent will be requested to use every means at his disposal to merge or combine churches or circuits in order to decrease Salary Aid.

6. Priority will be given to newly established churches from available funds of the Salary Aid.

7. The maximum amount of salary aid given in any situation for any one year shall be \$1,200.00. Exceptions to this rule will be by 2/3 vote of the entire Board.

8. In case of an urgent request for salary aid, between meetings of the entire Board, the Executive Committee is empowered to act on such request in accordance with these rules.

9. These rules may be rescinded, amended, or changed in any way at any meeting of the entire board by a 2/3 vote of the entire Board.

Policy For The Use Of Church Extension Funds

1. An amount equal to one-third of the money received by the Board of Missions from Conference Benevolences is placed in a fund for church extension purposes.

2. Churches may apply for donations from this fund for the purpose of erecting and completing church buildings, educational facilities and fellowship halls; for remodeling programs and for other Church Extension uses. Applications may be made for donations for parsonage projects but church building needs will be given priority.

3. Application may be made for any amount up to \$1,000 for one project.

4. Application blanks may be secured from the Secretary of the Board of Missions and are to be returned to him after completion. Rev. George Tanner, P. O. Box 192, Lake Village, Arkansas 71653.

5. A Committee on Donations will consider the applications and present to the Board their recommendation. Applications may be approved, referred to the Special Church Extension Committee, or denied. The amount of the donation may be adjusted by the committee from the original amount requested.

6. The Committee will present its recommendations to the regular meetings of the Board of Missions at the fall, mid-year and the Annual Conference meetings of the Board. The Executive Committee may act upon applications in emergency situations.

7. Approved applications will be kept on file for three years from the date of application and if funds are not requested in that period, the approved money will be released and a new application required.

Report No. 3

Committee on Town and Country

The Committee on Town and Country is part of the work of The Board of Missions under the new structure of The United Methodist Church. This does not mean that this area of concern has been terminated by the Church, it has been re-ordered. Much of the work of the former Commission on Town and Country Work needs to be continued because of its merit. Other new areas of concern need to be explored.

The Award for the Rural Church of the Year and the Town Church of the Year should be made. A report outline will be drawn up and presented to the District Directors of Town and Country Work for use in determining the winner of these awards. The District Superintendent and the District Director of Town and Country Work should submit the nomination from each district to the Chairman of the Committee on Town and Country at least one month prior to the beginning of the Session of the Annual Conference. At the beginning of Annual Conference, the Committee shall choose the winner from the nominees, and the awards will be presented during the session of the Annual Conference.

As the work of the District Director of Town and Country work is seen as essential for the work of this Committee, we recommend that the cabinet appoint a District director of Town and Country work in each district. We further request that the District Director be made a member of the District Council on Ministries.

We believe that training in the specialized area of Town and Country Work should be made available in the most helpful way to the churches and districts. Thus, we request that funds be made available for one person in each district to attend the Town and Country Church Seminary at the University of Arkansas at Fayetteville. We feel that up to \$100 ought to be paid to each person attending. At least one person ought to attend the Seminar on Church and Community Life, held at Emory University in the summer. \$300 should be allowed for this expense.

The key word in our work ought to be cooperation. If this Committee is to have any value in assisting the Town and Country Church, it will need to cooperate with other Boards and Agencies in the Annual Conference, and it will need their cooperation. We will further need the cooperation of District Superintendents and the local churches in each district.

For example, not all churches can afford nor should they own all the equipment needed from time to time in audio-visual programming. Therefore, each district ought either to purchase such equipment as needed to be used cooperatively, or to inventory the equipment owned by churches in the district and available for occasional cooperative loan to other churches within the immediate area.

This committee would encourage that the long-standing concept of at least 300-400 members for each full-time pastor receive more attention. We think that significant charge re-alignment could help in achieving this goal.

We urge that considerable thought be given to some new concept of cooperative church relationship. Churches of widely divergent size and background could explore cooperative ventures which might be advantageous to all parties in the cooperative venture. We do not spell out any concept in particular in hopes that creative thinking might go into finding these relationships.

We believe that the program of the church ought to be for all churches. Therefore, we feel that this committee should initiate a study of the total program of the church to see if it is helpful to the Town and Country Church. We need to know where it is helpful and ought to be re-enforced. We need to know where it is useless. And we would like to know the unique needs of the smaller churches.

The goal of this study would be the accumulation and assimilation of information about structure and program that would enable us to make some recommendation to the Structure Commission of the United Methodist Church.

Guidelines For Awards

Town Church of the Year

Rural Church of the Year

Please use these questions as a guide in determining the qualifications of a church for the Town and Country Awards. The Rural Church of the Year and the Town Church of the Year will be presented awards at the session of Annual Conference on the advice of the District Superintendents and the observations of the Committee on Town and Country of the Board of Missions. Try to answer the questions here, but do not let the questions limit your explanation of the work of the church.

1. What has this church done in evangelism this year?
2. What has this church done exciting in worship this year?
3. What have been your ventures in education?
4. What have you done in Church co-operation, denominationally and ecumenically?
5. Have any building improvements been made?
6. What spiritual enrichment programs have been undertaken?
7. What kind of a year has this been in stewardship?
8. Tell something about the youth program of the church.
9. What has the church done in the community?
10. Make any other observations about the church and its work which would help someone understand this church.

Please send bulletins, programs, aids, pictures, and materials which would aid the Committee to see what is going on with this church.

Winners This Year

Open Country Church of the Year — Pride Valley United Methodist Church, Little Rock District

Town Church of the Year — Grady United Methodist Church, Pine Bluff District

EDWARD B. HOLLENBECK,
Chairman

ROBERT L. VAN HOOK III,
Chairman of Town and
Country Committee

BOARD OF PENSIONS**Recommendations**

1. We recommend that the annuity rate be set at \$61.00 per service year for both retired members of the Conference and Special Conference Claimants. We further recommend that this annuity rate become effective January 1, 1972.

2. We recommend that the apportionments to the charges of the Annual Conference for Conference Claimants be an amount equal to 25% of the pastor's salary provided that 20% of this amount shall be used for current distributions and 5% shall be used for a restrictive endowment fund.

3. We recommend that in keeping with Par. 1381 Section 5 of the 1968 Discipline that the Sunday following Easter, April 9, 1972, be observed as Retired Ministers Day. Each pastor is urged to acquaint his congregation with the pension program of the Conference as part of the observance, and, if possible, to use retired ministers in the Worship Service.

4. We recommend that the pastor of each Local Church present the Methodist Foundation of Arkansas Memorial Program for Retired Minister's Pension fund to the members of his congregation and urge their participation in this program.

5. We recommend that the General Board of Pensions continue to write and distribute the monthly payments to our annuitants and that the payments be made on the last day of each month.

6. We recommend that in keeping with Par. 1379 Section 5 of the 1968 Discipline the approval by the Annual Conference that special appointments shall be listed in the Conference Journal as follows: (1) with annuity claim (a) upon the Annual Conference, or (b) upon a General Board, an institution, or an agency of The United Methodist Church; (2) without annuity claim upon this Annual Conference.

7. We recommend that the Board continue to apportion to each agency and institution served by a ministerial member under special appointment with annuity claim on the Conference the sum of \$360.00 per year in accord with the 1968 Discipline Par. 1379 Section 3. a. (3); and that said apportionments be paid to the treasurer of the Little Rock Conference Board of Pensions not later than 15 days prior to the end of the fiscal year. And that a like amount be assessed upon the office of the District Superintendent and said amount be paid from the District Superintendent's Fund.

8. We recommend that eligible Conference Claimants and Special Conference Claimants have the death benefit program provided for them with the contribution to be paid by the Conference Board of Pensions in accordance with the program of the Conference Committee on Group Insurance.

9. We recommend that the Conference Board of Pensions pay $\frac{1}{2}$ of the annual payment of the premium of the Group Hospitalization for all eligible Conference Claimants and Special Conference Claimants. In addition, we recommend that the eligible Conference Claimants and Special Conference Claimants have the voluntary portion of the Medicare paid by the Conference Board of Pensions.

10. We recommend that all retired ministers who serve appointments under the District Superintendent, and receive less than \$1,000.00 in annual salary and expense from the charge, will have their contributions

and premiums paid by the Conference Board of Pensions as outlined in Par. 8 and 9 of this report.

11. We recommend that an amount equal to the maximum amount allowed by the Internal Revenue Service for housing be designated housing allowance from the Pensions received by the retired ministers.

12. We recommend that in keeping with Par. 1380 Section 6 of the 1968 Discipline that there shall be organized from the membership of the Board of Pensions of the Little Rock Annual Conference a committee to compare the records of the amount paid by each Pastoral Charge for the support of pastors and for pension benefit purposes, computing the proportional distribution thereof and keeping a permanent record of defaults of the ministers in the conference who have failed to observed the provisions in Par. 1380 Section 6 pertaining to proportional payment; and shall render annually to each minister and charge in default a statement of the amounts in default for that and preceding years.

In event of default by any pastoral charge after due notification by the committee, liens shall be filed against future pensions and the names of the churches and ministers along with the amount in default shall be printed in the Conference Journal.

13. We request that the Conference Statistician provide a column in the Conference Journal listing the number of Memorials made through the Local Church to the Methodist Foundation of Arkansas.

14. We recommend that Rev. Ralph Clayton be granted 1½ additional annuity years served in the former Methodist Protestant Church, provided that he was not a student pastor at the time of this service.

We also recommend that Mrs. Ona E. Kelley, widow of Rev. J. D. Kelley, be granted 5 annuity years of credit with payments retroactive to January 1, 1971.

GEORGE G. MEYER, Chairman

OSBORNE WHITE, Secretary

REPORT OF BOARD OF PENSIONS

A. Distribution

Fulfilling our responsibilities as the Little Rock Conference of the United Methodist Church we have authorized the payment of claims for the year 1970 as follows:

To 49 members retired by the Little Rock Conference with a total of 1,770 years of approved service.

To 52 widows of former members retired by the Little Rock Conference whose pensions are based on a total of 1,416.50 years of approved service.

To 3 dependent children of deceased ministers retired by Little Rock Conference whose pensions are based on 86.25 years of approved service.

To 12 Special Conference Claimants from the Little Rock Conference whose pensions are based on a total of 184.75 years of approved service.

To 9 widows of Special Conference Claimants of the Little Rock Conference whose pensions are based on 152 years of approved service.

To 1 child of Special Conference Claimants of the Little Rock Conference whose pension is based on 10 years of approved service.

To 39 former members retired by other Conferences with a total of 551 years of approved service.

To 37 widows of former members retired by other conferences whose pensions are based on 231 years of approved service.

These annuity claims have been paid on the basis of the following rates established by the Annual Conference:

Conference Members (100% of Annuity Rate) \$59 per service year.

Widows of Conference Members (70% of Annuity Rate) \$41.30 per service year.

Dependent Children of Conference Members (25% of Annuity Rate) \$14.75 per service year.

Special Conference Claimants (100% of Annuity Rate) \$56 per service year.

Widows of Special Conference Claimants (70% of Annuity Rate) \$41.30 per service year.

Dependent children of Special Conference Claimants (25% of Annuity Rate) \$14.75 per service year.

Payment of annuities are made on the last day of each month due.

GEORGE G. MEYER, Chairman

OSBORNE E. WHITE, Secretary

PAYMENT TO ANNUITANTS

Retired-Inside

Alston, Philip D. -----	\$ 1,498.16	Hart, W. Neill -----	1,276.18
Andrews, Claude R. ---	2,320.68	Holmes, Otis E. -----	2,085.70
Arnold, Fred L. -----	2,320.68	Hoover, John L. -----	2,790.70
Ault, Homer A. F. ----	1,116.29	Jinske, Henry W. ----	176.25
Baker, Clem N. -----	2,555.66	Johnson, William R. ---	587.54
Baugh, Stanley T. ----	2,379.41	Lawrence, Charlie E. -	1,292.54
Beasley, Robert S. ----	2,203.16	Mann, Sidney B. -----	2,379.41
Bolding, John T. -----	470.08	McCauley, Dewey L. ---	907.18
Bolin, H. Oliver -----	1,086.93	McNeal, Thomas T. ---	1,733.20
Bone, William T. -----	2,026.91	Messer, Charles E. ----	763.79
Bridenthal, Irl -----	399.77	Miller, Marion Wm. ---	2,555.66
Brown, William E. ----	895.97	Montgomery, James D. -	1,498.16
Buddin, Francis A. ---	1,556.95	Moore Sr., Robert B. ---	2,320.68
Burks, Willard R. ----	2,203.16	Onstead, William C. ---	1,233.75
Cade, Charles D. -----	2,261.95	Pixley, Giles B. -----	1,850.66
Carraway, A. C. -----	1,615.68	Rogers, Alva C. -----	2,261.95
Chalfant, Vernon -----	470.08	Rogers, Joseph D. ----	822.58
Christie, Andrew J. ---	723.36	Rose, Marvin T. -----	1,116.29
Clegg, Leland -----	1,057.50	Rowe, Doyle T. -----	2,144.43
Crain, R. M. -----	1,057.50	Roy, Claude R. -----	1,909.45
Criswell, Jesse L. ----	58.79	Rule, E. Clifton -----	2,849.43
Crow, William M. -----	675.70	Scott, Manuel E. -----	2,614.45
Darrow, Roland E. ----	1,321.91	Simpson, James A. ---	1,821.30
Farr, Roy E. -----	587.54	Small, Walter I. -----	719.72
Galloway, Eulis D. ----	2,614.45	Spore, Kenneth L. -----	2,555.66
Hamilton, Andrew W. -	2,320.68	Steel, Marshall T. ----	528.75
Hamilton, Jesse M. ---	2,673.18	Teague Sr., Otto W. ---	1,183.93
Harberson, Dewitt -----	822.58	Townsend, George -----	616.91
Harrison, Fred R. ----	1,306.89	Walsh, Roscoe C. -----	1,527.58

Warren, George W. --- 2,320.68
 Williams, Curtis W. --- 1,556.95
 Workman Sr., James -- 235.04

Retired-Elsewhere

Ball, C. Henry ----- 117.58
 Beasley, Luther C. ----- 470.08
 Brown, Roy L. ----- 293.83
 Carithers, Kenneth K. ----- 851.95
 Cooper, J. E. ----- 1,791.93
 Dudley, Forest E. ----- 235.04
 Farmer, Carley H. ----- 1,028.20
 Few, Ben C. ----- 411.29
 Fort, Homer T. ----- 235.04
 Gleck, John G. ----- 705.00
 Glenn, John C. ----- 807.87
 Godbold, Albea ----- 293.83
 Hall, Claude O. ----- 528.75
 Hearn, Walter A. ----- 44.08
 Hyde, Gilbert F. ----- 411.29
 Lee, Thomas M. ----- 264.41
 Lewis, Horace M. ----- 176.25
 Love, Ira A. ----- 895.97
 Martin, Eppy H. ----- 396.58
 McKay, Emmett L. ----- 705.00
 Mills, Henry R. ----- 264.41
 Monk, Marion M. ----- 117.58
 Peters, E. M. ----- 235.04
 Quaid, John W. ----- 58.79
 Reves, C. M. ----- 1,116.29
 Robinson, Dan R. ----- 558.18
 Roebuck, Fred G. ----- 1,821.29
 Rorie Jr., T. O. ----- 587.54
 Slack Sr., William B. ----- 323.20
 Smith, Blantie L. ----- 53.87
 Starkey Sr., L. M. ----- 176.25
 Stephenson, Paul C. ----- 176.25
 Thomas, Elmer L. ----- 264.41
 Tisdale, W. O. ----- 1,351.33
 Walthall, Wm. V. ----- 352.50
 Weed, Harry R. ----- 293.83
 Weems, David A. ----- 1,013.49
 Williams, George E. ----- 1,116.29
 Workman, Mims T. ----- 940.04
 Retired Total ----- \$114,322.65

Widows-Inside

Ames, Lillie B. ----- \$ 575.90
 Arnold, Oma E. ----- 1,069.46
 Averitt, Thelma S. ----- 1,223.66
 Baker, Nona C. ----- 1,521.88
 Barnett, Grace K. ----- 411.34
 Boyd, Daisy M. ----- 1,419.00
 Cannon, Bessie Brand ----- 1,439.60
 Cazort, Ida M. ----- 555.30
 Christie, Florence O. ----- 1,124.98
 Culver, Lillian B. ----- 647.82
 Dedman, Mrs. John L. ----- 1,419.00
 Devasier, Annie ----- 411.34
 Diffie, Grace B. ----- 411.34
 Fawcett, Mildred R. ----- 1,912.56
 Fincher, Ozettie ----- 411.34

Fulkerson, Java B. --- 61.74
 Galloway, Bess C. --- 411.34
 Gatlin, Beulah G. --- 1,460.14
 Gilliam, Hazel ----- 411.34
 Ginther, Hattie H. --- 1,316.24
 Gold, Eunice T. ----- 411.34
 Greene, Irma F. ----- 1,892.02
 Hammons, Ruth S. --- 1,563.02
 Harrell, Lula B. ----- 1,141.38
 Harris, Mary G. ----- 493.56
 Hefley, Lucille ----- 1,295.64
 Hopkins, Minnie H. --- 658.12
 Jacobs, Martha E. --- 1,665.78
 James, Freda M. ----- 431.88
 Jordan, Edna M. ----- 1,357.32
 Long, Edith ----- 411.34
 Manney, Anna F. ----- 493.56
 Martin, Myrtle N. --- 966.58
 McAfee, Ola D. ----- 1,151.68
 McKnight, Ollie O. --- 296.77
 Mitchell, Hazel I. --- 436.48
 Morehead, Bernice ----- 822.68
 Nabors, Rosa L. ----- 596.44
 Parker, Lela L. ----- 411.34
 Pickering, Sarah E. --- 863.76
 Reutz, W. Rae ----- 1,542.42
 Roebuck, Vesta B. --- 1,223.66
 Rogers, Georgia S. --- 1,645.24
 Rorie, Esma T. ----- 89.84
 Seay, Lula B. ----- 65.34
 Simpson, Helen B. --- 1,090.00
 Simpson, Louella P. --- 1,007.78
 Simpson, Mary H. ----- 740.34
 Simpson, Myrtle ----- 349.66
 Stroup, Florrie W. ----- 164.56
 Teeter, Gladys G. ----- 1,131.14
 Thomas, Julia B. --- 2,015.44
 Thompson, Edith ----- 832.92
 Tucker, Marie V. ----- 1,213.36
 Van Horn, Winnie L. - 966.58
 Vaught, Bertha H. ----- 493.56
 Wade, Blanche M. ----- 411.34
 Walker, Lula S. ----- 411.34
 Watson, Ethel K. ----- 740.34
 West, Zella M. ----- 740.34
 Whitten, Alma E. ----- 1,398.46
 Wright, Dorothy L. --- 411.34
 Youngblood, Odie --- 781.54

Widows-Elsewhere

Augustus, Josephine B. ----- 82.34
 Blackburn, Lena A. --- 41.20
 Bragg, Emma S. ----- 82.34
 Cannon, Oramae B. --- 41.20
 Clanton, Carrie M. --- 658.12
 Clark, Lee Ora ----- 493.56
 Cole, Ophelia R. ----- 575.90
 Crawford, Clarena N. - 82.34
 Crowder, Laura V. --- 822.68
 Culpepper, Daisy R. --- 246.78
 Devore, Ann E. ----- 123.42
 Draper, Rose M. ----- 144.02

Duckworth, Myrtle ---	333.72	Swift, Irene K. -----	239.78
English, Grace E. ---	89.71	Trimble, Mattie C. ---	154.26
Freeman, Carolyn M. -	153.21	Waddill, Olive H. ---	45.74
Freeman, Mrs. F. M. ---	205.70	White, Albertine -----	41.20
Gilbreath, Mary A. ---	20.66	Whitwam, Mamie B. --	298.28
Graydon, Mamie B. ---	370.20	Wilkes, Fay S. -----	186.21
Harvey, Susie C. -----	688.96	Wyatt, Willie V. -----	966.58
Jacques, Callie S. ---	164.56	Widows Total -----	\$ 64,603.51
Johnston, Mrs. Warren	113.18		
Lawlis, Sally S. -----	81.70	Children-Inside	
Lehew, Sarah L. -----	164.56	Averitt, Dottie Jane ---\$	437.20
Madden, Eugenie H. ---	164.56	Averitt, William S. ---	437.20
Quillian, Eula D. -----	411.34	Devasier, Danny -----	147.02
Rhodes, Mary L. -----	606.74	Devasier, Patricia ---	147.02
Sasaki, Kohana K. -----	4.52	Long, Pamela K. -----	393.10
Scott, Inez T. -----	329.12	Children Total -----	\$ 1,561.54
Smith, Lillie Reed ---	329.12	Conference Total ---	\$180,487.70
Smith, Nell M. -----	3.45		

CAMP TANAKO

Over 2500 campers participated in the Tanako program during the 1970 season. The program is constantly being improved to meet the changing needs of our conference. In many instances it will remain the same, with the exception of date changes for various sessions. We will continue to have the Conference Choir Camp, Conference Lab School, Conference Camp, Camp for Socially Deprived, Young Adult Week-end Conference, Junior and Middle High Sessions at Tanako. At the present we are planning the Senior High Assembly to be held at Hendrix College in Conway.

Also this year we are planning a permanent staff situation, hiring 10 college youth — 4 men, 6 women — for the eleven week camping season. They will serve as Counselors, Workshop Leaders, Recreation Leaders, etc., and this will reduce a past problem of securing staff by the session Directors as well as give continuity to the Program during the 1971 season.

Mr. Milner, Camp Superintendent, is serving Tanako in an extremely fine way, continuing to improve the facilities with a minimum of time and cost.

However, in order to continue to serve effectively the camp needs greater financial assistance from its friends and United Methodist across the Conference. We therefore, recommend a continuation of the financial policy as follows:

1. From Conference Apportionments, \$9,000.00
2. From local church budgets and a free-will offering on Camp Tanako Sunday, which will be the second Sunday in August.
3. From gifts and Memorials of individuals and special groups.

PAUL R. FAIR, Chairman

JOE E. ARNOLD, Agent/Secretary

COMMISSION ON WORLD SERVICE AND FINANCE

I. World Service Apportionment:	\$190,403.00
II. Conference Benevolences:	
Archives & History -----	\$ 1,500.00
Program Council -----	51,909.00

LITTLE ROCK CONFERENCE

Board of Missions & Church Extensions -----	30,500.00	
Hendrix College -----	5,000.00	
Board of Education -----	4,200.00	
Campus Ministry -----	10,000.00	
Board of Ministry -----	6,000.00	
Board of Health & Welfare Ministries -----	2,100.00	
Board of Lay Activities -----	3,000.00	
Board of Evangelism -----	3,665.00	
Board of Christian Social Concerns -----	3,175.00	
Camp Tanako -----	9,000.00	
Arkansas Methodist -----	4,600.00	
Conference Administration -----	6,000.00	
Philander Smith Operations -----	1,500.00	
Enlistment for Church Occupations -----	1,000.00	
Ecumenical Affairs -----	800.00	
Commission on Worship -----	1,200.00	
Southwest Conference Program Council -----	2,500.00	
Contingency Fund -----	641.00	
Total Conference Benevolences		\$148,290.00
Total World Service & Conference Benevolences		\$338,693.00

We recommend that the full total of World Service and Conference Benevolences be apportioned to the local churches. We recommend that the apportionments be made to the districts on the following basis:

Arkadelphia District -----	12.4%
Camden District -----	19.5%
Hope District -----	12.7%
Little Rock District -----	28.9%
Monticello District -----	11.5%
Pine Bluff District -----	15.0%
Total -----	100.0%

In the askings on apportionments of World Service and Conference Benevolences for the next quadrennium to the various churches, there are obvious and quite significant inequities. In many instances a church may be paying more for pastor's salaries than another church in another district and yet be paying far less for World Service. Illustrations of this kind of inequities are numerous. We, therefore, recommend that a formula for local churches be devised on a conference basis and the askings be made according to this formula.

III. Connectional Funds:

General Administration -----	\$11,028.00
Temporary General Aid -----	10,944.00
Jurisdictional Administration -----	5,338.00
Methodist Information -----	2,000.00
Episcopal Area Fund -----	1,500.00
TRAFCO -----	3,550.00
Total -----	\$34,360.00
Interdenominational Cooperation -----	\$ 5,710.00
Arkansas Council of Churches -----	3,300.00
Total -----	\$ 9,010.00

IV. Other Recommendations:

A. Joint Treasurer's Office:

Salary of Grafton Thomas, Treasurer -----	\$ 8,900.00
Salary of Mrs. Hazel Alexander, Asst. Treasurer --	5,400.00
Annuity for Grafton Thomas -----	1,800.00

Office Rental	1,100.00
Office Supplies and Printing	1,100.00
Data Processing	1,950.00
Secretarial Help	1,700.00
Postage	1,100.00
Social Security, Bond Insurance, & Misc.	1,015.00
Total	\$24,065.00

One half of this total to come from our Conference Administration Fund and the other half from the North Arkansas Conference. The Joint Executive Committee to be authorized to continue in making necessary adjustments as may be required.

B. We recommend that the District Superintendent's Salaries and Expense be the following:

Salary (including \$1,200.00 for utilities)	\$11,800.00
Travel Expense	3,200.00
Total	\$15,000.00

This raise becomes effective June 1, 1971.

C. Percentage Items:

We recommend an amount equal to the following percentages of all Pastor's salaries to these funds:

District Superintendent's Fund	10%
Episcopal Fund	2%
Conference Claimants Fund	25%
Minimum Salary Fund	3%

D. Special Days and Appeals:

Philander Smith Scholarship Day — Second Sunday in February.

Camp Tanako Sunday — Second Sunday in August.

Christian Education Sunday — Fourth Sunday in September (\$9,000 to be apportioned to the churches.

TRAFKO Sunday — Fourth Sunday in October (goal of 10¢ per member).

Reconciliation Sunday — Sunday after Thanksgiving.

Christian Civic Foundation Sunday — First Sunday in December (\$7,500 is authorized to be apportioned by the District Superintendents to the churches).

Mt. Sequoyah (Western Methodist Assembly) — at least \$10.00 per charge to the apportioned to the districts).

Wesley Foundation Operations — an amount of \$50,000.00 to be apportioned to the churches by the District Superintendents. We renew our offer to set up a Stabilization Fund with the Little Rock Conference and the North Arkansas Conference advancing \$10,000 each to be used to underwrite minimum monthly payments to Wesley Foundation Centers. This money is to be repaid as revenues will allow so that the original amount of \$20,000 will be available at the beginning of each year. If this plan is unacceptable to the North Arkansas Conference, we will advance \$10,000 to be used as foretated for Wesley Foundations within the bounds of the Little Rock Annual Conference.

Special Church Extension — an amount of \$20,000 be apportioned to the churches by the District Superintendents.

E. Board of the Ministry \$59,349.00

In accord with the General Conference action, we are recommending that this amount, which is representative of the 2% requirement, be apportioned to the local churches by the District Superintendents.

F. Advance Specials (Apportioned on a percentage basis).

Rio Grande Conference	\$ 7,000.00
Indian Mission	11,000.00
Former Central Jurisdiction	1,260.00
Total	\$19,260.00

For the new quadrennium, we do not intend to approve any apportionment to the churches for an Advance Special because of the voluntary nature of the Advance Special program.

We do recommend that Camp Aldersgate be designated as a Conference Advance Special and supported on a voluntary basis.

G. Hendrix College \$93,000.00

This amount to be apportioned to the local Churches by the District Superintendents.

H. Pastor's Utilities — If a charge does not otherwise provide for a pastor's utilities, then each charge is requested to designate the cost of parsonage utilities as a part of the assessee's salary, thus exempting the cost of the utilities from the income tax claims. It is understood that designation of a part of salary as utilities for tax purposes does not exempt this amount from percentage that would normally be levied against it.

I. Other authorized payments by Conference Treasurer:

Methodist Foundation of Arkansas — \$1,500.00 from Conference

Administration Fund.

Incidental expenses of the Boards and Agencies not receiving appropriations to be paid from Conference Administration Fund.

Annual Conference Host Church be paid any deficit in Conference entertainment expenses upon financial statement to the Treasurer, to be paid from Conference Administration Fund.

Board of Evangelism be allowed up to \$500 of voucher expense from Conference Administration Fund.

J. Conference Benevolences Unrestricted Fund — All unrestricted benevolent fund balances be placed in a central operating balance instead of being retained in the name of the various boards and commissions.

K. We recommend that the District Superintendents adhere as closely as possible to the Decimal in making apportionments to the churches. We also recommend that the apportionments be reviewed very soon in light of the changing characteristics of the local churches in order to make the apportionments more equitable.

L. We are in accord with the Board of Christian Social Concerns in recommending that the churches of the Little Rock Annual Conference make voluntary financial contributions to the "Arkansas Release Guidance Foundation."

M. Due to the increasing financial burden of the Wesley Foundation and the increasing shortage of funds available, we strongly recommend a continued study of this program by the Joint Committee appointed by the Bishop. A re-evaluation of the entire program may be in order for the new quadrennium.

N. We recommend interest income from investments shall continue to go to the Conference Administration Fund.

O. We concur with the Board of Education of the Little Rock Conference in commending the Capitol Funds Campaign of Philander Smith

College and the fair share goal accepted by the Annual Conference of \$55,000 per year for each of two years. We further recommend that the conference accept a goal of \$25,000 for the Race Relations Day offering which is used for scholarships and other operating expenses. This amount is in line with the request of the General Conference.

J. EDWARD DUNLAP, Chairman

GERALD K. FINCHER, Secretary

REPORT OF THE WOMEN'S SOCIETY AND WESLEYAN SERVICE GUILD TO THE LITTLE ROCK ANNUAL CONFERENCE

May 24 - 27, 1971

The opening statement of our PURPOSE reads — "The Purpose of the Women's Society of Christian Service and Wesleyan Service Guild shall be to help women grow in the knowledge and experience of God as revealed in Jesus Christ . . ." Offering new opportunity for growth, three new guilds and one new society have been organized in this conference since the last Annual Conference.

The report of the treasurer reveals \$112,219.99 was sent to the Women's Division by the Societies and Guilds in 1970. \$105,202.15 was credited on Pledge to Missions, Call to Prayer and Self Denial \$3,868.16, Supplementary Gifts \$1,782.50, and the Special Offering for the 1970 Assembly \$1,367.18. Local Societies and Guilds reported \$50,654.09 raised and spent at the local church and community level.

The Elizabeth Thornburg Workman Fund giving for 1970 was \$765.63. Drawing on a cash balance from the ETW Fund giving in 1969 we were able to spend \$990.00 on the Little Rock Conference Youth Ministry, a Camp for disadvantaged Junior High Youth, a Mid-Winter Youth Seminar and a car pool of Camp Tanako.

Membership of local societies and guilds, reported to the Conference Statistician, was 10,228. This being a decrease of 198 from 1969.

The 1970 Annual Meetings of both the Conference Women's Society and the Guild were held in October. This was the first year for fall meetings and also the first year for "one day" annual meetings. The District Societies and Guilds have set fall dates for their 1971 annual meetings, bringing the districts and conference in line with the officer/program/fiscal calendar year of the local societies and guilds.

The Task Group on Merger with the Southwest Conference continues to seek ways for the women of the two conferences to work cooperatively.

Two new Task Groups were recommended by the executive committee and approved by the annual meeting:

The Task Group to Study Investment Funds held by the conference brought forth a recommendation, which was accepted by the executive committee, to cancel the outstanding loans made to four young women from the Holt Student Loan Fund and to contribute \$1,800.00 from this Fund to Philander Smith College. Study of the Birdwell Fund is still in progress. Interest from the investments of the John F. and Lyda D. Taylor Endowment Fund continues to go to partial support of Miss Helen Wilson. \$2,515.36 was sent through the Women's Division in 1970.

The first report has been received from the Task Group to Study Membership. The Southwest Conference will participate in the study. A training team made up of two from the Southwest Conference, two

from the Little Rock Conference Women's Society and two from the Guild will plan training for district teams to conduct a special study of pilot groups of women in the church and community.

An Officer Development Event was held in February. The concerns and needs of the local churches in the districts were assessed by conference and district officers, priorities examined and new ventures planned.

Members of the conference Women's Society and Guild continue to serve on the Advisory Committee for Church and Community Work. Mrs. Grace Dwyer has been re-appointed by the National Division to serve in the Hot Springs area and Miss Masheetta Lindsey has been re-appointed to serve in the Southwestern part of Arkansas, assigned to the Southwest Conference and related to the Little Rock Conference Advisory Committee. This is a unique situation in that the committee is made up jointly of members of the two conferences, with the district superintendents and council members of the districts served.

We are looking forward to the Third Cooperative Inter-Conference School of Christian Mission meeting at Hendrix College July 14-16 for the Three Day School and July 16-18 for the Weekend School. The steering committee for this school is made up of members of the three Arkansas Area Conferences, Boards of Mission, Program Councils, Women's Societies and Guilds. Anyone interested in and concerned about the mission of the church is invited to attend.

United Methodist women in Arkansas were immensely proud to learn in January that Miss Theresa Hoover, the Associate General Secretary of the Women's Division, from Arkansas and the Southwest Conference, had been named among the 75 Most Important Women in America by The Ladies Home Journal Magazine.

The women of this conference are aware of a new understanding of the Mission of the Church. We see a newness in the meaning of the "Mission Field". We accept this to mean ourselves as well as our communities and all the world. The heart of the gospel is people and the concern for people, because Jesus said "Love thy neighbor as thyself."

Mrs. E. T. Davenport

COMMISSION ON WORSHIP

The Conference Commission on Worship has sought, during these early days of existence, to give leadership in the areas of liturgics, worship settings, and specific services (such as weddings, etc.) Our display at Annual Conference, we feel, is a fair example of what we can do when called upon. (Over 1,000 copies of the paper "The Christian Year," by Mike Clayton, have been distributed).

This year, at Annual Conference we will, again, have a display on worship, which may include resource materials, music and paraments. The "Guidelines For Weddings," being prepared by the Commission, will also be available there.

We also hope to have available for those who would like to attend several experimental services of worship at times when the actual sessions of the Conference are not being held.

We maintain our offer to go into the Districts and/or local churches with seminars or training sessions on the Christian wedding and Christian funeral. (A "Guidelines For Christian Funerals will follow the "Guidelines For Weddings" mentioned above)

We encourage each pastor to make full use of **The Book of Worship** in planning and leading his people in worship. The services in **The Book**

of Worship are normative and may provide stimulus for individual creativity. We encourage "rigid flexibility" and a good balance between liturgy and preaching. **Ventures In Worship**, Volumes 1 and 2 (Abingdon Press) are excellent helps for contemporary services.

We further encourage each local church Council on Ministries to include a Work Area Chairman on Worship as an active member of the Council.

We again request each District Superintendent to include in his District Staff for the next Conference Year a District Director of Worship to work with the Commission in promoting its work in the Districts.

We encourage faithful attendance at the services of worship during the Annual Conference Session, and offer our assistance, whenever called upon, to help in the preparation and conducting of these services.

We appreciate the continued interest and encouragement of our Bishop, Paul V. Galloway, in our work.

CARR DEE RACOP, JR., Chairman

JOHN O. ALSTON, Secretary

Accountant's Report

World Service and Finance Commission
Little Rock Conference of the United Methodist Church
Little Rock, Arkansas

The attached statements present cash receipts and disbursements for the period January 1, 1970 through December 31, 1970, and cash and investments at the beginning and end of such period.

Our examination of the treasurer's records was made in accordance with generally accepted auditing standards and included such tests as we considered necessary in the circumstances, including verification by correspondence with depositories. Cash receipts were traced into the bank accounts and were examined as to credit in the proper amounts into various funds. Cash disbursements were verified against canceled checks, and a test check was made of authorized requisitions.

Our examination did not extend to the pension funds on deposit at Evanston, Illinois.

It is our opinion that the accompanying statements present fairly the results of recorded cash operations under the control of Grafton Thomas, treasurer, for the year 1970 and that funds and investments are on hand at January 1, 1970 and December 31, 1970 as stated in the exhibit and schedules attached.

Mapes and Edmiston
By E. Eugene Mapes, CPA

Little Rock, Arkansas
June 4, 1971

Exhibit A

LITTLE ROCK CONFERENCE — UNITED METHODIST CHURCH STATEMENT OF CASH RECEIPTS AND DISBURSEMENTS

For the Year Ended December 31, 1970

Cash and investments at January 1, 1970 (Schedule 1) -----	\$ 323,180.65
Cash Receipts (Schedule 2) -----	1,220,294.11
TOTAL TO BE ACCOUNTED FOR -----	<u>\$1,543,474.76</u>
Cash and investments, December 31, 1970 (Schedule 1) -----	\$ 350,600.81
Disbursements (Schedule 3) -----	1,192,873.95
TOTAL ACCOUNTED FOR -----	<u>\$1,543,474.76</u>

LITTLE ROCK CONFERENCE

Schedule 1

LITTLE ROCK CONFERENCE — UNITED METHODIST CHURCH

CASH AND INVESTMENTS

January 1, 1970 and December 31, 1970

January 1, December 31,
1970 1970

Belonging to Little Rock Conference in General

Checking account-Union National Bank, Little Rock -----	\$ 69,661.65	\$ 92,889.50
Time Deposits and Savings:		
State National Bank, Texarkana -----	10,000.00	
\$50,000 U.S. Treasury bills, due 8-31-70 --	46,279.00	
\$100,000 U.S. Treasury bills, due 9-30-70 --	92,548.00	
\$25,000 U.S. Treasury bills, due 4-2-70 --	24,072.25	
\$25,000 U.S. Treasury bills, due 5-7-70 --	24,079.75	
Savings certificate No. S429-Worthen Bank, Little Rock, \$100,000-7 ½ % 12 month automatic renewal, issued 8-6-70 -----		100,000.00
Time certificate of deposit, RC No. 57A- 1st National Bank, Little Rock, \$100,000- 7 ½ %, 12 month automatic renewal, issued 9-30-70 -----		100,000.00

Belonging to Insurance Committee (at cost)

Savings account-Commercial National Bank, Little Rock -----	25.00	25.00
\$10,000 U.S. Treasury Note, 6 ½ % due 5-15-76 -----	10,000.00	10,000.00
\$15,000 U.S. Treasury bills, due 6-30-70 ----	14,163.15	
\$10,000 U.S. Treasury bills, due 5-28-70 ----	9,596.40	
\$15,000 U.S. Treasury bills, due 6-18-70 ----	14,407.25	
\$10,000 U.S. Treasury bills, due 1-7-71 ----		9,668.50
\$10,000 U.S. Treasury bills, due 1-7-71 ----		9,668.50
\$10,000 Certificate of deposit No. 4487- Commercial National Bank, Little Rock, 5 ½ %, due 12-24-71 -----		10,000.00
\$10,000 Certificate of deposit No. 3529- Simmons 1st National Bank, Pine Bluff, 5 ½ %, due 12-14-71 -----		10,000.00

Belonging to Board of Ministry

Note due from Camp Tanako, 3% due on demand -----	5,000.00	5,000.00
--	----------	----------

Belonging to Board of Pensions

Restricted savings account- Elkhorn Bank & Trust Co. -----	3,348.20	3,349.31
	<u>\$323,180.65</u>	<u>\$350,600.81</u>

Schedule 2

LITTLE ROCK CONFERENCE — UNITED METHODIST CHURCH

CASH RECEIPTS

For the Year Ended December 31, 1970

Board of Pensions -----	\$ 253,703.97
District Superintendents Fund -----	86,818.39

THE UNITED METHODIST CHURCH

113

Youth Service Fund	7,920.14
Minimum Salary	26,244.31
Race Relations	6,476.33
World Service	187,559.00
World Wide Communion	8,031.13
One Great Hour of Sharing	5,882.11
General Administration	10,133.82
Temporary General Aid	10,064.33
Episcopal Fund	17,395.54
Interdenominational Cooperation	4,545.06
Jurisdictional Fund	4,908.99
Little Rock Conference-TRAFCO	3,415.04
Little Rock Conference-Board of Education	9,065.88
Wesley Foundation	44,631.01
Methodist Information	1,838.50
Episcopal Area Fund	1,380.43
Conference Administration	15,508.80
Board of Missions	2,299.03
Special Church Extension	14,619.42
Board of Ministry	33,608.66
Hendrix College Operations	90,545.17
Hendrix College-Capital Funds	132.00
Methodist Student Day	839.24
Christian Social Concerns	367.90
Town and Country Commission	4,559.48
Camp Tanako	7,395.50
Advance Special Disbursements	41,267.80
Methodist Children's home	21,226.34
Arkansas Council of Churches	2,384.47
Arkansas Christian Civic Foundation	6,795.87
Mt. Sequoyah	2,297.77
District Funds	1,110.77
District Missions	205.37
Program Council	2,571.89
Fund for Reconciliation	29,253.70
Purchase 28th St. Property	1,680.00
Conference Benevolence Unrestricted	147,318.59
Aldersgate Camp	3,630.40
Insurance Committee	91,739.92
Camille Special	37.00
Bishop's Special Advance	4.53
Vacation Church School	439.85
Board of Evangelism	42.00
Health and Welfare	25.00
Children's Service Fund	61.45
Miscellaneous (Schedule 4)	8,312.21
	<u>\$1,220,294.11</u>

Schedule 3

LITTLE ROCK CONFERENCE — UNITED METHODIST CHURCH

CASH DISBURSEMENTS

For the Year Ended December 31, 1970

Board of Pensions	\$ 254,107.84
District Superintendents Fund	82,800.00
Youth Service Fund	7,920.14
Minimum Salary	17,315.38
Race Relations	6,476.33
World Service	187,559.00
World Wide Communion	8,031.13

LITTLE ROCK CONFERENCE

One Great Hour of Sharing	5,882.11
General Administration	10,133.82
Temporary General Aid	10,064.33
Episcopal Fund	17,395.54
Interdenominational Cooperation	2,429.04
Jurisdictional Fund	4,908.99
Little Rock Conference-TRAFCO	4,730.78
Little Rock Conference-Board of Education	12,752.95
Wesley Foundation	54,627.38
Methodist Information	1,838.50
Episcopal Area Fund	1,500.00
Conference Administration	29,207.00
Board of Ministry	39,585.63
Special Church Extension	11,500.00
Hendrix College Operations	101,948.17
Board of Evangelism	3,602.23
Methodist Student Day	839.24
Christian Social Concerns	2,158.15
Board of Laity	1,415.76
Town and Country Commission	10,378.46
Health and Welfare	1,425.95
Camp Tanako	15,849.95
Advance Special Disbursements	41,267.80
Methodist Children's Home	25,324.34
Arkansas Methodist	4,600.00
Arkansas Christian Civic Foundation	6,795.87
Mt. Sequoyah	2,278.77
District Funds	1,110.77
Arkansas Council of Churches	2,384.47
District Missions	205.37
Enlistment	12.18
Program Council	48,079.31
28th Street Property	1,175.00
Fund for Reconciliation	18,843.46
Conference Benevolence Unrestricted	3,000.00
Aldersgate Camp	3,630.40
Bishops' Special Advance	325.00
Insurance Committee	82,974.93
Camille Special	10,000.00
Board of Missions	24,170.27
Miscellaneous Disbursements (Schedule 5)	8,312.21
	<u>\$1,192,873.95</u>

Schedule 4

**LITTLE ROCK CONFERENCE — UNITED METHODIST CHURCH
CASH RECEIPTS IN MISCELLANEOUS FUNDS**

Miscellaneous	\$ 62.45
Release Guidance	4,732.55
Philander Smith Scholarships	1,314.56
Crusade Scholarship	5.00
Aldersgate Camperships	204.55
Tanako Camperships	130.00
Lydia Patterson Scholarships	9.00
Peru Earthquake Relief	510.82
Youth Homes, Inc.	1,150.00
Contact	100.00
Methodist Foundation	25.00
Unicef	58.28
Lakeshore Camp	10.00
	<u>\$8,312.21</u>

Schedule 5

LITTLE ROCK CONFERENCE — UNITED METHODIST CHURCH

CASH DISBURSEMENTS IN MISCELLANEOUS FUNDS

For the Year Ended December 31, 1970

Miscellaneous	\$ 62.45
Release Guidance	4,732.55
Philander Smith Scholarships	1,314.56
Crusade Scholarship	5.00
Aldersgate Camperships	204.55
Tanako Camperships	130.00
Lydia Patterson Scholarships	9.00
Peru Earthquake Relief	510.82
Youth Homes, Inc.	1,150.00
Contact	100.00
Methodist Foundation	25.00
Unicef	58.28
Lakeshore Camp	10.00
	<u>\$8,312.21</u>

Schedule 6

LITTLE ROCK CONFERENCE — UNITED METHODIST CHURCH

SCHEDULE OF FUND BALANCES

At December 31, 1969 and 1970

	Dec. 31, 1969	Dec. 31, 1970
Board of Pensions	\$ 1,524.50	\$ 1,120.63
Board of Pensions Restricted Savings	3,348.20	3,349.31
Insurance Committee Investments	48,191.80	49,362.00
Board of Ministry-Camp Tanako Note	5,000.00	5,000.00
District Superintendents	41,203.51	45,221.90
Minimum Salary Commission	12,409.63	21,338.56
Little Rock Conference TRAFCO	1,478.05	162.31
Board of Education	13,816.25	14,329.18
Episcopal Area Fund	620.65	501.08
Conference Administration	—	7,401.07
Special Church Extension	36,383.30	44,488.98
Board of Ministry	39,234.33	37,086.36
Area Council	10,763.35	10,763.35
Insurance Committee	7,790.11	15,114.00
Christian Social Concerns	—	275.36
Area Town and Country	1,262.41	—
Camp Tanako	1,773.71	2,319.26
Central Jurisdiction	—	434.86
Mount Sequoyah	—	19.00
Bishop's Special Advance	1,126.00	805.53
Lydia Patterson Institute	1,000.00	1,000.00
Fund for Reconciliation	6,121.72	16,531.96
Camille Special	21,607.31	11,644.31
Purchase 28th St. Property	145.00	650.00
Conference Benevolences Unrestricted	68,380.82	61,681.80
	<u>\$323,180.65</u>	<u>\$350,600.81</u>

LITTLE ROCK CONFERENCE

CONFERENCE ADMINISTRATION

BALANCE January 1, 1970 ----- \$.00 \$.00

RECEIPTS:

World Service -----	\$20,958.70	
Journal Sales -----	150.00	
Journal Sales North Arkansas Conference -----	32.27	
Insurance, Fire & Theft -----	24.86	
Insurance, Equipment -----	22.86	
Investment Earnings -----	2,003.96	
Postage Refund -----	10.56	
Jurisdictional Meeting Refund -----	166.00	
Copy Report, Hendrix College -----	10.00	
Memorial Fund -----	5.00	
General Board -----	133.33	
Auditor's Entry (Interest Income) -----	13,501.45	
To Correct Posting Error -----	35.55	\$37,054.54
		<u>\$37,054.54</u>

DISBURSEMENTS:

Joint Treasurer's Expense -----	\$12,556.12	
Methodist Foundation -----	1,985.46	
Statistics -----	589.51	
Insurance -----	469.50	
Arkadelphia Dist. Check-out Meeting -----	19.60	
Conference Secretary -----	178.78	
Committee on Merger -----	552.44	
Bank Service Charges -----	99.40	
Committee on Worship -----	497.26	
Conference Study Committee -----	28.00	
World Service Board Meeting -----	154.05	
Conference Trustees Expense -----	1,099.19	
Ecumenical Affairs -----	333.02	
Archives and History -----	308.48	
Comm. on Service Rec. -----	51.00	
Conference Treasurer's Expense -----	226.45	
Audit — 1969 -----	500.00	
Audit — 1970 -----	713.75	
Photograph (Rev. Marion Miller) -----	8.14	
Annual Cost -----	2,079.15	
Journal Expense -----	4,257.04	
Southwest Conference Secretary -----	625.00	
Connectional Travel Expense -----	429.35	
Annuity -----	901.55	
S. S. Tax -----	377.05	
Auditor's Correcting Entry -----	380.29	
Posting Error -----	28.87	\$29,448.45
BALANCE -----		<u>\$ 7,606.09</u>

JOINT TREASURER'S EXPENSE

December 31, 1970

BALANCE Jan. 1, 1970 ----- \$.00

RECEIPTS

Little Rock Conference -----	\$12,556.12	
North Arkansas Conference -----	12,556.12	
Miscellaneous -----	209.54	
		\$25,321.78
Total -----		<u>\$25,321.78</u>

DISBURSEMENTS:

Salaries -----	\$17,522.34	
Rent -----	1,045.00	
Data Processing -----	2,216.62	
Telephone -----	426.60	
Machine Expense -----	430.95	
Supplies -----	1,182.16	
Postage -----	1,423.10	
Insurance of Equipment -----	60.02	
Box Rent-Bank & P. O. -----	32.00	
Moving Expense-Treas. -----	118.97	
Fire Proof File -----	346.87	
Treasurers Bond -----	500.00	
Miscellaneous -----	17.15	\$25,321.78

BALANCE ----- \$.00

CONNECTIONAL FUNDS

January 1, 1971

BALANCE Jan. 1, 1970 ----- \$.00

RECEIPTS

Churches -----	\$31,589.24	
Total -----		\$31,589.24

DISBURSEMENTS:

General Administration -----	\$10,133.83	
Temporary General Aid -----	10,064.33	
Jurisdictional Administraton -----	4,908.97	
Methodist Information -----	1,838.49	
Episcopal Area -----	1,380.45	
TRAFCO -----	3,263.17	
		\$31,589.24

BALANCE ----- \$.00

DISTRICT SUPERINTENDENT'S FUND

January 1, 1971

BALANCE Jan. 1, 1970 ----- \$41,203.51

RECEIPTS

Churches -----	\$86,818.39	
Total -----		\$86,818.39

DISBURSEMENTS:

Salaries -----	\$82,800.00	
		\$82,800.00

BALANCE ----- \$45,221.90

INTERDENOMINATIONAL CO-OPERATION

AND ARKANSAS COUNCIL

BALANCE Jan. 1, 1970 ----- \$.00

RECEIPTS

Churches -----	\$ 6,919.53	
Total -----		\$ 6,919.53

DISBURSEMENTS:

Interdenominational Co-operation -----	\$ 4,535.06	
Arkansas Council -----	2,384.47	

LITTLE ROCK CONFERENCE

BALANCE		\$ 6,919.53
		<u>\$.00</u>

AREA COUNCIL

January 1, 1971

BALANCE Jan. 1, 1970		\$10,763.35
RECEIPTS	\$.00	<u>\$.00</u>
Total		\$10,763.35
DISBURSEMENTS:	\$.00	<u>\$.00</u>
BALANCE		<u>\$10,763.35</u>

CHRISTIAN SOCIAL CONCERNS

January 1, 1971

RECEIPTS:		
Conference Benevolences	\$ 2,065.61	
Refund (Trip to Washington)	50.00	<u>\$ 2,115.61</u>
DISBURSEMENTS:		
Chairman's Expense	\$ 367.09	
Mt. Sequoyah Briefing Conference	123.50	
Secretary's	154.00	
Board Meetings	170.16	
Anti-Gambling	21.95	
Postage	62.96	
Mt. Sequoyah Scholarship	100.00	
Printing of Booklet	641.21	
Ark. Prison Ministry Meeting	28.20	
Materials	39.62	
"Engage" Subscriptions	105.00	
Miscellaneous	26.56	<u>\$ 1,840.25</u>
BALANCE		<u>\$ 275.36</u>

BOARD OF EDUCATION

January 1, 1971

BALANCE January 1, 1970		\$13,816.25
RECEIPTS:		
Conference Benevolences	\$ 4,200.00	
Christian Education Day	8,476.26	
W.S.C.S.	503.00	
Refunds, Miscellaneous	86.62	<u>\$13,265.88</u>
		<u>\$27,082.13</u>
DISBURSEMENTS:		
Children's Worker's Salary	\$ 3,343.56	
Children's Worker's Expense	1,200.00	
Staff Training	1,973.09	
Literature	962.54	
Local Church Training	1,138.92	
Board Meeting Expense	594.89	
Inter-Conference Wesley Fund	15.54	
Children's Work	758.16	
Office Equipment	33.50	
D.R.E. Meetings	100.00	
Gift for Dr. Hart	230.00	
Requisition for Re-Codification	60.00	
Federal Tax	998.40	

THE UNITED METHODIST CHURCH

119

State Tax -----	59.64	
Camp for Retarded -----	300.00	
Adult Study Comm. Expense -----	42.38	
Comm. on Higher Education -----	76.85	
Board Chairman's Expense -----	46.19	
Postage & Office Supplies -----	15.30	
Christian Education Day -----	175.00	
Honoraria -----	600.00	
Miscellaneous -----	28.99	\$12,752.95
BALANCE -----		\$14,329.18

HENDRIX COLLEGE

January 1, 1971

BALANCE Jan. 1, 1970 -----	\$.00
RECEIPTS -----		
Conference Benevolences -----	\$ 11,271.00	
Churches -----	90,886.17	
		\$102,157.17
Total -----		\$102,157.17
DISBURSEMENTS: -----		
Operations -----	\$101,811.17	
IBM Print-out -----	5.00	
Capital Fund -----	341.00	
		\$102,157.17
BALANCE -----	\$.00

WESLEY FOUNDATION

December 31, 1970

BALANCE Jan. 1, 1970 -----	\$.00
RECEIPTS -----		
No. Arkansas Conference Churches -----	\$46,130.48	
No. Arkansas Conference Benevolences -----	9,507.62	
Little Rock Conference -----	54,627.38	
		\$110,265.48
Total -----		\$110,265.48
DISBURSEMENTS: -----		
A & M -----	\$13,815.24	
ASC -----	14,485.00	
Arkadelphia -----	12,700.57	
ASU -----	14,499.61	
Tech -----	13,594.88	
UALR -----	11,420.27	
So. St. -----	11,399.92	
U of A -----	18,349.99	
		\$110,265.48
BALANCE -----	\$	\$110,265.48

COMMISSION ON ENLISTMENT FOR CHURCH VOCATIONS

January 1, 1971

BALANCE Jan 1, 1970 -----	\$.00
RECEIPTS -----	\$ 142.18	
		\$ 142.18
Total -----		\$ 142.18
DISBURSEMENTS: -----	\$ 142.18	
		\$ 142.18
BALANCE -----	\$.00

LITTLE ROCK CONFERENCE

BOARD OF EVANGELISM

January 1, 1971

RECEIPTS:

Conference Benevolences	\$ 3,584.23	
District Boards of Evangelism	18.00	\$ 3,602.23

DISBURSEMENTS:

Conference Secretary's Exp.	\$ 150.00	
Board Chairman's Expense	185.00	
Missions to Ministers	75.00	
Literature	809.27	
Nat'l. Conf. on Evangelism	986.00	
Recording Sec'y. Expense	30.00	
Board Meetings	121.07	
Spiritual Life Retreat	75.00	
Mt. Sequoyah Conference	450.00	
District Secretaries	420.00	
Film	300.00	\$ 3,602.23

BALANCE		\$.00
---------------	--	--------

FUND FOR RECONCILIATION

Dec. 31, 1970

BALANCE Jan. 1, 1970	\$ 6,121.72
----------------------------	-------------

RECEIPTS

From Churches	\$29,253.70	
Total		\$29,253.70
		\$35,375.42

DISBURSEMENTS:

To Central Treasury	\$14,635.54	
Arkadelphia District	175.00	
Camden District	625.00	
Hope District	1,295.42	
Little Rock District St. Paul	200.00	
Little Rock District Winfield	462.50	
Pine Bluff District	800.00	
Scholarship Arthur Parham	50.00	
Philander Smith Scholarships	600.00	

\$18,843.46

BALANCE	\$16,531.96
---------------	-------------

BOARD OF HEALTH AND WELFARE MINISTRIES

January 1, 1971

RECEIPTS:

Conference Benevolences	\$ 1,400.95	\$ 1,400.95
-------------------------------	-------------	-------------

DISBURSEMENTS:

Chaplain's Salary	\$ 812.50	
National Workshop	326.41	
Board Meetings	247.04	
National Membership Dues	15.00	\$ 1,400.95

BALANCE	\$.00
---------------	--------

INSURANCE COMMITTEE

January 1, 1971

BALANCE December 31, 1969	\$ 5,981.91
Auditor's Adjusting Entry for 1969	1,808.20
	\$ 7,790.11

THE UNITED METHODIST CHURCH

121

RECEIPTS:

Death Benefit Contributions	\$22,230.62	
Hospital Premiums	49,914.40	
Hospital Interest on Res.	347.95	
DBP Refund	209.44	
Hospital Refund	10,744.66	
1970 DBP Expense	4,750.00	
Special Hospital Claims	370.75	
Interest on Investments	3,172.10	\$91,739.92
		<u>\$99,530.03</u>

DISBURSEMENTS:

Special Hospital Claims	\$ 370.75	
DBP Contributions	23,148.33	
Hospital Premiums	52,621.86	
Administrator's Salary	750.00	
Board Meetings	60.51	
Postage	79.62	
Office Supplies	87.05	
Telephone Expense	47.84	
Hospital Refunds	115.52	
Bonus	250.00	
Reserve Pension Fund	2,880.72	
Special Refund-Retired & Widows	2,700.36	
DBP Refund	122.92	
Miscellaneous	17.74	
Investments	1,162.81	\$84,416.03
BALANCE January		<u>\$15,114.00</u>

BOARD OF THE LAITY

January 1, 1971

RECEIPTS:

Conference Benevolences	\$ 1,415.76	\$ 1,415.76
-------------------------	-------------	-------------

DISBURSEMENTS:

Literature	\$ 90.07	
Board Luncheon	45.00	
Conference Lay Leader's Expense	460.73	
Layman's Luncheon	280.00	
Laymen's Assembly	523.18	
Lay Speaker's School	16.78	\$ 1,415.76
BALANCE		<u>\$.00</u>

METHODIST AREA EXPENSE FUND

December 31, 1969 - December 31, 1970

BALANCE December 31, 1969	\$ 551.38
---------------------------	-----------

RECEIPTS:

From Town and Country Commission		
secretary salary, office expense	\$ 812.50*	
From Trafco, same	1,265.00*	
From Methodist Foundation, same	1,550.00*	
Miscellaneous and refunds	187.34	\$ 3,814.84
Total to account for		<u>\$ 4,366.22</u>

DISBURSEMENTS:

Office Secretary's Salary*	\$ 2,572.76*
Office Supplies	91.73
Taxes, State and Federal	1,037.11

LITTLE ROCK CONFERENCE

Phone	190.02	
Miscellaneous	56.72	\$ 3,948.34
BALANCE December 31, 1970		\$ 417.88
Total accounted for		\$ 4,366.22

* These receipts and disbursements ended with August 15 salary check.

CARL HALL, Treasurer

METHODIST FOUNDATION OF ARKANSAS

EXPENSE ACCOUNT

December 31, 1969 - December 31, 1970

BALANCE, Commercial National Bank December 31, 1969 ----- \$ 165.17

RECEIPTS:

Little Rock Conference World Service	\$ 1,666.60	
North Arkansas Conference World Service ..	1,871.51	
Refund on Registration for Director	67.50	
Refund on Subscription for Director	45.00	\$ 3,650.61
		\$ 3,815.78

DISBURSEMENTS:

Director's Expense (1)	\$ 466.62	
Secretary Salary (2)	1,250.00	
Office Rent (3)	163.32	
Office Expense and Phone	210.28	
Seminars and Workshop Fees for Director ..	275.00	
Postage	73.00	
Books and Literature	36.00	
Miscellaneous	167.05	
Office Supplies	8.24	
National Association Dues	25.00	
Moving	36.31	
Christmas Cards for Annuitants	13.14	
Insurance	230.18	
Bank Service Charge	9.11	
Box Rental	18.00	\$ 2,981.25
BALANCE December 31, 1970		\$ 834.53

- (1) Director refused allowance for last six months of 1970. December '69 included in this figure.
- (2) Secretary/bookkeeper salary of \$125.00 per month from Foundation was discontinued beginning September 1.
- (3) Foundation was moved into Program Council offices in August and rent payment ceased.

METHODIST FOUNDATION OF ARKANSAS

Little Rock Conference Board of Pensions — Memorials Program

Savings Account # 30-891-69

For Calendar Year 1970

(Opened July 21, 1970)

RECEIVED:

Memorials	\$ 334.55	
Interest	1.40	
Total received		\$ 335.95

METHODIST FOUNDATION OF ARKANSAS

GIFT FUND

December 31, 1969 - December 31, 1970

Bank Balance December 31, 1969	\$ 1,950.58
Balance Mortgage Note, McRae Gift #1	21,668.56
Total	\$23,619.14

RECEIPTS

Stock Dividends	\$ 850.00
Rent, Stuttgart Property (Gantt and McRae Gift #2)	3,300.00
Insurance Refund, Stuttgart Property	365.00
Principal, Mortgage Note, (McRae Gift #1)	1,167.39
Interest, Same	1,393.77
Gift, Leavitt Agency	608.00
Little Rock Conference Board of Pensions (1)	2,011.40
North Arkansas Conference Board of Pensions (1)	2,021.82
Total	\$11,717.38

DISBURSEMENTS:

Bank Service Fee	\$ 12.00
Annuity Payments, Stuttgart Property (Gantt & McRae Gift #2)	2,338.80
Annuity Payments, McRae Gift #1	1,270.60
Life Contract Payments	607.60
Property Tax, Stuttgart Property (Gantt & McRae #2)	515.38
Printing, Memorials Program	4,043.65
Insurance, Stuttgart Property (Gantt & McRae #2)	194.00
Little Rock Conference Board of Pensions (2)	379.57
North Arkansas Conference Board of Pensions (2)	399.00
	\$ 9,760.60

Balance Commercial National Bank, December 31, 1970 \$ 3,907.36

- (1) This is an advance to cover cost of printing and materials for promotion of the Memorials Program. Tax was included in North Arkansas Share, later deducted for Little Rock share.
- (2) Toward repayment of (1).

METHODIST FOUNDATION OF ARKANSAS

Savings Account 30-548-96

(Pre-"Memorials" Program Account)

December 31, 1969 to December 31, 1970

BALANCE December 31, 1969 \$ 118.69

RECEIVED

Memorials (1)	\$ 50.00
Interest	5.59
	\$ 55.59

BALANCE in Commercial National Bank December 31, 1970 \$ 174.28

MINIMUM SALARY COMMISSION

January 1, 1971

BALANCE January 1, 1970 \$12,409.63

RECEIPTS:

Churches	\$26,175.56	
Ministers	68.75	\$26,244.31
Total		\$38,653.94

LITTLE ROCK CONFERENCE

DISBURSEMENTS:

Salary Supplementation -----	\$17,248.08	
Board Meetings -----	67.40	
Secretarial Help -----	10.00	
Merger Committee -----	7.60	\$17,333.08
BALANCE January 1, 1971 -----		\$21,320.86

BOARD OF MINISTRY

January 1, 1971

BALANCE January 1, 1970 -----	\$39,234.33
-------------------------------	-------------

RECEIPTS:

Conference Benevolences -----	\$ 3,829.00	
Churches -----	33,263.82	
Loans Repaid -----	44.84	
Interest on Loan (Tanako Note) -----	300.00	
Miscellaneous (Check returned) -----	200.00	\$37,637.66
		\$76,871.99

DISBURSEMENTS:

Scholarships, College -----	\$ 8,260.13	
Scholarships, Seminary -----	4,600.00	
Pastor's School — Perkins -----	840.38	
Course of Study -----	699.32	
Postage -----	12.00	
Medical Exams -----	171.20	
Registrar to Seminary -----	110.00	
Board Meetings -----	425.65	
Jurisdictional Seminary Funds -----	23,931.54	
Student Dinner, S.M.U. -----	159.06	
Office Supplies -----	103.47	
Secretarial Help -----	36.50	
Registrar's Expense -----	25.00	
Robe Rental -----	84.00	
Ordination Service -----	31.45	
Seminary Cultivation -----	111.04	
Printing -----	53.66	
Board Chairman's Expense -----	116.40	
Miscellaneous -----	14.83	\$39,785.63
BALANCE January 1, 1971 -----		\$37,062.36

BOARD OF MISSIONS AND CHURCH EXTENSION

January 1, 1971

RECEIPTS:

Conference Benevolences -----	\$26,857.50	
National Missions -----	1,800.00	
Miscellaneous Refunds -----	365.70	\$29,023.20
Total -----		\$29,023.20

DISBURSEMENTS:

Salary Supplementation -----	\$14,600.33
Literature -----	142.13
Chairman's Expense -----	116.95
Long Distance Calls -----	77.10
Board Meetings -----	275.81
Pilot Lakes Ministry -----	1,600.00
Missionary Education -----	201.15
Board Secretary's Expense -----	209.16
Extension Secretary -----	36.09
Mt. Sequoyah Conf. on Missions -----	148.88

THE UNITED METHODIST CHURCH

125

Co-op. School of Missions -----	754.80	
Aldersgate Operations Grant -----	1,000.00	
District Missions -----	57.19	
Merger Committee -----	34.20	
Promotional Material -----	200.00	
Work Fund: Church & Community Worker -----	600.00	
Arkansas City Church Repairs -----	300.00	
Carr Memorial, P. B. -----	1,000.00	
Old Dallas -----	900.00	
Wilmar -----	1,000.00	
CONTACT -----	600.00	
Church Extension -----	4,986.26	
Miscellaneous -----	183.15	
BALANCE -----		\$29,023.20
		\$.00

SPECIAL CHURCH EXTENSION

January 1, 1971

BALANCE January 1, 1970 -----		\$36,383.30
RECEIPTS:		
From Churches -----	\$14,619.42	
Transfer from Bd. of Missions -----	4,986.26	
		\$19,605.68
Total -----		\$55,988.98
DISBURSEMENTS:		
Good Faith Church -----	\$ 1,500.00	
Carr Memorial Church -----	5,000.00	
Wilmar Church -----	5,000.00	
		\$11,500.00
BALANCE -----		\$44,488.98

BOARD OF PENSIONS FUNDS

Report #1

CHECKING ACCOUNT — Union National Bank, Little Rock, Ark.

BALANCE January 1, 1970 ----- \$ 1,524.50

RECEIPTS:

Conference Claimants Funds -----	\$217,405.39	
Retired Ministers, Day -----	318.44	
Interest on Fund-G. B. of Pensions -----	17,790.66	
Annuities -----	2,160.00	
Insurance Committee Donations -----	2,880.72	
Permanent Fund -----	220.26	
Brewster Fund -----	5,000.00	
Methodist Publishing House -----	7,394.93	
Methodist Foundation Memorials -----	379.57	
Chartered Fund -----	160.00	
		\$252,185.47
		\$253,709.97

DISBURSEMENTS:

Distribution Fund — General Board -----	\$197,926.57
Reserve for Reserve Pension Fund -----	43,269.88
Board Meetings -----	252.18
Promotion Material — Methodist Fdn. -----	2,011.40
Stabilization Fund -----	5,000.00
Hospital Insurance — Retired -----	5,085.21
Postage -----	12.00
Retired Ministers' Dinner -----	140.00
Printing & Stationery -----	37.31

LITTLE ROCK CONFERENCE

Chairman's Expense	5.28	
Treasurer's Expense	138.16	
Trip to Evanston	235.85	\$254,113.84
BALANCE December 31, 1970		\$ 1,120.63

LITTLE ROCK ANNUAL CONFERENCE

Stabilization Fund

BALANCE January 1, 1970		\$236,817.20
RECEIPTS:		
June 2, 1970 by Grafton Thomas	\$ 5,000.00	5,000.00
		\$241,817.20

DISBURSEMENTS:

		\$241,817.20
Interest @ 6% to December 31, 1970		14,387.16
BALANCE December 31, 1970		\$256,204.36

Reserve For Reserve Pension Fund

BALANCE January 1, 1970		\$ 59,175.92
RECEIPTS:		
January 16, 1970 by Grafton Thomas	\$ 9,516.10	
February 24, 1970 by Grafton Thomas	1,268.03	
March 30, 1970 by Grafton Thomas	2,468.60	
May 14, 1970 by Grafton Thomas	3,651.72	
June 2, 1970 by Grafton Thomas	2,880.72	
June 10, 1970 by Grafton Thomas	4,641.96	
September 25, 1970 by Grafton Thomas	12,057.97	36,485.10
		\$ 95,661.02

DISBURSEMENTS:

		\$ 95,661.02
Interest @ 6% to December 31, 1970		4,787.42
BALANCE December 31, 1970		\$100,448.44

Conference Claimants Distribution Fund

BALANCE January 1, 1970		\$ 60,448.66
RECEIPTS:		
January 16, 1970 by Grafton Thomas	\$40,000.00	
March 31, 1970 by Grafton Thomas	8,500.00	
April 13, 1970 by Grafton Thomas	17,790.66	
June 2, 1970 by Grafton Thomas	7,994.76	
June 10, 1970 by Grafton Thomas	32,000.00	
August 13, 1970 by Grafton Thomas	423.53	
September 25, 1970 by Grafton Thomas	51,942.03	
November 16, 1970 by Grafton Thomas	36,000.00	
December 17, 1970 by Grafton Thomas	14,000.00	208,650.98
		\$269,099.64

DISBURSEMENTS:

April 20, 1970 Death Benefit premium		
— 55 men	\$ 7,178.69	
(January 1, 1970 to)		
(December 31, 1970) Payment to Claimants	188,885.70	196,064.39
		\$ 73,035.25
Interest @ 6% to December 31, 1970		2,907.17
BALANCE December 31, 1970		\$ 75,942.42

Board of Trustees of Board of Conference Claimants

BALANCE January 1, 1970 ----- \$328,322.49

RECEIPTS:

\$328,322.49

DISBURSEMENTS:

April 1, 1970 to Conf. Bd. of Pensions,
 December 31, 1969 Int. ----- \$11,195.00 11,195.00

\$317,127.49

Interest @ 6% to December 31, 1970 ----- 19,235.08

BALANCE December 31, 1970 ----- \$336,362.57**Retired Ministers Endowment Fund**

BALANCE January 1, 1970 ----- \$ 27,671.27

RECEIPTS:

\$ 27,671.27

DISBURSEMENTS:

April 1, 1970 to Conf. Bd. of Pensions,
 December 31, 1969 Int. ----- \$ 943.52 943.52

\$ 26,727.75

Interest @ 6% to December 31, 1970 ----- 1,621.14

BALANCE December 31, 1970 ----- \$ 28,348.89**Conference Superannuate Endowment Fund**

BALANCE January 1, 1970 ----- \$ 65,644.22

RECEIPTS:

\$ 65,644.22

DISBURSEMENTS:

April 1, 1970 to Conf. Bd. of Pensions,
 December 31, 1969 Int. ----- \$ 2,328.31 2,238.31

\$ 63,405.91

Interest @ 6% to December 31, 1970 ----- 3,845.83

BALANCE December 31, 1970 ----- \$ 67,251.74**PROGRAM COUNCIL****January 1, 1971**

RECEIPTS:

Conference Benevolences ----- \$45,507.42
 Board of Education ----- 1,500.00
 Churches ----- 1,000.00
 Miscellaneous Refunds ----- 124.75 \$48,132.17

DISBURSEMENTS:

Executive Secretary's Salary ----- \$13,540.94
 Executive Secretary's Voucher Exp. ----- 1,492.36
 Associate Ex. Sec'y Salary ----- 11,650.00
 Associate Ex. Sec'y Voucher Exp. ----- 1,132.28
 Office Secretary's Salary ----- 3,702.85
 Additional Secretarial Help ----- 1,722.39
 Office Rent ----- 3,547.48
 Literature ----- 160.96
 Maintenance Contract ----- 93.00
 Utilities ----- 1,617.76

LITTLE ROCK CONFERENCE

Office Supplies	1,328.61	
Postage	877.02	
Insurance	530.03	
Staff Training	1,152.91	
Sex Education Lab	1,165.38	
National Fellowship Dues	42.50	
Board Meetings	56.83	
Printing	153.72	
Moving Expense	373.50	
Equipment	400.52	
Methodist Youth Fund	1,000.00	
Audio Visuals	2.50	
Family Life Conference	552.00	
Internal Revenue Service	1,440.70	
State Tax	36.75	
Miscellaneous	359.18	\$48,132.17
BALANCE		\$.00

CAMP TANAKO

(General)

January 1, 1971

BALANCE \$ 1,733.71

RECEIPTS:

Conference Benevolences	\$ 9,000.00	
Churches	5,036.50	
Loans & Donations	525.00	
Transfer from Camp Operations	1,800.00	
Insurance Refund	34.00	
Vacation Church School	62.93	\$16,458.43
		\$18,232.14

DISBURSEMENTS:

Caretaker's Salary	\$ 3,352.98	
Caretaker's Expense	1,075.00	
Maintenance	2,820.53	
Utilities	1,163.25	
Placques	180.00	
Insurance	3,313.00	
Vacation Church School	213.04	
Labor Payroll	1,000.00	
Tractor	206.03	
Trench	107.29	
Printed Envelopes	91.26	
Postage	106.00	
Printing	391.40	
Pool	898.21	
Internal Revenue Services	555.29	
Commissioner of Revenues	25.43	
Truck	6.00	
Interest on Loan	300.00	
Kitchen Equipment	54.17	
Laundry & Cleaning	24.00	
Camperships	130.00	\$15,912.88

BALANCE January 1, 1971 \$ 2,319.26

THE UNITED METHODIST CHURCH

129

AREA TOWN AND COUNTRY COMMISSION

January 1, 1971

BALANCE, January 1, 1970 ----- \$ 1,262.41

RECEIPTS:

Little Rock Conference Benevolences -----	\$ 9,000.00	
North Ark. Conference Benevolences -----	4,133.13	
Ministers' Tax Guides -----	26.00	
Tickets for Dinner -----	293.10	
Rural Church Award -----	101.00	
Miscellaneous -----	6.25	\$13,559.48
		<u>\$14,821.89</u>

DISBURSEMENTS:

Executive Secretary's Salary -----	\$ 6,000.00	
Office Rent -----	409.22	
Office Secretary's Salary -----	687.50	
Office Expense -----	125.00	
Ministers' Tax Guides -----	33.00	
Telephone -----	20.62	
Stewardship Director -----	168.10	
Workshop -----	211.60	
Maintenance Contract -----	47.50	
Postage -----	7.00	
Parking -----	19.50	
Dinner Meeting — Methodist Foundation -----	169.66	
Shades for new office -----	12.24	
Little Rock Conference Dinner -----	171.00	
H.M.E.P. Insurance -----	35.12	
Church-of-The-Year Award -----	303.67	
Moving Expense -----	36.31	
Board Meetings -----	7.82	
North Ark. Conference Refund -----	1,730.60	
Conference Benevolences -----	4,443.43	
Miscellaneous -----	3.00	
W. A. Scroggins Annuity -----	180.00	\$14,821.89
		<u>\$.00</u>

BALANCE January 1, 1971 ----- \$.00

TRAFCO COMMISSION

January 1, 1971

BALANCE January 1, 1970 ----- \$ 1,478.05

RECEIPTS:

Connectional Fund -----	\$ 3,263.17	
Churches -----	146.51	
Miscellaneous -----	1.40	\$ 3,411.08
Total -----		<u>\$ 4,889.13</u>

DISBURSEMENTS:

Central Treasurer -----	\$ 2,978.66	
Office Secretary's Salary -----	1,065.00	
Office Rent -----	288.32	
Board Meetings -----	18.90	
Film Repair -----	10.50	
Postage -----	195.90	
Long Distance Calls -----	2.51	
Office Equipment -----	75.91	
Moving Expense -----	72.62	
Projector Repair -----	18.50	\$ 4,726.82
		<u>\$ 162.31</u>

BALANCE January 1, 1971 ----- \$ 162.31

In Memoriam

MEMBER OF THE CONFERENCE

C. R. ANDREWS

WIVES AND WIDOWS

MRS. JAMES A. SIMPSON

VII.

Memoirs

CLAUDE RUFUS ANDREWS

MEMOIR FOR CONFERENCE JOURNAL

Claude Rufus Andrews was born at Cypert near Marvell, Arkansas on January 2, 1889. He died at a Little Rock Hospital on April 18, 1971 at the age of 82 years. He attended school at Little Rock and Hendrix College.



At a District Conference meeting in Hazen, Arkansas in May of 1917 he was licensed to preach. During his long ministry he served the following charges: Forrest Park in Little Rock, Carlisle Circuit, Glenwood, Atlanta, Buckner, Holly Springs, Center Point, Fouke, Traskwood, Sheridan, Bayou Meta, Princeton, Roe Circuit, New Edinburg, Huttig, and Leola.

He was married to Miss Anna Jessup of Carlisle on November 16, 1921 and to this union one son, Jessup, was born. He retired in 1958 and moved to Carlisle to make his home. He served as teacher of the Men's Bible Class in the Carlisle Church for 11 years.

A passage of scripture from the prophet Malachi (Malachi 2:5-7) is most fitting for this dear pastor. "... says the Lord of hosts, My covenant with him

was a covenant of life and peace, and I gave them to him, that he might fear; and he fears me, he stood in awe of my name. True instruction was in his mouth, and no wrong was found on his lips. He walked with me in peace and uprightness, and he turned many from iniquity. For the lips of a priest should guard knowledge, and men should seek instruction from his mouth, for he is the messenger of the Lord of hosts."

His career of Christian witness characterized by patience, love, sacrifice, dedication, concern, discipline, scholarship, faithfulness, and unselfishness. Like Abraham, he went where he was called, and was faithful in all things. At an early age he felt God's call to the ministry and in 1920 he joined the Little Rock Annual Conference on trial. From that time on until his retirement 39 years later he served faithfully. There was something unique about his service. Appointments and climbing the ladder meant very little to him. He was always more concerned about serving where he could. In fact, he was happy to take a small circuit of churches which might otherwise have found it difficult to have a minister. He did this not because he was lacking in ability, but because he loved people and wanted to serve God as best he could. And like Moses, he led so many people away from their doubts and fears to confidence in the face of their difficulties. Like Jonathen he met so many who were discouraged along life's way and he cheered them by telling them the good news of God. Like David, he sang the church to victory and shouted on the battle of triumph. Like the prophet Isaiah, he constantly pointed the church to brighter days and better things in the future. Like Daniel, he was a man of solid convictions from which he never wavered. Like John, the Baptist, he delighted to preach to the people saying, "Behold the lamb of God taketh away the sins of the world." Like John, he believed with all his being that Jesus was the Son of God and the Savior of the world. Like Peter, he rejoiced that Jesus died for him and all men, and he did his

best to let the world know this blessed truth. Like Paul, he believed that the good news of the Gospel should be carried to all the world and Christ lifted up. Yes, like Jesus, his Divine master, whom he daily followed, he went about doing good.

He was a consecrated Christian minister, true to his God, his church, his wife, his family, and his fellowman. He was the kind of a minister of which the Methodist Church can be proud. He stood in that endless line of splendor and by his own life and ministry he added lustre and light to that splendor. The world is richer because C. R. Andrews lived, served, and died in the faith. And when he died there was only one place he could go and that was to be with God. And there he could sing the hymn he loved so much, "O for a Thousand Tongues to sing my great Redeemers praise."

Funeral services were conducted in the Carlisle United Methodist Church on April 20, 1971, by Rev. Carlos E. Martin, Dr. C. Ray Hozen-dorf, and Rev. John Workman. He was buried in the Carlisle Cemetery.

He is survived by his wife, Anna, who lives in Carlisle, and one son, Jessup, who lived in Little Rock.

Servant of God, well done,
Rest from thy loved employ;
The Battle fought, the victory won,
Enter thy Master's joy.
Servant of God, well done,
Thy glorious warfare past;
The battle's fought, the race is won
And thou art crowned at last.

Carlos E. Martin, Pastor
First United Methodist Church
Carlisle, Arkansas

MRS. JAMES A. SIMPSON

Effie Beulah Egger, daughter of Johnny and Mary Egger, was born December 24, 1900 near Cherry Hill in Polk County, Arkansas.

She was married to Rev. James A. Simpson in Cherry Hill on October 5, 1916. She had no children of her own but she was loved and honored as a Mother by a host of nephews and nieces who were given generous portions of hospitality, spiritual strength and encouragement in her home.

She entered Our Father's House of many mansions from their lake home on Lake Ouachita near Mt. Ida on March 23, 1971. She is survived by her Husband, one brother, Ted Egger, and one sister, Mrs. Euel Hoover, all of Mena.

"Aunt Effie" was happy in the itinerant work and with her husband served graciously and efficiently for thirty-three years. During these and the years since her husband's retirement to Mena in 1926 the Simpson home was always open to friends and neighbors and particularly to those interested in the work of the Lord. Her influence will continue to live in a beautiful Christian way in the hearts of her husband and her friends.

The funeral service was held March 26th, in First United Methodist Church in Mena. Officiating were Rev. Autry Sirmon, Rev. Dorsey Caldwell, Rev. Cagle Fair, and two of her nephews, Rev. Darris Egger and Rev. Arnold Simpson. Interment was in Pinecrest Memorial Park in Mena.

Arnold Simpson

VIII. Roll of Deceased Ministerial Members

The Little Rock Conference of the Methodist Episcopal Church, South, the Arkansas Conference of the Methodist Protestant Church, and the Little Rock Conference of The United Methodist Church. The Members of the Arkansas Conference of the Methodist Protestant Church are marked (MP). All others before 1939 are of the Little Rock Conference of the Methodist Episcopal Church, South.

Note: We are anxious to make this roll as complete as possible. Anyone who can supply any information which we do not have or make a correction is asked to communicate with James E. Major, Conference Secretary.

Name	Place of Birth	Year Born	On Trial	Years of Active Service	Date of Death	Place of Burial
Elisha Stevens					1856	Near Arkadelphia
Jesse B. Owen					1857	
Edwin W. Weir		1829	1855	3	1858	
J. J. Kennedy	Tipton Co., Tenn.	1836	1855	4	1859	Black Spgs., Ark.
Simeon R. Walker	McNary Co., Tenn.	1834	1854	5	1859	
Benjamin Kellogg		1835	1856	3	1859	
Jacob Whiteside	Missouri	1780	1810		1860	Emmett, Ark.
Lewis S. Marshall	Avondel Co., Md.	1796	1818	24	1862	Glendale, Ark.
D. G. L. McKenzie					1863	
Wm. Winbourne			1854	8	1863	
L. H. Johnson			1854	9	1864	
J. S. McAlister					1864	Tulip, Ark.
J. M. See			1860	4	1864	Jefferson City, Mo.
F. F. Bond			1856	9	1866	
John Harris					1866	
Fountain Brown			1830	34	1866	
J. C. L. Aiken					1866	
Malcolm Turner			1856	8	1866	Warren, Ark.
John N. Doyle			1862	5	1867	
E. L. Crowson			1854	13	1868	
W. P. Ratcliffe	Williamsburg, Va.	1810	1834	30	1868	Camden, Ark.
Lewis Garrett					1869	
J. A. Stanley	Lagrange, Ga.	1836	1858	9	1869	LaGrange, Ga.
L. M. Chandler			1868	3	1871	
W. R. J. Husbands	Lincoln Co., Tenn.	1821	1842	28	1871	Arkadelphia, Ark.
R. P. Davies	Shrewsbury, Eng.	1833	1863	7	1871	Lewisville, Ark.
Isaac Ebbert	Near Baltimore, Md.	1817	1840	13	1872	Paducah, Ky.
John M. Alford (MP)					1874	
R. F. Colburn	N. Carolina	1814	1840	25	1876	
M. F. Alford (MP)					1876	
James Sanford	Glouster Co., Va.	1790	1811	8	1877	Hamburg, Ark.
R. B. Alston	Yorkville, S. C.	1840	1858	17	1878	
E. M. Whitmore	South Carolina	1830	1875	4	1879	Howard Co., Ark.
W. H. Hagan			1872	7	1879	Selma, Ark.
John W. Haskew			1873	6	1879	Prairie Chapel, Co.
C. M. Slover					1881	
Thomas Hunt	Buncombe Co., N. C.	1814	1847	9	1882	
R. W. Evans			1874	7	1882	Bright Star, Tex.
John Pryor	Sullivan Co., Tenn.	1811	1830	30	1883	Hamburg, Ark.
B. C. Weir	Henderson Co., Ky.	1804	1838	22	1883	Jersey, Ark.
J. C. Greenwood	Giles Co., Tenn.		1879	4	1883	Sheridan, Ark.
W. B. Whitesides	Hempstead Co., Ark.	1853	1881	2	1883	Genoa, Ark.
S. G. Colburn		1848	1865	19	1884	Tulip, Ark.
E. L. Gaddie		1828	1854	29	1884	Hamburg, Ark.
J. G. Ward	Botetourt Co., Va.	1806	1828	46	1884	Mineral Spgs., Ark.
Julius Stanley	Tennessee		1879	5	1885	
D. M. Emerson (MP)	Ouachita Co., Ark.	1854	1878	5	1885	Ouachita County
Wm. P. Laney	Alabama	1849	1879	5	1885	Dallas County
O. C. Robertson					1885	Columbia Co., Ark.
A. R. Winfield	Sussex Co., Va.	1822	1846	41	1887	Little Rock, Ark.
S. H. Parker			1882	5	1888	
E. C. Hearn (MP)					1888	Columbia Co., Ark.
J. J. Jenkins	Woodlawn, Ark.	1852	1875	13	1889	Stephens, Ark.
G. O. Hickey (MP)	Johnson Co., Ark.				1889	Camden, Ark.
Joseph Turrentine					1889	
Thomas G. Galloway	Mississippi	1855	1880	9	1889	Bryant, Ark.
S. B. Andrews (MP)					1890	
L. M. Keith	Calhoun Co., Ala.	1851	1876	13	1890	Fordyce, Ark.
W. W. Roberts (MP)	Tennessee		1889	1	1891	Emmett, Ark.
Z. W. Richardson		1850	1877	14	1891	Polk Co., Ark.
Benjamin Watson	Hyde Co., N. C.	1810	1832	42	1891	Emmett, Ark.

LITTLE ROCK CONFERENCE

ROLL OF THE IMMORTALS — (Continued)

Name	Place of Birth	Year Born	On Trial	Years of Active Service	Date of Death	Place of Burial
Thomas Conley (MP)		-----	1835	15	1893	
A. W. Simmons		-----	1855	-----	1893	Atlanta, Ark.
J. F. Follin		-----	-----	-----	1893	Little Rock, Ark.
C. B. Brinkley		1849	-----	-----	1893	Magnolia, Ark.
Boone Keeton		-----	-----	-----	1893	Hamburg, Ark.
G. L. Stonecipher (MP)	Marion Co., Ark.	1861	1880	13	1893	Haynesville, La.
G. W. Rice	Bradley Co., Ark.	1859	1887	7	1894	Moore's Chapel
J. S. Clower	Shelby Co., Ala.	1846	1868	-----	1894	Nashville, Ark.
J. R. Morris (MP)		-----	-----	-----	1894	Near Buckner, Ark.
C. L. Adams	Lonoke Co., Ark.	1866	1886	8	1895	Mt. Carmel Cemty.
John McLaughlin	Perth, Scotland	1825	1873	23	1896	Arkadelphia, Ark.
J. B. Thomas	Mariboro Dist. S. C.	1832	1882	14	1896	Hamburg, Ark.
A. S. Scott	Saline Co., Ark.	1858	1883	10	1896	Holly Springs, Ark.
P. P. Burke	Laurens Dist., S. C.	1836	1884	11	1896	
F. J. Shaw	Fleming Co., Ky.	1846	1889	8	1896	Lonoke, Ark.
B. F. Wilson	Cass Co., Ind.	1864	1893	3	1896	Brown Cem. P.B.
R. H. Saunders	Carter Co., Tenn.	1826	1870	9	1896	
J. T. Shaw	Dover, Ark.	1870	1894	3	1897	Tichnor, Ark.
W. C. Adams	Lowndes Co., Miss.	1835	1859	15	1898	Near Cabot, Ark.
R. L. Wozencraft	Dallas Co., Ark.	1862	1892	6	1899	Bolding Church
Obadiah Bolding	Alabama	1827	-----	40	1899	Bolding Church
A. C. Kelley	Pike Co., Ark.	1865	1891	8	1899	Near Dierks, Ark.
J. R. Sherwood	Indiana	1836	1871	26	1900	Near Pine B., Ark.
J. H. Blakeley	Franklin Co., Tenn.	1817	1842	32	1900	Mt. Pleasant
A. B. Winfield	Sussex Co., Va.	1824	1847	39	1900	Okolona, Ark.
J. J. Bond	Atlanta, Ga.	1850	1895	5	1901	Yellville, Ark.
G. W. Mathews	Accomac Co., Va.	1826	1870	27	1901	
R. H. Pointer	Greenup Co., Ky.	1844	1879	13	1903	Near Pine B., Ark.
Andrew Hunter	Ballymony, Ireland	1813	1836	51	1902	Little Rock, Ark.
J. W. Duncan	Drew Co., Ark.	1836	1884	11	1896	Berea, Ark.
D. F. Curry	Prairie Co., Ark.	1876	1901	1	1903	Lacey, Ark.
James O. Walsh	Dallas Co., Ark.	1873	1893	10	1903	Monticello, Ark.
B. G. Johnson	Hickman Co., Tenn.	1823	1860	31	1903	Mineral Spgs., Ark.
James M. Hawley	Pulaski Co., Ark.	1867	1887	13	1904	Batesville, Ark.
B. A. White	Gibson Co., Tenn.	1850	1889	17	1904	Near Spring Hill
J. Y. Christmas	Ashley Co., Ark.	-----	1883	20	1904	Near Hot Springs
J. D. Whitesides	Hempstead Co., Ark.	1847	1874	30	1904	Arkadelphia, Ark.
Alexander Avery	Johnson Co., N. C.	1809	1836	24	1904	Midway Nevada Co.
L. B. Hawley	Virginia	1845	1876	29	1905	El Dorado, Ark.
William Cox (MP)		-----	-----	-----	1905	Junction City, Ark.
John F. Carr	Fayette Co., Tenn.	1834	1853	46	1906	Pine Bluff, Ark.
J. M. G. Douglas	Yorkville, S. C.	1843	1869	36	1906	Bearden, Ark.
W. H. Browning	Summer Co., Tenn.	1819	1850	38	1907	Pine Bluff, Ark.
J. R. Harvey	Russellville, Ark.	1837	1859	25	1907	Magnolia, Ark.
F. M. Wilson (MP)	Henderson, Ky.	1831	1865	42	1907	Little River Co.
E. L. Beard	Cedar Hill, N. C.	1831	1862	23	1908	Near Lonoke, Ark.
W. T. Holfield (MP)		-----	-----	-----	1908	
Ernest P. Sewell	Columbia Co., Ark.	1882	1906	1	1909	W. of El Dorado
J. B. Francis (MP)	Clark Co., Ark.	-----	-----	-----	1910	W. of Arkadelphia
Barnett Wright	near Fulton, Ky.	1871	1894	16	1911	Louisiana
H. R. Withers	Washington Co., Fla.	1835	1851	22	1911	Dyersburg, Tenn.
J. E. Loudermilk (MP)	Alabama	-----	-----	-----	1911	Rector, Ark.
W. A. Boseman (MP)		-----	-----	-----	1911	Near Junction City
William J. Scott	South Carolina	1825	1853	21	1912	Goldthwort, Texas
J. M. D. Sturgis	Columbia Co., Ga.	1835	1882	17	1912	Little Rock, Ark.
T. H. Ware	Talladega, Ala.	1846	1868	44	1912	Little Rock, Ark.
W. C. Toombs	Tennessee	1865	1891	20	1912	Near Cabot, Ark.
D. R. S. Starnes (MP)		-----	-----	-----	1912	
J. S. Nesbitt (MP)	Magnolia, Ark.	1853	-----	-----	1912	Columbia Co., Ark.
G. W. Logan	Clark Co., Ark.	1837	1883	27	1913	Clark County
J. H. Riggln	Pittsville, Md.	1834	1865	44	1913	Arkadelphia, Ark.
James M. Cline	York Co., S. C.	1832	1855	33	1913	Collegeville, Ark.
W. M. Manville	Canada	1843	1891	22	1914	Hot Springs, Ark.
Edgar G. Seay	near Warren, Ark.	1882	1908	4	1914	De Queen, Ark.
J. E. Middleton (MP)	West, Tenn.	-----	-----	-----	1914	Black Spgs., Ark.
James C. Rhodes	Lumberton, N. C.	1849	1873	28	1915	Arkadelphia, Ark.
J. Z. Burleson	Ouachita Co., Ark.	1862	1896	14	1915	Okolona, Ark.
C. C. Godden	Morristown, N. J.	1836	1872	35	1915	Searcy, Ark.
W. J. Rogers	Ga., or Ala.	1849	1873	42	1916	Hazen, Ark.
Horace Jewell	Nelson Co., Ky.	1832	1855	54	1917	Hope, Ark.
A. O. Evans	Calhoun Co., Ala.	1857	1883	34	1917	Arkadelphia, Ark.
C. D. McSwain	Marshall Co., Miss.	1850	1871	27	1917	Near Emmett, Ark.
R. C. Atchley	Grant Co.	1830	1858	35	1918	Dalark, Ark.

ROLL OF THE IMMORTALS — (Continued)

Name	Place of Birth	Year Born	On Trial	Years of Active Service	Date of Death	Place of Burial
O. H. Keadle	Scottsville, Ala.	1848	1882	20	1918	Hot Springs, Ark.
R. L. Cabe	Tennessee	1880	1911	6	1918	El Paso, Texas
W. D. Sharp	Droope Mtn., W. Va.	1872	1904	14	1918	Junction City, Ark.
John R. Sanders	Arkadelphia, Ark.	1850	1881	33	1918	Little Rock, Ark.
G. M. Yearwood	Jackson Co., Ga.	1875	---	---	1918	Delight, Ark.
W. W. Mills	Alabama	1857	1883	35	1919	Arkadelphia, Ark.
H. J. Davis	Oak Bower, Ala.	1838	1868	42	1919	Antoine, Ark.
A. M. Robertson	Oxford, Miss.	1851	1882	36	1919	Texarkana
M. B. Corrigan	Dublin, Ireland	1854	1884	33	1919	Monticello, Ark.
H. D. McKinnon	Thomasville, Ga.	1835	1857	50	1919	Mineral Spgs., Ark.
H. M. Purifoy (MP)	Camden, Ark.	1859	---	---	1919	Genoa, Ark.
J. E. Caldwell	Saline Co., Ark.	1833	1853	27	1920	Tulip, Ark.
H. H. Watson	Grant Co., Ark.	1849	1869	46	1920	Little Rock, Ark.
T. D. Scott	Near Benton, Ark.	1861	1885	35	1920	Arkadelphia, Ark.
H. Townsend	North Carolina	1836	---	---	1920	Benton, Ark.
E. N. Watson	Grant County	1839	1858	36	1921	Saline County
W. D. Bond (MP)	---	---	---	---	1922	Junction City, Ark.
J. W. Cox (MP)	---	---	---	---	1922	Rector, Ark.
J. H. Bradford	Georgia	1843	1880	36	1923	Nashville, Ark.
B. E. Mullins	Pinington, Texas	1870	1910	11	1923	Lawson, Ark.
B. B. Thomas	Timmons, S.C.	1857	1888	30	1923	Memphis, Tenn.
C. W. Drake	Drake Creek, Ga.	1845	1888	24	1923	Little Rock, Ark.
A. D. Jenkins	Ouachita Co., Ark.	1846	1868	48	1923	Mineral Spgs., Ark.
W. A. Steel	Lockesburg, Ark.	1848	1861	42	1923	DeQueen, Ark.
A. B. Chambers (MP)	Magnolia, Ark.	1895	1921	2	1923	Magnolia, Ark.
R. P. Wilson	Americus, Ga.	1852	1877	47	1924	Nashville, Tenn.
E. Garrett	McNairy Co., Tenn.	1844	1875	23	1924	Stamps, Ark.
A. Turrentine	Sevier Co., Ark.	1851	1879	39	1924	Arkadelphia, Ark.
M. C. Jackson (MP)	---	---	---	---	1924	Near Stamps, Ark.
J. A. Biggs	Pike Co., Ark.	1849	1877	47	1925	Hot Springs, Ark.
J. L. Johnson	Buncom Co., N.C.	1842	1887	22	1925	Murfreesboro, Ark.
L. M. Powell	Pickens Co., Ala.	1849	1880	36	1925	Dalark, Ark.
W. M. Crowson	Grant Co., Ark.	1854	1877	30	1925	Ashdown, Ark.
Paul White (MP)	Magnolia, Ark.	1887	1919	6	1925	Magnolia, Ark.
J. W. Vantrease	Tennessee	1848	1890	15	1926	El Dorado, Ark.
R. R. Moore	Marietta, Ga.	1853	1886	40	1926	Monticello, Ark.
B. W. Dufur (MP)	---	---	---	---	1926	Atlanta, Ark.
L. M. Harp (MP)	Haynesville, La.	1875	1877	---	1926	Strong, Ark.
Jesse Galloway	Sevier Co., Ark.	1892	1914	11	1927	Delight, Ark.
J. J. Menefee	Georgia	1849	1889	29	1927	Near Benton, Ark.
R. W. Marlar (MP)	---	---	---	---	1927	Magness, Ark.
L. H. Covey (MP)	---	---	---	---	1927	Cave City, Ark.
W. F. Wingfield (MP)	Columbia Co., Ark.	1841	---	---	1927	Emerson, Ark.
J. R. Tatum (MP)	---	---	---	---	1927	Emerson, Ark.
J. M. Owen (MP)	---	---	---	---	1927	Near Stamps, Ark.
A. Nichols (MP)	---	---	---	---	---	Near Hatfield, Ark.
David Bolls	Nevada Co., Ark.	1854	1896	23	1928	Nevada Co., Ark.
Stonewall Anderson	Helena, Ark.	1864	1886	38	1928	Conway, Ark.
J. R. Rushing	Ouachita Co., Ark.	1855	1889	32	1928	Mena, Ark.
B. F. Dill (MP)	---	---	---	---	1928	Rector, Ark.
Alonzo Monk	Sparta, La.	1852	1872	54	1929	Little Rock, Ark.
R. J. Ralford	Anson Co., N.C.	1851	1887	18	1929	Magnolia, Ark.
A. G. Cason	Yazoo City, Miss.	1856	1911	10	1929	Flat Creek
S. M. Thomas (MP)	---	---	---	---	1929	---
Hugh Revely	Jackson, Tenn.	1856	1903	13	1930	White County, Ark.
C. O. Steele	Tennessee	1838	1857	53	1930	Hot Springs, Ark.
W. F. Laseter	Pike Co., Ga.	1853	1900	18	1930	Little Rock, Ark.
R. W. McKay	Yorkville, S.C.	1864	1885	37	1930	Cabot, Ark.
J. C. McElhenney	Anover, Ark.	1861	1912	9	1930	Pine Bluff, Ark.
J. H. McKelvy	Moulton, Ala.	1858	1894	28	1930	Little Rock, Ark.
I. J. Usery (MP)	---	1858	1880	---	1930	Near Prescott
A. V. Savage	Sumpter, Ark.	1895	1915	13	1930	Sumpter, Ark.
A. J. Ewing	Nashville, Tenn.	1860	1886	33	1931	Mena, Ark.
C. A. Fuller	St. Thomas, Canada	1857	1912	12	1931	Pine Bluff, Ark.
A. C. Graham	Walker Co., Ga.	1859	1888	27	1931	Naylor, Ark.
J. H. Gold	Montmy Co., Tenn.	1839	1865	2	1931	Washington, Ark.
W. H. Pate (MP)	---	---	---	---	1931	Umpire, Ark.
Thomas F. Bolding	La Pile, Ark.	1864	1890	---	1931	Boldings Church
J. A. Parker	Middleton, Tenn.	1868	1893	37	1932	Hot Springs, Ark.
W. T. Wilkinson	Lancashire, Eng.	1868	1901	31	1932	Cabot, Ark.
J. M. Cannon	Lockesburg, Ark.	1869	1906	23	1932	Little Rock, Ark.
W. R. Harrison	Columbus, Miss.	1851	1884	40	1932	Little Rock, Ark.
H. C. Palmer (MP)	Ireland	---	---	---	1932	West Fouke, Ark.

LITTLE ROCK CONFERENCE

ROLL OF THE IMMORTALS — (Continued)

Name	Place of Birth	Year Born	On Trial	Years of Active Service	Date of Death	Place of Burial
L. T. Rogers	Dallas Co., Ark.	1879	1911	22	1933	Dallas Co., Ark.
W. M. Hayes	Jackson Co., Ga.	1845	1867	59	1933	Morrilton, Ark.
F. R. Canfield	Odelltown, Canada	1859	1894	33	1933	Buena Vista, Ark.
E. R. Steel	Lockesburg, Ark.	1865	1893	36	1933	Pine Bluff, Ark.
B. A. Few	Henderson, Tex.	1859	1887	42	1933	Little Rock, Ark.
S. A. Hill	Okolona, Ark.	1861	1885	21	1933	Nashville, Ark.
J. L. Nabors (MP)	Prescott, Ark.				1933	Magnolia, Ark.
E. F. Wilson	Chalybeate, Miss.	1862	1890	22	1934	Pine Bluff, Ark.
R. G. Rowland	Saline Co., Ark.	1861	1890	35	1934	Ashdown, Ark.
D. H. Colquette	Tennessee	1869	1898	36	1934	Little Rock, Ark.
W. R. Richardson	Anderson Co., S. C.	1855	1878	47	1934	Little Rock, Ark.
W. A. House (MP)					1934	Campbell, Mo.
H. L. Simpson	California	1878	1902	25	1935	St. Charles, Ark.
Joseph C. Johnson	Chapel Hill, Ark.	1876	1901	24	1935	El Dorado, Ark.
P. Q. Rorie	Athens, Ga.	1882	1912	23	1935	Arkadelphia, Ark.
E. M. Pipkin	Nevada Co., Ark.	1857	1880		1935	Arkadelphia, Ark.
D. D. Warlick	Asheville, N. C.	1852	1886	29	1935	Dallas, Tex.
D. W. McGinnis (MP)					1935	Rector, Ark.
F. F. Harrell	Hinds Co., Miss.	1864	1897	39	1936	Camden, Ark.
T. O. Owen	Near Magnolia	1865	1894	35	1936	Little Rock, Ark.
S. W. Rainey	Pulaski Co., Ark.	1858	1893	29	1936	Little Rock, Ark.
J. T. Goldsmith (MP)					1936	Marmaduke, Ark.
G. A. Mouser (MP)	Prescott, Ark.	1888	1920		1936	Rector, Ark.
E. L. Hogue (MP)	Wilmar, Ark.	1891	1922	14	1936	Rector, Ark.
J. F. Simmons	Saline Co., Ark.	1881	1912	25	1937	Little Rock, Ark.
J. M. Stephenson (MP)	Sugar Town, La.	1860	1891	45	1937	Green Hill, Ark.
J. A. Sage	Lake Providence, La.	1862	1885	45	1938	Magnolia, Ark.
J. W. Harrell	Hinds Co., Miss.	1859	1896	35	1938	Camden, Ark.
R. A. McClintock	Tennessee	1854	1880	45	1938	Monticello, Ark.
S. C. Dean	Laurens Dist., S. C.	1854	1891	35	1938	Hamburg, Ark.
J. B. Williams	Black Springs, Ark.	1853	1886	30	1938	Hatfield, Ark.
C. F. Messer	Mississippi	1871	1912	14	1938	Little Rock, Ark.
J. H. Glass	Greensboro, Ga.	1866	1893	42	1939	Conway, Ark.
W. C. Hilliard	Winnboro, S. C.	1863	1890	45	1939	El Dorado, Ark.
S. F. Goddard	Sevier Co., Ark.	1864	1889	39	1939	Mena, Ark.
J. E. Waddell	Benton, Ark.	1871	1905	25	1939	El Dorado, Ark.
J. E. Butler	South Texas	1873			1940	Haynesville, La.
F. N. Brewer	Georgia	1868	1889	50	1940	Texarkana, Ark.
G. C. Chambers	Near Magnolia, Ark.	1873		18	1940	Near Magnolia, Ark.
A. C. Millar	McKeesport, Pa.	1861	1886	54	1940	Conway, Ark.
B. F. Musser	Center Point, Ark.	1884	1916	24	1940	Near Little Rock
S. G. Rutledge	Tennessee	1871	1907	21	1941	Hot Springs, Ark.
W. A. Fitzgerald	Dalton, Ga.	1851	1897	17	1941	Amity, Ark.
T. O. Rorie	Middle Georgia	1853	1880	45	1942	Arkadelphia, Ark.
Z. D. Lindsay	North E. Arkansas	1867	1896	30	1942	Nashville, Ark.
R. P. James	Hempstead Co., Ark.	1883	1917	21	1942	Waldo, Ark.
M. K. Rogers	Near Fordyce, Ark.	1875	1900	40	1943	Sheridan, Ark.
H. H. McGuyre	Cook County, Texas	1872	1908	33	1943	North Little Rock
James Thomas	Chambers Co., Ala.	1860	1891	49	1943	Little Rock, Ark.
E. R. Kelley	North Carolina	1864		19	1943	Glandela, Calif.
J. W. Berry	Blountsville, Tenn.	1859	1882	33	1944	Gurdon, Ark.
B. F. Scott	Saline County, Ark.	1864	1887	43	1944	Camden, Ark.
W. W. Nelson	Washington, Ark.	1868	1892	48	1944	Pine Bluff, Ark.
W. W. Christie	Columbia, Ark.	1866	1892	47	1944	Columbia Co., Ark.
J. J. Colson	Batesville, Ark.	1855	1890	35	1944	Warren, Ark.
C. J. Greene	Barnswell, S. C.	1867	1895	46	1944	Conway, Ark.
J. L. Cannon	Lockesburg, Ark.	1871	1903	36	1944	Foreman, Ark.
J. D. Hammons	White County, Ark.	1879	1899	43	1944	Pine Bluff, Ark.
W. C. Watson	Falcon, Ark.	1869	1892	50	1945	Little Rock, Ark.
Silas C. Dugger	Near Everton, Ark.	1862	1937	7	1945	Harrison, Ark.
J. T. Thompson	Nevada Co., Ark.	1871	1920	23	1945	Collegeville, Ark.
Marion S. Monk	Camden, Ark.	1882	1910	33	1945	Little Rock, Ark.
John F. Taylor	Chirena, Tex.	1867	1891	52	1945	Malvern, Ark.
J. R. Dickerson	Atlanta, Ga.	1864	1894	34	1945	Washington, Ark.
M. K. Irvin	St. Louis, Mo.	1864	1887	40	1946	Columbia, S. C.
J. H. Cummins	Lomasco, Ky.	1871	1895	48	1946	McGehee, Ark.
H. B. Vaught	Wythe County, Va.	1878	1903	41	1946	Little Rock, Ark.
J. C. Williams	Union County, Ark.	1868	1907	35	1946	Holly Springs, Ark.
B. F. Roebuck	New Edinburg, Ark.	1885	1916	30	1946	Mena, Ark.
L. W. Evans	LaFayette Co., Ark.	1862	1904	21	1947	Pine Bluff, Ark.
John D. Dunn	Hampton, Ark.	1859	1894	21	1947	El Dorado, Ark.
W. F. Campbell	Wynsboro, Tex.	1866	1902	29	1947	Arkadelphia, Ark.
L. E. N. Hundley	Ashlev Co., Ark.	1878	1902	43	1947	Pine Bluff, Ark.

ROLL OF THE IMMORTALS — (Continued)

Name	Place of Birth	Year Born	On Trial	Years of Active Service	Date of Death	Place of Burial
J. E. Fulkerson	Defiance, Mo.	1887	1923	25	1948	St. Louis, Mo.
J. A. Henderson	West Hot Spgs. Ark.	1861	1890	52	1948	W. Hot Spgs., Ark.
Robert C. Rhodes	Magnolia, Ark.	1837	1912	36	1948	Atlanta, Ga.
Thomas D. Spruce	Shelbyville, Tenn.	1834	1914	34	1948	Holland, Ark.
Marshall O. Barnett	Posey Co., Ind.	1868	1914	42	1949	Pine Bluff, Ark.
Franklin P. Doak	Selma, Ala.	1861	1890	46	1950	Nashville, Ark.
William T. Hopkins	Star City, Ark.	1874	1919	16	1950	Little Rock, Ark.
T. W. Nunn	Henderson, Ky.	1869	1900	39	1951	Columbia Co., Ark.
L. E. Wilson	Vaiden, Miss.	1889	1925	25	1951	Camden, Ark.
Gatlin, L. C.	Prescott, Ark.	1882	1914	36	1951	Prescott, Ark.
Arnold, W. L.	Washington, Ark.	1900	1925	26	1952	Hope, Ark.
C. B. Davis	Tennessee	1882	1918	16	1954	Magnet Cove, Ark.
E. F. Fitzhugh	Saline Co., Ark.	1832	1915	34	1954	Pine Bluff, Ark.
E. D. Hanna	Tennessee	1873	1920	11	1953	Hot Springs, Ark.
J. W. Nethercutt	Roland, Ark.	1880	1913	20	1954	Paron, Ark.
R. J. Rail	Missouri	1869	1908	22	1954	DeWitt, Ark.
O. C. Birdwell	Vilonia, Ark.	1886	1921	33	1954	Mabelville, Ark.
J. L. Dedman	Princeton, Ark.	1891	1914	40	1955	Camden, Ark.
C. M. Thompson	Kosciusko, Miss.	1863	1891	28	1955	Bayou Meto, Ark.
J. O. Gold	Washington, Ark.	1883	1924	6	1955	Washington, Ark.
E. T. Miller	Morrilton, Ark.	1889	1925	27	1955	DeQueen, Ark.
Mrs. S. W. Mooty	Theo, Ark.	1892	1932	23	1955	Chidester, Ark.
J. M. Workman	South Carolina	1867	1897	44	1956	Little Rock, Ark.
J. R. Diffie	Bismarck, Ark.	1875	1924	23	1956	Bismarck, Ark.
J. L. Leonard	Sparkman, Ark.	1876	1901	36	1956	Little Rock
F. C. Cannon	Lockesburg, Ark.	1872	1900	35	1956	Penney Farms, Fla.
W. W. Fincher	Prescott, Ark.	1880	1911	37	1957	Stamps, Ark.
J. W. Thomas	Rossville, Tenn.	1877	1902	41	1956	Clinton, Tenn.
T. M. Armstrong	White Co., Ark.	1884	1907	41	1957	Lewisville, Ark.
John L. Tucker	Prairie Dell, Texas	1895	1927	28	1957	Clarendon, Ark.
John T. Rodgers	Georgia	1859	1907	28	1957	St. Charles, Ark.
S. K. Burnett	DeWitt, Ark.	1872	1901	40	1958	Hot Springs, Ark.
Joseph B. Sims		1863	1894	21	1957	Colton, California
George W. Robertson	Sulphur Rock, Ark.	1885	1919	31	1958	Pine Bluff, Ark.
Robert L. Long	Lampasas, Texas	1898	1921	33	1958	Crossett, Ark.
O. L. Thompson	Lonoke, Ark.	1912	1942	17	1959	Near Lonoke
J. A. Wade	Homer, La.	1886	1908	41	1959	Magnolia, Ark.
W. R. Boyd	Arkadelphia, Ark.	1888	1922	35	1960	Arkadelphia
W. R. Jordan	Owensville, Ind.	1893	1914	29	1960	Saline County
C. C. Vanzant	Bell Fonte, Ark.	1880	1921	28	1960	Beebe, Ark.
H. A. Stroup	Ozarks, Ark.	1886	1915	41	1960	Searcy, Ark.
V. W. Harrell	Petty, Tex.	1894	1926	34	1961	Camden, Ark.
R. A. Teeter	Pottsville, Ark.	1889	1919	38	1961	Baton Rouge, La.
L. W. Averitt	Mena, Ark.	1908	1931	30	1961	Pinecrest, Saline Co.
L. O. Lee	Center Point, Ark.	1899	1930	31	1961	Center Point, Ark.
R. H. Cannon	Sevier Co., Ark.	1877	1913	37	1961	Pine Bluff, Ark.
C. D. Meux	Garland Co., Ark.	1887	1917	35	1962	Hot Springs, Ark.
R. C. Morehead	Clarendon, Ark.	1899	1929	34	1962	Oak Grove, Conway
E. N. Gilliam	Carlisle, Ark.	1917	1956	6	1962	Near Humnoke
J. B. Pickering	Near El Dorado	1880	1913	21	1962	Union Co., Ark.
C. A. Simpson	Mena, Ark.	1895	1930	12	1962	Pine Crest, Mena
C. E. Whitten	Mineral Springs	1892	1914	40	1963	Saline Co., Ark.
D. L. Wilcox	Malvern, Ark.	1905	1932	6	1963	Rockport, Ark.
H. E. Wright	Matua, Ohio	1911	1955	8	1963	Pinecrest, P. B.
W. S. Cazort	Lamar, Ark.	1881	1942	12	1963	Cazort Cem., Lamar
J. W. Mann	Cabot, Ark.	1886	1909	43	1963	Wilson Cem., L'ville
L. R. Sparks	Paradise, Mo.	1882	1906	13	1964	Pinecrest, Saline Co.
G. C. Ames	Hempstead Co. Ark.	1898	1922	41	1964	El Dorado, Ark.
T. P. Clark	Farmington, Ky.	1867	1892	32	1964	Conway, Ark.
W. H. Sanders	Hart Co., Ky.	1896	1922	41	1965	Louisville, Ky.
A. N. Stonecipher	Marion Co., Ark.	1885	1910	35	1965	Magnolia, Ark.
Simpson, R. E.	Boguchitto, Miss.	1896	1919	33	1965	Dallas, Texas
Jacobs, A. E.	Tull, Ark.	1887	1914	41	1966	Ebenezer Cem., Tull
Culver, C. R.	Mammoth Spr., Ark	1905	1928	37	1966	Rose Lawn, L. R.
McAfee, E. T.	Emmett, Ark.	1899	1953	9	1966	Friendship, Blevins
Baker, J. D.	Creek Creek, Ark.	1882	1909	37	1966	Bingin, H'm'std Co.
Ginther, H. D.	Edwards Co., Ill.	1901	1939	27	1966	Sylvania, Lonoke Co.
Hefley, J. B.	Hollis, Ark.	1900	1931	32	1967	Pinecrest, Saline Co.
Reutz, Geo	Mabelvale, Ark.	1897	1924	39	1967	Martin Cem.
Gilliam, C. H.	Lexington, Tenn.	1890	1927	25	1967	Near Mabelvale Morning Star

LITTLE ROCK CONFERENCE

ROLL OF THE IMMORTALS — (Continued)

Name	Place of Birth	Year Born	On Trial	Years of Active Service	Date of Death	Place of Burial
Nabors, H. R. -----	Lawson, Ark. -----	1895	1919	17	1967	Rhodes Chapel Union County
Fawcett, R. E. -----	Ward, Ark. -----	1892	1917	47	1968	Roselawn, L. R.
Lewis, W. C. -----	Prairie Chapel -----	1878	1911	36	1969	Snyder, Ark.
Mooty, S. W. -----	El Dorado, Ark. -----	1890	1925	31	1969	Hollimon Cem. near Chidester, Ark.
Christie, A. J. -----	Mt. Pleasant, Tex. -----	1894	1921	39	1970	Ronda Mem. Park near Texarkana
Durham, S. L. -----	Gardensville, Co., Tenn. -----	1879	1918	17	1970	Mt. Moriah near Prescott
McKnight, J. J. -----	Success, Ark. -----	1917	1964	6	1970	Ebenezer Church Cemetery
Andrews, C. R. -----	Cypert, Ark. -----	1889	1920	39	1971	Carlisle

ROLL OF DECEASED ASSOCIATE MEMBERS

Mistakes and additional information should be reported to: James E. Major, Conference Secretary.

Name	Place of Birth	Year Born	Rec'd as Associate	Years of Active Service	Date of Death	Place of Burial
Mitchell, Ira M. -----	Rison, Ark. -----	1901	1969	14	1970	Memorial Park, Memphis

ROLL OF DECEASED FULL-TIME, PART-TIME, AND STUDENT LAY PASTORS

Mistakes and additional information should be reported in writing to: James E. Major, Conference Secretary.

Name	Place of Birth	Year Born	Year of Active Service	Date of Death	Place of Burial
Don R. Jones -----	Little Rock, Ark. -----	1929	1	1950	Little Rock, Ark.
O. C. Robinson -----	Illinois -----	1865	20	1954	Duncan, Oklahoma
A. H. Burroughs -----	Bismarck, Ark. -----	1882	48	1957	Bismarck, Ark.
J. A. Simpson -----	Coffeetown, Kan. -----	1872	60	1957	Pine Crest, Mena
J. A. Jinnings -----	Miller Co., Ark. -----	1880	24	1958	Fouke, Ark.
A. N. Youngblood -----	Middleton, Ala. -----	1882	21	1959	Mt. Tabor, Nash'le
C. B. Harris -----	Homer, La. -----	1893	21	1961	Magnolia, Ark.
W. P. Walker -----	Rome, Ga. -----	1890	9	1961	Washington, Ark.
Earl DeVasier -----	El Paso, Ark. -----	1929	4	1964	Winthrop, Ark.
W. E. West -----	Tenn. -----	1884	18	1965	Fordyce, Ark.
E. F. Pine -----	Quitman, Ark. -----	1901	1	1965	Hot Springs
J. R. Martin -----	Garland Co. Ark. -----	1900	24	1966	Austin Cem.
J. C. Van Horn -----	-----	1900	20	1967	Grant's Chapel Cemetery
William H. Watson -----	-----	1897	19	1969	Glenwood, Ark.

IX. Historial

SESSIONS OF THE CONFERENCE

This list includes sessions of former Ouachita Conference, organized in 1854, changed to Little Rock Conference in 1866 and merged into the Little Rock Conference of The Methodist Church 1939.

Year	Place	Bishops	Secretary
1854	Washington	H. H. Kavanaugh	Jesse McAlister
1855	El Dorado	G. F. Pierce	Jesse McAlister
1856	Princeton	G. F. Pierce	Jesse McAlister
1857	Little Rock	H. H. Kavanaugh	Jesse McAlister
1858	Arkadelphia	John Early	Jesse McAlister
1859	Monticello	A. Hunter, Pres.	Jesse McAlister
1860	Pine Bluff	G. F. Pierce	W. P. Ratcliff
1861	Camden	Robert Paine	W. C. Young
1862	Tulip	A. Hunter, Pres.	J. E. Cobb
1863	Lewisville	A. Hunter, Pres.	J. E. Cobb
1864	Columbia Camp	G. W. Ratcliff, Pres.	J. E. Cobb
1865	El Dorado	A. Hunter, Pres.	J. E. Cobb
1866	Arkadelphia	G. F. Pierce	J. E. Cobb
1867	Des Arc	E. M. Marvin	J. E. Cobb
1868	Warren	G. F. Pierce	J. E. Cobb
1869	Magnolia	G. F. Pierce	J. E. Cobb
1870	Washington	J. C. Keener	W. C. Hearn
1871	Little Rock	H. N. McTyeire	W. C. Hearn
1872	Pine Bluff	W. M. Wightman	W. C. Hearn
1873	Camden	G. F. Pierce	W. C. Hearn
1874	Monticello	H. H. Kavanaugh	S. G. Colburn
1875	Mineral Springs	W. M. Wightman	S. G. Colburn
1876	Arkadelphia	J. C. Keener	S. G. Colburn
1877	Monticello	H. H. Kavanaugh	S. G. Colburn
1878	Hot Springs	D. S. Doggett	S. G. Colburn
1879	Camden	G. F. Pierce	S. G. Colburn
1880	Prescott	G. F. Pierce	S. G. Colburn
1881	Pine Bluff	H. N. McTyeire	S. G. Colburn
1882	Hope	A. W. Wilson	S. G. Colburn
1883	Malvern	J. C. Granberry	S. G. Colburn
1884	Little Rock	R. K. Hargrove	J. R. Moore
1885	Arkadelphia	J. C. Granberry	J. R. Moore
1886	Hot Springs	C. B. Galloway	J. R. Moore
1887	Little Rock	C. B. Galloway	J. R. Moore
1888	Camden	J. S. Key	J. R. Moore
1889	Pine Bluff	E. R. Hendrix	J. R. Moore
1890	Monticello	O. P. Fitzgerald	J. R. Moore
1891	Arkadelphia	W. W. Duncan	J. R. Moore
1892	Magnolia	A. W. Wilson	J. R. Moore
1893	Hot Springs	J. C. Keener	J. R. Moore
1894	Prescott	E. R. Hendrix	J. R. Moore
1895	Lonoke	A. G. Haygood	J. R. Moore
1896	Camden	J. S. Key	J. R. Moore
1897	Pine Bluff	E. R. Hendrix	J. R. Moore
1898	Little Rock	H. C. Morrison	J. R. Moore
1899	Fordyce	C. B. Galloway	J. D. Clary
1900	Hot Springs	C. B. Galloway	J. D. Clary
1901	Hope	J. S. Key	J. D. Clary
1902	Benton	E. E. Hoss	Jas. M. Hawley
1903	El Dorado	E. E. Hoss	Jas. M. Hawley
1904	Texarkana	Joseph S. Key	J. H. Hinemon
1905	Camden	C. B. Galloway	J. H. Hinemon

Year	Place	Bishops	Secretary
1906	Warren	James Atkins	J. H. Hinemon
1907	Malvern	Seth Ward	W. J. Pinson
1908	Little Rock	E. R. Hendrix	W. J. Pinson
1909	Arkadelphia	E. R. Hendrix	W. P. Whaley
1910	Prescott	J. H. McCoy	W. P. Whaley
1911	Fordyce	J. H. McCoy	W. P. Whaley
1912	Hot Springs	W. A. Candler	Chas. J. Greene
1913	Lakeside, Pine Bluff	Jno. C. Kilgo	Chas. J. Greene
1914	First Ch., Little Rock	H. C. Morrison	Chas. J. Greene
1915	Monticello	H. C. Morrison	Chas. J. Greene
1916	Malvern	J. H. McCoy	Chas. J. Greene
1917	Arkadelphia	E. D. Mouzon	Chas. J. Greene
1918	Hot Springs	E. D. Mouzon	S. R. Twitty
1919	Hope	E. D. Mouzon	S. R. Twitty
1920	Camden	E. D. Mouzon	Chas. J. Greene
1921	First Ch., Pine Bluff	E. D. Mouzon	Chas. J. Greene
1922	Texarkana	James Atkins	Chas. J. Greene
1923	First Ch., Little Rock	James Atkins	Chas. J. Greene
1924	First Ch., El Dorado	S. R. Hay	Chas. J. Greene
1925	Arkadelphia	S. R. Hay	Chas. J. Greene
1926	Warren	H. A. Boaz	Chas. J. Greene
1927	Camden	H. A. Boaz	Chas. J. Greene
1928	Winfield, Little Rock	H. A. Boaz	Chas. J. Greene
1929	Prescott	H. A. Boaz	Chas. J. Greene
1930	Lakeside, Pine Bluff	Hoyt M. Dobbs	Chas. J. Greene
1931	First Ch., Little Rock	Hoyt M. Dobbs	Chas. J. Greene
1932	Texarkana	Hoyt M. Dobbs	Chas. J. Greene
1933	First Ch., Hot Springs	Hoyt M. Dobbs	Chas. J. Greene
1934	First Ch., Pine Bluff	John M. Moore	Chas. J. Greene
1935	First Ch., El Dorado	John M. Moore	Chas. J. Greene
1936	Asbury, Little Rock	John M. Moore	Chas. J. Greene
1937	First Ch., Hope	John M. Moore	Chas. J. Greene
1938	First Ch., Camden	Charles C. Selecman	Chas. J. Greene
1939	Warren	Charles C. Selecman	Chas. J. Greene
1940	First Ch., Texarkana	Charles C. Selecman	Clem Baker
1941	Fordyce	Charles C. Selecman	Clem Baker
1942	First Ch., Hot Springs	Charles C. Selecman	Clem Baker
1943	First Ch., El Dorado	Charles C. Selecman	Fred R. Harrison
1944	First Ch., Hot Springs	Paul E. Martin	Fred R. Harrison
1945	First Ch., Hot Springs	Paul E. Martin	Fred R. Harrison
1946	First Ch., Hot Springs	Paul E. Martin	Fred R. Harrison
1947	First Ch., Hot Springs	Paul E. Martin	Fred R. Harrison
1948	First Ch., Little Rock	Paul E. Martin	Robert B. Moore
1949	First Ch., Hot Springs	Paul E. Martin	Robert B. Moore
1950	First Ch., Hot Springs	Paul E. Martin	Robert B. Moore
1951	First Ch., Hot Springs	Paul E. Martin	Robert B. Moore
1952	First Ch., Hot Springs	Paul E. Martin	Robert B. Moore
1953	First Ch., Little Rock	Paul E. Martin	Robert B. Moore
1954	First Ch., Hot Springs	Paul E. Martin	Robert B. Moore
1955	First Ch., Arkadelphia	Paul E. Martin	Robert B. Moore
1956	First Ch., Hot Springs	Paul E. Martin	J. Ralph Clayton
1957	First Ch., Hot Springs	Paul E. Martin	J. Ralph Clayton
1958	First Ch., Hot Springs	Paul E. Martin	J. Ralph Clayton
1959	First Ch., Hot Springs	Paul E. Martin	J. Ralph Clayton
1960	First Ch., Hot Springs	Paul E. Martin	James E. Major
1961	First Ch., Hot Springs	W. Kenneth Pope	James E. Major
1962	First Ch., Hot Springs	W. Kenneth Pope	James E. Major
1963	First Ch., Hot Springs	W. Kenneth Pope	James E. Major
1964	First Ch., Hot Springs	W. Kenneth Pope	James E. Major

Year	Place	Bishops	Secretary
1965	First Ch., Hot Springs	Paul V. Galloway	James E. Major
1966	First Ch., Hot Springs	Paul V. Galloway	James E. Major
1967	First Ch., Hot Springs	Paul V. Galloway	James E. Major
1968	First Ch., El Dorado	Paul V. Galloway	James E. Major
1969	First Ch., Hot Springs	Paul V. Galloway	James E. Major
1970	First Ch., Hot Springs	Paul V. Galloway	James E. Major
1971	First Ch., Hot Springs	Paul V. Galloway	James E. Major

CHRONOLOGICAL ROLL

Note: The date following the name indicates the date originally admitted into full connection, or by transfer into the Little Rock Conference of The Methodist Church, into one of the Certifying Conferences of 1939, or the Little Rock Conference of the United Methodist Church. "R" before the date indicates "retired." "S" Supernumerary. Errors should be reported to James E. Major, Conference Secretary.

Clem Baker	(R) 1912	Noel Cross	1938
John L. Hoover	(R) 1912	C. Ray Hozendorf	1939
Stanley T. Baugh	(R) 1913	Rufus F. Sorrells	1939
Sidney B. Mann	(R) 1913	Robert O. Beck	1940
Alva C. Rogers	(R) 1915	Curtis W. Williams	(R) 1940
Roy E. Farr	(R) 1916	H. O. Bolin	(R) 1940
J. D. Rogers	(R) 1917	Gerry Dean	1942
E. Clifton Rule	(R) 1918	James E. Major	1943
Jesse M. Hamilton	(R) 1919	William E. Brown	(R) 1944
Andrew W. Hamilton	(R) 1919	James Edward Dunlap	1944
Charles D. Cade	(R) 1923	George Kerr	1945
George W. Warren	(R) 1923	D. Mouzon Mann	1946
Doyle T. Rowe	(R) 1923	Kirvin A. Hale	1946
Eullas D. Galloway	(R) 1924	Herston R. Holland	1946
H. A. F. Ault	(R) 1924	Vernon Bryan Stephens	1947
Roscoe C. Walsh	(R) 1924	O. W. Hoover	1947
Francis A. Buddin	(R) 1924	Robert L. Riggins	1947
Leland Clegg	(R) 1925	J. Edwin Keith	1948
Otis E. Holmes	(R) 1925	Alfred DeBlack	1948
James W. Workman	(R) 1925	Everett M. Vinson	1948
Manuel E. Scott	(R) 1925	Osborne E. White	1948
Marion W. Miller	(R) 1927	Joe W. Hunter	1948
Kenneth L. Spore	(R) 1927	Howard L. Williams	1949
Otto W. Teague	(R) 1928	C. Everette Patton	1949
Robert S. Beasley	(R) 1929	Cagle E. Fair	1949
Willard R. Burks	(R) 1929	Jeff E. Davis, Jr.	1950
Fred R. Harrison	(R) 1929	David M. Hankins, Jr.	1950
J. D. Montgomery	(R) 1929	Virgil C. Bell	1951
Claude R. Roy	(R) 1929	James Robert Scott	1952
Harold D. Sadler	1929	Rayford L. Diffie	1952
William T. Bone	(R) 1929	Winslow Brown	1952
R. E. Darrow	(R) 1929	John W. Lindsay	1952
W. Neill Hart	(R) 1930	Charlie V. Mashburn	1952
Robert B. Moore	(R) 1930	William W. Barron	1953
J. L. Criswell	(R) 1930	Charles G. Ashcraft	1953
Marshall T. Steel	(R) 1931	Howard Cox	1954
Arthur Terry	1932	Joe R. Phillips, Jr.	1954
Fred L. Arnold	(R) 1933	Edward B. Hollenbeck	1954
T. T. McNeal	(R) 1933	William Milton Elder	1954
G. B. Pixley	(R) 1933	Horace M. Grogan	1954
Archie C. Carraway	(R) 1933	Robert W. Trieschmann	1955
Edward W. Harris	1935	Ralph V. Van Landingham	1955
James A. Simpson	(R) 1935	Carlos E. Martin	1955
George G. Meyer	1936	John P. Miles	1955
John W. Rushing	1936	Vernon E. Chalfant	(R) 1956
James R. Sewell	(R) 1936	Gerald Kemp Fincher	1956
G. C. Bailey	1937		

LITTLE ROCK CONFERENCE

Clyde Napoleon Swift	1956	Harold D. Hansford	1964
Withers McAllister Moore	1956	Thurston Masters	1965
Maurice Webb	1956	Dale L. Diffie	1965
Gerald K. Hilton	1957	Wm. Arthur Lea	1965
Irl Bridenthal	(R) 1957	John F. Walker, Jr.	1965
George Wayne Martin	1957	Harold S. Bailey	1966
Fred H. Arnold	1958	Alf A. Eason	1966
William D. Elliott	1958	Carl V. Mathew	1966
Palmer Garner	1958	Alvin C. Murray	1966
Carr De Racop, Jr.	1958	Norris Steele	1966
John O. Alston	1959	Michael Rowe Clayton	1966
William Darrell Bone	1959	Albert M. Elder	1966
Kenneth M. Goode	(R) 1959	James Ellis Robkin	1966
Winston H. Hudnall	1959	David Ben Wilson	1966
Louis M. Mulkey	1959	Grover A. Zinn Jr.	1966
Connie A. Robbins	1959	Joe E. Arnold	1967
Roy I. Bagley	1959	Allen B. Bonsall	1967
Doyne E. Graham	1960	Howell O. Richardson	1967
R. W. Johnson	1960	James B. Swain	1967
C. E. Monroe	1960	Charles O. Walthall	1967
W. E. Outlaw, Jr.	1960	Leonard H. Westphal	(S) 1968
R. A. Regnier	1960	Joseph E. Taylor	1968
G. A. Tanner	1960	Leland G. Goldman	1968
Thomas Nation	1960	Darrell Van Smith	1968
Arnold M. Simpson	1960	Jack A. Wilson	1968
Robert E. L. Bearden	1960	Therral E. Wilson	1968
J. Ralph Hillis	1961	Fred H. Hausteine	1969
Henry W. Jinske	(R) 1961	Frank V. Hilliard	1969
E. Eugene Efird	1961	Claude E. Barron	1969
William C Gentry	1961	Don R. Williams	1969
James H. Shaddox	1962	John W. Shafer	1969
George F. Ivey	1962	Rodney C. Wallace	1969
Edwin B. Dodson	1962	Robert L. Moore	1969
Prior R. Cruce	1962	Bennie G. Ruth	1970
Foster Gladwin Connell	1963	William A. Stewart	1970
Ralph Edwin Hale	1963	John S. Workman	1970
Donald Arthur Lau	1963	Louis L. Averitt	1970
John Bennett Ross	1963	Dorothy M. Claiborne	1970
Carl Eddie Beard	1963	Ralph E. Hemund	1970
N. Lee Cate	1963	Rodney W. Nicholson	1970
Ben G. Hines	1963	David F. Prothro	1970
Ferris W. Norton, Jr.	1963	Jerry K. Yarbrough	1970
Orr Davis Peters	1963	Howard S. Ritchie	1970
Thomas A. Abney	1964	Calvin D. Mitchell	1971
Edward Mathews	1964	Harold Wilson	1971
James F. Richardson	1964	Herman G. Bonds	1971
Harold Wilson Brent	1964	Robert A. Boyd Clanton	1971
George Samuel Jones	1964	John T. Dill	1971
Donald Fay Nolley	1964	J. Franklin Hamm	1971
Robert M. VanHook	1964	Loyd A. Perry	1971
James B. Argue	1964		

X. Miscellaneous

CONFERENCE STANDING RULES

1. Nominations. The District Superintendents shall nominate all members of quadrennial and annual boards, commissions, and committees, except as otherwise provided.

2. Financial and Statistical. (1) The District Superintendents shall furnish the treasurer with all apportionments to the churches on, or before January 1. These figures shall be official. (2) All Conference assessments and reports of collections shall be made in whole dollars, with no column for cents. (3) Each pastor shall report to the Conference Treasurer and turn in his statistical report to the statistician at a date set by the cabinet. The Treasurer's Report from the Pastor will be audited and checked by the Final Data-Processing Print-Out. Where there is discrepancy, the amount recorded on the Print-Out will prevail.

3. Memoirs: There shall be published in the Journal a memoir of each deceased clerical member of the Conference, containing date and place of birth, date of admission on trial, to whom married and date, names of children, charges served, and place of burial. A picture of the deceased shall be published with the memoir. The same shall be done for probationary members, associate members and lay pastors. Like wise, a memoir of wives or widows of the above shall be published in the Journal. The District Superintendents shall report to the Committee on Memoirs the death of any of the above mentioned and be responsible for the submission of Memoirs not later than thirty days after the death occurs. The names of deceased laymen who have been active in the Conference sessions, or served on Conference Boards or as officials of Conference institutions may be published in the Journal. It shall be the duty of the District Superintendents to report to the Chairman of the Conference Board of Pensions the death of any conference claimant that occurs in their respective districts.

4. Administrative Fund. The Commission on World Service and Finance shall recommend an assessment for a Conference Administrative Fund. All clerical work of the Conference, the expense of publishing the Journal and preserving the records of the Conference, the expense of auditing the accounts of the several boards, the expenses of the Conference Secretary and Statistician, the expense of committees raised by the Conference shall be paid from this Fund. The Treasurer shall be the custodian of the Fund. Payments from the Fund shall be made only on vouchers signed by the Secretary of the Conference; provided that this rule does not relate to the salary and expenses of the Treasurer of the Conference.

5. Conference Treasurer. The Commission on World Service and Finance shall set the salary and provide for the expenses of the Conference Treasurer and make arrangements for paying the same, subject to the action of the Annual Conference. The Annual Conference shall assign the duties, responsibilities, and the headquarters city, of the Conference Treasurer, on recommendation of the World Service Commission, in keeping with the provisions of the Discipline.

6. Number of Districts: There shall be six districts in the Little Rock Conference.

7. District Fund: The District Stewards shall estimate and allocate to the several charges an amount necessary for district parsonage and other necessary district expenses. The District Stewards shall elect a treasurer who shall be custodian of this fund and pay it out on order of the District Superintendent. The treasurer of the district fund shall

report to the district conference, annually, showing receipts and disbursements.

8. Reports and Resolutions: There shall be a pre-conference report which shall contain reports of all the boards and agencies of the Conference. This report shall be mailed to each member of the Little Rock Annual Conference at least 30 days before the annual session. The Conference Secretary shall be the editor of this publication. All reports, resolutions, and other papers intended for publication in the pre-conference reports shall be typewritten, in triplicate, on special forms furnished by the Conference and obtained from the Conference Secretary. In the event editing of a report is deemed necessary by the Conference Secretary and chairman of the board involved, permission is hereby granted.

9. Membership of the Commission on Archives and History: The Commission on Archives and History shall be composed of ten or more members, one of whom shall be the Conference Secretary. In addition to the duties outlined in the Discipline, the Commission shall secure a group picture of each class admitted into full connection for publication in the Journal; and also two small pictures of each clerical member at the time of his retirement.

10. Safeguarding Historical Material: (1) Any member of the Little Rock Annual Conference, or layman authorized by a member of the Conference, may examine historical documents within the Headquarters Building. (2) To remove historical documents from the Headquarters Building, a written request signed by the presiding Bishop and Conference Secretary shall be presented to the Custodian. Provided further, historical documents belonging to the Conference Women's Society may be removed from Headquarters Building upon written request signed by the President and Secretary of the Women's Conference. (3) The Custodian of historical documents shall be given a receipt for any material removed from the vault in the Headquarters Building, Little Rock, giving date of removal and name of receiver.

11. District Conference: There may be a district conference held annually in each district, composed of those members provided for in the current Discipline, and one additional member from each pastoral charge, provided however, in charges of more than five hundred members there shall be one additional member for each five hundred members or fraction thereof.

12. Lay Members: Lay members of the Annual Conference shall be elected annually and their names and addresses shall be sent to the pastor-host of the Annual Conference at least fifteen days before the session of the Annual Conference.

13. Board Service. No person may be nominated to serve on the same Conference Board for more than two consecutive quadrenniums, and may not be nominated to serve on more than one board at the same time. District Superintendents may not serve on Conference Boards, except as provided in the Discipline, or by specific conference action. A person failing to attend a board of which he is a member in a quadrennium may be continued only by special board action.

14. Entertainment: The Conference shall meet on a self-entertainment plan, except that the retired ministers shall be entertained from the entertainment fund. Certain proceeds from the offerings shall go to the fund. The entertainment fund shall be administered by three men, to be named by the Cabinet, who will be reporting to the next session of the Annual Conference.

15. Conference Expense: Registration fees and the offerings at the public services in the session of the Annual Conference shall be used to

defray the expense of the session, including the expense and/or honorarium of the conference preacher and that any deficit remaining be made up from the Conference Administrative Fund, and the Conference Treasurer shall pay the same.

16. Un-sponsored Resolutions: Any resolution not sponsored by a regular board or standing committee of the Conference must lie over for twenty-four hours before being debated and acted upon, provided, however, immediate debate and action may be ordered by two-thirds vote of the Conference present and voting.

17. Apportionments Based on Pastor's Salary: On all items apportioned to local churches by means of a percentage of the ministers' salary, such percentage shall be understood to apply to all ministerial members of the local church staff serving under the appointment of the Bishop, including ministers in full connection, ministers on trial, and full time Lay Pastors. This rule to be in effect with the 1966-67 Conference Year.

18. Campaigns. All Conference-wide campaigns to raise funds shall be voted on by ballot.

19. Amendments. These rules may be repealed or amended by a majority vote of those present and voting in any annual session of the Conference, provided the proposed change is presented to the Conference in writing on day before the vote is taken.

COMMITTEE ON RESOLUTIONS

Resolution

Bishop Galloway and members of the Little Rock Annual Conference of The United Methodist Church: The Committee on Resolutions expresses appreciation to those who have contributed to the meaningfulness of this One Hundred Eighteenth Session of the Little Rock Annual Conference.

To the First United Methodist Church of Hot Springs and its pastor and staff: Dr. and Mrs. George F. Ivey and the Reverend Clarence Holland have been most gracious and cordial. Our worship services have been even more meaningful as a result of the excellent leadership in music given by Mr. David Aston, Organist and Choirmaster of this church. The words of welcome extended to us by Dr. John Trieschmann in behalf of the church were translated into actions by Mrs. Henry Timbs, Mrs. Sharon Weston, Mrs. Marilyn Bischoff, and the maintenance staff of this church, who went out of their way to do those things that have allowed this Conference to be even more efficient and our stay even more enjoyable than ever before.

In addition to the ministers of this church, the ministers of other churches in the city have been obliging and cordial hosts during the various dinners and meetings held in their churches.

To the Superintendent of the Arkadelphia District, George Wayne Martin, we express our thanks for his creative and supportive leadership.

As always, our Conference Secretary, James E. Major, and his staff have been most efficient, as our Minutes in the Journal will confirm. Miss Joana Dean's efficiency and cooperation have contributed to the thoroughness of this work.

Dr. Walter Hazzard and Dr. Joe R. Phillips, Jr., in their unique ways, challenged and inspired the Conference to a deeper commitment during the Services of Commemoration and Holy Communion.

The profound words of Bishop Ralph Taylor Alton will linger for a long time in our hearts and minds.

To Bishop Paul V. Galloway, we pledge our warm, affectionate support. We are grateful for the untiring love and concern expressed in his life style as a Bishop of The United Methodist Church. To Mrs. Galloway, we express appreciation and admiration for her role in the life of our Bishop, our Conference, and our State.

There are others, certainly, whose names have not been mentioned, but who are well deserving of our expressions of gratitude and appreciation.

Edwin B. Dodson, CHAIRMAN

Carr Dee Racop, Jr.

Howard S. Ritchie

REPORT OF THE INTER-CONFERENCE COMMITTEE ON MERGER

Whereas, the chief concern of the United Methodist Church in Arkansas is to structure its life for the most effective promotion of its work in every church and at every level, and

Whereas, the witness of a United Methodist Church in Arkansas has tremendous possibility by its impact upon the communications media, political and social structures of the State, and

Whereas, the people called Methodists function at other levels within the structure of a single state system, and

Whereas, experience has taught the Methodist people that the best interests of such endeavors as higher education, child care and church press are best served by joint responsibility under single boards, and

Whereas, the general efficiency of our work would be enhanced by elimination of overlapping, and sometimes conflicting interests where separate conferences seek to work in the same area of concern, and

Whereas, the wise stewardship of our funds demands the greatest good at the least possible expense, and

Whereas, it is often necessary in fitting churches and ministers in the making of pastoral appointments to transfer ministers from one Conference to another, and whereas, laymen often move from one Conference to another which entails a period of adjustment and often loss of leadership of clergy and laity working to the disadvantage of both, and

Whereas, a larger conference would broaden the base of appointments making available more varieties of appointments thus lending itself to the creative matching of men and situations plus more varieties of challenges and types of ministry available to candidates for conference membership, and

Whereas, the merger of the two Conferences would lend itself to a realistic realignment of the several districts, promoting both economy and efficiency, and

Whereas, the representation of the merged Conference would be proportionally larger as well as one unit in the General and Jurisdictional Conferences of the Church, thus giving to the Methodists of Arkansas a larger voice in the decision making processes of the church, and

Whereas, the Inter-Conference Committee of Merger of the North Arkansas and the Little Rock Conferences of the United Methodist Church has conducted a two year study and found that the two Conferences are closer

together in program than at any time in the past, and that no insurmountable barriers exist to forming a workable and equitable union; be it therefore:

Resolved, That the North Arkansas and the Little Rock Conferences merge to form The Arkansas Conference of The United Methodist Church;

Resolved, That the North Arkansas and the Little Rock Conferences petition the South Central Jurisdictional Conference in its 1972 Session to grant permission for such merger.

Resolved, That the following guidelines govern the effecting of the said Merger:

1. All property rights shall be protected and trusteeships continued as recommended by the Special Study Committee. All rights and privileges of local churches, ministers and laymen within the State of Arkansas shall be protected as provided for in the Discipline of The United Methodist Church.
2. The Boards, Commissions and Committees of the Arkansas Conference will be constituted according to the Discipline of The United Methodist Church and where possible, within the guidelines of the Discipline, the new Boards, Commissions and Committees will represent all geographical areas of the State.
3. It is recommended that the Program Council be administered by a Director and two Associate Directors, and such other secretarial staff as the Program Council and World Service and Finance Commission approves.
4. All other programs administered by separate Boards, Commission or Committees, including the Women's Society of Christian Service, Conference Youth Councils and the Wesleyan Service Guild will be merged.
5. Programs and institutions now administered by joint Boards, Commissions or Committees will be continued.
6. No pensions are to be reduced by reason of merger, and the plans of the merging Conferences with the goal of increasing annuity rate shall be continued.
7. The Minimum Salary Commission of the Arkansas Conference will make such adjustments as necessary to harmonize the programs of the merging Conferences so that no pastor's salary shall be reduced by merger.
8. The present group insurance shall be continued until the Arkansas Conference will have opportunity to choose its own coverage.
9. It is respectfully requested that as a part of the merger, the presiding Bishop appoint a special committee to study the number and boundaries of the Districts and recommend the most effective organization as to the number and boundary of the said Districts.
10. It is respectfully requested that the Presiding Bishop call into session the new Arkansas Conference not later than September 15, 1972 for the purposes of organization, election of Boards, Commissions, Committees and Agencies, to adopt Standing Rules, and for any other business necessary. Delegates to the 1972 Sessions of the North Arkansas and the Little Rock Conferences shall constitute the membership of the 1972 Session of the Arkansas Conference.

LITTLE ROCK CONFERENCE

**SALARIES OF CONFERENCE MEMBERS
IN SPECIAL APPOINTMENTS**

	Salary	Travel	Housing	Total
Joe Arnold -----	7,500.00	1,200.00	2,400.00	11,100.00
Allen Bonsall -----	4,624.93	1,000.00	500.00	6,124.93
N. Lee Cate -----	8,600.00	1,900.00		10,500.00
Gerald C. Dean -----	16,846.00		3,000.00	19,846.00
E. Eugene Efird -----				9,600.00
William M. Elder -----		Information not furnished		
William C. Gentry -----				12,339.00
David M. Hankins, Jr. -----	5,200.00	1,200.00	300.00	6,700.00
Frank V. Hilliard -----				8,000.00
J. Edwin Keith -----	10,200.00	1,800.00	1,800.00	13,800.00
Donald Lau -----				12,100.00
James E. Major -----	11,800.00		2,300.00	14,100.00
Harould Scott -----	6,600.00	1,200.00		7,800.00
James R. Sewell -----	5,100.00	900.00		6,000.00
Everett M. Vinson -----	9,384.00	2,700.00	3,200.00	15,284.00
Grover A. Zinn, Jr. -----				10,560.00

Chaplains

Winslow Brown -----	Information not furnished			
Billy Howard Cox -----				16,274.00
Jeff E. Davis -----	Information not furnished			
Gerald K. Hilton -----	Information not furnished			
Withers M. Moore -----				24,252.00
William E. Outlaw -----				11,447.00
Ralph Van Landingham -----				15,342.00
Rodney C. Wallace -----				8,800.00

XI. Pastors Service Record

Abbreviations: O. T.—On Trial; F. C.—Full Connection; T.—Transfer; Ef.—Effective; Exc.—Years Not Effective; S.—Supernumerary; R.—Retired; Ord.—Orders Recognized; Re-ad.—Re-admitted; Sus.—Suspended; S. L.—Sabbatical Leave; P.—Probationers after 1968.

Note: Under column VI all who are not otherwise indicated served without break in the Conference, joined as indicated in column III. Ark. means the old Arkansas Methodist Protestant Conference. In the case of men who originally belonged to one of these Conferences and came back by Transfer after a period in some other Conference, we have indicated the number of years out of the Conference by giving the number in parenthesis following T. * means we know the fact, but not the date. Inquiries concerning Service Record should be addressed to James E. Major, Conference Secretary.

I	II	III	IV	V	VI	VII	VIII	IX	X
Name	Present Relation	First Admitted Conf. Yr. How	Year F. C.	Ordained Dea-Eld- con er	How-When Adm. Into This Conf.	Exc.	Date Retired	Service	Supply
Abney, T. A. -----	Ef.	Tex. 1961 O. T.	1963	1961 1963	T-1964			10	
Albright, S. L. -----	Ef.	L. R. 1970 O. T.		1970				1	
Alston, John O. -----	Ef.	L. R. 1956 O. T.	1959	1958 1959				15	
Argue, J. B. -----	Ef.	Tex. 1958 O. T.	1950	1950 1952	T-1964			23	
Arnold, Fred H. -----	Ef.	L. R. 1954 O. T.	1958	1956 1958				17	
Arnold, Fred L. -----	R.	L. R. 1930 O. T.	1933	1933 1935			1969	39	1
Arnold, J. E. -----	Ef.	L. R. 1961 O. T.	1967	1961 1967				10	6
Ashcraft, C. G. -----	Ef.	L. R. 1951 O. T.	1953	1953 1954				19	1
Ault, H. A. F. -----	R.	L. R. 1922 O. T.	1924	1916 1922		20	1959	17	4
Averitt, L. L. -----	Ef.	L. R. 1968 O. T.	1970	1968 1970				3	
Bagley, R. I. -----	Ef.	N. A. 1937 O. T.	1939	1939 1941	T-(4)-1969			34	
Bailey, G. C. -----	Ef.	Ark. 1931 O. T.	1937	MP 1937		3		37	2
Bailey, H. S. -----	Ef.	N. A. 1963 O. T.	1965	1965 1961	T-1966			8	
Baker, Clem -----	R.	L. R. 1909 O. T.	1912	1912 1914		2	1954	43	1
Barron, W. W. -----	Ef.	L. R. 1951 O. T.	1953	1953 1955				20	4
Barron, C. E. -----	Ef.	L. R. 1966 O. T.	1969	1966 1969				5	
Baugh, S. T. -----	R.	L. R. 1911 O. T.	1913	1913 1916			1952	41	
Beard, C. E. -----	Ef.	L. R. 1959 O. T.	1962	1959 1962	T(2)-1963			12	3
Bearden, R. E. L. -----	Ef.	L. R. 1934 O. T.	1939	1939 1941				37	
Beasley, R. S. -----	R.	L. R. 1927 O. T.	1929	1929 1931	T(1)-1940		1965	38	1
Beck, R. O. -----	Ef.	L. R. 1938 O. T.	1940	1940 1941				33	
Bell, V. C. -----	Ef.	L. R. 1948 O. T.	1951	1951 1952	T-1970			23	
Bolin, H. O. -----	R.	N. A. 1923 O. T.	1926	1926 1928	T-1940		1959	37	4
Bonds, H. G. -----	Ef.	L. R. 1969 P.	1971	1964 1966				2	6
Bone, W. D. -----	Ef.	L. R. 1955 O. T.	1959	1957 1959				16	1
Bone, W. T. -----	R.	N. A. 1924 O. T.	1926	1926 1928	T-1929		1964	40	1
Bonsall, A. B. -----	Ef.	Tex. 1964 O. T.	1967	1964 1967	T-1965			6	
Brent, H. W. -----	Ef.	N. A. 1960 O. T.	1964	1962 1964	T-1965			11	6
Bridenthal, Irl -----	R.	N. A. 1934 O. T.	1937	1937 1939	T-1957			35	
Brown, W. E. -----	R.	SWM 1914 O. T.	1916	1916 1918	T-1952			48	6
Brown, Winslow -----	Ef.	N. A. 1949 O. T.	1951	1951 1951	T-1952			21	2
Buddin, F. A. -----	R.	S. C. 1918 O. T.	1920	1918 1918	T(2)-1961		1961	43	1
Burks, W. R. -----	R.	L. R. 1924 O. T.	1929	1929 1932			1962	39	
Cade, C. D. -----	R.	L. R. 1921 O. T.	1923	1923 1926			1957	36	1
Carraway, A. C. -----	R.	E.Ok. 1919 O. T.	1921	1921 1923	T-1933		1961	43	1
Cate, N. L. -----	Ef.	N. A. 1944 O. T.	1946	1945 1946	T-1963			27	
Chalfant, Vernon E. R.	Ef.	N. A. 1926 O. T.	1931	1931 1933	T-1956		1964	38	1
Claiborne, D. M. -----	Ef.	L. R. 1968 O. T.	1970	1968 1970				3	
Clanton, R. A. B. -----	Ef.	L. R. 1962 P.	1971	1969 1971				2	
Clayton, M. R. -----	Ef.	L. R. 1962 O. T.	1966	1962 1966				9	
Clegg, L. -----	R.	La. 1917 O. T.	1919	1919 1922	T(25)-1968		1964	47	1
Connell, F. G. -----	Ef.	L. R. 1961 O. T.	1963	1961 1963				10	
Cox, Howard -----	Ef.	N. A. 1950 O. T.	1953	1952 1953	T-1953			21	
Criswell, J. L. -----	R.	Fla. 1922 O. T.	1925	1922 1924	T-1930		1933	11	
Cross, Noel -----	Ef.	Ark. 1935 O. T.	1938	1938 1938				36	
Darrow, R. E. -----	R.	St. L. 1927 O. T.	1929	1929 1934	T(5)-1967		1966	39	
Davis, J. E. -----	Ef.	L. R. 1948 O. T.	1950	1950 1951		1		22	2
Dean, Gerry -----	Ef.	L. R. 1942 O. T.	1948	1942 1942		5		29	4
DeBlack, Alfred -----	Ef.	L. R. 1946 O. T.	1948	1948 1951				25	6
Diffie, D. L. -----	Ef.	L. R. 1963 O. T.	1965	1965 1967				8	2
Diffie, R. L. -----	Ef.	L. R. 1950 O. T.	1952	1945 1947				21	8
Dill, J. T. -----	Ef.	L. R. 1968 O. T.	1971	1968 1971				3	
Dodson, E. B. -----	Ef.	N. A. 1944 O. T.	1946	1945 1946	T-1962			26	2
Dunlap, J. E. -----	Ef.	N. T. 1942 O. T.	1944	1942 1944	T(5)-1943			29	

MINISTERS SERVICE RECORD — (Continued)

I	II	III	IV	V	VI	VII	VIII	IX	X
Name	Present Relation	First Admitted Conf. Yr. How	Year E. C.	Ordained Dea-Eld- con er	How-When Adm. Into This Conf.	Exc.	Date Retired	Service	Supply
Eason, A. A. -----	Eff.	N. A. 1942 O. T.	1944	1942 1944	T-1966			29	
Eason, W. A. -----	Eff.	L. R. 1971 P.		1971					
Efird E. E. -----	Eff.	L. R. 1958 O. T.	1961	1958 1961				13	4
Elder, A. M. -----	Eff.	L. R. 1959 O. T.	1966	1963 1966				12	3
Elder, W. M. -----	Eff.	L. R. 1947 O. T.	1954	1954 1955				24	4
Elliott, W. D. -----	Eff.	L. R. 1954 O. T.	1958	1956 1958				17	1
Eubanks, Don -----	Eff.	L. R. 1969 P.		1969				2	
Fair, C. E. -----	Eff.	L. R. 1947 O. T.	1949	1949 1949				24	2
Farr, R. E. -----	R.	L. R. 1914 O. T.	1916	1916 1918			1923	10	1
Fincher, G. K. -----	Eff.	L. R. 1951 O. T.	1956	1952 1956				20	
Galloway, E. D. -----	R.	L. R. 1920 O. T.	1924	1924 1926			1964	44	1
Garner, Palmer -----	Eff.	L. R. 1955 O. T.	1958	1956 1958				16	8
Gentry, W. C. -----	Eff.	L. R. 1958 O. T.	1961	1958 1961				13	
George, D. C. -----	Eff.	L. R. 1971 P.		1968					6
Goldman, L. G. -----	Eff.	L. R. 1965 O. T.	1968	1965 1968				6	
Goode, K. M. -----	R.	L. R. 1957 O. T.	1959	1954 1958			1971	14	7
Graham, D. E. -----	Eff.	L. R. 1956 O. T.	1960	1956 1960				15	
Grogan, H. M. -----	Eff.	L. R. 1952 O. T.	1954	1954 1956				19	4
Hale, R. E. -----	Eff.	L. R. 1961 O. T.	1963	1961 1963				10	4
Hale, K. A. -----	Eff.	L. R. 1944 O. T.	1946	1946 1948				27	6
Hamilton, A. W. -----	R.	L. R. 1917 O. T.	1919	1917 1921			1956	39	1
Hamilton, J. M. -----	R.	L. R. 1917 O. T.	1919	1919 1921			1958	41	5
Hamm, J. F. -----	Eff.	L. R. 1971 F. C.	1971	1967 1971					5
Hankins, D. M. -----	Eff.	L. R. 1946 O. T.	1950	1950 1951				25	6
Hansford, H. D. -----	Eff.	L. R. 1964 O. T.	1967	1964 1967	T(4)-1969			7	
Harris, E. W. -----	Eff.	L. R. 1933 O. T.	1935	1935 1937	T(15)-1970			38	
Harrison, Fred R. -----	R.	L. R. 1927 O. T.	1929	1929 1931			1970	42	
Hart, W. Neill -----	R.	L. R. 1928 O. T.	1930	1930 1932			1970	41	
Haustein, F. -----	Eff.	L. R. 1967 O. T.	1969	1967 1969				4	
Hemund, R. E. -----	Eff.	L. R. 1968 O. T.	1970	1968 1969				3	6
Hillis, J. R. -----	Eff.	N. A. 1941 O. T.	1944	1942 1944				29	
Hilliard, F. V. -----	Eff.	Tex. 1961 O. T.	1969	1961 1969	T(3)-1966			10	
Hilton, G. K. -----	Eff.	L. R. 1955 O. T.	1957	1956 1957	T-1962			16	1
Hines, B. G. -----	Eff.	L. R. 1958 O. T.	1961	1958 1960				13	
Holland, H. R. -----	Eff.	L. R. 1944 O. T.	1946	1946 1948	T(2)-1963			27	6
Holmes, O. E. -----	R.	L. R. 1923 O. T.	1925	1925 1927				36	
Hollenbeck, E. B. -----	Eff.	L. R. 1952 O. T.	1954	1953 1955				19	4
Hoover, J. L. -----	R.	L. R. 1908 O. T.	1912	1912 1914			1956	48	
Hoover, O. W. -----	Eff.	L. R. 1947 O. T.	1949	1949 1951				24	6
Hozendorf, C. R. -----	Eff.	L. R. 1937 O. T.	1939	1938 1941				34	
Hunter, J. W. -----	Eff.	L. R. 1945 O. T.	1948	1948 1951				26	4
Hudnall, W. H. -----	Eff.	L. R. 1954 O. T.	1959	1958 1960				17	1
Irvin, W. R. -----	Eff.	L. R. 1971 P.		1967					14
Ivey, G. F. -----	Eff.	NWT 1938 O. T.	1940	1940 1942	T-1962			33	
Jinske, Henry W. -----	R.	N. A. 1949 O. T.	1951	1951 1952	T-1961		1964	15	1
Johnson, R. W. -----	Eff.	N. A. 1956 O. T.	1960	1958 1960	T-1958			15	4
Jones, G. S. -----	Eff.	L. R. 1960 O. T.	1964	1960 1964				11	
Keith, J. E. -----	Eff.	L. R. 1945 O. T.	1947	1947 1949	T(1)-1948			26	6
Kerr, G. G. -----	Eff.	N. T. 1936 O. T.	1939	1939 1941	T-1945			35	
Kinard, K. W. -----	Eff.	L. R. 1970 P.						1	
Lau, D. A. -----	Eff.	L. R. 1961 O. T.	1963	1961 1963				10	1
Lea, W. A. -----	Eff.	L. R. 1963 O. T.	1965	1960 1963				8	7
Lindsay, John W. -----	Eff.	C. T. 1945 O. T.	1947	1946 1947				26	6
Major, J. E. -----	Eff.	L. R. 1943 O. T.	1945	1944 1945	T-1952			28	1
Mann, D. M. -----	Eff.	L. R. 1941 O. T.	1946	1942 1942	T(8)-1956			30	3
Mann, R. S. -----	Eff.	L. R. 1971 P.		1953 1955	T(6)-1971				21
Mann, S. B. -----	R.	L. R. 1911 O. T.	1913	1913 1915			1952	41	
Martin, C. E. -----	Eff.	L. R. 1953 O. T.	1955	1954 1956				18	3
Martin, George W. -----	Eff.	N. A. 1951 O. T.	1953	1952 1955	T-1957			20	4
Mashburn, C. V. -----	Eff.	L. R. 1950 O. T.	1952	1948 1950	T(5)-1961			21	5
Masters, Thurston -----	Eff.	N. A. 1942 O. T.	1945	1945 1947	T-1965			29	2
Mathew, C. V. -----	Eff.	N. A. 1959 O. T.	1959	1957 1959	T-1964			12	
Matthews, E. -----	Eff.	N. A. 1960 O. T.	1966	1960 1966	T-1966			11	
McNeal, T. T. -----	R.	L. R. 1931 O. T.	1933	1933 1935	T(6)-1967		1967	36	2
Meyer, G. G. -----	Eff.	L. R. 1934 O. T.	1936	1936 1938	T(6)-1963			37	
Miles, J. P. -----	Eff.	L. R. 1952 O. T.	1955	1953 1955				19	2
Miller, M. W. -----	R.	L. R. 1924 O. T.	1927	1927 1931			1968	44	
Mitchell, C. D. -----	Eff.	N. A. 1959 O. T.	1963	1961 1963	T-1971			30	3

MINISTERS SERVICE RECORD — (Continued)

I	II	III	IV	V	VI	VII	VIII	IX	X
Name	Present Relation	First Admitted Conf. Yr. How	Year F. C.	Ordained Dea-Eld- con er	How-When Adm. Into This Conf.	Exc.	Date Retired	Service	Supply
Monroe, C. E. -----	Eff.	L. R. 1958 O. T.	1960	1955 1959	T(3)-1965			13	6
Moore, R. B. -----	R.	L. R. 1924 O. T.	1930	1930 1932			1967	43	
Moore, R. L. -----	Eff.	L. R. 1965 O. T.	1969	1965 1969				6	
Moore, W. M. -----	Eff.	L. R. 1951 O. T.	1956	1952 1953				20	
Montgomery, J. D. R.	R.	L. R. 1925 O. T.	1929	1929 1931			1953	28	
Mulkey, Louis M. -----	Eff.	L. R. 1957 O. T.	1959	1958 1959				14	
Murray, A. C. -----	Eff.	N. A. 1944 O. T.	1946	1945 1946	T-1966			27	3
Nation, Thomas -----	Eff.	N. A. 1953 O. T.	1955	1955 1957	T-1960			18	4
Nicholson, R. W. -----	Eff.	L. R. 1965 O. T.	1970	1965 1970				6	
Nolley, D. F. -----	Eff.	L. R. 1961 O. T.	1964	1961 1964				10	
Norton, F. W., Jr. -----	Eff.	L. R. 1951 O. T.	1954	1953 1954	T-1963			20	
Outlaw, W. E., Jr. -----	Eff.	L. R. 1958 O. T.	1960	1958 1960				13	2
Patton, C. E. -----	Eff.	N. A. 1933 O. T.	1936	1936 1938	T-1949			38	3
Pearce, Larry -----	Eff.	L. R. 1971 P.							
Perry, L. A. -----	Eff.	L. R. 1966 O. T.	1971	1966 1971				5	
Peters, O. D. -----	Eff.	N. A. 1939 O. T.	1941	1941 1943	T-1963			32	9
Phillips, Joe R. -----	Eff.	L. R. 1952 O. T.	1954	1954 1955				19	1
Pixley, G. B. -----	R. Ark.	1928 O. T.	1933	MP 1933		2	1960	30	
Price, R. E. -----	Eff.	L. R. 1966 O. T.	1970	1966 1970				5	
Prothro, D. F. -----	Eff.	L. R. 1968 O. T.	1970	1968 1970				3	
Racop, C. D. -----	Eff.	L. R. 1955 O. T.	1958	1956 1958				16	3
Regnier, R. A. -----	Eff.	L. R. 1955 O. T.	1960	1956 1960				17	
Richardson, H. O. -----	Eff.	L. R. 1965 O. T.	1967	1965 1967				6	5
Richardson, J. F. -----	Eff. Miss.	1951 O. T.	1953	1953 1965				16	5
Riggin, R. L. -----	Eff.	L. R. 1947 O. T.	1949	1949 1951				24	4
Ritchie, Howard -----	Eff.	L. R. 1966 O. T.		1966	T(2)-1970			5	
Robbins, C. A. -----	Eff.	L. R. 1956 O. T.	1959	1953 1955				15	6
Robertson, R. W. -----	Eff.	L. R. 1969 P.		1969				2	
Robken, J. E. -----	Eff.	L. R. 1956 O. T.	1959	1953 1955				7	6
Rogers, A. C. -----	R.	L. R. 1913 O. T.	1915	1909 1917			1952	39	
Rogers, H. G. -----	Eff.	L. R. 1971 P.		1969					
Rogers, J. D. -----	R. La.	1907 O. T.	1915	1917 1917	T-1917	10	1931	14	
Ross, J. B. -----	Eff.	L. R. 1961 O. T.	1963	1961 1963				10	
Rowe, D. T. -----	R.	L. R. 1921 O. T.	1923	1923 1929			1962	41	1
Roy, C. R. -----	R.	L. R. 1927 O. T.	1929	1929 1932			1960	33	
Rule, E. C. -----	R.	L. R. 1916 O. T.	1918	1918 1920			1965	49	
Rushing, J. W. -----	Eff.	L. R. 1932 O. T.	1936	1936 1939				39	1
Ruth, B. G. -----	Eff.	N. A. 1964 O. T.	1966	1957 1959	T-1970			7	7
Sadler, H. D. -----	Eff.	L. R. 1925 O. T.	1929	1929 1931				46	1
Scott, J. R. -----	Eff.	L. R. 1948 O. T.	1952	1949 1952				23	2
Scott, M. E. -----	R.	L. R. 1923 O. T.	1925	1925 1927			1968	45	2
Sewell, J. R. -----	Eff.	L. R. 1933 O. T.	1936	1936 1938			1971	38	1
Shaddox, J. H. -----	Eff.	L. R. 1959 O. T.	1962	1961 1963				12	4
Shafer, Jno. W. -----	Eff.	L. R. 1967 O. T.	1970	1967 1969				4	
Simpson, A. M. -----	Eff.	N. A. 1946 O. T.	1948	1948 1950	T-1960			25	5
Simpson, J. A. -----	R.	L. R. 1933 O. T.	1935	1935 1937			1962	29	4
Smith, C. E. -----	Eff.	L. R. 1970		1970				1	
Smith, D. V. -----	Eff.	L. R. 1963 O. T.	1968	1965 1968				8	
Sorrells, R. F. -----	Eff.	L. R. 1937 O. T.	1939	1939 1941	T(8)-1971			34	2
Spore, K. L. -----	R.	L. R. 1925 O. T.	1927	1927 1929				44	2
Springer, W. B. -----	Eff.	L. R. 1971 P.		1971					
Steel, M. T. -----	R.	L. R. 1927 O. T.	1931	1931 1933	T(22)-1958			42	1
Steele, N. -----	Eff.	N. A. 1950 O. T.	1952	1952 1953	T-1966			21	4
Stephens, Bryan -----	Eff.	L. R. 1945 O. T.	1947	1945 1947				26	1
Stewart, W. A. -----	Eff.	N. A. 1946 O. T.	1948	1946 1948				23	4
Swain, J. B. -----	Eff.	L. R. 1964 O. T.	1967	1966 1968				7	
Swift, Clyde N. -----	Eff.	L. R. 1954 O. T.	1956	1953 1956				17	6
Tanner, G. A. -----	Eff.	L. R. 1955 O. T.	1960	1958 1960				16	
Taylor, J. E. -----	Eff.	N. A. 1956 O. T.	1958	1957 1958	T-1968			15	
Teague, O. W. -----	R.	L. R. 1926 O. T.	1928	1928 1930	T(5)-1958		1970	44	1
Terry, Arthur -----	Eff.	L. R. 1926 O. T.	1932	1932 1934				45	3
Trieschmann, R. W. -----	Eff.	L. R. 1953 O. T.	1955	1954 1955				18	
Van Hook, R. M. II -----	Eff.	L. R. 1962 O. T.	1964	1962 1964				9	
Vanlandingham, R. -----	Eff.	L. R. 1952 O. T.	1955	1954 1956				19	
Velchoff, M. A. -----	Eff.	L. R. 1970 O. T.		1970				1	
Vinson, E. M. -----	Eff.	L. R. 1946 O. T.	1948	1948 1949				25	10
Walker, J. F., Jr. -----	Eff.	L. R. 1961 O. T.	1965	1961 1965				10	5

MINISTERS SERVICE RECORD — (Continued)

I	II	III	IV	V	VI	VII	VIII	IX	X
Name	Present Relation	First Admitted Conf. Yr. How	Year F. C.	Ordained Dea-Eld- con er	How-When Adm. Into This Conf.	Exc.	Date Retired	Service	Supply
Wallace, R. C. -----	EF	L. R. 1967 O. T.	1969	1967 1969				4	
Walsh, R. C. -----	R	L. R. 1922 O. T.	1924	1924 1926			1947	25	1
Walthall, C. O. -----	EF	L. R. 1965 O. T.	1967	1963 1965				6	
Warren, G. W. -----	R	L. R. 1921 O. T.	1923	1923 1925			1960	39	6
Webb, M. C. -----	EF	N. A. 1953 O. T.	1955	1954 1956	T-1958			18	3
Westphal, L. -----	S	N. T. 1940 O. T.	1942	1941 1942	T-1968			28	
White, O. E. -----	EF	L. R. 1946 O. T.	1948	1948 1950				25	4
Williams, C. W. -----	R	L. R. 1938 O. T.	1940	1940 1942			1965	27	1
Williams, D. R. -----	EF	L. R. 1965 O. T.	1969	1965 1969				6	
Wilson, D. B. -----	EF	L. R. 1964 O. T.	1966	1964 1966				7	1
Wilson, D. H. -----	EF	N. A. 1954 O. T.	1961	1958 1961	T-1971			17	1
Wilson, J. A. -----	EF	L. R. 1965 O. T.	1968	1965 1968				6	
Wilson, T. E. -----	EF	L. R. 1965 O. T.	1968	1965 1968				6	
Workman, J. S. -----	EF	N. A. 1951 O. T.	1953	1952 1954	T-1970			20	
Workman, J. W. -----	R	NYE 1924 O. T.	1925	1924 1927	T-1960	1	1963	39	3
Yarbrough, J. K. -----	EF	L. R. 1968 O. T.	1970	1968 1970				3	
Zinn, G. -----	EF	L. R. 1960 O. T.	1966	1960 1966				11	

SERVICE RECORD OF ASSOCIATE CONFERENCE MEMBERSHIP

Column V denotes only Full Time service. Column VI denotes part-time or student supply work — PT or S denotes which. Corrections and additions should be reported in writing to James E. Major, Conference Secretary.

Name	II Year Lisc.	III Ord. Dea.	IV Ord. Eld.	V Years of Service	VI Part Time & Student	VII Year Retired
Bean, Bruce H. -----	1948	1951	1953	23		
Caldwell, D. T. -----	1963	1969		5	3S	
Callicott, J. R. -----	1947	1950	1952	25		
Clark, Claude -----	1948	1952	1954	23		1971
Davis, S. E. -----						
Ekberg, R. C. -----	1960	1964	1968	6		
Ford, James T. -----	1954	1956	1958	17		
Green, V. C. -----	1966	1969		5		
Jackson, R. H. -----	1951	1958	1960	16		
Lightfoot, A. J. -----	1958	1960	1965	13		
McCauley, D. L. -----	1940	1946	1948	29		1970
McLean, B. W. A. -----	1964	1968		6		
Miller, C. L. -----	1961	1963	1965	10		
Poss, Asa Richard -----	1958	1964	1966	11	5S	
Poss, T. Gaston -----	1960	1964	1966	11		
Prothro, J. L. -----		1971		4		
Smith, F. R. -----	1960	1964		6		
Taylor, J. W. -----	1966	1968		4		
Wagner, E. S. -----	1961	1965	1967	10		
Yates, L. D. -----	1965	1967		6	12PT	

SERVICE RECORD OF FULL-TIME, PART-TIME AND STUDENT LAY PASTORS

Column V denotes only Full Time service. Column VI denotes Part-Time or Student Supply Work — PT or S denotes which. Corrections and additions should be reported in writing to James E. Major, Conference Secretary.

Name	II Year Lisc.	III Ord. Dea.	IV Ord. Eld.	V Years of Service	VI Part Time & Student	VII Year Retired
Akin, C. G. -----	1959			2	6S	
Alston, P. D. -----	1933	1938	1946	25½		1960

SERVICE RECORD OF FULL-TIME, PART-TIME AND STUDENT LAY PASTORS
(Continued)

Name	II Year Lisc.	III Ord. Dea.	IV Ord. Eld.	V Years of Service	VI Part Time & Student	VII Year Retired
Barker, Steve	1968			2		
Bolding, J. T.	1953	1959		8		1961
Botteron, Harold	(x)	(x)	1967	6		
Brown, J. E.						
Burleson, W. R.	1960	1963	1965	3	9PT	
Crain, R. M.	1928	1946	1949	18		1957
Crow, W. M.	1948	1952	1968	11½		1961
Diffie, C. D.	1965			3	3S	
Downing, G. A.						
Dunnaway, D. M.	1963	1967		6		
Eagle, W. E.		1971			1S	
Edwards, J. W.	1966	1971		2	1S	
Gantz, Bun	1954	1968		1		
Haire, Oscar	1952	1971			PT	
Hayes, Ernest	(x)	(x)	(x)		PT	
Harbison, Dewitt	1953	1956	1958	14		1967
Holliman, C. F.	1948			7		O. R.
Hunter, F. W.					3S	
Jester, B. G.					PT	
Johnson, W. R.	1957	1959	1961	10		1966
Jones, Joe T.	1959	1965			8PT	
Kilgore, W. S.	1966			4	1S	
Langley, T.	1968				1S	
Lawrence, C. E.	1945	1953	1955	22		1967
Lowrey, J. G.						
Mathis, E. C.						
McCulloch, D. E.	1962				PT	
Messer, C. E.	1949	1956		15		1968
Onstead, W. C.	1940	1949	1951	20		1965
Ratekin, H. E.	1971					
Richert, R. H.	1938	1945	1948	33		
Roden, W. D.	1963				7S	
Rose, M. T.	1919			19		1954
Sirmon, A.				3		
Small, W. I.	1939	1943	1945	12¼		1964
Turner, Elam	1954				PT	
Warren, E.						
Westmoreland, J. G.		1966		1	S	
Williams, Larry	1968					
Woody, R. E.		1971				

the first of these is the fact that the
the second is the fact that the
the third is the fact that the
the fourth is the fact that the
the fifth is the fact that the
the sixth is the fact that the
the seventh is the fact that the
the eighth is the fact that the
the ninth is the fact that the
the tenth is the fact that the
the eleventh is the fact that the
the twelfth is the fact that the
the thirteenth is the fact that the
the fourteenth is the fact that the
the fifteenth is the fact that the
the sixteenth is the fact that the
the seventeenth is the fact that the
the eighteenth is the fact that the
the nineteenth is the fact that the
the twentieth is the fact that the
the twenty-first is the fact that the
the twenty-second is the fact that the
the twenty-third is the fact that the
the twenty-fourth is the fact that the
the twenty-fifth is the fact that the
the twenty-sixth is the fact that the
the twenty-seventh is the fact that the
the twenty-eighth is the fact that the
the twenty-ninth is the fact that the
the thirtieth is the fact that the
the thirty-first is the fact that the
the thirty-second is the fact that the
the thirty-third is the fact that the
the thirty-fourth is the fact that the
the thirty-fifth is the fact that the
the thirty-sixth is the fact that the
the thirty-seventh is the fact that the
the thirty-eighth is the fact that the
the thirty-ninth is the fact that the
the fortieth is the fact that the
the forty-first is the fact that the
the forty-second is the fact that the
the forty-third is the fact that the
the forty-fourth is the fact that the
the forty-fifth is the fact that the
the forty-sixth is the fact that the
the forty-seventh is the fact that the
the forty-eighth is the fact that the
the forty-ninth is the fact that the
the fiftieth is the fact that the
the fifty-first is the fact that the
the fifty-second is the fact that the
the fifty-third is the fact that the
the fifty-fourth is the fact that the
the fifty-fifth is the fact that the
the fifty-sixth is the fact that the
the fifty-seventh is the fact that the
the fifty-eighth is the fact that the
the fifty-ninth is the fact that the
the sixtieth is the fact that the
the sixty-first is the fact that the
the sixty-second is the fact that the
the sixty-third is the fact that the
the sixty-fourth is the fact that the
the sixty-fifth is the fact that the
the sixty-sixth is the fact that the
the sixty-seventh is the fact that the
the sixty-eighth is the fact that the
the sixty-ninth is the fact that the
the seventieth is the fact that the
the seventy-first is the fact that the
the seventy-second is the fact that the
the seventy-third is the fact that the
the seventy-fourth is the fact that the
the seventy-fifth is the fact that the
the seventy-sixth is the fact that the
the seventy-seventh is the fact that the
the seventy-eighth is the fact that the
the seventy-ninth is the fact that the
the eightieth is the fact that the
the eighty-first is the fact that the
the eighty-second is the fact that the
the eighty-third is the fact that the
the eighty-fourth is the fact that the
the eighty-fifth is the fact that the
the eighty-sixth is the fact that the
the eighty-seventh is the fact that the
the eighty-eighth is the fact that the
the eighty-ninth is the fact that the
the ninetieth is the fact that the
the ninety-first is the fact that the
the ninety-second is the fact that the
the ninety-third is the fact that the
the ninety-fourth is the fact that the
the ninety-fifth is the fact that the
the ninety-sixth is the fact that the
the ninety-seventh is the fact that the
the ninety-eighth is the fact that the
the ninety-ninth is the fact that the
the hundredth is the fact that the

XII. Index

Appointments	57
Boards, Commissions and Committees	
Quadrennial	7
Annual	11
Church Buildings and Locations	11
District Committees on Ministry	12
Calendar	Inside Cover
Certificates of Ordination	48
Chronological Roll	141
Conference Directory	
Ministers	16
Lay Members	21
Local Preachers	35
Church Lay Leaders	28
Daily Proceedings	38
Delegation to General and Jurisdictional Conference	37
Disciplinary Questions	49
Foreign Missionaries from the Conference	36
Lay Leaders: District and Associate	8
Memoirs	131
Ministers' Service Record	149
Officers:	
Conference	6
Women's Society of Christian Service	15
Reports of Board, Commissions, Committees:	
Archives and History	68
Arkansas Methodist	69
Christian Social Concerns	70,118
Conference Trustees	72
District Superintendents	64,117
Ecumenical Affairs	72

Education	73,118
Enlistment for Church Vocations	80,119
Evangelism	80,120
Health and Welfare Ministries	82,120
Insurance	83,120
Inter-Conference Study	146
Laity	85,121
Memoirs	86
Methodist Foundation of Arkansas	122
Minimum Salary	86,123
Ministry	89,124
Missions	94,124
Pensions	101,125
Program Council	66,127
Tanako	105,128
Television, Radio and Film	129
Town and Country	99,129
Treasurer's Report	111
Women's Society of Christian Service	109
World Service and Finance	105
Worship	110
Resolutions	145
Roll of Deceased Ministers	133
Salaries of Special Appointees	148
Secretary's Staff	36
Sessions of the Conference	139
Standing Rules	143
Transfers — In and Out	62
Trustees of Institutions	13