

JOURNAL
Little Rock Annual Conference
The United Methodist Church

One Hundred and Fifteenth Session

(FIRST SESSION OF UNITED CHURCH)

May 20-May 24

1968

FIRST UNITED METHODIST CHURCH
EL DORADO, ARKANSAS

OFFICIAL RECORD, JOURNAL AND MINUTES
EDITED BY THE SECRETARY AND STAFF

Secretary, James E. Major, Hendrix College, Conway, Arkansas
Statistician, Gerald K. Fincher, 265 W. Second N., Prescott, Arkansas

Printed by The Hurley Company, Inc., Camden, Arkansas

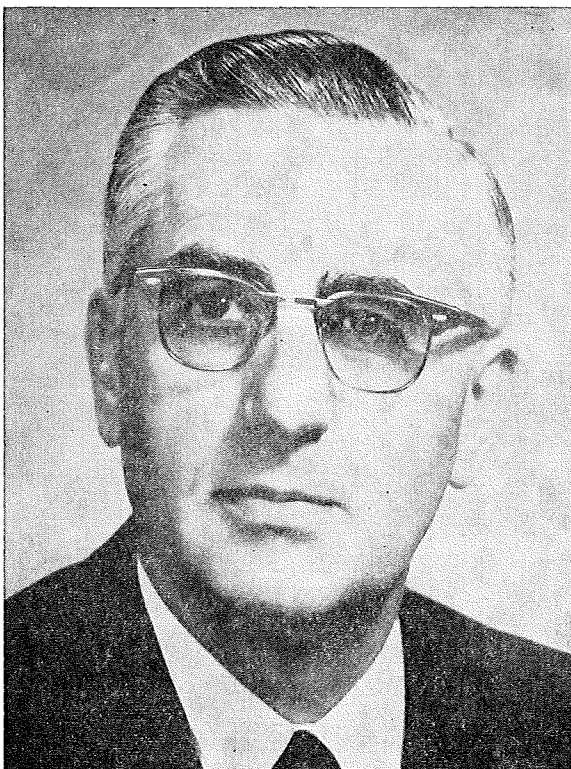

BISHOP PAUL V. GALLOWAY, D.D.
Resident Bishop of the Arkansas Area

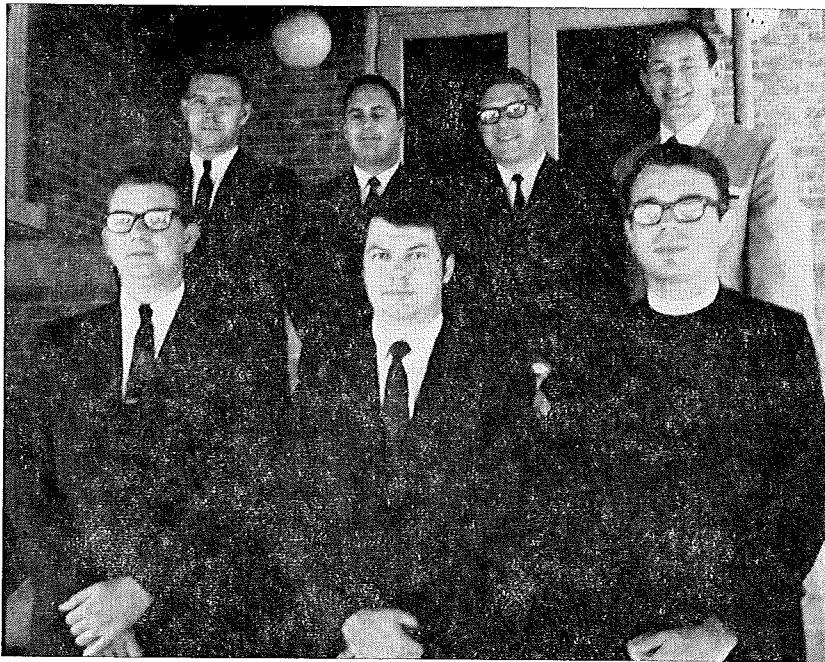

CLASS ADMITTED INTO FULL CONNECTION

MAY, 1968

First row, left to right: Jack A. Wilson, Darrel Van Smith, Robert E. Allen.

Back row, left to right: Therral E. Wilson, G. Larry Maxwell, L. Gary Goldman, James H. Sewell.

TABLE OF CONTENTS

I. Officers

II. Boards, Commissions, Committees, Rolls of Conference Members

1. Boards, Commissions, Committees.
 - A. Quadrennial
 - B. Annual
 - C. Institutional
 - D. Officers of Conference Woman's Society of Christian Service.
2. Conference Directory
 - A. Retired Ministers
 - B. Effective Ministers
 - C. Ministers on Trial
 - D. Approved Supply Pastors
 - E. Lay Members
 - F. Local Preachers
 - G. Church Lay Leaders
3. Foreign Missionaries from the Conference
4. Conference Secretary's Staff

III. Daily Proceedings

IV. Disciplinary Questions

V. Appointments

VI. Reports

1. Report of the District Superintendents.
2. Reports of Boards, Commissions, and Committees.
3. Financial Reports.

VII. Memoirs

VIII. Roll of Deceased Ministerial Members

IX. Historical

X. Miscellaneous

1. Standing Rules
2. Resolutions

XI. Pastors Record

1. Ministers Service Record
2. Statistical Reports

XII. Index.

I. Officers

OFFICERS OF THE ANNUAL CONFERENCE

President—Bishop Paul V. Galloway, 723 Center, Little Rock, Arkansas 72201

Secretary—James E. Major, Hendrix College, Conway, Arkansas 72032

Statistician—Edgar Outlaw, Jr., 601 Dakota, Pine Bluff, Arkansas 71601

Executive Secretary, Interboard Council—W. Neill Hart, 1723 Broadway, Little Rock, Arkansas 72206

Associate Secretary, Interboard Council—F. Gladwin Connell, 1723 Broadway, Little Rock, Arkansas 72206

Missionary Secretary—W. Neill Hart, 1723 Broadway, Little Rock, Arkansas 72206

Conference Secretary of Evangelism—Ralph E. Hale, 1012 S. Magnolia, El Dorado, Arkansas 71730

President WSCS—Mrs. E. T. Davenport, 6624 Longwood, Little Rock, Arkansas 72207

Director Children's Work—Mrs. John L. Tucker, 1723 Broadway, Little Rock, Arkansas 72206

Director Adult Work—Colonel Claude E. Haswell, El Dorado, Arkansas

Lay Leader—S. H. Allman, 201 Pecan St., Hot Springs, Arkansas

AREA OFFICERS

Area Treasurer—Grafton Thomas, P.O. Box 5009, Little Rock, Arkansas

President—Hendrix College—Marshall T. Steel, Conway, Arkansas 72032

Editor, Arkansas Methodist—Alfred A. Knox, P.O. Box 3547, Little Rock, Ark.

Superintendent, The Methodist Home—J. Edwin Keith, 2002 Fillmore, Little Rock, Arkansas 72204

Area Director of Town and Country Work and Stewardship—W. O. Scroggin, Jr., 1723 Broadway, Little Rock, Arkansas

JURISDICTIONAL OFFICERS

Executive Secretary—Dr. Virgil D. Morris, The South Central Jurisdiction, 201-203 Bixler Bldg., 2400 N.W. 23rd, Oklahoma City, Oklahoma

DISTRICT SUPERINTENDENTS

Arkadelphia—Otto W. Teague, P.O. Box 186, Arkadelphia, Arkansas 71923

Camden—C. Ray Hozendorf, 484 Elaine Ave., S.W., Camden, Arkansas 71701

Hope—Alf A. Eason, 200 N. Pine Street, Hope, Arkansas 71801

Little Rock—Joe R. Phillips, 1723 Broadway, Little Rock, Arkansas 72206

Monticello—Raymond L. Franks, P.O. Box 266, Monticello, Arkansas 71655

Pine Bluff—Arthur Terry, 1 Longmeadow, Pine Bluff, Arkansas 71601

II. Boards, Commissions, Committees, Rolls of Conference Members

All addresses are in Arkansas unless otherwise noted

Members of General Boards, Commissions and Committees

Board of Education, Marshall T. Steel; Board of Evangelism, James B. Argue; Board of Missions: Mrs. J. Russell Henderson, Mrs. Edgar Dixon; Board of Publications, C. Ray Hozendorf; Council on World Service and Finance, Alton B. Raney; Executive Committee Methodist Historical Society, Robert E. L. Bearden; Committee on General Conference Entertainment and Expense, Carl C. Hall; Committee on Family Life, Mrs. James H. Rice.

Members of Jurisdictional Boards, Commissions and Committees

Board of Education, Fred R. Harrison, J. E. Dunlap; Board of Evangelism, James R. Sewell; Board of Health and Welfare Ministries, N. Lee Cate; Board of Missions, James H. Rice; Board of Social Concerns, Louis M. Mulkey; Committee on Credentials, Robert E. L. Bearden; Committee on Arrangement and Expense, Joe R. Phillips; Committee on Annual Conference Journals, Roland M. Shelton; Court of Appeals, Alf A. Eason.

ANNUAL CONFERENCE BOARDS

Conference Board of Trustees

Chairman ----- Kenneth M. Goode, P.O. Box 165, Foreman
Secretary ----- O. W. Hoover, 1508 Porter, Malvern
Terms to expire in 1969: George G. Kerr, Fred H. Arnold, Joe Purcell,
Duval Purkins.
Terms to expire in 1970: Kenneth M. Goode, O. W. Hoover, LeRoy
Autry, Cooper B. Land.
Terms to expire in 1971: Harold D. Sadler, Harold S. Bailey, H. F.
Buhler, Melvin Chambers.

Board of Christian Social Concerns

Chairman ---- Louis M. Mulkey, Rt. 7, Box 755, Pine Bluff
Vice Chairman -----
James B. Gannaway, Donaghey Bldg., Little Rock
Secretary ---- Robert W. Trieschmann, P.O. Box 43, Smackover
Robert E. L. Bearden, W. Darrell Bone, Mrs. L. W. Ederington, Mrs.
Charles Gardner, Judge Ted Goldman, Doyne E. Graham, Mrs. Glen
Martel, Carl V. Matthew, Gerald O'Malley, J. L. Patterson, Thomas
Reynolds, Mrs. E. M. Sparling, James B. Swaim.

Board of Education

Chairman ---- Fred R. Harrison, 113 N. Eighth St., Arkadelphia
Vice Chairman ----- Bryan Stephens, P.O. Box 467, McGehee
Secretary ---- William D. Elliott, 2305 W. 39th, Pine Bluff
Tom Adkinson, Fred H. Arnold, Charles G. Ashcraft, Dr. Imon Bruce,
Pryor Cruce, Mrs. Hazel Dabney, Mrs. A. J. Davis, Winston Faulkner,
Ramey Garland, R. D. Harrison, Col. Claude E. Haswell, George F.
Ivey, Edward Matthews, Francis Robinson, Roland M. Shelton, Darrel
Van Smith, Denny Smith.

Chairman _____ J. Ralph Sewell, 311 N. Elm, Little Rock
Executive Secretary _____

Board of Hospitals and Homes

Historical Society

Board of Lay Activities

Chairman ----- S. H. Allman, 201 Pecan St., Hot Springs
Vice Chairman ----- T. A. Prewitt, Sr., Tillar
Secretary ----- Ted Nichols, Star City

Arkadelphia: Lay Leader, Milton Teague, 515 N. 15th, Arkadelphia.
 Associates: Claudie P. Mitchell, Benton Taylor, E. C. Mathis, Roland Bryant, Morgan Hampton, Robert E. Jones, Farris Wornack, Raymond Hillis.

Camden: Lay Leader, Thornton Stewart, 1213 Honeysuckle, Magnolia. Associates: H. M. Armer, Harold Campbell, Melvin Chambers, W. A. Geddie, James L. Simpson, V. R. Wicker, Frank H. Thompson, Walter Wilson.

Hope: Lay Leader, George Frazier, 100 W. 2nd, Hope. Associates: Judge Ted Goldman, E. C. Cobb, Richard Carver, Ernest Bolton, Jr., Herman E. Stavely, Syd McMath, Charles J. Porier, Reese Hale, Curtis I. Parsons, James W. Manning.

Little Rock: Lay Leader, William M. Shepherd, 209 Sibley Rd., Little Rock, Associates: Roland M. Shelton, B. F. Allbright, R. J. Wimberley, Judge Clarence Ritchie, Pratt Rummel.

Monticello: Lay Leader, Merle Peterson, Dumas, Associates: R. D. Harrison, Ralph Stearns, Ed Teeter, Henry Anthony, Richard Merideth, L. W. Ederington, Taylor Prewitt, Gordon Hartrick, Ted Nichols, J. C. McGoogin.

Pine Bluff: Lay Leader, Everett E. Thompson, 6 E. Richard Drive, Pine Bluff. Associates: J. L. Patterson, Leslie Helvie, Wirt Blankenship, Harley E. Cox, John L. Peterson, Paul Jones, Dale Booth.

Board of Ministerial Training and Qualifications

Chairman -- George Wayne Martin, 714 Pine Bluff St., Malvern
 Vice Chairman ---- J. Ralph Hillis, P. O. Box 163, Texarkana
 Secretary ----- Sam Jones, P. O. Box 154, Star City
 Registrar ----- Thomas A. Abney, P. O. Box 495, Ashdown
 Joe E. Arnold, R. O. Beck, David M. Hankins, Jr., Ben G. Hines, Donald F. Nolley, J. Robert Scott, Arnold Simpson.

Board of Missions

Chairman ----- Edward B. Hollenbeck, 1215 Schiller Ave.,
 Little Rock
 Vice Chairman -- Ferris W. Norton, Jr., P. O. Box 174, Crossett
 Secretary ---- Robert A. Regnier, P. O. Box 192, Lake Village
 Extension Secretary ---- Alvin C. Murray, 201 S. Hill, El Dorado
 Conference Missionary Secretary -- W. Neill Hart, 1723 Broadway, Little Rock
 Albert Elder, Palmer Garner, W. A. Geddie, Winston Hudnall, Dr. Wayne Lazenby, Hal Norwood, Jr., Luke Quinn, Carr Dee Racop, Jr., James H. Rice, Jr., Woodrow W. Smith, Kenneth L. Spore, Mrs. Herbert Stephens, Mrs. Alvin Stone, George A. Tanner, Robert M. Van Hook, II.

Board of Pensions

Chairman ----- George G. Meyer, 200 N. Market, Benton
 Vice Chairman - E. B. Matkin, Jr., 612 Beckwood Rd., Little Rock
 Secretary ----- Osborne E. White, 1109 Jansen, Mena
 Treasurer ----- Charles Ramsay, 210 E. Shields, Warren
 Terms to expire in 1972: Alfred DeBlack, B. T. Fooks, George G. Meyer, Merle Peterson, Osborne White, Aubrey Williams.
 Terms to expire in 1976: LeRoy Beasley, John W. Lindsay, W. L. Little, E. B. Matkin, Jr., Robert B. Moore, Jr., Charles W. Ramsay.

COMMISSIONS

Joint Commission on Arkansas Methodist and Louisiana Methodist

Clinton M. Atchley, Noel Cross, Leslie Helvie, J. Ralph Hillis, George G. Kerr, E. Vernon Markham, Harold D. Sadler, Burney Wilson.

Commission on Christian Vocations

Conference Youth Director ----- F. Gladwin Connell
 Cabinet Representative ----- Alf A. Eason
 Executive Secretary, Interboard Council ----- W. Neill Hart
 Board of Ministerial Training ----- George W. Martin
 Representatives of Board of Hospitals and Homes, Lay Activities, Evangelism, Christian Social Concerns, and a Representative of the Conference MYF to be selected.

Commission on Episcopal Residence

Richard C. Butler, Jr., James Sidney Hall, Joe T. Thompson, and the Superintendent of the Little Rock District.

Commission on Minimum Salary

Chairman ----- W. Edgar Outlaw, Jr., 601 Dakota, Pine Bluff
 Vice Chairman ----- Robert L. Riffin, P. O. Box 366, Grady
 Secretary ----- J. Dan Clary, Stuttgart
 John O. Alston, W. W. Barron, Noel Cross, Hugh Davidson, Rayford L. Diffie, Horace Fisher, Connie Robbins, Harould Scott, Clyde N. Swift, Thomas P. Williams.

LITTLE ROCK CONFERENCE

Television, Radio and Film Commission

Chairman ---- O. D. Peters, Woodlawn at Monroe, Little Rock
 Vice Chairman -- John F. Walker, Jr., Box 1290 SSC, Magnolia
 Secretary ----- Woodrow W. Smith, 841 Quapaw, Hot Springs
 Irl Bridenthal, C. Ray Hozendorf, William D. Leavitt, Curtis E. Monroe,
 Kermit Richardson, Ralph Wilson.

Town and Country Commission

Chairman ---- Winston H. Hudnall, 7 Arnold Drive, Texarkana
 Vice Chairman ----- Thomas J. Nation, Almyra
 Secretary ---- William A. Lea, P. O. Box 97, Mineral Springs
 Miss Judy Atwood, Carl E. Beard, Leo Beck, Clifford Bennett, Allen
 B. Bonsall, Harold W. Brent, George Cleary, Mrs. E. T. Davenport,
 Miss Doris Fair, Harry Fite, Ralph E. Hale, Barnes Hampton, W. Neill
 Hart, Charlie V. Mashburn, Mrs. George G. Meyer, H. O. Richardson,
 Connie A. Robbins, John W. Rushing, Mrs. M. E. Scott, Clyde N. Swift,
 M. L. Walt, E. A. Wilson, Louis Wilson.

Commission on World Service and Finance

Chairman ----- J. Edward Dunlap, 1601 Louisiana, Little Rock
 Vice Chairman ---- Edwin B. Dodson, 766 Washington, Camden
 Secretary ----- Gerald Fincher, 265 W. Second, Prescott
 James B. Argue, W. E. Ayres, Ernest Butler, Jr., Harold Cabe, Oliver
 Clegg, Carl C. Hall, James Suit, Everett M. Vinson.

ANNUAL COMMITTEES**District Committees on Church Building and Location**

Arkadelphia: Horace Fisher, Harold Cabe, Cagle E. Fair, Fred R.
 Harrison, George G. Kerr, S. H. Allman.

Camden: Alvin C. Murray, Ralph E. Hale, Rayford Diffie, W. A.
 Geddie, Thornton Stewart, Frank H. Thompson.

Hope: Osborne White, Thomas A. Abney, Winston H. Hudnall, Syd
 McMath, Jim Manning, Bill Wray.

Little Rock: Robert E. L. Bearden Jr., J. Edward Dunlap, Edward
 B. Hollenbeck, Richard C. Butler, Jr., Luke Quinn, Price Roark.

Monticello: Earl Baxter, Bruin Campbell, J. C. McGoogin, Harold
 K. Davis, N. Lee Cate, Charles W. Ramsay.

Pine Bluff: Sidney Good, Carl Graves, Herston R. Holland, Paul
 Jones, Thurston Masters, W. Edgar Outlaw, Jr.

Committee on Conference Relations

Chairman ----- Kenneth L. Spore, P. O. Box 98, Altheimer
 Vice Chairman ----- Joe W. Hunter, P. O. Box 357, Sheridan
 Secretary ----- O. W. Hoover, 1508 Porter, Malvern

Terms to expire in 1969: John W. Rushing, Joe W. Hunter.

Terms to expire in 1970: Kenneth L. Spore, Horace M. Grogan.

Terms to expire in 1971: O. W. Hoover, J. Ralph Sewell.

Committee on Courtesies

Alvin C. Murray, John P. Miles, Robert W. Trieschmann, Jack A. Wilson.

Committee on District Conference Journals

W. Darrell Bone, Harold W. Brent, C. Everette Patton, John W. Rushing.

Committee on Insurance

Chairman ----- Sidney L. Good, 1613 Main, Pine Bluff

Vice Chairman -- Richard C. Butler, Commercial National Bank,
Little Rock

Secretary -- Mrs. Louis W. Averitt, 1723 Broadway, Little Rock
Richard C. Butler, George F. Ivey, Robert B. Moore, Jr., Bryan Stephens.

Committee on Investigation

Fred R. Harrison, N. Lee Cate, Edward B. Hollenbeck, R. O. Beck, Osborne White. Reserve: C. Everette Patton.

Committee on Memoirs

Chairman ----- Harold K. Davis, 309 S. Main, Monticello

Secretary ----- Carr Dee Racop, Jr., P. O. Box 15, Portland
Kenneth L. Spore, Kirvin A. Hale, James Shaddox.

District Committees on Ministerial Qualifications

Arkadelphia: David M. Hankins, Jr., George F. Ivey, Woodrow W. Smith, John P. Miles, George W. Martin.

Camden: Edwin B. Dodson, Michael R. Clayton, Noel Cross, R. B. Moore, Jr., Arnold Simpson.

Hope: Alf A. Eason, Alfred DeBlack, Gerald K. Fincher, Everett Vinson, J. Ralph Hillis, Osborne White, Thomas A. Abney.

Little Rock: Robert E. L. Bearden, Jr., J. Edward Dunlap, Edward B. Hollenbeck, Donald F. Nolley, Norris Steele, Joseph E. Taylor.

Monticello: Bryan Stephens, Sam Jones, Harold K. Davis, Edward Matthews, Fred L. Arnold.

Pine Bluff: William D. Elliott, John W. Lindsay, Louis M. Mulkey, Kenneth L. Spore, Elmo A. Thomason.

Committee on Minutes

Cagle E. Fair, John B. Ross, Charles Walthall, Therral E. Wilson.

Committee on Public Worship

Pastors of Host Churches and the Bishop.

Committee on Resolutions

Pryor Cruce, Donald F. Nolley, Thurston Masters.

Representatives to the Arkansas Council of Churches

Otto W. Teague, C. Ray Hozendorf, Alf A. Eason, Joe R. Phillips, Jr., Raymond L. Franks, Arthur Terry, J. Robert Scott, Robert E. L. Bearden, James E. Major, James B. Argue, W. Neill Hart, George F. Ivey, Alvin C. Murray, Robert B. Moore, Jr., J. Ralph Hillis, Edward B. Hollenbeck, Edward Matthews, J. Edward Dunlap.

LITTLE ROCK CONFERENCE

The Interboard Council

The Bishop, the District Superintendents, the chairmen of the following boards and commissions: Education, Evangelism, Hospitals and Homes, Lay Activities, Ministerial Training and Qualifications, Missions, Pensions, Social Concerns, Christian Vocations, Minimum Salary, Town and Country, TRAFCO; the Editor of The Arkansas Methodist, President of Hendrix College, President of the Women's Society of Christian Service, President of The Methodist Foundation, Secretary of the Little Rock Conference, Superintendent of the Methodist Children's Home, (The head of any agency who is not a member of the Conference will serve as an ex-officio member without vote.) Members at large: a layman from each district to be appointed by the Bishop and the Cabinet for terms of three years and who shall be ineligible for re-appointment until after the lapse of one year. The Conference Council Staff will be members without vote. The Chairman of the World Service and Finance Commission shall sit with the Council in an advisory capacity.

Board of Managers, Arkansas Pastors' School

Fred R. Harrison, W. Neill Hart, Ralph E. Hale, Edward B. Hollenback, George W. Martin, Chairman of the Cabinet.

Committee on Publishing Interests

The Bishop, Edwin B. Dodson, Marshall T. Steel, Alvin C. Murray.

TRUSTEES OF INSTITUTIONS**Hendrix College**

Chairman ----- H. F. Buhler, Little Rock
 Vice Chairman ----- Edward Lester, Little Rock
 Secretary and Treasurer ----- J. P. Bumpers, Conway

Terms to expire in 1969: E. J. Butler, Forrest City; S. B. Wilford, Paragould; Arthur Terry, Pine Bluff; Duval L. Purkins, Lake Village; H. F. Trotter, Pine Bluff; R. Percy Goyne, Dallas, Texas.

Terms to expire in 1970: John W. Lindsay, Pine Bluff; Mrs. Eleanor Harris Bailey, Hot Springs; Alvin Murray, El Dorado; W. H. Holmes, Little Rock; Edward Lester, Little Rock; Don H. Flanders, Fort Smith.

Terms to expire in 1971: B. T. Fooks, Camden; John Bayliss, Ft. Smith; Alton B. Raney, Little Rock; Henry Henley, New York.

Terms to expire in 1972: Wallace Townsend, Little Rock; George Wells, Little Rock; Everett Fulgham, Little Rock; Ruth Veasey, Dermott.

Terms to expire in 1973: Leslie E. Bryant, Clarksville; Otto W. Teague, Arkadelphia; George E. Pike, DeWitt; H. F. Buhler, Little Rock; R. T. Steel, Conway.

Terms to expire in 1974: J. T. Thompson, Little Rock; Ed McCuiston, Little Rock; Robert E. L. Bearden, Little Rock; Graham Hall, Little Rock; George W. Martin, Malvern; Jim Beal, Batesville.

Ex-officio: Bishop Paul V. Galloway, Little Rock; W. Neill Hart, Little Rock; Harold Eggensperger, North Little Rock.

To be elected a Life Trustee: Fred R. Harrison.

Methodist Children's Home

Terms to expire in 1969: Joe Thompson, Dick Sturgis, Arthur Terry, R. B. Moore, Jr., E. Clay Bumpers, Mrs. Vance Thompson, Byron McSpadden.

Terms to expire in 1970: L. E. Tennyson, H. F. Buhler, George F. Ivey, C. Ray Hozendorf, Henry Rainwater, R. J. Rice, Henry Goodloe.

Terms to expire in 1971: Harold Sadler, Richard J. Pierce, Jr., R. B. Newcome, Homer H. Fulbright, Wiley Robins, James R. Chandler, Earl Hughes, Joe R. Phillips.

Trustees-at-Large: Charles T. Meyer, Jr., H. Burney Wilson, Mrs. Ruth Veasey.

Board of Directors, New Methodist Headquarters Corporation

Terms to expire in 1970: B. T. Fooks, Carl Hall, John Bale, Arthur Terry.

Terms to expire in 1972: Carl Welch, Harold Cabe, James S. Hall.

St. Paul School of Theology (Methodist)

Trustee: Edward B. Hollenbeck.

Lydia Patterson Institute

Mrs. Edgar F. Dixon, Robert E. L. Bearden.

Camp Tanako

Chairman _____ J. Gordon Wilson, P.O. Box 2496, Little Rock

Vice Chairman ---- Cecil Cupp, Jr., Arkansas Bank & Trust Co.,
Hot Springs

Agent and Secretary ----- W. Neill Hart, 1723 Broadway,
Little Rock

Associate Agent and Secretary ----- F. Gladwin Connell

Terms to expire in 1969: J. Gordon Wilson, J. M. Spicer, Paul Fair, Kenneth L. Spore, Luther Tull, R. O. Beck.

Terms to expire in 1970: Mrs. H. L. Kennedy, T. A. Prewitt, Woodrow W. Smith, Dr. John Balay, Mrs. Pratt Remmell.

Terms to expire in 1971: Cecil Cupp, Jr., Mrs. Claude Haswell, Edward B. Hollenbeck.

Ex-officio members: Bishop Paul V. Galloway, Ferris W. Norton, S. H. Allman, Mrs. Edgar F. Dixon, Ralph E. Hale, W. Neill Hart, Fred R. Harrison, Gladwin Connell, MYF Representative.

Southern Methodist University

Fred R. Harrison, B. T. Fooks.

Western Methodist Assembly

W. Neill Hart, B. T. Fooks, C. Ray Rozendorf.

LITTLE ROCK CONFERENCE

WOMAN'S SOCIETY OF CHRISTIAN SERVICE

LITTLE ROCK CONFERENCE

THE METHODIST CHURCH

OFFICERS 1968-1969

President ----- Mrs. E. T. Davenport
 6624 Longwood Road, Little Rock 72207
 Honorary Vice President ----- Mrs. Paul V. Galloway
 3909 S. Lookout, Little Rock 72205
 Vice President ----- Mrs. Harold L. Nichols
 804 N. Cleveland, Little Rock 72205
 Secretary ----- Mrs. J. W. Dean
 3108 Taft, Pine Bluff 71601
 Treasurer ----- Miss Ada May Smith
 1404 Welch St., Little Rock 72202

Chairman, Program Areas:

Christian Social Relations ----- Mrs. Charles Gardner
 Rt. 4, Box 332, Texarkana 75502
 Missionary Education ----- Mrs. John D. Christian
 101 Shamrock Rd., Little Rock 72205
 Spiritual Growth ----- Mrs. Fred Arnold
 Dermott 71638
 Program Materials ----- Mrs. J. H. McLarty
 306 Linwood Ct., Little Rock 72205
 Wesleyan Service Guild ----- Mrs. Rubye Lee Jackson
 901 W. 34th Ave., Pine Bluff 71601
 Chairman of Nominations ----- Mrs. J. C. Oslin
 15 Lamont Dr., Little Rock 72204

Workers:

Director, Aldersgate Camp ----- Rev. Ray Tribble
 Rt. 3, Box 564, Little Rock 72205
 Church and Community Worker ----- Miss Judy Atwood
 Box 767, Mena 71953
 Church and Community Worker ----- Miss Doris Fair
 502 Prospect, Apt. 113, Hot Springs 71901
 Past President ----- Mrs. Edgar Dixon
 #1 Sun Valley Rd., Little Rock 72205

CONFERENCE DIRECTORY

(All addresses are in Arkansas, unless otherwise noted.)

Retired Ministers

NAME	ADDRESS	APPOINTMENT
*Andrews, C. R. -----	P. O. Box 345, Carlisle 72024	
*Ault, H. A. F. -----	601 North Street, McGehee 71654	
Baker, Clem -----	2006 Olive St., Pine Bluff 71601	
*Baugh, S. T. -----	P. O. Box 7152, Little Rock 72205	
*Beasley, Robert S. -----	116 Liberty St., Hot Springs 71901	
*Bolin, H. O. -----	5201 Talley Rd., Little Rock 72204	Mt. Pleasant
Bone, W. T. -----	201 Clinton, Arkadelphia	
Brown, William E. -----	1714 West 31st, Pine Bluff 71601	
Buddin, Francis A. -----	1711 Beech St., Texarkana 75501	
Burks, Willard R. -----	1601 Edgewood, Hope 71801	Associate, Springhill Ct.
*Cade, C. D. -----	1510 Walnut St., Arkadelphia 71923	
Carraway, A. C. -----	P. O. Box 284, Magnolia 71753	
*Chalfant, Vernon -----	Augusta 72006	
Christie, A. J. -----	1913 Laurel St., Texarkana 75501	
Clegg, Leland -----	P. O. Box 296, Magnolia 71753	
*Criswell, J. L. -----	402 Dudley Rd., Lexington, Ky. 40502	
Darrow, Roland -----	715 Skyline Dr., North Little Rock 72116	
*Durham, S. L. -----	Rt. 3 c/o Sid Pogue, Sulphur Springs, Tex. 75482	
*Farr, R. E. -----	211 Morrison Ave., Hot Springs 71901	Oaklawn (Pastor Emeritus)
Galloway, E. D. -----	Rt. 3, Box 260, Little Rock 72205	
*Hamilton, A. W. -----	Box 165, Murfreesboro 71958	
Hamilton, J. M. -----	1056 Clinton, Arkadelphia 71923	
*Holmes, O. E. -----	P. O. Box 64, Monticello 71655	
*Hoover, John L. -----	3805 Lakeshore Dr., North Little Rock 72116	
*Jinske, H. W. -----	1648 Hobson, Hot Springs 71901	
Lewis, W. C. -----	628 Hempstead, Nashville 71852	
McNeal, T. T. -----	623 Main, Paragould 72450	
Mann, Sidney B. -----	Box 42, Norphlet 71759	
Miller, Marion W. -----	1005 Amanda St., SW, Camden 71701	
Montgomery, J. D. -----	609 So. Hervey, Hope 71801	
Moore, Robert B., Sr. -----	Rivercliff Apt. 216, 2000 Magnolia Ave., Little Rock 72202	
*Mooty, S. W. -----	Rt. 1, Box 345, El Dorado 71730	
*Pixley, Giles B. -----	P. O. Box 628, Vivian, Louisiana	
*Rogers, Alva C. -----	1711 E. Eighth, Pine Bluff 71601	
*Rogers, Joseph D. -----	335 Stoner Avenue, Shreveport, La. 71101	
Rowe, Doyle T. -----	P. O. Box 503, Cabot 72023	
*Roy, Claude R. -----	1728 E. 21st St., Little Rock 72202	
Rule, E. Clifton -----	3517 Cherry St., Pine Bluff 71601	
Scott, M. E. -----	Rt. 4, Box 285, C. Malvern 72104	
*Simpson, James A. -----	Rt. 2, Mena 71953	
*Walsh, R. C. -----	423 W. 15th St., Arkadelphia 71923	
Warren, George W. -----	507 Beene St., Magnolia 71753	
Williams, Curtis -----	412 Hyten., Benton 72015	
*Workman, Chaplain		
James W. -----	(VA) Kirkholm, Rt. 1, Box 305, Scott 72142	

Retired Approved Supply Ministers

Alston, P. D. -----	817 Rock Island Ave., El Dorado 71730
Bolding, John T. -----	907 Haynie, El Dorado 71730
Crain, R. M. -----	209 Charlotte Rd., Camden 71701
Crow, W. M. -----	RFD, Lockesburg 71846
Harbeson, DeWitt -----	Rt. 2, Dierks 71833
*Johnson, W. R. -----	3155 Cortez Dr., Ft. Worth, Texas 76116
* Indicates did not register attendance at Annual Conference	

LITTLE ROCK CONFERENCE

*Lawrence, Charlie Elon .P. O. Box 83, Hatfield 71945
 Messer, Charles E. -----P. O. Box 32, Winthrop 71866
 Onstead, W. C. -----Mountain Pine 71929 ----- Mountain Pine-Gum Springs
 *Rogers, Dewey H. -----P. O. Box 32, Winthrop 71866
 *Rose, M. T. -----Allene 71820
 *Small, Walter I. -----2451 N. Richey, Tucson, Arizona 85716
 *Townsend, George -----Dierks 71833
 Watson, William H. -----P. O. Box 33, Glenwood 71943 ---- Grant's Chapel-Norman

Effective Ministers

Abney, Thomas A. -----P. O. Box 495, Ashdown 71822 ----- Ashdown
 Adkinson, John T., Jr. -----2300 Sylvia, Arkadelphia 71923 ----- St. Andrew-Hollywood
 Alston, John O. -----P. O. Box 152, Lonoke 72086 ----- Lonoke
 Anderson, James P. -----303 So. Cherry, Hamburg 71646 ----- Hamburg
 Argue, James B. -----Woodlawn at Monroe, Little Rock 72205 ----- Pulaski Heights
 Arnold, Fred H. -----9820 W. Markham, Little Rock 72205 ----- Markham
 Arnold, Fred L. -----201 W. Peddicord, Dermott 71638 ----- Dermott
 Arnold, Joe E. -----1918 W. 11th St., Pine Bluff 71601 ----- Hawley
 Ashcraft, Charles G. -----2404 S. Tyler, Little Rock 72204 ----- Oak Forest
 Atchley, C. M. -----4000 W. 13th St., Little Rock 72204 ----- Highland

 Bailey, G. C. -----P. O. Box 85, Chidester 71726 ----- Chidester Ct.
 Bailey, Harold S. -----Rt. 4, Box 701, Pine Bluff 71601 ----- Whitehall-Redfield
 Barron, W. W. -----Rt. 1, Box 30, El Dorado 71730 ----- Parker's Chapel
 Baughman, Charles W. -----St. Paul School of Theology ----- Associate Professor,
 5123 Truman Road, Kansas City, Mo. 64127 ----- St. Paul
 School of Theology
 Beard, Carl E. -----Rt. 1, Box 60, Bauxite 72011 ----- Sardis
 Bearden, Robert E. L. -----723 Center St., Little Rock 72201 ----- First Church
 Beck, Robert O. -----P. O. Box 266, Stuttgart 72160 ----- First Church
 Bone, W. Darrel -----2313 So. Maple, Little Rock 72204 ----- Henderson
 Bonsall, Allen B. -----P. O. Box 74, Rison 71655 ----- Rison-Mt. Carmel
 Brent, Harold W. -----1011 McAlmont St., Little Rock 72202 ----- Des Arc-New Bethel
 Bridenthal, Irl -----174-B Cain Ave., DeRidder, La. 70634 ----- Hunter
 Brown, Winslow -----174-B Cain Ave., DeRidder, La. 70634 ----- Chaplain

 Cate, N. Lee -----205 Puryear, Dumas 71639 ----- Dumas
 Clayton, Michael R. -----449 Washington St., SW, Camden 71701 ----- St. Mark
 Connell, F. Gladwin -----1723 Broadway, Little Rock 72206 ----- Associate Secretary,
 Interboard Council
 *Cox, Billy Howard -----Hq. Adv. Wpn. Spt. Comd. ----- Chaplain, U. S. Army
 APO, New York, N. Y. 09189
 Cross, Noel -----1204 S. Washington, El Dorado 71730 ----- Vantrease
 Cruce, Pryor R. -----401 Kirby St., Texarkana 75501 ----- College Hill

 Davis, Harold Kent -----309 S. Main, Monticello 71655 ----- Monticello
 *Davis, Jeff E. -----3902 Air Base Wing (BCH) ----- Chaplain, U. S. Army
 Offutt AFB, Omaha, Nebraska
 *Dean, Gerald C. -----Apt. #5, Banner Apts. ----- Chaplain, U. S. Army
 478 Longview Dr., Woodridge, Va. 22197
 DeBlack, Alfred -----P. O. Box 156, Nashville 71852 ----- Nashville
 Diffie, Dale L. -----P. O. Box 37, Taylor 71861 ----- Taylor-New Era
 Diffie, Rayford L. -----409 N. Jackson, Magnolia 71753 ----- Jackson St.
 Dodson, Edwin B. -----766 Washington St., NW, Camden 71701 ----- First Church
 Dunlap, J. Edward -----1601 Louisiana, Little Rock 72206 ----- Winfield

 Eason, Alf A. -----200 N. Pine St., Hope 71801 ----- District Superintendent
 Eflord, Ernest Eugene -----2615 Flakewood, Little Rock 72207 ----- Director, Release-
 Guidance Foundation
 Elder, Albert M. -----P. O. Box 61, Sparkman 71763 ----- Sparkman
 *Elder, William M. -----C. P. O. Box 46, Naha, Okinawa ----- Missionary
 Elliott, William D. -----2305 W. 39th St., Pine Bluff 71601 ----- Wesley

 Fair, Cagle E. -----203 E. Walnut, Gurdon 71743 ----- Gurdon
 Fincher, Gerald K. -----265 W. Second N., Prescott 71857 ----- Prescott
 Franks, Raymond L. -----P. O. Box 266, Monticello 71655 ----- District Superintendent

 Garner, Palmer -----5900 W. 56th St., Little Rock 72204 ----- Geyer Springs
 *Gentry, William C -----3024 Milton, Dallas, Texas 75205 ----- Student, S.M.U.
 Goldman, L. Gary -----2223 Durwood Rd., Little Rock 72207 ----- Associate, St. Paul
 Goode, Kenneth M. -----P. O. Box 165, Foreman 71836 ----- Foreman
 Graham, Doyne E. -----Rt. 1, Box 167, Camden 71701 ----- Timothy
 Grogan, Horace M. -----P. O. Box 145, Gillett 72055 ----- Gillett-Campshed

* Indicates did not register attendance at Annual Conference

Hale, Kirvin A.	101 Parson, Stamps 71860	Stamps
Hale, Ralph Edwin	1012 S. Magnolia St., El Dorado 71730	St. Paul
Hankins, David M., Jr.	1922 Walnut St., Arkadelphia 71923	Director,
		Wesley Foundation
Harrison, Fred R.	113 No. Eighth St., Arkadelphia 71923	First Church
Hart, W. Neill	1723 Broadway, Little Rock 72206	Executive Secretary,
		Interboard Council
Hillis, J. Ralph	P. O. Box 163, Texarkana 75502	First Church
*Hilton, Gerald K.	Headquarters 4 ESTB	Chaplain, U. S. Army
	Ft. Leonard Wood, Missouri 65473	
Hines, Ben G.	P. O. Box 165, Mabelvale 72103	Mabelvale
*Hines, Claude	Frankston, Texas 75763	Supernumary
Holland, Herston	707 S. Grand Ave., Stuttgart 72160	Grand Avenue
Hollenbeck, Edward B.	1215 S. Schiller Ave., Little Rock 72202	Asbury
Hoover, O. W.	1508 Porter, Malvern 72104	St. Paul Parish
Hozendorf, C. Ray	484 Elaine Ave, SW, Camden 71701	District
		Superintendent
Hudnall, Winston H.	7 Arnold Drive, Texarkana 75501	Fairview
Hunter, Joe W.	P. O. Box 357, Sheridan 72150	Sheridan
Ivey, George F.	820 Prospect, Hot Springs 71901	First Church
Johnson, Jesse L.	6908 Talmadge, Little Rock 72204	Galloway Memorial
Johnson, Robert W.	1101 Mason, Benton 72015	Parkview
Jones, Sam	P. O. Box 154, Star City 71667	Star City
Keith, J. Edwin	2212 S. Fillmore, Little Rock 72204	Superintendent,
		Methodist Children's Home
Kerr, George G.	P. O. Box 126, Mt. Ida 71957	Mt. Ida-Oden
Lau, Donald	Rt. 1, Box 70, Magnolia 71753	Faculty, S.S.C.
Lea, William A.	P. O. Box 97, Mineral Springs 71851	Mineral Springs
Lindsay, John W.	P. O. Box 757, Pine Bluff 71601	First Church
McKnight, John J.	P. O. Box 26, Traskwood 72167	Traskwood-Ebenezer-
		Point View
Major, James E.	Hendrix College, Conway 72032	Vice President
		Hendrix College
Martin, Carlos	P. O. Box 417, Carlisle 72024	Carlisle
Martin, George W.	714 Pine Bluff St., Malvern 72104	First Church
Mashburn, Charlie V.	P. O. Box 117, Dierks 71833	Dierks Parish
Masters, Thurston	P. O. Box 527, DeWitt 72042	DeWitt
Matthew, Carl V.	P. O. Box 145, Waldo 71770	Waldo-Willisville
Matthews, Edward	309 Spring, Fordyce 71742	Fordyce
Maxwell, G. Larry	Woodlawn at Monroe, Little Rock 72205	Associate,
		Pulaski Heights
Meyer, George G.	200 N. Market St., Benton 72015	First Church
Miles, John P.	2102 Seventh St., Hot Springs 71901	Oaklawn
Monroe, Curtis E.	3 Carol St., Pine Bluff 71601	St. Luke-Center Grove
Moore, Robert B., Jr.	P. O. Box 296, Magnolia 71753	First Church
*Moore, Withers M.	6929 Williamsburg Blvd.,	Chaplain, U. S. Army
	Arlington, Va. 22213	
Mulkey, Louis M.	Rt. 7, Box 755, Pine Bluff 71601	Good Faith-
		Sulphur Springs
Murray, Alvin C.	201 S. Hill, El Dorado 71730	First Church
Nation, Thomas Jackson	Almyra 72003	Almyra-De Luce
Nolley, Donald F.	8204 Dreher Lane, Little Rock 72206	St. Andrew
Norton, Ferris W., Jr.	P. O. Box 738, Crossett 71635	First Church
Outlaw, W. Edgar, Jr.	601 Dakota, Pine Bluff 71601	Carr Memorial
Patton, C. Everette	P. O. Box 8, Sherrill 72152	Sherrill-Tomberlin
Pearce, Myron	Rt. 2, Box 180A, Magnolia 71753	Marysville
Peters, O. D.	Woodlawn at Monroe, Little Rock 72205	Associate,
		Pulaski Heights
Phillips, Joe R., Jr.	1723 Broadway, Little Rock 72206	District Superintendent
Racop, Carr Dee, Jr.	P. O. Box 15, Portland 71663	Portland-Wilmut
Ramsay, Charles E.	210 E. Shields St., Warren 71671	Warren
Regnier, Robert A.	P. O. Box 192, Lake Village 71653	Lake Village
Richardson, Howell O.	P. O. Box 161, Bearden 71720	Bearden
Richardson, James F.	P. O. Box 322, Murfreesboro 71958	Murfreesboro
Riggin, Robert L.	P. O. Box 366, Grady 71644	Grady-Trinity
Robbins, Connie A.	Rt. 1, Box 93, Hope 71801	Springhill Charge
Robken, James E.	P. O. Box 28, Norphlet 71759	Norphlet
Ross, John Bennett	124 Harrell St., Hot Springs 71901	Pullman Heights
Rushing, John W.	P. O. Box 76, Buckner 71827	Buckner Circuit
Sadler, Harold D.	224 N.E. 4th St., England 72046	England
Scott, Harould	Box 1071, College Heights 71655	Director, Wesley
		Foundation, A & M

* Indicates did not register attendance at Annual Conference

LITTLE ROCK CONFERENCE

Scott, James Robert ----- 2223 Durwood Rd., Little Rock 72207 ----- St. Paul
 Scudder, James R. ----- 116 S. Dickson Dr., Hot Springs 71901 ----- Gardner
 Sewell, James H. ----- 201 S. Hill, El Dorado 71730 ----- Minister of Education,
 First Church
 Sewell, James R. ----- 311 S. Elm, Little Rock 72205 ----- Director, Wesley
 Foundation, L.R.U.-U. of A.
 Medical Center
 Shaddox, James ----- P. O. Box 205, Stephens 71764 ----- Stephens
 Simpson, Arnold ----- 2617 Mt. Holly Rd., SW, Camden 71701 ----- Fairview
 Smith, Darrel Van ----- P. O. Box 149, Eudora 71640 ----- Eudora
 Smith, Woodrow W. ----- 841 Quapaw Ave., Hot Springs 71901 ----- Grand Avenue
 Spore, Kenneth L. ----- P. O. Box 98, Altheimer 72004 ----- Altheimer-Wabbaseka
 Steel, Marshall T. ----- Hendrix College, Conway 72032 ----- President, Hendrix
 *Steele, Norris ----- 18 Belmont Drive, Little Rock 72204 ----- St. Luke
 Stephens, Bryan ----- 207 N. Third, McGehee 71654 ----- First Church
 Swain, James B. ----- Rt. 1, Box 87-B, Nashville 71852 ----- Bingen Circuit
 Swift, Clyde N. ----- P. O. Box 12, Hazen 72064 ----- Hazen-Devals Bluff
 Tanner, George A. ----- P. O. Box 8003, Pine Bluff 71601 ----- Associate, First Church
 Taylor, Joseph E. ----- 6 Evergreen, Little Rock 72207 ----- Trinity
 Teague, Otto W. ----- P. O. Box 186, Arkadelphia 71923 ----- District Superintendent
 Terry, Arthur ----- 1 Longmeadow, Pine Bluff 71601 ----- District Superintendent
 Thomason, Elmo ----- 1501 Olive, Pine Bluff 71601 ----- Lakeside
 Trieschmann, Robert W. ----- P. O. Box 43, Smackover 71762 ----- Smackover
 Van Hook, Robert M. II ----- P. O. Box 126, Bryant 72022 ----- Bryant
 *VanLandingham, R. V. ----- 2 Cmbt. Spt. Gp. (SAC) c/o Base ----- Chaplain, U.S.A.F.
 Chapel, Barksdale AFB, La. 71110
 Vinson, Everett M. ----- P. O. Box 400, Hope 71801 ----- Hope
 Walker, John F., Jr. ----- Box 1290, Southern State College, ----- Director, Wesley
 Magnolia 71753 ----- Foundation
 Walthal, Charles O. ----- P. O. Box 424, Lewisville 71845 ----- Lewisville
 Webb, Maurice ----- 723 Center, Little Rock 72201 ----- Associate, First Church
 Westphal, Leonard ----- 4015 Dixon Rd., Little Rock 72206 ----- Primrose
 White, Osborne E. ----- 1109 Jansen, Mena 71953 ----- Mena
 Wilson, David B. ----- 715 W. Heynecker, DeQueen 71832 ----- DeQueen
 Wilson, Jack A. ----- 201 S. Hill St., El Dorado 71730 ----- Associate, First Church
 Wilson, Therral E. ----- 143 Green, Camden 71701 ----- Associate, First Church
 Zinn, Grover A., Jr. ----- Oberlin College, Oberlin, Ohio 44074 ----- Professor

Church and Community Worker

Atwood, Judy ----- P. O. Box 767, Mena 71953 ----- Polk County
 Fair, Doris ----- 502 Prospect, Hot Springs 71901 ----- Arkadelphia District

Ministers on Trial

Averitt, Louis L. ----- 1533 Farnell, Apt. 7, Decatur, Ga. 30033 ----- Student,
 Candler School of Theology
 Barron, Claude E. ----- P. O. Box 105, Roe 72134 ----- Roe Circuit
 *Bennett, Wilbur Jack ----- Drew University, Madison, N. J. 07940 ----- Student
 Butchee, George E., III ----- Perkins School of Theology, S.M.U. ----- Student
 Dallas, Texas 75222
 Claiborne, Dorothy M. ----- Perkins School Theology, S.M.U. ----- Student
 Dallas, Texas 75222
 Cleary, George R. ----- P. O. Box 85, Tillar 71670 ----- Tillar Charge
 Dill, John T. ----- Perkins School of Theology, S.M.U. ----- Student
 Dallas, Texas 75222
 *Haustein, Fred ----- Perkins School of Theology, S.M.U. ----- Student
 Dallas, Texas 75222
 Hemund, Ralph E. ----- Amity 71921 ----- Amity
 Hilliard, Frank V. ----- The Ecumenical Institute, 3444 Congress ----- Faculty
 Parkway, Chicago, Ill. 60624
 *Moore, Robert L. ----- P. O. Box 131, Lonoke 72086 ----- Student
 *Nicholson, Rodney W. ----- Perkins School of Theology, S.M.U. ----- Student
 Dallas, Texas 75222
 Perry, Loyd Alvin ----- 513 Fairview St., Malvern 72104 ----- Keith-Butterfield
 *Price, Robert Ewing ----- 527 Riverside Dr., Apt. 3-C, ----- Student
 New York, N. Y. 10027
 Prothro, David F. ----- Perkins School of Theology, S.M.U. ----- Student
 Dallas, Texas 75222

* Indicates did not register attendance at Annual Conference

Shafer, John	Star Route, Stuttgart 72160	Bayou Meto-Lodges Corner
Tull, Justin W.	Perkins School of Theology, S.M.U. Dallas, Texas 75222	Student
*Wallace, Rodney C.	203 S. Oak Cliff Blvd., #102	Student, S.M.U.
Williams, Don Russell	Rt. 1, Box 938, Benton 72015	Salem-Congo
*Wilmoth, Charles K.	Perkins School of Theology, S.M.U. Dallas, Texas 75222	Student
*Yarbrough, Jerry K.	Candler School of Theology, Emory University, Atlanta, Ga.	Student

Akin, G. Coleman	P. O. Box 86, Humphrey 72073	Humphrey-Humnoke
Bean, Bruce H.	Rt. 7, Box 604B, Texarkana 75501	Rondo Circuit
Beck, Elmer L.	P. O. Box 23, Carthage 71725	Carthage Circuit
Beck, Leo	304 Seventh St., Springhill, La. 71075	Welcome
Bonds, Herman G.	7421 Fairways Dr., Little Rock 72204	Western Hills
Botteran, Harold	Rt. 2, Box 95, Arkadelphia 71923	Dalark
Burleson, W. R.	Rt. 3, Box 44, Emerson 71740	Magnolia Circuit
Caldwell, Dorsie T.	Rt. 2, Box 50B, Mena 71953	Mt. View Circuit
Callicott, J. R.	Lockesburg 71846	Lockesburg
Chaffin, A. L.	Rt. 5, Box 491, Little Rock 72207	Mt. View-Martindale
Clark, Claude	1107 Spring St., Hot Springs 71901	Tigert-Morning Star
Diffie, Carl D.	P. O. Box 212, Benton 72015	New Hope-Mt. Carmel
Dunaway, David M.	Bismarck 71929	Bismarck Parish
Dunker, William T.	Rt. 3, Box 2160, Camden 71701	Harmony Grove-Lakeside
Edwards, John Wayne	P. O. Box 73, Leola 72084	Leola Circuit
Ekberg, Robert	P. O. Box 7, Blevins 71825	Blevins
Eubanks, Don	P. O. Box 481, College Heights 71633	Associate, Ashley-Drew Circuit
Ford, James	P. O. Box 477, Hampton 71744	Hampton-Harrell
*Gantz, Bun	1622 County Ave., Texarkana 75501	Boyd-Fouke
George, Daniel C.	P. O. Box 65, Wilmar 71675	Wilmar Circuit
Green, Veo E.	Rt. 1, Box 279, El Dorado 71730	Dumas-Lisbon
Haire, Oscar	527 Jewel Lane, El Dorado 71730	Centennial
Hamm, J. Frank	207 Barton, Little Rock 72205	Capitol View
Irvin, Robert	P. O. Box 331, St. Charles 72140	St. Charles- Pleasant Grove
Jackson, Robert H.	P. O. Box 246, Huttig 71747	Huttig-Bolding
Jester, Benny G.	P. O. Box 296, Bradley 71826	Bradley
Jones, Joe T.	417 E. 13th St., Hope 71801	Washington Circuit
Kilgore, W. Shelton	P. O. Box 66, Thornton 71766	Thornton Circuit
Lightfoot, A. J.	P. O. Box 176, Horatio 71842	Horatio Circuit
Logan, William J.	P. O. Box 96, Strong 71765	Strong-Union
McCauley, Dewey L.	Rt. 6, Box 127B, El Dorado 71730	Pleasant Grove
McCulloch, D. Ed	51 Shoshoni Dr., North Little Rock 72116	Woodlawn Circuit
McLean, Billy W. A.	P. O. Box 98, Delight 71940	Delight Circuit
Mann, Ralph S.	1000 W. Seventh St., El Dorado 71730	Silver Hill- Rhodes Chapel
Miller, Calvin L.	P. O. Box 115, Emmett 71835	Emmett Circuit
Mitchell, Ira M.	Rt. 1, Box 566, Texarkana 75501	Few Memorial
*Ogden, Joe E.	P. O. Box 481, College Heights 71655	College Heights
Poss, A. Richard	Parkdale 71601	Parkdale
Poss, T. G.	Rt. 2, Box 29, Cabot 72023	Austin Circuit
Prothro, John L.	Hatfield 71945	Hatfield Circuit
Richert, Hursel	Rt. 2, Rison 71665	Rowell Circuit
Roden, Winston D.	Village 71769	Village Circuit
Rogers, Harold	P. O. Box 116, Hermitage 71647	Hermitage Circuit
Savage, Royce	P. O. Box 154, Arkadelphia 71923	Associate, Okolona Circuit
Smith, Fred R.	P. O. Box 171, Glenwood 71943	Glenwood-Alde

* Indicates did not register attendance at Annual Conference

LITTLE ROCK CONFERENCE

Taylor, Jess W. ----- Rt. 3, Box 301, Magnolia 71753 ----- Columbia Ct.
Turner, Elam ----- P. O. Box 5105, Pine Bluff 71601 ----- Kingsland Ct.

Velchhoff, Michael -----Rt. 1, Box 97, Magnolia 71753----- Emerson Ct.
 *Wagner, E. S. -----P. O. Box 278, Junction City 71749 -- Junction City Circuit
 *Ward, Colin -----P. O. Box 318, College Heights 71633 ----- Associate,
 Ashley-Drew Circuit

Westmoreland, Jerry ____P. O. Box 821, Prescott 71857 _____ Prescott Circuit
Williams, Larry R. ____P. O. Box 351, Hickory Plains 72066 ____ Hickory Plains Ct.
Wootten, Ronald E. ____Holly Springs 71746 _____ Holly Springs Ct.

Yates, L. D. -----441 East 12th St., Texarkana 75501 --- Olive Branch-Ogdan

Local Preachers Serving as Pastors Under Appointment of District Superintendents

Andrews, Mike -----317 Madison, Camden 71701 ----- Westside

Barker, Steve _____ Rt. 7, Box 64A, Hot Springs 71901 _____ Fountain Lake

Carpenter, William A. ---Rt. 5, Box 327, Hot Springs 71901 ----- Piney Grove

Langley, Travis Dale ____P. O. Drawer 370, Malvern 72104 _____ Shorewood Hills

Lowry, Thomas G. -----P. O. Box 212, Monticello 71655 ----- Trinity Circuit

Williams, Keenon ----- 404 S. Pine, Hope 71801 ----- Brownstown

* Indicates did not register attendance at Annual Conference

LAY MEMBERS

Arkadelphia District

Charge	Principal	Reserve
Amity	A. Waggoner	Mrs. A. Waggoner
Arkadelphia, First	James T. Gooch	H. Grady Smith
St. Andrew- Hollywood	Mrs. Eli Gary	Mrs. Noah Buck
Bismarck Circuit	*W. A. Sanders	Millard Fisher
Dalark Circuit	*E. A. Sallee	†Harry Hunter
Delight Circuit	*Carlton Denny	Clyde Shahan
Glenwood Parish	William H. Watson	Charles Timmons
Grants Chapel- Norman	*Mrs. Victor Cooper	Hy Crockett
Gurdon	Clint H. Burleson	†Paul Barringer
Hot Springs First	Gene Harwood	E. Glenn Sweeny
	Miss Lelia Nichols	Kenneth B. Ross
Gardner-New Salem	*Harry McDearmon	E. V. Green
Grand Avenue	Stuart A. Moore	S. H. Allman
Oaklawn	Raymond Hall	Doyle Shirley, Jr.
Parish East	Richard O. Lyons	Grant Lawrence
Pullman Heights	*Miss Grace Couch	Mrs. Lloyd Ridlehoover
Mulvern First	Homer Toler	Glenn Teeter
Keith-Butterfield	Dan Long	Emil Dosier
St. Paul Parish	Sam Cunningham	Mrs. J. J. Hughes
	Jewel Meyers	Mrs. Ethel Haltom
Mt. Ida-Oden	Festal Goss	James K. Flatte
Murfreesboro	R. R. Robertson	Roland Bryant
Okolona Circuit	*C. C. Cox	Tommy Baber
	E. C. Matthews	Paul Dickerson
Piney Grove	*Mrs. H. D. Oden	Mrs. Ross Maddox
Mt. Pine-Gum Springs	Mrs. Plurie Ingram	J. B. Scott
Shorewood Hills Chg.	*Mark E. Mabry	H. J. Sorrels
Sparkman	J. Benton Taylor	James Taylor

* Indicates did not register Attendance at Annual Conference

† Present and served as Delegate

Camden District

Charge	Principal	Reserve
Bearden	Alfred Long Bearden	Mrs. Alfred Long Bearden
Bradley	*Mrs. L. E. Taylor Bradley	Mrs. Elizabeth McGee Bradley
Buckner	*Roy R. Riggins Buckner	Grady Thomason Route 1, Stamps
Camden Churches:		
Fairview	Hugh W. Jeffus Rt. 2, Box 419, Camden	Mrs. Ed Jones 2823 Rosebud, Camden
First	B. T. Fooks 208 Agee, Camden *Bob Davis 111 Jefferson	Ed Pace 311 Sharp, Camden Ray Parham 645 McCullough R. L. Summers 531 Washington
St. Mark	Mrs. Dovie Starr 744 Waco	
Timothy- Beuna Vista Westside	John Curtis Rt. 1, Box 419, Camden Mrs. Wm. Dunn 2022 Washington	Mrs. J. A. Tutt Buena Vista Mrs. Geo. Wilcher 1643 Maul Road
Chidester Circuit	Carl Dickinson Box 8, Chidester	Robert Berryhill Box 68, Chidester
Columbia Circuit	Madison Camp Rt. 3, Magnolia	Mrs. Everett Whaley Rt. 2, McKamie
Dumas-Lisbon	Mrs. A. B. Caldwell 3719 W. Hillsboro El Dorado, Ark.	Mrs. Coy Jones 4522 W. Hillsboro El Dorado
El Dorado Churches:		
Centennial	*Harry Girard 1224 Roselawn El Dorado	Fred West Rt. 3 El Dorado
First Church	Thomas Reynolds 403 E. 15th El Dorado Frank Thompson Rt. 5, Box 240 El Dorado	Col. C. E. Haswell 2303 Euclid El Dorado Burney Wilson 728 Madison El Dorado
St. Paul	Monzell Silkwood Rt. 6, Box 296 El Dorado	John T. Bolding 907 Haynie El Dorado
Vantrease	F. J. Pool 1318 Craig El Dorado	Doyle Franks 409 W. 8th St. El Dorado
Emerson	Walter Dailey Emerson	Mrs. R. G. Johnson Rt. 1, Magnolia
Harmony Grove- Lakeside	Oliver Martin Rt. 2, Camden	Mrs. Whit Wilson Rt. 3, Camden
Holly Springs Circuit	Mrs. C. J. Pennington Rt. 2, Sparkman	Mrs. John Daniels Rt. 1, Fordyce
Huttig-Bolding	Mrs. W. T. Pill Huttig	Mrs. John McKinney Huttig

* Indicates did not register Attendance at Annual Conference

† Present and served as Delegate

LITTLE ROCK CONFERENCE

Junction City Circuit	Mack R. Baker Junction City	Mrs. Mack R. Baker Junction City
Lewisville	*C. C. Steinberger Rt. 2, Lewisville	†Dale Turner Box 187 Lewisville Mrs. J. D. Garrett, Jr. Box 207 Lewisville
Magnolia Churches:		
First	Thornton Stewart 1213 Honeysuckle Magnolia	Wilborn Smith Hazel Drive Magnolia
Jackson St.	*George Crumby Rt. 4, Box 5 Magnolia	George Stewart 407 Cordelia Magnolia
Greer's Chapel	*D. L. Waller Rt. 4 Magnolia	Mrs. Elbert Marler Rt. 4 Magnolia
Magnolia Circuit	Owen Christie Rt. 5, Magnolia	Sam Broom Rt. 1, Emerson
Marysville	Maurice Vinson Rt. 2, Magnolia	Felton Vinson Rt. 2, Magnolia
Norphlet-Calion	*Mrs. Henry Thibault Norphlet	Mrs. Nellie Murphy Calion
Parkers Chapel	Mrs. J. H. Bell Rt. 6, Box 90 El Dorado	Mrs. J. D. Ainsworth Rt. 1, Box 89 El Dorado
Pleasant Grove	Espy Cottrell Rt. 2, Box 132 Junction City	Mrs. James W. Cook Rt. 6, Box 115 El Dorado
Silver Hills- Rhodes Chapel	Con Williams Mt. Holly	Mrs. Garland Stewart Mt. Holly
Smackover	Mrs. Richard H. Vickers 1009 Pershing Smackover	Mr. L. E. Tennyson PO Box 125 Smackover
Stamps	Harold R. Baker Stamps	T. H. Owens Stamps
Stephens-McNeil	Mrs. Bruce Ellis Box 397 Stephens	Mrs. Guy Reneau McNeil
Strong-Union	*M. M. Lewis Rt. 1, Strong	John E. Cooper Strong
Taylor-New Era	*Bobby Mayton Taylor	Cary Haynes Rt. 1, Emerson
Village	J. Harper Wells Rt. 1, Stephens	Otto Crumpler Rt. 4, Magnolia
Waldo-Willisville	*C. F. Taylor Waldo	†Pascal Simpson Willisville
Welcome	*John Byrd Rt. 2, Taylor	Paul Taylor Walnut Rd. Springhill, La.

Hope District

Charge	Principal	Reserve
Ashdown	Eugene C. Cobb 960 Rankin, Ashdown	Dr. W. N. Peacock, Jr. Box 667, Ashdown
Bingen Circuit	Hugh Davidson Rt. 4, Nashville	James Flaherty Rt. 1, McCaskill

* Indicates did not register Attendance at Annual Conference

† Present and served as Delegate

Blevins Circuit	*Mrs. W. D. Cohea Blevins	Mrs. Lelia Jordan Blevins
Boyd-Fouke	*Mrs. Pearl Easley 235 High Pt. T. Texarkana	Mrs. Vera Robertson Fouke
DeQueen	Gordon Carlton 504 W. Altena, DeQueen	Johnny Cox 815 W. Altena, DeQueen S. W. Manning 424 W. Heynecker DeQueen
Dierks Parish	Bill Baber Rt. 1, Center Point	Mrs. Bill Baber Rt. 1, Center Point
Emmet Circuit	Sid Ward Rt. 3, Prescott	Mrs. Joe Beaty P.O. Box 144, Emmet
Foreman	James McGuyre Foreman	Hamilton Davis Rt. 2, Ashdown
Garland	*Leon Vinson Garland 71839	Brooks Montgomery Garland 71839
Hatfield Circuit	J. H. Schloh Wickes	Mrs. J. H. Schloh Wickes
Hope, First	*Earl O'Neal P.O. Box 157, Hope	†E. P. Young, Jr. P.O. Box 190, Hope
Horatio Circuit	Mrs. George Henry Box 296, Horatio	Mrs. Earl Edmondson Box 127, Horatio
Lockesburg	Wayne Clay Lockesburg	Miss Nettie Williams Lockesburg
Mena, First	R. A. Carver 1307 Poet Arthur, Mena	Titus Manesco 205 Ninth, Mena
Mineral Springs	F. H. McLarty Mineral Springs	W. L. Nutt Mineral Springs
Mt. View Circuit	*Euel Hoover Mena	Ted Egger Mena
Nashville, First	*J. A. Daniel 321 W. Sypert Nashville	Jay Toland N. 4th, Nashville
Olive Branch	*Grady Noble Rt. 1, Bloomburg, Tex.	Nathan Furlow, Jr. Ogden
Prescott, First	Charles Thomas Prescott	T. R. Moberg Prescott
Prescott Circuit	Charlie Ross Rt. 6, Prescott	Dr. E. D. Jones Rt. 4, Prescott
Rondo Circuit	B. B. Ball Rt. 7, Box 604 Texarkana	Hartwell Black Rt. 7, Box 603C Texarkana
Springhill Circuit	Tom Lee Brint Rt. 1, Hope	Howard Underwood Rt. 1, Hope
Texarkana Churches:		
College Hill	Glenn Tanner 116 Fairview Texarkana	L. H. Sutton Rt. 4, Box 567 Texarkana Ted Goldman 1902 Forrest, Texarkana
Fairview	D. M. Jeffus 1518 Linden, Texarkana	George Reese No. 6 Embassy Lane Texarkana
Few Memorial	*Mrs. E. C. Crawford, Sr. Rt. 1, Box 563 Texarkana	Mrs. Paul Michael Rt. 7, Box 347 A Texarkana

* Indicates did not register Attendance at Annual Conference

† Present and served as Delegate

First	James Hudson 2312 Pine, Texarkana	J. C. Cabe 2217 Laurel, Texarkana
Washington Circuit	LeRoy Autrey 501 E. 6th Texarkana	Pearson Walsh P.O. Box 1918 Texarkana
Winthrop Circuit	Ernest Delaney Columbus *W. E. Walker Wilton	Mrs. Ernest Delaney Columbus Mrs. Athelene Mills Wilton

Little Rock District

Charge	Principal	Reserve
Austin Circuit	Le Roy Moore Route 3 Lonoke 72086	Garland Hicks Route 1 Lonoke 72086
Benton Churches:		
First Church	Joe E. Purcell PO Box 611 Benton 72015	George W. Baldridge 1801 Cedarhurst Drive Benton 72015
New-Hope- Mt. Carmel	Lewis Chenault Route 1 Benton 72015	J. T. Mackey 1218 Cherry Lane Benton 72015
Parkview	Harold Davis 518 Gibson Benton 72015	Dale Mize 722 Valleyview Road Benton 72015
Salem-Congo	Arnold Irwin Route 1, Box 193-C Little Rock 72204	Argie Adams Route 2 Benton 72015
Bethel	Mrs. W. J. Dorsey Route 1 Sheridan 72150	Mrs. L. O. Glassco Route 1 Sheridan 72150
Bryant	Raymon Caple Bryant 72022	Mrs. V. E. Morden Bryant 72022
Carlisle	Earl Patten Carlisle 72024	Mrs. Earl Patten Carlisle 72024
Des Arc-New Bethel	C. J. Rister Des Arc 72040	
Hamilton	James Elmore Route 1, Carlisle 72024	
Hazen-DeVall's Bluff	Will Hardke Hazen 72064	J. O. Clark DeValls Bluff 72041
Hickory Plains Ct.	Milton Ballowe Hickory Plains 72066	Robert Hayley Rt. 2, Des Arc 72040
Little Rock Churches:		
Asbury	J. Ralph Casey 115 N. Spruce Little Rock 72205	J. Gordon Wilson PO Box 2496 Little Rock 72203
Capitol View	*Harold Pless 1111 Garland Little Rock 72201	†J. T. Smith 1300 W. 3rd Little Rock 72201
First Church	*Carl C. Hall 46 Edgehill Little Rock 72207 *George D. Millar 1024 N. Coolidge Little Rock 72207	Ben Rand 1408 N. Mellon Little Rock 72205 Billy Bowe 301 Poinsetta Little Rock 72205

* Indicates did not register Attendance at Annual Conference

† Present and served as Delegate

Galloway	*G. V. Kerr 900 Picron Little Rock 72202	Mrs. Jesse L. Johnson 6908 Talmadge Little Rock 72204
Geyer Springs	Luther J. Miller 5907 W. 59th St. Little Rock 72204	Robert M. Baker #7 Belmar Drive Little Rock 72204
Henderson	E. F. Price 1717 Pinewood Little Rock 72204	L. A. Patchell 4318 West 26th Little Rock 72204
Highland	Mrs. B. Frank Mackey 1700 Pinewood Little Rock 72204	Mrs. Nell Price 815 Abigail Little Rock 72204
Hunter Memorial	H. T. Runyan 819 E. 23rd Little Rock 72202	Homer Phillips 600 Rock Little Rock 72202
Markham	Edwin S. Toadvin 13 Meadowbrook Little Rock 72205	Jess Andrews 14 Flagg Road Little Rock 72205
Oak Forest	Robert McCormack 15 Althea Circle Little Rock 72204	John Stephens 24 Westminster Little Rock 72204
Pulaski Heights	*Dr. Therman Smith #3 Betswood Little Rock 72207 *Jim Wellons 19 Sherrill Heights Little Rock 72207	Tom Williams 921 Mellon Little Rock 72205 Walter Atwood 3023 N. University Little Rock 72207
St. Andrews	*Ollie Dial 3819 Baseline Little Rock 72206	Guy Sawyer 3705 Christian Lane Little Rock 72204
St. Luke	Milton B. English 102 Broadmoor Little Rock 72204	J. D. Hood 220 Vernon Little Rock 72205
St. Paul	*Bob Shults 11 Glenridge Little Rock 72207	Frank Dean 1306 Pine Valley Little Rock 72207
Trinity	E. B. Matkin 612 Beckwood Little Rock 72205	Dale Lassiter 19 Cinderella Little Rock 72207
Twenty Eighth St.	*Robert B. Jones 415 Thayer Little Rock 72205	
Western Hills	*Harold Rhoads 113 Greenland Cove Little Rock 72204	†Lawrence R. Carothers 7621 W. 39th Little Rock 72204
Winfield	Allan Berry 223 Beckwood Little Rock 72205 J. C. Whisnant #3 Janmar Little Rock 72204	C. B. Beardsley 6905 Carrilon Little Rock 72205 H. S. Coleman 6001 Asher Avenue Little Rock 72204
Lonoke-Eagle	John W. DePriest Lonoke 72086	John E. Latimer, Jr. Lonoke 72086
Mabelvale	George King 6809 Poppy Road Little Rock 72204	
Mt. Pleasant	*Raymond Young 1011 David O. Dodd Rd. Little Rock 72204	

* Indicates did not register Attendance at Annual Conference

† Present and served as Delegate

LITTLE ROCK CONFERENCE

Mt. View	*Mrs. Elna Ray Rt. 1, Roland 72135	
Primrose	*Marshall Johnson 3615 Dixon Road Little Rock 72206	†Dewey Rauch Route 4, Box 655A Little Rock 72206
Sardis	*A. C. Miller Route 1 Bauxite 72011	Mrs. Harold Montgomery Route 1, Box 31 Bauxite 72011
Traskwood	*J. F. Crowson Rt. 4, Benton 72015	
Woodlawn	*Jerry Bonar Rt. 1, Austin 72007	

Monticello District

Charge	Principal	Reserve
Arkansas City	*Mrs. E. G. Sponenbarger	Jack Wilcox
Ashley-Drew Ct.	*Joe L. Fowler	Jack Davis
College Heights	*Homer Pace	German Murphy
Crossett	Tom Pat Cook	W. E. Hastings
Dermott	*R. D. Harrison	Mrs. Ruth Veasey
Dumas	Jack Frank	Dr. A. W. Lazenby
Eudora	*Ed Teeter	Clifton Powell
Fordyce	J. H. Everett	Fred Oliver
Good Hope	Howell Roy Parrish	Mrs. Howell Roy Parrish
Gould	*J. D. Wallace	Mrs. J. D. Wallace
Hamburg	Gordon Hartrick	Billy Jones
Hampton-Harrell	*Lucian Goodwin	Hollis Gray
Hermitage Ct.	Shaw Neal	J. C. Reynolds
Kingsland Ct.	Mrs. Paul Rogers	Mrs. W. M. Walker
Lacey	*E. A. Baker	Carrol Jones
Lake Village-	Henry Anthony	Gordon Norris
Montrose		
McGehee, First	Dale Loyd	John L. Maier, Jr.
McGehee, Wesley	J. Vernon Sawyer	Sammy Farrel
Monticello	J. H. Hutchinson	James Suitt
Parkdale	*Fred Blanks	Leslie Tullos
Portland	R. B. Newcome	Tom Pugh
Star City	Ted Nichols	Jack Jackson
Thornton Ct.	Mrs. Roy Cook	Mrs. J. B. Tiller
Tillar	J. T. Peacock, Jr.	Hutchins Landfair
Warren	Dr. G. F. Wynne	James Cuthbertson
Watson-Kelso	*Mrs. J. C. Stroud	Mrs. Mary Bennett
Wilmar	Hubert McKeown	J. C. Nichols
Wilmot	*C. E. Larrison	Mrs. R. C. Wells

Pine Bluff District

Charge	Principal	Reserve
Almyra-DeLuce-	*Gene Ratekin	Mrs. Rosalie Bracewell
Prairie Union	410 E. 13th, Stuttgart	Almyra
Alzheimer-	*J. C. Hall	R. E. Jeter
Wabbaseka	Alzheimer	Wabbaseka
Bayou Meto-	*J. W. Freeman	†W. N. Hargrove
Lodge's Corner	Star Route, Stuttgart	2001 Prairie, Stuttgart
		Mrs. Robert Jacobs
		Rt. 1, DeWitt

* Indicates did not register Attendance at Annual Conference

† Present and served as Delegate

Carthage Circuit	McCoy Nutt Carthage	W. P. Lawrence Leola
DeWitt	*C. M. Hillman 520 W. Maxwell, DeWitt	
England	George Beirne England	W. L. Wood England
Keo	*Graydon Leake Keo	W. N. Morris Keo
Gillett-Camp Shed	E. E. Gregory Gillett	Chester Vansickle Rt. 1, DeWitt
Grady-Trinity	Mrs. Virgie Austin Star City	Mrs. B. I. Harvey, Sr. Grady
Humphrey-Humnokke	R. E. Newton Humphrey	Richard Trice Humnokke
Leola Circuit	Mrs. Irwin Weaver Leola	Mrs. George Matlock Leola
Pine Bluff Churches:		
Carr	Gordon Summitt 1200 Dakota	Dewey Freeman 2021 East 7th
First Church	Jerry Patterson 509 W. 6th	Dr. Harry L. Ryburn 3909 Fir Carl Welch 510 W. 16th
Good Faith- Sulphur Springs	*Carr Culpepper 4502 West 28th	Woodrow West Rt. 1, Box 349-C
Hawley	Bill Brabston Rt. 7, Box 758	Mrs. V. O. Owen 1512 W. 23rd
Lakeside	*W. D. Jones 37 Longmeadow	†Sidney Good 125 Talbot Leslie Helvie 1320 Laurel
St. Luke- Center Grove	*Waymon McCall 2 Millaway Drive	Loy Aikman 63 Western Drive †E. E. Thompson 6 E. Richard Drive
Wesley	*Doyle Ward 25 Southwood Drive	†Mrs. W. J. Deane 3108 Taft
Whitehall-Redfield	B. F. House Rt. 4, 107 Reynolds Dr.	W. S. Glasgow Redfield
Rison-Mt. Carmel	Wallace K. Hobson Rison	Guy Sadler Rison
Roe Circuit	Mrs. Mark Hopson Roe	Mr. A. A. Porter Roe Mrs. A. A. Porter Roe
Rowell Circuit	*Grady May 800 W. 30th, Pine Bluff	W. J. Thomasson 1806 Oak, Pine Bluff
St. Charles- Pleasant Grove	*Everett Reed DeWitt	E. L. Wright Ethel
Sheridan	Neyland Hester Box 35, Sheridan	J. S. Goodman P.O. Box 327, Sheridan
Sherrill-Tomberlin	Mrs. Mattie Barrett Sherrill	Mrs. W. A. Albright Sherrill
Stuttgart Churches:		
First Church	Paul Jones P.O. Box 71	Ralph Wilson 603 South Anna
Grand Avenue	J. Dan Clary Box 285	Mrs. Robert J. Bormann 1809 Coker Hampton Dr.

* Indicates did not register Attendance at Annual Conference

† Present and served as Delegate

CHURCH LAY LEADERS

Arkadelphia District

All addresses are in Arkansas unless otherwise noted.

Church	Name	Mailing Address
Amity	A. T. Dressell	Amity
Arkadelphia First	Dr. W. A. Ross	408 Clay, Arkadelphia
St. Andrew	Austin Wingfield	620 Pine, Arkadelphia
Hollywood	Gene Watson	Route 3, Arkadelphia
Bismarck	Millard Fisher	Friendship
Friendship	O. C. Burroughs	Bismarck
Point Cedar	Charles W. Knight	Route 2, Amity
Dalark	Vernie Langley, Jr.	Route 2, Arkadelphia
Bethlehem	Chester Hudson	Route 2, Arkadelphia
Manchester	Kendall Hunter	Route 2, Arkadelphia
Rock Springs	Sewell Daniels	Route 2, Arkadelphia
Delight	E. F. Carroll	Antoine
Antoine	Floyd Kizzia	Delight
Pisgah	Kenneth Kelley	Route 2, Okolona
Smyrna		
Glenwood	Horace Lay	Glenwood
Grant's Chapel	Verbie Wright	Bonnerdale
Norman	Ralph Graves	Norman
Gurdon	Charles Cherry	604 Maple, Gurdon
Hot Springs First	Cooper B. Land	108 Bellaire Dr., Hot Springs
Gardner	Don Harris	137 Gardner Lane, Hot Springs
New Salem	Harry McDearmon	Cedar Glades, Hot Springs
Grand Avenue	S. H. Allman	201 Pecan, Hot Springs
	Clyde Covington, Jr.	812 Chitwood, Hot Springs
Oaklawn	James Payton	Rt. 3, Box 136, Hot Springs
Parish East		
Fountain Lake	Kenneth Davis	Belvedere Oaks, Box 117, Hot Springs
Morning Star	William Wood	Rt. 2, Box 712, Hot Springs
Tigert Memorial	E. E. Smith	1541 Spring, Hot Springs
Pullman Heights	Earl Cox	332 Holly, Hot Springs
Malvern First	Robert Cox	39 Pine Dr., Malvern
Keith	Duncan Crawford	642 Babcock, Malvern
Butterfield	Mrs. H. E. Arthur	Route 5, Malvern
St. Paul	James Turner	528 Hall, Malvern
Leau Fraiss	M. L. Hardin	Route 4, Malvern
Midway	Jim Sibly	Route, Donaldson
Rockport	M. L. Hardin	Route 5, Malvern
Rolla	Burl Cooper	Route 4, Malvern
Mt. Ida	William E. Black	Mt. Ida
Oden	Festal Goss	Oden
Mountain Pine	Arzel Jester	203 Noles, Hot Springs
Gum Springs	Walter Lynch	Mountain Pine
Murfreesboro	Roland Bryant	Murfreesboro
Japany		
Okolona	Dub Huffman	Okolona
Center Grove	Herman Clark	Gurdon
Trinity	E. C. Mathis	Okolona
Piney Grove	William Rogers	Rt. 1, Box 78, Hot Springs
Shorewood Hills	Robert L. King	Jones Mill
Magnet Cove	Mark E. Mabry	Magnet Cove
Social Hill	Ernest C. McDonald	Route 5, Malvern
Sparkman	Benton Taylor, Jr.	Sparkman
Macedonia	William Johnson	Sparkman

Camden District

Church	Name	Mailing Address
Bearden	Jimmy Jones	Bearden
Bradley	Jack Meek	Bradley
Buckner Circuit:		
Buckner	R. R. Riggin	Buckner
Mount Vernon	J. B. Aldridge	Route 1, Waldo
Oak Grove	Grady Thomason	Route 1, Stamps
Sardis	C. D. May	Route 1, Stamps
Shiloh	John Morehead	Route 1, Rosston
Camden-Fairview	Don Ghent	Box 584, Camden
Louann	R. A. Barnes	Louann
Camden-First	John Dawson	531 Carson, Camden
Camden-St. Mark	Bruce Calaway	919 Franklin, Camden
Camden-Timothy- Beuna Vista:	John Curtis	Rt. 1, Box 419, Camden
Buena Vista	J. C. Hodnett, Jr.	Buena Vista
Camden-Westside	Wm. Dunn	2022 Washington, Camden
Chidester Circuit:		
Chidester	Carl Dickinson	Box 8, Chidester
Bell Chapel	Raymon Lamkin	Route 2, Chidester
Missouri	Robert Stinnett	Rt. 1, Box 73, Chidester
Red Hill	C. A. Lee	Chidester
Silver Springs	Jimmy DeLamar	Route 3, Stephens
Columbia Circuit:		
Harmony	Herschell Taylor	Route 3, Magnolia
Philadelphia	Madison Camp	Route 3, Magnolia
Unity	Hermon Scott	Route 2, McKamie
Dumas-Lisbon:		
Dumas	A. B. Caldwell	3719 W. Hillsboro, El Dorado
Lisbon	Rubin Darden	Rt. 1, Box 82-A, Smackover
Centennial-Wesley:		
Centennial	W. C. Vines	Smackover
Wesley	M. S. DeLone	713 Harrell, El Dorado
El Dorado-First	Thomas Reynolds	403 E. 15th, El Dorado
El Dorado-St. Paul	George Price	300 Tanglewood, El Dorado
El Dorado-Vantrease	Doyle Franks	409 W. 8th, El Dorado
Emerson Circuit:		
Emerson	Robert Blackwell	Emerson
Kilgore Lodge	Otho Dickson	Route 1, Waldo
Harmony Grove-		
Lakeside		
Harmony Grove	Lee Walters	Route 3, Camden
Lakeside	J. D. Robertson	Route 4, Camden
Holly Springs Ct.:		
Holly Springs	Wesley Cartwright	Holly Springs
Sardis	Jack Walsh	Route 1, Sparkman
Mount Olivet	Harry Stone	Route 1, Holly Springs
Mount Carmel	George Moore	Route 1, Bearden
Huttig-Bolding:		
Huttig	W. T. Pill	Huttig
Bolding	None Elected	
Junction City Circuit:		
Junction City	Lee D. Kinney	Junction City, La.
Bethel	Jim Prothro	524 E. Miles, El Dorado
Olive Branch	John C. McPhaul	Route 5, El Dorado
Lewisville	Billy Bray	Gen. Del., Lewisville
Bethel	Henry LeMay	Route 2, Lewisville
Old Lewisville	Edwin Hurd	210 Cherry, Lewisville

LITTLE ROCK CONFERENCE

Magnolia-First	Dr. Evan G. Houston	1102 Lawton Circle, El Dorado
Magnolia-Jackson St	Melvin Chambers	1608 LaCari, Magnolia
Magnolia- Greer's Chapel	Henry Heath	304 Dudley Road, Magnolia
Magnolia Circuit:		
Atlanta	I. G. Rogers	Route 3, Emerson
Christie's Chapel	Lloyd George	Route 5, Magnolia
Mount Pisgah	Harmon D. Rowe	Route 2, Emerson
Ware's Chapel	Jack Phillips	Route 2, Haynesville, La.
Wingfield Chapel	J. W. Dodson	Route 1, Emerson
Marysville	Morris McKinnon	Mount Holly
Norphlet-Calion:		
Norphlet	Ralph Johnson	Norphlet
Calion	Ernest Cunningham	Calion
Ebenezer	R. C. Russell	Route 3, El Dorado
Parkers Chapel	Ralph Hampton	514 S. Bellott, El Dorado
Pleasant Grove	H. Gratis McKinnon	Route 2, Junction City
Silver Hill-		
Rhodes Chapel		
Silver Hill	Monroe Watson	Mount Holly
Bethel	Roy Smith	Route 2, Magnolia
Rhodes Chapel	Fred Rushing	Route 3, El Dorado
Smackover-First	N. T. Rutledge	Drawer R, Smackover
Liberty	H. C. Bratton	Louann
Stamps-First	Harold R. Baker	Stamps
Stephens-McNeil:		
Stephens	Warren P. Perry	Box 145, Stephens
McNeil	Guy Reneau	McNeil
Mount Prospect	Frank Allen	Route 1, Stephens
Strong-Union:		
Strong	Wilford Hicks	Strong
Union	Tony Berry	Route 1, Strong
Taylor-New Era:		
Taylor	Ray Long	Taylor
New Era	L. B. Bridwell	Route 1, Emerson
Village Circuit:		
Village	D. D. Crumpler	Route 2, Magnolia
Ebenezer	Coy Booth	Route 1, Stephens
Lydesdale	Louis Wilson	Route 4, Magnolia
Waldo-Willisville:		
Waldo	Harold Fincher	Waldo
Willisville	Pascal Simpson	Willisville
Welcome	V. D. Hearne	Route 1, Box 97-A, Springhill, La.

Hope District

Church	Name	Mailing Address
Ashdown	J. L. Mesamore, Sr.	350 Rankin, Ashdown
Bingen Circuit:		
Bingen	Hugh Davidson	Rt. 4, Nashville
Avery's Chapel	James Flaherty	Rt. 1, McCaskill
Bigg's Chapel	Waymon Cornish	Rt. 4, Nashville
Friendship	Dewey Houghland	Rt. 1, McCaskill
Sweet Home	Jack Stewart	Rt. 3, Nashville
Blevins Circuit	H. H. Nolen	Blevins
Boyd-Fouke:		
Boyd	Wesley Robertson	Rt. 2, Fouke
Doddridge	Mrs. Vera Adcock	Rt. 1, Bloomburg, Texas
DeQueen	Tom Walburt	611 West 8th, DeQueen

Dierks Parish:

Dierks Center Green's Chapel Umpire	James Arnold John Dillard Bill Bloesch Ed Manasco	Dierks Rt. 5, Nashville Rt. 1, Gillham Umpire
Emmett Circuit: Emmet Holly Grove Midway	Shelby Jones Dewey Worthy Jesse Jones	Rt. 2, Emmet Rt. 3, Hope Rt. 3, Prescott
Foreman: Foreman Wade's Chapel Garland	Kelsey Moore Hamilton Davis Joe M. Singletary	Foreman Rt. 2, Ashdown Rt. 4, Texarkana
Hatfield Circuit: Hatfield Wickes Hope, First Horatio Circuit Lockesburg Mena, First	Penn Williams Dayton Holman Wayne Russell Earl Young Carl Owens E. N. Johnson	Hatfield Wickes Rt. 4, Hope Box 94, Horatio Lockesburg 907 Port Arthur, Mena
Mineral Springs: Mineral Springs Ben Lomond Wakefield	W. T. Barton James Mize Velvin Wildbur Dean Egger	Mineral Springs Ben Lomond Rt. 5, Nashville Cherry Hill
Mt. View Circuit: Nashville, First Olive Branch: Ogden Olive Branch Prescott, First Prescott Circuit Rondo Circuit Springhill Circuit College Hill, Texarkana Fairview, Texarkana	Herman Stavely W. B. Duncan C. E. Stuckey Ernest Bolton, Jr. Elbert Grimes B. B. Ball Brooks Collins Charles Porier George Reese	Cherry Hill W. Johnson, Nashville Ogden Rt. 1, Bloomburg, Texas Route 5, Prescott Rt. 7, Box 604, Texarkana Rt. 1, Hope 1121 Kirby, Texarkana No. 6, Embassy Lane, Texarkana
Few Memorial, Texarkana Few Memorial Pleasant Hill Sylverino Texarkana, First Washington Circuit Winthrop Circuit: Wilton Winthrop	W. E. O'Neal Gerald Adcock Jack Tanner LeRoy Autrey L. K. Boyce, Jr. Tommy Smith Mrs. Mary Lambert	921 Fairview, Texarkana Rt. 1, Box 346, Texarkana Box 117, Fouke 501 East 6th, Texarkana Columbus Wilton Winthrop

Little Rock District

Church	Name	Mailing Address
Austin Circuit: Concord Mt. Tabor Mt. Zion South Bend	J. C. Clement Olan Lassiter Rex Cothran Carl Jarry	Route 3, Lonoke 72086 Route 2, Cabot 72023 Route 1, Lonoke 72086 R. 1, Jacksonville 72076
Benton: First Church	W. T. Bundy	503 W. Narrowway Benton 72015
New Hope Mt. Carmel Park View Salem Congo	W. B. Redden, Jr. Alden Graber Harold Davis Hugh Bragg Ed Goodwin	718 Houston, Benton 72015 416 White St., Benton 72015 518 Gibson, Benton 72015 Route 1, Benton 72015 Route 2, Benton 72015

Bethel	W. J. Dorsey	Route 1, Sheridan 72150
Bryant	Wesley Brown	Box 196, Bryant 72022
Carlisle	Clifford Bennett	Carlisle 72024
Des Arc	J. Elmer Berry	Des Arc 72040
New Bethel	Dick Minton	Des Arc 72040
Hamilton	Otis Parker	Route 1, Carlisle 72024
Hazen	David Riner	Hazen 72064
DeVall's Bluff	Lee McDonald	DeVall's Bluff 72041
Hickory Plains:	Herbert Carlisle	Hickory Plains 72066
Cross Roads	Earl Waters	Route 1, Carlisle 72024
Hebron	Bryan McNeil	Route 1, Carlisle 72024
Johnson Chapel	Ernest Patterson	Route 2, Des Arc 72040
Old Austin	Sam Burkhead	Route 2, Cabot 72023
Little Rock:		
Asbury	J. Ralph Casey	115 N. Spruce—72205
Capitol View	A. T. Dodd	315 N. Schiller—72205
First Church	W. E. Lazenby	219 Hiawatha—72205
Galloway	G. V. Kerr	900 Picron—72202
Geyer Springs	Thomas Womack	28 Belmar—72204
Henderson	E. F. Price	1717 Pinewood—72204
Highland	P. B. Frederick	7815 W. 25th—72204
Hunter Memorial	Harold Wisdom	2100 Broadway—72206
Markham	Dale Kilpatrick	9910 Brooks Lane—72205
Oak Forest	Harry Hamner	1800 South Fillmore—72204
Pulaski Heights	Alton Raney	17 Sunset Drive—72207
St. Andrew	Jack Holman	5816 Windamere—72204
St. Luke	Ernest Glover	2707 Welch—72206
St. Paul	Paul Fair	6616 Evergreen—72207
Trinity	Clark Stancil	#14 Pine Manor—72207
Twenty Eighth St.	Robert B. Jones	415 Thayer—72205
Western Hills	Lawrence R. Carothers	7612 W. 39th Street—72204
Winfield	Currey Bishop	6903 Briarwood—72205
Lonoke	Clarence Richey	Lonoke 72086
Eagle		
Mabelvale	William M. Shepherd	209 Sibley Road
		Little Rock 72204
Mt. Pleasant	Mickey McGill	#3 Lanehart Road
		Little Rock 72204
Mt. View	John L. Ulmer	Route 5, Little Rock 72207
Primrose	Walter Dixon	PO Box 1,
		Sweet Home 72164
Sardis	Roy Lee Williamson	Rt. 1, Box 49, Bauxite 72011
Traskwood	Mark Jackson	Haskell 72062
Ebenezer	J. F. Crowson	Route 4, Benton 72015
Point View	Pat McNeal	Route 3, Benton 72015
Woodlawn:		
Bethlehem	Jerry Bonar	Route 1, Austin 72007
Providence	Howard Duke	Route 1, Ward 72176

Monticello District

Church	Name	Mailing Address
Arkansas City	Jack Wilcox	Arkansas City
Ashley-Drew Circuit:		
Mt. Tabor	Robert Pittman	Rt. 1, Monticello
Trinity	Rosco Ferguson	Southern Courts, Warren
Wagnon	Johnny Simmons	Rt. 2, Banks
Wheeler Springs	Corbet Murrell	Rt. 1, New Edinburg
Palestine	Marshall Ferrell	Rt. 1, Ingals
College Heights		
Green Hill	Homer Pace	Rt. 1, Wilmar
Waller's Chapel	Thurman Byrd	201 Washington, Crossett
Pine Hill	George N. Rosen	Rt. 1, Hamburg

Crossett	R. P. Meredith	1000 Hickory, Crossett
Dermott	Bob Rasco	Dermott
Dumas	Dr. A. W. Lazenby	Mohawk Drive, Dumas
Eudora	Jack I. Kelley	Eudora
Fordyce	Thomas Sparks	Box 547, Fordyce
Good Hope	Roy McKinney	Rt. 2, Warren
Gould	T. Raymond Sage	Gould
Hamburg	Bruin Campbell	Hamburg
Extra	Virgil Dew	Rt. 3, Hamburg
Fountain Hill	Curtis Evans	Fountain Hill
Hampton	Davis Grim	Hampton
Hermitage	W. W. Robertson	Hermitage
Ingals	Milford Dees	Ingals
Jersey	J. C. Reynolds	Jersey
Martin's Chapel	Alfred Savage	Rt. 1, Hermitage
Kingsland	J. H. Garrett	Kingsland
Hebron	Mrs. Willie Mitchell	Rt. 1, Kingsland
New Edinburg	E. E. Attwood	New Edinburg
Lacey	E. A. Baker	Midway Rt., Monticello
Lake Village	Dr. Marvin Loyd	719 Circle, Dr., Lake Village
Montrose	Lee Simpson	Montrose
McGehee	D. D. Powell	Box 199, McGehee
Monticello	Ervin McClain	W. Bolling, Monticello
Parkdale	Noble Barnes	Parkdale
Miller's Chapel	John Strong	Rt. 1, Wilmot
Portland	Guy Botsford	Portland
Star City	W. Vernon Burns, Sr.	Star City
Thornton	Frank Scott	Thornton
Chambersville	J. W. Gresham	Rt. 1, Thornton
Stoney Point	W. H. Henderson	812 Morton, Fordyce
Temperance Hill	Edward House	Rt. 1, Box 116, Bearden
Tillar	T. A. Prewitt	Tillar
Newton Chapel	J. O. Bickham	Rt. 1, Tillar
Selma	B. E. Lowe	Rt. 5, Monticello
Winchester	J. T. Peacock, Jr.	Winchester
Warren	Dr. Hugh Mosley, Jr.	113 Scotta, Warren
Watson	Edgar Outlaw	Watson
Kelso	Jesse McGehee	Rowher
Wilmar	H. E. Broyles	Wilmar
Mt. Pleasant	Charles Ott	RFD, Monticello
Rock Springs	Hubert McKeown	Rt. 2, Wilmar
Wilmot	Bert Englerth	Wilmot
Wesley, McGehee	J. Vernon Sawyer	McGehee

Pine Bluff District

Church	Name	Mailing Address
Almyra	Gene Ratekin	410 E. 13th. Stuttgart
DeLuce-	Sam Vittitow	Route 1, DeWitt
Prairie Union		
Alzheimer	J. C. Hall	Alzheimer
Wabaseka	R. E. Jeter	Wabaseka
Bayou Meto	Felix Bunch	Star Route, Stuttgart
Lodge's Corner	Nicky Hargrove	Star Route, Stuttgart
Carthage	McCoy Nutt	Carthage
DeWitt	Harold L. Stephenson	Box 505, DeWitt
England	Jack Lockeby	England
Keo	Atticus Cobb	Keo
Gillett	Kenneth Hesser	Gillett
Camp Shed	Robert Turner	Tichnor
Grady	V. E. Morgan	Grady
Trinity	J. R. Morris	Rt. 3, Box 94, Star City
Humphrey	D. K. Roberts	Humphrey

Humnoke		
Leola	Leon Naylor	Leola
Moore's Chapel	Earl Paty, Jr.	Rt. 2, Sheridan
New Hope		
Pine Bluff Churches:		
Carr	Malcolm Bacon	608 Barrow
First Church	Dr. T. E. Townsend	11 Longmeadow
Good Faith	Lewis Lyon	Rt. 7, Box 67
Sulphur Springs	Fred Divine	Rt. 1, Box 311-A
Hawley	Maurice Day	Rt. 2, Box 773
Lakeside	Kenneth Theis	3907 Fir
St. Luke	Loy Aikman	63 Western Drive
Center Grove	W. Jay Culpepper	Rt. 3, Sheridan
Wesley	George Tschiemer	3204 S. Cedar
Whitehall	W. F. Moody	Rt. 4, Box 986
Redfield	James Babcock	Redfield
Rison	Bobby Tucker	Rison
Mt. Carmel	Lon Hamilton	Rt. 1, Rison
Roe	Don Davis	Roe
Hunter	Dale Shelton	Casscoe
Shiloh	Walter Gunnell	Crocketts Bluff
Ulm	Warren Aker	Ulm
Rowell-Glendale	Carr Lee Chambers	Rt. 4, Star City
Mt. Olivet	Grady May	800 W. 30th, Pine Bluff
Prosperity	W. J. Thomasson	1806 Oak, Pine Bluff
Union	Jack McKinney	Rt. 2, Rison
St. Charles	Jack Whitmore	St. Charles
Pleasant Grove	E. D. Almond	Van
Sheridan	Larry Barton	Sheridan
Sherill	A. R. Merritt	Sherrill
Tomberlin	Eugene Neal	Rt. 3, England
Stuttgart Churches:		
First Church	Fred Ragland, Sr.	610 So. Grand
Grand Avenue	J. Dan Clary	P. O. Box 285

LOCAL PREACHERS

Arkadelphia District

Robert Lee Akers (LP)	Bismarck
William Anthony (LP)	Bismarck
Herman Lawrence Ashcraft III (LP)	237 Woodlawn, Hot Springs
Kenneth Earl Brown (LP)	Hot Springs
William Andrew Carpenter (LP)	Box 7, Jones Mill
David M. Dunnaway (LP)	Bismarck
John William Fuller (LP)	Malvern
David Earl Jacobs (LP)	Route 2, Box 166-W, Malvern
Randall King (LP)	Malvern
Travis Dale Langley (LP)	Route 1, Manning
W. A. Billy McLean (LP)	Box 98, Delight
W. C. Onstead (LP) (Retired)	General Delivery, Mountain Pine
T. W. Phillips (LP)	Arkadelphia
Robert Poole (LE)	333 N. 10th, Arkadelphia
Sidney Royce Savage (LP)	P. O. Box 154, Arkadelphia
Phillip Allan Tate (LP)	644 W. Maple, Apt. 1, Fayetteville

Camden District

Charles Michael Andrews (LP)	317 Madison, Camden
P. D. Alston (LE) (Retired)	817 Rock Island, El Dorado
Edgar T. Baldwin (LE) (Retired)	1410 Martel, Magnolia

Leo L. Beck (LE) ----- Box 536, Springhill, La.
 John T. Bolding (LD) (Retired) ----- 907 Haynie, El Dorado
 Welcome R. Burleson (LE) ----- Route 3, Box 44, Emerson
 R. M. Crain (LE) (Retired) ----- 209 Charlotte Rd., Camden
 William T. Dunker (LD) ----- Rt. 3, Box 216-C, Camden
 John Wayne Edwards (LP) ----- Route 2, Magnolia
 Veo E. Green (LP) ----- Route 1, Box 279, El Dorado
 Hulson C. George (LD) ----- Route 5, Magnolia
 Ernest E. Hays (LE) ----- 120 S. Broadway, El Dorado
 Oscar A. Haire (LP) ----- 527 Jewel Lane, El Dorado
 Robert H. Jackson (LE) ----- Huttig
 Benny G. Jester (LP) ----- Box 323, Bradley
 Boyd W. Johnson (LE) ----- 709 Crestwood Rd., Camden
 John L. Lewis (LD) ----- Waldo
 William J. Logan (LD) ----- Box 96, Strong
 Ralph S. Mann (LE) ----- 1000 W. Seventh, El Dorado
 Larry W. Pearce (LP) ----- Route 3, Magnolia
 Charles K. Porrett (LP) ----- 100 Busbee, East Camden
 Winston D. Roden (LP) ----- Village
 Billy Boyd Smith (LP) ----- Magnolia
 Jess Willard Taylor (LD) ----- Route 3, Box 301, Magnolia
 Michael Ames Velchoff (LP) ----- Box 346, S.S.C., Magnolia
 Earl Stanley Wagner (LE) ----- Box 278, Junction City
 Ronald Elwyn Wootton (LP) ----- Holly Springs

Hope District

Bruce Bean (LE) ----- Rt. 7, Box 604B, Texarkana 75501
 Dorcie T. Caldwell (LP) ----- 1407 Southerland, Mena 71953
 J. R. Callicott (LE) ----- Lockesburg 71846
 W. M. Crow (LP) (Retired) ----- Lockesburg 71846
 Robert C. Ekberg (LE) ----- P. O. Box 7, Blevins 71825
 Dean Egger (LP) ----- Cherry Hill
 Bun Gantz (LD) ----- 1622 County Ave., Texarkana 75501
 DeWitt Harberson (LE) (Retired) ----- Route 2, Dierks 71833
 Joe T. Jones (LD) ----- 417 East 13th, Hope 71801
 C. E. Lawrence (LE) (Retired) ----- Horatio 71842
 A. J. Lightfoot (LE) ----- P. O. Box 176, Horatio 71842
 John Mauldin (LP) ----- DeQueen 71832
 Charles E. Messer (LE) (Retired) ----- Horatio 71842
 Calvin L. Miller (LE) ----- P. O. Box 115, Emmet 71835
 Ira Mitchell (LE) ----- Rt. 1, Box 566, Texarkana 75501
 Robert L. Nix (LP) ----- Rt. 1, Box 133J, Texarkana 75501
 John L. Prothro (LP) ----- Hatfield 71945
 M. T. Rose (LE) (Retired) ----- Alleene
 Logan Simpson (LP) ----- Route 2, Mena 71953
 George Townsend (LE) ----- Dierks 81833
 Keenan Williams (LP) ----- 404 South Pine, Hope 71801
 Leonard D. Yates (LD) ----- 411 East 12th, Texarkana 75501

Little Rock District

Roger Armstrong (LP) ----- 5008 South 56th Street, Little Rock 72204
 Herman G. Bonds (LE) ----- 7421 Fairways Drive, Little Rock 72204
 Robert F. Camp (LP) ----- 421 Johnson, Little Rock 72205
 Anthony L. Chaffin (LD) ----- Route 5, Box 491, Little Rock 72207
 Elmer L. Coffelt (LP) ----- 104 Riverside, Apt. 18, Little Rock 72202

LITTLE ROCK CONFERENCE

Ray M. Crowson (LP) ----- Route 4, Benton 72015
 Carl Dean Diffie (LP) ----- P. O. Box 212, Benton 72015
 David Lee Driver (LP) ----- 2002 S. Fillmore, Little Rock 72204
 J. Frank Hamm (LE) ----- Third and Pulaski, Little Rock 72202
 S. T. Hollowell (LE) ----- Route 1, Roland 72135
 Richard Ludden (LP) ----- 1416 Hendrix Street, Little Rock 72204
 D. Ed McCulloch (LP) ----- #51 Shoshoni Drive, North Little Rock 72116
 Chris Meyer (LP) ----- Woodlawn at Monroe, Little Rock 72205
 E. E. Mohr (LP) ----- 2218 S. Battery, Little Rock 72202
 T. G. Poss (LD) ----- Route 2, Box 29, Cabot 72023
 K. V. Propst (LP) ----- 7908 Eagle Drive, Little Rock 72204
 Robert W. Robertson (LP) ----- 3420 Mapledale, Dallas, Texas 75324
 Jeff Smith (LE) ----- #10 Skyway, Little Rock 72207
 Ray Tribble (LP) ----- 2000 Aldersgate Road, Little Rock 72204
 Charles Edward Watt (LP) ----- Hendrix College, Conway 72032
 Eston H. Williams, Jr. (LP) ----- Hendrix College, Conway 72032
 Larry R. Williams (LP) ----- P. O. Box 351, Hickory Plains 72066

Monticello District

Harold Rogers (LP) ----- Hermitage
 Elam Turner (LP) ----- Kingland
 Clarence Brown ----- Star City
 Sam Winfred Farrell (LP) ----- McGehee
 Arthur Christian White (LP) ----- Rt. 1, Fountain Hill
 Shelton Kilgore (LP) ----- Thornton
 Daniel C. George (LP) ----- Wilmar
 Joe Ellis Ogden ----- Box 481, College Heights
 Colin Ward ----- Box 381, College Heights
 Donald Eubanks ----- McGehee
 Milton Outlaw ----- Watson
 Wayman Mann ----- Monticello
 A. Richard Poss (LE) ----- Parkdale
 James Ford (LE) ----- Hampton

Pine Bluff District

G. Coleman Akin (LP) (SS) ----- Box 86, Humphrey 72073
 Elmer L. Beck (LD) (S) ----- Carthage 71725
 Thomas Bormann (LP) ----- Route 2, Stuttgart 72160
 J. Wayne Edwards (LP) (S) ----- Box 73, Leola 72084
 William Robert Irvin (LD) (S) ----- Box 33L, St. Charles 72140
 Glen Morrison (LE) ----- Route 2, Rison 71665
 Hursel Richert (LE) (S) ----- Route 2, Rison 71665
 Leroy C. Wax (LD) ----- Route 4, Box 123, Pine Bluff 71601

MISSIONARIES FROM THE CONFERENCE

National Division:

Miss Lillian Day, 793 North Craig Ave., Pasadena, California
 Miss Mollie F. Stahley, Springfield Weekday School, 1010 Redbud
 Lane, Springfield, Ohio

World Division:

Rev. W. M. Elder, C.P.O., Box 46, Naha, Okinawa
 Mrs. Adele Phillips, Casilla 1409, LaPaz, Bolivia
 Miss Norene P. Robken, M.M.C.C. Lodja B.P., 2261 Via Leopoldville,
 Republic of Congo

Miss Helen Baird Wilson, Pfeifer Memorial Hospital Clinica Americana, Cajon 9, LaPaz, Bolivia
Rev. George B. Workman, Messmore College, Pauri, Garhwal Desl, U.P., India

CONFERENCE SECRETARY'S STAFF

Journal Clerk — Woodrow W. Smith
Secretary of Ministers' Service Records — Kenneth L. Spore
Staff Assistants — Harold K. Davis, Wayne Jarvis, O. D. Peters
Tellers — Michael R. Clayton, Sam Jones, Robert M. Van Hook II, David Wilson.

III. Daily Proceedings

CONFERENCE MINUTES

Monday, May 20, 1968, 4:00 P.M.

Sacrament of the Lord's Supper

In absence of Bishop Galloway, Arthur Terry announced the opening hymn, No. 336, "And Are We Yet Alive". Following the singing of the hymn, Otto W. Teague led the Conference in prayer. The prayer was concluded with The Lord's Prayer. Mrs. Wm. R. Rice of Magnolia sang I Corinthians 13 as a solo. Arthur Terry asked the Conference to turn to the ritual for the administration of the Sacrament of The Lord's Supper (the brief form). Then he presented Alfred H. Freeman, a former pastor of First Methodist Church, El Dorado, and the Conference Preacher, who led the service. He was joined by Alvin Murray, Host Pastor, and the Cabinet: C. Ray Hozendorf, Otto W. Teague, J. Edward Dunlap, Alf A. Eason, Joe R. Phillips, and Arthur Terry, who assisted at the service. Melvin M. Ballard was at the organ. Mary Ethel Harper and Leesa Haney served as communion stewardesses. Arthur Terry announced the hymn, "Blest Be The Tie That Binds". Alvin Murray gave the benediction.

Monday evening

May 20, 1968, 7:30

Worship Service: C. Ray Hozendorf, Chairman of the Cabinet and Presiding Officer for the Service, announced the hymn, "This Is My Father's World". J. Edward Dunlap led the Conference in prayer. The hymn "All Hail The Power of Jesus' Name" was sung by the Conference.

Cabinet Report: Joe R. Phillips, Jr., Secretary of The Cabinet, read the combined report of the District Superintendents. The report was received with applause of the Conference.

Dr. Hozendorf announced the illness of Bishop Paul V. Galloway, and asked the delegates to hold him up in prayer in the hope that he might be able to preside at the Conference on Tuesday morning. He acknowledged the presence of Mrs. Galloway and expressed the appreciation of the Conference for both her and Bishop Galloway.

Announcement: C. Ray Hozendorf announced that the Hospital and Homes Commission would meet immediately after the service.

Offering: The offering was received, and is to be directed toward defraying of expenses of the Annual Conference. The doxology was sung as the gifts were presented at the altar.

Special Music: The Choir of the St. Paul Church sang "The Battle Hymn of The Republic."

Welcome: Alvin Murray, host pastor, welcomed the Conference and introduced the conference preacher, D. Alfred H. Freeman, who twenty-five years ago welcomed the Annual Conference to El Dorado as pastor of First Methodist Church. Mrs. Freeman was asked to stand and be presented to the Conference.

Message: Dr. Alfred H. Freeman addressed the Conference, expressing appreciation for First Methodist Church's contribution to his personal life, recalling some of his experiences here. Following prayer, he spoke on "God's Blueprints For His World". God, he said, is the Master Architect, but man has torn up the plans.

Closing: The hymn, "Blessed Assurance" was sung by the Conference. Alvin Murray, at Dr. Freeman's request, asked all the ministers to sing the last stanza a cappella. Dr. Alf Eason pronounced the benediction.

Tuesday, May 21st

8:30 A.M.

Devotional: Dr. Fred R. Harrison announced the hymn, "Dear Lord and Father of Mankind". He then read the scripture lesson, Romans, 12, after which he led the Conference in prayer.

Appreciation: Bishop Galloway thanked Dr. Harrison for leading the devotional service.

Roll Call: James E. Major announced that the roll call is being taken at the registration desks in fellowship hall.

Bar of the Conference: James E. Major moved that the bar of the Conference be the lower floor of the Sanctuary. It was done.

Welcome: Alvin Murray, host pastor, presented James H. Nobles, Jr., Chairman of the First United Methodist Church Official Board, and President of MacFarlane Oil Company, who extended the formal welcome of the Conference to El Dorado. The Conference stood in appreciation and Bishop Galloway responded.

Nominations: Dr. Hozendorf nominated James E. Major as Secretary of the Conference. He was elected.

Secretary nominations: James E. Major presented the following nominations: Journal Clerk, Woodrow W. Smith; Secretary of Ministers' Service Records, Kenneth L. Spore; Head Teller, Harold K. Davis; Staff Assistants, O. D. Peters; Tellers: Robert W. Van Hook II, Sam Jones, Mike Clayton, David Wilson.

Committee on Conference Relations: Kenneth L. Spore presented O. Wendell Hoover who gave Report No. 1 of the Committee approving the character of the ministers. It was passed.

Resolution: Woodrow W. Smith presented a Resolution to the Conference regarding opposition to the mixed-drink bill currently before the General Assembly. Robert Regnier requested an amendment to include a statement relative to defining the nature of private clubs. It was accepted. William M. Shepherd asked that the words "flaunting the law" be deleted. The Resolution was adopted with these changes.

Christian Civic Foundation: W. Henry Goodloe spoke to the Conference regarding his work in The Christian Civic Foundation.

Courtesy: Robert W. Treischmann presented Mrs. Paul V. Galloway to the Conference. Delegates stood in appreciation.

Personal Privilege: Robert M. Van Hook spoke to the conference on a personal matter, and Bishop Galloway responded with appreciation.

Greetings: James E. Major read greetings from two retired ministers: John Hoover and H. A. F. Ault, Kenneth L. Spore added the name of Claude Roy, Arthur Terry added the name of Alva C. Rogers, Harold K. Davis added the name of O. E. Holmes, all of whom wish to be remembered by the Conference.

Joe R. Phillips requested that Norris Steele be excused from the Conference because of illness in the family. It was granted.

Otto W. Teague requested that George Ivey be excused from the Conference session today for a funeral. Permission was granted, with understanding.

Layman: S. H. Allman joined with Bishop Galloway in concurring with plans for Wednesday afternoon sessions of the Conference. There will be no conflict with the layman's meeting.

Appreciation: Bishop Galloway expressed appreciation for the spirit of the Arkansas Conferences.

Cabinet Nominations: Joe R. Phillips Jr., Secretary of the Cabinet, read the nominations. They were elected as read.

Organizations: Joe R. Phillips, Jr., requested that all new boards meet in the afternoon for organizations. He read names of the conveners.

Robert E. L. Bearden asked if a new Study Committee on Pensions was to be named. The reply was, "Not at this time."

Joe R. Phillips, Jr., moved that the Cabinet be empowered to name the District Committees on Ministerial Qualifications, Church Build-and Church Buildings and Location after the conference session. Motion passed.

Bishop Galloway noted that the World Service and Finance Commission would not organize this afternoon, as the present board will act throughout the present conference.

Alvin Murray announced that the place of meeting and the names of all boards will be placed on the bulletin board in fellowship hall.

James E. Major requested that those convening the boards report all elections to him.

Cokesbury: Bill Wright representing the Cokesbury Book Store presented some new books and requested delegates to visit their display in fellowship hall also presented Bishop Galloway with a check for \$6,324.43 for the Pension Fund. Raymond Franks presented a check of \$2,000.00 to Bishop Galloway for the Pension Fund from the Garland A. Brewster Trust Fund from Lakeside Church in Pine Bluff. Otto W. Teague moved that the Conference express appreciation to them for their support of the Pension Program. It was done. Bishop Galloway announced receipt of a check for \$125.00 from the Chartered Fund Account for the Pension Fund.

Historical Society: Harold Sadler gave the report of the Society. It was approved.

Arkansas Methodist Commission: R. B. Moore, Jr. presented Alfred Knox, Editor, who addressed the Conference. The report as appears in the Pre-Conference reports was approved.

Board of Christian Social Concerns: Woodrow W. Smith asked for adoption of the report as it appears in the Pre-Conference Report. It was done. Bishop Galloway expressed appreciation for the work of this Board.

Commission on Christian Vocations: Gerald K. Fincher presented the report. Bishop Galloway called for concerted effort in this field during the next quadrennium. The report was adopted.

Standing Rule: Gerald K. Fincher requested a change in Standing Rule No. 3. It was placed on the table for twenty-four hours. Joe R. Phillips, Jr., spoke to the amendment.

Trustees: Kenneth Goode requested additional time to make a supplemental report.

Evangelism: Kenneth L. Spore presented Palmer Garner who presented the report of the Board.

Reports: Alvin Murray, at the request of Bishop Galloway, said he would have copies of the Pre-Conference Report distributed to delegates who do not have them.

Ralph Hale, Executive Secretary of The Board of Evangelism, spoke to the report. He lifted up the special Lay Witness program, and Bishop Galloway responded. The report was adopted.

Personal Privilege: Kenneth L. Spore told the Conference he was closing fifteen years as Chairman of this Board, and expressed his continued concern for evangelism.

Southwest Conference: Bishop Galloway presented Marshall Steel, who presented a matter to set in motion the legislation of the General Conference held in Dallas relative to the dissolution of the Southwest Conference. The motion was carried. Bishop Galloway spoke to the matter, telling the Conference something of the concern of the Study Committee and the work of assimilation as it is progressing. He will serve as Bishop of the Southwest Conference, which includes a portion of Oklahoma. He intimated that, this being the case, many of the current rumors will be true.

Board of Education: Dr. Fred R. Harrison, Chairman of the Board, presented William D. Elliott, Secretary, who gave the Report No. 1 Gladwin Connell spoke to the report. He lifted up the new resources that are to be used in the Youth Division beginning in September, and announced the orientation session at Camp Tanako in June. Report No. 1 of the Board was adopted.

Hendrix College: William D. Elliott presented Marshall T. Steel, who spoke to the Report No. 2 of the Board of Education. He referred specifically to the new rotating system for Trustees being recommended, a recommendation requiring certain changes in the Charter of Hendrix College. This part of Report No. 2, of the Board was adopted. George W. Martin was nominated by the Board of Education as a Trustee of Hendrix College. He was elected.

Marshall Steel reported on progress of the Ford Foundation Grant: Three and one-quarter million of the three and three-quarter million dollars has been raised, either in cash or in pledges.

Fred R. Harrison moved that Report No. 2 be adopted in full. It was done.

William D. Elliott requested that Report No. 3 of the Board be adopted without reading. It was done. He read additional nominations of the Board as Boards of Directors of Wesley Foundations. They were elected.

Announcement: William D. Elliott announced the Ministers' Wives luncheon to be held at St. Paul Methodist Church.

Courtesy: John Miles presented the Conference Preacher, Dr. Freeman. Robert W. Trieschmann presented additional guests: Dr. Paul Stevenson, I. L. Claude, Reverend and Mrs. G. E. Blakely, Larry Maxwell, Lynell Carter, and Joe McClain.

Resolution: Bishop Paul V. Galloway called for a vote on a resolution dealing with change of Jurisdictional boundaries. James E. Major instructed the Tellers to count the vote. The Resolution passed by a vote of 146 for, 0 against.

Courtesy: John Miles presented Chaplain Winslow Brown to the Conference. Bishop Galloway, John Miles and Chaplain Brown posed for a picture, taken by Alfred Knox. Bishop Galloway expressed great appreciation for the work and ministry of the chaplains.

Arthur Terry reported that Chaplain Withers Moore, a member of this Conference, could not attend, and requested that he be excused.

Interboard Council: George W. Martin, Chairman, presented W. Neill Hart, Executive Secretary, who gave the oral report of the Council. Mimeographed copies of the Interboard Council were distributed to delegates.

Resolution: George W. Martin read a resolution regarding the creation of a central office or headquarters for both the Little Rock and North Arkansas Conference Interboard Councils. Dr. Hart spoke to the report. John Miles questioned the commitment to the use of the proposed facilities at First Methodist Church in Little Rock. Carr Dee Racop, Jr.,

asked if North Arkansas had concurred in this. Bishop Galloway spoke to this matter and clarified the issue, assuring the Conference that the vote on the resolution does not state the place of this facility. The resolution passed.

Study Committee: Dr. C. Ray Hozendorf gave the report of the Review Committee of the Interboard Council. He moved its adoption. John P. Miles moved an amendment item 14 remain the same. It was seconded and John Miles spoke to the amendment. Robert Van Hook spoke against the amendment and in favor of the Study Committee's proposal. Carr Dee Racop offered an amendment to the amendment which would allow a Board to be free to choose whether or not the Executive Secretary of the Interboard Council would become its Executive Secretary. It was seconded. Bishop Galloway ruled that action on the matter be delayed until tomorrow.

Announcements: Various board chairmen and others made announcements.

Clarification: John Miles asked for clarification relative to organizing the quadrennial boards in lieu of the matter that has not yet been settled. Joe R. Phillips Jr. asked that organization of the Boards be allowed to proceed. Bishop Galloway so ruled.

Recognition: Dr. Clem Baker was recognized by Bishop Galloway. This is his fifty-ninth year to be in attendance at the Conference.

Committee on Memoirs: Charles Ramsay read the report of the Committee. It was adopted.

Memorial Service: Charles Ramsay conducted the Service, announcing the hymn, "Come Let Us Join Our Friends Above". Following this, the Conference affirmed its faith, reciting the Apostle's Creed. The Gloria Patri was sung. Harold K. Davis read the Scripture lesson, I Corinthians 13. James R. Scott gave the prayer. Charles Ramsay led the Litany of Commemoration. James E. Major, Conference Secretary, read the record of remembrance. Those memorialized are: Roy E. Fawcett, Cleveland H. Gilliam, H. R. Nabors, James C. Van Horn, Mrs. Clem Baker, Mrs. Robert Owen Beck, Mrs. L. E. N. Hundley, Mrs. James W. Thomas, Mrs. Leonard Westphal, and Mrs. Doyle Wilcox. The Conference stood during the reading of the names. M. E. Scott gave the commemoration message, "I Believe in the Resurrection of The Dead". The closing hymn was "Blest Be The Tie That Binds". Charles Ramsay pronounced the Benediction.

Tuesday, May 21

Afternoon

Following the organ prelude, Ralph Hale announced the hymn, "Lead On, O King Eternal". Fred H. Arnold led the Conference in prayer. Ralph Hale presented Alva Waddell, who sang "He That Hath Clean Hands and A Pure Heart". Dr. Freeman, Conference Preacher, then brought the message, "What Would You Like To Be Remembered For?" Ralph Hale announced the hymn, "A Charge To Keep I Have". Then he pronounced the benediction.

Tuesday, May 21

Evening

Following the organ prelude, Robert M. Van Hook II, Presiding Officer, announced the hymn, "O For A Thousand Tongues To Sing". He announced the order of worship on page six in the front of the Hymnal, and the Conference followed him in the ritual. The Psalter was "Out of The Depths". The Gloria Patri was sung. The anthem was presented by

the choir of First Methodist Church, Magnolia, under the direction of Mr. Harold Sweitzer, with Mr. Sweitzer at the organ. Robert M. Van Hook read the scripture lesson: Isaiah 52:1-2 and Mark 12:28-34a. He then led the Conference in offering the Christian faith, using the historic Apostles' Creed. C. Ray Hozendorf led in the pastoral prayer. Robert M. Van Hook expressed appreciation to Alvin Murray for asking him to be Presiding Officer for this service, especially in light of the fact that First Church, El Dorado is his home church. The offering was then received. The Doxology was sung, and then Robert M. Van Hook announced the hymn, "Savior, More Than Life To Me." Following the singing of the hymn, Alfred H. Freeman, Conference Preacher, brought the message, "A Faith That Will Hold In Spite of A Storm." Robert M. Van Hook announced the hymn, "My Faith Looks Up To Thee". Then he pronounced the benediction.

Wednesday, May 22, 1968

Morning

Devotional: Following the organ prelude, Carr Dee Racop, Jr. announced the hymn, "Holy, Holy, Holy". After the hymn was sung, he read the scripture lesson, Romans 5:1-11, then led the Conference in prayer.

Overview: Bishop Galloway gave an overview of the reports to be heard during the day.

Interboard Council: C. Ray Horzendorf gave a review of the matter under debate, number fourteen under the report. John Miles moved that the item not be changed, then spoke to his amendment. Gordon Hartwick, representing the Board of Evangelism, spoke to the amendment. He felt that a change would seriously hamper the work of the Board, and was in favor of the amendment. The amendment passed. Dr. Hozendorf moved that the Executive Secretary of the various boards be members of the Interboard Council. It was done. Bishop Galloway spoke about the action taken by the Conference, saying that the recommendation of the Interboard Council had nothing to do with a "power-block" or centralization of authority, and expressed his hope that there would be no effort to accuse anyone of this.

Conference Trustees: Kenneth M. Goode, Chairman, presented O. W. Hoover, who gave the report of the Trustees. It was done. Kenneth Goode encouraged use of the Trust Clause in all property owned by the church, and requested pastors and district superintendents to check the matter.

TRAFCO: O. D. Peters, Chairman, presented C. Everett Patton, Secretary, who gave the report. Two changes were recommended from the report as it appears in the Pre-Conference Report. The report was adopted. O. D. Peters expressed appreciation for cooperation given the commission, and for the efficient work of Miss Joana Dean, film librarian.

Committee on Publishing Interests: Alvin C. Murray gave the report of the Committee, lifting up the place, role, and importance of The Methodist Publishing House as an organ of the church's ministry. The report was adopted.

St. Paul Seminary, Methodist: Dr. Charles Baughman, Associate Professor at St. Paul Seminary, spoke to the Conference, bringing an encouraging message on the work of the Seminary.

Committee on Minutes: Cagle E. Fair reported that the Minutes have been read, and are in order. The report was adopted.

District Conference Journals: W. Darrel Bone reported that the District Conference Journals are in order, but that two of these Journals are missing.

Standing Rule: Gerald K. Fincher presented the recommended change in Standing Rule No. 3. Alvin C. Murray asked about the effect of the fiscal year. There is no effect. The change was adopted.

Fiscal Year: C. Ray Hozendorf moved a change in Standing Rule No. 3, changing the fiscal year from May to January, in keeping with the action of the General Conference. The Rule was placed on the table for for twenty-four hours.

Insurance: Robert B. Moore Jr. presented Sidney Good, who gave the report of the Commission. He noted no change in rates, but an increase in benefits. He moved adoption of the report. James E. Major asked if there is any change from that appearing in the Pre-Conference Report. Mr. Good said there is. The mimeographed report, as distributed to the Conference, was adopted.

Organization: Arthur Terry asked members of the Insurance Commission to report immediately to the designated room for purposes of organization.

Courtesy: Robert W. Treischmann presented the following guests: Mouzon Mann, Gerald Hammet, Louis Earnest, E. F. Kaylor, W. Braska Savage, and Joe Purcell.

Pages: Alvin C. Murray presented the Pages who are working to help the Conference: Mrs. Joe Taylor, Mrs. Perrin Jones, Mrs. Glenn Dobb, Mrs. Bob Gaskill.

Philander Smith College: Bishop Galloway presented Dr. Ernest Dixon, President of the College, to the Conference.

Hospitals and Homes: N. Lee Cate presented Irl Bridenthal, who gave the report. The report was adopted. J. Edwin Keith, Superintendent of The Methodist Children's Home, addressed the Conference, expressing his appreciation for the support of the church in the Christmas offering. He noted the availability of a sixteen millimeter sound film this next year on the work of the Home, and the policy of the Board which now permits them to de-centralize the Home's facilities, building single units in various communities across the State. Lee Cate reported on the work of Chaplain Sturgess at the TB Sanatorium, and also noted the filmstrip, "Jericho Road" has been placed in the TRAFICO office for general use by the Conference.

Philander Smith College: Dr. Ernest Dixon, President, addressed the Conference, presenting a proposal for raising funds to support the college, mimeographed copies of which have been distributed to the Conference. Dr. Marshall T. Steel moved that we request the Bishop and Cabinet to appoint a committee to work with like committees or leaders of other conferences supporting Philander Smith to study their problems and ways in which we can help with the operating budget. This committee shall report with specific suggestions to the 1969 Conference. He then spoke to the motion. Carl Matthew asked for clarification. Question was called and the motion carried to seek the best way to help with the support of Philander Smith College through the appointment of a study committee. The Conference applauded Dr. Dixon.

Conference Relations: Kenneth L. Spore presented O. Wendell Hoover, who gave the report of the Board. It was adopted. M. E. Scott and Marion Miller were added to the Retired Roll, and C. E. Messer to the list of Retired Approved Supply Ministers. Marion Miller and M. E. Scott spoke to the Conference, and the Conference stood in appreciation. Bishop Galloway came forward and asked the families of the retired men to stand. James E. Major and Charles Ashcraft presented their retirement pens and parchments. Alfred Knox took their pictures. Kenneth Spore

concluded the report by noting that he is now the senior active member of the Little Rock Conference.

Courtesy: Bishop Galloway expressed appreciation for the presence of the following guests: Rufus Sorrels, Harold Eggensperger, Earl Carter, and Chaplain VanLandingham.

Pensions: George Meyer, Robert E. Lee Bearden, Jr., and Sidney Good presented the report, with special emphasis on the proposed ten percent increase to the Conference Claimants Fund. A layman and Robert M. Van Hook and James Argue asked questions of the Committee. Dr. Clarence Hoyt, General Secretary of the General Board of Pensions, spoke to the report. Raymond Franks asked for clarification of an item. Ralph Mann asked for an amendment to No. 6 under Section C of the report. His amendment was accepted by the board chairman. J. Edward Dunlap reported to the Conference. John Miles and Alvin Murray also noted action of the North Arkansas Conference relative to the matter. Robert M. Van Hook II offered an amendment to No. 2 under Section C of the report. The amendment died when he failed to get a second to his motion. Question was called and the vote taken. The report of the Pensions Committee was adopted.

Lay Activities: S. H. Allman, Conference Lay Leader, called attention to the report of the Board as found in the Pre-Conference Report, page 21. He moved the adoption of the report. Bishop Galloway asked all laymen in attendance to stand. Joe R. Phillips, Jr. asked permission to submit a revised list of lay leaders for the Little Rock District office after Conference, since he and Bill Shepherd were in process of restructuring their district. It was granted and the report adopted.

Announcements: James E. Major announced the ministers' wives' luncheon, saying that it will be at 12:30 o'clock at St. Paul's church, with a nursery provided at the church and rides available from here, if needed. C. Ray Hozendorf gave instructions on how to reach St. Paul. Thomas J. Nation announced the Town and Country Dinner at Vantrease Church for this evening.

World Service and Finance: James T. Gooch, Chairman, presented Edwin B. Dodson, who presented the report of the Commission. He noted several changes from their report on page 40 of the Pre-Conference Report. G. Wayne Martin asked for guidelines on Item B-4. Robert M. Van Hook II asked two questions of the Chairman about the report. Joe R. Phillips, Jr. spoke to the matter of the Interdenominational Cooperation Fund and the State Council of Churches. James R. Scott asked about the procedures of boards needing extra funds to secure such from the board, since all surplus funds are to be put into a contingency fund. The report of the Commission was adopted.

Courtesy: John P. Miles presented the wives of the host churches of the Conference: Mrs. Alvin C. Murray, Mrs. Ralph Hale, Mrs. Jack Wilson, and Mrs. Noel Cross. Wives of the District Superintendents were asked to stand and be recognized: Mrs. J. Edward Dunlap, Mrs. Alf A. Eason, Mrs. Arthur Terry, Mrs. Otto W. Teague, and Mrs. C. Ray Hozendorf. Mrs. Joe R. Phillips Jr. was not on the Conference floor.

Board of Ministerial Training: George W. Martin, Chairman, presented Tom Abney, Registrar of the Board, who made the report. Question No. 21 was asked and the vote taken. It was approved. Arthur Terry noted that one name had been read, but omitted from the report. However, it was noted that the name, that of Elmer Beck, was on the list, just out of alphabetical order. Ralph C. Hemund was recommended for admission on trial through the Course of Study. Otto W. Teague, his District Superintendent, spoke in his behalf to the Conference. He was admitted. Louis L. Averitt, George E. Butchee III, John T. Dill, Dorothy M. Claiborne, David F. Prothro, Justin W. Tull, Jerry Keith Yarbrough were

admitted On Trial. They were presented to the Conference with the exception of Louis Averitt and Jerry Yarbrough. Bishop Galloway noted that arrangements had been made to ordain these later in the summer. He then proceeded to receive this class into the Conference on trial and welcomed each one personally. He posed with them for a picture and then presented the class to the Conference, who stood in appreciation.

Question 26: A. L. Chaffin noted that his name was omitted. G. Wayne Martin clarified the issue, assuring him that his name was in the proper order and that he was in good standing. The question was approved as reported by the Board.

Question 28: Robert Edward Allen, Leland Gary Goldman, George Larry Maxwell, James H. Sewell, Darrel Van Smith, Jack A. Wilson, Therral E. Wilson were admitted into the Conference in full connection. Bishop Galloway conducted the Service of Admission. He then greeted each one personally, presenting them to the Conference, who stood in appreciation. The class was instructed to retire for a picture to be taken.

Question 29: Those recommended for Deacon's orders are as follows: Louis L. Averitt, George E. Butchee III, Dorothy M. Claiborne, John T. Dill, Billy W. A. McLean, Bun Gantz, David F. Prothro, Justin W. Tull, Jess Willard Taylor, and Jerry K. Yarbrough. They were elected to Deacon's orders.

Question 31: Those recommended for Elder's Orders are: Robert E. Allen, Robert C. Ekberg, Leland Gary Goldman, Ralph A. Hemund, George L. Maxwell, James H. Sewell, Darrel Van Smith, James B. Swain, Jack A. Wilson, and Therral E. Wilson. They were elected to Elder's Orders. Bishop Galloway called for an announcement regarding the Ordination Service. Marshall Steel noted that those directly involved were having their picture taken, and suggested the announcement be delayed until their return. It was accepted.

Those eligible to administer the Sacraments were read by the Board. The report was adopted.

Announcement: George W. Martin announced the Ordination Service and requested help of the delegates for cooperation in the supply of Disciplines and/or Books of Worship for use in the Service.

Policy Report of Board of Ministerial Training: George W. Martin moved adoption of the report as recorded in the Pre-Conference Report.

Courtesy: Robert W. Trieschmann and John P. Miles presented the wives of all ministers. Bishop Galloway asked Mrs. Alfred Freeman, wife of the Conference Preacher, to stand.

W. S. C. S.: Mrs. Edgar Dixon gave the report of The Woman's Society of Christian Service. She presented Mrs. E. T. Davenport, the newly elected President of the Conference W.S.C.S. The Conference received the report with applause.

Announcements: Marshall T. Steel announced the Laymen's Luncheon at the Oaks Restaurant. Tommy Reynolds gave directions to the restaurant. Edward Hollenbeck and Fred R. Harrison called meetings of their Boards.

Adjournment: Bishop Galloway adjourned the Conference, asking Sidney Mann to dismiss the delegates with a prayer.

Wednesday, May 22

Evening

Ordination Service: Bishop Paul V. Galloway announced the hymn, "For the Beauty of the Earth". Following the singing of the hymn, he led the Conference in prayer. The choir of First United Methodist Church,

El Dorado, under direction of Melvin Ballard, sang "The Last Words of David" as the anthem. Bishop Galloway expressed appreciation to the choir, the host pastor, and all who contributed to making the Conference a pleasant experience. He called for the offering, requesting that we take up a "collection" to help defray the expenses of the Conference. As the collection was presented the Conference stood and sang the doxology. Bishop Galloway said that the congregation looked good to him, and he liked the way they sang. He expressed appreciation for the presence and preaching of Dr. Alfred Freeman, the Conference Preacher who brought the ordination message. His text was from Romans: "For I am not ashamed of the Gospel, for it is the power of God for salvation to everyone that believes." Bishop Galloway then conducted the ordination services. First, the deacons: Don Nolley and David M. Hankins, Jr., presented the Class, George E. Butchee III, Dorothy M. Claiborne, John T. Dill, Billy W. A. McLean, David F. Prothro, Justin W. Tull, and Jess Willard Taylor. Bishop Galloway requested the reading of the names of those recommended for Deacon's orders who are absent: Louis L. Averitt, Bun Gantz, and Jerry K. Yarbrough. He assured the Conference that these would be ordained by him later in the summer in the local churches from which they come. Dr. Freeman and Alvin Murray assisted Bishop Galloway in this service. Members of the Class were greeted personally by Bishop Galloway. James E. Major, Secretary of the Conference, delivered the parchments. Secondly, the Elders: Sam Jones and Louis Mulkey, presented the Class: Robert E. Allen, Robert C. Ekberg, Leland Gary Goldman, Ralph E. Hemund, George L. Maxwell, James H. Sewell, Darrell Van Smith, James B. Swain, Jack A. Wilson, and Therral E. Wilson. Dr. Freeman, members of The Cabinet, Dr. Murray, and other Elders chosen by the candidates themselves participated in the Service of Ordination. Louis M. Mulkey called the names. James E. Major, Conference Secretary, presented the parchments. Bishop Galloway spoke highly of the members of this new class of Elders, commending them for their commitment. He called for the class of deacons to come and stand at the chancel with the elders. Tom Abney, representing the Board of Ministerial Training, and Dr. Murray presented them with new copies of The Book of Worship. Bishop Galloway called for the wives and husband of the members of the Class to come to stand with their spouses. The Conference stood to sing two stanzas of the hymn, "The Church's One Foundation". Following the singing of the hymn, Bishop Galloway pronounced the benediction.

Thursday, May 23

Morning

Devotional: William E. Brown began the service by reading a scriptural introtit, then announced the hymn, "How Great Thou Art". Following the singing of the hymn, he read the Scripture Lesson, Romans 12, then asked the Conference to join together in the prayer for the church from the Hymnal. Dr. Brown closed the service with a prayer.

Families: Bishop Galloway expressed appreciation for the presence in the Conference of so many families. He asked the Carl Matthew family stand to be recognized.

Minutes: Cagle Fair presented Charles O. Walthall, who noted that the minutes had been read and found in order. The report was accepted. He further moved that the Committee be given authority to read and approve the minutes after the adjournment of Conference. Permission was granted by the Conference.

Conference Meeting Place: George Ivey presented Gene Harwood, Chairman of the First United Methodist Church, who invited the Conference to Hot Springs in 1969. The invitation was accepted.

Announcement: Alvin Murray announced that sandwiches have been prepared in Fellowship Hall and are available before delegates leave.

Standing Rule: C. Ray Hozendorf presented the proposed change in Standing Rule No. 3. It was changed as presented.

Town and Country Commission: Thomas J. Nation gave the report of the Commission, noting the winners of the awards offered by the Commission: Small Town Church of the Year, Leola United Methodist Church, Pine Bluff District, George Bailey, Pastor; Open Country Church of the Year, Friendship United Methodist Church, Hope District, James B. Swain, Pastor. Certificates of Recognition were awarded: The New Era United Methodist Church and The Huttig United Methodist Church, Camden District; The Wilmot United Methodist Church and The Parkdale United Methodist Church, Monticello District. Pastors and members of these churches were asked to stand, and the Conference expressed appreciation by applause. Thomas J. Nation moved adoption of the report as it appears in the Pre-Conference Report, omitting Item XII. It was done. William O. Scroggin, Jr., Executive Director, spoke to the report.

Methodist Foundation: William O. Scroggin, Jr., Executive Director of the Foundation, gave the report and read nominations to the Board of Directors. The report was received and the Board Members elected.

Lydia Patterson Institute: Bishop Galloway presented Reverend Guyton from the Institute, who spoke to the Conference. The Conference responded with applause.

Camp Tanako: F. Gladwin Connell presented the report of the Board as it appears in the Pre-Conference Report. It was adopted.

Western Methodist Assembly: In the absence of Mr. Kaetzel, Bishop Galloway brought a report of the work at Mt. Sequoyah.

Board of Missions: Carlos Martin gave the report of the Board as found in the Pre-Conference Report, with some additions made since February. The report was adopted.

Evangelism: Harold K. Davis made a supplemental report of the Board, expressing appreciation for the leadership of Ralph Hale.

Arkansas Release Guidance Foundation: Woodrow W. Smith presented a Resolution to the Conference expressing appreciation for the work of this agency and seeking the endorsement of this work by the Conference. It was done.

Education: Fred R. Harrison gave the supplemental report of the Board of Education, Report Number 3. It was accepted.

Courtesy: Robert W. Treischmann presented Reverend and Mrs. Charles Richards to the Conference.

Arkansas State Council of Churches: Edward Matthews gave a report of the work of the Council.

Admonition: Bishop Galloway encouraged the ministers to blend with one another's leadership, especially in worship, adding that it was neither courteous nor worshipful for one to read faster than the leader.

Statistician: Gerald K. Fincher reported that the church has shown an increase in membership of 336. Average attendance has increased by 133. The Church School membership dropped by 1626, and average attendance decreased by 1306. The report was adopted with the understanding that these figures be placed in the Journal.

Treasurer: Grafton Thomas gave the report of the Treasurer, noting that the Conference is in sound financial condition. He noted that they

would receive money through May 31st, and asked permission to record the official figures in the Journal. It was accepted.

Committee on Resolutions: Thurston Masters presented Don Nolley, who read this report. It was adopted by the Conference.

Appreciation: Bishop Galloway expressed appreciation to James E. Major, Conference Secretary, and his Staff for their efficient work.

Moving Day: Ralph Sewell moved that moving day be June 5. Bishop Galloway ruled him out of order, stating that this motion is out of keeping with the procedure of The Methodist Church. He suggested Wednesday, May 29 as the moving day. Arthur Terry so moved, seconded by Edward Dunlap. It was done.

Nominations: Joe R. Phillips, Jr. made some additional Cabinet nominations. They were elected.

Announcement: Joe R. Phillips, Jr. announced that the new World Service and Finance Commission would meet in Room 202 immediately after adjournment for purposes of organization.

Reading of the Appointments: Bishop Galloway, after brief remarks concerning them, read the Appointments, with Joe R. Phillips, Jr. standing at his side.

Appointments requiring a two-thirds vote of the Annual Conference are: Donald Lau to Southern State College; Eugene E. Efird to Arkansas Release Guidance Foundation; Frank V. Hilliard to The Ecumenical Institute. These received the required approval.

Bishop Galloway asked the Conference to stand and sing, "Blest Be The Tie That Binds", then pronounced the benediction.

OFFICIAL CERTIFICATION: This is to certify that the foregoing, with Resolutions, Reports, Disciplinary Questions, Appointments and other items of the printed Journal, is a complete and correct record of the Little Rock Conference of The United Methodist Church, held in First United Methodist Church, El Dorado, Arkansas, May 20-23, 1968, and that it was adopted by the Conference as its official record.



President

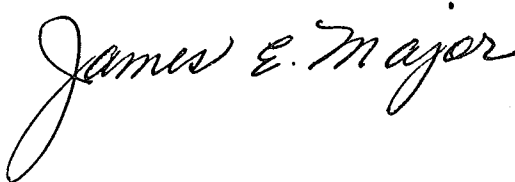

Secretary

Certificate of Ordination

This is to certify that, at El Dorado, Arkansas on the 22nd day of May, 1968, I ordained under the election of the Little Rock Conference of The United Methodist Church.

George E. Butchee

Billy W. A. McLean

Dorothy M. Claiborne

David F. Prothro

John T. Dill

Jess Willard Taylor

Justin W. Tull

As Deacons in The United Methodist Church.

At the same time and place, I, assisted by several Elders, ordained, under the election of the Little Rock Conference of The United Methodist Church,

Robert E. Allen

James H. Sewell

Robert C. Ekberg

Darrell Van Smith

L. Gary Goldman

James B. Swain

Ralph A. Hemund

Jack A. Wilson

G. Larry Maxwell

Therral E. Wilson

as elders in the United Methodist Church

and at Winfield United Methodist Church in Little Rock, Arkansas on the 9th of June, 1968, I ordained under the election of the Little Rock Conference of The United Methodist Church

Louis L. Averitt

Jerry K. Yarbrough

as Deacons in The United Methodist Church

A handwritten signature in cursive script, reading "Paul V. Galloway". The signature is written in dark ink and is positioned above the title "Bishop".

Bishop

IV. Disciplinary Questions

THE BUSINESS OF THE ANNUAL CONFERENCE

The Minutes of the Little Rock Annual Conference held in El Dorado, Arkansas, from May 20, 1968, through May 23, 1968, Bishop Paul V. Galloway, presiding. Date when organized 1854. Number of this Session One Hundred Fifteen.

Part I. Organization and General Business

1. Who are elected for the quadrennium:

Secretary: James E. Major, Hendrix College, Conway Arkansas
72032.

Statistician: Edgar Outlaw, 601 Dakota, Pine Bluff, Arkansas.

Treasurer: Grafton Thomas, 1723 Broadway, Little Rock, Arkansas.

2. Is the Annual Conference incorporated? No.

3. Bonding and auditing:

(a) What officers handling funds of the conference have been bonded and in what amounts? Grafton Thomas, \$125,000, bonded in U. S. Fidelity & Guaranty Co.; Mrs. L. W. Averitt, \$125,000, bonded in U. S. Fidelity & Guaranty Co.

- (b) Have the books of said officers or persons been audited? Yes.

4. Have the conference boards, commissions, and committees been appointed or elected:

(a) Board of Ministerial Training and Qualifications? Yes.

(b) Committee on Conference Relations? Yes.

(c) District Committees on Ministerial Qualifications? Yes.

(d) Committee of Investigation? Yes.

(e) District Boards of Church Location and Building? Yes.

(f) Board of Trustees of the Annual Conference? Yes.

(g) Commission on World Service and Finance? Yes.

(h) Commission on Town and Country Work? Yes.

(i) Deaconess Board? Yes.

(j) Board of Missions? Yes.

(k) Board of Education? Yes.

(l) Board of Christian Social Concerns? Yes.

(m) Board of Lay Activities? Yes.

(n) Board of Hospitals and Homes? Yes.

(o) Board of Evangelism? Yes.

(p) Board of Pensions? Yes.

(q) Commission on Christian Vocations? Yes.

(r) Conference Woman's Society of Christian Service? Yes.

(s) Commission on Minimum Salaries? Yes.

(t) Commission on Promotion and Cultivation? No.

(u) Television, Radio and Film Commission? Yes.

(v) Committee on Publishing Interests? Yes.

(w) Optional commissions and committees? —

5. Have the secretaries, treasurers, and statisticians kept their respective records upon and according to the forms prescribed by The Methodist Church? Yes.

6. What is the report of the statistician? See report in Statistical pages of Journal.

7. What is the report of the treasurer? See report in Statistical pages of Journal.

8. What are the reports of the district superintendents as to the status of the work within their districts? See Reports Section of Journal.

9. What is the schedule of minimum salaries for pastors? See report of the Minimum Salary Commission.

10. What is the plan and what are the approved claims for the support of the district superintendents for the ensuing year? An amount equal to 10% of the pastors' salaries. Salary (including \$800.00 for utilities) \$10,000.00. Travel expense \$3,200. Total \$13,200.00

11. What amount has been apportioned to the pastoral charges within the conference to be raised for the support of conference claimants? An amount equal to 25% of the pastors' salaries.

12. What are the apportionments to this conference:

(a) For the World Service Fund? \$190,303.00.

(b) For the Episcopal Fund? An amount equal to 2% of the pastors' salaries.

(c) For the General Administration Fund? \$11,023.00.

(d) For the Interdenominational Co-operation Fund? \$5,705.00.

(e) For the Temporary General Aid Fund? \$10,944.00.

(f) For the Jurisdictional Administration Fund? \$5,338.00.

(g) For the maintenance of our institutions of higher learning? \$85,297.00 for one year.

13. What is the percentage division between world service and conference benevolences for the current year: World service? 56%. Conference benevolences? 44%.

14. What are the reports, recommendations, and plans of the conference agencies:

(a) What is the report of the Board of Pensions and what appropriations for conference claimants are reported and approved? See Reports Section.

(b) What is the report of the Board of Missions of disbursements of missionary aid within the conference? See Reports Section.

(c) What is the report of the Commission on World Service and Finance? See Reports Section.

(d) What is the report of the Commission on Christian Vocations? See Reports Section.

(e) What are the other reports? See Reports Section.

15. What Methodist institutions or organizations are approved by the conference for annuity responsibility? The Methodist Children's Home, Wesley Foundations, Interboard Council.

16. What date is determined for Golden Cross Enrollment Sunday? None.

17. Conference lay leader:

(a) Name: S. H. Allman. Address: 201 Pecan, Hot Springs, Ark. 71901.

(b) What is his report? See Report of the Board of Lay Activities.

(e) Who are district and associate district lay leaders? See Report of the Board of Lay Activities.

18. What local churches have been:

(a) Organized? None.

(b) Merged? None.

(c) Discontinued? Arkadelphia District: St. Phillips, Hot Springs; Hope District: DeAnn on the Emmet Circuit made an extension church; Little Rock District: Bauxite.

(d) Relocated, and to what address? None.

(e) Transferred into this conference from the Central Jurisdiction, and with what membership:

(1) This year? None.

(2) Previously? None.

19. Are all the ministerial members of the conference blameless in their life and official administration? Yes.

20. Who constitute the Conference Committee of Investigation? Fred R. Harrison, N. Lee Cate, Edward B. Hollenbeck, R. O. Beck, Osborne White. Reserves: C. Everette Patton.

21. Who are the approved supply pastors:

(a) Student approved supply pastors?, and in what schools are they enrolled? See Report of the Board of Ministerial Training.

(b) Full-time approved supply pastors, and what progress has each made in the course of study? See Report of the Board of Ministerial Training.

(c) Part-time approved supply pastors, and what progress has each made in the course of study? See Report of the Board of Ministerial Training.

22. What approved supply pastors are credited with annuity claim on account of full-time service during the past year? Bruce Bean, Elmer L. Beck, Leo Lonnie Beck, Herman G. Bonds, Harold Botteron, J. R. Callicott, Anthony L. Chaffin, Claude Clark, David M. Dunaway, William T. Dunker, Robert C. Ekberg, James Ford, George C. Daniel, Veo E. Green, J. Frank Hamm, Ralph E. Hemund, Robert Irvin, Robert H. Jackson, W. Shelton Kilgore, A. J. Lightfoot, William J. Logan, Dewey L. McCauley, Billy W. A. McLean, Charles Messer, Calvin L. Miller, Ira Mitchell, Asa Richard Poss, Thomas C. Poss, John L. Prothro, Hursel Richert, Harold Rogers, Fred R. Smith, Jess W. Taylor, Earl S. Wagner, Larry R. Williams.

23. What preachers, coming from other evangelical churches, have had their orders recognized:

(a) As local deacons? None.

(b) As local elders? None.

24. Who have been admitted from other evangelical churches as traveling preachers:

(a) As members on trial: Deacons? None.
Elders? None.

(b) As members in full connection: Deacons? None.
Elders? None.

25. Who are admitted on trial:

(a) With degrees from approved colleges and credits from approved schools of theology? Louis L. Averitt, George E. Butchee III, John T. Dill, Dorothy M. Claiborne, David F. Prothro, Justin W. Tull, Jerry Keith Yarbrough.

(b) With degrees from colleges not accredited by the University Senate and credits from approved schools of theology? None.

(c) With degrees from approved colleges and completion of the introductory studies for the ministry and the first two years course of study? None.

(d) With partial college credit, completion of the four-year course of study, and six years' service as approved supply pastors? Ralph C. Hemund.

26. Who are continued on trial; and what progress have they made in their ministerial studies:

(a) As students in approved schools of theology? Fred H. Haustein, Robert E. Price, Rodney C. Wallace.

(b) As graduates of approved schools of theology? Claude E. Barron, Wilbur Jack Bennett, Frank V. Hilliard, Robert L. Moore, Rodney W. Nicholson, Charles K. Wilmoth, John W. Shafer.

(c) In the four-year course of study? Loyd A. Perry.

(d) In the four graduate courses of study? George R. Cleary.

27. Who on trial are discontinued? Don Alfred.

28. Who are admitted into full connection? Robert E. Allen, Leland Gary Goldman, George L. Maxwell, James H. Sewell, Darrel Van Smith, Jack A. Wilson, Therral E. Wilson.

29. Who have been elected deacons:

(a) Theological student? Louis L. Averitt, George E. Butchee III, Dorothy M. Claiborne, John T. Dill, David F. Prothro, Justin W. Tull, Jerry K. Yarbrough.

(b) Members on trial in the course of study? None.

(c) Approved supply pastors? Billy W. A. McLean, Bun Gantz, Jess W. Taylor.

(d) Missionaries? None.

(e) Chaplains? None.

30. Who have been ordained deacons? Louis L. Averitt, George E. Butchee III, Dorothy M. Claiborne, John T. Dill, Billy W. A. McLean, David F. Prothro, Justin W. Tull, Jess Willard Taylor, and Jerry K. Yarbrough.

31. Who have been elected elders:

(a) Theological graduates? Robert E. Allen, Leland G. Goldman, George L. Maxwell, James H. Sewell, Darrell Van Smith, Jack A. Wilson, Therral E. Wilson.

(b) Course of study graduates? Robert C. Ekberg, Ralph A. Hemund, James B. Swain.

(c) Missionaries? None.

(d) Chaplains? None.

32. Who have been ordained elders? Robert E. Allen, Robert C. Ekberg, Leland Gary Goldman, Ralph A. Hemund, George L. Maxwell, James H. Sewell, Darrell Van Smith, James B. Swain, Jack A. Wilson, Therral E. Wilson.

33. Who have been admitted or ordained to accommodate other conferences:

(a) Admitted: On trial? None.

Into full connection? None.

(b) Ordained after election by the conference: Deacons? Louis L. Averitt, Bun Gantz, Jerry K. Yarbrough.
Elders? None.

(c) Ordained after election by other conferences: Deacons? None.
Elders? None.

34. Who are readmitted.

(a) As deacons? None.

(b) As elders? None.

35. What retired members have been made effective? None.

36. Who have been received by transfer?

Name	Conference	Date
James P. Anderson, Elder	the Texas Conference	May 23, 1968
Leland Clegg, Elder	the Oklahoma Conference	July 27, 1968
George Larry Maxwell, Deacon	Western North Carolina Conference	May 22, 1968
Joseph E. Taylor, Elder	North Arkansas Conf.	May 23, 1968
Leonard Westphall, Elder	North Arkansas Conf.	Jan. 15, 1968
Jesse L. Johnson, Elder	North Arkansas Conf.	May 30, 1968

37. Who have been transferred out?

Name	Conference	Date
Robert E. Allen, Elder	Louisiana Conference	May, 23, 1968
Lloyd M. Conyers, Elder	North Arkansas Conf.	May 23, 1968
Wayne C. Jarvis, Elder	North Arkansas Conf.	Jan. 15, 1968
W. Braska Savage, Elder	North Arkansas Conf.	Jan. 15, 1968
Anthony Webster, Elder	Texas Conference	May 23, 1968
Harold J. Wells, Elder	South Iowa Conference	April 1, 1968
John C. English, Elder	Kansas Conference	June 1, 1968
Howard S. Ritchie, Deacon on trial	Texas Conference	June 1, 1968

38. Who have had their conference membership terminated:

- (a) By voluntary location? None.
- (b) By involuntary location? None.
- (c) By withdrawal? None.
- (d) By judicial procedure (expelled)? None.

39. Deceased:

Name	Date of Birth	Date of Death	Date Rec'd Into Full Conn. in a Conf.
Effective:			
H. R. Nabors	June 2, 1895	Nov. 5, 1967	1922
Inactive:			
Roy E. Fawcett	May 4, 1892	March 4, 1968	1921

(b) What approved supply pastors have died during the year?

James C. VanHorn

(c) What deaconesses have died during the year? None.

40. Who are the supernumerary ministers, and for what number of years consecutively has each held this relation? Claude D. Hines (4).

41. Who are granted subbatical leave? None.

42. What ministerial members have been retired:

(a) This year? Marion W. Miller, M. E. Scott.

(b) Previously? C. R. Andrews, H. A. F. Ault, Clem Baker, S. T. Baugh, Robert S. Beasley, H. O. Bolin, W. T. Bone, Wm. E. Brown, Francis A. Buddin, Willard R. Burks, C. D. Cade, A. C. Carraway, Vernon Chalfant, A. J. Christie, J. L. Criswell, Roland Darrow, S. L. Durham, R. E. Farr, E. D. Galloway, A. W. Hamilton, J. M. Hamilton, O. E. Holmes, John L. Hoover, H. W. Jinske, W. C. Lewis, T. T. McNeal, Sidney B. Mann, J. D. Montgomery, Robert B. Moore, Sr., S. W. Mooty, Giles B. Pixley, Alva C. Rogers, Joseph D. Rogers, Doyle

LITTLE ROCK CONFERENCE

T. Rowe, Claude R. Roy, E. Clifton Rule, James, A. Simpson, R. C. Walsh, George W. Warren, Curtis Williams, Chaplain James W. Workman.

43. What approved supply pastors have been retired:

(a) This year? C. E. Messer.

(b) Previously? P. D. Alston, John T. Bolding, R. M. Crain, W. M. Crow, DeWitt Harbeson, C. V. Holiman, W. R. Johnson, Charlie Elon Lawrence, W. C. Onstead, Dewey H. Rogers, M. T. Rose, Walter I. Small, George Townsend, William H. Watson.

44. Who are appointed to attend school?

(a) Members on trial? Louis L. Averitt, Wilbur Jack Bennett, George E. Butchee III, Dorothy M. Claiborne, John T. Dill, Fred Haustein, Frank V. Hilliard, Robert L. Moore, Robert E. Price, David Prothro, Justin W. Tull, Rodney Wallace, Charles K. Wilmoth, Jerry K. Yarbrough.

(b) Members in full connection? William C Gentry.

45. What is the number of:

(a) General Information: Pastorial charges? 181. Approved supply pastors? 59. Received on trial? 8. Received into full connection? 7. Transferred in? 6. Transferred out? 8. Received from other evangelical churches? 0. Readmitted? 0. Discontinued? 1. Withdrawn? 0. Expelled? 0. Located? 0. Deceased? 3. Local preachers? 109. Women under appointment? 1. Retired made effective? 0. Retired serving as supply pastors? 5. District parsonages: No. 6 Value \$250,500.00. Indebtedness \$13,701.16.

(b) Number of ministers:

(1) On trial:

(a) As pastors? 6.

(b) Under special appointment? 1.

(c) Appointed to attend school? 14.

Total on trial? 21.

(2) In full connection:

(a) Effective:

(i) As pastors and district superintendents? 121.

(ii) Under special appointment? 20.

(iii) Appointed to attend school? 1.

(iv) On sabbatical leave? 0.

Total effective? 141.

(b) Retired? 44.

(c) Supernumerary? 1.

Total ministerial members: 208.

46. What other personal notation should be made?

Part III. Concluding Business

47. What are the detailed objectives of this conference for the coming year? (See supplementary report.)

48. Where shall the next Conference Session be held? First Methodist Church, Hot Springs.

49. Is there any other business?

50. What changes have been made in appointments since last Annual Conference Session?

Arkadelphia District:

Wayne C. Jarvis transferred to the North Arkansas Conference and James R. Scudder appointed to Gardner—New Salem.

Camden District:

Westside, Camden

H. R. Nabors (deceased November 5, 1967). Michael Andrews (LP) appointed on January 1, 1968 to serve until Annual Conference.

Village Circuit:

A. Richard Poss served until January 31, 1968. Winston D. Roden served from February 1, 1968 until Annual Conference.

Emerson Circuit

Winston D. Roden served until January 31, 1969. Michael A. Velchoff served from February 1, 1968 until Annual Conference.

Hope District:

DeQueen

Don Alfred served until September when he withdrew as a member on trial of the Little Rock Conference. David B. Wilson then was moved as the Associate Pastor of First Methodist Church, El Dorado (Camden Dist.) and appointed as pastor at DeQueen.

Little Rock District:

Woodlawn Ct.

D. Ed McCulloch appointed to this charge left to be supplied at Annual Conference.

Hickory Plains Ct.

Orvil Stahl served until September 1967 when Larry R. Williams was appointed to serve until Annual Conference.

Capitol View

W. Braska Savage was transferred to the North Arkansas Conference January 15, 1968. J. Frank Hamm appointed at this time to serve until Annual Conference.

Primrose.

J. Frank Hamm appointed to Capitol View. Leonard Westphal appointed on January 15, 1968 to serve until Annual Conference.

28th Street

W. R. Johnson relieved on September 1967. D. Steven Barker appointed to serve until Annual Conference.

Monticello District:

George Cleary replaced Eugene Efird Efird on the Tillar Charge. Richard Poss replaced George Cleary at Parksdale.

Pine Bluff District:

Roe Circuit

Thomas Bormann in place of Thomas Hatcher withdrawn beginning December 1, 1967 until Annual Conference.

51. Where are the preachers stationed for the ensuing year? (See list of appointments.)

V. Appointments

Arkadelphia District

Otto W. Teague, District Superintendent (3)

Amity	Ralph E. Hemund	(6)
Arkadelphia	Fred R. Harrison	(2)
St. Andrew — Hollywood	John T. Adkinson	(1)
Bismarck Parish	(David M. Dunaway)	(4)
Dalark Circuit	(Harold Botteron)	(3)
Delight Ct.	(W. A. Billy McLean)	(2)
Glenwood — Alder	(Fred R. Smith)	(3)
Grant's Chapel — Norman	(W. H. Watson)	(4)
Gurdon	Cagle E. Fair	(2)

Hot Springs

First	George F. Ivey	(2)
Fountain Lake	(Steve Barker)	(1)
Gardner — New Salem	James R. Scudder	(2)
Grand Avenue	Woodrow W. Smith	(3)
Oaklawn	John P. Miles	(4)
Tigert — Morning Star	(Claude Clark)	(2)
Pullman Heights	John B. Ross	(2)

Malvern

First	George W. Martin	(1)
Keith Memorial — Butterfield	Loyd A. Perry	(2)
St. Paul Parish	O. W. Hoover	(3)
Rockport - Midway - Rolla and L'eau Frais	T. B. S.	
Mt. Ida - Oden	George G. Kerr	(1)
Mountain Pine - Gum Springs	(W. C. Onstead)	(2)
Murfreesboro	James F. Richardson	(1)
Okolona Circuit	David M. Hankins, Jr.	(3)
Piney Grove	(William A. Carpenter)	(1)
Shorewood Hills	(Travis Dale Langley)	(1)
Sparkman - Macedonia	Albert M. Elder	(1)
Wesley Foundation	David M. Hankins, Jr.	(3)

Special Appointments without Annuity:

Chaplain, U.S. Army — Billy Howard Cox
 Chaplain, U.S. Army — Winslow E. Brown
 Chaplain, U.S. Army — Gerald K. Hilton

Special Appointment with Annuity:

Student, Perkins School of Theology — Rodney Wallace (2)

District Directors:

Arkansas Methodist — O. W. Hoover
 Evangelism — George F. Ivey
 Stewardship — John P. Miles
 TRAFICO — Fred R. Harrison
 Christian Social Concerns — David M. Hankins, Jr.
 Missions — Woodrow W. Smith
 Town and Country — James F. Richardson
 Christian Vocations — George W. Martin
 Commissioner, Methodist Children's Home — Kenneth Ross

Camden District

C. Ray Hozendorf, District Superintendent (3)

Bearden	H. O. Richardson	(3)
Bradley	(Benny G. Jester)	(4)
Buckner Circuit	John W. Rushing	(2)

Camden

Fairview	Arnold Simpson	(4)
First	Edwin B. Dodson	(2)
Associate	Therral E. Wilson	(2)
St. Mark	Michael R. Clayton	(3)
Timothy - Buena Vista	Doyne E. Graham	(2)
Westside	(Michael Andrews)	(2)
Chidester Circuit	George C. Bailey	(1)
Columbia Circuit	(Jess W. Taylor)	(3)
Dumas-Lisbon	(Veo E. Green)	(1)

El Dorado

Centennial	(Oscar A. Haire)	(6)
First	Alvin C. Murray	(3)
Associate	Jack A. Wilson	(2)
Minister of Education	James H. Sewell	(1)
St. Paul	Ralph E. Hale	(5)
Vantrease	Noel Cross	(3)
Emerson Circuit	(Michael A. Velchoff)	(2)
Harmony Grove - Lakeside	(W. T. Dunker)	(1)
Holly Springs	(Ronald E. Wootton)	(2)
Huttig - Bolding	(Robert H. Jackson)	(3)
Junction City Circuit	(E. Stanley Wagner)	(1)
Lewisville	Charles O. Walthall	(2)

Magnolia

First	Robert B. Moore, Jr.	(2)
Jackson Street	Rayford L. Diffie	(5)
Greer's Chapel	John F. Walker, Jr.	(2)
Wesley Foundation	John F. Walker, Jr.	(4)
Magnolia Circuit	(Welcome Burleson)	(8)
Marysville	Myron C. Pearce	(2)
Norphlet - Calion	James E. Robken	(1)
Parker's Chapel	William W. Barron	(4)
Pleasant Grove	(Dewey McCauley)	(1)
Silver Hill - Rhodes Chapel	(Ralph S. Mann)	(7)
Smackover	Robert W. Trieschmann	(2)
Stamps	Kirvin A. Hale	(1)
Stephens - McNeil	James W. Shaddox	(1)
Strong - Union	(William J. Logan)	(1)
Taylor - New Era	Dale L. Diffie	(2)
Village Circuit	(Winston D. Roden)	(2)
Waldo - Willisville	Carl V. Matthew	(3)
Welcome	(Leo L. Beck)	(4)

Special Appointments Without Annuity:

Faculty, Oberlin College	Grover Zinn, Jr.	(3)
Faculty, Southern State College	Donald Lau	(2)
Student, Perkins School of Theology	Rodney W. Nicholson	(4)

Special Appointments With Annuity:

Student, Perkins School of Theology	David Franklin Prothro	(1)
-------------------------------------	------------------------	-----

District Directors:

Arkansas Methodist — Charles O. Walthall
 Evangelism — Michael R. Clayton
 Missions — Alvin C. Murray
 Stewardship — Robert B. Moore, Jr.
 Christian Social Concerns — Carl V. Matthew
 Publishing Interests — Edwin B. Dodson
 Christian Vocations — Rayford L. Diffie
 TRAFICO — Robert W. Trieschmann
 Town and Country — Arnold Simpson
 Commissioner, Methodist Children's Home — Burney Wilson

Hope District

Alf A. Eason, District Superintendent (3)

Ashdown	Thomas A. Abney	(3)
Bingen Circuit	James B. Swain	(4)
Blevins Circuit	(Robert Ekberg)	(2)
Boyd - Fouke	(Bun Gantz)	(14)
DeQueen	David B. Wilson	(2)
Dierks Parish	Charlie V. Mashburn	(3)
Emmet Circuit	(Calvin L. Miller)	(3)
Foreman	Kenneth M. Goode	(2)
Garland	Pryor R. Cruce	(3)
Hatfield Circuit	(John L. Prothro)	(1)
Hope, First	Everett M. Vinson	(2)
Horatio Circuit	(A. J. Lightfoot)	(3)
Lockesburg	(J. R. Callicott)	(8)
Mena, First	Osborne E. White	(1)
Mineral Springs	William A. Lea	(1)
Mountain View Circuit	(Dorsie Caldwell)	(2)
Nashville	Alfred DeBlack	(5)
Olive Branch	(L. D. Yates)	(10)
Prescott	Gerald K. Fincher	(1)
Prescott Circuit	(Jerry Westmoreland)	(3)
Rondo Circuit	(Bruce Bean)	(2)
Springhill	Connie A. Robbins	(4)
Associate	(W. R. Burks)	(6)

Texarkana

College Hill	Pryor R. Cruce	(4)
Fairview	Winston Hudnall	(3)
Few Memorial	(Ira Mitchell)	(2)
First	J. Ralph Hillis	(3)
Washington Circuit	(Joe T. Jones)	(9)
Winthrop Circuit	(Claude O. Hall)	(1)
Extension Church: Center Point	Alfred DeBlack	(3)

Special Appointments with Annuity:

Student, Candler School of Theology — Jerry K. Yarbrough (1)

Special Appointments without Annuity:

Student, Drew University — Wilbur Jack Bennett (6)

District Directors:

Arkansas Methodist — Gerald K. Fincher
 Missions — Pryor R. Cruce
 Evangelism — Osborne White
 Publishing Interests — Alfred DeBlack
 Town and Country — Winston Hudnall
 Christian Social Concerns
 TRAFCO — J. Ralph Hillis
 Stewardship — Everett Vinson
 Commissioner, Methodist Children's Home — Ray Turner

Little Rock District

Joe R. Phillips, Jr., District Superintendent (3)

Austin Circuit	(T. G. Poss)	(3)
Benton		
First	George G. Meyer	(2)
New Hope - Mt. Carmel	(D. Carl Diffie)	(3)
Park View	Robert W. Johnson	(1)
Salem - Congo	Don Williams	(1)
Bethel	Carl E. Beard	(2)
Bryant	Robert M. Van Hook II	(3)

Carlisle	Carlos E. Martin	(1)
Des Arc - New Bethel	Harold W. Brent	(3)
Hamilton	T. B. S.	
Hazen - DeValls Bluff	Clyde N. Swift	(5)
Hickory Plains	(Larry R. Williams)	(2)
Little Rock		
Asbury	Edward B. Hollenbeck	(5)
Capitol View	(J. Frank Hamm)	(2)
First	Robert E. L. Bearden	(9)
Associate	Maurice C. Webb	(9)
Galloway Memorial	Jesse L. Johnson	(4)
Geyer Springs	Palmer Garner	(5)
Henderson	W. Darrel Bone	(2)
Highland	Clinton M. Atchley	(5)
Hunter Memorial	Irl Bridenthal	(4)
Markham	Fred H. Arnold	(4)
Oak Forest	Charles G. Ashcraft	(2)
Pulaski Heights	James B. Argue	(5)
Associate	O. D. Peters	(4)
Associate	G. Larry Maxwell	(1)
St. Andrew	Donald F. Nolley	(4)
St. Luke	Morris Steele	(3)
St. Paul	J. Robert Scott	(2)
Associate	L. Gary Goldman	(1)
Trinity	Joseph E. Taylor	(1)
Twenty-Eighth Street	James R. Sewell	(1)
Wesley Foundation	James R. Sewell	(1)
Western Hills	(Herman G. Bonds)	(4)
Winfield	J. Edward Dunlap	(1)
Lonoke - Eagle	John O. Alston	(4)
Mabelvale	Ben G. Hines	(3)
Mt. Pleasant	(H. O. Bolin)	(3)
Mt. View	(Anthony L. Chaffin)	(3)
Primrose	Leonard H. Westphal	(2)
Sardis	Carl E. Beard	(4)
Traskwood Circuit	John J. McKnight	(4)
Woodlawn Circuit	(D. Ed McCulloch)	(2)

Special Appointments With Annuity:

Superintendent, Methodist Children's Home	J. Edwin Keith	(8)
Executive Secretary, Interboard Council	W. Neill Hart	(5)
Associate Secretary, Interboard Council	F. Gladwin Connell	(4)
Student, Perkins School of Theology, SMU	Charles K. Wilmoth	(3)
Student, Union Theological Seminary	Robert E. Price	(3)
Student, Perkins School of Theology, SMU	Fred Haustein	(2)
Student, Candler School of Theology	Louis L. Averitt	(1)
Student, Perkins School of Theology	Geo. E. Butchee III	(1)
Student, Perkins School of Theology	John T. Dill	(1)
Student, Perkins School of Theology	Dorothy M. Claiborne	(1)

Special Appointments Without Annuity:

President, Hendrix College	Marshall T. Steel	(11)
Vice President, Hendrix College	James E. Major	(8)
Missionary to Okinawa	William M. Elder	
Professor, St. Paul School of Theology	Charles W. Baughman	
Chaplain, U. S. Air Force	Jeff E. Davis	
Chaplain, U. S. Air Force	Ralph Vanlandingham	
Chaplain, Veterans' Administration Hospital	James W. Workman	
Student, Graduate Program, SMU	William C. Gentry	(4)
Student, University of Chicago	Robert L. Moore	(4)
U. S. Army Education Center, Ft. Belvoir, Va.	Gearld C. Dean	
Arkansas Guidance-Release Foundation	Eugene E. Efird	

District Directors:

Arkansas Methodist — Charles G. Ashcraft
 Christian Social Concerns — Robert W. Johnson
 Evangelism — Joseph E. Taylor
 Missionary Secretary — Palmer Garner
 Publishing Interests — Robert E. L. Bearden
 Stewardship — J. Edward Dunlap
 Town and Country — Don R. Williams
 TRAFICO — O. D. Peters
 Commissioner, Methodist Children's Home — James B. Gannaway

Monticello District

Raymond L. Franks, District Superintendent (1)

Ashley Circuit	----- (Colin Ward)	(3)
Trinity Circuit	----- (Thomas G. Lowry)	(1)
College Heights	----- (Joe Ellis Ogden)	(3)
Crossett	----- Ferris W. Norton, Jr.	(2)
Dermott - Wesley	----- Fred L. Arnold	(5)
Dumas - Gould	----- N. Lee Cate	(6)
Eudora	----- Darrel Van Smith	(1)
Fordyce	----- Edward Matthews	(3)
Hamburg Charge	----- James P. Anderson	(1)
Hampton - Harrell	----- (James Ford)	(1)
Hermitage Circuit	----- (Harold Rogers)	(3)
Kingsland Circuit	----- (Elam Turner)	(2)
Lake Village - Montrose	----- Robert Regnier	(4)
McGehee - Arkansas City	----- Bryan Stephens	(3)
Monticello - Lacey	----- Harold K. Davis	(2)
Parkdale - Miller's Chapel	----- (Richard Poss)	(2)
Portland - Wilmot	----- Carr Dee Racop, Jr.	(2)
Star City	----- Sam Jones	(1)
Thornton Circuit	----- (W. Shelton Kilgore)	(2)
Tillar Charge	----- George Cleary	(2)
Warren - Good Hope	----- Charles Ramsey	(4)
Watson - Kelso	----- Harould Scott	(2)
Wesley Foundation	----- Harould Scott	(6)
Wilmar Circuit	----- (Daniel C. George)	(2)

Special Appointment Without Annuity:

Faculty, The Ecumenical Institute — Frank V. Hilliard

Special Appointments With Annuity:

Student, Perkins School of Theology — Justin W. Tull (1)

District Directors:

Education — Bryan Stephens
 Evangelism — N. Lee Cate
 Town and Country — George Cleary
 Arkansas Methodist — Harold K. Davis
 TRAFICO — Fred L. Arnold
 Publishing Interests — Ferris W. Norton, Jr.
 Missions — Edward Matthews
 Stewardship — Charles Ramsay
 Commissioner, Methodist Children's Home — R. B. Newcome
 Social Concerns — Robert A. Regnier

Pine Bluff District

Arthur Terry, District Superintendent (3)

Almyra - DeLuce	Thomas J. Nation	(1)
Altheimer - Wabbaseka	Kenneth L. Spore	(4)
Bayou Meto - Lodge's Corner	John Shafer	(1)
Carthage Circuit	(Elmer L. Beck)	(3)
DeWitt	Thurston Masters	(5)
England - Keo	Harold D. Sadler	(1)
Gillett - Camp Shed	Horace M. Grogan	(3)
Grady - Trinity	Robert L. Riggin	(3)
Humphrey - Humnoke	(G. Coleman Akin)	(4)
Leola Circuit	(J. Wayne Edwards)	(1)
Pine Bluff Churches		
Carr Memorial	W. Edgar Outlaw	(4)
First	John W. Lindsay	(5)
Associate	George A. Tanner	(2)
Good Faith - Sulphur Springs	Louis M. Mulkey	(4)
Hawley	Joe E. Arnold	(3)
Lakeside	Elmo A. Thomason	(1)
St. Luke - Center Grove	C. E. Monroe	(3)
Wesley	William D. Elliott	(2)
Whitehall - Redfield	Harold S. Bailey	(1)
Rison - Mt. Carmel	Allen B. Bonsall	(4)
Roe Circuit	Claude E. Barron	(1)
Rowell Circuit	(Hursel Richert)	(3)
St. Charles - Pleasant Grove	(Robert Irvin)	(5)
Sheridan	Joe W. Hunter	(5)
Sherrill - Tomberlin	C. Everett Patton	(5)
Stuttgart		
First	Robert O. Beck	(3)
Grand Avenue	Herston R. Holland	(5)
Special Appointments Without Annuity		
Chaplain, U. S. Navy	Withers M. Moore	
District Directors:		
Arkansas Methodist	Kenneth L. Spore	
Christian Social Concerns	Louis M. Mulkey	
Church School Work	William D. Elliott	
Evangelism	W. Edgar Outlaw	
Missions	George A. Tanner	
Publishing Interests	Harold D. Sadler	
Stewardship	Elmo A. Thomason	
Town and Country Work	Allen B. Bonsall	
TRAFICO	C. E. Monroe	
Commissioner, Methodist Children's Home	Henry W. Trotter	

Transfers In

Leonard Westphal, Elder, from the North Arkansas Conference, January 15, 1968
 Larry Maxwell, Deacon, from the Western North Carolina Conference, May 22, 1968
 James P. Anderson, Elder, from the Texas Conference, May 23, 1968
 Joseph E. Taylor, Elder, from the North Arkansas Conference, May 23, 1968
 Leland Clegg, Elder, from the Oklahoma Conference, July 27, 1968
 Jesse L. Johnson, Elder, from the North Arkansas Conference, May 30, 1968

Transfers Out

Wayne C. Jarvis, Elder, to the North Arkansas Conference, January 15, 1968

W. Braska Savage, Elder, to the North Arkansas Conference, January 15, 1968

Harold J. Wells, Elder, to the South Iowa Conference, April 1, 1968

Robert E. Allen, Elder, to the Louisiana Conference, May 23, 1968

Lloyd M. Conyers, Elder, to the North Arkansas Conference, May 23, 1968

Anthony Webster, Elder, to the Texas Conference, May 23, 1968

John C. English, Elder, to the Kansas Conference, June 1, 1968

Howard S. Ritchie, Deacon, on trial to the Texas Conference, June 1, 1968

APPOINTMENTS BY SPECIAL VOTE OF THE CONFERENCE

Donald Lau, Southern State College

Eugene E. Efird, Arkansas Release-Guidance Fdn.

Frank V. Hilliard, The Ecumenical Institute

Reports

DISTRICT SUPERINTENDENT'S REPORT

To Bishop Paul V. Galloway and members of the One Hundred Fifteenth session of The Little Rock Annual Conference:

It is not the desire of the Cabinet to belabor this Conference with a long recitation of figures and statistics. The reports of the Conference Treasurer and the Conference Statistician will give you a detailed picture of our year's work in this respect. We do wish to take a brief look at certain areas of concern as they relate to the current Conference Year and the ensuing Conference Year.

1. We believe that the first year's operation of the Interboard Council has shown us the potential of this kind of cooperative effort. We commend the work of this agency of the Conference. We believe that the Interboard Council can be made even more effective should the Executive Secretary of that agency be named to serve as Conference Missionary Secretary, Executive Secretary of the Board of Evangelism and of the Conference Board of Education and of the other Conference Boards as needs may indicate. We recommend this course to the Conference.

2. We call your special attention to the Hendrix Capital Funds Campaign. It is imperative that each church meet its responsibility in full if we are to meet our goal. Response and support have been excellent. We urge that there be no relaxing of effort in this final year of our campaign.

3. We commend the Conference Board of Pensions and the Special Committee of Pension Studies for their diligent and painstaking work. We recommend their report to you and solicit your careful hearing of their presentation. In the further study of this matter, we recommend that a larger number of laymen knowledgeable in this field be included.

4. In the report of the Executive Secretary of the Interboard Council you will receive a report initiated by the Interboard Council of the North Arkansas Conference recommending that the agencies of the North Arkansas Conference and the Little Rock Conference be headquartered in a common location. We report to you our concurrence in this recommendation.

5. There are other causes outside the proprietary concern of this Conference which we consider deserving of your prayerful support. These are Philander Smith College and Aldersgate Methodist Camp. When these concerns are set before you consider them with open minds and open hearts, joining with the other supporting Conferences of the Jurisdiction and the General Boards of The Church.

6. We agree that the Resolution merging the Southwest Conference with its geographical counterparts should be passed and that the merger be completed by 1970.

We express our special appreciation for, and gratitude to, the dedicated pastors and laymen who, through their mission and loyalty, cause Little Rock Conference Methodism to be a creative and redeeming force in the lives of people here at home and around the world.

Our report from the District Superintendents would be incomplete without an acknowledgement of the splendid and inspiring leadership given us by Bishop Paul V. Galloway. His genuine concern for the people under his pastoral care - ministers and laymen; his patient understanding for all with whom he works; and his persevering spirit, in the face of the difficult circumstances, continually encourage us all.

LITTLE ROCK CONFERENCE

Bishop and Mrs. Galloway have brought a magnificent Christian spirit to every phase of our work. We say to each of them, "We appreciate you, and are grateful that you are in our midst. We look forward to a continuation of this happy and fruitful fellowship."

Respectfully submitted,

C. Ray Hozendorf, Chairman

Joe R. Phillips, Jr., Secretary

INTERBOARD COUNCIL

Following the directive of the Annual Conference, the Interboard Council of the Little Rock Conference met for organization June 27, 1967, with Bishop Paul V. Galloway, Chairman, presiding. The following officers were elected: George Wayne Martin, Vice-chairman; George G. Meyer, Secretary; and Grafton Thomas, Treasurer. It was voted that the Executive Committee be composed of the officers, two district superintendents named by the Cabinet, and the chairmen of the following Conference Boards: Evangelism, Education, Missions, Christian Social Concerns and Lay Activities. The Executive Secretary and the Treasurer were made members of the Executive Committee without vote.

Throughout the year much work was done for and with all boards, commissions and agencies of the Conference, coordinating and promoting the many varied interests of the Church. Also much work was done in cooperation with the Interboard Council of the North Arkansas Conference: The Arkansas Area Stewardship Workshop, October 19; the Area Town and Country Workshop, January 15-16; the Area Music Workshop, February 9-10; The Arkansas Area Family Life Conference, April 5-6; and other projects of interest to all Methodism in Arkansas.

Both Associate Executive Secretaries, Reverend F. Gladwin Connell and Reverend William O. Scroggin, Jr., rendered valuable service throughout the year promoting the many, many causes of the Conference.

We feel that the program of the Interboard Council in the Little Rock Conference has gotten off to a promising start and next year will be able to move into a full, well-organized, coordinated program under the direction of our Bishop, Paul V. Galloway, our District Superintendents, the Executive Committee and the Interboard Council.

This interboard movement in the Conference is coming perhaps at a very strategic time and will serve well as we move into a new quadrennium with new organization, new program and new emphasis in the United Methodist Church.

On behalf of the Staff we wish to express our sincere appreciation for the sympathetic understanding, the wise counsel and fine cooperation on the part of our Bishop, Paul V. Galloway, the six district Superintendents, the chairmen of the various boards, commissions and agencies, the pastors, laymen and churches of the Little Rock Conference. Without this whole-hearted support no program could be effective. So we wish to express our sincere appreciation and pledge to you and the Conference our best efforts in the coming year, under the leadership of the Holy Spirit.

Respectfully submitted,

W. Neill Hart, Executive Secretary

Interboard Council

Little Rock Conference

**REPORT OF THE ARKANSAS/LOUISIANA METHODIST
COMMISSION****Recommendations**

The Arkansas/Louisiana Methodist Commission makes the following recommendations to the 1968 annual conference:

1. That the dates for the 1969 Circulation Campaign be January 5-12.

2. That the quotas for each local church be set as one subscriber for every seven members reported by that church to the 1968 annual conference.

3. That the subscription price be \$2.50 per year. Churches can become eligible for a \$2.00 subscription price when they send in a list of subscribers equal to one for every three members reported to the 1968 annual conference.

4. That we again challenge district superintendents and district directors to find one additional church that will include the paper in their budget and send it to every family on their mailing list. That each district be asked to face its quota for 1969 as one of its major emphases during the first year of the new quadrennium.

5. That the commission on World Service and Finance of the Louisiana, Little Rock and North Arkansas annual conferences be asked to continue their annual apportionment of \$4,600 each for the support of the papers.

6. That the editor and either the chairman or secretary of the commission be authorized to sign notes at the Union National Bank, Little Rock, for money which might need to be borrowed for current operations.

7. That the executive committee be empowered to act for the commission in matters that require attention between meetings of the commission.

8. That we express appreciation to Bishop Paul V. Galloway and Bishop Aubrey G. Walton for the undergirding support which they give the commission and the papers.

9. That we express appreciation to the district superintendents, the district directors, the pastors and the laymen who worked so diligently to promote the publications.

10. We express gratitude to the hundreds of people who channel the news to us and furnish us with their reactions concerning the directions being followed by the papers and their staff.

BOARD OF CHRISTIAN SOCIAL CONCERNS

During the year 1967-1968 the Board of Christian Social Concerns . . .

1. Promoted attendance at the Annual Regional Coaching Conference at Mt. Sequoyah by providing scholarships for delegates (not only for members of the board but also for leaders on both the district and local level).

2. Conducted a leadership training program in each of the six districts.

3. Added the new filmstrip, **ALCOHOL: A DILEMMA FOR YOUTH**, to the TRAFICO film library.

4. Sent David M. Hankins, Louis Mulkey, and Woodrow Smith to the Seminar on Human Rights sponsored by the General Board of Christian Social Concerns at the United Nations.

5. Formally requested the General Conference to maintain the Methodist position on total abstinence as part of our church policy.

6. Approved the **Capital Funds Campaign for Philander Smith** as outlined in the amended proposal.

7. Undergirded "Project Misdemeanant" by helping Mrs. Glenn Taylor of Arkadelphia visit the work in Denver, Colorado.

We make the following recommendations for the 1968-1969 year:

1. We urge every local church to follow the program of the Church as it is outlined in **The Methodist Story** from month to month. We ask that the pastor give special attention to the program planning issue of the publication and make every provision in the church's calendar for the observance of Special Days of Christian Social Concerns. We request that special attention be given to the observance of **World Order Sunday, Commitment Day, and Race Relations Sunday**.

2. We recognize the value of the **Methodist Social Creed** and encourage its wide distribution across the conference.

3. We express our appreciation to those within the church and especially the State Council of Churches for their Development of a voluntary correctional service agency including the New Life House for released prisoners, and pledge to the **Arkansas Release Guidance Foundation** our complete support in the amount of \$500.00.

4. In cooperation with the National Conference of the Methodist Youth Fellowship and the Little Rock Conference Board of Education, we endorse the **United Methodist Legislative Affairs Project** for youth and agree to support the training of a Project Coordinator from the LR Conference MYF in the amount of \$250.00.

5. We commend the churches and communities which have sponsored **Project Misdemeanant** and have used the project to strengthen their probation and rehabilitative services. We would hope that this project might be extended to other areas across the state.

6. Recognizing the fact the General Conference has made significant changes in both the program and structure of the church, we commend the Jurisdictional office for setting up a special leadership school at Mt. Sequoyah July 8-13 and 14-19. This conference is in addition to and should not interfere with the 1968 Sequoyah Christian Social Concerns Briefing Conference July 5-7. It will be the policy of the board to offer full scholarships to all members of the Conference Board, including District Directors, and to any local commission chairmen who will attend either or both of these conferences.

7. We pledge our support to the cabinet and the Inter-board Council in conducting district workshops to train our people in the structure program of the United Methodist Church as set-up by the General Conference.

8. We recognize the problem of the local pastor in locating materials in the area of Social Concerns and urge him to utilize the following sources:

National Board of Christian Social Concerns
100 Maryland Avenue, NE, Washington, D. C. 20002
Christian Civic Foundation
Wallace Building, Little Rock, Ark.
Ark. Commission on Alcoholism
109 West 12th, Little Rock, Ark. 72202
Health, Education and Welfare
Bureau of Drug Abuse
Washington, D. C. 20002

9. Recognizing the educational value derived from the "Great Decisions" program being promoted across the state, we urge local churches to solicit the support of their memberships by organizing groups within their congregation.

10. We express our appreciation to W. Henry Goodloe and the Christian Civic Foundation for their splendid work in the area of civic righteousness.

WOODROW W. SMITH, Chairman

W. DARRELL BONE, Secretary

COMMISSION ON CHRISTIAN VOCATIONS

One of the most frequently misunderstood and misused words in the English language is the word "Vocation". The **New World Dictionary** gives three possible meanings for this word; 1. A call, summons, or impulsion to perform a certain function or enter a certain career, especially a religious one; 2. The function or career toward which one believes himself to be called; 3. Any trade, profession, or occupation.

The misuse and misunderstanding of this word are borne out further in conversation with people. Ask your friend or fellow Church member, "What is your vocation?" You will probably be told what the person does to earn a living. The emphasis will be upon doing and not upon being.

The confusion arises because most people have equated vocation with daily occupations or kinds of work. It is seen in terms of salary, hours of work, vacation and pension benefits. For all too many persons, vocation means job.

Thus, we in the Church need to give serious consideration to the Doctrine of Christian Vocations. The Bible is the great sourcebook for a study of vocation. It informs us that "God does not desire something from us—he desires us, ourselves; not our day's work but our personalities, our wills and our hearts." God summons us to serve Him and therefore to serve His world. This service means going out of oneself, being free from anxiety about oneself, being free for others.

This concept must be conveyed to our people, especially our youth. They are asking, "How do I decide what work I'm supposed to do?" This is still a legitimate question since it is clearly evident that some people are better equipped for some jobs than others. One may begin to answer this question in this way: granted my abilities, what work will afford me the greatest opportunity for meeting my neighbors in need? A second question often asked by youth is, "May I answer God's call in any job?" To be sure, all work, all means of fulfilling the Christian Vocations, must be tested by the demand for love and justice. It may be that one will renounce the hidden things of dishonesty by rejecting some jobs altogether. Generally speaking, however, all love-encounter with the neighbor is considered in the Protestant tradition as of equal value and potential holiness as a means of fulfilling the Christian calling.

With this in mind, we, your Commission on Christian Vocations, recommend the following course of action for the ensuing year:

1. We offer our continued support of the Wesley Foundation Program Committees as they present the cause of Christian Vocations on their campuses.

2. We encourage our Camp Directors at Tanako to use every possible opportunity to present the cause of Christian Vocations to our youth as a part of their prepared programs.

3. We recommend to the Conference Youth Council that they carefully consider having a Mid-winter Seminar on "The Church—its validity and importance in today's society." We pledge our full support.

LITTLE ROCK CONFERENCE

4. We would encourage local churches to use an Elective Unit relating to Christian Vocations as MYF programs, Church School studies, or other appropriate times. Some such units are: "You and Your Life Work," "A Christian Choice For Youth," and "When You Leave Home."

5. We would emphasize the role of the local pastor in seeking out and challenging his youth to the vital need of Christian Vocations—especially Church-related vocations.

6. We urge the wise and wide use of the booklet, "Methodist Church Related Occupations and Short Term Projects, 1968". A copy of which has been furnished each pastor by the Commission.

7. We recommend that in the month of November, each pastor preach on the "Call To The Ministry" in connection with the November Special Offering for Ministerial Training.

8. We recommend that the District Secretaries of Missionary Education of the WSCS, the District Secretaries of Christian Vocations, and the District Directors of Youth Work, seek ways of working together for the cause of presenting the challenge of God's call to youth in Full-time Christian Service.

9. We urge youth to take advantage of the many loans that the Conference WSCS has made available through its fine program.

10. We urge the District Superintendents to make a concerted effort to organize a Local Church Committee on Christian Vocations and we urge the Pastors to see that it is an active committee.

11. We recommend a High School Guidance Counselor Consultation be held in the Greater Little Rock Area in cooperation with the North Arkansas Conference Commission on Christian Vocations.

1967-68 REPORT

1. We were keenly disappointed that the proposed "Seminar on Church-Related Vocations" could not be held. We think the idea is a sound one and hope that it can become a reality sometime in the future.

2. The Commission has cooperated and financially supported the Wesley Foundation Program Committees as they have attempted to present the cause of Christian Vocations to the College Community within their individual framework.

3. The Commission has made available two copies of the "Job Data Book" listing all occupations in the Methodist Church. This book will be updated bi-monthly. One copy will be in the Interboard Office and a second copy at Camp Tanako.

4. We have supplied each Pastor and Director of Christian Education with a copy of the "Methodist Church Related Occupations and Short Term Projects, 1967."

5. We have placed two filmstrips on Christian Vocations in the Conference Office. They are: "First Things First" and "Careers That Matter". They have been found very useful.

GERALD K. FINCHER, Chairman

GLADWIN CONNELL, Secretary

CONFERENCE BOARD OF TRUSTEES

The Conference Board of Trustees of the Little Rock Annual Conference meeting at Conway, Arkansas October 10, 1967 acting on the request of the Committee Church Building and Location of the Pine Bluff District, the District Superintendent with Bishop Paul V. Galloway concurring with the request, voted unanimously to sell to the Riceland

Electric Co-operative 0.78 of an acre of land, known as the Forks Lagrue School, located in Arkansas County, in the State of Arkansas for the sum of two hundred and fifty Dollars (\$250) said sum to be deposited to the District Board of Missions and held until the Little Rock Annual Conference affirms our recommendation, said sum be used in the Pine Bluff District under the direction of the District Superintendent and the District Board of Missions and Church Extension determines where said money shall be used.

See Paragraph 188, Sec. 4-1964
Discipline

The **Conference Board of Trustees** of the Little Rock Annual Conference meeting at Conway, Arkansas, October 10, 1967 acting on the request of the District Church Location and Building Committee of the Arkadelphia, the District Superintendent, with Bishop Paul V. Galloway concurring in the request, voted unanimously to sell the land and improvements of what is known as the Manning Methodist Church, located in Dallas County, State of Arkansas, to the Home Makers Club, Deeds to be made to Trustees and Successors, for the sum of one dollar (\$1.00) See Paragraph 188-sec. 4 of the 1964 Discipline.

Acting on request of the Superintendent of the Arkadelphia District, request permission to sell the East One-half of Block Number Two in the Town of Gifford, the proceeds of said sale being used in the Malvern area under direction of the Superintendent and the Committee on Church Buildings and Locations.

KENNETH M. GOODE, Chairman

O. W. HOOVER, Secretary

COMMITTEE ON CONFERENCE RELATIONS

Report No. 1

All the preachers are blameless in their life and official administration and in accordance with the recommendation of the District Superintendents we recommend that their character do pass.

KENNETH L. SPORE, Chairman

O. W. HOOVER, Secretary

Report No. 2

We recommend:

1. That the following ministers be continued on the retirement list: C. R. Andrews, H. A. F. Ault, Clem Baker, S. T. Baugh, Robert A. Beasley, H. O. Bolin, W. T. Bone, William E. Brown, Francis A. Buddin, Willard R. Burks, C. D. Cade, A. C. Carraway, Vernon E. Chalfant, A. J. Christie, J. L. Criswell, Roland E. Darrow, S. L. Durham, Roy E. Farr, E. D. Galloway, A. W. Hamilton, J. M. Hamilton, O. E. Holmes, John L. Hoover, H. W. Jinske, W. C. Lewis, T. T. McNeal, S. B. Mann, J. D. Montgomery, Robert B. Moore, Sr., S. W. Mooty, Giles B. Pixley, A. C. Rogers, J. D. Rogers, Doyle T. Rowe, Claude R. Roy, E. C. Rule, James A. Simpson, R. C. Walsh, George W. Warren, Curtis W. Williams, James W. Workman.

2. That the following ministers be continued on the approved supply retirement roll: P. D. Alston, John T. Bolding, R. M. Crain, M. W. Crowe, DeWitt Harbeson, C. V. Holiman, William Robert Johnson, C. E. Lawrence, W. C. Onstead, Dewey H. Rogers, M. T. Rose, W. I. Small, G. R. Townsend, William H. Watson.

3. That the following be added to our retirement roll: M. E. Scott (Par. 369), M. W. Miller (Par. 369)

4. That the following be added to the retired roll of approved supply ministers: Charles E. Messer (Par. 1631-2)

5. That Claude D. Hines be continued on the Supernumary list in the Hope District.

KENNETH L. SPORE, Chairman

O. W. HOOVER, Secretary

BOARD OF EDUCATION

Report No. 1

Conference Program

While the Church continues its effort to bring about **A New Day In Christian Education** with new literature, new designs and new settings, your Conference Board of Education continues its effort to keep abreast of the latest developments in this field.

The new adult literature, **Foundation Studies in Christian Faith**, was introduced in September 1967. Thorough preparation was made on conference, district, sub-district and local church levels. Approximately twenty persons attended the five day Adult Laboratory Enterprise at Camp Tanako last summer, studying the first unit, "Man's Search For A Meaningful Faith." These persons helped throughout the Conference in district workshops, Christian Workers Schools, and local church consultations. A second Adult Laboratory Enterprise will be held at Camp Tanako July 1-5, 1968.

While many adult classes prefer to continue the time-honored International Lesson Series, hundreds of classes are finding the new adult literature interesting, exciting and challenging. Perhaps more serious study is going on in adult classes, with more persons involved, than ever before in the history of our Conference.

We wish to commend Colonel Claude E. Haswell, Conference Director of Adult Work, for his fine leadership; and especially for the excellent Lesson Plan which appears weekly in **The Arkansas Methodist**, giving help to teachers and pupils throughout Arkansas and Louisiana.

The new curriculum for youth will be available for all church school classes in September. New settings are being planned for Junior High (7th and 8th Grades) Middle High (9th and 10th grades) and Senior High (11th and 12th grades). It is recommended that all churches take advantage of the various settings being prepared. The five settings are: (1) Weekly Classes; (2) School of Religion; (3) Week-end Setting; (4) Informal Group Settings and (5) Outdoor Setting. A team from our Conference will attend a National Orientation on the New Youth Materials in Nashville May 13-16. This team will then provide leadership for a Conference-wide Orientation to be held at Camp Tanako June 14-15. Local churches are urged to have representatives at this Orientation. A second training opportunity related to the New Youth Materials will be the Annual Youth Assembly at Tanako June 24-28. Thirdly, there will be a laboratory enterprises for Junior High and Senior High youth workers at Tanako July 1-5. Urge your youth workers to take advantage of as many of these opportunities as possible.

The Board initiated a Young Adult Project last fall. The emphasis of the project is given to the area of leadership. A problem confronting the majority of the churches in our Conference is what many have called "the generation gap." This gap is evident verbally in expressed feelings and leadership responsibilities. In most of our churches this gap

causes misunderstanding among young adults and older adults. In order to alleviate this misunderstanding, the Conference leadership team on young adult work recommends the following for the churches in the conference year 1968-1969:

"Your Conference team on young adult work recommends the following for the churches in our Conference in the church year 1968-69: (a) 80% of conference churches have 10% of young adults accept one new leadership responsibility such as official board, teaching, commission membership, etc. (b) 40% of conference churches initiate one additional activity for young adults, such as drama, music, related community service agency projects, home study groups, prayer groups, classes in churchmanship, etc. (c) 40% of conference churches achieve a 10% increase in the active involvement of presently enrolled young adults, and a 10% increase in the number enrolled. (d) 50% of conference churches have young adult representation at the Arkansas Area Family Life Conference in April. (e) 10% of conference churches have young adult representation at the Young Adult Week-end at Camp Tanako in June."

We encourage our local churches to have representatives at the Annual Young Adult Conference June 21-23 at Camp Tanako. The theme for this year is "Moral Values In A Changing World." Dr. Jay Allen, S.M.U. professor, will be the resource person.

Under the leadership of our Conference Director of Children's Work, Mrs. John L. Tucker, continued emphasis is being given to a full on-going program to provide the best possible Christian nurture for children. Last year the special emphasis in our Conference was **Church Libraries**. This year the special emphasis has been on **Music in Christian Education**. To this end a workshop was held in each district in connection with the Vacation Church School Institutes, with Miss Evelyn Andre, the chief resource person. It is hoped that additional choirs for children will be organized; and that Musical Festivals will be held in each district, if practical. Teaching the children to sing the great hymns of the Church with meaning and understanding will not only be helpful to their Christian development, but will eventually give us trained, dedicated choir members for the Church of tomorrow. The special emphasis for next year will be **Churches of Small Membership**. Miss Jeannie Youngblood, Director of Services to Churches of Small Membership, will assist in our Conference Program.

We rejoice in the good work being done in the field of Family Life under the direction of Mr. and Mrs. Winston Faulkner. The first Arkansas Area Family Life Conference was held in Little Rock April 5-6. There were addresses by nationally known speakers, fifteen workshops on family interests and concerns, a family play, special music, a book display room and many other interesting and helpful features. We urge all local churches to organize a Family Life Committee and to plan a well-rounded program for families, using the many excellent resources available today.

Recognizing that Education and Evangelism must work hand in hand, our Conference Board of Education is working closely with our Conference Board of Evangelism. As a joint project between the two boards, district workshops were held this year, giving assistance to ministers for their Church Membership Classes for Children, Youth and Adults. The Boards will also work together reactivating members, winning persons to Christ and guiding them in the full meaning of the Christian Life.

Our Conference Board of Education desires to continue to work with all Conference Boards and Agencies to bring about a well-rounded, co-ordinated Conference Program to the end that we all may achieve the **Objective of the Church**: "That all persons be aware of and grow in their understanding of God, especially of His redeeming love as revealed

in Jesus Christ, and that they respond in faith and love — to the end that they may know who they are and what their human situation means, increasingly identify themselves as sons of God and members of the Christian community, live in the spirit of God in every relationship, fulfill their common discipleship in the world, and abide in the Christian hope." (See **Manuals:** Official Board, Evangelism, Missions, Education, Christian Social Concerns and Stewardship and Finance.)

To this end we will be well represented at the Jurisdictional Leadership School at Mt. Sequoyah, July 8-13 and 14-19, when coaching conferences will be held on the major phases of the work of the church. We will also share in the follow-up program in district workshops, Christian Workers Schools, and local church consultations so that all churches in the Little Rock Conference may understand the organization of the United Methodist Church; and be skilled in carrying out its program.

We have checked Miss Carolyn Hardin's application for certification and find that she has met all the requirements. All recommendations are excellent. We suggest that the Board of Education certify her as a Director of Christian Education.

The certified status of the following Directors and Ministers of Christian Education have been reviewed and approved:

The Reverend Gladwin Connell (Minister of Education)

Miss Willie Frances Coleman

Mrs. V. B. Story

Mrs. Bobby Lee Key

Mrs. John O. Alston

Miss Marie Lou Ellis, now Mrs. James Powell, has been transferred to the Missouri Conference

The certified status of the following Directors of Music have been approved:

William S. Kennedy

Mrs. Luvina C. Montgomery

Richard H. Lines

Mrs. Curtis Stout

Harold J. Sweitzer transferred in from Holston Conference

Finances: The Board of Education requests the World Service Commission to continue the same apportionment granted in 1967-68, \$5,670.00; and to set \$9,000.00 as a goal for Christian Education Day offering.

The Staff: We wish to name Mrs. John L. Tucker, Director of Children's Work; Colonel Claude E. Haswell, as volunteer Director of Adult Work. We also request that the Executive Secretary of the Interboard Council also serve as Executive Secretary of the Board of Education; and that the Associate Executive Secretary of the Interboard Council serve as Conference Director of Youth Work and as Conference Director of Young Adult Work.

District Staffs: Subject to necessary post-Conference changes, the following are the nominations for District Staffs:

Arkadelphia District:

Children's Director ----- Mrs. Clinton L. Wingfield

Youth Director ----- John B. Ross

Adult Director ----- Roscoe Davis

Young Adult Director ----- Gerald Fisher

Camden District:

Children's Director ----- Mrs. Royce Dean

Youth Director ----- Jack Wilson

Adult Director ----- Claude E. Haswell

Young Adult Director ----- Therral Wilson

Hope District:

Children's Director _____ Mrs. Glen Tanner
 Youth Director _____ Gerald Fincher
 Adult Director _____ Ramey Garland
 Young Adult Director _____ David Wilson

Little Rock District:

Children's Director _____ Mrs. Leon Cantwell
 Youth Director _____ Mrs. W. A. Rice
 Adult Director _____ B. F. Allbright
 Young Adult Director _____ John O. Alston

Monticello District:

Children's Director _____ Mrs. Fred Nutt
 Youth Director _____ Sam Jones
 Adult Director _____ Claude McCaskill
 Young Adult Director _____ Harold Davis

Pine Bluff District:

Children's Director _____ Mrs. W. N. Hargrove
 Youth Director _____ Mrs. F. L. Maxwell
 Adult Director _____ Mrs. Hazel Dabney
 Young Adult Director _____ Darrell Smith

Fred R. Harrison, Chairman

William D. Elliott, Secretary

BOARD OF EDUCATION**Report No. 2**

We recommend:

1. That the Conference raise \$85,297 annually for the work of Higher Education at Hendrix College and that each year an additional \$85,297 be raised.

2. That these amounts to be apportioned to the District Superintendents and District Stewards make the apportionment to the churches of the District according to their judgment.

3. That the World Service and Finance Commission grant \$11,271.00 from Conference Benevolences for Hendrix College.

We as the Board of Education endorse the recommended changes in the Charter of Hendrix College to be explained by Dr. Steel in his report.

We transmit the following nominations from the Executive Committee of the Hendrix Board of Trustees to serve as trustees:

Little Rock Conference: George Wayne Martin for a term ending in 1974.

Fred R. Harrison, Chairman

William D. Elliott, Secretary

BOARD OF EDUCATION**Report No. 3****Wesley Foundation**

We recommend that the following changes, adopted by the Inter-Conference Commission on College and University Religious Life, be made in the financial policy of our Wesley Foundation:

1. The Base Allotment of (a) Student Centers serving situations where the primary institution has no resident student body will receive a Base Allotment of \$10,500 and will not share in additional distribution based on student enrollment. (b) Student Centers serving institutions with resident student bodies and having an enrollment in the institution of less than 500 students shall receive a base allotment of \$11,500. (c) Student Centers serving institutions with resident student bodies and having an enrollment in the institution of more than 5,000 students, shall receive a base allotment of \$12,500.

2. Request the Little Rock Conference for \$45,000 to be apportioned to the districts on the World Service decimal. To further request the Little Rock Conference to appropriate from Conference Benevolences \$10,000 for operation and to further request the Little Rock Conference to appropriate \$2,500 a year for two years to establish a reserve fund.

3. We recommend that an additional appropriation be given each Student Center serving a situation where the primary institution served has a resident student body an amount equal to \$1.30 for each student over 2,000 enrolled.

4. That a salary schedule for directors of Wesley Foundation be set by the Board of Directors of the Wesley Foundation based on the income and the need.

5. We reaffirm the action of the 1967 Annual Conference which set the "Ground Rules" for Wesley Foundation Campus Ministry.

We move that the Inter-Conference Committee on College and University Religious Life continue its work, and that it make a thorough study of the program of the Wesley Foundation in Arkansas and endeavor to find ways to strengthen this program wherever possible and report to the Annual Conference next year.

The following are nominated for this committee from the Little Rock Conference: Dr. W. Neill Hart, Executive Secretary, Interboard Council; Reverend F. Gladwin Connell, Associate Executive Secretary, Interboard Council; Dr. Joe R. Phillips, Little Rock District Superintendent, Mrs. T. E. Davenport, President, Conference W.S.C.S., Dr. Fred R. Harrison, Chairman, Board of Education; Dr. Joe Clark, Henderson State College; Reverend William D. Elliott, Wesley Methodist Church; Reverend John Walker, Wesley Foundation, S.S.C.; Francis Robinson, Little Rock; Doynne Hunnicutt, Camden; Miss Barbara Scott, Wesley Foundation, H.S.C.; and Miss Velle Prewitt, Wesley Foundation, A & M, Youth Representatives.

BOARD OF EDUCATION

Report No.3

Wesley Foundation

We recommend the following as members of Wesley Foundation Board of Directors subject to necessary post-conference changes:

Arkansas A. & M. District Superintendent of Monticello District, District Superintendent of Pine Bluff District, Pastor of Monticello First Church. R. O. Beck, Mrs. L. W. Ederington, Bruin Campbell, George Pugh, R. E. Jeter, J. C. McGoogan, Claude H. Babin, Merle F. Peterson, Leslie Helvie and Will Brockman. Trustees: Earl Baxter, J. C. McGoogan, Fred M. Holt and J. W. Willoughby.

State College of Arkansas: F. Gladwin Connell, Norris Steele, John O. Alston, James B. Gannaway, William E. Roseberry, Mrs. Cecil L. Kelly. Ex-Officio; W. Neill Hart.

Henderson State College: District Superintendent of Arkadelphia District, Pastor of First Church, Arkadelphia, Pastor of St. Andrew,

Royce Wisenberger, Kendall Hunter, Everett Vinson, Cagle Fair, Ira Richards, Horace Fisher, Jim Paul Franks, Mrs. Frances McLean, Alfred DeBlack, William D. Elliott, John P. Miles, Mrs. Harold Cabe, S. H. (Herb) Allman, J. Ralph Hillis and Woodrow W. Smith. Trustees: James T. Gooch, Farris Wommack and Guy Hays.

Little Rock University — Medical Center: F. L. Robinson, Neyland Hester, Mrs. R. E. L. Bearden, Harold Davidson, Ed Lester, Price Roark, Lonnie Dallas, Bob Wimberley, Richard Knoll; The District Superintendent of the Little Rock District; The Executive Secretary of the Little Rock Conference Interboard Council and the two Associate Executive Secretaries; the Pastor of the following Little Rock Churches: First Methodist, Winfield, Asbury, Pulaski Heights, Highland, Trinity, St. Paul, Markham Street and St. Luke. Trustees: Charles L. Tarleton, Francis Robinson, James H. Rice, Jr., Milton English and Alvin J. Reap, Jr.

University of Arkansas: R. E. L. Bearden, Joe R. Phillips, Jr., W. Neill Hart, Leon Holley, Mrs. Cecil L. Kelly and Mrs. E. T. Davenport.

Southern State College: Rayford Diffie, Milton Talley, Rolan Brown, Billy Cheatham, Arnold Simpson, Bruce Calaway, Robert Walz, Robert B. Moore, Jr., Thornton Stewart, Mrs. Charles Jackson, Richard Clark, Denny Smith, Raymond Cammack, Mrs. Louis Connell, Bernard Polk, Mike Clayton, Alvin Murray, William C. Nolan. Trustees: L. E. Tennyson, M. E. Peace, W. A. Geddie, Harold Fincher, Claude E. Haswell, W. Neill Hart, C. Ray Hozendorf, Robert B. Moore, Jr., and Rayford Diffie.

Arkansas Polytechnic College: Dr. Gerald Fisher.

Fred R. Harrison, Chairman

William D. Elliott, Secretary

BOARD OF EVANGELISM

For the 1968-69 Conference year we suggest that the following program be implemented in each local church.

1. Our primary emphasis this year will be a **Mission to Members**. This will be an organized effort to make a visit to every Methodist family within the bounds of our conference to talk with them about regular attendance at worship. Teams of two will schedule the visit at a time when all members of the family can be present. A flip-chart entitled "Mission to Members" which will be available at a nominal cost to the churches will be provided by the Little Rock Conference Board of Evangelism. It is the feeling of our Board that this should be done in the early fall.

2. One of the greatest things that has happened in evangelism in recent months is the **Lay Witness Mission**. This is not a program or a plan, rather it is an experience in renewal and witnessing. Our age is experiencing an awakening within the church. It is not that which is outlined and forced upon the Christian Church, but a movement that grows as God moves through men. This is a lay-centered awakening which allows the Holy Spirit to freely spread within the lives of His people. The Lay Witness Mission demonstrates:

- A. the practical reality of prayer
- B. the power of group experience
- C. the effectiveness of personal witness
- D. the way in which God uses spiritually sensitive laymen

We suggest that any church which is ready and willing for such a movement contact:

Dr. A. Clark Stancil
14 Pine Manor Dr.
Little Rock, Arkansas
(pho. MOhawk 3-6153)

Dr. Stancil will serve as Co-ordinator for this movement in the Little Rock Conference. Or you may correspond directly with:

Ben C. Johnson
 Director of Lay Renewal
 General Board of Evangelism
 1908 Grand Avenue
 Nashville, Tennessee 37203

3. The Board of Evangelism will send two suitable persons to the Coaching Conference at Mt. Sequoyah in July to receive certification in the Council of Ministries and its various areas of interest (commissions) in the field of Evangelism. These men will be responsible for giving leadership in **Christian Worker's Training Schools** in every district during the calendar years, 1968-1969. We ask each church to see that every layman with responsibility in evangelism participate in this training in the work of the new United Methodist Church.

4. Recognizing the need to provide adequate opportunities for all Christians to express their faith through personal witness, we recommend that the plan for lay-visitation evangelism (Fire or Failure) which was begun in our conference last year be continued in every local church.

5. Also, we feel that every pastor in the conference should seek to make his ministry evangelistic by precept and example and to cultivate a deeper **challenge to an evangelistic witness** within the membership, especially those in places of leadership in the Church School (see Evangelism Packet 8408 B which may be obtained from the General Board of Education in Nashville, Tennessee.)

6. Finally, we call your attention to the following opportunities to help leaders in evangelism have a comprehensive understanding of their total responsibilities and also to provide inspiration and challenge in developing a program that will meet the needs of members and prospective members of the church.

June 28-30, 1968: Week-End Workshop for Local Church Chairman of Membership and Evangelism (Mt. Sequoyah)
 July 1-4, 1968: Jurisdictional Conference on Evangelism for Annual Conference and District Evangelism Officers and other interested pastors (Mt. Sequoyah)

BOARD OF EVANGELISM

Report No. 2

We recommend Ralph E. Hale for his untiring efforts as Conference Secretary of Evangelism during the past year. He led in an effective manner.

Your Board nominates Ralph E. Hale as Conference Secretary of Evangelism and request the Conference to elect him, and the Bishop to publicly appoint him to this position.

James R. Sewell, Chairman

Harold K. Davis, Secretary

HISTORICAL SOCIETY

Our Henry's Chapel Marker is now protected by a "Deed of Easement" recorded in Hempstead County, Book 326, Page 1414, dated November 28, 1967. This Easement was given to the Trustees of the Little Rock Conference by Mr. and Mrs. Harold E. Avery of Orange County, California, following many hours of devoted labor by Reverend Stanley T. Baugh.

Our "Methodist Land Mark," the Washington Church, has been memorialized to the General Conference of 1968 requesting that it be

set aside as a Methodist Shrine. The World Service Commission of the Little Rock Annual Conference has been requested to grant to the Historical Commission a sum of \$1,500 immediately, and \$5,000 at the May Conference. This money will be used to repair termite damage to this great old Church building, and for printing of publicity calling attention to "Methodism's Gateway to the Southwest."

We have a true historical sight that deserves the interest of every Methodist not only in Arkansas but throughout the Southwest United States. We urge every Methodist to visit old Washington and feel the excitement of a truly great and wonderful Church that has served continually for almost 150 years now.

We urge our Methodist people to send old documents, books, pictures and furniture to become a lasting part of this Historical Land Mark.

Harold D. Sadler, Chairman

Robert B. Moore, Jr., Secretary

BOARD OF HOSPITALS AND HOMES

We Urge:

1. Each local church to name a support Chairman, which may or may not be the Hospitals and Homes Steward, to work with the District Commissioner, the District Superintendent, and others, in promoting the work, the services, and the needs of the Children's Home. This year's success merits commendation to the Pastors, the Superintendent of the Home, the District Commissioners, the District Superintendents, and especially Mr. Charles Meyer, Jr. and Mr. Dick Sturgis. Their untiring efforts were fruitful.

2. The continued study of Health and Welfare as related to Institutional care of people and the Church's responsibility thereto.

3. That local churches take advantage of the Jurisdictional Workshop at Mt. Sequoyah.

4. The continued support for Chaplain Bates Sturdy at the State Sanatorium: \$4,557 to be matched by North Arkansas Conference.

The Commission on World Service and Finance continue its support to the Methodist Children's Home, as it has done in the past.

5. The Commission on World Service and Finance continue its support to the Methodist Children's Home, as it has done in the past.

6. The other financial requests are primarily aimed at equipping the Board to do its job as it makes the transition to the Health and Welfare Ministries of the New Church. These requests are as follows:

Scholarships for Jurisdictional Workshop	
(\$50.00 per district) -----	\$300.00
Board Meetings, District and Conference Workshops ----	250.00
Expenses for Chairman and Secretary -----	100.00
Audio Visual Aids -----	50.00
Contingency -----	50.00

Total ----- \$750.00

7. We submit the following nominations for Trustees of the Methodist Children's Home: George Ivey, to fill the unexpired term of Braska Savage, term to expire in 1970; Harold Sadler, Richard J. Pierce, R. B. Newcome, Joe R. Phillips, Jr., terms to expire in 1971.

8. We recommend to the Board of Trustees of The Methodist Children's Home that the Charter of Incorporation be revised to include as an Ex-Officio Member of the Board of Trustees, the Chairman of the Board of Health and Welfare Ministries.

N. Lee Cate, Chairman

Irl Bridenthal, Secretary

LITTLE ROCK CONFERENCE

INSURANCE COMMITTEE

DBP — Death Benefit Program

The new Average Salary for the Little Rock Conference has been obtained from the General Board of Pensions office, which handles the Death Benefit Program. This Salary is \$6,144.00. The Annual Contribution (1968-69) is 2% of this Salary or \$122.88. The Church or Agency will pay 60% of this amount or \$73.73; the Ministers and Lay Employees will each pay 40% or \$49.15. The total amount (\$122.88) will be due June 1, 1968 for the ensuing year.

The Board of Pensions will continue to pay the DBP Contribution for all the Little Rock Conference Retired Men who are eligible.

A new schedule for DBP follows.

Hospitalization

Several changes have been made in the Hospitalization program. All changes will become completely effective on the anniversary date of the contract, which will be June 8, 1968.

1. In-Hospital Medical Service will be increased from \$3.00 to \$5.00 per day.

2. For Retired Men and Widows only: Coverage will be provided of \$5.00 per call to the doctor's office, **after the first two calls**. This will be coordinated with Medicare. Thus we would more quickly pay the \$50 deductible, and then would pay the 20% Medicare does not pay.

The Rates remain the same as they are now for this group.

	Monthly Premium	Church	Employee
Individual	4.49	2.25	2.24
Couple	12.96	6.48	6.48
Family	17.49	8.75	8.74

This hospital coverage will be:

\$20.00 a day

70 days per entry

\$400.00 Miscellaneous charges, and 75% of the next \$5,000.00

\$300.00 Surgery schedule or \$5.00 per day Medical Service

\$200.00 Maternity for hospital.

The clause "co-ordinated benefits" will continue to be in use for all persons under the hospital coverage.

The Board of Pensions will continue to pay one-half of the hospital premiums for the Retired Men and the Widows, and they will also pay \$3.00 per person per month for all Claimants and their wives (for Medicare). The Insurance Committee will pay the other \$1.00 per month per person for all claimants and their wives for Medicare cost.

Arrangements have also been made for coverage for Young People in a family contract from 19-23 years of age, while in full time attendance at an accredited school or college, and un-married.

Note: There are Extended Maternity Benefits for the Insured, and Benefits which can be obtained for the Dependents, if it is done within 30 days of termination in the Conference. Notify Mrs. Averitt.

Transfers

Ministers who are to be transferred to the North Arkansas Conference should notify Mrs. Averitt in order to be continuously covered by DBP and Hospital Insurance while being transferred.

Special arrangements have been made by the North Arkansas Conference Insurance Committee for the Little Rock Conference Ministers to be covered without any of the waiting periods which will be imposed on later transferees. This applies only to transfers at Annual Conference time.

Sidney Good, Chairman

Claims On Hospital Insurance

Forms: There are two forms — Hospital and Doctor.

These can be obtained from:

Mrs. Louis W. Averitt
Box 5009
Little Rock, Ark.

The **Claimant** must fill out Part I (on the reverse side of the doctor's form).

Sometimes a bill for: Anesthesia
Ambulance
Pathology and
Radiology

are items of expense. **Their** forms are acceptable.

All of these forms should be sent to:

Mrs. Louis W. Averitt.

Do Not Send Them To The Company!

Co-ordinated Benefits: This clause has been added this Conference year — most major insurance companies have done so.

This means, if you have another **hospital group** policy, the primary carrier pays first, and the other company pays (as far as its liability) on the balance.

Medicare is a group. It is the primary carrier, if you have its coverage. The amount of their payment must be known before our Conference Group can make payment.

This clause applies to both Hospital and Doctor bills. One of the questions asked in Part I (which the Claimant fills out) is whether he (or she) has another **group** policy. **Be sure** to answer this and all other questions.

An individual policy is **not** involved in the co-ordinated clause.

Service: Speedier service can be obtained in processing your claim, if you will:

1. Request claim forms as soon as the need arises.
2. Fill out Part I, answering **all** questions, and sign the form.
3. Give both Hospital and Doctor Mrs. Averitt's address and instructions.
4. Prepare a **set of forms** for Medicare or any other group company, and the Conference group company.
5. **Medicare** claimants — ask Hospital for an estimate of Medicare's payment on the hospital bill, and include it with the forms you send to Mrs. Averitt.

LITTLE ROCK CONFERENCE DEATH BENEFIT PROGRAM

1968-69 Average Salary \$6,114.00

A. BENEFICIARY

Age at time of death	% of Average Salary	Amount
46 and under	300%	\$18,432.00
47	290	17,817.90
48	280	17,203.00
49	270	16,588.80
50	260	15,974.40
51	250	15,360.00

LITTLE ROCK CONFERENCE

52	240	14,745.60
53	230	14,131.20
54	220	13,516.80
55	210	12,909.40
56	200	12,288.00
57	190	11,673.60
58	180	11,059.20
59	170	10,444.80
60	160	9,830.40
61	150	9,216.00
62	140	8,601.60
63	130	7,987.20
64	120	7,372.80
65	110	6,758.40
66	100	6,144.00
67	90	5,529.00
68 to retirement	80	4,915.20
After retirement	40	2,457.60

B. EDUCATIONAL BENEFITS

\$1200 yearly for four years of college for each child.

Note: If participating member has been retired because of disability, the amount of the benefit shall be determined by the age of the member on the date of death.

REPORT OF THE COMMITTEE ON INTER-BOARD STRUCTURE

It has been apparent to many for a long time that some plan should be devised to correlate the Annual Conference program and to provide staff representation for all the Boards and Agencies who do programming on the Conference level. It is obvious that full time staff representatives could not be provided for each Board and Agency desiring such. However, there is no reason why adequate promotional facilities and staff cannot be made available to the Boards and Agencies needing such.

It is the conviction of this committee that the solution lies in a flexible Conference Administrative Staff serving the needs of the Conference as a whole. While each Staff member would have a primary relationship to certain Boards and Agencies, it is understood that the responsibilities of each member of the Staff may be adjusted as needed at the initiative and under the direction of the Bishop and the Executive Committee of the Council.

It is imperative that the Conference Boards and Agencies maintain their autonomy and responsibility for establishing policies and initiating programs. It is also imperative that the Boards and Agencies exercise the greatest degree of co-operation with the Conference Council in the development of a co-ordinated Conference program. It is understood that the Conference Council Staff shall be the servant of the Conference Boards and Agencies and shall in no way infringe upon the authority of these Boards and Agencies.

The Committee on Inter-Board Structure makes the following recommendations:

1. That the Little Rock Annual Conference continue a Conference Council.
2. That its membership be composed as follows:
 - a. The Bishop and the Cabinet
 - b. The Chairman or Head of the following:
 - 1) **Boards**—Education, Evangelism, Hospitals and Homes, Lay Activities, Ministerial Training and Qualifications, Missions, Pensions, Social Concerns

- 2) **Commissions**—Christian Vocations, Minimum Salary, Town & Country, TRAFCO
- 3) **Agencies**—Editor of the Arkansas Methodist, President of Hendrix College, President of the Little Rock Conference Woman's Society of Christian Service, President of The Methodist Foundation, Secretary of the Little Rock Annual Conference, Superintendent of the Methodist Children's Home. The head of any agency who is not a member of the Conference will serve as an ex-officio member without vote.
- c. At Large — A layman from each district to be appointed by the Bishop and the Cabinet.
- d. Conference Council Staff — The Conference Council Staff shall be members of the Council without vote
- e. Chairman of the World Service Commission — The Chairman of World Service shall sit with the Council in an advisory capacity.
3. The Council shall have the following Officers:
 - a. The Bishop shall be its Chairman
 - b. A Vice Chairman who shall be Chairman of the Executive Committee
 - c. A Secretary
 - d. The Area Treasurer will serve as Interboard Council Treasurer.
4. The Council shall have an Executive Committee as follows:
 - a. The Bishop
 - b. Vice Chairman of the Council who shall be its Chairman
 - c. Other elective officers of the Council
 - d. Two members of the Cabinet chosen by the Cabinet
 - e. Five members elected by the Council
 - f. The Executive Secretary shall be a member without vote.
5. The Council shall have the following Staff:
 - a. An Executive Secretary
 - b. An Associate Secretary
 - c. The Area Director of Town & Country Work and The Methodist Foundation
6. Salaries and Expense Funds of Staff — The salaries and expenses of the Interboard Council Staff shall be recommended annually by the Review and Budget Committee.
7. The Tenure of the Conference Staff personnel shall not exceed eight consecutive years
8. The Executive Committee shall serve as a Steering Committee for the program of the Council. It shall meet as soon after the session of the Annual Conference as practical, but not later than September 15, and as often as needed to counsel with the Staff and give creative leadership to the program of the Council. It may meet on call of the Bishop, the Executive Secretary, or the Chairman of the Executive Committee.
9. The Executive Committee shall meet as soon after the session of the Annual Conference as practical, but not later than September 15, and on call of the Executive Secretary, the Bishop, or the Chairman of the Executive Committee.
10. The Council shall review all plans, programs and proposed legislation; and shall make recommendations to the Annual Conference relevant to the formulation of a co-ordinated, total program for the Annual Conference. The Council may initiate or propose any phase of the Conference program with the consent and approval of the Board or Agency involved.

11. The Program adopted by the Annual Conference shall be administered by the Board Chairmen and the District Superintendents, their District Staffs, working in conjunction with the Conference Administrative Staff, the Conference Secretary of Evangelism, the Conference Missionary Secretary, the Executive Secretary of the Conference Board of Education, and the Conference Lay Leader.
12. The Conference Council or its Executive Committee shall establish and distribute a Conference Calendar. This shall be done immediately upon the closing session of the Annual Conference or as soon thereafter as possible.
13. Any Program that emerges from or through any Board or Agency during the year that has not been adopted by the Annual Conference must be approved by the Executive Committee of the Council.
14. The Executive Secretary shall be responsible to the Bishop and to the Executive Committee for the co-ordination of the work of the Staff in carrying out the programs and policies of the various Boards and Agencies.
15. In the discharge of his responsibilities within the Little Rock Conference the Area Director of Town & Country Work shall be related to the Conference Council and the Executive Secretary in the same way as the Associate Secretary.
16. The Staff shall work closely with the Area Treasurer, the Editor of the Arkansas Methodist, Hendrix College, The Methodist Children's Home.
17. The responsibilities of the Council Staff may be reviewed and altered from time to time as the program of the Conference warrants.
18. The Conference Council shall co-operate with the Area Council.
19. We request the Commission on World Service and Finance to grant \$40,850.00 for the work of the Interboard Council for 1968-69.
20. We recommend that the Bishop and Cabinet nominate a Committee annually to the Annual Conference, to be known as the Review and Budget Committee on Interboard Council. Suggestions from the Conference shall be directed to this committee. We recommend that this committee be nominated at the time other nominations are made to the Annual Conference.
21. The Job Analyses for the Executive Secretary and the Associate Secretary appear on page 87, 1867 Journal of the Little Rock Conference.

PROPOSED BUDGET FOR 1968-69

	Anticipated Expen. 67-68	Budget 67-68	Proposed 68-69
SALARIES AND EXPENSES:			
Executive Secretary	\$9,600	\$9,600	\$9,600
Housing Allowance	1,800	1,800	1,800
Car Allowance	900	900	1,200
Vouchered Expenses	2,100	2,100	1,800
Associate Secretary	6,900	6,900	7,200
Housing Allowance	1,100	1,100	1,200
Car Allowance	600	600	1,200
Vouchered Expense	1,200	1,200	900
Office Secretary—Manager	3,300	3,300	4,324
(\$900 above this paid by Tanako 67-68 only)			
Office Assistant	1,125	3,000	2,000

OFFICE MAINTENANCE:

Rent	2,356	3,000	2,500
Postage	1,100	1,200	1,200
Telephone	1,200	1,500	1,500
Supplies	612	1,200	1,000
Office Equipment	600	500	500
Equipment Maintenance	144	450	200
Insurance — F. I. C. A.	981	1,000	1,000
CONTINGENCY FUND	504	1,500	1,725
TOTAL	\$36,122	\$40,850	\$40,850

Respectfully Submitted,

C. Ray Hozendorf, Chairman

George W. Martin, Secretary

Edward B. Hollenbeck

The Review Committee of the

Interboard Council

BOARD OF LAY ACTIVITIES

The Board of Lay Activities of the South Central Jurisdiction conducted a workshop at Mt. Sequoyah July 1-4, 1967 and the Little Rock Conference was represented by one District Lay Leader and the Conference Lay Leader. Valuable information was gained and brought back to the laymen at their respective District Conference which was held in each District, with the exception of one District which failed to provide the Laymen a District Conference this year.

It was necessary for us to appoint three new District Lay Leaders during the year due to the former District Lay Leaders moving from the district and other circumstances beyond control. This slowed the work down somewhat, inasmuch as time was required for the new appointee to become acquainted with the duties of his assignment and to organize his staff in order to work more effectively.

Because of these changes, we were not able to reach our objectives in the direction of Education and Witnessing on the part of our lay organization.

At the mid-year meeting of the Board of Lay Activities the chairman was instructed to seek dates for a District Laymen's Meeting in each district during the last two weeks in June, 1968, whereby the District Boards may organize, and plan and assign responsibilities, giving more time for carrying out these assignments. This request has been submitted to the Bishop's Cabinet. Members of the Board expressed concern over the fact that in waiting until fall to have the District Meeting, a good part of the church year has passed and valuable time is lost.

Kenneth Ross of Hot Springs has been appointed registrar for Little Rock Conference to handle registrations for the National Conference of United Methodist Men, to be held at Purdue University, Lafayette, Indiana, July 11-13, 1969. Details of this outstanding event will be discussed at the District Meetings.

The committee for our annual Laymen's Assembly at Camp Tanako, is already working and we are indeed happy to announce that Dr. Harry Denman will be with us again this year. This meeting, as usual, was well attended last year and we are looking forward to another wonderful experience this year.

Several Methodist Men's groups have been organized during the year. We trust that Lay Leaders throughout the Conference will use these groups to assist in generating interest in the Policy of The United Methodist Church. We trust it will be accepted enthusiastically.

At the mid-year meeting of the Board of Lay Activities the following officers were nominated: S. H. Allman, Chairman; T. A. Prewitt, Vice-Chairman; Ted Nichols, Secretary.

Nominations for District Lay Leaders and Associate District Lay Leaders are:

Arkadelphia District

Lay Leader:

Milton Teague, 515 N. 15, Arkadelphia

Associate Lay Leaders:

Claudie P. Mitchell, 100 Meadowbrook, Hot Springs; Benton Taylor, Sparkman; E. C. Mathis, Okolona; Roland Bryant, Murfreesboro; Morgan Hampton, Mt. Ida; Farris Womack, Arkadelphia; Raymond Hillis, Malvern.

Director of Lay Speaking:

Claire Clark, 120 Watt Street, Hot Springs.

Camden District

Lay Leader:

Thornton Stewart, 1213 Honeysuckle, Magnolia, Arkansas 71753

Associate Lay Leaders:

H. M. Armer, 610 North Street, Camden; Harold Campbell, Camden; Melvin Chambers, P. O. Box 157, Magnolia; W. A. Geddie, 661 Clifton Street, S. W., Camden; James L. Simpson, 910 W. 8th, El Dorado; V. R. Wicker, 520 North Jefferson, Magnolia; Frank H. Thompson, Rt. 5, El Dorado; Walter Wilson, c/o Court House, Lewisville; Dr. George Harrod, 113 Crescent Dr., Magnolia.

Director of Lay Speaking:

Dr. George Harrod.

Director of Lay Leadership Training:

James L. Simpson, 811 West Fifth, El Dorado.

Director of Stewardship and Finance:

V. R. Wicker, 520 North Jefferson, Magnolia.

Hope District

Lay Leader:

George Frazier, 100 W. 2nd, Hope.

Associate Lay Leaders:

Judge Ted Goldman, 1301 Forrest Street, Texarkana; E. C. Cobb, Box 307, Ashdown; Richard Carver, Box 86, Mena; Ernest Bolton, Jr., 240 Ozan, Prescott; Herman E. Stavely, Nashville High School, Nashville; Syd McMath, 411 West C, Hope; Charles J. Porier, 1021 Kirby, Texarkana; Reese Hale, Route 1, Lockesburg; Curtis I. Parsons, 2219 Hazel Street, Texarkana; James W. Manning, DeQueen.

District Director of Stewardship:

Curtis I. Parsons, 2219 Hazel Street, Texarkana.

District Director of Lay Speaking:

Judge Ted Goldman, 1301 Forrest Street, Texarkana.

District Director of Methodist Men:

James W. Manning, DeQueen.

Little Rock District

Lay Leader:

William Shepherd, 209 Sibley Road, Little Rock.

Associate Lay Leaders:

Roland Shelton, 1509 Fair Park Blvd., Little Rock; B. F. Allbright, 316 North Schiller, Little Rock; R. J. Wimberley, Arkansas Power & Light Company, Little Rock; Judge Clarence Ritchey, Lonoke; Pratt Rammel, Little Rock.

Jones, Box 71, Stuttgart.

Chairman of Stewardship and Finance:

Pratt Rammel, Boyle Building, Little Rock.

Chairman of Lay Leadership Training:

Kenneth Johnson, 19 Pine Manor, Little Rock.

Chairman of Lay Speaking:

R. J. Wimberley, Arkansas Power & Light Company, Little Rock.

Chairman for Methodist Men:

B. F. Albright, 316 North Schiller Street, Little Rock.

Monticello District**Lay Leader:**

Merle Peterson, Dumas.

Associate Lay Leaders:

R. D. Harrison, Dermott; Ralph Stearns, Monticello; Ed Teeter, Eudora; Henry Anthony, Lake Village; Richard E. Merideth, Crossett; L. W. Ederington, Warren; Taylor Prewitt, McGehee; Gordon Hartrick, Hamburg; Ted Nichols, Star City; J. C. McGoogin, Crossett.

Pine Bluff District**Lay Leader:**

Everett E. Thompson, 6 East Richard Drive, Pine Bluff.

Associate Lay Leaders:

Jerry L. Patterson, 509 West Sixth, Pine Bluff; Leslie Helvie, 1320 Laurel, Pine Bluff; Wirt Blankenship, Moscow; Harley E. Cox, Jr., 2307 West 35th, Pine Bluff; John L. Peterson, 611 West Second, DeWitt; Paul Jones, Box 71, Stuttgart; Dale Booth, England.

Director of Methodist Men:

John L. Peterson, 611 West Second, DeWitt.

Director of Lay Speaking:

Paul Jones, Box 71, Stuttgart.

Director of Stewardship:

Jerry L. Patterson, 509 West Sixth, Pine Bluff.

Director of Leadership Training:

Leslie Helvie, 1320 Laurel, Pine Bluff.

S. H. Allman, Chairman

Ted Nichols, Secretary

REPORT OF COMMITTEE ON MEMOIRS

Your Committee on Memoirs has two primary functions. First, this Committee selects the preacher to bring the Commemoration Message at Annual Conference, and presents this service to the Annual Conference.

We try to select as the preacher, men of the Conference who know the membership of the Conference, and are able to represent the Methodist Ministry.

We also try to select men of preaching ability in order to make this service an outstanding part of our Annual Conference session. In a real sense this is the "key note" service of the Annual Conference. Our preacher for the 1968 session is Reverend M. E. Scott.

Our second task is to have written a Memoir for every deceased minister, minister's wife, and widow of a preacher. These Memoirs are printed in the Conference Journal.

The Conference Standing Rules state what is to be included in a Memoir: "Date and place of birth, date of admission on trial, to whom married and date, name of children, charges served and place of burial." Follow these instructions and save having a Memoir returned for correction. Three copies of all Memoirs are to be furnished.

Memoirs should be written not later than sixty days after death occurs. Send Memoir to Reverend Harold Davis, First Methodist Church, Monticello, Arkansas.

Charles E. Ramsay, Chairman

Harold K. Davis, Secretary

COMMISSION ON MINIMUM SALARY**Organization**

The Commission on Minimum Salary shall be composed of one minister and one layman from each District of the Annual Conference. They shall be nominated by the Cabinet and elected by the Annual Conference, quadrennially. Vacancies shall be filled by the same procedure. The Bishop is requested to appoint one representative from his Cabinet, annually. The Executive Secretary of the Town and Country Commission shall be an ex-officio member of the Commission and administrative officer.

The Commission shall elect quadrennially a chairman, vice chairman, and secretary who, together with the Secretary of the Town and Country Commission and the Cabinet representative, shall compose the executive committee. Vacancies in offices shall be filled by the Commission from its elective membership.

The Commission shall meet as often as is required to do its work, and may consign certain responsibilities to the executive committee.

Purpose

The purpose of the Minimum Salary Program is to:

1. Assist charges to pay their pastor the minimum salary set by the Annual Conference.
2. Challenge and enable charges to become self-sustaining. This is not to be thought of, or used, as a continuing mission support.

Finances

Funds for the purpose of the Commission shall be raised by an apportionment annually, to all churches of the Annual Conference of an amount equal to 3% of the base salary paid the pastor.

The Program

1. Charges are eligible to receive Minimum Salary Assistance whose combined pastoral support (base salary, travel, and utilities) is less than the minimum set by the Annual Conference, provided that:
 - (a) The pastor preaches a minimum of three times per Sunday; is resident full time or a Student Approved Supply.
 - (b) Each church conducts an Every Member Visitation annually acceptable to the Town and Country Commission, the District Superintendent, and the Commission on Minimum Salary.
 - (c) The charge agrees to increase ministerial support annually, moving toward assuming full support.
 - (d) Each church pays all prorated claims and percentages to the Conference and District Treasurers annually.
2. Application for assistance shall be made annually through the District Superintendent on a form provided by the Commission.
3. The Minimum Salary for this year shall be:

(a) Resident, full time	\$4500.00
(b) Student Approved Supply, married	4000.00
(c) Student Approved Supply, single	3000.00

Provided that:
 - (d) For each dependent child under 18, or for each child in college under 24, a pastor on Minimum Salary shall receive an additional \$100.00 per year.
 - (e) On Minimum Salary charges of more than three churches, a pastor shall receive an additional \$100.00 for each church above three that pays \$300.00 or more total pastoral support.
 - (f) The pastor's part of Death Benefit and Hospital Insurance premium in the Conference Group Insurance Program shall be paid by the Minimum Salary Commission for Student Ap-

proved Supply Pastors serving charges receiving Minimum Salary Assistance.

Provided further that:

- (g) These funds, together with educational fund, pension, Conference and District Boards of Mission aid, shall be exempt in computing Minimum Salary.
- (h) The charge shall agree to move toward absorbing child dependency and extra church exemption as soon as possible after reaching self support.
4. The maximum amount of assistance a charge may receive from the Minimum Salary Commission, exclusive of child dependency and extra church bonus, shall be \$900.00 per year.
5. In the event of insufficient funds to meet all claims, each charge shall share proportionately from the funds available.
6. The report of this Commission in the Conference Journal each year shall include a list of charges receiving Minimum Salary aid, and the amount received.

John Alston, Chairman

Osborne White, Secretary

Charge	Amt. Received from Minimum Salary Com.	Charge	Amt. Received from Minimum Salary Com.
Arkadelphia District		Hope District (Con't.)	
Bismarck Parish	\$1,500.00	Horatio Circuit	850.00
Dalark Circuit	200.00	Mountain View Circuit ..	850.00
Delight Circuit	850.00	Prescott Circuit	650.00
Piney Grove	300.00	Rondo Circuit	700.00
St. Paul Parish (Malvern)	800.00	Washington Circuit	425.00
		Winthrop Circuit	850.00
Camden District		Little Rock District	
Buckner Circuit	850.00	Austin Circuit	850.00
Chidester Circuit	450.00	New Hope-Mt. Carmel ..	850.00
Columbia Circuit	725.00	Hickory Plains Circuit ..	637.50
Emerson Circuit	850.00	Mountain View	850.00
Harmony Grove-Lakeside	750.00	Traskwood Circuit	850.00
Holly Springs	280.00		
Junction City	750.00	Monticello District	
Marysville	550.00	College Heights	650.00
Strong-Union	475.00	Hermitage Circuit	850.00
Village Circuit	550.00	Parkdale-Miller Chapel ..	800.00
Westside (Camden)	354.15	Thornton Circuit	850.00
		Wilmar Circuit	800.00
Hope District		Pine Bluff District	
Bingen Circuit	1,250.00	Carthage Circuit	1,055.00
Blevins Circuit	750.00	Leola Circuit	1,000.00
Dierks Parish	200.00	Rowell Circuit	675.00
Emmet Circuit	500.00		
Hatfield Circuit	900.00		

Sincerely,

John O. Alston

**LITTLE ROCK CONFERENCE
BOARD OF MINISTERIAL TRAINING**

Report No. 1

Question 21: Who are the Approved Supply Pastors?

A. Student Approved Supply Pastors: (Par. 317.1)

Akin, G. Coleman	P.B.	L. R. U.
Diffie, Carl Dean	L.R.	L. R. U.
Eubanks, Donald	Mont.	A & M
Ogden, Ellis J.	Mont.	A & M
Outlaw, Milton C.	P.B.	St. P.
Pearce, Larry W.	Cam.	Hendrix
Robertson, Robert W.	L.R.	Hendrix
Roden, Winston D.	Cam.	So. St.
Ward, Colin T.	Mont.	A & M
Westmoreland, Jerry G.	Hope	Henderson
Wootton, Ronald E.	Cam.	Henderson

B. Full-time Approved Supply Pastors (Par. 317.2)

Bean, Bruce (LE) -----	Hope	Kilgore, Winfred	
Beck, Elmer L. (LD) -----	P.B.	Shelton (LP) -----	Mont.
Beck, Leo Lonnie (LE) -----	Cam.	Lawrence, C. E. (LE) -----	Hope
Bonds, Herman G. (LE) -----	L.R.	Lightfoot, A. J. (LE) -----	Hope
Botteron, Harold (LD) -----	Ark.	Logan, William J. (LP) -----	Cam.
Callicott, J. R. (LE) -----	Hope	McCauley, Dewey (LE) -----	Mont.
Chaffin, Anthony L. (LD) -----	L.R.	McLean, Billy W. A. (LD) -----	Ark.
Clark, Claude (LE) -----	Cam.	Messer, Charles E. (LE) -----	Hope
Caldwell, Dorcie T. (LP) -----	Hope	Miller, Calvin (LE) -----	Hope
Dunker, William T. (LD) -----	Ark.	Mitchell, Ira (LE) -----	Hope
Dunnaway, D. M. (LD) -----	Ark.	Poss, A. Richard (LE) -----	Mont.
Edwards, John Wayne (LP) -----	Cam.	Poss, T. G. (LE) -----	L.R.
Ekberg, Robert C. (LE) -----	Hope	Prothro, John L. (LP) -----	Ark.
Ford, James (LE) -----	Cam.	Richert, Hursel (LE) -----	P.B.
George, Daniel C. (LD) -----	Mont.	Rogers, Harold (LP) -----	Mont.
Green, Veo E. (LP) -----	Cam.	Smith, F. R. (LD) -----	Ark.
Hamm, J. Frank (LE) -----	L.R.	Taylor, Jess W. (LD) -----	Cam.
Harbeson, DeWitt (LE) -----	Hope	Velchoff, Michael (LP) -----	Cam.
Jackson, Robert H. (LE) -----	Cam.	Wagner, Earl S. (LE) -----	Cam.
Jones, Joe T. (LD) -----	Hope	Williams, Larry (LP) -----	L.R.

C. Part Time Approved Supply Pastors: (Par. 317.3)

Burleson, Welcome R. (LE)	Cam.	Mann, Ralph S. (LE)	Cam.
Gantz, Bun (LD)	Hope	McCulloch, D. D. (LP)	Mont.
Haire, Oscar A. (LP)	Cam.	Watson, Wm. H. (LE)	Hope
Hays, Ernest E. (LE)	Cam.	Yates, Leonard D. (LD)	Hope

Question 23: What preachers coming from other evangelical churches have had their orders recognized?

A. Local Deacons: None

B. Local Elders: None

Question 25: Who are recommended for Admission on Trial?

A. Seminary Students: (Par. 323)

Averitt, Louis L.	L.R.	Candler
Butchee, George E. III	L.R.	Perkins
Dill, John T.	L.R.	Perkins
Claiborne, Dorothy M.	L.R.	
Prothro, David F.	Cam.	Perkins
Tull, Justin W.	Mont.	Perkins
Yarbrough, Jerry Keith	Hope	

B. Course of Study (with College Degree) (Par. 325.3)
None.

C. Course of Study (without College Degree) (Par. 325.3)
Hemund, Ralph C. ----- Ark.

Question 26: Who are continued On Trial?

A. Students in Approved Schools of Theology:

Haustein, Fred H. (67) ----	L.R.	Perkins
Price, Robert E. (66) -----	L.R.	Union
Wallace, Rodney C. (67) --	Ark.	Perkins

B. Graduates of Approved Schools of Theology:

Barron, Claude E.	Nicholson, Rodney W. -	Perkins
Bennett, Wilbur Jack ----	Drew	Wilmoth, Charles K. --
Hilliard, F. V. -	Ecumenical Inst.	Shafer, John W. -----
Moore, Robert Louis	Univ. of Chicago	Garrett

C. The Four Year Course of Study:

Perry, Loyd A. -----	Ark.	Williams, Don R. ----	Pine Bluff
----------------------	------	-----------------------	------------

D. Graduates of The Four Year Course of Study:

Cleary, George R. -----	Mont.
-------------------------	-------

Question 28: Who are recommended for Admission into Full Connection?

A. Graduates of Approved Schools of Theology: (Par. 342)

Allen, Robt. Edward -----	P.B.	Sewell, James H. -----	L.R.
Goldman, Leland Gary ----	Hope	Smith, Darrell Van -----	P.B.
Maxwell, George Larry (Western		Wilson, Jack A. -----	Cam.
North Carolina		Wilson, Therral E. -----	Cam.
Conf. Transferee)			

Question 29: Who are recommended for Deacon's Orders?

Averitt, Louis L.	Gantz, Bun
Butchee, George E.	Prothro, David F.
Claiborne, Dorothy M.	Tull, Justin W.
Dill, John T.	Taylor, Jess Willard
McLean, Billy W. A.	Yarbrough, Jerry K.

Question 31: Who are recommended for Elder's Orders?

Allen, Robert E. (403.1)	Sewell, James H. (403.1)
Ekberg, Robert C.	Smith, Darrell Van (403.1) (4)
(403.4-1956 Disc.)	Swain, James B. (403.2)
Goldman, Leland G. (403.1)	Wilson, Jack A. (403.1)
Hemund, Ralph A. (403.2)	Wilson, Therral E. (403.1)
Maxwell, George L. (403.1)	

Who are discontinued?

A. By their own request:
None.

Those eligible to administer the Sacraments of The Lord's Supper and Baptism and to perform the marriage ceremony: (Par. 318)

Brown, Clarence (LP)	Logan, Wm. J. (LD)
Caldwell, Dorcie T. (LP)	McLean, Billy (LD)
Diffie, Carl D. (LP)	Prothro, John L. (LP)
Dunker, William T. (LD)	Roden, Winston D. (LP)
Dunnaway, David M. (LP)	Rogers, Harold (LP)
Edwards, John W. (LP)	Taylor, Jess W. (LD)
Gantz, Bun (LD)	Westmoreland, Jerry (LP)
Green, Veo (LP)	Williams, Larry (LP)
Irvin, Robert (LD)	

LITTLE ROCK CONFERENCE

Who are licensed to preach or renewed and character passed?

A. Arkadelphia District:

Robert Lee Akers
Herman Ashcroft
Kenneth Earl Brown
William A. Carpenter
John W. Fuller

David E. Jacobs
Travis D. Langley
W. C. Onstead
T. W. Phillips
Phillp A. Tate

B. Camden District:

P. D. Alston
Charles M. Andrews
John T. Bolding
James F. Brown
R. M. Crain

Benny Jester
Boyd W. Johnson
Chris L. Meyer
Billy B. Smith
Charles Porrett

C. Hope District:

Dean Egger
John Mauldin
Logan Simpson
Robert L. Nix

George Townsend
Keenan C. Williams
M. T. Rose

D. Little Rock District:

Sam Albright
Roger Armstrong
Steven D. Barker
Elmer Coffelt
Ray M. Crosson
David Lee Driver
Warren E. Eagle
S. T. Hollowell
Richard Ludden

Joe Miller
E. E. Mohr
K. V. Propst
Jeff Smith
Charles Strong
Ray Tribble
E. H. Williams
Larry Williams

E. Monticello District:

Sam W. Farrell
Chester L. Stinnett

Arthur C. White

F. Pine Bluff District:

Thomas E. Bormann
Glenn Morrison

Leroy C. Wax
Robert Irvin

LITTLE ROCK CONFERENCE BOARD OF MINISTERIAL TRAINING**Policy and Program**

I. The Little Rock Conference Board of Ministerial Training and Qualifications proposes to work strictly within the framework of the current Discipline of The Methodist Church.

II. The elected officers of the Board are: Chairman, Vice Chairman, Secretary, Registrars: General, College Students, Seminary Students.

III. The Executive Committee of the Board are the elected officers. They shall have authority in matters committed to them by the Board.

IV. The Board shall meet prior to the opening of school, at Annual Conference, and on call of the Chairman.

V. The Registrar shall arrange meetings at District levels with all men in the Course of Study, just prior to Annual Conference.

VI. The Board's sources of income shall be:

- A. A percentage from Conference Benevolences
- B. A special offering in November for Ministerial Training
- C. Gifts, bequests and interest

VII. The Board shall maintain a Scholarship Loan Program for Ministerial Training as follows:

- A. For those in Course of Study above the level of License to Preach.

1. Assistance to Courses of Study Schools
 - (a) The cost of required text books for each year of the course of study. The enrollees are required to submit itemized statements or itemized invoices from Cokesbury for books purchased for use in the Pastor's School Courses.
 - (b) One round trip per term at 8¢ per mile
2. Assistance in the Correspondence Course
 - (a) Payment of fees
 - (b) The cost of required text books for each year of the course of study. The enrollees are to purchase the required books in their own name, to pay for them or have them charged to their own account, and then be re-imbursed.

Above assistance repayable: Maximum received in any one year, by one year of service as a full time pastor, either as a member On Trial or as a Full Time Approved Supply.

- B. For students from Little Rock Conference churches preparing for the Effective Ministry in The Methodist Church and enrolled in a college, university or seminary, approved by University Senate of The Methodist Church, and who:
 1. Hold a current Local Preacher's License in The Methodist Church, or are On Trial in the Little Rock Annual Conference, or those students who present to the Conference Board, for one year only, in writing, a recommendation from the District Board of Ministerial Training.
 2. Make application annually to the proper Registrar of the Board, prior to September 1, giving all information requested and authorizing regular grade reports to this Board Registrar from the School Registrar, and a transcript of credits at the end of each semester. Application must be requested.
 3. Make a note, properly endorsed, and payable in one of two ways:
 - (a) One full year of service as an Effective Minister in The Methodist Church repaying the maximum receivable any one year:
 - (b) In cash with interest at 4% annum, beginning at the time the recipient terminated his ministry or preparation therefor; schedule of payments to be arranged with the Board Registrar.
 4. Summer session loans will be granted to one-half the maximum annual allowance.

VIII. The Board may set a maximum amount of assistance per year per recipient, but assistance will be determined for each individual on the basis of requirements.

IX. The Board shall give assistance in a reasonable amount for physical examinations for men to be admitted on trial and into full connection.

REQUESTS AND RECOMMENDATIONS

I. The Board, each District Superintendent, Pastor and local church to hold up to young men the need for ministers and the challenge of the ministry, that may enable them to hear the call.

II. As the first step into the ministry, enrolling for the studies for License to Preach with the Department of Inservice Training of the General Board of Ministerial Education.

III. Each Pastor to provide himself with folders on the Course of Study and with the book for the course on License to Preach.

IV. That when a person has passed the correspondence work on studies for License to Preach, or has completed one-fourth of the work for a B.D. Degree in an approved seminary, and in the judgment of the District Committee on Ministerial Training and Qualifications his gifts and graces commend him for the ministry, the Committee license him to preach, subject to the approval of their action and renewal of this license by the District Conference.

V. Wherever possible, men shall, in the Course of Study, take their work through the Courses of Study School.

VI. We assume our Conference share of financial responsibility for the Arkansas Pastors' School.

VII. The Conference Commission on World Service and Finance to grant:

- A. An appropriation of 4% from Conference Benevolences.
- B. The authorization of a special offering on the third Sunday in November for Ministerial Training.

VIII. We express our appreciation for the support given the Ministerial Training Scholarship Loan Program by the churches of the Conference. In view of our increased load since assuming assistance for seminary students, we require a substantial increase this year.

IX. We recommend that the Little Rock Conference cooperate with the Jurisdictional Program of Ministerial Education in the following ways:

- A. That we hold before our churches the goal of giving to Ministerial Education an amount equal to 1% of the local church's budget, exclusive of monies used for buildings, improvements, and debt service.
- B. That the churches be asked to move toward this goal as rapidly as possible, and certainly not slower than the full 1% in 1968.
- C. That from the money received from the churches, the Little Rock Annual Conference retain for its own work the amount it needs to fulfill its obligation without dipping into its reserve fund; that the Conference reserve the right to adjust this situation from year to year; and that the remainder be sent to the Jurisdictional treasurer to be apportioned to the seminaries at Dallas and Kansas City.
- D. That the fund for Ministerial Education be promoted through the regular November Special Offering for Ministerial Education.

George W. Martin, Chairman

Louis M. Mulkey, Secretary

BOARD OF MISSIONS

The promotion of missionary education is under the direction of Ferris W. Norton, Conference Missionary Secretary and the District Secretaries: Woodrow Smith, Arkadelphia; Alvin C. Murray, Camden; Pryor R. Cruce, Hope; James R. Scott, Little Rock; Ed Matthews, Monticello; and Edgar Outlaw, Pine Bluff,

A church-wide school of missions has been conducted in a large percentage of our churches of the conference using the two themes, **Christ and the Faiths of Men** and **Ecumenism**.

ADVANCE SPECIALS: We urge continued emphasis on Advance Special giving. We express our appreciation to those churches who have contributed to the support of both National and World Mission specials. The Advance Special giving is vital to the missionary program of Methodism. Your attention is called to the fact that the Jurisdictional

Conference will probably give approval to increased askings in advance special giving to the Oklahoma Indian Mission, Spanish Speaking Work, and Lydia Patterson Institute.

FALL MISSION STUDY CONFERENCES: We are pleased to report that under the leadership of our conference missionary secretary and our district secretaries, a fall mission study conference was held in each of the districts this year. The record shows that we had a total of 800 in attendance at these six meetings compared with a total of 492 last year. Of this number, 327 were men, and 106 were pastors. These conferences proved most helpful in training our people to teach in the local church study.

REQUESTS: The following requests are made of the Commission on World Service and Finance:

1. The amount of \$29,000.00 to our Board for Conference Year 1968-1969, with \$8,000.00 of this amount going to church extension.
2. The amount of \$20,000.00 to be allocated to the six districts for Special Church Extension, re-location and mergers.
3. That the following amounts be allocated to the districts for National Advance Specials:

(a) Spanish Speaking Work -----	\$ 7,000.00
(b) Oklahoma Indian Mission -----	11,000.00
(c) Negro Work -----	1,260.00
(d) Lydia Patterson -----	7,000.00

RECOMMENDATIONS FOR CONFERENCE YEAR, 1968-1969:

1. That a Fall Mission Study Conference be held in each District sometime during September, the date to be worked out and placed on the conference calender.
2. We urge our churches to accept their askings in World Service as given by the General Conference, recognizing that World Service is the life-line of missions.
3. That Camp Aldersgate be designated as a Conference Advance Special and our churches be urged to support this camp. This camp is no longer a project of the Woman's Division, but is under the supervision of the National Division of our General Board. We recommend that our conference board give an amount of \$1,000.00 to Camp Aldersgate this conference year.
4. A District Missionary Society is advocated for each of the districts with the District Superintendent taking the lead in forming such society.
5. We recommend to the Annual Conference that an amount of \$20,000.00 be set aside from Special Church Extension funds for the start of a new church in the Pleasant Valley addition in Little Rock, said church to be organized in 1969. All churches are urged to participate in the Special Church Extension fund by giving their proportionate share to this fund.
6. We recommend that two persons from our board, preferably the Board Chairman and the Conference Missionary Secretary, attend the Coaching Conference at Mt. Sequoyah on either July 8-13 or July 14-19, expenses to be paid by our board.
7. We urge that the Board Chairman, Conference Missionary Secretary, the District Missionary Secretaries and the Chairman of Program Area on Missionary Education of the WSCS, along with the six youth chosen by the Districts, attend the Missionary conference at Mt. Sequoyah, June 24-27th.
8. We recommend that the Mobile Church trailer be given to the Daisy church in the Arkadelphia District for use during this Conference Year.

9. We commend to the Conference the work of the following missionaries from our conference and urge the support of their work with your prayers and gifts: Mr. & Mrs. Richard Blakney in Hong Kong, Rev. & Mrs. William Elder, Okinawa; Miss Helen Wilson, Bolivia, and Rev. & Mrs. George Workman in Moradabad. All of these are receiving full support from our conference with the exception of Rev. & Mrs. Workman. We hope some church or churches will assume \$2,000.00 for the Workmans, giving us full support for all our missionaries.

10. Applications for any form of service from the board deserves careful consideration by the proper committee and the board. All request for salary aid, donations, and loans must be submitted in writing on the proper form, before they will be considered. We request that pastors and district superintendents not ask for hurried approval of applications, except in emergency, since these applications must be considered by the proper committee and the board.

Carlos E. Martin, Chairman

Robert A. Regnier, Secretary

Policy for the Use of Church Extension Funds:

1. An amount equal to one-third of the monies received by the Board of Missions from Conference Benevolences is placed in a fund for church extension purposes.

2. Churches may apply for donations from this fund for the purpose of erecting and completing church buildings, educational facilities and fellowship halls; for remodeling programs and for other Church Extension uses. Applications may be made for donations to parsonage projects but church building needs will be given priority.

3. Application may be made for any amount up to \$1,000 for one project.

4. Application blanks may be secured from the Secretary of the Board of Missions, and are to be returned to him after completion. (Rev. Edward B. Hollenbeck, 1215 Schiller Avenue, Little Rock, Arkansas 72202)

5. The Executive Committee will serve as the Committee on Donations for Church Extension and present to the Board their recommendation. Applications may be approved, referred to the Special Church Extension Committee, or denied. The amount of the donation may be adjusted from the original amount requested.

6. The Committee will present its recommendations to the regular meetings of the Board at the Mid-year and Annual Conference meetings of the Board. The Executive Committee will act upon applications in the two quarters of the year when the Board does not meet.

Policy for the Use of Special Church Extension Funds:

I. The Special Church Extension Funds shall be administered by the Special Church Extension Committee of the Board of Missions. The Special Church Extension Committee will be nominated by the Chairman of the Board of Missions and elected by the Board. The Chairman of the Board shall serve as Chairman of the Special Committee. This committee has the authority to recommend to the Board — approval, adjustment, or rejection of applications. Final approval of these grants must be made by the Conference Board of Missions or the executive committee of the Board.

II. This fund is for the purpose of:

1. Building new churches
2. Purchasing new sites
3. Purchasing Mobile Chapel units
4. Merger or relocating of churches.

III. The disbursing of Conference funds allocated to special church extension purposes shall be disbursed on the following basis:

A properly completed application form must be submitted to the committee before any funds can be granted. The application forms will be available from the church extension secretary of the Board of Missions. Funds requested shall be approved by the District Missionary Society and the District Superintendent.

Newly organized churches may apply for a maximum of \$10,000.00 to apply on the building of their first unit.

Churches merging or relocating may apply for a maximum of \$5,000.00.

Existing churches in areas of increasing population at the edge of urban areas may make application for an amount not to exceed \$2,000.00.

A District Board of Missions may apply for an amount not to exceed \$2,500.00 toward the purchase of a new site. The Conference Board of Missions recommends that sites be purchased by the District Board of Missions, freeing these funds for the construction of the first unit.

IV. Expenses of moving Mobile Chapel Units:

The Church completing the use of the Mobile Chapel will be responsible for dismantling it and preparing it for moving. The Church receiving the use of the Unit shall bear the expense of moving and of re-assembling the Unit.

V. The church extension secretary of the Board of Missions will be responsible for investigating the requests.

Policy for Selecting and Financing of Youth Delegates to the Jurisdictional Missionary Conference:

I. Selection of Delegates

1. Attendance from our Conference shall be on the basis of one young person per district. **No Exceptions.**
2. This youth delegate must be a Junior or Senior in High School or a first year college student. They must have some interest in missions and have been active in the youth program of their local church. Preference shall be given to any young person contemplating service in the field of missions as a vocation.
3. The selection of the delegate from each District shall be made by a District Committee composed of six persons as follows:
 District Youth Director—Chairman
 District Missionary Secretary
 District President, WSCS
 District Secretary of Vocations
 District Secretary of Missionary Personnel, WSCS
 District Superintendent

The Chairman shall be responsible for convening the committee. Each District Committee **MUST HAVE** the name of their delegate selected and in the hands of the Conference Youth Director **Not Later Than June 15th of Each Year.**

II. Financing:

1. It is recommended that the money allowable to each youth delegate be raised from the present \$25 to \$36.
2. The cost of each delegate to be divided equally by the Conference Board of Missions, The Conference or District WSCS, and the District Youth Program. Each of these agencies will send their money to the Conference Youth Director **Not Later Than June 15th of Each Year.** Each youth will then be reimbursed through the office of the Conference Youth Director.

Qualifications For Mission Salary Aid

It should be kept in mind that Mission Salary Aid from our Conference Board of Missions is from a Mission Board. The primary purpose of our salary aid is (1) to help new church situations get established and self-supporting, (2) to aid in a continuing ministry to smaller churches and circuits (mostly rural), which are unable to pay a living wage to their pastor. With this purpose in mind the following points are established as qualifications governing the use of Mission Salary Aid.

1. Aid to new churches will be on a year to year basis, however, it will be understood that when a new church receives aid it will be on a decreasing basis each year and all aid will cease completely at the end of the fourth year. Exceptions to this rule will be by $\frac{2}{3}$ vote of the entire Board.
2. Salary Aid will not be given in any situation in which the pastor's total income is \$6,000.00 or above. Newly organized churches served by a pastor of an established church, paying \$6,000.00 or above, may not receive salary aid.
3. Salary Aid will not be given to any church or charge which does not conduct an Every Member Visitation yearly and give evidence of such to the Board.
4. Salary Aid request from District Superintendents will be given consideration **ONLY** if the request has been made in writing on the proper form to the Chairman of the Committee on Salary Aid.
5. In established churches or charges where continuing salary aid is necessary, the District Superintendent will be requested to use every means at his disposal to merge or combine churches or circuits in order to decrease Salary Aid.
6. Priority will be given to newly established churches from available funds of the Salary Aid.
7. The maximum amount of salary aid given in any situation for any one year shall be \$1,200.00. Exceptions to this rule will be by $\frac{2}{3}$ vote of the entire Board.
8. In case of an urgent request for salary aid, between meetings of the entire Board, the Executive Committee is empowered to act on such request in accordance with these rules.
9. These rules may be rescinded, amended, or changed in any way at any meeting of the entire board by a $\frac{2}{3}$ vote of the entire Board.

BOARD OF PENSIONS

A. DISTRIBUTION

Fulfilling our responsibility as the Conference Board of Pensions we have authorized the payment for claims as follows:

- To 41 members retired by the Little Rock Conference with a total of 1238 years of approved service.
- To 43 former members retired by other annual conferences with a total of 377 years of approved service for which the Little Rock Conference is responsible.
- To 55 widows of former members retired by the Little Rock Conference whose pensions are based on a total of 1242½ years of approved service.
- To 38 widows of former members retired by other annual conferences whose pensions are based on a total of 251½ years of approved service for which the Little Rock Conference is responsible.

To 6 dependent children of deceased ministers retired by the Little Rock Conference and by other conferences whose pensions are based on a total of 151¼ years of approved service.

To 12 Approved Supply Pastors of the Little Rock Conference whose pensions are based on a total of 189½ years of approved supply service.

To 2 Approved Supply Pastors retired by other conferences with 7¾ years.

To 9 widows of Approved Supply Pastors of the Little Rock Conference whose pensions are based on a total of 157 years of approved service.

To 3 dependent children of deceased Approved Supply Pastors whose pensions are based on 30 years of approved supply service.

The Little Rock Conference in 1967-68 had the responsibility for 209 claimants with a total of 3697 years of approved service. This represents an increase of 1 claimant and 42 years of approved service over last conference year.

These annuity claims have been paid on the basis of the following rates established by the annual conference:

Conference Members (100% of Annuity Rate) \$56.00 per service year.

Widows of Conference Members (70% of Annuity Rate) \$39.20 per service year.

Dependent Children of Conference Members (25% of Annuity Rate) \$14.00 per service year.

Approved Supply Pastors (75% of Annuity Rate) \$42.00 per service year.

Widows of Approved Supply Pastors (70% of Supply Pastor Rate) \$29.40 per service year.

Children of Approved Supply Pastors (25% of Supply Pastor Rate) \$10.50 per service year.

Payment of these annuities is made by the General Board of Pensions as a service to the Annual Conference.

B. OTHER RESPONSIBILITIES

Other services rendered by the Conference Board of Pensions include:

1. Premiums paid for 106 claimants eligible for Group Hospitalization Coverage at an annual cost of \$5,208.32.

2. Premiums paid for 56 claimants eligible for the Death Benefit Program of the conference group coverage at an annual premium of \$6,838.60.

3. \$3.00 voluntary portion of Medicare paid to claimants at an annual cost of \$5,544.00.

C. RECOMMENDATIONS

1. We recommend that the annuity rate be set at \$56.00 per service year for retired members of the conference; and that \$47.60 be set for the retired approved supply pastors.

2. We recommend that the apportionment to the charges of the annual conference for conference claimants be an amount equal to 25% of the pastor's salary provided that twenty percent of the above twenty-five percent shall be used for current distributions and five percent shall be used for a restrictive endowment fund.

3. We recommend in keeping with Par. 296.3b and Par. 1610.6 of the 1964 Discipline that the Sunday following Easter, April 13, 1969 be observed as Retired Ministers Day.

4. We recommend that the General Board of Pensions continue to write and distribute the monthly payments to our annuitants and that the payments be made on the last day of each month.

5. In keeping with Par. 1618.4 of the 1964 Discipline, we recommend for the approval by the annual conference that special appointments shall be listed in the conference journal as follows: (1) with annuity claim (a) upon this Annual Conference, or (b) upon a general board, an institution, or an agency of the Methodist Church; (2) without annuity claim upon this Annual Conference.

6. That we continue to apportion to each agency and institution served by a ministerial member under special appointment with annuity claim on the conference the sum of \$360.00 per year in accord with the 1964 Discipline (Par. 1623.7); and that said apportionment be paid to the treasurer of the Little Rock Conference Board of Pensions not later than 15 days prior to the opening of annual conference. And that a like amount be assessed upon the office of the District Superintendent and said amount to be paid from the District Superintendent's Fund.

7. We recommend that Eligible Conference Claimants and special Conference Claimants will have the Death Benefit Program provided for them with the contribution to be paid by the Conference Board of Pensions in accordance with the program of the Conference Committee on Group Insurance.

8. We recommend that eligible Conference Claimants and Special Conference Claimants will have $\frac{1}{2}$ of the annual payment of the Conference Group Hospitalization paid by the Conference Board of Pensions. In addition we recommend that the eligible Conference Claimants and special Conference Claimants will have \$3.00 of the \$4.00 voluntary portion of Medicare paid by the Conference Board of Pensions.

9. All retired ministers who serve appointments under the District Superintendent, and receive less than \$1,000.00 in annual salary and expense from the charge will have their contribution and premiums paid by the Conference Board of Pensions as outlined in Par. 7 and 8 of this report.

10. We express our thanks and appreciation to the Pension Study Committee for their work during the 1966-67 and 1967-68 conference years.

D. SUMMARY OF PENSION PROGRAM FOR THE CONFERENCE YEAR 1867-68

Receipts from Conference Year 1966-67, to be distributed 1967-68. (Para. 1625, Sec. 4.)

1. Conference Claimants Fund (15% of Pastor's Salary) -----	\$122,089.00
2. Income from General Board of Pensions, Superannuate Fund, Stabilization Fund, Current Distribution Fund, and Board of Trustees of the Board of Conference Claimants Fund, plus small funds held by The General Board of Pensions.) -----	30,828.16
3. Methodist Publishing House -----	5,127.28
4. Retired Minister's Day -----	780.64
5. Brewster Fund -----	2,000.00
6. Interest on Distribution Fund -----	377.66
Total of All Collections for year 1966-67 -----	\$161,202.76

EXPENDITURES FOR CONFERENCE YEAR 1967-68

1. Distribution to Conference Claimants -----	\$151,287.19
2. Medicare Payments -----	5,067.00
3. Death Benefit Program Payments -----	6,838.60

THE UNITED METHODIST CHURCH

101

4. Transfer to Clearinghouse (Payments for claimants who have served in Little Rock Conference but who were re-tired by another Conference.)	10,747.00
5. Hospitalization Insurance	6,234.48
6. Board Expense	672.03

TOTAL DISBURSEMENTS FOR 1967-68 \$180,846.30

TOTAL OPERATIONAL DEFICIT FOR 1967-68 \$ 19,643.54

**E. BALANCES IN ACCOUNTS HELD BY CONFERENCE BOARD
OF PENSIONS AS OF JANUARY 31, 1968**

1. Accounts Held By General Board of Pensions.	
A. Superannuate Endowment Fund	\$ 63,405.91
B. Board of Trustees of the Board of Conference Claimants	343,855.43
C. Stabilization Fund	214,971.14
D. Conference Claimants Distribution Fund	23,493.59
2. Account Held By Annual Conference Treasurer.	
Restricted Account — Elkhorn Bank (Arkadelphia)	\$ 3,206.65

George G. Meyer, Chairman

Charles G. Ashcraft, Secretary

LITTLE ROCK CONFERENCE

CONFERENCE CLAIMANTS DISTRIBUTION FUND

Balance As of 6/2/67	\$ 35,612.95
7/17/67 By Board of Pen. Mo. Corp.	
66/67 Int.	\$ 25,121.41
7/19/67 By Board of Pen. Mo. Corp.	
66/67 Share	
Brown Fund Income	113.61
8/ 8/67 Amount due from	
¶ 1637-67/68 PJP	16.34
8/17/67 By Grafton Thomas	20,000.00
9/18/67 By Grafton Thomas	7,500.00
10/ 9/67 By Grafton Thomas	10,000.00
1/11/68 By Grafton Thomas	35,000.00
2/16/68 By Grafton Thomas	12,500.00
3/11/68 By Grafton Thomas	10,000.00
4/11/68 By Grafton Thomas	12,500.00
	132,751.36
	\$168,364.31

Disbursements

	Distribution to Claimants	
	7/1/67 thru 5/1/68	\$138,939.42
	Medicare payments 7/67	
	thru 5/1/68	4,617.00
6/ 1/67	To Death Benefit Program	
	67/68 Premiums	6,838.60
1/ 5/68	Trans. to Clearinghouse	
	67/68 year	10,747.00
2/15/68	Relief payments 67/68	10.09
		161,152.11
Balance As of 5/13/68		\$ 7,212.00
	Estimated May Receipts	7,000.00
		\$ 14,212.00

LITTLE ROCK CONFERENCE

Estimated June '68 Distribution \$	12,347.77	
Estimated June '68 Medicare --	450.00	-12,797.77
		<u>\$ 1,414.43</u>
Estimated Interest @ 1½ %		
to 5/31/68 -----		284.87
Balance Estimated as of 6/1/68 -----		<u>\$ 1,699.30</u>

STABILIZATION FUND

Balance As of 6/1/67 -----	\$214,971.14
Receipts -----	-0-
	<u>\$214,971.14</u>
Disbursements -----	-0-
	<u>\$214,971.14</u>
Balance As of 5/13/68 -----	\$214,971.14
Estimated interest @ 5% to 5/31/68 -----	10,748.56
Balance Estimated as of 5/31/68 -----	<u>\$225,719.70</u>

THE BOARD OF PENSIONS OF
THE METHODIST CHURCH,
INCORPORATED IN ILLINOIS

By: _____ Treasurer

Dated: May 14, 1968

LITTLE ROCK CONFERENCE

BOARD OF TRUSTEES OF BOARD OF CONFERENCE CLAIMANTS

Balance As of 6/1/67 -----	\$361,048.00
Receipts -----	-0-
	<u>\$361,048.00</u>
Disbursements	
7/31/67 To Illinois Corporation-66/67 Interest -----	17,192.76
Balance As of 5/13/68 -----	\$343,855.24
Estimated Interest @ 5% ti 5/31/68 -----	17,264.39
Balance Estimated as of 5/31/68 -----	<u>\$361,119.63</u>

SUPERANNUATE ENDOWMENT FUND

Balance As of 6/1/67 -----	\$ 66,576.21
Receipts -----	-0-
	<u>\$ 66,576.21</u>
Disbursements	
7/17/67 To Illinois Corporation-66/67 Interest -----	3,170.30
Balance As of 5/13/68 -----	\$ 63,405.91
Estimated Interest @ 5% to 5/31/68 -----	17,264.39
Balance Estimated as of 5/31/68 -----	<u>\$66,589.41</u>

THE BOARD OF PENSIONS OF
THE METHODIST CHURCH,
INCORPORATED IN MISSOURI

By: _____ Treasurer

Dated: May 14, 1968

REPORT OF THE COMMITTEE ON PUBLISHING INTERESTS

The accomplishment of the union which has created The United Methodist Church has also joined the two former publishing interests of the two former denominations. Our Methodist Publishing House is now on the threshold of a new day of increased service to eleven million United Methodists. For Publishing House administrators, the year was a year of planning and preparation to put the House in the best possible position to carry forward its responsibilities in the new church.

The achievements of our Publishing House during the past year are not paralleled in any other year in Methodist Publishing House history, even though comparisons with other years be on percentage basis. In consideration of the year's success and prospects for the future, the Board of Publication increased the annual appropriation to the conference claimants to \$800,000. Of this amount the Little Rock Conference receives \$6,324.43.

The church's reception of the new **Methodist Hymnal**, published in July, 1966, has exceeded all expectations. As this report is written, more than 3,300,000 copies of the Hymnal have been ordered and delivered.

The new and quite different adult literature, "Man's Search for a Meaningful Faith," was ready for fall, 1967, distribution. Plans for new youth materials in 1968 were concluded. Plans for additional adult materials in 1969 were crystalized and feasibility checks are now being made.

During the year, circulation of **Together**, the general periodical for Methodist families, decreased from 636,893 to 589,914. Significant circulation increases were realized in several annual conferences and episcopal areas, however, as a result of special subscription campaigns. Within the Little Rock Conference our record has something to be desired. Only 1,845 paid subscriptions are delivered, along with 588 free subscriptions. Which is a ratio of one subscription for every seventy-five members as compared with a ratio of one for every eighteen nation-wide.

Once again, we recommend that each church organize a Committee on Good Literature and elect a **Together** agent to interpret, promote and secure subscriptions to **Together** magazine. We suggest a goal of one subscription for every twenty-five members.

We further recommend that churches and members purchase literature, books and materials from the Cokesbury Regional Service Center at Dallas to help provide additional contributions to the Pension Fund for retired ministers.

Alvin C. Murray, Chairman

Edwin B. Dodson, Secretary

CAMP TANAKO

Camp Tanako, located on beautiful Lake Catherine, has long been of service to the Little Rock Conference, offering worship, study, Christian fellowship and recreation for all ages. During the 1967 season 26 different groups, numbering approximately 2336 persons, participated in well-planned programs under the direction of carefully selected, capable leaders. Plans are now being made to make Tanako of even greater service.

Milner Hall

Under the direction of the building committee, J. Gordon Wilson, chairman, a lovely new building has been erected as an addition to the present dining room-kitchen. This structure is of matching brick with 3,022 square feet of floor space.

This new building meets several urgent needs. There is a large all-purpose assembly room which will enable large groups to view visual aids day or night. It also offers space for indoor recreation, worship and study regardless of weather. In addition to the all-purpose room, there are four large classrooms. With the present building, this will make six large rooms, which can be used for classes or workshop groups, the year around.

This new building has been named Milner Hall in honor of Mr. & Mrs. Fred Milner. They have served as resident supervisors at Tanako for many years. The new annex cost approximately \$35,000. This is the largest building project that has been undertaken at Tanako in a number of years, so it is hoped that whenever possible local churches will substantially increase their offering for Tanako.

Fawcett Chapel

The Chapel at Tanako has been named in honor of Dr. Roy E. Fawcett. Dr. Fawcett was instrumental in securing the location and served as Agent from 1945-1964.

Frontier Camping

One of the important trends in the church today is the movement toward Frontier Camping or Wilderness Camping. Here young people and adults live out in the open, sleep in tents, cook their own meals, and get very close to nature. A feeling of being near to God and near to one another is experienced in a remarkable way.

Frontier Camping will offer much to the members of the Little Rock Conference and will in no way detract from the fine program of Institutional Camping which has long been a vital part of Camp Tanako, and which will continue for many years.

Year Around Program

Camp Tanako has been serving in a fine manner the Little Rock Conference from late Spring to early Fall, but has not been used during the cold winter months. The new building will be a year-around structure, air conditioned for the summer and heated for the winter. Many of the cabins are already winterized. Plans are being made to complete this work so that Camp Tanako will be able to accommodate all groups, large or small, the year around.

We recommend the continuation of the financial policy currently followed:

1. From Conference Apportionments, \$9,000.00.
2. From local Church budgets and a free-will offering, Sunday, April 27, 1969.
3. Encouragement of gifts from individuals and special groups.

J. Gordon Wilson, Chairman

W. Neill Hart, Agent

ARKANSAS AREA TOWN AND COUNTRY COMMISSION

PROGRAM 1968-1969

I. Special emphasis will be given during the coming Conference Year in providing assistance to Town and Country Churches who are considering a building program.

The Area Director will be available for guidance and council, during the earlier stages of planning, to any church, pastor, or District Superintendent. The purpose of his services in this area of work will be to help improve the looks, quality, and function of the church building that is to be built.

He will provide information concerning the guidelines required by the General and Conference Boards of Missions to churches that expect to ask for grants or loans to assist them in building. He will present to proper local church boards, committees and congregations many architect plans for sanctuaries and educational buildings. These plans will reflect the outside appearances and floor space arrangements. They will vary in size, appearance, and arrangement of rooms, quality of construction. Construction costs will vary from \$10,000 to \$100,000. These are only preliminary plans, and are not for use in the actual construction. Rather, they are to give the congregation ideas of basic design, appearance, and arrangement of floor space. Once a plan is chosen, it can be laid before a certified architect or qualified draftsman or engineer for complete drawing of plans.

The Area Director will attempt to create a consciousness on the part of the local church regarding the Stewardship of Building. This emphasis will include programs of sound finance in building and paying for church construction. He will point out many economy measures in construction which will enable a church to obtain a better quality building, or more building for the money. In addition, he will point out tax saving incentives offered by the Federal Government which enable some donors to make larger gifts at a smaller "out of the pocket" cost.

II. We recommended to the incoming Town and Country Commission that they adopt the above-mentioned Building Program for its "special emphasis" during the new quadrennium.

III. We recommend that the Conference Board of Missions set up a special committee to work with the Area Director of Town and Country work in establishing some guidelines and procedures regarding building programs by local churches who plan to ask for grants or loans to assist them in their building.

IV. The Area Town and Country Workshop will be held on Monday of the same week designated for the Annual Mid-year meetings of the Two Conferences in 1969.

V. The Area Town and Country Workshop will feature "The objectives and Ideas in Church Construction" as its program next year.

VI. We recommend the holding of divine worship services in each church every week, wherever practical or possible.

VII. We recommend that every Methodist Church in Arkansas have an appropriate sign designating it as a Methodist Church. We also recommend churches putting up new signs to designate the building as "The United Methodist Church."

VIII. We shall continue to promote interest in holding worship services in the recreational areas of our State.

IX. When requested by the District Superintendent, the Commission will be willing to assist him in a study regarding the Larger Parish Programs, new church locations and the abandonment of church properties.

X. We shall cooperate with the University of Arkansas and The Council of Churches in the Town and Country Church Seminar, which is held annually on the campus of the University. The Seminar program this year will deal with cooperative ideas and procedures between churches of all denominations in the small towns and rural areas which may strengthen the influence and activity of such church communities.

XI. The Executive Director, in cooperation with the Executive Committee, shall select one rural minister in each Conference to attend the Seminar on Church and Community Life, which is held at Emory University in the summer. We will pay up to \$100.00 on the expenses of those attending this Seminar.

XII. The Commission shall be responsible for promoting stewardship through the Every Member Visitation, Tithing, Wills, Legacies, The Methodist Foundation of Arkansas, and The Lord's Acre-The Lord's Hour Plan.

XIII. The Commission will also inform all Methodist Churches in Arkansas of the "Financial Crusades," a service made available by the General Board of Missions through the Department of Finance and Field Services. Their Directors are ordained Methodist ministers who have been highly successful in church fund-raising and offer their services at a fraction of the cost of secular professional stewardship directors.

XIV. We will request and try to make use of the Lay Speaking Program of the Conference Board of Lay Activities. To further develop the goal, we will prepare and recommend to those conducting worship services a uniform Methodist Order of Worship. We urge that everyone conducting such services give an invitation to Christian Discipleship at the close of the service.

XV. The Enlarged Charge Program shall be continued with a goal of at least 300-400 members for every full-time pastor.

XVI. We shall work with TRAFICO in offering to make available films and filmstrips to be used by the Districts and local churches.

XVII. A District Director of Town and Country Work may be elected for each district by the Conference Commission on Town and Country Work on nomination by the District Superintendent after consultation with the Executive Committee of the Commission. He shall work in close cooperation with the Executive Director of the Commission in all phases of the town and country program. His chief functions shall be to expedite all program aspects in his district, to assist the district superintendent in implementing the program, and to serve as liaison between the district and conference programs.

XVIII. The Rural Church of the Year Awards shall be promoted according to the guidelines developed by the special committee on the Rural Church of the Year.

XIX. We shall seek to develop cooperative procedures between the church and governmental agencies, the Arkansas Council of Churches, and other denominations.

XX. We shall cooperate with the Cabinet, the Boards of Missions, Evangelism, and Education in establishing new congregations and out-post Sunday Schools.

XXI. The Town and Country Commission is of the conviction that there is a direct relationship between the general interest in a local church and the financial strength of a local church as compared with the existence and systematic activity of the following church groups: The Methodist Youth Fellowship, The Woman's Society of Christian Service, the Methodist Men, and the Official Board. Therefore, our program this year will include the working out of a plan that will encourage the organization and activity of a Methodist Youth Fellowship, A Woman's Society of Christian Service, a Methodist Men's Club, and an Official Board in every local church. When this plan has been conceived, the Area Director will be available to assist any pastor and local church requesting his services to organize and set in motion any one of these, or all of these, important local church organizations.

XXII. All of the ministers belonging to the Southwest Conference and serving in the Arkansas Area will be informed as to the above-mentioned program of the Area Town and Country Commission. They will be offered the services of its Area Director and invited to participate in its program.

XXIII. We ask that \$9,000.00 be granted by the Commission of World Service and Finance for the Town and Country Work and Stewardship Promotion for this next conference year.

XXIV. We commend Reverend W. O. Scroggin, Jr., for the work he has done the past three years as the Area Director of Town and Country Work and Stewardship, and request the Bishop and the Cabinet to reappoint him as the Area Director of Town and Country Work and Stewardship, representing the North Arkansas and Little Rock Conferences for the coming year.

Thomas J. Nation, Chairman

Mrs. M. E. Scott, Secretary

PROPOSED BUDGET AREA TOWN AND COUNTRY COMMISSION

	1968-1969	
	Little Rock Conference	North Arkansas Conference
Salary	\$4,000.00	\$4,000.00
Travel	1,300.00	1,300.00
Utilities	400.00	400.00
Workshops	200.00	200.00
Annuity	180.00	180.00
Insurance	90.00	90.00
Office Rent	400.00	400.00
House Rental	1,200.00	1,200.00
Office Secretary's Salary	600.00	600.00
Insurance (Ofc. Sec'y Hosp.)	25.00	25.00
Telephone	100.00	100.00
Office Supplies	100.00	100.00
Postage	130.00	130.00
Promotional Material and Printing	150.00	150.00
Miscellaneous	125.00	125.00
	<hr/> \$9,000.00	<hr/> \$9,000.00

TELEVISION, RADIO AND FILM COMMISSION

Your Conference TRAFCO is delighted to report that we have made a good beginning in our initial year with the Conference Film Library serving the Conference under the efficient service of Miss Joana Dean, our part-time Film Librarian.

Your Film Library is beginning to take shape with the new storage facilities and proper filing. Many requests for film showing from over the Conference have been received and filled during the year.

We respectfully request that the World Service and Finance Commission continue to support TRAFCO with an allocation of \$3,550.00 — \$2,500 for General TRAFCO and \$1,055.00 for Conference TRAFCO, and that each church be encouraged to place in their annual budget an amount equal to 10¢ per member for the support of TRAFCO.

A Film Library Committee has been appointed and delegated the responsibility of keeping the film library up to date and ordering new films and filmstrips for various boards and agencies, at their request.

This Film Library Committee shall be composed of the Chairman of Little Rock Conference TRAFCO, the Executive Secretary of the Little Rock Conference Interboard Council, and the Conference Film Librarian.

Scholarships shall be provided for the Conference Film Librarian of TRAFCO, the TRAFCO Chairman, or a representative, for attending an audio-visual workshop.

O. D. Peters, Chairman

C. Everett Patton, Secretary

LITTLE ROCK CONFERENCE

COMMISSION ON WORLD SERVICE AND FINANCE

I. World Service Apportionment ----- \$190,303.00

II. Conference Benevolences:

Conference Council -----	\$29,890.00
Board of Missions and Church Extension -----	29,000.00
Hendrix College -----	11,271.00
Board of Education -----	4,200.00
Board of Ministerial Training -----	3,829.00
Wesley Foundation (operational) -----	10,000.00
Methodist Children's Home -----	4,098.00
Board of Lay Activities -----	3,000.00
Board of Evangelism -----	3,665.00
Board of Christian Concerns -----	3,175.00
Camp Tanako -----	9,000.00
Board of Hospital and Homes -----	5,307.00
Arkansas Methodist -----	4,600.00
Town and Country Commission -----	9,000.00
Area Council -----	10,960.00
Conference Administration -----	6,000.00
Contingency Fund -----	1,295.00
Total Conference Benevolences -----	\$148,290.00
Total World Service and Conf. Benevolences -----	338,593.00

We recommend that the amount apportioned to the districts for World Service and Conference Benevolences be \$331,744.00, and that the balance be paid from the Suspense Fund and that any overpayments go to the Suspense Fund; and that the district apportionments be on the following basis:

Arkadelphia District -----	12.4%
Camden District -----	19.5%
Hope District -----	12.7%
Little Rock District -----	28.9%
Monticello District -----	11.5%
Pine Bluff District -----	15.0%

III. Connectional Funds:

General Administration -----	\$ 11,023.00
Temporary General Aid -----	10,944.00
Jurisdictional Administration -----	5,338.00
Methodist Information -----	2,000.00
Episcopal Area Fund -----	1,500.00
TRAFCO -----	5,705.00
	<hr/>
Interdenominational Cooperation -----	\$34,355.00
Arkansas Council of Churches -----	5,705.00
	3,000.00
	<hr/>
	\$ 8,705.00

We recommend that the Interdenominational Cooperation Fund and the Arkansas Council of Churches allocation be withdrawn from the Connectional Funds, and be apportioned to the churches in an amount separate from the Connectional Funds.

IV. Other Recommendations

A. Joint Treasurer's Office

Salary of Grafton Thomas, Treasurer -----	\$ 8,300.00
Salary of Mrs. Louis Averitt, Asst. Treasurer -----	5,100.00
Office Rental -----	735.00
Office Supplies and Printing -----	1,100.00
Data Processing -----	1,950.00

Secretarial Help -----	1,700.00
Postage -----	1,100.00
Social Security, Bond Insurance and Misc. -----	1,015.00

\$21,000.00

One-half of this total to come from our Conference Administration Fund and the other half from the North Arkansas Conference. The Joint Executive Committee be authorized to continue in making necessary adjustments that may be required.

B. We recommend that the District Superintendents' Salaries and Expense be raised to the following figures:

Salary (including \$800.00 for utilities) -----	\$10,000.00
Travel Expense -----	3,200.00

\$13,200.00

C. Percentage Items

An amount equal to the following per cent of all pastors' salaries to go to these funds:

District Superintendents' Fund -----	10%
Episcopal Fund -----	2%
Conference Claimants Fund -----	25%
Minimum Salary Fund -----	3%

With the Minimum Salary Fund we recommend that one-third of the assessment be paid by the pastors themselves, either through the local church or directly to the Conference Treasurer.

D. Special Days and Appeals

Race Relation Day (Philander Smith College Scholarship Day)
Second Sunday in February.

Camp Tanako Sunday, 4th Sunday in April.

Christian Education Sunday, 4th Sunday in September with \$9,000.00 as Conference asking.

TRAFCO Sunday, 4th Sunday in October, 10¢ per member.

Ministerial Training Offering in November for Ministerial Student Loans and Scholarship, Arkansas Pastors' School and the Jurisdictional Education Fund, and we recommend that the local churches move toward a goal of 1% of their budgets, excluding building improvements and debts.

Christian Civic Foundation Day, 1st Sunday in December, \$7,500 authorized to be allocated by the District Superintendents on a percentage basis.

Western Methodist Assembly, at least \$10.00 per charge.

Wesley Foundation Operational Fund: \$45,000.00 to be apportioned to the Districts. We recommend that \$2,500.00 a year for each of two years be established for a Reserve Wesley Foundation Operations Fund.

E. Advance Specials.

Apportioned on percentage basis:

Rio Grande Conference -----	\$ 7,000.00
Indian Mission -----	11,000.00
Former Central Jurisdiction -----	1,260.00

On Voluntary basis:

Camp Aldersgate.

F. Hendrix College.

For higher education at Hendrix College, \$85,297.00 and continue in the three-year program of an additional \$85,297.00 per year, to be apportioned by the district superintendents and district stewards, and the college be permitted to continue in its campaign to raise \$250,000.00 in this three-year period from individuals within the churches of the Little Rock and North Arkansas Conference who might give to such a fund without affecting their giving to the local church.

LITTLE ROCK CONFERENCE

G. Pastor's Utilities.

If a charge does not otherwise provide for the pastor's utilities, then each charge is requested to designate the cost of parsonage utilities as a part of the assessee's salary thus exempting the cost of the utilities from the income tax claims. It is understood that designation of a part of salary as utilities for tax purposes does not exempt this amount from percentage that would be normally levied against it.

H. Other authorized payments by Conference Treasurer.

Historical Society, \$5,000.00 from Suspense Fund.

Commission on Vocations, \$600.00 from Contingency Fund.

Wills and Legacies Program, \$2,000.00 from Conference Administration Fund. Necessary incidental expenses of Boards and Agencies not receiving appropriations, be paid from Conference Administration Fund.

First Methodist Church of El Dorado any deficit in Conference entertainment expense upon financial statement to the Treasurer, be paid from Conference Administration Fund.

I. Conference Benevolences Unrestricted Fund.

All unrestricted benevolent fund balances be placed in a central operating balance instead of being retained in the names of the various boards and commissions.

J. We recommend that the district superintendents adhere as closely as possible to the decimal in making apportionments to the churches.

K. We nominate Grafton Thomas as the Treasurer for the new quadrennium.

James T. Gooch, Chairman

Edwin B. Dodson, Secretary

LITTLE ROCK CONFERENCE

WOMAN'S SOCIETY OF CHRISTIAN SERVICE

AND

WESLEYAN SERVICE GUILD

The main concern of Woman's Societies and Guilds, local, district and conference is always the total program of the church. One of the emphases this year has been Ecumenism which has prompted studies and many one-session meetings with women of other denominations and has stimulated interest in inviting speakers of other denominations in cooperation with various groups in the church, such as the Commissions, the Methodist Men, etc. The Uniting Conference in Dallas this month endorsed continued Methodist participation in the Consultation on Church Union and urged the widest possible process of education in ecumenism throughout the church. It is already in the plans of the Woman's Society to assist in this effort.

World Understanding Workshops, Race and the Methodist Church, the war in Vietnam, Human Rights Year plans, election issues and responsibilities in 1968 have been areas of study and activity in our local societies this past year. We must help remold and redirect public opinion on the major social issues of our time. The actions of the Uniting Conference in the creation of the Commission on Religion and Race, the Adoption of the Quadrennium Program, that will include in its first year a Bishop's Fund for Reconciliation which will seek 20 million dollars from United Methodists, Resolutions and Statements on the United Methodist Church and Peace, the war in Vietnam, Church-Government Relations, Project Equality, are all avenues to which and through which we will

be directing our interest and work in the new church year. Our women will be endeavoring to do these things as involved, responding and responsible citizens and Christians.

We are glad to report that a greater number of adults and youth participated in Mission Study classes than ever before, but there is still a great need for educating for Mission. We will emphasize the Inter-Conference Schools of Christian Mission as never before. It is hoped that "A Weekend of Christian Mission" can be planned with the Conference Board of Missions so that more laymen, and especially couples can attend.

Encouraging the reading of books on practical theology, so that women would think through what they themselves actually believe as Christians, has been an area of concentration. This was more easily advanced because of the confusion from the "God is Dead" theories. The study of worship principles and practices, including participation in worship services of other denominations and faiths led to enrichment of religious experiences, as well as a broadening of understanding, and was a step in ecumenicity.

Christian Vocations presents a great challenge in our church today. As we become a part of the World Community in Mission we need many trained and dedicated workers in every field and on every front. Three funds as you know help young people to secure their education and preparation for this work. Of the five young women in colleges now, one has already been accepted by the Board of Missions for work as an U.S. 2 and will enter her new duties this summer. Others will soon go into other areas of Mission work.

The historic count of the Woman's Society records 9891 which indicates an increase of 168 as compared with this same date last year. The Wesleyan Service Guild has had a gain both in local units and membership. They now have 1555 in 72 local Guilds. Combined total 11,446.

Our Conference sent to the Woman's Division sent to the Woman's Division for pledge to Missions this year \$113,150.00; Call to Prayer and Self Denial \$4,930.00; Supplementary Giving \$2,100.00.

The reports show that \$43,000.00 was raised by the Societies and Guilds and spent at the local church level.

The plan of union consummated at the Uniting Conference brings about the following changes: (1) We will be known as **The Women's Society of Christian Service**. The change will take place in October when we will celebrate Charter month. (2) a slight change in the wording of the statement of **Purpose**. (3) The officer program year will now begin September 1st and end August 31st. (4) The new structure will provide for fewer officers and for more freedom and opportunity for initiative on the part of the local society and guild whether large or small.

What shall we share as the women of the Methodist Church and the women of the Evangelical United Brethren Churches come together in one Society? In the words of Mrs. Dwight Grove, president of the EUB Women's Division, "Openness is perhaps the greatest gift in union — openness, implying a readiness for change, a willingness to listen and learn, an eagerness for the guidance of God, and a joy in the anticipation of tomorrow. — Everywhere there is interest and excitement"

Even though we in the Little Rock Conference have no Evangelical United Brethren churches we are affected by the changes in the total Women's Organization. We too, are looking forward with joy and anticipation to joining the gifts of the 109,000 members of the Women's Society of the EUB Church with those of the 1,600,000 members of the Woman's Society and Wesleyan Service Guild of the Methodist Church to "Unite women in Christian fellowship to make Christ known throughout the world; and to develop a **personal** responsibility for the **whole task of the church**."

Mrs. Edgar F. Dixon, President

LITTLE ROCK CONFERENCE

ACCOUNTANTS' REPORT

World Service and Finance Commission
 Little Rock Conference of the Methodist Church
 1723 Broadway
 Little Rock, Arkansas

The attached statements present cash receipts and disbursements for the period June 1, 1967 through May 31, 1968.

Our examination of the treasurer's records was made in accordance with generally accepted auditing standards and included such tests as we considered necessary in the circumstances including verification by correspondence with depositories. Cash receipts were traced into the bank accounts and were examined as to credit in the proper amounts into various funds. Cash disbursements were verified against canceled checks and a test check of authorized requisitions.

Our examination of the pension funds on deposit at Evanston, Illinois was limited to verification by correspondence of fund balances there at the beginning and end of the year. Our examination did not extend to the receipts and disbursements at Evanston during the year and hence we cannot take responsibility for these transactions during the year.

It is our opinion that the accompanying statements present fairly the results of cash operations under the control of Grafton Thomas, Little Rock Conference treasurer, Board of Pensions at Evanston excepted, for the period June 1, 1967 through May 31, 1968, and that funds and investments are on hand at May 31, 1967 and May 31, 1968 as stated in the exhibits and schedules attached.

Bonicamp, Koelling & Smith

By E. Eugene Mapes

909 University Tower Building
 Little Rock, Arkansas 72204
 July 8, 1968

EXHIBIT A

LITTLE ROCK CONFERENCE — METHODIST CHURCH
 STATEMENT OF CASH RECEIPTS AND DISBURSEMENTS

June 1, 1967 Through May 31, 1968

Cash and investments at June 1, 1967 per schedule 1	-----	\$1,013,660.84
Add Cash Receipts:		
From churches per schedule 2	-----	\$969,187.92
General receipts per schedule 3	-----	357,451.73
		1,326,639.65
TOTAL TO ACCOUNT FOR	-----	\$2,340,300.49
Cash and investments at May 31, 1968 per schedule 4	-----	\$1,005,192.97
Disbursements per schedule 5	-----	1,335,107.52
TOTAL ACCOUNTED FOR	-----	\$2,340,300.49

SCHEDULE I

LITTLE ROCK CONFERENCE — METHODIST CHURCH
 CASH AND INVESTMENTS AT MAY 31, 1967

Belonging to Board of Pensions:

Restricted savings account at Elk Horn Bank & Trust Co. \$ 3,227.73

Funds at Evanston, Ill.:

Conference Claimants Distribution Fund	-----	48,470.06
Stabilization Fund	-----	214,971.14
Superannuate Endowment Fund	-----	66,576.21
Board of Trustees of the Board of Conference		
Claimants	-----	361,048.00

Belonging to Little Rock Conference in General:

Checking account—First National Bank, Little Rock ----	5.95
Checking account—Union National Bank, Little Rock ----	75,861.75
Time deposits—First National Bank, Little Rock -----	40,000.00
Time deposits—Worthen Bank & Trust Co., Little Rock --	36,000.00
Time deposits—Union National Bank, Little Rock -----	26,250.00
Time deposit—State National Bank, Texarkana -----	10,000.00
Time deposit—Elk Horn Bank & Trust Co., Arkadelphia --	10,000.00
Time deposits—Commercial National Bank, Little Rock --	21,250.00
Savings account #1999, Union Bank of Benton -----	10,000.00
Security Savings & Loan Assn., Camden -----	10,000.00
Hope Federal Savings & Loan Assn., Hope -----	10,000.00
Commonwealth Federal Savings & Loan Assn., Little Rock	10,000.00
First Federal Savings & Loan Assn., Camden -----	10,000.00
Benton Savings & Loan Assn., Benton -----	10,000.00

Belonging to Board of Ministerial Training:

Note due from Camp Tanako 3% due on demand -----	5,000.00
--	----------

Belonging to Insurance Fund:

Time deposit—Commercial National Bank, Little Rock --	10,000.00
Note due from Methodist Headquarters Corp. 4¼% ----	15,000.00
Time deposit—National Bank of Commerce, Pine Bluff --	10,000.00

\$1,013,660.84**SCHEDULE 2****LITTLE ROCK CONFERENCE — METHODIST CHURCH****SCHEDULE OF CASH RECEIPTS FROM CHURCHES****June 1, 1967 Through May 31, 1968**

District Superintendents -----	\$ 82,717.75
Episcopal Fund -----	16,597.47
Conference Claimants -----	124,052.05
Minimum Salary -----	25,301.30
Ministerial Training -----	22,760.60
World Service -----	296,619.67
Connectional -----	27,828.52
One Hour of Sharing -----	7,563.38
World Wide Communion -----	10,281.85
Methodist Children's Home -----	26,607.76
Miscellaneous Funds -----	5,546.78
Conference Advance -----	1,273.33
Lydia Patterson Institute -----	4,251.76
National Advance -----	14,364.45
National Advance Miscellaneous -----	2,078.39
World Advance -----	39,187.38
Methodist Youth Fellowship -----	8,985.64
Race Relations -----	5,043.81
Methodist Student Day -----	1,233.66
Hendrix Operations -----	86,575.83
Hendrix Capital Funds -----	81,029.93
Wesley Foundation Operations -----	37,375.75
Christian Civic Foundation -----	7,555.15
Mt. Sequoyah -----	2,373.25
Special Church Extension -----	16,740.35
Christian Education -----	9,012.50
Camp Tanako -----	5,773.46
Retired Ministers' Day -----	456.15

\$969,187.92

LITTLE ROCK CONFERENCE

Classification By Church Districts

Arkadelphia	\$116,572.90
Camden	183,997.19
Hope	129,386.04
Little Rock	263,223.31
Monticello	115,573.85
Pine Bluff	160,434.63
	<u>\$969,187.92</u>

SCHEDULE 3

LITTLE ROCK CONFERENCE — METHODIST CHURCH

SCHEDULE OF GENERAL RECEIPTS

June 1, 1967 Through May 31, 1968

Board of Pensions—Little Rock Conference:

Interest—Permanent Fund—St. Louis Conference	\$ 216.28
Interest on restricted savings account at Arkadelphia	129.92
Dividend—Chartered Fund	125.00
Dividend—Methodist Publishing House	5,346.30
Dividend—A. Brewster Fund—Pine Bluff	2,000.00
From Board of Pensions—annuity payments on 6 persons	2,160.00

Board of Pensions—Evanston, Ill.—Conf. Claimants Distribution Fund:

Interest—Methodist Missouri Corp.	25,121.41
Interest—Brown Fund	113.61
From PJP Conference	16.34
Interest credit—1½ % to 5-31-68	284.87
Funds transferred from LRC treasurer	134,500.00

Board of Pensions—Evanston, Ill.:

5% Interest on Superannuate Endowment Fund	3,183.50
5% Interest on Board of Conference Claimants Fund	17,264.29
5% Interest on Stabilization Fund	10,748.56

Interboard Council:

Funds from Board of Evangelism	1,000.00
Funds from Board of Missions	1,000.00
Funds from Christian Social Concerns	600.00
Funds from Suspense	6,960.00
Funds from Area Council	10,960.00
Miscellaneous refunds	36.11

Minimum Salary Commission:

Old check voided	95.83
1% on each of 6 Dist. Supts.	576.00

General Board of Education:

MYF Fawcett Scholarship collections	582.65
-------------------------------------	--------

Little Rock Conference TRAFCO:

Refund of overpayment to central treasury	512.77
Postage refund on films	4.96

Interboard Council—Little Rock Board of Education:

From WSCS for youth work	500.00
Family Life Conference	378.28
Sale of literature	95.57
Refund for office supplies	2.75

Episcopal Area Fund:

From Suspense	750.00
---------------	--------

Conference Administration:

Sale of journals	75.35
------------------	-------

Little Rock Conference Investment Earnings:

Interest collected	9,125.71
--------------------------	----------

Board of Ministerial Training:

Old check voided	155.00
Collections on student loans	347.28
Interest on Camp Tanako note	150.00
Refund of Pastor's school expense	56.00

Board of Evangelism:

Old check voided	50.00
Additional funds from suspense	150.00

Area Town and Country Commission:

N. Ark. conference portion of benevolences	10,833.76
Refund of Philanthropy tax institute	400.00
From conference benevolences for 1966-67	100.00
From conference benevolences for 1967-68	100.00
Refunds	79.07
Reimbursement from TRAFICO	47.64
Stewardship workshop receipts	206.48
Registrations for workshop	45.00
Collections for dinners	361.75

Board of Hospitals and Homes:

Grant from Suspense	1,619.00
---------------------------	----------

Camp Tanako:

Cash from camp operation fund	7,500.00
Gift from Bauxite Methodist Church	1,550.00
Vacation Church School for lab. equipment	630.66
Salvage lumber sold	37.00
Interest refunded	10.06
Insurance refunded	132.00
Proceeds of loan—Ark. Bank & Trust Co.	20,000.00

Insurance Committee:

Premiums collected from participants	65,251.97
Refund based on 1966-67 experience	944.09
Interest from Methodist Headquarters Corp.	693.74
Interest on time deposit—Commercial National Bank	457.65
District Board of Pensions for 1966-67	3,682.50
Board of Pension refunds on terminated employees	295.55
Board of Pensions for 3 Quarters—widows & retired men	3,710.07
Board of Pensions for 1966-67—minimum salary men	768.96
Board of Pensions for 1967-68—minimum salary men	135.73
Miscellaneous refunds	42.98

Suspense Fund:

Church remittance received 5-31-68 with error to be corrected later	1,301.73
--	----------

Vacation Church School:

Honorarium refunded	20.00
---------------------------	-------

Bishop's Special Advance:

Donation	20.00
----------------	-------

Christian Vocations:

Grant from Contingency Funds	600.00
------------------------------------	--------

Board of Missions:

Old check voided	50.00
------------------------	-------

	<u>\$357,451.73</u>
--	---------------------

SCHEDULE 4

LITTLE ROCK CONFERENCE — METHODIST CHURCH

CASH AND INVESTMENTS AT MAY 31, 1968

Belonging to Board of Pensions:

Restricted savings account at Elk Horn Bank & Trust Co. -----	\$ 3,206.65
Funds at Evanston, Ill.:	
Conference Claimants Distribution Fund -----	24,913.40
Stabilization Fund -----	225,719.70
Superannuate Endowment Fund -----	66,589.41
Board of Trustees of the Board of Conference Claimants -----	361,119.53

Belonging to Little Rock Conference in General:

Checking account—Union National Bank, Little Rock ---	80,144.28
Time deposits—First National Bank, Little Rock -----	40,000.00
Time deposits—Worthen Bank & Trust Co., Little Rock ---	36,000.00
Time deposits—Union National Bank, Little Rock -----	26,250.00
Time deposit—State National Bank, Texarkana -----	10,000.00
Time deposit—Elk Horn Bank & Trust Co., Arkadelphia --	10,000.00
Time deposits—Commercial National Bank, Little Rock --	21,250.00
Savings account #1999, Union Bank of Benton -----	10,000.00
Security Savings & Loan Assn., Camden -----	10,000.00
Hope Federal Savings & Loan Assn., Hope -----	10,000.00
Commonwealth Federal Savings & Loan Assn., Little Rock	10,000.00
First Federal Savings & Loan Assn., Camden -----	10,000.00
Benton Savings & Loan Assn., Benton -----	10,000.00

Belonging to Board of Ministerial Training:

Note due from Camp Tanako 3% due on demand -----	5,000.00
--	----------

Belonging to Insurance Fund:

Time deposit—Commercial National Bank, Little Rock --	10,000.00
Note due from Methodist Headquarters Corp. 4¼% -----	15,000.00
Time deposit—National Bank of Commerce, Pine Bluff --	10,000.00

\$1,005,192.97

SCHEDULE 5

LITTLE ROCK CONFERENCE — METHODIST CHURCH

SCHEDULE OF CASH DISBURSEMENTS

June 1, 1967 Through May 31, 1968

Board of Pensions—expense -----	\$ 7,107.41
Board of Pensions—cash transfers to distribution fund at Evanston -----	134,500.00
Interboard Council -----	36,031.62
Board of Pensions—Superannuate Endowment Fund -----	3,170.30
Board of Pensions—Board of Conference Claimants -----	17,192.76
Board of Pensions—Conference Claimants Distribution Fund	183,592.89
District Superintendents -----	76,435.00
Minimum Salary Commission -----	34,223.22
General Board of Education -----	15,845.76
Central Treasury -----	202,663.23
National Advance -----	19,844.60
World Advance -----	39,087.38
Little Rock TRAFCO -----	1,926.17
Jurisdictional Funds -----	4,565.88

Interboard Council—Little Rock Conf. Board of Education	12,027.44
Wesley Foundation Operations	47,385.75
Wesley Foundation Building Funds	1,635.46
Episcopal Area Fund	1,500.00
Conference Administration	21,443.14
Little Rock Conference Board of Missions	21,470.26
Board of Missions—Church Extension Section	8,500.00
Board of Ministerial Training	33,478.41
Hendrix College	178,876.76
Area Council	10,960.00
Board of Evangelism	3,817.83
Christian Social Concerns	3,069.77
Board of Lay Activities	2,119.20
Area Town & Country Commission	22,120.78
Board of Hospitals & Homes	4,615.37
Camp Tanako	41,017.03
Insurance Committee	72,513.80
Suspense Funds	16,013.71
Contingency Funds	600.00
Methodist Children's Home	30,705.76
Area Office—Methodist Information	1,928.23
Ark. Methodist	4,600.00
Ark. Council of Churches	2,398.97
Christian Civic Foundation	7,558.15
Vacation Church School	381.71
Mt. Sequoyah Funds	2,421.55
Christian Vocations	427.07
Bishop's Cottage—Mt. Sequoyah	225.50
Lydia Patterson Institute Operations	750.00
Aldersgate Camp—Conference Advance	1,285.91
Miscellaneous Funds	3,073.74
	<u>\$1,335,107.52</u>

SCHEDULE 6

LITTLE ROCK CONFERENCE — METHODIST CHURCH

STATEMENT OF FUND BALANCES

At May 31, 1968

Cash and investments per schedule 4	\$1,005,192.97	
Interboard Council		\$ 4,854.49
Board of Pensions, Little Rock Conference		450.50
At Evanston, Ill.:		
Board of Pensions—Superannuate Endowment Fund	66,589.41	
Board of Pensions—Conference Claimants Fund	361,119.53	
Board of Pensions—Distribution Fund	24,913.40	
Board of Pensions—Stabilization Fund	225,719.70	
Board of Pensions, Restricted Savings Account (Elk Horn B & T)		3,206.65
District Superintendents		39,667.06
Minimum Salary Commission		6,641.59
Little Rock TRAFICO		2,851.72
Interboard Council—Board of Education		10,683.11
Episcopal Area Fund		395.19
Special Church Extension		42,382.24
Conference Administration		6,312.76
Little Rock Conference Investment Earnings		17,432.23
Little Rock Conference Board of Missions		26,452.98
Board of Missions—Church Extension Section		17,441.51

LITTLE ROCK CONFERENCE

Board of Ministerial Training	19,810.71
Area Council	10,763.35
Board of Evangelism	1,270.38
Christian Social Concerns	2,253.90
Board of Lay Activities	16,367.24
Area Town & Country Commission	2,745.44
Board of Hospitals & Homes	1,121.88
Camp Tanako	4,108.29
Insurance Committee	28,364.51
Suspense Funds	12,409.52
Contingency Funds	4,846.72
Christian Vocations	1,880.63
Bishop's Special Advance	1,011.33
Lydia Patterson Institute Operations	1,100.00
Insurance Committee Investments	35,000.00
Board of Ministerial Training—Camp Tanako Note	5,000.00
	<hr/>
	\$1,005,192.97 \$1,005,192.97

FINANCIAL REPORT

CONFERENCE ADMINISTRATION FUND

June 1, 1968

BALANCE June 1, 1967 ----- \$21,680.55

RECEIPTS:

Conference Benevolences	\$6,000.00
Journal Sales	75.35
Miscellaneous	18.52

\$ 6,093.87

TOTAL

\$27,774.42

DISBURSEMENTS:

Annual Conference Expense	\$ 1,010.43
Conference Journal	3,774.84
Pre-Conference Digest	629.28
Committee on Memoirs	35.70
Committee on Investigations	138.45
Minister's Service Records	20.18
Conference Officers' Annual	
Conference Expense	197.01
Binding of Journals	22.20
Conference Secretary's—Expense	88.85
Conference Secretary's—Postage	32.00
Conference Secretary's—1966-67 Expense	36.50
Statistical Work	1,074.50
Joint Treasurer Expense	10,500.00
Bank Charges	103.10
Postage on IBM Copies to Pastors	109.54
Additional IBM Paper to Pastors' Copy	120.00
Printed Envelopes for Pastors' Mailing	35.39
Annual Audit and Special Auditor's Service	525.00
Treasurer's Travel to District Meetings	40.39
Treasurers' Insurance	279.34
Social Security Tax	273.13
Conference Officers' Jurisdictional	
Meeting—Fayetteville	53.22
World Service Commission Meeting	45.12
Conference Secretary's Expense	43.28
Board of Trustees	969.41

Historical Society	300.00	
Methodist Foundation	1,000.00	
		<u>\$21,456.86</u>
BALANCE June 1, 1968		\$ 6,317.56

**FINANCIAL REPORT
CONTINGENCY FUND**

June 1, 1968

BALANCE June 1, 1967		\$4,151.72
RECEIPTS:		
Conference Benevolences	\$1,295.00	
		<u>\$1,295.00</u>
TOTAL		\$5,446.72
DISBURSEMENTS:		
Christian Vocations	\$ 600.00	
		<u>\$ 600.00</u>
BALANCE June 1, 1968		\$4,846.72

**FINANCIAL REPORT
LITTLE ROCK CONFERENCE INVESTMENT EARNINGS**

June 1, 1968

BALANCE June 1, 1967		\$ 8,306.62
RECEIPTS:		
Interest and Dividends	\$9,125.71	
		<u>\$ 9,125.71</u>
BALANCE June 1, 1968		\$17,432.23

**FINANCIAL REPORT
SUSPENSE FUND**

June 1, 1968

BALANCE June 1, 1967		\$21,703.72
RECEIPTS:		
Remittance error	\$1,301.73	
Overpayment from World Service	5,266.67	
		<u>\$ 6,568.40</u>
TOTAL		\$28,272.12
DISBURSEMENTS:		
Episcopal Area Fund	\$ 750.00	
Board of Hospitals-Homes	1,619.00	
Area Town and Country	200.00	
Interboard Council	6,960.00	
Board of Evangelism	150.00	
Historical Society	1,500.00	
Remittance	1,228.00	

LITTLE ROCK CONFERENCE

Insurance	73.73	
General Administration Fund	1,101.36	
Temporary General Aid	1,370.92	
Jurisdictional Fund	1,060.70	
		<u>\$16,013.71</u>
BALANCE June 1, 1968		<u>\$12,258.41</u>

FINANCIAL REPORT
JOINT TREASURER'S EXPENSE

May 31, 1968

BALANCE June 1, 1967		\$ 25.95
RECEIPTS:		
Little Rock Conference	\$10,500.00	
North Arkansas Conference	10,500.00	
Misc. Refunds	729.63	
		<u>\$21,729.63</u>
TOTAL		<u>\$21,755.58</u>
DISBURSEMENTS:		
Salaries	\$14,895.19	
Postage	1,344.60	
Machine Expense	345.45	
Data Processing	2,129.31	
Office Supplies	1,077.52	
Phone	381.70	
P.O. and Bank Box Rent	30.00	
Misc.	29.60	
Rent	735.00	
Tax—By Auditor	109.17	
Bond Premium	500.00	
Travel	130.00	
In. on Equipment	32.84	
		<u>\$21,740.38</u>
BALANCE May 31, 1968		\$ 15.20

FINANCIAL REPORT
DISTRICT SUPERINTENDENTS' FUND

June 1, 1968

BALANCE June 1, 1967		\$ 33,384.31
RECEIPTS:		
Churches	\$82,717.75	
		<u>\$ 82,717.75</u>
TOTAL		<u>\$116,102.06</u>
DISBURSEMENTS:		
Salaries and Expense	\$75,600.00	
Seminary Visit	100.00	
Jurisdictional Missionary Conference	92.00	
Minimum Salary Payments	576.00	
Miscellaneous	67.00	
		<u>\$ 76,435.00</u>
BALANCE June 1, 1968		<u>\$ 39,667.06</u>

THE UNITED METHODIST CHURCH

121

FINANCIAL REPORT
BOARD OF CHRISTIAN CONCERNS

June 1, 1968

BALANCE June 1, 1967 ----- \$3,823.67

RECEIPTS:

Conference Benevolences -----	\$1,500.00
Check—Lost -----	45.00
Check—Error -----	.60
	<u>\$1,545.60</u>

TOTAL ----- \$5,369.27

DISBURSEMENTS:

Board Chairman's Expense -----	\$ 19.25
Briefing Conference—Mount Sequoyah -----	643.32
Interboard Council -----	600.00
Literature -----	91.40
Board Meetings -----	237.40
United Nations—Seminar -----	588.30
Halfway House -----	500.00
Arkansas Council of Churches -----	50.00
Leadership School—Mount Sequoyah -----	20.00
Operation McD.—Denver -----	100.00
Little Rock District -----	33.90
Arkadelphia District -----	10.00
Interboard Meeting -----	7.55
Camden District -----	14.25
Publicity Opposing Liquor by Drink -----	200.00
	<u>3,115.37</u>

BALANCE June 1, 1968 ----- \$2,253.90

FINANCIAL REPORT
CHRISTIAN VOCATIONS

June 1, 1968

BALANCE June 1, 1967 ----- \$1,707.70

RECEIPTS:

Contingency Fund -----	\$600.00
	<u>\$ 600.00</u>

TOTAL ----- \$2,307.70

DISBURSEMENTS:

Chairman's Expense -----	\$108.39
Literature -----	94.00
Films -----	18.95
Special Wesley Foundation Program -----	150.00
Board Meeting -----	55.73
	<u>\$ 427.07</u>

BALANCE June 1, 1968 ----- \$1,880.63

LITTLE ROCK CONFERENCE

FINANCIAL REPORT
VACATION CHURCH SCHOOL FUNDS

June 1, 1968

RECEIPTS:

Churches	\$361.71	
Donation (Honorarium)	20.00	
		<u>\$381.71</u>
TOTAL		<u>\$381.71</u>

DISBURSEMENTS:

Interboard Committee on Missions	\$ 29.83	
Break-Thru	72.57	
Camp Tanako	279.31	
		<u>\$381.71</u>

BALANCE June 1, 196800

FINANCIAL REPORT
BOARD OF EDUCATION

June 1, 1968

BALANCE June 1, 1967 \$ 7,051.45

RECEIPTS:

Conference Benevolences	\$5,670.00	
Christian Education Day	9,012.50	
Little Rock Conference Women's Society of Christian Service	500.00	
Literature	95.57	
Family Life Conference	378.28	
Miscellaneous	2.75	
		<u>\$15,659.10</u>
TOTAL		<u>\$22,710.55</u>

DISBURSEMENTS:

Children's Worker's Salary	\$3,360.36	
Children's Worker's Expense	1,200.00	
Staff Training	1,165.69	
Training Work	2,076.63	
Audio Visual—Films	422.90	
Office Supplies	100.82	
Literature	661.60	
Printing	31.93	
Service Contracts	18.00	
Youth Work	550.00	
Board Meetings	328.38	
Family Life Conference	495.85	
Children's Work	543.01	
Internal Revenue Service	958.10	
State Tax	65.24	
Refund: Methodist Foundation (error)	39.21	
Miscellaneous	9.72	
		<u>\$12,027.44</u>

BALANCE June 1, 1968 \$10,683.11

THE UNITED METHODIST CHURCH

123

FINANCIAL REPORT

HENDRIX COLLEGE

June 1, 1968

RECEIPTS:

Conference Benevolences	\$11,271.00
Churches—Operations Fund	86,575.83
Churches—Capital Fund	81,029.93
	<u>\$178,876.76</u>

TOTAL

DISBURSEMENTS:

Hendrix College	\$178,876.76
	<u>\$178,876.76</u>

BALANCE June 1, 1968 .00

FINANCIAL REPORT

WESLEY FOUNDATION—OPERATION

May 31, 1967

BALANCE June 1, 1967 .00

RECEIPTS:

North Arkansas Conference	\$54,055.83
Little Rock Conference	47,385.75
	<u>\$101,441.58</u>

TOTAL

DISBURSEMENTS:

A and M	\$10,155.00
ASC	11,068.45
Arkadelphia	12,724.98
State Univ.	14,082.41
Tech	10,806.76
LRU	11,571.46
S. State	10,175.08
U of A	19,774.86
Arkansas College	1,062.58
Gift—State U.—Marked Tree	20.00
	<u>\$101,441.58</u>

BALANCE June 1, 1968 .00

FINANCIAL REPORT

WESLEY FOUNDATION

June 1, 1968

BALANCE June 1, 1968 \$ 10.00

RECEIPTS:

Conference Benevolences	\$10,000.00
Churches	37,375.75
	<u>\$47,375.75</u>

TOTAL \$47,385.75

LITTLE ROCK CONFERENCE

DISBURSEMENTS:

Area Wesley Foundation Fund	\$47,385.75	
		\$47,385.75

BALANCE June 1, 1968		.00
----------------------	--	-----

FINANCIAL REPORT

WESLEY FOUNDATION BUILDING FUND

June 1, 1968

BALANCE June 1, 1967	\$1,635.46
----------------------	------------

DISBURSEMENTS:

Henderson—Arkadelphia	\$653.06
Little Rock University	501.17
A & M—Monticello	258.55
University of Arkansas	222.68

	\$1,635.46
--	------------

BALANCE June 1, 1968	.00
----------------------	-----

FINANCIAL REPORT

EPISCOPAL AREA FUND

June 1, 1968

BALANCE June 1, 1967	\$ 426.26
----------------------	-----------

RECEIPTS:

Connectional Funds	\$718.93
Suspense Fund	750.00

	\$1,468.93
--	------------

TOTAL	\$1,895.19
-------	------------

DISBURSEMENTS:

Episcopal Office	\$1,500.00
------------------	------------

	\$1,500.00
--	------------

BALANCE June 1, 1968	\$ 395.19
----------------------	-----------

FINANCIAL REPORT

BOARD OF EVANGELISM

June 1, 1968

BALANCE June 1, 1967	\$1,813.21
----------------------	------------

RECEIPTS:

Conference Benevolences	\$3,075.00
Suspense Fund	150.00
Check—void	50.00

	\$3,275.00
--	------------

TOTAL	\$5,088.21
-------	------------

DISBURSEMENTS:

Executive Secretary's Office Expense -----	\$ 600.00
Conference on Evangelism—Mt. Sequoyah -----	750.00
Council on Evangelism -----	416.00
Donation: Interboard Council -----	1,000.00
District Director's Expense -----	300.00
Literature -----	433.91
Board Chairman's Expense -----	9.00
Vice-Chrmn.'s Expense -----	50.00
Board Meeting -----	238.92
Coaching Conference -----	20.00
	<hr/>
	\$3,817.83

BALANCE June 1, 1968 ----- \$1,270.38

FINANCIAL REPORT

BOARD OF HOSPITALS-HOMES

June 1, 1968

BALANCE June 1, 1967 ----- \$ 980.25

RECEIPTS:

Conference Benevolences -----	\$3,138.00
Suspense Fund -----	1,619.00
	<hr/>
	\$4,757.00

TOTAL ----- \$5,737.25

DISBURSEMENTS:

Chaplain's Salary, etc. -----	\$4,557.00
Chairman's Expense -----	30.00
Board Meetings -----	28.37
	<hr/>
	\$4,615.37

BALANCE June 1, 1968 ----- \$1,121.88

FINANCIAL REPORT

INSURANCE COMMITTEE

June 1, 1968

BALANCE June 1, 1967 ----- \$ 24,445.07

(Bal. 1966-67 ----- \$ 9,976.85
(DBP 1967-68 ----- 14,468.22

\$ 24,445.07

RECEIPTS:

DBP 1968-69 -----	\$14,524.85
DBP Contributions 1967-68 -----	8,262.97
DBP Refund 1966-67 -----	3,682.50
Hospital Premiums -----	46,676.70
Hospital Refund 1966-67 -----	944.09
Interest on Investments -----	1,601.39
Miscellaneous -----	17.39
	<hr/>
	\$75,710.48

TOTAL ----- \$100,155.55

DISBURSEMENTS:

DBP Contribution 1967-68	\$23,333.01
Hospital Premiums	47,118.17
Administrator	837.50
Postage	169.73
Office Supplies	80.23
Board Meetings	27.53
L.D. Calls 1966-67	37.93
L.D. Calls 1967-68	48.79
Refunds	113.50
Miscellaneous	14.74
	<u>\$71,781.13</u>
BALANCE June 1, 1968	<u>\$28,374.42</u>

FINANCIAL REPORT
INTERBOARD COUNCIL

June 1, 1968

RECEIPTS:

Area Council	\$10,960.00
Christian Social Concerns	600.00
Board of Evangelism	1,000.00
Board of Missions	1,000.00
Suspense Fund	6,960.00
Board of Education	20,330.00
Miscellaneous	36.11
	<u>\$40,886.11</u>
TOTAL	<u>\$40,886.11</u>

DISBURSEMENTS:

Executive Secretary's Salary, etc.	\$14,440.00
Associate Executive Secretary's Salary, etc.	9,799.98
Office Secretary's Salary	2,527.20
Office Rent	1,837.44
Telephone	1,148.73
Postage	1,010.70
Insurance	366.38
Printing	168.80
Literature	366.69
Office Supplies	682.00
Share of Film Office and expense	900.00
Extra Secretarial Help	505.95
Office Equipment	716.23
Staff Training	30.00
Annuity Payments	720.00
Internal Revenue Service	789.62
State Tax	30.80
Service Contracts	18.50
Miscellaneous	12.60
	<u>\$36,031.62</u>
BALANCE June 1, 1968	<u>\$ 4,854.49</u>

**FINANCIAL REPORT
BOARD OF LAY ACTIVITIES**

June 1, 1968

BALANCE June 1, 1967 ----- \$12,211.44

RECEIPTS:

Conference Benevolences ----- 6,275.00

\$ 6,275.00

TOTAL ----- \$18,486.44

DISBURSEMENTS:

Chairman's Expense ----- \$479.75

Literature ----- 67.82

Printing and Stationery ----- 39.14

Layman's Assembly ----- 316.69

Arkadelphia District ----- 135.00

Camden District ----- 335.26

Hope District ----- 114.17

Little Rock District ----- 174.17

Monticello District ----- 80.34

Annual Conference Name Cards ----- 24.72

Annual Conference Dinner ----- 252.14

Church Award ----- 100.00

\$ 2,119.20

BALANCE June 1, 1968 ----- \$16,367.24

**FINANCIAL REPORT
METHODIST CHILDREN'S HOME**

June 1, 1968

RECEIPTS:

Churches ----- \$26,607.76

Conference Benevolences ----- 4,098.00

TOTAL ----- \$30,705.76

DISBURSEMENTS:

Methodist Children's Home ----- \$30,705.76

BALANCE June 1, 1968 ----- .00

**FINANCIAL REPORT
COMMISSION ON MINIMUM SALARY**

June 1, 1968

BALANCE June 1, 1967 ----- \$14,891.68

RECEIPTS:

Churches ----- \$25,301.30

District Superintendents' Payments ----- 576.00

Check—Void ----- 95.83

\$25,973.13

TOTAL ----- \$40,864.81

LITTLE ROCK CONFERENCE

DISBURSEMENTS:

Salary Supplementation	\$33,124.31	
Insurance for Men	904.69	
Rural Church Seminar	81.70	
Board Meetings	94.59	
Chairman's Expense	12.68	
Secretary's Expense	5.25	
		<u>\$34,223.22</u>

BALANCE June 1, 1968 \$ 6,641.59

FINANCIAL REPORT
BOARD OF MINISTERIAL TRAINING

June 1, 1968

BALANCE June 1, 1967 \$25,991.24

RECEIPTS:

Conference Benevolences	\$ 3,829.00	
Churches	22,760.60	
Loan Payments	347.28	
Refund—Pastors School	56.00	
Check—Void	155.00	
Interest on Loan	150.00	
		<u>\$27,297.88</u>

TOTAL \$53,289.12

DISBURSEMENTS:

Seminary Scholarships	\$ 5,800.00	
College Scholarships	7,628.60	
Supply Pastors' School	1,928.87	
Portion to Seminaries	15,938.81	
Board Chairman's Expense	17.36	
Postage	25.00	
Printing	51.14	
Flowers	16.48	
Ordination Robes	56.00	
Medical Exams	96.00	
Office Supplies	6.64	
Registrar's Expense	272.07	
Board Meetings	264.55	
Arkansas Pastors' School	350.00	
November Special Expense	1,026.89	
		<u>\$33,478.41</u>

BALANCE June 1, 1968 \$19,810.71

FINANCIAL REPORT
BOARD OF MISSIONS

June 1, 1968

BALANCE June 1, 1967 \$26,873.24

RECEIPTS:

Conference Benevolences	\$21,000.00	
Check—Void	50.00	
		<u>\$21,050.00</u>
TOTAL		<u>\$47,823.24</u>

DISBURSEMENTS:

Salary Supplementation	\$15,005.00
Donation—Interboard Council	1,000.00
Migrant Work	400.00
Aldersgate Camp	500.00
Lydia Patterson Institute	3,000.00
Jurisdictional Missionary Conference	333.84
Promotional Materials	190.00
Filmstrips	91.73
District Missions Secretaries Meeting	44.90
Youth to Mt. Sequoyah	72.00
Conference Missionary Secretary's Expense	232.24
Board Chairman's Expense	48.00
Board Secretary's Expense	62.64
Board Meetings	316.36
Registration for Leadership School, Mt. Sequoyah	10.00
Arkadelphia District	68.91
Camden District	22.70
Little Rock District	20.44
Monticello District	43.50
Pine Bluff District	8.00
	<hr/>
	\$21,470.26
BALANCE June 1, 1968	<hr/>
	\$26,452.98

FINANCIAL REPORT
CHURCH EXTENSIONS SECTION
BOARD OF MISSIONS

June 1, 1968

BALANCE June 1, 1967 \$15,441.51

RECEIPTS:

Conference Benevolences	\$10,500.00
	<hr/>
	\$10,500.00

TOTAL \$25,941.51

DISBURSEMENTS:

Saint Mark—Camden	\$1,000.00
Dierks—(Hope)	1,000.00
Selma—(Monticello)	500.00
Leola—(Pine Bluff)	1,000.00
Hawley Memorial—Pine Bluff	1,000.00
Shady Grove—(Hope)	500.00
New Salem—(Arkadelphia)	1,000.00
Westside—Camden	500.00
Friendship (Bingen Ct., Hope)	1,000.00
Horatio—(Hope)	1,000.00
	<hr/>
	\$ 8,500.00

BALANCE June 1, 1968 \$17,441.51

LITTLE ROCK CONFERENCE

FINANCIAL REPORT
SPECIAL CHURCH EXTENSION

June 1, 1967

BALANCE June 1, 1967 ----- \$25,409.05

RECEIPTS:

Churches ----- \$16,740.35
 Transfer from Methodist Builders Club ----- 232.84

\$16,973.19

BALANCE June 1, 1968 ----- \$42,382.24

FINANCIAL REPORT

BOARD OF PENSIONS — (Checking Account)

June 1, 1968

BALANCE June 1, 1967 ----- \$ 7,216.13

RECEIPTS:

Publishing House ----- \$ 5,346.30
 Chartered Fund ----- 125.00
 Brewster Fund ----- 2,000.00
 Permanent Fund ----- 216.28
 Conference Claimants Fund ----- 124,052.05
 Retired Minister's Day ----- 456.15
 Annuity Payments ----- 2,520.00

\$134,715.78

TOTAL ----- \$141,931.91

DISBURSEMENTS:

Distribution Fund ----- \$134,500.00
 Conference Claimants Hospital Insurance ----- 6,234.48
 Retired Minister's Dinner ----- 120.00
 Board Chairman's Expense ----- 66.38
 Board Secretary's Expense ----- 12.60
 Board Meetings ----- 471.55
 Printing ----- 41.20
 Miscellaneous ----- 10.20

\$141,456.41

BALANCE June 1, 1968 ----- \$ 475.50

FINANCIAL REPORT

BOARD OF PENSIONS — (Restricted Fund)

June 1, 1968

BALANCE June 1, 1967 ----- \$3,227.73

RECEIPTS:

Interest ----- \$129.92

\$ 129.92

TOTAL ----- \$3,357.65

DISBURSEMENTS:

Termite Contract	\$ 16.00
Insurance	23.00
Street Paving	112.00
	<u> </u>
	\$ 151.00

BALANCE June 1, 1968\$3,206.65

FINANCIAL REPORT

BOARD OF PENSIONS — (Superannuate Endowment Fund)

June 1, 1968

BALANCE June 1, 1967\$66,576.21

DISBURSEMENTS:

Transferred Interest to Illinois Corporation, August 31, 1967	\$3,170.30
	<u> </u>
	\$ 3,170.30

BALANCE June 1, 1968\$63,405.91

FINANCIAL REPORT

BOARD OF PENSIONS

(Board of Trustees of Board of Conference Claimants)

June 1, 1968

BALANCE June 1, 1967\$361,048.00

DISBURSEMENTS:

Transferred Interest to Illinois Corporation, August 31, 1967	\$17,192.76
	<u> </u>
	\$ 17,192.76

BALANCE June 1, 1968\$343,855.24

FINANCIAL REPORT

BOARD OF PENSIONS — (Distribution Fund)

June 1, 1968

BALANCE June 1, 1967\$ 48,470.06

RECEIPTS:

Interest—Missouri Corporation	\$ 25,121.41
Interest—Brown Fund	113.61
Special Item	16.34
Little Rock Conference Distribution	107,500.00
Adjust Relief Payment	914.51
	<u> </u>
	\$133,665.87

TOTAL\$182,135.93

DISBURSEMENTS:

Conference Claimants	\$138,989.76
Medicare Payments	5,076.00
Death Benefit Program	6,838.60

LITTLE ROCK CONFERENCE

Clearing House	10,747.00
Relief Payments	924.60
	<u>\$162,575.96</u>
BALANCE June 1, 1968	\$ 19,599.97

FINANCIAL REPORT

BOARD OF PENSIONS — (Stabilization Fund)

June 1, 1968

BALANCE June 1, 1967	\$214,971.14
No RECEIPTS — No DISBURSEMENTS	
BALANCE June 1, 1968	\$214,971.14

FINANCIAL REPORT

COMMISSION OF AREA TOWN AND COUNTRY

June 1, 1968

BALANCE June 1, 1967	\$ 3,792.52
RECEIPTS:	

Little Rock Conference Benevolences	\$ 8,900.00
North Arkansas Conference Benevolences	10,833.76
Philanthropy Tax	400.00
Signs—Pledge Cards	44.07
Little Rock Conference Dinner	154.00
North Arkansas Conference Dinner	207.75
TRAFCO	47.64
Area Stewardship Workshop	206.48
Area Town and Country Workshop	45.00
Suspense Fund 1966-67	100.00
Suspense Fund 1967-68	100.00
	<u>\$21,038.70</u>
TOTAL	\$24,831.22

DISBURSEMENTS:

Executive Secretary's Salary, etc.	\$13,800.00
Office Rent	794.52
Phone	397.72
Office Supplies	74.54
Literature	126.30
Secretary's Salary	1,076.36
National Convention	2,347.71
Insurance	181.61
Service Contracts	51.50
Films	40.80
Postage	149.20
Petty Cash	25.00
Annuity Payment	360.00
North Arkansas Conference Dinner	243.65
Interboard Council Meeting	22.40
Printing and Stationery	351.48
TRAFCO	21.38
Equipment	143.50
Area Stewardship Workshop	293.28
Philanthropy Tax	496.06
Signs	7.50
Rural Ministers' Workshop	236.13

THE UNITED METHODIST CHURCH

133

Leadership School—Mt. Sequoyah	22.50
Chairman's Expense	30.75
Board Meetings	129.05
Little Rock Conference Dinner	164.41
Rural Seminar	129.10
Insurance on Equipment	11.61
Little Rock Church Awards	94.20
North Arkansas Church Awards	146.56
Miscellaneous	117.96
	<u>\$22,085.78</u>
BALANCE June 1, 1968	<u>\$ 2,745.44</u>

FINANCIAL REPORT TRAFCO COMMISSION

June 1, 1968

BALANCE June 1, 1967	\$2,753.82
RECEIPTS:	
Connectional Funds	\$2,876.36
Churches	1,642.75
Postage	1.96
Miscellaneous	3.00
	<u>\$4,524.07</u>
TOTAL	<u>\$7,277.89</u>

DISBURSEMENTS:	
Central Treasury	\$2,500.00
Share Film Office & Expense	900.00
Postage	33.56
Filmstrips	208.82
Literature & Envelopes	25.49
Film Repair	4.62
Film Cartons	51.67
Refund: Area Council	13.40
Refund: Town & Country	52.64
Board Meetings	43.55
Office Supplies	33.24
Equipment & Film Supplies	518.59
Miscellaneous	40.59
	<u>\$4,426.17</u>
BALANCE June 1, 1968	<u>\$2,851.72</u>

FINANCIAL REPORT AREA COUNCIL OF ARKANSAS METHODISM EXPENSE ACCOUNT

Report for Two-Year Period, from
June 1, 1966 to June 1, 1968

Cash in Worthen Bank & Trust Co., June 1, 1966	\$ 6,131.46
RECEIPTS:	
North Arkansas Conference	\$ 2,927.37
Little Rock Conference	1,000.00

LITTLE ROCK CONFERENCE

From Town & Country Commission	
Rent & Secretary Salary -----	5,329.83
From TRAFCO—Rent & Secretary Salary -----	900.00
From Interboard Council	
Rent & Secretary Salary -----	900.00
Taxes Deposit -----	1,223.34
Miscellaneous -----	102.85
TOTAL RECEIPTS -----	\$12,383.39
TOTAL TO ACCOUNT FOR -----	\$18,514.85
DISBURSEMENTS:	
Reimbursement from Methodist Foundation ----	\$ 1,000.00
Secretary Salary -----	6,300.75
Office Supplies -----	203.30
Office Rent -----	3,178.08
Taxes Paid -----	1,349.02
Phone Calls -----	18.36
Miscellaneous -----	57.34
TOTAL DISBURSEMENTS -----	\$12,106.85
CASH IN BANK JUNE 1, 1968 -----	\$ 6,408.00
TOTAL ACCOUNTED FOR -----	\$18,514.85

FINANCIAL REPORT

AREA COUNCIL

June 1, 1968

BALANCE June 1, 1967 -----	\$10,763.35
RECEIPTS:	
Conference Benevolences -----	\$10,960.00
	\$10,960.00
TOTAL -----	\$21,723.35
DISBURSEMENTS:	
Interboard Council -----	\$10,960.00
	\$10,960.00
BALANCE June 1, 1968 -----	\$10,763.35

FINANCIAL REPORT

METHODIST FOUNDATION OF ARKANSAS

EXPENSE ACCOUNT*

BANANCE June 1, 1967 -----	\$ 225.93
RECEIPTS:	
North Arkansas Conference World Service -----	\$ 916.67
Little Rock Conference World Service -----	916.67
Miscellaneous -----	84.21
TOTAL RECEIPTS -----	\$1,917.55
TOTAL TO ACCOUNT FOR -----	\$2,143.48

DISBURSEMENTS:

Bank Service Charge	\$ 14.03
Expense Account, Exec. Director	800.00
Promotion, Meetings	10.44
Promotion, Leaflets	59.88
Postage	66.35
Office Supplies	52.37
Phone Calls	31.30
Stationery	61.14
Expense of Director to Tax Institutes	445.00
Memorials, Cards and Materials	176.36
Memorial Altar and Equipment (partial)	265.00
Subscriptions	60.00
Miscellaneous	99.54

TOTAL DISBURSEMENTS	\$2,141.41
BALANCE in Commercial Nat'l Bank May 31, 1968	\$ 2.07
TOTAL ACCOUNTED FOR	\$2,143.48

FINANCIAL REPORT

METHODIST FOUNDATION OF ARKANSAS

GIFT FUND*

Cash in Bank May 31, 1967	\$ 1,913.81
Mortgage Note, Leming	4,400.00
Mortgage Note, McRae Prop.	24,500.00
TOTAL	\$30,813.81

RECEIPTS:

McRae Prop., from Johnston, Principal	\$ 931.23
Same, Interest	1,416.50
TOTAL	\$ 2,347.73
Gift from Harris	\$ 100.00

TOTAL TO ACCOUNT FOR MAY 31, 1968	\$33,261.54
-----------------------------------	-------------

DISBURSEMENTS:

Gift Annuity Contract, Latta	\$ 80.65
Gift Annuity Contract, McRae	1,381.60
Attorney Fee	129.80
Bank Collection Fee, Johnston	11.00
Transfer to Savings Account	1,000.00
Property Tax, Latta	21.12
Abstract Fee, Latta	62.00
Lockbox Fee	18.00

TOTAL DISBURSEMENTS	\$2,704.17
Reduction of Mtg. Note, McRae	\$ 921.23

CASH IN COMMERCIAL NATL. BANK, MAY 31, 1968	\$ 3,635.40
	\$ 1,657.37

Mtg. Note, Leming, Balance	4,323.94
Principal Payment on Leming, credited to	
MFA Savings Account in CNB	76.06
Mtg. Note, McRae Property Balance	23,568.77
TOTAL ACCOUNTED FOR MAY 31, 1968	\$33,261.54

FINANCIAL REPORT
METHODIST FOUNDATION OF ARKANSAS
SAVINGS ACCOUNT*

DEPOSITED Nov. 20, 1967, (to open account) ----- \$1,000.00

RECEIPTS:

Interest -----	\$ 16.67
Memorials -----	60.00
Sale of Property (Latta-Lemings) -----	1,100.00
Payment on Property (Lemings) -----	152.92
	<hr/>
	\$1,329.59

BALANCE in Commercial Nat'l Bank May 31, 1968 ----- \$2,329.59

* Total of Methodist Foundation Gift Funds and Earnings, \$37,734.61

FINANCIAL REPORT
CAMP TANAKO — GENERAL

June 1, 1968

BALANCE June 1, 1967 ----- \$ 492.14

RECEIPTS:

Conference Benevolences -----	\$ 9,000.00
Vacation Church School 1966-67 -----	351.35
Vacation Church School 1967-68 -----	279.31
Churches -----	5,773.46
Bank Loan -----	20,000.00
Transferred from Camp Operating -----	7,500.00
Refund: Workman's Compensation Insurance -----	128.00
Gift from Bauxite Church -----	1,550.00
Miscellaneous -----	51.06
	<hr/>
	\$44,633.18

TOTAL ----- \$45,125.32

DISBURSEMENTS:

Camp Superintendent's Salary -----	\$ 3,273.84
Camp Superintendent's Expense -----	300.00
Office Secretary's Salary -----	764.40
Lab Equipment -----	7.50
Board Meetings -----	15.50
Labor -----	7,500.00
New Construction -----	16,298.71
Maintenance -----	1,840.08
Truck -----	299.21
Tractor -----	135.64
Frontier Camp -----	343.31
Utilities -----	1,193.28
Pool -----	254.56
Postage -----	85.00
Insurance -----	2,109.00
Printing -----	318.63
Equipment -----	690.10
Supplies -----	11.73
Interest on Note -----	150.00
Payment on Loan Principal -----	2,650.00
Placques -----	201.60

THE UNITED METHODIST CHURCH

137

Internal Revenue Service -----	2,498.00
State Tax -----	57.36
Miscellaneous -----	19.58

\$41,017.03

BALANCE June 1, 1968 ----- \$ 4,108.29

FINANCIAL REPORT

CAMP TANAKO — OPERATIONS

May 1, 1967 — April 15, 1968

Balance on hand May 1, 1967 ----- \$ 432.00

RECEIPTS:

Board -----	\$16,589.90
Room -----	2,956.20
Ground Fee -----	1,721.60
Registrations -----	500.00
Canteen -----	3,327.17
Insurance -----	768.03
Fawcett Scholarship Fund -----	582.65

Refunds:

Salary Refund -----	\$100.00
Phone Calls -----	5.00
Petty Cash -----	31.87
Layman's Retreat (Cash) -----	75.00
Malini's Foods -----	637.16

849.03

Program ----- 3,862.40

Subscriptions to "Little Rock" ----- 178.00

Miscellaneous:

Damage to Cabin -----	\$ 5.25
Redeposit Checks -----	23.50
Error in Deposit -----	328.00

356.75Hymnal Fund ----- 314.50 \$32,006.23TOTAL TO ACCOUNT FOR ----- 32,438.23

DISBURSEMENTS:

Kitchen:

Food -----	\$10,596.50
Cook's Salary -----	2,365.88
Cook's Travel -----	178.84

\$13,141.22

Canteen: Merchandise -----

2,751.79

Program:

Staff Expense -----	2,361.94
Camping Materials and Expense -----	149.39
Insurance -----	652.64
Books and Crafts -----	92.42
Film Rental -----	20.00

3,276.39

General:

Supplies -----	186.70
Camp Director's Salary -----	893.09
Staff Boy's Salary -----	977.83
Camp Director's Expense -----	37.80
Petty Cash Advance -----	100.00
Refunds: -----	148.30
Recreation Equipment -----	18.02
Utilities -----	1,242.17
Transfer to General Account -----	6,500.00

LITTLE ROCK CONFERENCE

L.R. Conf. MYF (Sub. to "Little Rock") -----	178.00	10,281.91
Fawcett Fund -----		582.65
Miscellaneous:		
F.F.A. Camp (Baptist and Laymen overflow) --	61.00	
Bond — Dr. Hart -----	5.00	
Pictures of Camp for Brochure -----	12.50	
Meals for Board Meeting -----	12.50	
Checks Returned -----	65.40	
Tune Piano for Chapel -----	40.00	
Print Checks -----	8.36	
Error in Deposits -----	332.63	
Salary Advance -----	100.00	
Cash — Layman's Retreat -----	75.00	
Laundry — Linens for Guest House and Mattress Covers -----	35.99	748.38
Equipment (Adding Machine) -----		102.97
Pay Roll Taxes -----		766.23
Hymnals -----		225.00
Audit -----		35.00
Cook's and Boy's Expense -----		52.00
On hand April 15, 1968 -----	\$	474.69
TOTAL ACCOUNTED FOR -----		\$32,438.23

In Memoriam

MEMBERS OF THE CONFERENCE

Roy E. Fawcett
Cleveland H. Gilliam
H. R. Nabors

APPROVED SUPPLY PASTORS

James C. Van Horn

WIVES AND WIDOWS

Mrs. Clem Baker
Mrs. Robert Owen Beck
Mrs. L. E. N. Hundley
Mrs. L. R. Sparks
Mrs. James W. Thomas
Mrs. Leonard Westphal
Mrs. Doyle Wilcox

VII.

Memoirs

ROY E. FAWCETT

"He walked through the days of the week what he preached from the pulpit on Sunday." A member of this man's church said that of him. Through the bounds of the Little Rock Conference many knew him as good pastor, discerning counselor, trusted friend. They would say the judgment was well earned. He was an upright man, a good churchman, a worthy friend, a good minister of Jesus Christ.



He was born in the Bethlehem community of Lonoke County. His parents were Mr. and Mrs. H. S. Fawcett. He graduated from Cabot High School, earned his bachelor of arts degree at Hendrix, attended Emory University, and graduated from Southern Methodist School of Theology in 1921. He was licensed to preach in 1914. He was admitted to the Little Rock Conference in 1917 and was admitted to full connection in 1921. His appointments were Bradley, Pilot Grove (North Texas), Dumas, Crossett, Nashville, Highland in Little Rock, Arkadelphia District, Magnolia First Church, Executive Secretary of The Little Rock Conference Board of Education. He took the retired relation in 1964. After retiring he served as education director for Trinity in Little Rock.

In 1925 he was married to Miss Mildred Riggan. For forty-three years they walked together as good servants of Jesus Christ. They made their home "a haven of blessing and a place of peace." They cared for loved ones, friends enjoyed their hospitality, young people found warmth and understanding and encouragement.

Dr. Fawcett died in Little Rock March 4, 1968. His funeral service was conducted by his pastor and co-worker, The Reverend George Wayne Martin. His theme was "a Prince is fallen in Israel." His body was laid to rest in Rose Lawn Cemetery in Little Rock.

He is survived by his wife, Mildred; his sisters, Mrs. Nannie Jackson and Mrs. Vernon Coulter of Lonoke, and a brother Hubert of Lonoke.

He promoted the acquisition of land and the building of Camp Tanako, and the chapel is named for him. The youth he worked with established a college loan fund in his honor. He pioneered, in company with others, the establishment of the headquarters building in Little Rock. He led in building the church at Dumas. In recognition of his service the Trinity Church named the new education building in his honor. His college, Hendrix, conferred on him the honorary Doctor of Divinity degree in 1955. He was a trustee of Hendrix and of Camp Tanako, and was a member of The Board of Education of South Central Jurisdiction.

Dr. Fawcett brought to his pulpit ministry a well disciplined intellect and a consistent earnestness together with great warmth of heart. He spoke of the deep issues of life. He held up high the Christ whom he knew and loved. Not many were so gifted in public prayer as he. His humility of spirit, his genuineness of feeling, his wide sympathy for the human condition, his spiritual insights gave him greatness in expression. Both his spoken and written word carried the influence of a great teacher. For four years he was in the class room with C. J. Greene at Hendrix. And like so many of this man's students he bore the marks of his teaching in a rare clarity, an excellence in

expression, a beauty of form, and a preciseness of phrase that marked him out.

He exercised great gifts as a pastor. He cared for people. He understood the struggles, the temptations, the fears, the hopes, the weakness, the strength of men. He spent many an hour seeking to help those who needed a pastor. When other men played or rested he would often be found in a hospital waiting room with some lonely, anxious family. Not many of us touched so many lives for good as he and Mildred. Thinking of him brings to mind Arnold's lines:

"Therefore to thee it was given
Many to save with thyself.
And at the end of the day,
O faithful shepherd! to come
Bringing thy sheep in thy hand."

He loved the members of his family, and was always grateful for those who cared for him and gave him opportunity. His home was a happy home. He was a generous and devoted friend. He loved his Church with a deep passion. He trusted in God known in Christ and was grateful for the privilege of being His minister. The world is a better place because he lived.

E. Clifton Rule

REVEREND CLEVELAND HOWARD GILLIAM

Cleveland Howard Gilliam was born at Life, Tennessee on February 7, 1889. Here he attended the public schools and here he grew to manhood.

In August of 1910 he was married to Miss Ruby Edna Hall to which union were born James H. of Van Nuys, California, Charles M. of Warmer Robins, Georgia, and Claud H. of La Puente, California.

The beloved wife and mother of the children passed away in Hot Springs on April 23, 1957. On June 1, 1959 he was married to Mrs. Elizabeth Fortenberry of Hot Springs. It was during his retirement years and with this last wife that the writer came to be most intimately and gratefully associated with this good man.

His call and response to the full time ministry came while he was still in Tennessee. He joined the Memphis Conference in 1930. Two years later he came to the Little Rock Conference where he served the following charges:

Roland Circuit,
Gilliam Circuit,
Cherry Hill Circuit,
Rowell Circuit,
Little Prairie Circuit,
Carlisle Circuit,
Watson Circuit,
Tigert-Fountain Lake in Hot Springs,
Fountain Lake Station,
Texarkana Circuit,
Gardner-Morning Star in Hot Springs,
Hot Springs Circuit.

He retired at the Conference in 1952.

Practically all of his appointments were among the less affluent people. Because of this, he always received a small salary. In spite of this, he served for his love for the people and for the Glory of God.

His health had been failing for a number of years, but he con-



tinued to make his way to the House of God. During my pastorate at Oaklawn he was a frequent worshipper there. He was a prayerful listener, and when called upon, an enthusiastic participant. His earthly journey came to an end on June 4, 1967 at the age of 78. He is survived by his beloved wife, Mrs. Elizabeth Fortenberry Gilliam and the above named sons. His funeral was conducted in Hot Springs on June 10 by the Rev. Claud Clark and the writer. His body was laid to rest in the Morning Star Cemetery, near which he had lived through the greater part of his ministry.

Herston R. Holland

HOWARD ROSS NABORS

Howard Ross Nabors was born June 2, 1895, near Rhodes Chapel Methodist Church in Union County, Arkansas. He was the son of Elijah Nabors and Molly Lockhart Nabors.

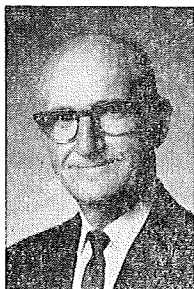

He attended Hendrix College, Arkansas State Teachers College, and Henderson Brown College. He taught in the Fordyce High School in the Chidester High School. He served as postmaster at Chidester, Arkansas, for many years.

He married the former Rosa Jerry on December 26, 1915, and to this union was born a daughter, Mary Olive Nabors Bartee of Dallas, Texas.

He was admitted On Trial in the Little Rock Annual Conference in 1919, and into Full Connection in 1922. He served Chidester, Thornton, Harmony Grove, and Westside Methodist Church, Camden. In 1935 he took Voluntary Location, and during the years that followed, until 1965, he served churches on a part-time basis. In 1965 he was re-admitted into Full Connection. Over a

period of forty-one years he served faithfully and well. He was loved by all those he served as pastor, and also by a host of other friends.

He was a person interested not only in the affairs of the church, but also in the community. He was active in the Lions Club, the Masonic Lodge and Sahara Shrine Temple. He was a great singer and participated in the singing groups in Ouachita County and nearby counties. He gave unselfishly of his time and talent to every worthy community interest.

On November 5, 1967, he preached at morning and evening services at Westside Methodist Church, Camden, visited a friend to bring comfort and strength, returned to his home, became suddenly ill and died at 11:30 P.M. Funeral services were held at Westside Methodist Church on November 8 by Dr. C. Ray Hozendorf and Reverend Ralph S. Mann, and he was buried in the Rhodes Chapel Cemetery.

Brother Nabors was a shepherd minister, loving and serving the Master by serving his people. May the Spirit of the Living God comfort, sustain and strengthen his widow and daughter, his sisters and his grand children.

The words of Benjamin Franklin speak to us at this time: "Our loved one and we were invited on a party of pleasure, which is to last forever. His chair was ready first, and he has gone before us. We could not all conveniently start together; and why should you and I be grieved at this, since we are soon to follow, and we know where to find him."

C. Ray Hozendorf

REVEREND J. C. VAN HORN**In Memoriam**

Reverend James Charley Van Horn, was called to his reward July 8th, 1967, following a very short illness. Born September 12th, 1900 in Garland County, Arkansas. Since May 25th, 1966, the time of his retirement from the active ministry of the Little Rock Conference of the Methodist Church, he and Mrs. Van Horn and their son Archie, have been making their home in Malvern, where they are associated with the St. Pauls Methodist Church.

Brother Van Horn was ordained Deacon, 1950 and Elder in 1952. He has given 24 faithful years of service to the Methodist Church, serving charges as follows: Percy Ct., Princeton Ct., Wilmar Ct., Fountain Ct., Parkdale, Tillar, Keith Memorial Malvern, St. Andrews Arkadelphia, Gardner Hot Springs, Almyra near Stuttgart, Sardis near Little Rock, and Few Memorial at Texarkana.

When I think of the life of Brother "Van" as we called him, the passage Proverbs 22:1, comes to my mind, "A good name is rather to be chosen than great riches, and loving favor rather than silver and gold". He was a man of God, a minister of the gospel, and a brother in Christ. People thought of him as a good man, his family as a kind and loving husband and father. He was a solid citizen, a dedicated Christian, a faithful minister of the Gospel, and one of God's own anointed. He is survived by his wife, the former Miss Winnie Rowe, two sons; Archie of Malvern, and Palmer of Tuscon, Arizona; a daughter, Mrs. Helen Turner of Malvern; three brothers, G. L. of Yuba City, California, Hubert of Sacramento, California, and Hughie of Yuba City, California. Five sisters; Mrs. Gussie Menser of Murfreesboro, Arkansas, Mrs. Bessie Payte, Baton Rouge, La., Mrs. Goldia Ketchum of Arkadelphia, Mrs. Thelma Deaton of Yuba City, Cal., and Mrs. Gladys Redswell of Long Beach, Cal. and nine grandchildren.

Services were held at the Grant's Chapel Methodist Church, near Bonnerdale, Arkansas, July 10th, 1967. The Reverend O. W. Hoover, in charge assisted by Dr. Fred R. Harrison and the writer, Otto W. Teague. Many of his brethern were present and a host of friends. We honor his memory.

Otto W. Teague, District Superintendent
of the Arkadelphia District, Methodist Church

MRS. CLEM BAKER

Hallet Elizabeth Thomas was born June 14, 1884 near Rowell, Jefferson County, Arkansas. She was the daughter of Dr. John Thomas, a practicing physician of the area, and his wife Minnie Morrison Thomas. She entered our Father's House of Many Rooms, November 15, 1967 at Jefferson Hospital in Pine Bluff, Arkansas.

She united in Holy Matrimony to Clem Baker on July 12, 1902. For a little over 65 years, she blessed his life.

She married a school teacher and for a time both she and her husband taught school. In 1906 her husband was licensed to preach. In 1909 he was admitted on trial as a traveling preacher in the Little Rock Annual Conference of The Methodist Episcopal Church, South.

Their itinerary included:

Gillett Circuit	November 1909
Student, Vanderbilt University	November 1911
Hawley, Pine Bluff for one week	June 1912
First Methodist Church, Clovis, N. M.	June 1912
Wesson	November 1912
Hunter, Little Rock	November 1913
Sunday School Field Secretary, (later Executive Secretary, Little Rock Conference Board of Education)	November 1915

Secretary, YMCA, Houston, Texas	November 1943
Portland-Parkdale (later Portland-Montrose)	November 1945
Carr, Pine Bluff	June 1952
Dr. Baker retired and moved to their lovely home at 2006 Olive, Pine Bluff.	June 1954

Mrs. Baker was a graduate of Beauvoir College in Monticello. After marriage while her husband was completing his AB degree, and doing graduate work for the BD, she took courses in art, first at Henderson-Brown in Arkadelphia (A Methodist school since merged with Hendrix), then at Vanderbilt University in Nashville, Tennessee. No wonder her home always looked like a picture. She traveled throughout the nation and had an appreciation, almost a reverence for the beauty of our country.

Gentle, gracious, genial, she sought no honor save to be the devoted wife of a Methodist clergyman and God crowned her devotion with glory and honor.

Memorial services were held for her 10:00 A.M., Thursday, November 16, 1967 in Lakeside Methodist Church in Pine Bluff, Arkansas by her pastor, Reverend Raymond Franks, Reverend John W. Lindsay, pastor, First Methodist Church in Pine Bluff, and Dr. Arthur Terry, her friend and District Superintendent. Her body was laid to rest in Forest Hills Memorial Park, 1440 Stage Coach Road, Little Rock, Arkansas.

Arthur Terry

MRS. ROBERT OWEN BECK

Mrs. Robert Owen Beck was born Helen Virginia Freeman on December 24, 1920 in Conway, Arkansas, the daughter of Edwin C. Freeman and Ida Witt Freeman. She entered our Father's House of Many Mansions unexpectedly early in the afternoon of February 1, 1968 from First Methodist Church parsonage in Stuttgart, Arkansas.

She was graduated from the Arkansas Baptist School of Nursing in Little Rock in the spring of 1943, and on July 5 of that year she was united in Holy Matrimony to the Reverend Robert Owen Beck. Two adorable children blessed their lives, Kathryn Helen (Kathy) now Mrs. Harrell A. Simpson, Jr. of Pocahontas, Arkansas, and James Hunter (Jimmy) Beck who will begin his senior year this fall at Arkansas A. & M. College in Monticello, Arkansas.

Mrs. Beck, Helen, as she was affectionately known to her many friends, was a very reticent person when it came to public appearances. But she was an avid reader, well versed in many subjects and among friends she was a most interesting conversationalist. There was a warmth in her soft, slow speech and a winsomeness in her characteristic smile that invited your attention and assured you of her competence and her interest in you.

She was especially attractive to little children who, in some uncanny way, know whom they can trust. While she gave herself to all areas of the life of the church, she lavished her attention on the children's division and served for a while as Director of Children's Work in the Monticello District.

She graced the parsonage of the following churches her husband served in this order, all in Arkansas; Associate, First Church, Little Rock, Wilmot, during which time her husband volunteered as an army chaplain, serving in the European Theatre during World War II, and she lived with her family in Conway. After that; Eudora, Gurdon, Hamburg, Monticello, Oak Lawn in Hot Springs, First Church in McGehee and First Church in Stuttgart. Some of these parsonages were better houses than others but she not only made them homes but lovely homes. Her tastes were excellent and she kept an orderly house from front to rear, and filled it with love for family and friends.

Her unforgettable ministries to the wife of this writer on two critical occasions are but examples of her characteristic kindness to

others which hallows her memory not only to her family, but to her many friends.

After the memorial service in First Church, Stuttgart, Arkansas on the morning of February 3, 1968, conducted by her Bishop, Paul V. Galloway, and her District Superintendent, Arthur Terry, her body was laid to rest in the Freeman family lot in Oak Grove Cemetery in Conway, Arkansas, and her lovely spirit, we commend to God.

Arthur Terry

MRS. L. E. N. HUNDLEY

Clara King Hundley was born March 8, 1882 of prominent parentage, in the historic White River city of Des Arc, Arkansas. She was educated in the school of that community and attended Galloway Female College, an institution of Christian higher education of The Methodist Church at Searcy, later merged with Hendrix College at Conway, Arkansas.

On July 7, 1907, she was united in Holy Matrimony to the Reverend Louis Ebenezer Neill Hundley, pastor of Parkdale-Wilmot. To this union three children were born, twin daughters, Mary and Louise, who died in infancy and a son Louis King Hundley who became an Ophthalmologist, prominent in medical affairs in Arkansas, the south and the nation, and an active leader in church and civic affairs in the city of Pine Bluff. Dr. Hundley, having preceded her in death by about a year.

In November 1907, after her marriage, her husband was admitted into Full Connection in the Little Rock Annual Conference, ordained a Deacon and assigned to the Center Point Circuit in Howard County. After that she served with her husband in the following appointments:

1909-10	College Hill, Texarkana
1910-12	Ashdown
1912-13	DeWitt
1913-14	Hunter Memorial, Little Rock
1914-15	England
1915-18	Pulaski Heights, Little Rock
1918-21	Lonoke
1921-25	Arkadelphia District
1925-29	Lakeside, Pine Bluff
1929-31	First Church, Stuttgart
1931-35	Prescott District
1935-41	Warren
1941-42	Scott Street, Little Rock (now St. Luke)

In 1942 her husband retired and they returned to Warren, Arkansas where they had served for six happy and fruitful years, and where they had acquired a home. After two years, due to the shortage of pastors during World War II, her husband accepted an appointment as a Retired Supply and served for two years, 1944-46 as pastor of Forrest Park (now St. Paul) in Little Rock.

In November 1946, having acquired a home in Pine Bluff, the Hundleys moved to that city where they had served with distinction the great Lakeside Church for four years, and where they would be near their doctor son and better medical care.

On October 30, 1947 her beloved husband passed away. She continued to make her home in Pine Bluff among many friends and near her son and his wife and their two lovely daughters. Her devoted daughter-in-law, Jeane Dorough Hundley, continued to care for Mrs. Hundley's interest and needs, until on February 24, 1968 she joined the Church Triumphant.

The memorial service was conducted in the chapel of Robinson Funeral Home in Pine Bluff by her pastor Dr. Raymond L. Franks assisted by Dr. E. Clifton Rule, a life long friend. Attending the service were her Bishop and District Superintendent, both of whom had received their first pastoral appointments from her husband.

This writer remembers Mrs. Hundley from his early childhood while Brother Hundley served DeWitt, and he recalls how the entire community was impressed with the devotion of the Hundleys to each other and their dedication to Christ. As a Student Supply, serving under Brother Hundley, the writer was frequently in their home, and recalls the cultured and Christian atmosphere there. On three different assignments he was her District Superintendent and it is with thanksgiving for her beautiful and useful life he writes these words.

Arthur Terry

MRS. LEE R. SPARKS

Julia (Meredith) Sparks was born in Harrison County, Missouri on March 3, 1882, the daughter of Samuel and Catherine Meredith. On November 23, 1905 she married Lee Rice Sparks, who was serving his first year in the ministry. She served with him for fifty-two years. They started their early work in Missouri, one of the early circuit riders. They transferred to Louisiana in 1920 where they served until 1928 when they moved to Arkansas. They continued to serve in Arkansas until 1956 when ill health forced retirement and they made their home near Little Rock where they lived until Mr. Sparks' death in 1964. After this time she made her home with her daughters, Elizabeth, in the winter and Lois in the summer. When she returned to Louisiana to be with Lois she met many of her friends where they had served long ago and they surprised her by giving her a life membership in the W.S.C.S.

Mrs. Sparks was a leader and was active in every phase of the church. She organized W.S.C.S. on two of the charges they served. She had a great love for all people but young people were most dear to her.

She was a loving wife and helpmate, sharing all the cares, joys and responsibilities of the ministry with her husband. She was a devoted and wise mother and grandmother. She made a home ever warm and happy and was delighted when friends were about.

Services were held January 20, 1968 at Griffin-Leggett in Little Rock by Rev. Joe Hunter assisted by Rev. Edgar Outlaw, burial was in Pinecrest. Mrs. Sparks is survived by three daughters, Mrs. Lois Evans, Mrs. Kathryn Culbertson, Mrs. Elizabeth Armstrong and one son, Robert Sparks, five grandchildren and three great grandchildren, two brothers and one sister.

Her contribution too is written in the hearts of many people.

Joe Hunter

MRS. BEATRICE COX (J. W.) THOMAS

Beatrice Cox was born June 2, 1883, at Rector, Arkansas. She was the daughter of Rev. Henry Bascom Cox, a member of the White River Conference, who died in Osceola, Arkansas in 1908, and is buried in Rector, Arkansas. Beatrice joined the Methodist Church in 1891. She was educated in the Public Schools of Eastern Arkansas and in Galloway Woman's College, a Methodist institution at Searcy, Arkansas. She married Rev. James William Thomas at Holly Grove, Arkansas, Feb. 22, 1911, Rev. W. C. Davidson, officiating.

Brother Thomas was also a member of the White River Conference and had served the Bledsoe Ct., the Laconia Ct., Marvel and Turner, East Side, Paragould, and Mammoth Spring, prior to their marriage; and was pastor at Imboden at the time of their marriage. He served at Pocahontas after their marriage, in the White River Conference, before the merger of the Arkansas Conference and the White River Conference, in 1914, to form the North Arkansas Conference.

Brother and Mrs. Thomas served Crawfordsville, Marked Tree, and Leslie in the North Arkansas Conference, before transferring to the Little Rock Conference in 1921. He was pastor at Third Street Church (now

Grand Avenue), Hot Springs, Lonoke, College Hill, Texarkana, Horatio, Smackover, Portland-Parkdale, Lake Village, Huttig, 28th Street Church, Little Rock, and Wilmot before retiring November 18, 1943. They lived in Portland from November 1943 to August 1956, when they moved to Oak Ridge, Tennessee to be near their daughter.

Brother and Mrs. Thomas had one daughter, Laverne who also attended Galloway College, now Mrs. Joseph T. Greer Jr. of Oak Ridge, Tennessee. Mrs. Thomas is also survived by three grandsons; Dr. William C. Greer of Hopkinsville, Ky., Dr. J. Glenn Greer of Oak Ridge, Tennessee, and Richard Cox Greer, a student of Depauw University, Greencastle, Indiana, and five great granddaughters.

Mrs. Thomas died of congestive heart failure, after having been in ill health for several months, in the hospital at Oak Ridge, Tennessee, at 8 A.M., March 5, 1968, at the age of 84 years, nine months, and three days. The funeral was held at 4 P.M., March 6, 1968, at Martin's Funeral Chapel, Oak Ridge, Tennessee; with Rev. C. P. Hardin, and Rev. Beecher Dunsmore, officiating. The burial was at Clinton, Tennessee, in Sunset Cemetery. For the twelve years she lived in Oak Ridge and was an active member of the First Methodist Church, the W.S.C.S. and the Forty-Plus club. One of her last activities was to serve as co-hostess for a meeting of the W.S.C.S. in July 1967.

She was a great lady, even though limited to her bed the last few months of her life here on earth, she remained cheerful and was an inspiration to her family and friends.

The present writer remembers her well, as the pastor's lovely wife, when he assisted Bro. Thomas in a Revival at 28th Street Church in Little Rock, in the Spring of 1939; and then again when for the last year they lived in Portland, he was their District Superintendent.

Mrs. Thomas loved poetry, and left a large scrap-book of poems she clipped from magazines and papers. After she passed away, a friend sent to her daughter, a poem which so typifies her Christian life and faith, that it is not unfitting to use it here:

"After the tempest — calm,
After the shadow — light,
And the golden dawn breaks clearly,
After the long, long night,
After the rain, the sunshine,
After the tears, the laughter,
And when this life is over,
Life eternal follows after."

Kenneth L. Spore.

MRS. ELIZABETH WYRICK WESTPHAL

Elizabeth Westphal (nee Elizabeth Wyrick) was born in Kansas City, Missouri in 1916. At the age of six years she moved with her parents to Ash Grove, Missouri and here she was reared. She completed grade and high school there and was graduated from Southwest Missouri State College in Springfield, Mo., with a B. S. degree in Education. She spent several years of her life teaching and at the time of her death (March 29) she was employed by the Van Buren Board of Education.

She was united in marriage with the Reverend Leonard Westphal in 1936 and together they went to S. M. U., Dallas, Texas where he received his degree in 1942. They returned to Missouri and transferred from the North Texas to the Southwest Missouri Conference. They served pastorates near Springfield, in Kansas City, Joplin, Harrisonville, Hannibal and Slater, Missouri. To this union one son, Rick, was born and is now a student at S. M. U. in Dallas.

Elizabeth, as a teacher, touched the life of many children and with her love directed them into the finer paths as young men and women;

as a minister's wife, she touched the pulse of the church and gave it added warmth and an optimistic vitality. She was an exceptional wife and mother who gave a blessing to everyone who knew her.

Elizabeth was a life member of the W. S. C. S.; a member of the Order of the Eastern Star; a member of Chapter P of the P. E. O. sisterhood; a member of the D. A. R., The S. M. U. Mother's Club and Delta Kappa Gamma International honorary teaching Sorority. She had served in the various offices of the local W. S. C. S. groups and as an officer in District and Conference capacity.

Elizabeth passed away suddenly after only a few days illness at the Malvern Hospital in Malvern, Arkansas.

Services were conducted April 1 at the Methodist Church, Ash Grove, Missouri. The Reverend T. M. Carroll, a personal friend, officiated — he was assisted by the pastor of the local church and by Dr. J. M. Shockley, now retired, who was their first District Superintendent.

Joe R. Phillips, Jr.

JULIA HOSKINS WILCOX

Julia Hoskins Wilcox, wife of the late Doyle L. Wilcox, born November 2, 1906 — died August 8, 1967.

Miss Julia, as she was affectionately known in the Rockport Methodist Church, was a woman who loved the church more than any other thing in her life. I have seen her in church when she was not able to fix her meals or see after the home. The last two years of her life was spent in Dallas, Texas but she never forgot to send greetings back to her home church with a reminder that her prayers would be ascending up to God as we would be assembled for worship. Yes, Mrs. Julia was a good woman who loved God, Christ, the Church and her family — a woman whose faith, loyalty and devotion left its everlasting imprint on the lives of the people of her home community.

O. W. Hoover

VIII. Roll of Deceased Ministerial Members

The Little Rock Conference of the Methodist Episcopal Church, South, the Arkansas Conference of the Methodist Protestant Church, and the Little Rock Conference of The United Methodist Church. The Members of the Arkansas Conference of the Methodist Protestant Church are marked (MP). All others before 1939 are of the Little Rock Conference of the Methodist Episcopal Church, South.

Note: We are anxious to make this roll as complete as possible. Anyone who can supply any information which we do not have or make a correction is asked to communicate with Kenneth L. Spore, Secretary of Service Records.

Name	Place of Birth	Year Born	On Trial	Years of Active Service	Date of Death	Place of Burial
Elisha Stevens					1856	Near Arkadelphia
Jesse B. Owen					1857	
Edwin W. Weir		1829	1855	3	1858	
J. J. Kennedy	Tipton Co., Tenn.	1836	1855	4	1859	Black Spgs., Ark.
Simeon R. Walker	McNary Co., Tenn.	1834	1854	5	1859	
Benjamin Kellogg		1835	1856	3	1859	
Jacob Whiteside	Missouri	1780	1810		1860	Emmett, Ark
Lewis S. Marshall	Avondel Co., Md.	1796	1818	24	1862	Glendale, Ark.
D. G. L. McKenzie					1863	
Wm. Winbourne			1854	8	1863	
L. H. Johnson			1854	9	1864	
J. S. McAlister					1864	Tulip, Ark.
J. M. See			1860	4	1864	
F. F. Bond			1856	9	1866	
John Harris					1866	
Fountain Brown			1830	34	1866	
J. C. L. Alken				8	1866	
Malcolm Turner			1856	8	1866	Warren, Ark.
John N. Doyle			1862	5	1867	
E. L. Crowson			1854	13	1868	
W. P. Ratcliffe	Williamsburg, Va.	1810	1834	30	1868	Camden, Ark.
Lewis Garrett					1869	
J. A. Stanley	Lagrange, Ga.	1836	1858	9	1869	LaGrange, Ga.
L. M. Chandler			1868	3	1871	
W. R. J. Husbands	Lincoln Co., Tenn.	1821	1842	28	1871	Arkadelphia, Ark.
R. P. Davies	Shrewsbury, Eng.	1833	1863	7	1871	Lewisville, Ark.
Isaac Ebbert	Near Baltimore, Md.	1817	1840	13	1872	Paducah, Ky.
John M. Alford (MP)					1874	
R. F. Colburn	N. Carolina	1814	1840	25	1876	
M. F. Alford (MP)					1876	
James Sanford	Glouster Co., Va.	1790	1811	8	1877	Hamburg, Ark.
R. B. Alston	Yorkville, S. C.	1840	1858	17	1878	
E. M. Whitmore	South Carolina	1830	1875	4	1879	Howard Co., Ark.
W. H. Hagan			1872	7	1879	Selma, Ark.
John W. Haskew			1873	6	1879	Prairie Chapel, Co.
C. M. Slover					1881	
Thomas Hunt	Buncombe Co., N. C.	1814	1847	9	1882	
R. W. Evans			1874	7	1882	Bright Star, Tex.
John Pryor	Sullivan Co., Tenn.	1811	1830	30	1883	Hamburg, Ark.
B. C. Weir	Henderson Co., Ky.	1804	1838	22	1883	Jersey, Ark.
J. C. Greenwood	Giles Co., Tenn.		1879	4	1883	Sheridan, Ark.
W. B. Whitesides	Hempstead Co., Ark.	1853	1881	2	1883	Genoa, Ark.
S. G. Colburn		1848	1865	19	1884	Tulip, Ark.
E. L. Gaddie		1828	1854	29	1884	Hamburg, Ark.
J. G. Ward	Botetourt Co., Va.	1806	1828	46	1884	Mineral Spgs., Ark.
Julius Stanley	Tennessee		1879	5	1885	
D. M. Emerson (MP)	Ouachita Co., Ark.	1854	1878	5	1885	Ouachita County
Wm. P. Laney	Alabama	1849	1879	5	1885	Dallas County
O. C. Robertson					1885	Columbia Co., Ark.
A. R. Winfield	Sussex Co., Va.	1822	1846	41	1887	Little Rock, Ark.
S. H. Parker			1882	5	1888	
E. C. Hearn (MP)					1888	Columbia Co., Ark.
J. J. Jenkins	Woodlawn, Ark.	1852	1875	13	1889	Stephens, Ark.
G. O. Hickey (MP)	Johnson Co., Ark.				1889	Camden, Ark.
Joseph Turrentine					1889	
Thomas G. Galloway	Mississippi	1855	1880	9	1889	Bryant, Ark.
S. B. Andrews (MP)					1890	
L. M. Keith	Calhoun Co., Ala.	1851	1876	13	1890	Fordyce, Ark.
W. W. Roberts (MP)	Tennessee		1889	1	1891	Emmett, Ark.
Z. W. Richardson		1850	1877	14	1891	Polk Co., Ark.
Benjamin Watson	Hyde Co., N. C.	1810	1832	42	1891	Emmett, Ark.

ROLL OF THE IMMORTALS — (Continued)

Name	Place of Birth	Year Born	On Trial	Years of Active Service	Date of Death	Place of Burial
Thomas Conley (MP)			1835	15	1893	
A. W. Simmons			1855		1893	Atlanta, Ark.
J. F. Follin					1893	Little Rock, Ark.
C. B. Brinkley		1849			1893	Magnolia, Ark.
Boone Keeton					1893	Hamburg, Ark.
G. L. Stonecipher (MP)	Marion Co., Ark.	1861	1880	13	1893	Haynesville, La.
G. W. Rice	Bradley Co., Ark.	1859	1887	7	1894	Moore's Chapel
J. S. Clower	Shelby Co., Ala.	1846	1868		1894	Nashville, Ark.
J. R. Morris (MP)					1894	Near Buckner, Ark.
C. L. Adams	Lonoke Co., Ark.	1866	1886	8	1895	Mt. Carmel Cemty.
John McLaughlin	Perth, Scotland	1825	1873	23	1896	Arkadelphia, Ark.
J. B. Thomas	Marlboro Dist. S. C.	1832	1882	14	1896	Hamburg, Ark.
A. S. Scott	Saline Co., Ark.	1858	1883	10	1896	Holly Springs, Ark.
P. P. Burke	Laurens Dist., S. C.	1836	1884	11	1896	
F. J. Shaw	Fleming Co., Ky.	1846	1889	8	1896	Lonoke, Ark.
B. F. Wilson	Cass Co., Ind.	1864	1893	3	1896	Brown Cem. P.B.
R. H. Saunders	Carter Co., Tenn.	1826	1870	9	1896	
J. T. Shaw	Dover, Ark.	1870	1894	3	1897	Tichnor, Ark.
W. C. Adams	Lowndes Co., Miss.	1835	1859	15	1898	Near Cabot, Ark.
R. L. Wozencraft	Dallas Co., Ark.	1862	1892	6	1899	Bolding Church
Obadiah Bolding	Alabama	1827		40	1899	Bolding Church
A. C. Kelley	Pike Co., Ark.	1865	1891	8	1899	Near Dierks, Ark.
J. R. Sherwood	Indiana	1836	1871	26	1900	Near Pine B., Ark.
J. H. Blakeley	Franklin Co., Tenn.	1817	1842	32	1900	Mt. Pleasant
A. B. Winfield	Sussex Co., Va.	1824	1847	39	1900	Okolona, Ark.
J. J. Bond	Atlanta, Ga.	1850	1895	5	1901	Yellville, Ark.
G. W. Mathews	Accomac Co., Va.	1826	1870	27	1901	
R. H. Pointer	Greenup Co., Ky.	1844	1879	13	1908	Near Pine B., Ark.
Andrew Hunter	Ballymony, Ireland	1813	1836	51	1902	Little Rock, Ark.
J. W. Duncan	Drew Co., Ark.	1836	1884	11	1896	Berea, Ark.
D. F. Curry	Prairie Co., Ark.	1876	1901	1	1903	Lacey, Ark.
James O. Walsh	Dallas Co., Ark.	1873	1893	10	1903	Monticello, Ark.
B. G. Johnson	Hickman Co., Tenn.	1823	1860	31	1903	Mineral Spgs., Ark.
James M. Hawley	Pulaski Co., Ark.	1867	1887	13	1904	Batesville, Ark.
B. A. White	Gibson Co., Tenn.	1850	1889	17	1904	Near Spring Hill
J. Y. Christmas	Ashley Co., Ark.		1883	20	1904	Near Hot Springs
J. D. Whitesides	Hempstead Co., Ark.	1847	1874	30	1904	Arkadelphia, Ark.
Alexander Avery	Johnson Co., N. C.	1809	1836	24	1904	Midway Nevada Co.
L. B. Hawley	Virginia	1845	1876	29	1905	El Dorado, Ark.
William Cox (MP)					1905	Junction City, Ark.
John F. Carr	Fayette Co., Tenn.	1834	1853	46	1906	Pine Bluff, Ark.
J. M. G. Douglas	Yorkville, S. C.	1843	1869	36	1906	Bearden, Ark.
W. H. Browning	Summer Co., Tenn.	1819	1850	38	1907	Pine Bluff, Ark.
J. R. Harvey	Russellville, Ark.	1837	1859	25	1907	Magnolia, Ark.
F. M. Wilson (MP)	Henderson, Ky.	1831	1865	42	1907	Little River Co.
E. L. Beard	Cedar Hill, N. C.	1831	1882	23	1908	Near Lonoke, Ark.
W. T. Holfield (MP)					1908	
Ernest P. Sewell	Columbia Co., Ark.	1882	1906	1	1909	W. of El Dorado
J. B. Francis (MP)	Clark Co., Ark.				1910	W. of Arkadelphia
Barnett Wright	near Fulton, Ky.	1871	1894	16	1911	Louisiana
H. R. Withers	Washington Co., Fla.	1835	1851	22	1911	Dyersburg, Tenn.
J. E. Loudermilk (MP)	Alabama				1911	Rector, Ark.
W. A. Boseman (MP)					1911	Near Junction City
William J. Scott	South Carolina	1825	1853	21	1912	Goldthwort, Texas
J. M. D. Sturgis	Columbia Co., Ga.	1835	1882	17	1912	Little Rock, Ark.
T. H. Ware	Talladega, Ala.	1846	1868	44	1912	Little Rock, Ark.
W. C. Toombs	Tennessee	1865	1891	20	1912	Near Cabot, Ark.
D. R. S. Starnes (MP)					1912	
J. S. Nesbitt (MP)	Magnolia, Ark.	1853			1912	Columbia Co., Ark.
G. W. Logan	Clark Co., Ark.	1837	1883	27	1913	Clark County
J. H. Riggin	Pittsville, Md.	1834	1865	44	1913	Arkadelphia, Ark.
James M. Cline	York Co., S. C.	1832	1855	33	1913	Collegeville, Ark.
W. M. Manville	Canada	1843	1891	22	1914	Hot Springs, Ark.
Edgar G. Seay	near Warren, Ark.	1882	1908	4	1914	De Queen, Ark.
J. E. Middleton (MP)	West, Tenn.				1914	Black Spgs., Ark.
James C. Rhodes	Lumberton, N. C.	1849	1873	28	1915	Arkadelphia, Ark.
J. Z. Burleson	Ouachita Co., Ark.	1862	1896	14	1915	Okolona, Ark.
C. C. Godden	Morristown, N. J.	1836	1872	35	1915	Searcy, Ark.
W. J. Rogers	Ga., or Ala.	1849	1873	42	1916	Hazen, Ark.
Horace Jewell	Nelson Co., Ky.	1832	1855	54	1917	Hope, Ark.
A. O. Evans	Calhoun Co., Ala.	1857	1883	34	1917	Arkadelphia, Ark.
C. D. McSwain	Marshall Co., Miss.	1850	1871	27	1917	Near Emmett, Ark.
R. C. Atchley	Grant Co.	1830	1858	35	1918	Dalark, Ark.

THE UNITED METHODIST CHURCH
ROLL OF THE IMMORTALS — (Continued)

151

Name	Place of Birth	Year Born	On Trial	Years of Active Service	Date of Death	Place of Burial
O. H. Keadle	Scottsville, Ala.	1848	1882	20	1918	Hot Springs, Ark.
R. L. Cabe	Tennessee	1880	1911	6	1918	El Paso, Texas
W. D. Sharp	Droope Mtn., W.Va.	1872	1904	14	1918	Junction City, Ark.
John R. Sanders	Arkadelphia, Ark.	1850	1881	33	1918	Little Rock, Ark.
G. M. Yearwood	Jackson Co., Ga.	1875	-----	-----	1918	Delight, Ark.
W. W. Mills	Alabama	1857	1883	35	1919	Arkadelphia, Ark.
H. J. Davis	Oak Bower, Ala.	1838	1858	42	1919	Antoine, Ark.
A. M. Robertson	Oxford, Miss.	1851	1882	36	1919	Texarkana
M. E. Corrigan	Dublin, Ireland	1854	1884	33	1919	Monticello, Ark.
H. D. McKinnon	Thomasville, Ga.	1835	1857	50	1919	Mineral Spgs., Ark.
H. M. Purifoy (MP)	Camden, Ark.	1859	-----	-----	1919	Genoa, Ark.
J. E. Caldwell	Saline Co., Ark.	1833	1853	27	1920	Tulip, Ark.
H. H. Watson	Grant Co., Ark.	1849	1869	46	1920	Little Rock, Ark.
T. D. Scott	Near Benton, Ark.	1861	1885	35	1920	Arkadelphia, Ark.
H. Townsend	North Carolina	1836	-----	-----	1920	Benton, Ark.
E. N. Watson	Grant County	1839	1858	36	1921	Saline County
W. D. Bond (MP)	-----	-----	-----	-----	1922	Junction City, Ark.
J. W. Cox (MP)	-----	-----	-----	-----	1922	Rector, Ark.
J. H. Bradford	Georgia	1843	1880	36	1923	Nashville, Ark.
B. E. Mullins	Pinington, Texas	1870	1910	11	1923	Lawson, Ark.
B. B. Thomas	Timmonssville, S.C.	1857	1888	30	1923	Memphis, Tenn.
C. W. Drake	Drake Creek, Ga.	1845	1888	24	1923	Little Rock, Ark.
A. D. Jenkins	Ouachita Co., Ark.	1846	1868	48	1923	Mineral Spgs., Ark.
W. A. Steel	Lockesburg, Ark.	1848	1881	42	1923	DeQueen, Ark.
A. B. Chambers (MP)	Magnolia, Ark.	1895	1921	2	1923	Magnolia, Ark.
R. P. Wilson	Americus, Ga.	1852	1877	47	1924	Nashville, Tenn.
E. Garrett	McNairy Co., Tenn.	1844	1875	23	1924	Stamps, Ark.
A. Turrentine	Sevier Co., Ark.	1851	1879	39	1924	Arkadelphia, Ark.
M. C. Jackson (MP)	-----	-----	-----	-----	1924	Near Stamps, Ark.
J. A. Biggs	Pike Co., Ark.	1849	1877	47	1925	Hot Springs, Ark.
J. L. Johnson	Buncom Co., N.C.	1842	1887	22	1925	Murfreesboro, Ark.
L. M. Powell	Pickens Co., Ala.	1849	1880	36	1925	Dalark, Ark.
W. M. Crowson	Grant Co., Ark.	1854	1877	30	1925	Ashdown, Ark.
Paul White (MP)	Magnolia, Ark.	1887	1919	6	1925	Magnolia, Ark.
R. W. Vantrease	Tennessee	1848	1890	15	1926	El Dorado, Ark.
J. R. Moore	Marietta, Ga.	1853	1886	40	1926	Monticello, Ark.
B. W. Dufur (MP)	-----	-----	-----	-----	1926	Atlanta, Ark.
L. M. Harp (MP)	Haynesville, La.	1875	1877	-----	1926	Strong, Ark.
Jesse Galloway	Sevier Co., Ark.	1892	1914	11	1927	Delight, Ark.
J. J. Menefee	Georgia	1849	1889	29	1927	Near Benton, Ark.
R. W. Marlar (MP)	-----	-----	-----	-----	1927	Magness, Ark.
L. H. Covey (MP)	-----	-----	-----	-----	1927	Cave City, Ark.
W. F. Wingfield (MP)	Columbia Co., Ark.	-----	-----	-----	1927	Emerson, Ark.
J. R. Tatum (MP)	-----	-----	-----	-----	1927	Emerson, Ark.
J. M. Owen (MP)	-----	-----	-----	-----	1927	Near Stamps, Ark.
A. Nichols (MP)	-----	-----	-----	-----	1927	Near Hatfield, Ark.
David Bolls	Nevada Co., Ark.	1854	1896	23	1928	Nevada Co., Ark.
Stonewall Anderson	Helena, Ark.	1864	1886	38	1928	Conway, Ark.
J. R. Rushing	Ouachita Co., Ark.	1855	1889	32	1928	Mena, Ark.
B. F. Dill (MP)	-----	-----	-----	-----	1928	Rector, Ark.
Alonzo Monk	Sparta, La.	1852	1872	54	1929	Little Rock, Ark.
R. J. Raiford	Anson Co., N.C.	1851	1887	18	1929	Magnolia, Ark.
A. G. Cason	Yazoo City, Miss.	1856	1911	10	1929	Flat Creek
S. M. Thomas (MP)	-----	-----	-----	-----	1929	-----
Hugh Revely	Jackson, Tenn.	1856	1903	13	1930	White County, Ark.
C. O. Steele	Tennessee	1838	1857	53	1930	Hot Springs, Ark.
W. F. Laseter	Pike Co., Ga.	1853	1900	18	1930	Little Rock, Ark.
R. W. McKay	Yorkville, S.C.	1864	1885	37	1930	Cabot, Ark.
J. C. McElhenney	Anover, Ark.	1861	1912	9	1930	Pine Bluff, Ark.
J. H. McKelvy	Moulton, Ala.	1858	1894	28	1930	Little Rock, Ark.
I. J. Usery (MP)	-----	1858	1880	-----	1930	Near Prescott
A. V. Savage	Sumpter, Ark.	1895	1915	13	1930	Sumpter, Ark.
A. J. Ewing	Nashville, Tenn.	1860	1886	33	1931	Mena, Ark.
C. A. Fuller	St. Thomas, Canada	1857	1912	12	1931	Pine Bluff, Ark.
A. C. Graham	Walker Co., Ga.	1859	1888	27	1931	Naylor, Ark.
J. H. Gold	Montmy Co., Tenn.	1839	1865	2	1931	Washington, Ark.
W. H. Pate (MP)	-----	-----	-----	-----	1931	Umpire, Ark.
Thomas F. Bolding	La Pile, Ark.	1864	1890	-----	1931	Boldings Church
J. A. Parker	Middleton, Tenn.	1868	1893	37	1932	Hot Springs, Ark.
W. T. Wilkinson	Lancashire, Eng.	1868	1901	31	1932	Cabot, Ark.
J. M. Cannon	Lockesburg, Ark.	1869	1906	23	1932	Little Rock, Ark.
W. R. Harrison	Columbus, Miss.	1851	1884	40	1932	Little Rock, Ark.
H. C. Palmer (MP)	Ireland	-----	-----	-----	1932	West Fouke, Ark.

LITTLE ROCK CONFERENCE

ROLL OF THE IMMORTALS — (Continued)

Name	Place of Birth	Year Born	On Trial	Years of Active Service	Date of Death	Place of Burial
L. T. Rogers	Dallas Co., Ark.	1879	1911	22	1933	Dallas Co., Ark.
W. M. Hayes	Jackson Co., Ga.	1845	1867	59	1933	Morrilton, Ark.
F. R. Canfield	Odelstown, Canada	1859	1894	33	1933	Buena Vista, Ark.
E. R. Steel	Lockesburg, Ark.	1865	1893	36	1933	Pine Bluff, Ark.
B. A. Few	Henderson, Tex.	1859	1887	42	1933	Little Rock, Ark.
S. A. Hill	Okolona, Ark.	1861	1885	21	1933	Nashville, Ark.
J. L. Nabors (MP)	Prescott, Ark.				1933	Magnolia, Ark.
E. F. Wilson	Chalybeate, Miss.	1862	1890	22	1934	Pine Bluff, Ark.
R. G. Rowland	Saline Co., Ark.	1861	1890	35	1934	Ashdown, Ark.
D. H. Colquette	Tennessee	1868	1898	36	1934	Little Rock, Ark.
W. R. Richardson	Anderson Co., S. C.	1855	1878	47	1934	Little Rock, Ark.
W. A. House (MP)					1934	Campbell, Mo.
H. L. Simpson	California	1878	1902	25	1935	St. Charles, Ark.
Joseph C. Johnson	Chapel Hill, Ark.	1876	1901	24	1935	El Dorado, Ark.
P. Q. Rorie	Athens, Ga.	1882	1912	23	1935	Arkadelphia, Ark.
E. M. Pipkin	Nevada Co., Ark.	1857	1880		1935	Arkadelphia, Ark.
D. D. Warlick	Asheville, N. C.	1852	1886	29	1935	Dallas, Tex.
D. W. McGinnis (MP)					1935	Rector, Ark.
F. F. Harrell	Hinds Co., Miss.	1864	1897	39	1936	Camden, Ark.
T. O. Owen	Near Magnolia	1865	1894	35	1936	Little Rock, Ark.
S. W. Rainey	Pulaski Co., Ark.	1858	1893	29	1936	Little Rock, Ark.
J. T. Goldsmith (MP)					1936	Marmaduke, Ark.
G. A. Mouser (MP)	Prescott, Ark.	1888	1920		1936	Rector, Ark.
E. L. Hogue (MP)	Wilmar, Ark.	1891	1922	14	1936	Rector, Ark.
J. F. Simmons	Saline Co., Ark.	1881	1912	25	1937	Little Rock, Ark.
J. M. Stephenson (MP)	Sugar Town, La.	1860	1891	45	1937	Green Hill, Ark.
J. A. Sage	Lake Provid'ce, La.	1862	1885	45	1938	Magnolia, Ark.
J. W. Harrell	Hinds Co., Miss.	1859	1896	35	1938	Camden, Ark.
R. A. McClintock	Tennessee	1854	1880	45	1938	Monticello, Ark.
S. C. Dean	Laurens Dist., S. C.	1854	1891	35	1938	Hamburg, Ark.
J. B. Williams	Black Springs, Ark.	1858	1886	30	1938	Hatfield, Ark.
C. F. Messer	Mississippi	1871	1912	14	1938	Little Rock, Ark.
J. H. Glass	Greensboro, Ga.	1866	1893	42	1939	Conway, Ark.
W. C. Hilliard	Winnboro, S. C.	1863	1890	45	1939	El Dorado, Ark.
S. F. Goddard	Sevier Co., Ark.	1864	1889	39	1939	Mena, Ark.
E. Waddell	Benton, Ark.	1871	1905	25	1939	El Dorado, Ark.
J. E. Butler	South Texas	1873			1940	Haynesville, La.
F. N. Brewer	Georgia	1868	1889	50	1940	Texarkana, Ark.
G. C. Chambers	Near Magnolia, Ark.	1873		18	1940	Near Magnolia, Ark.
A. C. Millar	McKeesport, Pa.	1861	1886	54	1940	Conway, Ark.
B. F. Musser	Center Point, Ark.	1884	1916	24	1940	Near Little Rock
S. G. Rutledge	Tennessee	1871	1907	21	1941	Hot Springs, Ark.
W. A. Fitzgerald	Dalton, Ga.	1851	1897	17	1941	Amity, Ark.
T. O. Rorie	Middle Georgia	1853	1880	45	1942	Arkadelphia, Ark.
Z. D. Lindsay	North E. Arkansas	1867	1896	30	1942	Nashville, Ark.
R. P. James	Hempstead Co., Ark.	1888	1917	21	1942	Waldo, Ark.
M. K. Rogers	Near Fordyce, Ark.	1875	1900	40	1943	Sheridan, Ark.
H. H. McGuyre	Cook County, Texas	1872	1908	33	1943	North Little Rock
James Thomas	Chambers Co., Ala.	1860	1891	49	1943	Little Rock, Ark.
E. R. Kelley	North Carolina	1864		19	1943	Glandela, Calif.
J. W. Berry	Blountsville, Tenn.	1859	1882	33	1944	Gurdon, Ark.
B. F. Scott	Saline County, Ark.	1864	1887	43	1944	Camden, Ark.
W. W. Nelson	Washington, Ark.	1868	1892	48	1944	Pine Bluff, Ark.
W. W. Christie	Columbia, Ark.	1866	1892	47	1944	Columbia Co., Ark.
J. J. Colson	Batesville, Ark.	1855	1890	35	1944	Warren, Ark.
C. J. Greene	Barnswell, S. C.	1867	1895	46	1944	Conway, Ark.
J. L. Cannon	Lockesburg, Ark.	1871	1903	36	1944	Foreman, Ark.
J. D. Hammons	White County, Ark.	1879	1899	43	1944	Pine Bluff, Ark.
W. C. Watson	Falcon, Ark.	1869	1892	50	1945	Little Rock, Ark.
Silas C. Dugger	Near Everton, Ark.	1882	1937	7	1945	Harrison, Ark.
J. T. Thompson	Nevada Co., Ark.	1871	1920	23	1945	Collegeville, Ark.
Marion S. Monk	Camden, Ark.	1882	1910	33	1945	Little Rock, Ark.
John F. Taylor	Chirena, Tex.	1867	1891	52	1945	Malvern, Ark.
J. R. Dickerson	Atlanta, Ga.	1864	1894	34	1945	Washington, Ark.
M. K. Irvin	St. Louis, Mo.	1864	1887	40	1946	Columbia, S. C.
H. H. Cummins	Lomasco, Ky.	1871	1895	48	1946	McGehee, Ark.
H. B. Vaught	Wythe County, Va.	1878	1903	41	1946	Little Rock, Ark.
J. C. Williams	Union County, Ark.	1868	1907	35	1946	Holly Springs, Ark.
B. F. Roebuck	New Edinburg, Ark.	1885	1916	30	1946	Mena, Ark.
L. W. Evans	LaFayette Co., Ark.	1862	1904	21	1947	Pine Bluff, Ark.
John D. Dunn	Hampton, Ark.	1859	1894	21	1947	El Dorado, Ark.
W. F. Campbell	Wynsboro, Tex.	1866	1902	29	1947	Arkadelphia, Ark.
L. E. N. Hundley	Ashley Co., Ark.	1878	1902	43	1947	Pine Bluff, Ark.

THE UNITED METHODIST CHURCH

153

ROLL OF THE IMMORTALS — (Continued)

Name	Place of Birth	Year Born	On Trial	Years of Active Service	Date of Death	Place of Burial
J. E. Fulkerson	Defiance, Mo.	1887	1923	25	1948	St. Louis, Mo.
J. A. Henderson	West Hot Spgs. Ark.	1861	1890	52	1948	W. Hot Spgs., Ark.
Robert C. Rhodes	Magnolia, Ark.	1837	1912	36	1948	Atlanta, Ga.
Thomas D. Spruce	Shelbyville, Tenn.	1884	1914	34	1948	Holland, Ark.
Marshall O. Barnett	Posey Co., Ind.	1868	1914	42	1949	Pine Bluff, Ark.
Franklin P. Doak	Selma, Ala.	1861	1890	46	1950	Nashville, Ark.
William T. Hopkins	Star City, Ark.	1874	1919	16	1950	Little Rock, Ark.
T. W. Nunn	Henderson, Ky.	1869	1900	39	1951	Columbia Co., Ark.
L. E. Wilson	Vaiden, Miss.	1889	1925	25	1951	Camden, Ark.
Gatlin, L. C.	Prescott, Ark.	1882	1914	36	1951	Prescott, Ark.
Arnold, W. L.	Washington, Ark.	1900	1925	26	1951	Hope, Ark.
C. E. Davis	Tennessee	1882	1918	16	1954	Magnet Cove, Ark.
B. F. Fitzhugh	Saline Co., Ark.	1882	1915	34	1954	Pine Bluff, Ark.
E. D. Hanna	Tennessee	1873	1920	11	1953	Hot Springs, Ark.
J. W. Nethercutt	Roland, Ark.	1880	1913	20	1954	Paron, Ark.
R. J. Rail	Missouri	1869	1908	22	1954	DeWitt, Ark.
O. C. Birdwell	Vilonia, Ark.	1886	1921	33	1954	Mabelville, Ark.
J. L. Dedman	Princeton, Ark.	1891	1914	40	1955	Camden, Ark.
C. M. Thompson	Kosciusko, Miss.	1863	1891	28	1955	Bayou Meto, Ark.
J. O. Gold	Washington, Ark.	1883	1924	6	1955	Washington, Ark.
E. T. Miller	Morrilton, Ark.	1889	1925	27	1955	DeQueen, Ark.
Mrs. S. W. Moody	Theo, Ark.	1892	1932	23	1955	Chidester, Ark.
J. M. Workman	South Carolina	1867	1897	44	1956	Little Rock, Ark.
J. R. Duffie	Bismarck, Ark.	1875	1924	23	1956	Bismarck, Ark.
J. L. Leonard	Sparkman, Ark.	1876	1901	36	1956	Little Rock
F. C. Cannon	Lockesburg, Ark.	1872	1900	35	1956	Penney Farms, Fla.
W. W. Fincher	Prescott, Ark.	1880	1911	37	1957	Stamps, Ark.
J. W. Thomas	Rossville, Tenn.	1877	1902	41	1956	Clinton, Tenn.
T. M. Armstrong	White Co., Ark.	1884	1907	41	1957	Lewisville, Ark.
John L. Tucker	Prairie Dell, Texas	1895	1927	28	1957	Clarendon, Ark.
John T. Rodgers	Georgia	1859	1907	28	1957	St. Charles, Ark.
S. K. Burnett	DeWitt, Ark.	1872	1901	40	1958	Hot Springs, Ark.
Joseph B. Sims		1863	1894	21	1957	Colton, California
George W. Robertson	Sulphur Rock, Ark.	1885	1919	31	1958	Pine Bluff, Ark.
Robert L. Long	Lampasas, Texas	1898	1921	33	1958	Crossett, Ark.
O. L. Thompson	Lonoke, Ark.	1912	1942	17	1959	Near Lonoke
J. A. Wade	Homer, La.	1886	1908	41	1959	Magnolia, Ark.
W. R. Boyd	Arkadelphia, Ark.	1888	1922	35	1960	Arkadelphia
W. R. Jordan	Owensville, Ind.	1893	1914	29	1960	Saline County
C. C. Vanzant	Bell Fonte, Ark.	1880	1921	28	1960	Beebe, Ark.
H. A. Stroup	Ozarks, Ark.	1886	1915	41	1960	Searcy, Ark.
V. W. Harrell	Petty, Tex.	1894	1926	34	1961	Camden, Ark.
R. A. Teeter	Pottsville, Ark.	1889	1919	38	1961	Baton Rouge, La.
L. W. Averitt	Mena, Ark.	1908	1931	30	1961	Pinecrest, Saline Co.
L. O. Lee	Center Point, Ark.	1899	1930	31	1961	Center Point, Ark.
E. H. Cannon	Sevier Co., Ark.	1877	1913	37	1961	Pine Bluff, Ark.
C. D. Meux	Garland Co., Ark.	1887	1917	35	1962	Hot Springs, Ark.
R. C. Morehead	Clarendon, Ark.	1899	1929	34	1962	Oak Grove, Conway
E. N. Gilliam	Carlisle, Ark.	1917	1956	6	1962	Near Humnoke
J. B. Pickering	Near El Dorado	1880	1913	21	1962	Union Co., Ark.
C. A. Simpson	Mena, Ark.	1895	1930	12	1962	Pine Crest, Mena
C. E. Whitten	Mineral Springs	1892	1914	40	1963	Saline Co., Ark.
D. L. Wilcox	Malvern, Ark.	1905	1932	6	1963	Rockport, Ark.
H. E. Wright	Matua, Ohio	1911	1955	8	1963	Pinecrest, P. B.
W. S. Cazort	Lamar, Ark.	1881	1942	12	1963	Cazort Cem., Lamar
J. W. Mann	Cabot, Ark.	1886	1909	43	1963	Wilson Cem., L'ville
L. R. Sparks	Paradise, Mo.	1882	1906	13	1964	Pinecrest, Saline Co.
G. C. Ames	Hempstead Co. Ark.	1898	1922	41	1964	El Dorado, Ark.
T. P. Clark	Farmington, Ky.	1867	1892	32	1964	Conway, Ark.
W. H. Sanders	Hart Co., Ky.	1896	1922	41	1965	Louisville, Ky.
A. N. Stonecipher	Marion Co., Ark.	1885	1910	35	1965	Magnolia, Ark.
Simpson, R. E.	Boguachitto, Miss.	1896	1919	33	1965	Dallas, Texas
Jacobs, A. E.	Tull, Ark.	1887	1914	41	1966	Ebenezer Cem., Tull
Culver, C. R.	Mammoth Spr., Ark	1905	1928	37	1966	Rose Lawn, L. R.
McAfee, E. T.	Emmett, Ark.	1899	1953	9	1966	Friendship, Blevins
Baker, J. D.	Rock Creek, Ark.	1882	1909	37	1966	Bingin, H'm'std Co.
Ginther, H. D.	Edwards Co., Ill.	1901	1939	27	1966	Sylvania, Lonoke Co.
Hefley, J. B.	Hollis, Ark.	1900	1931	32	1967	Pinecrest, Saline Co.
Reutz, Geo	Mabelvale, Ark.	1897	1924	39	1967	Martin Cem.
Gilliam, C. H.	Lexington, Tenn.	1890	1927	25	1967	Near Mabelvale
Nabors, H. R.	Lawson, Ark.	1895	1919	17	1967	Morning Star
Fawcett, R. E.	Ward, Ark.	1892	1917	47	1968	Rhodes Chapel
						Union County
						Roselawn, L. R.

LITTLE ROCK CONFERENCE

ROLL OF DECEASED FULL-TIME, PART-TIME, AND STUDENT SUPPLIES

Mistakes and additional information should be reported in writing to: Kenneth L. Spore, Secretary Service Record.

Name	Place of Birth	Year Born	On Trial	Year of Active Service	Date of Death	Place of Burial
Don R. Jones -----	Little Rock, Ark. --	1929	1949	1	1950	Little Rock, Ark.
O. C. Robinson -----	Illinois -----	1866	1920	21	1954	Duncan, Oklahoma
A. H. Burroughs -----	Bismarck, Ark. ---	1882	1905	48	1957	Bismarck, Ark.
J. A. Simpson -----	Coffeeville, Kan. --	1872	1897	60	1957	Pine Crest, Mena
J. A. Jinnings -----	Miller Co., Ark. ---	1880	1902	24	1958	Fouke, Ark.
A. N. Youngblood -----	Middleton, Ala. ---	1882	1915	19	1959	Mt. Tabor, Nash'lle
C. B. Harris -----	Homer, La. -----	1893	1931	21	1961	Magnolia, Ark.
W. P. Walker -----	Rome, Ga. -----	1890	1952	9	1961	Washington, Ark.
Earl DeVasier -----		1929	1960	4	1964	Winthrop, Ark.
W. E. West -----	El Paso, Ark. -----	1884	1928	18	1965	Fordyce, Ark.
E. F. Pine -----	Tenn. -----		1964	1	1965	Hot Springs
J. R. Martin -----	Quitman, Ark. -----	1901	1936	24	1966	Austin Cem.
J. C. Van Horn -----	Garland Co. Ark. --	1900	1938	20	1967	Grant's Chapel Cemetery

IX. Historial

SESSIONS OF THE CONFERENCE

This list includes sessions of former Ouachita Conference, organized in 1854, changed to Little Rock Conference in 1866 and merged into the Little Rock Conference of The Methodist Church 1939.

Year	Place	Bishops	Secretary
1854	Washington	H. H. Kavanaugh	Jesse McAlister
1855	El Dorado	G. F. Pierce	Jesse McAlister
1856	Princeton	G. F. Pierce	Jesse McAlister
1857	Little Rock	H. H. Kavanaugh	Jesse McAlister
1858	Arkadelphia	John Early	Jesse McAlister
1859	Monticello	A. Hunter, Pres.	Jesse McAlister
1860	Pine Bluff	G. F. Pierce	W. P. Ratcliff
1861	Camden	Robert Paine	W. C. Young
1862	Tulip	A. Hunter, Pres.	J. E. Cobb
1863	Lewisville	A. Hunter, Pres.	J. E. Cobb
1864	Columbia Camp	G. W. Ratcliff, Pres.	J. E. Cobb
1865	El Dorado	A. Hunter, Pres.	J. E. Cobb
1866	Arkadelphia	G. F. Pierce	J. E. Cobb
1867	Des Arc	E. M. Marvin	J. E. Cobb
1868	Warren	G. F. Pierce	J. E. Cobb
1869	Magnolia	G. F. Pierce	J. E. Cobb
1870	Washington	J. C. Keener	W. C. Hearn
1871	Little Rock	H. N. McTyeire	W. C. Hearn
1872	Pine Bluff	W. M. Wightman	W. C. Hearn
1873	Camden	G. F. Pierce	W. C. Hearn
1874	Monticello	H. H. Kavanaugh	S. G. Colburn
1875	Mineral Springs	W. M. Wightman	S. G. Colburn
1876	Arkadelphia	J. C. Keener	S. G. Colburn
1877	Monticello	H. H. Kavanaugh	S. G. Colburn
1878	Hot Springs	D. S. Doggett	S. G. Colburn
1879	Camden	G. F. Pierce	S. G. Colburn
1880	Prescott	G. F. Pierce	S. G. Colburn
1881	Pine Bluff	H. N. McTyeire	S. G. Colburn
1882	Hope	A. W. Wilson	S. G. Colburn
1883	Malvern	J. C. Granberry	S. G. Colburn
1884	Little Rock	R. K. Hargrove	J. R. Moore
1885	Arkadelphia	J. C. Granberry	J. R. Moore
1886	Hot Springs	C. B. Galloway	J. R. Moore
1887	Little Rock	C. B. Galloway	J. R. Moore
1888	Camden	J. S. Key	J. R. Moore
1889	Pine Bluff	E. R. Hendrix	J. R. Moore
1890	Monticello	O. P. Fitzgerald	J. R. Moore
1891	Arkadelphia	W. W. Duncan	J. R. Moore
1892	Magnolia	A. W. Wilson	J. R. Moore
1893	Hot Springs	J. C. Keener	J. R. Moore
1894	Prescott	E. R. Hendrix	J. R. Moore
1895	Lonoke	A. G. Haygood	J. R. Moore
1896	Camden	J. S. Key	J. R. Moore
1897	Pine Bluff	E. R. Hendrix	J. R. Moore
1898	Little Rock	H. C. Morrison	J. R. Moore
1899	Fordyce	C. B. Galloway	J. D. Clary
1900	Hot Springs	C. B. Galloway	J. D. Clary
1901	Hope	J. S. Key	J. D. Clary
1902	Benton	E. E. Hoss	Jas. M. Hawley
1903	El Dorado	E. E. Hoss	Jas. M. Hawley
1904	Texarkana	Joseph S. Key	J. H. Hinemon
1905	Camden	C. B. Galloway	J. H. Hinemon
1906	Warren	James Atkins	J. H. Hinemon
1907	Malvern	Seth Ward	W. J. Pinson

Year	Place	Bishops	Secretary
1908	Little Rock	E. R. Hendrix	W. J. Pinson
1909	Arkadelphia	E. R. Hendrix	W. P. Whaley
1910	Prescott	J. H. McCoy	W. P. Whaley
1911	Fordyce	J. H. McCoy	W. P. Whaley
1912	Hot Springs	W. A. Candler	Chas. J. Greene
1913	Lakeside, Pine Bluff	Jno. C. Kilgo	Chas. J. Greene
1914	First Ch., Little Rock	H. C. Morrison	Chas. J. Greene
1915	Monticello	H. C. Morrison	Chas. J. Greene
1916	Malvern	J. H. McCoy	Chas. J. Greene
1917	Arkadelphia	E. D. Mouzon	Chas. J. Greene
1918	Hot Springs	E. D. Mouzon	S. R. Twitty
1919	Hope	E. D. Mouzon	S. R. Twitty
1920	Camden	E. D. Mouzon	Chas. J. Greene
1921	First Ch., Pine Bluff	E. D. Mouzon	Chas. J. Greene
1922	Texarkana	James Atkins	Chas. J. Greene
1923	First Ch., Little Rock	James Atkins	Chas. J. Greene
1924	First Ch., El Dorado	S. R. Hay	Chas. J. Greene
1925	Arkadelphia	S. R. Hay	Chas. J. Greene
1926	Warren	H. A. Boaz	Chas. J. Greene
1927	Camden	H. A. Boaz	Chas. J. Greene
1928	Winfield, Little Rock	H. A. Boaz	Chas. J. Greene
1929	Prescott	H. A. Boaz	Chas. J. Greene
1930	Lakeside, Pine Bluff	Hoyt M. Dobbs	Chas. J. Greene
1931	First Ch., Little Rock	Hoyt M. Dobbs	Chas. J. Greene
1932	Texarkana	Hoyt M. Dobbs	Chas. J. Greene
1933	First Ch., Hot Springs	Hoyt M. Dobbs	Chas. J. Greene
1934	First Ch., Pine Bluff	John M. Moore	Chas. J. Greene
1935	First Ch., El Dorado	John M. Moore	Chas. J. Greene
1936	Asbury, Little Rock	John M. Moore	Chas. J. Greene
1937	First Ch., Hope	John M. Moore	Chas. J. Greene
1938	First Ch., Camden	Charles C. Selecman	Chas. J. Greene
1939	Warren	Charles C. Selecman	Chas. J. Greene
1940	First Ch., Texarkana	Charles C. Selecman	Clem Baker
1941	Fordyce	Charles C. Selecman	Clem Baker
1942	First Ch., Hot Springs	Charles C. Selecman	Clem Baker
1943	First Ch., El Dorado	Charles C. Selecman	Fred R. Harrison
1944	First Ch., Hot Springs	Paul E. Martin	Fred R. Harrison
1945	First Ch., Hot Springs	Paul E. Martin	Fred R. Harrison
1946	First Ch., Hot Springs	Paul E. Martin	Fred R. Harrison
1947	First Ch., Hot Springs	Paul E. Martin	Fred R. Harrison
1948	First Ch., Little Rock	Paul E. Martin	Robert B. Moore
1949	First Ch., Hot Springs	Paul E. Martin	Robert B. Moore
1950	First Ch., Hot Springs	Paul E. Martin	Robert B. Moore
1951	First Ch., Hot Springs	Paul E. Martin	Robert B. Moore
1952	First Ch., Hot Springs	Paul E. Martin	Robert B. Moore
1953	First Ch., Little Rock	Paul E. Martin	Robert B. Moore
1954	First Ch., Hot Springs	Paul E. Martin	Robert B. Moore
1955	First Ch., Arkadelphia	Paul E. Martin	Robert B. Moore
1956	First Ch., Hot Springs	Paul E. Martin	J. Ralph Clayton
1957	First Ch., Hot Springs	Paul E. Martin	J. Ralph Clayton
1958	First Ch., Hot Springs	Paul E. Martin	J. Ralph Clayton
1959	First Ch., Hot Springs	Paul E. Martin	J. Ralph Clayton
1960	First Ch., Hot Springs	Paul E. Martin	James E. Major
1961	First Ch., Hot Springs	W. Kenneth Pope	James E. Major
1962	First Ch., Hot Springs	W. Kenneth Pope	James E. Major
1963	First Ch., Hot Springs	W. Kenneth Pope	James E. Major
1964	First Ch., Hot Springs	W. Kenneth Pope	James E. Major
1965	First Ch., Hot Springs	Paul V. Galloway	James E. Major
1966	First Ch., Hot Springs	Paul V. Galloway	James E. Major
1967	First Ch., Hot Springs	Paul V. Galloway	James E. Major
1968	First Ch., El Dorado	Paul V. Galloway	James E. Major

CHRONOLOGICAL ROLL

Note: The date following the name indicates the date originally admitted into full connection, or by transfer into the Little Rock Conference of The Methodist Church, into one of the Certifying Conferences of 1939, or the Little Rock Conference of the United Methodist Church. "R" before the date indicates "retired," "S" Super-numerary. Errors should be reported to Kenneth L. Spore, assistant secretary in charge of service records.

Clem Baker	(R) 1912	Robert O. Beck	1940
John L. Hoover	(R) 1912	Curtis W. Williams	(R) 1940
Stanley T. Baugh	(R) 1913	H. O. Bolin	(R) 1940
W. C. Lewis	(R) 1913	Gerry Dean	1942
Sidney B. Mann	(R) 1913	James E. Major	1943
Alva C. Rogers	(R) 1915	William E. Brown	(R) 1944
Roy E. Farr	(R) 1916	James Edward Dunlap	1944
J. D. Rogers	(R) 1917	George Kerr	1945
E. Clifton Rule	(R) 1918	Kirvin A. Hale	1946
Jesse M. Hamilton	(R) 1919	Herston R. Holland	1946
Andrew W. Hamilton	(R) 1919	Charles W. Baughman	1947
S. L. Durham	(R) 1923	Vernon Bryan Stephens	1947
C. R. Andrews	(R) 1923	O. W. Hoover	1947
Charles D. Cade	(R) 1923	Robert L. Riggin	1947
Andrew J. Christie	(R) 1923	J. Edwin Keith	1948
George W. Warren	(R) 1923	Alfred DeBlack	1948
Doyle T. Rowe	(R) 1923	Everett M. Vinson	1948
Eullas D. Galloway	(R) 1924	Osborne E. White	1948
H. A. F. Ault	(R) 1924	Joe W. Hunter	1948
Roscoe C. Walsh	(R) 1924	C. Everette Patton	1949
Francis A. Buddin	(R) 1924	Cagle E. Fair	1949
Leland Clegg	(R) 1925	Jeff E. Davis, Jr.	1950
Otis E. Holmes	(R) 1925	David M. Hankins, Jr.	1950
James W. Workman	(R) 1925	John Harould Scott	1951
Manuel E. Scott	(R) 1925	James Robert Scott	1952
Marion W. Miller	(R) 1927	Rayford L. Diffie	1952
Kenneth L. Spore	1927	Winslow Brown	1952
Otto W. Teague	1928	John W. Lindsay	1952
Robert S. Beasley	(R) 1929	Charlie V. Mashburn	1952
Willard R. Burks	(R) 1929	William W. Barron	1953
Fred R. Harrison	1929	Charles G. Ashcraft	1953
J. D. Montgomery	(R) 1929	Myron C. Pearce	1953
Claude R. Roy	(R) 1929	Howard Cox	1954
Harold D. Sadler	1929	Robert B. Moore, Jr.	1954
William T. Bone	(R) 1929	Woodrow W. Smith	1954
R. E. Darrow	(R) 1929	Joe R. Phillips, Jr.	1954
W. Neill Hart	1930	Edward B. Hollenbeck	1954
Robert B. Moore	(R) 1930	Harold K. Davis	1954
J. L. Criswell	(R) 1930	William Milton Elder	1954
Marshall T. Steel	1931	Horace M. Grogan	1954
S. W. Mooty	(R) 1932	Charles E. Ramsay	1955
Arthur Terry	1932	Robert W. Trieschmann	1955
Fred L. Arnold	1933	Ralph V. Van Landingham	1955
T. T. McNeal	(R) 1933	Carlos E. Martin	1955
G. B. Pixley	(R) 1933	John P. Miles	1955
Archie C. Carraway	(R) 1933	Vernon E. Chalfant	(R) 1956
James A. Simpson	(R) 1935	Gerald Kemp Fincher	1956
George G. Meyer	1936	Clyde Napoleon Swift	1956
John W. Rushing	1936	Withers McAlister Moore	1956
James R. Sewell	1936	Maurice Webb	1956
G. C. Bailey	1937	Gerald K. Hilton	1957
Noel Cross	1938	Irl Bridenthal	1957
C. Ray Hozendorf	1939	George Wayne Martin	1957
Clinton M. Atchley	1940	Fred H. Arnold	1958
		William D. Elliott	1958

LITTLE ROCK CONFERENCE

CHRONOLOGICAL ROLL — (Continued)

Palmer Garner	1958	James F. Richardson	1964
Carr De Racop, Jr.	1958	Harold Wilson Brent	1964
John O. Alston	1959	George Samuel Jones	1964
William Darrell Bone	1959	Donald Fay Nolley	1964
Kenneth M. Goode	1959	Robert M. VanHook	1964
Winston H. Hudnall	1959	James B. Argue	1964
Louis M. Mulkey	1959	Thurston Masters	1965
Connie A. Robbins	1959	Dale L. Diffie	1965
Doyné E. Graham	1960	Wm. Arthur Lea	1965
R. W. Johnson	1960	James R. Scudder	1965
C. E. Monroe	1960	John F. Walker, Jr.	1965
W. E. Outlaw, Jr.	1960	Harold S. Bailey	1966
R. A. Regnier	1960	Alf A. Eason	1966
G. A. Tanner	1960	Carl V. Mathew	1966
Thomas Nation	1960	Alvin C. Murray	1966
Arnold M. Simpson	1960	Norris Steele	1966
Robert E. L. Bearden	1960	Elmo Thomason	1966
J. Ralph Hillis	1961	Michael Rowe Clayton	1966
Henry W. Jinske	(R) 1961	Albert M. Elder	1966
E. Eugene Efird	1961	John J. McKnight	1966
William C Gentry	1961	James Ellis Robkin	1966
James H. Shaddox	1962	David Ben Wilson	1966
George F. Ivey	1962	Grover A. Zinn Jr.	1966
Edwin B. Dodson	1962	Joe E. Arnold	1967
Prior R. Cruce	1962	John T. Adkinson	1967
Foster Gladwin Connell	1963	Allen B. Bonsall	1967
Ralph Edwin Hale	1963	Howell O. Richardson	1967
Donald Arthur Lau	1963	James B. Swain	1967
John Bennett Ross	1963	Charles O. Walthall	1967
Carl Eddie Beard	1963	Leonard Westphal	1968
N. Lee Cate	1963	Larry Maxwell	1968
Raymond L. Franks	1963	James P. Anderson	1968
Ben G. Hines	1963	Joseph E. Taylor	1968
Claude D. Hines	(S) 1963	Jesse L. Johnson	1968
Ferris W. Norton, Jr.	1963	Leland G. Goldman	1968
Orr Davis Peters	1963	James H. Sewell	1968
Thomas A. Abney	1964	Darrell Van Smith	1968
John Thomas Adkinson	1964	Jack A. Wilson	1968
Edward Mathews	1964	Therral E. Wilson	1968

X. Miscellaneous

CONFERENCE STANDING RULES

1. Nominations. The District Superintendents shall nominate all members of quadrennial and annual boards, commissions, and committees except as otherwise provided.

2. Conference Council. There shall be a Conference Council composed of the Bishop and the Cabinet; the chairmen of the following Boards and Commissions: Education, Evangelism, Hospitals and Homes, Lay Activities, Ministerial Training and Qualifications, Missions, Pensions, Social Concerns, Christian Vocations, Minimum Salary, Town and Country and TRAFICO; the Editor of The Arkansas Methodist, the President of Hendrix College, Superintendent of the Methodist Children's Home, President of the Conference Woman's Society of Christian Service, the President of the Methodist Foundation, the Secretary of the Annual Conference, a layman from each district to be appointed by the Bishop and Cabinet. The Conference Staff shall be members of the Council without vote and the Chairman of World Service and Finance Commission shall sit with the Council in an advisory capacity. The head of any agency who is not a member of the Conference will serve as ex-officio member without vote.

- (a) The Council shall have such duties and responsibilities as the Annual Conference may assign to it.
- (b) The Executive Committee of the Council is to confer with the Bishop regarding program and promotional plans.
- (c) The Executive Committee of the Council shall meet within 30 days after the close of each Annual Conference Session to prepare the Conference Calendar. Changes in the calendar thus prepared may be changed when found necessary by the Bishop and the Cabinet.

3. Financial and Statistical. (1) The District Superintendents shall furnish the treasurer with all assessments and acceptances of the pastoral charges not less than sixty days before the meeting of the Annual Conference. These figures shall be official. (2) All Conference assessments and reports of collections shall be made in whole dollars, with no column for cents. (3) Each pastor shall report to the Conference Treasurer and turn in his statistical report to the statistician at a date set by the cabinet. The Treasurer's Report from the Pastor will be audited and checked by the Final Data-Processing Print-Out. Where there is discrepancy, the amount recorded on the Print-Out will prevail.

4. Memoirs. There shall be published in the Journal a memoir of each deceased Clerical Member of the Conference, containing date and place of birth, date of admission on trial, to whom married and date, name of children, charges served and place of burial. A picture of the deceased shall be published with his memoir. The memoirs of the wives or widows of clerical members of the Conference shall be published in the Journal. The name of deceased laymen who have been active in the Conference sessions or served on Conference Boards or as officials of Conference institutions may be published in the Journal. The District Superintendents shall report to the Chairman of the Committee on Memoirs the passing of any person whose memoir shall appear in the Journal. It shall be the duty of District Superintendents to report to the Chairman of the Conference Board of Pensions the death of any conference claimant that occurs in their respective districts.

5. Administrative Fund. The Commission on World Service and Finance shall recommend an assessment for a Conference administrative fund. All clerical work of the Conference, the expense of publishing the Journal and preserving the records of the Conference, the expense of

auditing the accounts of the several boards, the expenses of the Conference Secretary and Statistician, the expense of committees raised by the Conference shall be paid from this fund. The Treasurer shall be the custodian of the fund. Payments from the fund shall be made only on vouchers signed by the secretary of the Conference; provided that this rule does not relate to the salary and expenses of the Treasurer of the Conference.

6. Conference Treasurer. The Commission on World Service and Finance shall set the salary and provide for the expenses of the Conference Treasurer and make arrangements for paying the same, subject to the action of the Annual Conference. The Annual Conference shall assign the duties, responsibilities, and the headquarters city, of the Conference Treasurer on recommendation of the World Service Commission, in keeping with the provisions of the Discipline.

7. Number of Districts. There shall be six districts in the Little Rock Conference.

8. District Fund. The District Stewards shall estimate and allocate to the several charges an amount necessary for district parsonage and other necessary district expenses. The District Stewards shall elect a treasurer who shall be custodian of this fund and pay it out on order of the District Superintendent. The treasurer of the district fund shall report to the district conference, annually, showing receipts and disbursements.

9. Reports and Resolutions. There shall be a pre-conference report which shall contain reports of all the boards and agencies of the Conference. This report shall be mailed to each member of the Little Rock Annual Conference at least 30 days before the annual session. The Conference Secretary shall be the editor of this publication. All reports, resolutions, and other papers intended for publication in the pre-conference reports shall be typewritten, in triplicate, on special forms furnished by the Conference and obtained from the Conference Secretary. In the event editing of a report is deemed necessary by the Conference Secretary and chairman of the board involved, permission is hereby granted.

10. Membership of Historical Society. The Historical Society shall be composed of ten or more members, one of whom shall be the Conference Secretary. In addition to the duties outlined in the Discipline, the Society shall secure a group picture of each class admitted into full connection for publication in the Journal; and also two small pictures of each clerical member at the time of his retirement.

11. Safeguarding Historical Material. (1) Any member of the Little Rock Annual Conference, or layman authorized by a member of the Conference, may examine Historical documents within Headquarters Building. (2) To remove historical documents from Headquarters Building, a written request signed by the presiding Bishop and Conference Secretary shall be presented to the Custodian. Provided further, historical documents belonging to the Conference Woman's Society may be removed from Headquarters Building upon written request signed by the President and Secretary of the Woman's Conference. (3) The Custodian of Historical documents shall be given a receipt for any material removed from the vault in Headquarters Building, Little Rock, giving date of removal and name of receiver.

12. District Conference. There shall be a district conference held annually in each district, composed of those members provided for in the current Discipline and one additional member from each pastoral charge, provided however, in charges of more than five hundred members there shall be one additional member for each five hundred members or fraction thereof.

13. Lay Members. Lay members of the Annual Conference shall be elected annually and their names and addresses shall be sent to the pastor-host of the Annual Conference at least fifteen days before the session of the Annual Conference.

14. Board Service. No person may be nominated to serve on the same Conference Board for more than two consecutive quadrenniums, and may not be nominated to serve on more than one board at the same time. District Superintendents may not serve on Conference Boards, except as provided in the Discipline or by specific conference action. A person failing to attend a board, of which he is a member in a quadrennium may be continued only by special board action.

15. Entertainment. The Conference shall meet on a self-entertainment plan, except that the retired ministers shall be entertained from the entertainment fund. Certain proceeds from the offerings shall go to the fund. The entertainment fund shall be administered by three men, to be named by the Cabinet, who will be reporting to the next session of the Annual Conference.

16. Conference Expense. Registration fees and the offerings at the public services in the session of the Annual Conference shall be used to defray the expense of the session including the expense and/or honorarium of the conference preacher and that any deficit remaining be made up from the Conference Administrative Fund, and the Conference Treasurer shall pay the same.

17. Pastor's Traveling Expense. After the Fourth Quarterly Conference of a charge has set the minimum salary of a pastor for the ensuing year, the Quarterly Conference may set the traveling expense fund for the pastor in an amount not to exceed \$1,200.00 per year for each pastor and associate pastor assigned to a pastoral charge, provided, however, that charges of more than one church may allow an additional \$300.00 travel expense per each additional church.

Provided further, that no salary may be lowered to initiate an expense fund or to increase an existing expense fund.

18. Pastor's Utilities. At the Fourth Quarterly Conference after a Charge has set the minimum salary of a pastor for the ensuing year, the Quarterly Conference may so direct that an amount not to exceed \$600 may be paid by the church for parsonage utilities, provided, however, that the pastor's salary and travel allowance is not lowered to do this, and that this money will be used by the church and/or pastor for parsonage utilities only. Further, this amount shall be subject and no apportionment by any group or to pay into any fund. Be it further provided that a church may designate a part of the pastor's salary as utilities for income tax purposes.

19. Unsponsored Resolutions. Any resolution not sponsored by a regular board or standing committee of the Conference must lie over for twenty-four hours before being debated and acted upon provided, however, immediate debate and action may be ordered by two-thirds vote of the Conference presence and voting.

20. Apportionments Based on Pastor's Salary. On all items apportioned to local churches by means of a percentage of the ministers salary; such percentage shall be understood to apply to all ministerial members of the local church staff, serving under the appointment of the Bishop, including ministers in full connection, ministers on trial, and full time approved supply pastors. This rule to be in effect with the 1966-1967 Conference Year.

21. Campaigns. All Conference-wide campaigns to raise funds shall be voted on by ballot.

22. Amendments. These rules may be repealed or amended by a majority vote of those present and voting in any annual session of the Conference, provided the proposed change is presented to the Conference in writing one day before the vote is taken.

COMMITTEE ON RESOLUTIONS

As we come to the close of the One-hundred and fifteenth session of the Little Rock Conference, we cannot but feel that this has been one of the greatest in a long succession of great annual conferences. Many different persons and groups have worked together to make this possible.

We especially mention the following:

Bishop Paul V. Galloway for his efficient and personable leadership in presiding over the conference, and Mrs. Galloway whose presence in our midst has added much in the way of charm and friendship.

Dr. Alfred H. Freeman, our conference preacher, whose warm sermons have searched our hearts and challenged our minds, and Mrs. Freeman whose presence has graced the session.

Mr. James H. Noble, Jr. for his warm words of welcome which made us all feel at home.

Dr. Fred R. Harrison, Car Dee Racop, and Dr. William Brown for their helpful devotions.

M. E. Scott for his fitting and inspiring memorial sermon.

The Secretary of our conference, James Major, and his assistants: Woodrow Smith, Harold Davis, Kenneth L. Spore, and O. D. Peters for their diligent and painstaking work.

The officers and members of the various boards, commissions, and committees for the effective discharge of their responsibilities.

The city of El Dorado, its friendly citizens and city officials for their hospitality and special privileges extended to those in attendance of this conference. The splendid newspaper of the city, The El Dorado Daily News, for its fine coverage of the events of this conference. Radio stations KELD and KDMS-KRIL for their broadcast reports of the proceedings. Television station KTVE for its coverage.

The following churches for entertaining the various conference groups: The St. Paul United Methodist Church and the Vantrease United Methodist Church.

We shall not soon forget the many courtesies and services extended by our host church during this week. Much has been added to our enjoyment and personal welfare by the graciousness of our host pastor, Dr. Alvin C. Murray and Mrs. Murray, the associate pastor, Jack Wilson and Mrs. Wilson, the pastors and wives of all the United Methodist Churches of the city: Oscar A. Haire and Mrs. Haire of Centennial, Noel Cross and Mrs. Cross of Vantrease, Ralph Hale and Mrs. Hale of St. Paul; the host District Superintendent, C. Ray Hozendorf and Mrs. Hozendorf; and the following persons of the host church, Melvin Ballard, organist and Minister of Music, Miss Elaine Allen, assistant organist, the choirs of St. Paul, Magnolia, and First Church, soloists, Mrs. William Rice of Magnolia, and Alvin Waddel, Mrs. Milford Daniel, Church secretary; and all those who have assisted these in their work.

The Host Committees of the Host Church as follows: Registration, Mrs. Charles Dunlap; Hospitality, Mrs. Oma Arnold; Transportation, Mr. Jack Gaston; Arrangements, Mr. Thomas Reynolds; Decorations, Mrs. A. J. Johnson; Ushers, Mr. Clyde Sasser; Pages, Mrs. Joe Taylor; Coordinator of the food service, Mrs. Henry Yocum, Jr.

To all these persons and to all who have assisted in any way we give our grateful thanks. As we go our respective ways to assume the

responsibilities that have been given us, we go with a warm feeling in our hearts and shall ever cherish the memories of these associations together.

Respectfully submitted:

Thurston Masters, Chairman

Pryor R. Cruce, Vice-chairman

Donald F. Nolley, Secretary

RESOLUTION

WHEREAS, the Southwest Annual Conference overlaps the Oklahoma, the North Arkansas and the Little Rock Conferences, and

WHEREAS the General Conference has ordered the Annual Conferences to eliminate these overlapping situations as rapidly as possible,

THEREFORE BE IT RESOLVED that we ask Bishop Galloway and The Cabinet to appoint a Committee to work with like committees from other Annual Conferences involved to:

- 1) assemble full information about finances and other aspects of the merger of the Little Rock Conference with that portion of the Southwest Conference which lies within our boundaries,
- 2) report such findings to the Conference not later than our regular meeting in 1969, and
- 3) suggest plans and procedures that would lead to the merger not later than our regular session in 1970.

RESOLUTION

BE IT RESOLVED by the Little Rock Conference of The United Methodist Church now in session on this 21st day of May, 1968:

We deplore the inclusion of a mixed drink bill in the Governor's call for the second session of the extraordinary session of the General Assembly of Arkansas.

We call upon our elected legislators to stand firm in their opposition to the enactment of any laws making the serving of liquor more permissive than present laws allow and to resist all efforts of the administration to force through the legislature a mixed drink bill.

We also urge our legislators to enact laws that will strengthen the control of the Private Club Law in our State, so as to give law enforcement officers more control and enforcement of present and future laws of our state.

RESOLUTION

Inasmuch as the Board of Christian Social Concerns has previously endorsed the work of the Arkansas Release Guidance Foundation, under the Christian leadership of Reverend Eugene Efird, an effective minister and member of the Little Rock Annual Conference, we now wish to encourage the membership of this Annual Conference, local churches, church school classes, individuals and organizations, to support the Arkansas Release Guidance Foundation in every possible way, including prayer, gifts, service, and study.

We therefore ask the Little Rock Annual Conference to adopt this Resolution, that this vital area of our church's ministry to the world may receive the endorsement of this body and the encouragement of its members, and that copies of the Resolution and information about this ministry may be publicized through the news media, including the **Arkansas Methodist**.

RESOLUTION

We recommend that the Little Rock Annual Conference adopt the resolution prepared by the North Arkansas Conference Council Staff and approved by the North Arkansas Conference Interboard Council and the North Arkansas Conference as follows:

"Therefore, BE IT RESOLVED that:

1. the housing of the Interboard "Council Staff of the North Arkansas Conference and the Staff of the Little Rock Conference be at the same location, and

2. a building committee be composed of one member and the Executive Secretary from each of the Interboard Councils of the Area; and the Chairman of the World Service and Finance Commission from each Conference; furthermore, that this Committee work closely with the Headquarters Building Committee to select a suitable location at the earliest possible date. When selected, the staffs shall make arrangements to move to the location and seek to render a greater and more effective ministry to all of Arkansas Methodism."

The Executive Committee of the Little Rock Conference Interboard Council and Cabinet of the Little Rock Conference have voted unanimous approval.

AMENDMENTS TO THE CHARTER OF HENDRIX COLLEGE

Article II, as amended on September 10, 1956, of the Amended Charter of Hendrix College is hereby amended to read as follows:

ARTICLE II**TRUSTEES**

Section 1. The Board of Trustees of Hendrix College shall be composed of the following members:

- (a) The President of Hendrix College.
- (b) The presiding Bishop or the presiding Bishops of the North Arkansas Conference and the Little Rock Conference of the Methodist Church.
- (c) Five ministers elected by the Little Rock Conference of the Methodist Church.
- (d) Five ministers elected by the North Arkansas Conference of the Methodist Church.
- (e) Twenty-four persons as Trustees-at-Large to be elected by the Board of Trustees of Hendrix College.
- (f) The secretaries of the Inter-Board Council of the North Arkansas Conference and of the Little Rock Conference of the Methodist Church or such other person or persons holding substantially similar offices as may be designated by said Conferences.
- (g) The persons designated "Life Trustees", who have been elected as Life Trustees by the Board of Trustees and who as of the 1968 Annual Conference of the North Arkansas Conference and the Little Rock Conference of the Methodist Church shall have served for not less than eighteen (18) years as Trustees of Hendrix College. No person shall be elected a Life Trustee until the expiration of his current term of office as a Trustee. No person shall be elected a Life Trustee who does not meet the requirements of eighteen (18) years previous service as a Trustee as set out herein.

Section 2. The Board of Trustees of Hendrix College shall at all times be composed of the following members:

- (a) Not less than sixty percent of the members of the Board of Trustees shall be alumni or alumnae of Hendrix College as defined by Article II, Section 1 of the Amended Charter of the College.
- (b) Not less than six members shall, at the time of their election, be ministers in full connection with the North Arkansas Conference of the Methodist Church.
- (c) Not less than six members shall be, at the time of their election, ministers in full connection with the Little Rock Conference of the Methodist Church.

Section 3. The term of each member of the Board of Trustees shall be six years, or until his successor is duly elected.

Section 4. Each person who as of the date of the adoption of this Amendment to Article II has been duly elected and qualified as a Trustee shall serve as a Trustee for the term for which he has been elected. Following the term for which he has been elected and is now serving no minister (other than a minister serving by

virtue of his office of Bishop or Secretary to the Inter-Board Council or President of the College) shall serve as Trustee for longer than one term of six years and no layman shall serve for longer than two terms of six years each; provided, after an absence of not less than three successive years from membership on the Board of Trustees a person shall be eligible to serve as a Trustee for an additional term or terms subject to the limitations set out in this Section. The provisions of this Section shall not apply to Life Trustees designated pursuant to Article II, Section (g).

Section 5. Nominations for the office of Trustee shall be made by the Executive Committee of the Board of Trustees. In the event the electing body shall fail to elect a trustee from the names submitted by the nominating committee additional nominations shall be submitted. Nominations made by the Executive Committee shall conform to the requirements of membership on the Board of Trustees set out in Article II, Section 2, and due consideration shall be given by the Executive Committee to the geographical distribution of the Trustees-at-Large.

Section 6. Vacancies in the Board of Trustees occasioned by death, disability or resignation shall be filled by election by the Board of Trustees to be held at the next meeting of the Board.

Section 7. The Board of Trustees shall have the powers, duties and responsibilities traditionally vested in Boards of Trustees of institutions of higher education, said powers, duties and responsibilities to include but not be limited to the following:

- (a) To hold, manage, invest and reinvest all of the property, endowments and assets of Hendrix College.
- (b) To elect a President and such other officers of the College as the Board shall deem necessary or appropriate;
- (c) To contract and to be contracted with; to sue and to be sued; to borrow money and to give security therefor; to make and use a common seal and to alter the same; to buy, sell, mortgage and otherwise deal in property, real, personal and mixed, and to take and hold property by gift, conveyance, demise or bequest; to enter into cooperative relations with other educational institutions; to lend its funds, to buy and sell stocks, bonds, debentures and other securities; to erect buildings and equip same; to receive money subject to annuity; to operate and maintain said institution or institutions of learning and to do all things necessary for efficient management;
- (d) to confer customary degrees and honorary degrees;
- (e) To establish, acquire and manage other schools, departments or colleges subject to the approval of the North Arkansas Conference and the Little Rock Conference of the Methodist Church;
- (f) To exercise in a fiduciary capacity any powers now or hereafter granted to Boards of Directors of a business corporation by the Statutes of Arkansas;
- (g) To exercise in a fiduciary capacity all powers now or hereafter granted a business corporation or a nonprofit corporation by the Statutes of Arkansas.

Section 8. The Board of Trustees shall be charged with the government of Hendrix College and with the appointment of its officers and instructors and with fixing their compensation, but the Board may delegate such powers as it sees fit to the President or to the faculty.

Section 9. The Board of Trustees shall designate an Executive Committee and such other committees as may be necessary or appropriate. When the Board of Trustees is not in session the Executive Committee shall exercise the powers granted to the Board of Trustees, subject to any specific limitations imposed by the Charter of By-Laws or by action of the full Board of Trustees. The Board of Trustees shall have the power to delegate the powers, duties and responsibilities which it exercises to the President of the College or to a committee of the Board of Trustees other than the Executive Committee.

Section 10. The Board of Trustees shall adopt by-laws to govern the business and affairs of Hendrix College.

Article V of the Amended Charter of Hendrix College is hereby amended to read as follows:

ARTICLE V

OFFICERS

Section 1. The officers of the Board of Trustees shall be a Chairman and a Vice Chairman who shall be members of the Board and a Secretary-Treasurer who shall not be required to be a member of the Board and such other officers and committee chairmen as the board may from time to time designate.

Section 2. The term of office for each officer of the Board shall be three years, provided, an officer shall serve until his successor is duly elected and qualified.

Section 3. The officers of the Board shall perform the customary duties of such offices and such other duties as the Board may designate.

Section 3, Article VI of the Amended Charter of Hendrix College is hereby amended to read as follows:

ARTICLE VI

Section 3. Any change or amendment to the Charter of Hendrix College shall conform to the laws of the State of Arkansas.

**SALARIES OF CONFERENCE MEMBERS IN
SPECIAL APPOINTMENTS**

	Salary	Travel	Housing	Total
Charles W. Baughman -----	\$ 8,900.00			\$ 8,900.00
Gladwin Connell -----	6,900.00	1,800.00	1,100.00	9,800.00
William M. Elder -----	8,224.70			8,224.70
John C. English -----	10,500.00			10,500.00
W. Neill Hart -----	9,600.00	3,000.00	1,800.00	14,400.00
J. Edwin Keith -----	10,000.00		800.00	10,800.00
Donald Lau -----	(Declined to furnish information)			
James E. Major -----	9,600.00		2,300.00	11,900.00
Harould Scott -----	6,000.00	1,200.00		7,200.00
Marshall T. Steel -----				12,940.00
John F. Walker, Jr. -----	5,200.00	1,200.00		6,400.00
Grover A. Zinn, Jr. -----	7,600.00			7,600.00

Chaplains:

Winslow Brown -----	\$11,676.00
Billy H. Cox -----	
Jeff E. Davis -----	
Gerald C. Dean -----	11,118.86
Gerald K. Hilton -----	11,132.16
Withers M. Moore -----	15,024.00
Ralph V. VanLandingham -----	12,546.36

XI. Pastors Service Record

Abbreviations: O. T.—On Trial; F. C.—Full Connection; T.—Transfer; Ef.—Effective; Exc.—Years Not Effective; S.—Supernumerary; R.—Retired; Ord.—Orders Recognized; Re-ad.—Re-admitted; Sus.—Suspended; Sl.—Sabbatical Leave.

Note: Under column VI all who are not otherwise indicated, served without break in the Conference, joined as indicated in column III. Ark. means the old Arkansas Methodist Protestant Conference. In the case of men who originally belonged to one of these Conferences and came back by Transfer after a period in some other Conference, we have indicated the number of years out of the Conference by giving the number in Parenthesis following T. * Means we know the fact but not the date. Inquiries concerning Service Record should be addressed to Kenneth L. Spore.

I	II	III	IV	V	VI	VII	VIII	IX	X
Name	Present Relation	First Admitted Conf. Yr. How	Year Ret.	Ordained Dea- Eld- con er	How-When Adm. Into This Conf.	Exc.	Date Retired	Service	Supply
Abney, T. A.	Ef.	Texas 1961 O. T.	1963	1961 1963	T-1964			7	
Adkinson, J. T.	Ef.	Texas 1963 O. T.	1967	1963 1967	T-1964			5	
Alston, John O.	Ef.	L. R. 1956 O. T.	1959	1958 1959				12	
Andrews, C. R.	R.	L. R. 1920 O. T.	1923	1923 1925			1958	38	1
Anderson, J. P.	Ef.	Texas 1960 O. T.	1963	1963	T-1968			8	
Argue, J. B.	Ef.	Tex. 1948 O. T.	1950	1950 1952	T-1964			20	
Arnold, Fred H.	Ef.	L. R. 1954 O. T.	1958	1956 1958				14	4
Arnold, Fred L.	Ef.	L. R. 1930 O. T.	1933	1933 1935				38	1
Arnold, J. E.	Ef.	L. R. 1961 O. T.	1967	1961 1967				7	6
Ashcraft, C. G.	Ef.	L. R. 1951 O. T.	1953	1953 1954				17	1
Atchley, C. M.	Ef.	L. R. 1938 O. T.	1940	1940 1942				30	
Ault, H. A. F.	R.	L. R. 1922 O. T.	1924	1916 1922		20	1959	17	4
Averitt, L. L.	Ef.	L. R. 1968 O. T.		1968					
Bailey, G. C.	Ef.	Ark. 1931 O. T.	1937	MP 1937		3		34	2
Bailey, H. S.	Ef.	NArk 1963 O. T.	1965	1965 1961	T-1966			5	
Baker, Clem.	R.	L. R. 1909 O. T.	1912	1912 1914		2	1954	43	1
Barron, W. W.	Ef.	L. R. 1951 O. T.	1953	1953 1955				17	4
Barron, C. E.	Ef.	L. R. 1966 O. T.		1966				2	
Baugh, S. T.	R.	L. R. 1911 O. T.	1913	1913 1915			1952	41	2
Baughman, Chas. W.	Ef.	L. R. 1945 O. T.	1947	1947 1948				23	
Beard, C. E.	Ef.	L. R. 1959 O. T.	1962	1959 1962	T(2)-1963			9	3
Bearden, R. E. L.	Ef.	L. R. 1934 O. T.	1939	1939 1941	T-1960			34	
Beasley, R. S.	R.	L. R. 1927 O. T.	1929	1929 1931	T(1)-1940		1965	38	1
Beck, R. O.	Ef.	L. R. 1938 O. T.	1940	1940 1941				30	
Bennett, W. J.	Ef.	L. R. 1963 O. T.		1963				5	
Bolin, H. O.	R.	N. A. 1923 O. T.	1926	1926 1928	T-1940		1959	37	4
Bone, W. D.	Ef.	L. R. 1955 O. T.	1959	1957 1959				13	1
Bone, W. T.	R.	N. A. 1924 O. T.	1926	1926 1928	T-1929		1964	40	1
Bonsall, A. B.	Ef.	Tex. 1965 O. T.	1967	1964 1967	T-1965			3	
Brent, H. W.	Ef.	N. A. 1960 O. T.	1964	1962 1964	T-1965			8	6
Bridenthal, Irl	Ef.	N. A. 1934 O. T.	1937	1937 1939	T-1957			34	
Brown, W. E.	R.	SWM 1914 O. T.	1916	1916 1918	T-1952		1962	48	6
Brown, Winslow	Ef.	N. A. 1949 O. T.	1951	1951 1951	T-1952			19	2
Buddin, F. A.	R.	S. C. 1918 O. T.	1920	1918 1918	T(2)-1961		1961	43	1
Burks, W. R.	R.	L. R. 1924 O. T.	1929	1929 1932			1962	38	
Butcher, G. E.	Ef.	L. R. 1968 O. T.		1968					
Cade, C. D.	R.	L. R. 1921 O. T.	1923	1923 1926			1957	36	1
Carraway, A. C.	R.	E. Ok. 1919 O. T.	1921	1921 1923	T-1933		1961	42	1
Cate, N. L.	Ef.	N. A. 1944 O. T.	1946	1945 1946	T-1963			24	
Chalfant, Vernon E.	R.	N. A. 1926 O. T.	1931	1931 1933	T-1956		1964	38	1
Christie, A. J.	R.	L. R. 1921 O. T.	1923	1921 1925	T(2)-1955		1960	39	
Claiborne, D. M.	Ef.	L. R. 1968 O. T.		1968					
Clayton, M. R.	Ef.	L. R. 1962 O. T.	1966	1962 1966				6	
Cleary, G. R.	Ef.	L. R. 1967 O. T.		1964 1966					6
Clegg, L.	R.	La. 1917 O. T.	1919	1919 1922	T(25)-1968		1964	47	1
Connell, F. G.	Ef.	L. R. 1961 O. T.	1963	1961 1963				7	
Cox, Howard	Ef.	N. A. 1950 O. T.	1953	1952 1953	T-1953			18	
Criswell, J. L.	R.	Fla. 1922 O. T.	1925	1922 1924	T-1930		1933	11	
Cross, Noel	Ef.	Ark. 1935 O. T.	1938	1938 1938				33	
Cruce, P. R.	Ef.	N. A. 1949 O. T.	1951	1951 1952	T-1962			19	
Dill, J. T.	Ef.	L. R. 1968 O. T.		1968					
Darrow, R. E.	R.	St. L. 1927 O. T.	1929	1929 1934	T(5)-1967		1966	39	
Davis, H. K.	Ef.	L. R. 1952 O. T.	1954	1953 1955				16	3
Davis, J. E.	Ef.	L. R. 1948 O. T.	1950	1950 1951		1		19	2
Dean, Gerry	Ef.	L. R. 1942 O. T.	1948	1942 1942		5		26	4
DeBlack, Alfred	Ef.	L. R. 1946 O. T.	1948	1948 1951				22	6
Diffie, D. L.	Ef.	L. R. 1963 O. T.	1965	1965 1967				5	2
Diffie, R. L.	Ef.	L. R. 1950 O. T.	1952	1945 1947				18	8
Dodson, E. B.	Ef.	N. A. 1944 O. T.	1946	1945 1946	T-1962			24	2
Dunlap, J. E.	Ef.	N Tex 1942 O. T.	1944	1942 1944	T(5)-1943			26	

MINISTERS SERVICE RECORD — (Continued)

I	II	III	IV	V	VI	VII	VIII	IX	X
Name	Present Relation	First Admitted Conf. Yr. How	Year Eld.	Ordained Dea- Eld- con er	How-When Adm. Into This Conf.	Exc.	Date Retired	Service	Supply
Durham, S. L.	R.	L. R. 1918 O. T.	1923	1923 1925			1930	12	5
Eason, A. A.	Eff.	N. A. 1942 O. T.	1944	1942 1944				26	
Efford, E. E.	Eff.	L. R. 1958 O. T.	1961	1958 1961	T-1966			10	4
Elder, A. M.	Eff.	L. R. 1959 O. T.	1966	1963 1966				9	3
Elder, W. M.	Eff.	L. R. 1947 O. T.	1954	1954 1955				21	4
Elliott, W. D.	Eff.	L. R. 1954 O. T.	1958	1956 1958				14	1
Fair, C. E.	Eff.	L. R. 1947 O. T.	1949	1949 1949				21	2
Farr, R. E.	R.	L. R. 1914 O. T.	1916	1916 1918			1923	9	1
Fletcher, G. K.	Eff.	L. R. 1951 O. T.	1956	1952 1956				17	
Franks, R. L.	Eff.	N. A. 1932 O. T.	1936	1936 1940	T-1963			36	
Galloway, E. D.	R.	L. R. 1920 O. T.	1924	1924 1926			1964	44	1
Garner, Palmer	Eff.	L. R. 1955 O. T.	1958	1956 1958				13	8
Gentry, W. C.	Eff.	L. R. 1958 O. T.	1961	1958 1961				10	
Goldman, L. G.	Eff.	L. R. 1965 O. T.	1968	1965 1968				3	
Goode, K. M.	Eff.	L. R. 1957 O. T.	1959	1954 1958				11	7
Graham, D. E.	Eff.	L. R. 1956 O. T.	1960	1956 1960				12	
Grogan, H. M.	Eff.	L. R. 1952 O. T.	1954	1954 1956				16	4
Hale, R. E.	Eff.	L. R. 1961 O. T.	1963	1961 1963				7	4
Hale, K. A.	Eff.	L. R. 1944 O. T.	1946	1946 1948				24	6
Hamilton, A. W.	R.	L. R. 1917 O. T.	1919	1917 1921			1956	39	1
Hamilton, J. M.	R.	L. R. 1917 O. T.	1919	1919 1921			1958	41	5
Hankins, D. M.	Eff.	L. R. 1946 O. T.	1950	1950 1951				22	6
Harrison, Fred R.	Eff.	L. R. 1927 O. T.	1929	1929 1931				41	
Hart, W. Neill	Eff.	L. R. 1928 O. T.	1930	1930 1932				40	
Haustein, F.	Eff.	L. R. 1967 O. T.		1967					
Hemund, R. E.	Eff.	L. R. 1968 O. T.		1968					6
Hillis, J. R.	Eff.	Nark 1941 O. T.	1944	1942 1944	T(3)-1966			26	
Hilliard, F. V.	Eff.	Tex. 1961 O. T.		1961	T-1962			7	
Hilton, G. K.	Eff.	L. R. 1955 O. T.	1957	1956 1957				13	1
Hines, C. D.	S.	Tex. 1952 O. T.	1956	1956 1959	T-1963	4		12	
Hines, B. G.	Eff.	L. R. 1958 O. T.		1958	T(2)-1963			10	
Holland, H. R.	Eff.	L. R. 1944 O. T.	1946	1946 1948				24	6
Holmes, O. E.	R.	L. R. 1923 O. T.	1925	1925 1927			1959	36	
Hollenbeck, E. B.	Eff.	L. R. 1952 O. T.	1954	1953 1955				16	4
Hoover, J. L.	R.	L. R. 1908 O. T.	1912	1912 1914			1956	48	
Hoover, O. W.	Eff.	L. R. 1947 O. T.	1949	1949 1951				21	6
Hozendorf, C. R.	Eff.	L. R. 1937 O. T.	1939	1938 1941				31	
Hunter, J. W.	Eff.	L. R. 1945 O. T.	1948	1948 1951				23	4
Hudnall, W. H.	Eff.	L. R. 1954 O. T.	1959	1958 1960				14	1
Ivey, G. F.	Eff.	NWT 1938 O. T.	1940	1940 1942	T-1962			30	
Jinske, Henry W.	R.	N. A. 1949 O. T.	1951	1951 1952	T-1961		1964	15	1
Johnson, J. L.	Eff.	N. A. 1942 O. T.	1944	1944 1946	T-1968	8		18	1
Johnson, R. W.	Eff.	N. A. 1956 O. T.	1960	1958 1960	T-1958			12	4
Jones, G. S.	Eff.	L. R. 1960 O. T.	1964	1960 1964				8	
Keith, J. E.	Eff.	L. R. 1945 O. T.	1947	1947 1949	T(1)-1948			23	6
Kerr, G. G.	Eff.	N. T. 1936 O. T.	1939	1939 1941	T-1945			32	
Lau, D. A.	Eff.	L. R. 1961 O. T.	1963	1961 1963				7	1
Lea, W. A.	Eff.	L. R. 1963 O. T.	1965	1960 1963				5	7
Lewis, W. C.	R.	L. R. 1911 O. T.	1913	1911 1915			1947	36	6
Lindsay, John W.	Eff.	C. Tex. 1945 O. T.	1947	1946 1947				23	6
Major, J. E.	Eff.	L. R. 1943 O. T.	1945	1944 1945	T(8)-1956			25	1
Mann, S. B.	R.	L. R. 1911 O. T.	1913	1913 1915			1952	41	
Martin, C. E.	Eff.	L. R. 1953 O. T.	1955	1954 1956				15	3
Martin, George W.	Eff.	N. A. 1951 O. T.	1953	1952 1955	T-1957			17	4
Mashburn, C. V.	Eff.	L. R. 1950 O. T.	1952	1948 1950	T(5)-1961			18	5
Masters, Thurston	Eff.	N. A. 1942 O. T.	1945	1945 1947	T-1965			26	2
Mathew, C. V.	Eff.	N. A. 1959 O. T.	1959	1957 1959	T-1964			9	
Mathews, E.	Eff.	Nark 1960 O. T.	1966	1960 1966	T-1966			8	
Maxwell, L.	Eff.	WNC 1960 O. T.	1968	1968	T-1968			2	
McKnight, J. J.	Eff.	L. R. 1964 O. T.	1966	1963 1966				4	
McNeal, T. T.	R.	L. R. 1931 O. T.	1933	1933 1935	T(6)-1967		1967	36	2
Meyer, G. G.	Eff.	L. R. 1934 O. T.	1936	1936 1938	T(6)-1963			34	
Miles, J. P.	Eff.	L. R. 1952 O. T.	1955	1953 1955				16	2
Miller, M. W.	R.	L. R. 1924 O. T.	1927	1927 1931			1968	44	
Monroe, C. E.	Eff.	L. R. 1958 O. T.	1960	1955 1959				10	6
Moore, R. B., Jr.	Eff.	L. R. 1951 O. T.	1954	1952 1954				17	
Moore, R. B.	R.	L. R. 1924 O. T.	1930	1930 1932	T(3)-1965		1967	43	
Moore, R. L.	Eff.	L. R. 1965 O. T.		1965				3	
Moore, W. M.	Eff.	L. R. 1951 O. T.	1956	1952 1953				17	
Montgomery, J. D. R.	R.	L. R. 1925 O. T.	1929	1929 1931			1953	28	
Mooty, S. W.	R.	Ark. 1926 O. T.	1932	MP 1932		1	1956	29	

MINISTERS SERVICE RECORD — (Continued)

I	II	III	IV	V	VI	VII	VIII	IX	X
Name	Present Relation	First Admitted Conf. Yr. How	Heat No.	Ordained Dea- Eld- con er	How-When Adm. Into This Conf.	Exc.	Date Retired	Service	Supply
Mulkey, Louis M.	Eff.	L. R. 1957 O. T.	1959	1958 1959				11	
Murray, A. C.	Eff.	NArk 1944 O. T.	1946	1945 1946	T-1966			24	3
Nation, Thomas	Eff.	N. A. 1953 O. T.	1955	1955 1957	T-1960			15	4
Nicholson, R. W.	Eff.	L. R. 1965 O. T.		1965				3	
Nolley, D. F.	Eff.	L. R. 1961 O. T.	1964	1961 1964				7	
Norton, F. W. Jr.	Eff.	L. R. 1951 O. T.	1954	1953 1954	T-1963			17	
Outlaw, W. E., Jr.	Eff.	L. R. 1958 O. T.	1960	1958 1960				10	2
Patton, C. E.	Eff.	N. A. 1933 O. T.	1936	1936 1938	T-1949			35	3
Pearce, Myron	Eff.	L. R. 1951 O. T.	1953	1953 1955		2		15	4
Perry, L. A.	Eff.	L. R. 1966 O. T.		1966				2	
Peters, O. D.	Eff.	N. A. 1939 O. T.	1941	1941 1943	T-1963			29	6
Phillips, Joe R.	Eff.	L. R. 1952 O. T.	1954	1954 1955				16	1
Pixley, G. B.	R.	Ark. 1928 O. T.	1933	MP 1933		2	1960	30	
Price, R. E.	Eff.	L. R. 1966 O. T.		1966				2	
Prothro, D.	Eff.	L. R. 1968 O. T.		1968					
Racop, Carr D.	Eff.	L. R. 1955 O. T.	1958	1956 1958				13	3
Ramsay, C. E.	Eff.	L. R. 1953 O. T.	1955	1954 1955				15	1
Regnier, R. A.	Eff.	L. R. 1955 O. T.	1960	1956 1960				13	
Richardson, H. O.	Eff.	L. R. 1965 O. T.	1967	1965 1967				3	5
Richardson, J. F.	Eff.	Miss. 1951 O. T.	1953	1953 1965	T-1964			17	
Riggin, R. L.	Eff.	L. R. 1947 O. T.	1949	1949 1951				21	4
Robbins, C. A.	Eff.	L. R. 1956 O. T.	1959	1953 1955				12	6
Robken, J. E.	Eff.	L. R. 1964 O. T.	1966	1959 1961				4	6
Rogers, A. C.	R.	L. R. 1913 O. T.	1915	1909 1917			1952	39	
Rogers, J. D.	R.	La. 1907 O. T.	1915	1917 1917	T-1917	10	1931	14	
Ross, J. B.	Eff.	L. R. 1961 O. T.	1963	1961 1963				7	
Rowe, D. T.	R.	L. R. 1921 O. T.	1923	1923 1929			1962	41	1
Roy, C. R.	R.	L. R. 1927 O. T.	1929	1929 1932			1960	33	
Rule, E. C.	R.	L. R. 1916 O. T.	1918	1918 1920			1965	49	
Rushing, J. W.	Eff.	L. R. 1932 O. T.	1936	1936 1939				36	1
Sadler, H. D.	Eff.	L. R. 1925 O. T.	1929	1929 1931				43	1
Scott, J. H.	Eff.	L. R. 1949 O. T.	1951	1951 1953				19	4
Scott, J. R.	Eff.	L. R. 1948 O. T.	1952	1949 1952				20	2
Scott, M. E.	R.	L. R. 1923 O. T.	1925	1925 1927			1968	45	2
Scudder, J. R.	Eff.	L. R. 1962 O. T.	1965	1962 1965				6	
Sewell, J. H.	Eff.	L. R. 1965 O. T.	1968	1965 1968				3	
Sewell, J. R.	Eff.	L. R. 1933 O. T.	1936	1936 1938				35	1
Shaddox, J. H.	Eff.	L. R. 1959 O. T.	1962	1961 1963				9	4
Shafer, Jno. W.	Eff.	L. R. 1967 O. T.		1967				1	
Simpson, A. M.	Eff.	N. A. 1946 O. T.	1948	1948 1950	T-1960			22	5
Simpson, J. A.	R.	L. R. 1933 O. T.	1935	1935 1937			1962	29	4
Smith, D. V.	Eff.	L. R. 1963 O. T.	1968	1965 1968				5	
Smith, W. W.	Eff.	L. R. 1951 O. T.	1954	1952 1954				17	
Spore, K. L.	Eff.	L. R. 1925 O. T.	1927	1927 1929				43	2
Steel, M. T.	Eff.	L. R. 1927 O. T.	1931	1931 1933	T(22)-1958			41	1
Steele, N.	Eff.	NArk 1950 O. T.	1952	1952 1953	T-1966			18	4
Stephens, Bryan	Eff.	L. R. 1945 O. T.	1947	1945 1947				23	1
Swain, J. B.	Eff.	L. R. 1964 O. T.	1967	1966 1968				4	
Swift, Clyde N.	Eff.	L. R. 1954 O. T.	1956	1953 1956				14	6
Tanner, G. A.	Eff.	L. R. 1955 O. T.	1960	1958 1960				13	
Taylor, J. E.	Eff.	NArk 1956 O. T.	1958	1957 1958	T-1968			12	
Teague, O. W.	Eff.	L. R. 1926 O. T.	1928	1928 1930	T(5)-1958			42	1
Terry, Arthur	Eff.	L. R. 1926 O. T.	1932	1932 1934				42	3
Thomason, E. A.	Eff.	N. A. 1942 O. T.	1945	1945 1946	T-1966			26	5
Trieschman, R. W.	Eff.	L. R. 1953 O. T.	1955	1954 1955				15	
Tull, J. W.	Eff.	L. R. 1968 O. T.		1968					
Van Hook, R. M. II	Eff.	L. R. 1962 O. T.	1964	1962 1964				6	
Vanlandingham, R.	Eff.	L. R. 1952 O. T.	1955	1954 1956				16	
Vinson, E. M.	Eff.	L. R. 1946 O. T.	1948	1948 1949				22	10
Walker, J. F. Jr.	Eff.	L. R. 1961 O. T.	1965	1961 1965				7	5
Wallace, R. C.	Eff.	L. R. 1967 O. T.		1967				1	
Walsh, R. C.	R.	L. R. 1922 O. T.	1924	1924 1926			1947	25	1
Walthal, C. O.	Eff.	L. R. 1965 O. T.	1967	1963 1965				3	
Warren, G. W.	R.	L. R. 1921 O. T.	1923	1923 1925			1960	39	6
Webb, M. C.	Eff.	N. A. 1953 O. T.	1955	1954 1956				16	3
Westphal, L.	Eff.	NTex. 1940 O. T.	1942	1941 1942	T-1968			28	
White, O. E.	Eff.	L. R. 1946 O. T.	1948	1948 1950				22	4
Williams, C. W.	R.	L. R. 1938 O. T.	1940	1940 1942			1965	27	4
Williams, D. R.	Eff.	L. R. 1965 O. T.		1965				3	
Wilson, D. B.	Eff.	L. R. 1964 O. T.	1966	1964 1966				4	1

LITTLE ROCK CONFERENCE

MINISTERS SERVICE RECORD — (Continued)

I	II	III	IV	V	VI	VII	VIII	IX	X
Name	Present Relation	First Admitted Conf. Yr. How	Year E. C.	Ordained Dea- Eld- con er	How-When Adm. Into This Conf.	Exc.	Date Retired	Service	Supply
Wilson, J. A. -----	Ef.	L. R. 1965 O. T.	1968	1965 1968				3	
Wilson, T. E. -----	Ef.	L. R. 1965 O. T.	1968	1965 1968				3	
Workman, J. W. -----	R.	NY E 1924 O. T.	1925	1924 1927	T-1960	1	1963	39	3
Wilmoth, C. K. -----	Ef.	L. R. 1966 O. T.		1966				2	
Yarbrough, J. K. -----	Ef.	L. R. 1968 O. T.		1968					
Zinn, G. -----	Ef.	L. R. 1960 O. T.	1966	1960 1966				8	

SERVICE RECORD OF FULL-TIME, PART-TIME AND STUDENT SUPPLIES

Column V denotes only Fulltime service. Column VI denotes part-time or student supply work — "PT" or "S" denotes which. Corrections and additions should be reported in writing to: Kenneth L. Spore, Secretary of Service Records

Name	II Year Lisc.	III Ord. Deacon	IV Ord. Elder	V Years of Service	VI Part Time & Student	VII Year Retired
Akin, C. G. -----	1959				6 S	
Alston, P. D. -----	1933	1938	1946	25½		1960
Andrews, M. -----	1968					
Barker, Steve -----	1968					
Bean, Bruce -----	1948	1951	1953	20		
Beck, E. L. -----	1959	1965		2	5 S	
Beck, Leo -----	1962	1965	1967	4		
Bolding, J. T. -----	1953	1959		8		1961
Bonds, H. G. -----	1962	1964	1966	5		
Botterton, Harold -----	(x)	(x)	1967	3		
Burleson, W. R. -----	1960	1963	1965	2	7 PT	
Caldwell, D. T. -----	1963			2	3 S	
Callicott, J. R. -----	1947	1950	1952	22		
Carpenter, W. A. -----	1968					
Clark, Claude -----	1948	1952	1954	20		
Chaffin, A. L. -----	1962	1966		5		
Coffelt, E. -----	1965				1 S	
Crain, R. M. -----	1928	1946	1949	18		1957
Crow, W. M. -----	1946	1952	1958	11½		1961
Diffie, C. D. -----	1965			2	2 S	
Dunker, W. T. -----	1965	1967		3		
Dunnaway, D. M. -----	1963	1967		3		
Edwards, J. W. -----	1966				1 S	
Egger, Dean -----				2		
Ekborg, R. C. -----	1960	1964	1968	3		
Eubanks, Don -----	1967				1 S	
Ford, James -----	1954	1956	1958	14		
Gantz, Bun -----	1954	1968			PT	
George, D. C. -----	1964	1967		3		
Green, V. C. -----	1966			2		
Haire, Oscar -----	1952				PT	
Hamm, J. F. -----	(x)	(x)	1967	2		
Hayes, Ernest -----	(x)	(x)	(x)		PT	
Harbison, Dewitt -----	1953	1956	1958	14		1967
Holliman, C. V. -----	1948			7		1954
Irvin, Robert -----	1951	1967		11		
Jackson, R. H. -----	1951	1958	1960	13		
Jester, B. G. -----					PT	
Johnson, J. L. -----	1936	1944	1946	2	PT	
Johnson, W. R. -----	1957	1959	1961	10		1966
Jones, Joe T. -----	1959	1965			8 PT	
Joyner, H. -----	1962	1964	1966	7		
Kilgore, W. S. -----	1966			1	1 S	
Langley, T. -----	1968					
Lawrence, C. E. -----	1945	1953	1955	22		1967
Lightfoot, A. J. -----	1958	1960	1965	10		
Logan, W. J. -----	1967			3		
Mann, R. S. -----	1947	1953	1955		20 PT	
Mann, W. N. -----	1958			2	6 S	

SERVICE RECORD OF FULL-TIME, PART-TIME AND STUDENT SUPPLIES
(Continued)

Name	II Year Lisc.	III Ord. Deacon	IV Ord. Elder	V Years of Service	VI Part Time & Student	VII Year Retired
McCauley, D. L. -----	1940	1946	1948	28		
McCulloch, D. E. -----	1962				PT	
McLean, B. W. A. -----	1964	1968		3		
Messer, C. E. -----	1949	1956	1959	15		1968
Miller, C. L. -----	1961	1963	1965	7		
Mitchell, Ira M. -----	1956	1960	1962	8		
Ogden, E. J. -----	1967				S	
Onstead, W. C. -----	1940	1949	1951	20		1965
Pearce, L. W. -----	1967				S	
Poss, A. R. -----	1958	1964	1966	8	5 S	
Poss, T. G. -----	1960	1964	1966	8		
Prothro, J. L. -----				1	2 S	
Richert, R. H. -----	1938	1945	1948	30		
Robertson, R. W. -----	1967				S	
Roden, W. D. -----	1963				6 S	
Rogers, D. -----	1963			2		1966
Rogers, Harold -----	(x)			3		
Rose, M. T. -----	1919			19		1954
Small, W. I. -----	1939	1943	1945	12 1/4		1964
Smith, F. R. -----	1960	1964		3		
Taylor, J. W. -----	1966	1968		2		
Turner, Elam -----	1954				PT	
Velchoff, M. -----	(x)					
Wagner, E. S. -----	1961	1965	1967	7		
Ward, C. T. -----	1966				2 S	
Watson, W. H. -----	1948	1953	1955	18		1964
Wax, L. C. -----	1962	1964	1966	4		
Westmorland, J. G. -----	1966				S	
White, A. C. -----	1946				16 PT	
Williams, Larry -----	1968					
Wooten, R. E. -----					S	
Yates, L. D. -----	1955	1967		3	12 PT	

XII. Index

Appointments	58
Boards, Commissions and Committees	
Quadrennial	7
Annual	10
Church Locations and Buildings	10
Ministerial Qualifications	11
Calendar	Inside Cover
Certificates of Ordination	50
Chronological Roll	157
Conference Directory	
Ministers	15
Lay Members	20
Local Preachers	34
Church Lay Leaders	28
Daily Proceedings	38
Disciplinary Questions	51
Foreign Missionaries from the Conference	36
Lay Leaders: District and Associate	8
Memoirs	140
Ministers' Service Record	167
Officers:	
Conference	6
Woman's Society of Christian Service	14
Reports of Board, Commissions, Committees:	
Area Council	133
Arkansas Methodist	67
Christian Social Concerns	67,121
Christian Vocations	69,121

Conference Relations	71
Conference Trustees	70
District Superintendents	65,120
Education	72,122
Evangelism	77,124
Historical Society	78
Hospitals and Homes	79,125
Insurance	80,125
Interboard Council	66,126
Interboard Structure	82
Lay Activities	85,127
Memoirs	87
Methodist Foundation of Arkansas	134
Minimum Salary	87,127
Ministerial Training and Qualifications	90,128
Missions	94,128
Pensions	98,130
Publishing Interests	103
Tanako	103,136
Television, Radio and Film	107,133
Town and Country	104,132
Treasurer's Report	112
Woman's Society of Christian Service	110
World Service and Finance	108
Resolutions	162
Roll of Deceased Ministers	149
Salaries of Special Appointees	166
Secretary's Staff	37
Sessions of the Conference	155
Standing Rules	159
Transfers — In and Out	63
Trustees of Institutions	12