

JOURNAL
Little Rock Annual Conference
The Methodist Church

One Hundred and Fourteenth Session

(TWENTY-NINTH SESSION OF UNITED CHURCH)

May 22-May 25

1967

FIRST METHODIST CHURCH
HOT SPRINGS, ARKANSAS

OFFICIAL RECORD, JOURNAL AND MINUTES
EDITED BY THE SECRETARY AND STAFF

Secretary, James E. Major, Hendrix College, Conway, Arkansas
Statistician, Gerald K. Fincher, P.O. Box 154, Star City, Arkansas

Printed by The Hurley Company, Camden, Arkansas



BISHOP PAUL V. GALLOWAY, D.D.

Resident Bishop of the Arkansas Area

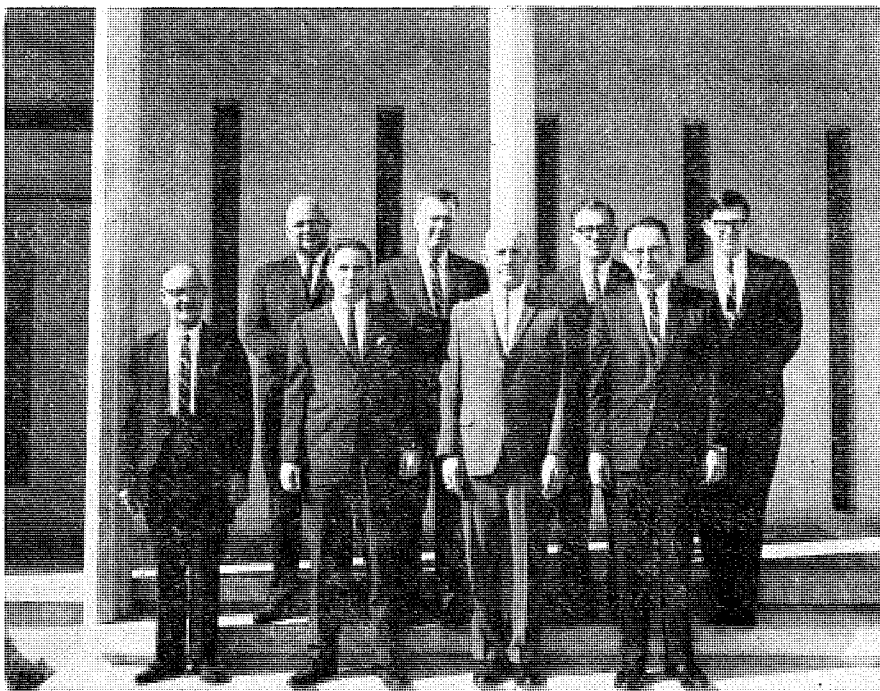

CLASS ADMITTED INTO FULL CONNECTION

MAY, 1967

First row, left to right: James B. Swain, Will Spiller Milton, Joe E. Arnold, Charles O. Walthall.

Back row, left to right: Howell O. Richardson, John Thomas Adkinson, Allen B. Bonsall, James M. Speights, Jr.

TABLE OF CONTENTS

I. Officers

II. Boards, Commissions, Committees, Rolls of Conference Members

1. Boards, Commissions, Committees.
 - A. Quadrennial
 - B. Annual
 - C. Institutional
 - D. Officers of Conference Woman's Society of Christian Service.
2. Conference Directory *p. 15*
 - A. Retired Ministers
 - B. Effective Ministers
 - C. Ministers on Trial
 - D. Approved Supply Pastors
 - E. Lay Members
 - F. Local Preachers
 - G. Church Lay Leaders
3. Foreign Missionaries from the Conference
4. Conference Secretary's Staff

III. Daily Proceedings

IV. Disciplinary Questions

V. Appointments

VI. Reports

1. Report of the District Superintendents.
2. Reports of Boards, Commissions, and Committees.
3. Financial Reports.

VII. Memoirs

VIII. Roll of Deceased Ministerial Members

IX. Historical

X. Miscellaneous

1. Standing Rules
2. Resolutions

XI. Pastors Record

1. Ministers Service Record
2. Statistical Reports

XII. Index.

I. Officers

OFFICERS OF THE ANNUAL CONFERENCE

President—Bishop Paul V. Galloway, 723 Center, Little Rock, Arkansas 72201

Secretary—James E. Major, Hendrix College, Conway, Arkansas 72032

Statistician—Gerald K. Fincher, P.O. Box 154, Star City, Arkansas 71667

Executive Secretary, Interboard Council—W. Neill Hart, 1723 Broadway, Little Rock, Arkansas 72206

Associate Secretary, Interboard Council—F. Gladwin Connell, 1723 Broadway, Little Rock, Arkansas 72206

Missionary Secretary—Ferris W. Norton, Jr., P.O. Box 174, Crossett, Arkansas

Conference Secretary of Evangelism—Ralph E. Hale, 1012 S. Magnolia, El Dorado, Arkansas 71730

President WSCS—Mrs. Edgar F. Dixon, 1 Sun Valley Rd., Little Rock, Arkansas

Director Children's Work—Mrs. John L. Tucker, 1723 Broadway, Little Rock, Arkansas 72206

Director Adult Work—Colonel Claude E. Haswell, El Dorado, Arkansas

Lay Leader—S. H. Allman, 201 Pecan St., Hot Springs, Arkansas

AREA OFFICERS

Area Treasurer—Grafton Thomas, P.O. Box 5009, Little Rock, Arkansas

President—Hendrix College—Marshall T. Steel, Conway, Arkansas 72032

Editor, Arkansas Methodist—Alfred A. Knox, P.O. Box 3547, Little Rock, Ark.

Superintendent, The Methodist Home—J. Edwin Keith, 2002 Fillmore, Little Rock, Arkansas 72204

Area Director of Town and Country Work and Stewardship—W. O. Scroggin, Jr., 1723 Broadway, Little Rock, Arkansas

JURISDICTIONAL OFFICERS

Executive Secretary—Dr. Virgil D. Morris, The South Central Jurisdiction, 201-203 Bixler Bldg., 2400 N.W. 23rd, Oklahoma City, Oklahoma

DISTRICT SUPERINTENDENTS

Arkadelphia—Otto W. Teague, P.O. Box 186, Arkadelphia, Arkansas 71923

Camden—C. Ray Hozendorf, 484 Elaine Ave., S.W., Camden, Arkansas 71701

Hope—Alf A. Eason, 200 N. Pine Street, Hope, Arkansas 71801

Little Rock—Joe R. Phillips, 1723 Broadway, Little Rock, Arkansas 72206

Monticello—J. Edward Dunlap, P.O. Box 266, Monticello, Arkansas 71655

Pine Bluff—Arthur Terry, 1 Longmeadow, Pine Bluff, Arkansas 71601

II. Boards, Commissions, Committees, Rolls of Conference Members

All addresses are in Arkansas unless otherwise noted

Members of General Boards, Commissions, Committees

Board of Education, Marshall T. Steel; Board of Evangelism, James B. Argue; Board of Missions, Mrs. J. Russell Henderson, Luther L. Miller; General Board of Publications, C. Ray Hozendorf; Council on World Service and Finance, Alton B. Raney; Executive Committee of the Methodist Historical Society, Robert E. L. Bearden; Committee on General Conference Entertainment and Program, Carl C. Hall.

Members of Jurisdictional Boards, Commissions, Committees

Board of Education, W. Neill Hart, Col. Claude E. Haswell; Board of Evangelism, T. A. Prewitt, Ralph Hale; Board of Missions, Ferris W. Norton, Jr., Mrs. Edgar F. Dixon; Board of Christian Social Concerns, Dr. Charles Cross; Historical Society, Harold D. Sadler; TRAFICO, R. B. Moore, Sr.; Credentials, S. H. Allman; Arrangements and Expense, Marshall T. Steel; Interdenominational Cooperation, C. Ray Hozendorf; Inter-Jurisdictional Relations, Marshall T. Steel; Jurisdictional Council, Carl C. Hall.

ANNUAL CONFERENCE BOARDS

Conference Board of Trustees

Chairman ----- Kenneth M. Goode, P. O. Box 165, Foreman
Terms to expire in 1968: H. F. Buhler, Melvin Chambers, Harold D. Sadler, W. Braska Savage.
Terms to expire in 1969: Duval L. Purkins, Joe Purcell.
Terms to expire in 1970: O. W. Hoover, Cooper B. Land, Kenneth M. Goode, W. E. Ayres.

Board of Christian Social Concerns

Chairman ----- Woodrow W. Smith, 841 Quapaw, Hot Springs
Secretary ----- Dr. Charles Cross, Stamps
Vice-Chairman for Temperance and
General Welfare ----- Gordon Hartrick, Hamburg
Vice-Chairman for Peace and
World Order ----- N. Lee Cate, 230 Court St., Dumas
Vice-Chairman for Human Relations and Economic
Affairs -----
W. Darrel Bone, Mrs. Charles M. Gardner, Doyne E. Graham, David M. Hankins, Jr., Mrs. E. L. Hunt, Carl V. Matthew, Robert W. Trieschmann, Mrs. Louis W. Ederington, Judge Ted Goldman, Edward Lester, Mrs. Glen Martel, Jerry L. Patterson, Mrs. E. M. Sparling.

Conference Deaconess Board

Mrs. Edgar F. Dixon, Mrs. George Meyer, Mrs. Hazel Dabney, Mrs. J. R. Henderson, the District Superintendents and others as specified in Paragraph 1254:3 of the 1960 Discipline.

LITTLE ROCK CONFERENCE

Board of Education

Chairman ---- Fred R. Harrison, 113 N. Eighth St., Arkadelphia
 Vice-Chairman ----- Bryan Stephens, P. O. Box 467, McGehee
 Secretary ----- William D. Elliot, 2305 W. 39th St., Pine Bluff
 Fred H. Arnold, Lloyd Conyers, Gladwin Connell, Pryor Cruce, Cagle E. Fair, George F. Ivey, Ed Matthews, Marion W. Miller, Robert B. Moore, Jr., Winston Faulkner, Roland Shelton, Robert E. L. Bearden, Mrs. A. J. Davis, Louis W. Ederington, S. K. Garrett, Denny Smith, Mrs. V. B. Storey, Mrs. Hazel Dabney, Youth Representatives.

Board of Evangelism

Chairman ----- Kenneth L. Spore, P. O. Box 98, Altheimer
 Vice-Chairman ----- Raymond Hillis, 224 Main St., Malvern
 Secretary ----- Palmer Garner, 5900 W. 56th, Little Rock
 Executive Secretary -- Ralph Hale, 1012 S. Magnolia, El Dorado
 C. M. Atchley, Carl Beard, Noel Cross, Harold K. Davis, Albert Elder, Gerald Fincher, Kirvin A. Hale, J. Ralph Hillis, Thurston Masters, John P. Miles, O. D. Peters, J. Ralph Sewell, James H. Shaddox, O. H. Darling, Sr., Paul Jones, Mrs. R. H. Cole, Dr. Myron L. Shofner, Bob Wimberly.

Board of Hospitals and Homes

Chairman ----- W. Braska Savage, 207 Barton St., Little Rock
 Vice-Chairman ----- Maurice Webb, 723 Center, Little Rock
 Secretary ----- Irl Bridenthal, 1011 McAlmont, Little Rock
 George C. Bailey, Robert W. Johnson, Finos O. Briley, R. D. Harrison, Morris McKennon, Judge Clarence Ritchie, James Spencer, Jr., Mrs. J. M. Spicer, Joe T. Thompson, Herman F. Stavely, Robert M. Van Hook, Judge John L. Wilson.

Historical Society

Chairman ----- Harold D. Sadler, Stamps
 Secretary ----- R. B. Moore, Jr., 305 W. Main, Magnolia
 Custodian ----- Kenneth L. Spore, Box 98, Altheimer
 Custodian ----- Stanley T. Baugh
 Clem Baker, Robert E. L. Bearden, Fred R. Harrison, W. Braska Savage, James E. Major, Ralph Hale, R. B. Moore, Jr., Michael R. Clayton, William D. Elliot.

Board of Lay Activities

Chairman ----- S. H. Allman, 201 Pecan St., Hot Springs
 Vice-Chairman ----- T. A. Prewitt, Tillar
 Secretary ----- Ted Nichols, Star City

Arkadelphia: Lay Leader, Farris Womack, Arkadelphia. Claudie P. Mitchell, Benton Taylor, Milton Teague, E. C. Mathis, Roland Bryant, Morgan Hampton, Robert E. Jones.

Camden: Lay Leader, Dale Booth. H. M. Armer, Harold Campbell, Melvin Chambers, W. A. Geddie, James L. Simpson, V. R. Wicker, Frank H. Thompson, Dr. George Harrod, Walter Wilson.

Hope: Lay Leader, George Frazier, Judge Ted Goldman, E. C. Cobb, Richard Carver, Ernest Bolton, Jr., Herman E. Stavely, Syd McMath, Charles J. Porier, Reese Hale, Curtis I. Parsons, James W. Manning.

Little Rock: Lay Leader, William Shepherd. Roland Shelton, B. F. Allbright, R. J. Wimberley, Joe Purcell, Judge Clarence Ritchie, Luther J. Miller, Kenneth Johnson, Pratt Rammel.

Monticello: Lay Leader, Merle Peterson, Ralph Stearns, Ed Teeter, Henry Anthony, Richard E. Merideth, L. W. Ederington, Taylor Prewitt, Gordon Hartrick, Ted Nichols, J. C. McGoogin.

Pine Bluff: Lay Leader, Everett Thompson, Jerry L. Patterson, Leslie Helvie, Wirt Blankenship, Harley Cox, John L. Peterson, Paul Jones.

Board of Ministerial Training and Qualifications

Chairman ----- George W. Martin, 6 Evergreen, Little Rock
 Vice Chairman ----- Fred L. Arnold, 201 Peddicord, Dermott
 Secretary ----- Louis Mulkey, Rt. 7, Box 755, Pine Bluff
 Registrar ----- Thomas A. Abney, P. O. Box 495, Ashdown
 Charles Baughman, David M. Hankins, Jr., Ben G. Hines, Sam Jones,
 Donald Nolley, James Robert Scott, Arnold Simpson, Elmo Thomason.

Board of Missions

Chairman ----- Carlos Martin, 303 S. Cherry, Hamburg
 Secretary — Edward B. Hollenbeck, 1215 Schiller St., Little Rock
 Conference Missionary Secretary ----- Ferris W. Norton, Jr.
 William C Gentry, Herston R. Holland, John W. Lindsay, Alvin Murray,
 Anthony Webster, Carr Dee Racop, Robert A. Regnier, Eugene C. Cobb,
 Mrs. E. D. Galloway, Claude O. Haswell, Mrs. J. Russell Henderson,
 A. E. Mathews, Luther L. Miller, Alton B. Raney, James Rice, Mrs.
 George Meyer, Mrs. Herbert Stephens, Thornton Stewart, Mrs. Edgar
 F. Dixon, MYF Representatives and other ex-officio members as listed
 in Paragraph 1295 of the 1960 Discipline.

Board of Pensions

Chairman ----- George G. Meyer, 500 W. Conway, Benton
 Vice-Chairman ----- B. T. Fooks, 208 Agee Ave., S.W., Camden
 Secretary ----- Charles G. Ashcraft, 25th at Fair Park Blvd.
 Little Rock
 Terms to expire in 1968: Charles G. Ashcraft, A. B. Coen, J. Benton
 Taylor, Sr., Harold D. Sadler, L. E. Tennyson. Terms to expire in 1972:
 Alfred DeBlack, B. T. Fooks, Carl Hall, George G. Meyer, Merle Peterson,
 Wayne Jarvis.

COMMISSIONS

Joint Commission on Arkansas Methodist and the Louisiana Methodist

Little Rock Conference Representatives: Noel Cross, George G. Kerr, Leslie Helvie, Vernon Markham, Robert B. Moore, Jr., Charles Ramsay, J. Ralph Hillis, Burney Wilson.

Commission on Christian Vocations

Chairman ----- Gerald K. Fincher
 Vice-Chairman ----- Gladwin Connell
 Secretary ----- William D. Elliot
 Conference Youth Director ----- Gladwin Connell
 Cabinet Representative ----- Alf A. Eason
 Executive Secretary, Board of Education ----- W. Neill Hart
 Secretary, Missionary Personnel ----- Mrs. H. L. Kennedy
 Board of Hospitals and Homes ----- Ernest Bolton, Jr.
 Board of Lay Activities ----- Jerry Patterson
 Board of Evangelism ----- Gerald Fincher
 Board of Christian Social Concerns ----- Robert W. Trieschmann
 Conference Missionary Secretary ----- Ferris W. Norton
 Board of Ministerial Training ----- George W. Martin
 M.Y.F. Representative -----

LITTLE ROCK CONFERENCE

Commission on Episcopal Residence

Joe T. Thompson, Mrs. H. King Wade, Sr., Superintendent of Little Rock District.

Commission on Minimum Salary

Chairman ----- John O. Alston, 223 S. Park, Lonoke
 Vice-Chairman ----- Clyde N. Swift, Hazen
 Secretary ----- Osborne E. White, Prescott
 W. W. Barron, Noel Cross, Rayford L. Diffie, Winston H. Hudnall, Edgar Outlaw, Jr., Robert L. Riffin, Connie A. Robbins, Osborne E. White, Hugh Davidson, Horace Fisher, Dr. E. D. Jernigan, Ray Parham, J. M. Spicer.

Television, Radio and Film Commission

Chairman ---- O. D. Peters, Woodlawn at Monroe, Little Rock
 Vice-Chairman ----- William D. Leavitt
 Secretary ----- C. Everette Patton, Sherrill
 Irl Bridenthal, Charles Dunn, C. Ray Hozendorf, Woodrow W. Smith, Kermit Richardson, Ralph Wilson.

Commission on Town and Country Work

Chairman ----- Thomas Jackson Nation, P.O. Box 126, Mt. Ida
 Vice-Chairman ----- Connie A. Robbins, Rt. 1, Box 93, Hope
 Secretary ----- Mrs. M. E. Scott, P.O. Box 631, Mena
 Miss Judy Atwood, Harold W. Brent, E. Eugene Efird, Winston Hudnall, William A. Lea, Charlie V. Mashburn, John W. Rushing, Clyde Swift, Harry Fite, Ramey Garland, Barnes Hampton, Ralph Mann, Roland Shelton, M. L. Walt, E. A. Wilson, Louis Wilson, Ralph Hale, W. Neill Hart, Mrs. Edgar F. Dixon, Mrs. George G. Meyer, Miss Doris Fair, Mrs. M. E. Scott, the District Superintendents.

Commission on World Service and Finance

Chairman ----- James T. Gooch, Arkadelphia
 Vice-Chairman ----- James B. Argue,
 Woodlawn at Monroe, Little Rock
 Secretary ----- Edwin W. Dodson, 766 Washington, Camden
 R. O. Beck, Raymond L. Franks, Everett Vinson, Richard C. Butler, J. C. Cabe, W. A. Geddie, Carl Welch, James Hutchinson.

ANNUAL COMMITTEES**District Committees on Church Building and Location**

Arkadelphia: Horace Fisher, Dan Pilkington, Harold Cabe, Cagle E. Fair, Fred R. Harrison, Lloyd M. Conyers.

Camden: Alvin Murray, Ralph E. Hale, W. A. Geddie, Thornton Stewart, Rayford L. Diffie, Dale Booth.

Hope: Osborne White, Thomas A. Abney, Winston Hudnall, Syd McMath, Jim Manning, Bill Wray.

Little Rock: James Robert Scott, Robert E. L. Bearden, Charles G. Ashcraft, Price Roark, Luke Quinn, Richard C. Butler, Jr.

Monticello: Earl Baxter, Bruin Campbell, J. C. McGoogin, Harold K. Davis, Carlos Martin, Charles Ramsay.

Pine Bluff: Sidney Good, Carl Graves, Herston R. Holland, Paul Jones, Thurston Masters, Edgar Outlaw.

Committee on Conference Relations

Chairman ----- Kenneth L. Spore, P.O. Box 98, Altheimer
Vice-Chairman ----- M. E. Scott, P.O. Box 631, Mena
Secretary ----- O. W. Hoover, 1918 W. 11th, Pine Bluff
Terms to expire in 1968: O. W. Hoover, N. Lee Cate. Terms to expire in
1969: M. E. Scott, Joe W. Hunter. Terms to expire in 1970: Kenneth L.
Spore, Horace M. Grogan.

Committee on Courtesies

Fred R. Harrison, David M. Hankins, Jr., John P. Miles, Robert W.
Trieschmann, Wayne Jarvis, Tom Nation,

Committee on District Conference Journals

Harold W. Brent, W. Darrel Bone, C. E. Monroe, John W. Rushing.

Committee on Insurance

Richard C. Butler, Harold Fincher, Sidney Good, George F. Ivey,
Robert B. Moore, Jr., Bryan Stephens.

Committee on Investigation

Edward B. Hollenbeck, Fred R. Harrison, M. W. Miller, N. Lee Cate,
Osborne White. Reserve: C. Everette Patton, Lloyd Conyers.

Committee on Memoirs

Chairman ----- Charles Ramsay, 210 E. Shields, Warren
Secretary ----- Harold K. Davis, P. O. Box 43, Smackover
Kirvin Hale, James Shaddox, Kenneth L. Spore.

District Committees on Ministerial Qualifications

Arkadelphia: David M. Hankins, Jr., George F. Ivey, Woodrow W.
Smith, John P. Miles, James W. Shaddox.

Camden: C. Ray Hozendorf, Edwin B. Dodson, Michael R. Clayton,
Arnold Simpson, Noel Cross, Robert B. Moore, Jr.

Hope: Alf A. Eason, Alfred DeBlack, Don Alfred, Everett Vinson, J.
Ralph Hillis, Osborne White, Thomas A. Abney.

Little Rock: Edward B. Hollenbeck, Robert E. L. Bearden, George W.
Martin, James B. Argue, Don Nolley, Ben G. Hines.

Monticello: J. Edward Dunlap, Bryan Stephens, Fred L. Arnold, Sam
Jones, Harold K. Davis, Ed Matthews.

Pine Bluff: John W. Lindsay, Kenneth L. Spore, Louis Mulkey,
William D. Elliot, Raymond L. Franks.

Committee on Minutes

Cagle E. Fair, John B. Ross, Lloyd Conyers.

Committee on Public Worship

Pastors of Host Churches and the Bishop.

LITTLE ROCK CONFERENCE

Committee on Resolutions

Pryor Cruce, N. Lee Cate, Edgar Outlaw.

Representatives to the Arkansas Council of Churches

Otto W. Teague, C. Ray Hozendorf, Alf A. Eason, Joe R. Phillips, J. Edward Dunlap, Arthur Terry, James R. Scott, Robert E. L. Bearden, Mrs. J. Russell Henderson, Mrs. Edgar F. Dixon, S. H. Allman, James E. Major, James B. Argue.

The Interboard Council

The Bishop, the District Superintendents, the chairman of the following boards and commissions: Education, Evangelism, Hospitals and Homes, Lay Activities, Ministerial Training and Qualifications, Missions, Pensions, Social Concerns, Christian Vocations, Minimum Salary, Town & Country, TRAFICO; the Editor of the Arkansas Methodist, President of Hendrix College, President of the Woman's Society of Christian Service, President of the Methodist Foundation, Secretary of the Little Rock Conference, Superintendent of the Methodist Children's Home, (The head of any agency who is not a member of the Conference will serve as an ex-officio member without vote.) Members at large: a layman from each district to be appointed by the Bishop and the Cabinet for terms of three years and who shall be ineligible for reappointment until after the lapse of one year. The Conference Council Staff will be members without vote. The Chairman of the World Service and Finance Commission shall sit with the Council in an advisory capacity.

Board of Managers, Pastors' School

George W. Martin, Ralph E. Hale, Fred R. Harrison, W. Neill Hart, Carlos Martin, J. Edward Dunlap.

Committee on Publishing Interests

Edwin Dodson, Alvin Murray, Marshall T. Steel.

TRUSTEES OF INSTITUTIONS**Hendrix College**

Chairman _____ H. F. Buhler, Little Rock
Secretary and Treasurer _____ J. P. Bumpers, Conway

Terms to expire in 1968: Fred R. Harrison, Arkadelphia; J. T. Thompson, Little Rock; Ed McCuiston, Little Rock; Robert E. L. Bearden, Little Rock; Graham Hall, Little Rock.

Terms to expire in 1969: E. J. Butler, Forrest City; S. B. Wilford, Paragould; Arthur Terry, Pine Bluff; Duval L. Purkins, Lake Village; H. F. Trotter, Pine Bluff; R. Percy Goyne, Dallas, Texas.

Terms to expire in 1970: John W. Lindsay, Pine Bluff; Mrs. Eleanor Harris Bailey, Hot Springs; Alvin Murray, El Dorado; W. H. Holmes, Little Rock; Edward Lester, Little Rock; Don H. Flanders, Fort Smith.

Terms to expire in 1971: B. T. Fooks, Camden; John Bayliss, Ft. Smith; Alton B. Raney, Little Rock; Henry Henley, New York.

Terms to expire in 1972: Wallace Townsend, Little Rock; George Wells, Little Rock; Everett Fulgham, Little Rock; Ruth Veasey, Dermott.

Terms to expire in 1973: Leslie E. Bryant, Clarksville; Harold Eggen-sperger, North Little Rock; Otto W. Teague, Arkadelphia; George E. Pike, DeWitt; H. F. Buhler, Little Rock; R. T. Steel, Conway.

Ex-Officio: Bishop Paul V. Galloway, Little Rock; W. Neill Hart, Little Rock.

Methodist Children's Home

Terms to expire in 1968: Harold Sadler, Richard J. Pierce, Jr., R. B. Newcome, Homer H. Fulbright, Wiley Robins, James R. Chandler, Earl Hughes, Joe R. Phillips.

Terms to expire in 1969: Joe Thompson, Dick Sturgis, Arthur Terry, R. B. Moore, Jr., E. Clay Bumpers, Mrs. Vance Thompson, Byron McSpadden.

Terms to expire in 1970: L. E. Tennyson, H. F. Buhler, W. Braska Savage, C. Ray Hozendorf, Henry Rainwater, R. J. Rice, Charles Lewis, Henry Goodloe.

Trustees-at-Large: Charles T. Meyer, Jr., H. Burney Wilson, Mrs. Ruth Veasey.

Camp Tanako

Chairman ----- J. Gordon Wilson, P.O. Box 2496, Little Rock

Vice-Chairman ---- Cecil Cupp, Jr., Arkansas Bank & Trust Co.
Hot Springs

Agent and Secretary ----- W. Neill Hart, 1723 Broadway,
Little Rock

Terms to expire in 1968: Cecil Cupp, Jr., Mrs. Claude Haswell, Edward B. Hollenbeck, Tom Abney.

Terms to expire in 1969: J. Gordon Wilson, Gordon Carlton, J. M. Spicer, Paul Fair, Kenneth L. Spore, Roy E. Fawcett.

Terms to expire in 1970: Mrs. H. L. Kennedy, T. A. Prewitt, Woodrow W. Smith, Dr. John Balay, Mrs. Pratt Remmell.

Ex-officio members: Bishop Paul V. Galloway, Ferris W. Norton, S. H. Allman, Mrs. Edgar F. Dixon, Ralph E. Hale, W. Neill Hart, Fred R. Harrison, Gladwin Connell, MYF Representative.

Southern Methodist University

Fred R. Harrison, B. T. Fooks.

Western Methodist Assembly

W. Neill Hart, B. T. Fooks, C. Ray Hozendorf.

Board of Directors — New Headquarters Corporation

Ex-Officio: Bishop Paul V. Galloway.

Little Rock Conference

Terms to expire in 1966: B. T. Fooks, Carl Hall. (Successor not elected. They are continued in office for 1 year).

Terms to expire in 1968: Carl Welch, Harold Cabe, H. F. Buhler.

Terms to expire in 1970: John Bale, Arthur Terry, Roy Fawcett.

St. Paul School of Theology (Methodist)

Trustee: Edward B. Hollenbeck.

Lydia Patterson Institute

Mrs. Edgar F. Dixon, Robert E. L. Bearden.

LITTLE ROCK CONFERENCE

WOMAN'S SOCIETY OF CHRISTIAN SERVICE

LITTLE ROCK CONFERENCE

1967-68

OFFICERS

President ----- Mrs. Edgar F. Dixon
 1 Sun Valley Road, Little Rock
 Honorary Vice President ----- Mrs. Paul V. Galloway
 3909 S. Lookout, Little Rock
 Vice President ----- Mrs. Harold L. Nichols
 804 North Cleveland, Little Rock
 Recording Secretary ----- Mrs. W. J. Dean
 3108 Taft, Pine Bluff
 Treasurer ----- Miss Ada May Smith
 1404 Welch, Little Rock

SECRETARIES

Campus Ministry ----- Mrs. Cecil L. Kelly
 1004 Pine Valley Road, Little Rock
 Christian Social Relations ----- Mrs. Charles L. Gardner
 Route 4, Box 332A, Texarkana
 Membership Cultivation ----- Mrs. R. M. McKinney
 60 Glenmere Drive, Little Rock
 Missionary Education and Service ----- Mrs. George Meyer
 305 West Main, Magnolia
 Missionary Personnel ----- Mrs. H. L. Kennedy
 Almyra
 Program Materials ----- Mrs. Jay H. McLarty
 306 Linwood Ct., Little Rock
 Spiritual Life Cultivation ----- Mrs. R. H. Cole
 1215 North Jackson, Magnolia
 Supply Work ----- Mrs. John G. Rickey
 405 Sunset Road, El Dorado
 Chairman of Nominations ----- Mrs. J. C. Oslin
 15 Lamont Dr., Little Rock
 Historian and News Editor ----- Mrs. Charles Richards
 1 Longmeadow, Pine Bluff
 Wesleyan Service Guild Secretary ----- Mrs. Ruby Lee Jackson
 901 West 34th, Pine Bluff

DISTRICT PRESIDENTS

Arkadelphia ----- Mrs. T. M. Turrentine
 Arkadelphia
 Camden ----- Mrs. James Nix
 Huttig
 Hope ----- Mrs. C. S. McAnally
 1315 W. 40th, Texarkana
 Little Rock ----- Mrs. Mark Chambers
 15 Kingston Terrace, Benton 72015
 Monticello ----- Mrs. John Arn
 Route 1, Box 256, Dermott
 Pine Bluff -----

THE METHODIST CHURCH

15

CONFERENCE DIRECTORY

All addresses are in Arkansas unless otherwise noted

Retired Ministers

NAME	ADDRESS	APPOINTMENT
Andrews, C. R.	P. O. Box 345, Carlisle 72024	
Ault, H. A. F.	501 North St., McGehee 71654	
*Baker, Clem	2006 Olive Street, Pine Bluff 71601	
Baugh, S. T.	P. O. Box 7152, Little Rock 72205	
Beasley, Robert S.	116 Liberty St., Hot Springs 71901	
*Bolin, H. O.	5201 Talley Rd., Little Rock 72204	Mt. Pleasant
Bone, W. T.	201 Clinton, Arkadelphia 71923	
Brown, William E.	1714 West 31st, Pine Bluff 71601	
Buddin, Francis A.	1711 Beech St., Texarkana 75501	
Burks, Willard R.	1601 Edgewood, Hope 71801	Associate, Springhill Ct.
Cade, C. D.	1510 Walnut St., Arkadelphia 71923	
Carraway, A. C.	P. O. Box 284, Magnolia 71753	
*Chalfant, Vernon	Augusta 72006	
Christie, A. J.	1913 Laurel St., Texarkana 75501	
*Criswell, J. L.	402 Dudley Rd., Lexington, Ky. 40502	
Darrow, Roland	715 Skyline Dr., North Little Rock 72116	
*Durham, S. L.	Route 3 c/o Sid Pogue, Sulphur Springs, Texas 75482	
*Farr, R. E.	211 Morrison Ave., Hot Springs 71901	Oaklawn (Pastor Emeritus)
Fawcett, Roy E.	7423 "H" St., Little Rock 72205	
Galloway, E. D.	Route 3, Box 260, Little Rock 72205	
*Hamilton, A. W.	Box 165, Murfreesboro 71958	
Hamilton, J. M.	1056 Clinton, Arkadelphia 71923	
Holmes, O. E.	P. O. Box 64, Monticello 71655	
Hoover, John L.	3805 Lakeshore Dr., North Little Rock 72116	
Jinske, H. W.	1648 Hobson, Hot Springs 71919	
*Lewis, W. C.	628 Hempstead, Nashville 71852	
McNeal, T. T.	623 Main, Paragould 72450	
*Mann, Sidney B.	Box 42, Norphlet 71759	
*Montgomery, J. D.	809 S. Hervey, Hope 71801	
Moore, Robert B.	Rivercliff Apt. 216, 2000 Magnolia Ave., Little Rock 72202	
*Moody, S. W.	Route #1, Box 345, El Dorado 71730	
*Pixley, Giles B.	P. O. Box 628, Vivian, La.	
*Rogers, Alva C.	1711 East Eighth, Pine Bluff 71601	
*Rogers, Joseph D.	335 Stoner Avenue, Shreveport, La. 71101	
Rowe, Doyle T.	P. O. Box 503, Cabot 72023	
*Roy, Claude R.	1728 E. 21st St., Little Rock 72202	
Rule, E. Clifton	3517 Cherry St., Pine Bluff 71601	
*Simpson, James A.	Route 2, Mena 71953	
*Walsh, R. C.	423 W. 15th St., Arkadelphia 71923	
*Warren, George W.	507 Beene St., Magnolia 71753	
Williams, Curtis	412 Hyten, Benton 72015	
Workman, Chaplain		
James W.	(VA) Kirkholm, Route 1, Box 305, Scott 72142	

Retired Approved Supply Ministers

*Alston, P. D.	317 Rock Island Ave., El Dorado 71730
*Bolding, John T.	907 Haynie, El Dorado 71730
*Crain, R. M.	209 Charlotte, Road, Camden 71701
*Crow, W. M.	R.F.D., Lockesburg 71846

* Indicates did not register attendance at Annual Conference

LITTLE ROCK CONFERENCE

Harbeson, DeWitt ----- Rt. 2, Dierks 71833 ----- Hatfield Circuit
 Johnson, W. R. ----- 2807 Wolfe St., Little Rock 72206 ----- 28th Street
 Lawrence, Charlie Elon -- P. O. Box 83, Hatfield 71945 ----- Hatfield Circuit
 Onstead, W. C. ----- Mt. Pine 71929 ----- Mt. Pine -- Gum Springs
 Rogers, Dewey H. ----- P. O. Box 32, Winthrop 71866 -----
 *Rose, M. T. ----- Allene 71820 -----
 *Small, Walter I. ----- 2451 N. Richey, Tucson, Arizona 85716 -----
 *Townsend, George ----- Dierks 71833 -----
 Watson, William H. ----- P. O. Box 33, Glenwood 71943 -- Grant's Chapel -- Norman

Effective Ministers

Abney, Thomas A. ----- P. O. Box 495, Ashdown 71822 ----- Ashdown
 Adkinson, John T., Jr. -- P. O. Box 163, Texarkana 75502 ---- Associate, First Church
 Alston, John O. ----- P. O. Box 152, Lonoke 72086 ----- Lonoke
 Argue, James B. ----- Woodlawn at Monroe, Little Rock 72205 -- Pulaski Heights
 Arnold, Fred H. ----- 606 Poinsetta, Little Rock 72205 ----- Markham
 Arnold, Fred L. ----- 201 W. Peddicord, Dermott 71638 ----- Dermott
 Arnold, Joe E. ----- 1918 West 11th St., Pine Bluff 71601 ----- Hawley
 Ashcraft, Charles G. ----- 25th at Fair Park Blvd., Little Rock 72204 ----- Oak Forest
 Atchley, C. M. ----- 4000 W. 13th St., Little Rock 72204 ----- Highland

 Bailey, G. C. ----- P. O. Box 73, Leola 72084 ----- Leola Ct.
 Bailey, Harold S. ----- Almyra 72003 ----- Almyra
 Barron, W. W. ----- Route 1, Box 30, El Dorado 71730 ----- Parker's Chapel
 Baughman, Charles W. -- St. Paul School of Theology ----- Associate Professor
 5123 Truman Road, Kansas City, Mo. 64127 ----- St. Paul
 School of Theology
 Beard, Carl E. ----- Route 1, Box 60, Bauxite 72011 ----- Sardis
 Bearden, Robert E. L. -- 723 Center St., Little Rock 72201 ----- First Church
 Beck, Robert O. ----- P. O. Box 266, Stuttgart 72160 ----- First Church
 Bone, W. Darrel ----- 2313 S. Maple St., Little Rock 72204 ----- Henderson
 Bonsall, Allen B. ----- P. O. Box 74, Rison 71655 ----- Rison-Mt. Carmel
 Brent, Harold W. ----- P. O. Box 498, Des Arc 72040 ----- Des Arc-New Bethel
 Bridenthal, Irl ----- 1011 McAlmont St., Little Rock 72202 ----- Hunter
 *Brown, Winslow ----- HQ 35th Engineer BN APO 96238, ----- Chaplain
 San Francisco, California

 Cate, N. Lee ----- 230 Court St., Dumas 71639 ----- Dumas
 Clayton, Michael R. ----- 449 Washington St. S.W., Camden 71701 ----- St. Mark
 Connell, F. Gladwin -- 1723 Broadway, Little Rock 72206 ---- Associate Secretary,
 Interboard Council
 Conyers, Lloyd M. ----- 714 Pine Bluff St., Malvern 72104 ----- First Church
 *Cox, Billy Howard ----- Hq. Adv. Wpn. Spt. Comd. APO 09189 ----- Chaplain,
 New York, N. Y. 09189 ----- U. S. Army
 Cross, Noel ----- 1204 S. Washington, El Dorado 71730 ----- Vantrease
 Cruce, Pryor R. ----- 401 Kirby St., Texarkana 75501 ----- College Hill

 Davis, Harold Kent ----- 309 S. Main, Monticello 71655 ----- Monticello
 *Davis, Jeff E. ----- 3902 Air Base Wing (SAC) ----- Chaplain,
 OFFUTT AFB, Omaha, Nebraska ----- U.S.A.F.
 *Dean, Gerald C. ----- Office of the Army Chaplain ----- Chaplain,
 Hq. 6th Army, Presidio of San Francisco 94129 ---- U. S.
 Army
 DeBlack, Alfred ----- P. O. Box 156, Nashville 71852 ----- Nashville
 Diffie, Dale L. ----- P. O. Box 37, Taylor 71861 ----- Taylor-New Era
 Diffie, Rayford L. ----- 409 N. Jackson, Magnolia 71753 ----- Jackson St.
 Dodson, Edwin B. ----- 766 Washington St., N.W., Camden ----- First Church
 Dunlap, J. Edward ----- P. O. Box 266, Monticello 71655 -- District Superintendent

 Eason, Alf A. ----- 200 N. Pine St., Hope 71801 ----- District Superintendent
 Efird, Ernest Eugene ----- P. O. Box 85, Tillar 71670 ----- Tillar Charge
 Elder, Albert M. ----- P. O. Box 97, Mineral Springs 71851 ----- Mineral Springs
 *Elder, William M. ----- C.P.O. Box 46, Naha, Okinawa ----- Missionary
 Elliott, William D. ----- 2305 W. 39th St., Pine Bluff 71601 ----- Wesley
 *English, John Cammel -- Baker University, Baldwin City, Kansas 66006 ---- Faculty

 Fair, Cagle E. ----- 203 E. Walnut, Gurdon 71743 ----- Gurdon
 Fincher, Gerald K. ----- P. O. Box 154, Star City 71667 ----- Star City Charge
 Franks, Raymond L. ----- 1501 Olive, Pine Bluff 71601 ----- Lakeside

* Indicates did not register attendance at Annual Conference

THE METHODIST CHURCH

17

Garner, Palmer	5900 W. 56th St., Little Rock 72204	Geyer Springs
Gentry, William C.	3024 Milton, Dallas, Texas 75205	Student, SMU
Goode, Kenneth M.	P. O. Box 165, Foreman 71836	Foreman
Graham, Doyne E.	Route 1, Box 167, Camden 71701	Timothy
Grogan, Horace M.	P. O. Box 145, Gillett 72055	Gillett-Campshed
Hale, Kirvin A.	P. O. Box 417, Carlisle 72024	Carlisle
Hale, Ralph Edwin	1012 S. Magnolia St., El Dorado 71730	St. Paul
Hankins, David M., Jr.	1922 Walnut St., Arkadelphia 71923	Director, Wesley Foundation
Harrison, Fred R.	113 North Eighth St., Arkadelphia 71923	First Church
Hart, W. Neill	1723 Broadway, Little Rock 72206	Executive Secretary Interboard Council
Hillis, J. Ralph	P. O. Box 163, Texarkana 75502	First Church
*Hilton, Gerald K.	2479 Walker, Columbus, Georgia 31903	Chaplain
Hines, Ben G.	P. O. Box 165, Mabelvale 72103	Mabelvale
*Hines, Claude	Frankston, Texas 75763	Supernumary
Holland, Herston	707 S. Grand Ave., Stuttgart 72160	Grand Avenue
Hollenbeck, Edward B.	1215 Schiller Ave., Little Rock 72202	Asbury
Hoover, O. W.	1508 Porter, Malvern 72104	St. Paul Parish
Hozendorf, C. Ray	484 Elaine Ave., S. W., Camden 71701	District Superintendent
Hudnall, Winston H.	7 Arnold Drive, Texarkana 75501	Fairview
Hunter, Joe W.	P. O. Box 357, Sheridan 72150	Sheridan
Ivey, George F.	320 Prospect, Hot Springs 71901	First Church
Jarvis, Wayne	116 S. Dickson Drive, Hot Springs 71901	Gardner
Johnson, Robert W.	Route 1, Box 938, Benton 72015	Salem-Congo
Jones, Sam	P. O. Box 149, Eudora 71640	Eudora
Keith, J. Edwin	2212 S. Fillmore, Little Rock 72204	Superintendent, Methodist Children's Home
Kerr, George G.	1101 Mason, Benton 72015	Parkview
*Lau, Donald	Southern State College, Magnolia 71753	Faculty
Lea, William A.	P. O. Box 95, Bauxite 72011	Bauxite
Lindsay, John W.	P. O. Box 757, Pine Bluff 71601	First Church
McKnight, John J.	P. O. Box 26, Traskwood 72167	Traskwood-Ebenezer-Point View
Major, James E.	Hendrix College, Conway 72032	Vice President, Hendrix College
Martin, Carlos	303 S. Cherry St., Hamburg 71646	Hamburg
Martin, George W.	6 Evergreen, Little Rock 72207	Trinity
Mashburn, Charlie V.	P. O. Box 117, Dierks 71833	Dierks Parish
Masters, Thurston	P. O. Box 527, DeWitt 72042	DeWitt
Matthew, Carl V.	P. O. Box 145, Waldo 71770	Waldo-Willisville
Mathews, Edward	309 Spring, Fordyce 71742	Fordyce
Meyer, George G.	200 North Market St., Benton 72015	First Church
Miles, John P.	2102 Seventh, Hot Springs 71919	Oaklawn
Miller, Marion W.	2300 Sylvia, Arkadelphia 71923	St. Andrew
Monroe, Curtis E.	3 Carol St., Pine Bluff 71601	St. Luke-Center Grove
Moore, Robert B., Jr.	305 W. Main, Magnolia 71753	First Church
Moore, Withers M.	6929 Williamsburg Blvd., Arlington, Va. 22213	Chaplain, U.S. Navy
Mulkey, Louis M.	Route 7, Box 753, Pine Bluff 71601	Good Faith-Sulphur Springs
Murray, Alvin C.	314 Summit, El Dorado 71730	First Church
Nabors, H. R.	Chidester 71726	Westside, Camden
Nation, Thomas Jackson	P. O. Box 126, Mt. Ida 71957	Mt. Ida-Oden
Nolley, Donald F.	8204 Dreher Lane, Little Rock 72206	St. Andrew
Norton, Ferris W., Jr.	P. O. Box 174, Crossett 71635	First Church
Outlaw, Edgar, Jr.	601 Dakota, Pine Bluff 71601	Carr Memorial
Patton, C. Everette	P. O. Box 8, Sherrill 72152	Sherrill-Tomberlin
Pearce, Myron	Rt. 2, Box 180A, Magnolia 71753	Marysville
Peters, O. D.	Woodlawn at Monroe, Little Rock 72205	Associate, Pulaski Heights
Phillips, Joe R., Jr.	1723 Broadway, Little Rock 72206	District Superintendent
Racop, Carr Dee, Jr.	P. O. Box 15, Portland 71663	Portland-Wilnot
Ramsay, Charles E.	210 E. Shields St., Warren 71671	Warren
Regnier, Robert A.	P. O. Box 192, Lake Village 71653	Lake Village
Richardson, Howell O.	P. O. Box 161, Bearden 71720	Bearden
Richardson, James F.	P. O. Box 61, Sparkman 71763	Sparkman-Macedonia
Riggin, Robert L.	P. O. Box 366, Grady 71644	Grady-Trinity
Robbins, Connie A.	Route 1, Box 93, Hope 71801	Springhill Charge
Robken, James E.	Route 1, Box 279, El Dorado 71730	Dumas Memorial-Lisbon
Ross, John Bennett	124 Harrell St., Hot Springs 71901	Pullman Heights
Rushing, John W.	P. O. Box 76, Buckner 71827	Buckner Circuit

* Indicates did not register attendance at Annual Conference

* Indicates did not register attendance at Annual Conference

Wallace, Rodney C. ----- 203 S. Oak Cliff Blvd. #102 ----- Student-SMU
 Dallas, Texas 72160
 *Williams, Don Russell ----- Star Route, Stuttgart 72160 --- Bayou Meto-Lodges Corner
 Wilmoth, Charles K. ----- Perkins School of Theology Dallas, Texas 75222 --- Student
 *Wilson, Jack A. ----- St. Paul School of Theology, ----- Student
 Kansas City, Mo. 64110
 Wilson, Therral E. ----- c/o First Methodist Church ----- Associate,
 Camden 71701 ----- First Church

Approved Supply Ministers Serving as Pastors

Akin, G. Coleman ----- P. O. Box 86, Humphrey 72073 ----- Humphrey-Humnoke
 Bean, Bruce H. ----- Rt. 7, Box 604B, Texarkana 75501 ----- Rondo Circuit
 Beck, Elmer L. ----- P. O. Box 23, Carthage 71725 ----- Carthage Ct.
 Beck, Leo ----- 304 7th St., Springhill, La. 71075 ----- Welcome
 Bonds, Herman G. ----- 7421 Fairways Dr., Little Rock 72204 ----- Western Hills
 Botteran, Harold ----- Route 2, Box 95, Arkadelphia 71923 ----- Dalark
 Burleson, W. R. ----- Route 3, Box 44, Emerson 71740 ----- Magnolia Ct.
 Callicott, J. R. ----- Lockesburg 71846 ----- Lockesburg
 Chaffin, A. L. ----- Rt. 5, Box 491, Little Rock 72207 ----- Mt. View-Martindale
 Clark, Claude ----- Rt. 7, Box 64A, Hot Springs 71901 ----- Parish East
 Diffie, Carl D. ----- P. O. Box 212, Benton 72015 ----- New Hope-Mt. Carmel
 Dunaway, David M. ----- Bismarck 71929 ----- Bismarck Parish
 Dunker, William T. ----- Rt. 6, Box 127B, El Dorado 71730 ----- Pleasant Grove
 Ekberg, Robert ----- P. O. Box 7, Blevins 71825 ----- Blevins
 Eubanks, Don ----- P. O. Box 481, College Heights 71633 --- Ashley-Drew Circuit
 Associate
 Ford, James ----- P. O. Box 28, Norphlet 71759 ----- Norphlet-Calion
 Gantz, Bun ----- 1622 County Ave., Texarkana 75501 ----- Boyd-Fouke
 George, Daniel C. ----- P. O. Box 55, Wilmar 71675 ----- Wilmar Circuit
 Green, Veo E. ----- P. O. Box 85, Chidester 71726 ----- Chidester
 Haire, Oscar ----- 527 Jewel Lane, El Dorado 71730 ----- Centennial
 Hall, Claude O. ----- P. O. Box 96, Strong 71765 ----- Strong-Union
 Hamm, J. Frank ----- 4015 Dixon Rd., Little Rock 72206 ----- Primrose
 Hatcher, Thomas ----- P. O. Box 105, Roe 72134 ----- Roe Circuit
 Hemund, Ralph E. ----- Amity 71921 ----- Amity
 Irvin, Robert ----- P. O. Box 331, St. Charles 72140 ----- St. Charles-
 Pleasant Grove
 Jackson, Robert H. ----- P. O. Box 164, Huttig 71747 ----- Huttig-Bolding
 Jester, Benny G. ----- P. O. Box 296, Bradley 71826 ----- Bradley
 Johnson, Jesse L. ----- 6908 Talmadge, Little Rock 72204 --- Galloway Memorial
 Jones, Joe T. ----- 417 E. 13th St., Hope 71801 ----- Washington Ct.
 Kilgore, Winfred S. ----- Thornton 71766 ----- Thornton Circuit
 Lightfoot, A. J. ----- Horatio 71842 ----- Horatio Ct.
 Logan, William J. ----- P. O. Box 278, Junction City 71749 ----- Junction City
 McCauley, Dewey L. ----- P. O. Box 477, Hampton 71744 ----- Hampton-Harrell
 McLean, Billy W. A. ----- P. O. Box 98, Delight 71940 ----- Delight Circuit
 Mann, Ralph S. ----- 1000 West 7th St., El Dorado 71730 ----- Silver Hill-
 Rhodes Chapel
 Messer, Charles E. ----- P. O. Box 32, Winthrop 71866 ----- Winthrop Ct.
 Miller, Calvin L. ----- P. O. Box 115, Emmett 71835 ----- Emmett Ct.
 Mitchell, Ira M. ----- Rt. 1, Box 566, Texarkana 75501 ----- Few Memorial
 Odgen, Joe ----- P. O. Box 481, College Heights 71655 ----- College Heights
 Poss, A. Richard ----- Village 71769 ----- Village Ct.
 Poss, T. G. ----- Route 2, Box 29, Cabot 72023 ----- Austin Ct.
 Prothro, John L. ----- Rt. 5, Hot Springs 71901 ----- Piney Grove
 Richert, Hursel ----- Route 2, Rison 71665 ----- Rowell Ct.
 Robertson, Robert ----- 2223 Durwood Rd., Little Rock 72207 --- Associate, St. Paul
 Roden, Winston D. ----- Pt. 1, Box 97, Magnolia 71753 ----- Emerson Ct.
 Rogers, Harold ----- Hermitage 71647 ----- Hermitage Circuit
 Savage, Royce ----- P. O. Box 154, Arkadelphia 71923 ----- Associate,
 Okolona Circuit
 Smith, Fred R. ----- P. O. Box 171, Glenwood 71943 ----- Glenwood-Alder
 Stahl, Orvil ----- Route 1, McRae 72102 ----- Hickory Plains Ct.
 Taylor, Jess W. ----- Box 301, Rt. 3, Magnolia 71753 ----- Columbia Ct.
 Turner, Elam ----- P. O. Box 57, Moscow 71659 ----- Kingsland Ct.

LITTLE ROCK CONFERENCE

Wagner, E. S. ----- Route 3, Box 216C, Camden 71701 ----- Harmony Grove-
Lakeside
Ward, Colin ----- P. O. Box 318, College Heights 71633 ----- Ashley-Drew
Circuit Associate
Westmoreland, Jerry ----- P. O. Box 821, Prescott 71857 ----- Prescott Ct.
Wootten, Ronald E. ----- Holly Springs 71746 ----- Holly Springs Circuit
Yates, L. D. ----- 411 East 12th, Texarkana 75501 ----- Olive Branch-Ogden

**Local Preachers Serving as Pastors
Under Appointment of District Superintendents**

Caldwell, Dorcey ----- 1407 Southerland, Mena 71953 ----- Mt. View Circuit
Carpenter,
William Andrew ----- P. O. Box 7, Jones Mills 72105 ----- Shorewood Hills
McColloch, D. Ed ----- 51 Shoshoni Dr., North Little Rock 72116 ----- Woodlawn Ct.
Strong, Charles ----- 218 Colonial Court, Little Rock 72205 ----- Hamilton

LAY MEMBERS

Arkadelphia District

Charge	Principal	Reserve
Amity	*J. A. Jones	W. C. Hays
Arkadelphia, First	James T. Gooch	Dewey Nethery
St. Andrew- Hollywood	*John C. Estes	Mrs. Charles McNamara
Bismarck Ct.	*W. A. Sanders	Millard Fisher
Dalark Ct.	Harry Hunter	Harry Fite
Delight Ct.	*Alvis Stokes	Clyde Shahan
Glenwood Ct.	William H. Watson	Homer Pinkerton
Gurdon	Harold Cabe	Paul Barringer
Hot Springs First	Mrs. H. King Wade Sr.	Mrs. Whisner
Gardner-St. Phillips	O. R. Bradford	Warren Doss
Grand Avenue	Joe Nelson	Ed Hopper
Oaklawn	Raymond Hall	Doyle Shirley, Jr.
Parish East	A. B. Bowling	Mrs. Earl Smith
Pullman Heights- New Salem	Andy Brown	A. K. Lavender
Malvern First	Homer Toler	Horace Fisher
Keith-Butterfield	H. R. Lawrence	C. C. Williams
St. Paul Parish	Mrs. Bruce Batts	Sam Cunningham
Mt. Ida-Oden	*Mrs. Mable Manville	*Festal Goss
Murfreesboro	R. R. Robertson	Finis Briley
Okolona Ct.	*C. C. Cox	Roland Bryant
Piney Grove	Mrs. H. D. Oden	Cecil Orsborne
Mt. Pine-Gum Springs	J. B. Scott	Paul Dickerson
Shorewood Hills Chg.	Robert L. King	Mrs. Fred Fletcher
Sparkman	*J. Benton Taylor, Sr.	Mrs. Plurie Ingram
Grants Chapel- Norman	*Mrs. Victor Cooper	Mrs. Homer M. Adkins
		Mrs. Emma Ruth Francis
		†James Taylor
		Hy Crockett

Camden District

Charge	Principal	Reserve
Bearden	Howard McWhorter	Mrs. Howard McWhorter
Bradley	Bearden	Bearden
	*Lee Crabtree	†Mrs. F. M. Cochran
Buckner	Bradley	Bradley
	R. R. Riggins	J. B. Aldridge
	Buckner	Buckner

* Indicates did not register Attendance at Annual Conference

† Present and served as Delegate

CAMDEN	Jack Watson	H. M. Armer
Fairview	2416 Dover Avenue	610 North Street
	Camden	Camden
First	B. T. Fooks	Ed Pace, Box 837,
	208 Agee, Camden	Camden
	Bob Davis	R. L. Summers
St. Mark	111 Jefferson, Camden	531 Washington, Camden
	Homer Sims	Mrs. Lois Murphy
Timothy-	917 Washington, Camden	225 Agee, Camden
Buena Vista	Seth O'Dell	D. O. Wilson
Westside	Buena Vista	Route 1, Camden
	James A. Waits	James E. Marsh
	777 Oakwood Road	423 Broadway, Camden
	Camden	
Chidester	Carl Dickinson	Robert Berryhill
	Chidester	Chidester
Columbia Circuit	*Hershell Taylor	†Madison Camp
	Route 3, Magnolia	Route 3, Magnolia
Dumas-Lisbon	*Mrs. A. B. Caldwell	Mrs. Coy Jones
	3719 West Hillsboro	4522 West Hillsboro
	El Dorado	El Dorado
EL DORADO	*Wallace Holmes	Mrs. Nell DeLone
Centennial	Route 3	713 Harrell
	El Dorado	El Dorado
First	Thomas Reynolds	Col. Claude E. Haswell
	403 East 15th	2303 North Euclid
	El Dorado	El Dorado
	Frank Thompson	R. Burney Wilson
	Route 5, Box 247C	728 North Madison
	El Dorado	El Dorado
St. Luke	*R. P. McGough	
	1206 North Mosby	
	El Dorado	None elected
St. Paul	Monzell Silkwood	John T. Bolding
	Route 6, Box 296	907 Haynie
	El Dorado	El Dorado
Vantrease	Dale Booth	Hilton Marlar
	111 Oakhurst	607 Sunset Road
	El Dorado	El Dorado
Emerson Circuit	Walter Daily	Loy Bridwell
	Emerson	Shongaloo, Louisiana
Harmony Grove-	*Whit Wilson	Mrs. Whit Wilson
Lakeside	Route 3, Camden	Route 3, Camden
Holly Springs Circuit	Lennie Wozencraft	Mrs. John Daniel
	Route 1, Sparkman	Route 1, Fordyce
Huttig-Bolding	Harold Humphries	James Nix
	Huttig	Huttig
Junction City Circuit	Leon Ray	L. D. Kinney
	Junction City	Junction City
Lewisville	Mrs. J. D. Garrett	Dale Turner
	Lewisville	Lewisville
MAGNOLIA	Milton Talley	Joe Woodward
First	1803 LaCari	707 Sue
	Magnolia	Magnolia
Jackson Street	Mrs. W. O. Walthall	George W. Crumby
	Route 4, Box 71	Route 4, Box 5
	Magnolia	Magnolia
Magnolia Circuit	Mrs. L. D. Carter	Mrs. Lloyd George
	Route 2	Route 5,

* Indicates did not register Attendance at Annual Conference

† Present and served as Delegate

Marysville	Haynesville, Louisiana Maurice Vinson Route 2, Box 180A	Magnolia Felton Vinson Route 2,
Norphlet-Calion	Magnolia *Mrs. Henry Thibault	Magnolia Mrs. Nellie Murphy
Parkers Chapel	Norphlet J. W. Cammack Route 1, Box 350	Calion James Thomas Route 6
Pleasant Grove	El Dorado Wayne Lofton Route 6	El Dorado Mrs. James W. Cook Route 6, Box 115
Silver Hill-Rhodes Chapel-Bethel	El Dorado N. C. King Route 3	El Dorado Mrs. N. C. King Route 3
Smackover	El Dorado Richard Vickers 1009 Pershing Smackover	El Dorado L. E. Tennyson Box 125, Smackover N. T. Rutledge Drawer R Smackover
Stamps	Dr. Charles Cross Stamps	T. H. Owens Stamps
Stephens-McNeil	*Mrs. Edwin Foster Stephens	†C. D. Fowler McNeil
Strong-Union	M. M. Lewis Box 134, Strong	John E. Cooper Box 211, Strong
Taylor	*Wayne Pickler Taylor	Bobby Mayton Taylor
Village Circuit	Troy Wyrick El Dorado Highway Magnolia	Otto Crumpler Route 4, Magnolia
Waldo-Willisville	C. F. Taylor Waldo	W. C. Waters Willisville
Welcome	Darrell Willis 806 East 6th Street Springhill, Louisiana	Mrs. Darrell Willis 806 East 6th Street Springhill, Louisiana

Hope District

Charge	Principal	Reserve
Ashdown	E. C. Cobb 960 Rankin, Ashdown	Dr. N. W. Peacock, Jr. Hwy. 32E, Ashdown
Bingen	Hugh Davidson Rt. 4, Nashville	Bye Stuart Rt. 3, Nashville
Blevins	*H. H. Nolen Blevins	Mrs. Lelia Jordan Blevins
Boyd-Fouke	*Mrs. Mae Ledbetter Doddridge	Mrs. Vera Robertson Fouke
DeQueen	Paul Dahl RFD 3, DeQueen	S. W. Manning 415 Heynecker, DeQueen
Dierks	W. M. Baber Center Point	William Bloesch Gillham Rural Route
Emmet	Mrs. Basil Munn Route 2, Prescott	Lloyd Grimes Rt. 5, Prescott
Foreman	Hamilton Davis Rt. 2, Ashdown	James McGuyre Foreman
Garland	*Brooks Montgomery Garland	Joe M. Singletary Rt. 4, Texarkana

* Indicates did not register Attendance at Annual Conference

† Present and served as Delegate

Hatfield	Merrill Russell	Mrs. Merrill Russell
Hope, First	Vandervoort	Vandervoort
Horatio	Earl O'Neal	E. P. Young, Jr.
Lockesburg	Box 157, Hope	Box 190, Hope
Mena, First	R. P. Adams	Mrs. R. P. Adams
Mineral Springs	Horatio	Horatio
Mt. View Ct.	Ryman Wallis	Mrs. Tava Sharp
Nashville, First	Lockesburg	Lockesburg
Olive Branch Ct.	Titus Manasco	Willard Moseley
Prescott, First	205 Ninth, Mena	P. O. Box 215, Mena
Prescott Ct.	F. H. McLarty	E. H. Tollett
Rondo Ct.	Mineral Springs	Mineral Springs
Springhill Ct.	*Jim Hoover	Jim Philpot
College Hill	Holly St., Mena	Cherry Hill
Fairview	D. D. Ellis	Mrs. Rex Ramsay
Few Memorial Chg.	118 W. College	Nashville
Texarkana, First	Nashville	Nathan Furlow, Jr.
Washington Ct.	*Mrs. Early Dickson	Ogden, Ark.
Winthrop Ct.	Rt. 1, Doddridge	Mrs. Jewel White
	Charles Thomas	Prescott
	Prescott	Dr. E. D. Jones
	C. V. Garrett	Rt. 4, Prescott
	Cale	Mrs. Bertha Woolard
	B. B. Ball	Rt. 1, Box 213
	Rt. 7, Box 604	Texarkana
	Texarkana	Earl Downs
	*Tom Lee Brint	Rt. 1, Hope
	Rt. 1, Hope	L. H. Sutton
	Glenn Tanner	Rt. 4, Box 567
	116 Fairview	Texarkana
	Texarkana	D. M. Jeffus
	J. E. Grimes	1518 Linden
	1306 Linden	Texarkana
	Texarkana	O. P. Tanner
	Holly Perkins, Jr.	Box 117
	Rt. 1, Box 470	Fouke
	Texarkana	†J. C. Cabe
	*James Hudson	2217 Laurel
	2312 Pine	Texarkana
	Texarkana, Texas	Mrs. Earnest Delaney
	Earnest Delaney	Columbus
	Columbus	Mrs. W. E. Walker
	*W. E. Walker	Wilton
	Wilton	

Little Rock District

Charge	Principal	Reserve
Austin Circuit	*Mrs. Walter Hauk	R. L. Powell
Bauxite	Route 3	Route 2
Benton: First	Lonoke 72086	Cabot 72023
	C. L. Bell	Mrs. G. A. Harp
	1604 Whitlock	Bauxite 72011
	Benton 72015	
	Joe E. Purcell	George W. Baldridge
	P.O. Box 611	1801 Cedarhurst Drive
	Benton 72015	Benton 72015

* Indicates did not register Attendance at Annual Conference

† Present and served as Delegate

New Hope- Mt. Carmel	*Lewis Chenault Route 1 Benton 72015	Mrs. D. W. Nix New Hope Church, P.O. Box 212 Benton 72015
Park View	Harold Davis 518 Gibson Benton 72015	Dale Mize 722 Valleyview Road Benton 72015
Salem-Congo	Arnold Irwin Route 1, Box 193C Little Rock	Argie Adams Route 2 Benton 72015
Bethel	*Mrs. W. J. Dorsey Route 1 Sheridan 72150	Mrs. L. O. Glassco Route 1 Sheridan 72150
Bryant	Raymond Caple P.O. Box 21 Bryant 72022	Stacy Ollar Bryant 72022
Carlisle	George Koehler Carlisle 72024	
Des Arc-New Bethel	C. J. Rister Des Arc 72040	
Hamilton	*James Elmore Route 1 Carlisle 72040	
Hazen-DeVall's Bluff	Will Hardke Hazen 72064	J. O. Clark DeVall's Bluff 72041
Hickory Plains Circuit	Milton Ballowe Hickory Plains	Robert Hayley Route 2 Des Arc 72040
Little Rock Churches:		
Asbury	Roland M. Shelton 1509 Fair Park Little Rock 72204	J. Gordon Wilson P. O. Box 2496 Little Rock 72203
Capitol View	*J. T. Smith 1300 W. 3rd Street Little Rock 72201	A. T. Dodd 315 N. Schiller Little Rock 72205
First Church	Carl C. Hall 46 Edgehill Little Rock 72207 Carl R. Holman 5018 Country Club Little Rock 72207	V. Horton Barber 48 Nob View Circle Little Rock George Millar 1024 N. Coolidge Little Rock 72207
Galloway Memorial	*G. V. Kerr 900 Picron Little Rock 72202	Mrs. J. L. Johnson 6908 Talmadge Little Rock 72204
Geyer Springs	Luther J. Miller 5907 W. 59th Street Little Rock 72204	
Henderson	E. F. Price 1717 Pinewood Dr. Little Rock 72204	Mrs. Myrtle Payne 2016 Brown Street Little Rock 72204
Highland	Mrs. B. F. Mackey 1700 Pinewood Little Rock 72204	Mrs. H. L. White 804 Washington Little Rock 72204
Hunter Memorial	H. T. Runyan 819 E. 23rd Little Rock 72206	Homer Phillips 600 Rock Little Rock 72202
Markham	George Noble 9905 Treasure Hill Little Rock 72205	

* Indicates did not register Attendance at Annual Conference

† Present and served as Delegate

Oak Forest	*Arnold J. Tyler 6912 W. 34th St. Little Rock 72204	John Stephens 24 Westminster Dr. Little Rock 72206
Pulaski Heights	*John Buxton 4909 Lee Little Rock 72205	†James Wellons 19 Sherrill Heights Little Rock 72207
St. Andrew	Garth Martin 1112 N. Cleveland Little Rock 72206	Walter Atwood 3023 N. University Little Rock 72207
St. Luke	Jack Holman 5816 Windamere Little Rock 72204	Guy Sawyer 3705 Christian Lane Little Rock 72206
St. Paul	Milton B. English 102 Broadmoor Little Rock 72204	
Trinity	Dr. Leon Holley 2017 Brownwood Little Rock 72207	Bob Shults 11 Glenridge Little Rock 72207
Twenty Eighth St.	Charles L. Tarleton 7406 Evergreen Little Rock 72207	Mrs. Roy E. Fawcett 7423 "H" Street Little Rock 72205
Western Hills	Roy H. Hopkins, Jr. 9101 Victoria Little Rock 72204	
Winfield	*Harold Rhoads 113 Greenland Cove Little Rock 72204	L. R. Carothers 7621 W. 39th Little Rock
Lonoke-Eagle	Allan Berry 223 Beckwood Little Rock 72205	H. S. Coleman 6001 Asher Little Rock 72204
Mabelvale	*Cecil Kuehnert 100 S. Plaza Little Rock 72205	Bob Wimberley 61 Sherrill Road Little Rock 72207
Mount Pleasant	*Sam H. Cochran P.O. Box 171 Lonoke 72086	Bennie Sugg 120 W. Academy Lonoke 72086
Mountain View	*George A. King 6809 Poppy Road Little Rock 72204	†B. T. Tunnell, Sr. P.O. Box 131 Mabelvale 72103
Primrose	*Charles Tackett 201 Lanehart Road Little Rock 72204	Raymond Young 1011 David O. Dodd Rd. Little Rock 72204
Sardis	Mrs. Elna Ray Route 1 Roland 72135	
Traskwood Circuit	Dewey Rauch Route 4, Box 655A Little Rock 72206	Mrs. Dewey Rauch Route 4, Box 655A Little Rock 72206
Woodlawn Circuit	A. C. Miller Route 1 Bauxite 72011	Olivette Montgomery Route 1, Box 31 Bauxite 72011
	Frank Crowson Route 4 Benton 72015	E. A. Still Traskwood 72167
	*Luther Glover Route 1 Austin 72007	Espey Hoggard Route 1 Austin 72007

* Indicates did not register Attendance at Annual Conference

† Present and served as Delegate

LITTLE ROCK CONFERENCE

Monticello District

Charge	Principal	Reserve
Arkansas City	*Mrs. E. G. Sponenbarger	Jack Wilcox
Ashley-Drew Ct.	*Homer Pace	Leggitt Jenkins
College Heights Ct.	*Corbet Murrell	Robert Pittman
Crossett	Tom Pat Cook	W. S. Arnold
Dermott	R. D. Harrison	Mrs. Ruth Veasey
Dumas	Dr. Wayne Lazenby	Alvin Bridwell
Eudora	*Edward Teeter	†R. A. Lingo
Fordyce	*Frank Wynne	J. H. Everett
Good Hope	*Howell R. Parrish	Mrs. Howell R. Parrish
Gould	*Mrs. P. W. Boggs	Mrs. W. C. Shepherd, Sr.
Hamburg Charge	Gordon Hartrick	William Jones
Hampton-Harrell	*J. L. Allison	Mrs. Jack Thomason
Hermitage Charge	*Shaw Neal	Mrs. B. M. Hargis
Kingsland Ct.	Mrs. W. H. Walker	Mrs. Paul Rodgers
Lacey	*E. A. Baker	Carrol Jones
Lake Village-Mont	*Henry Anthony	Gordon A. Norris
McGehee, First	Dale Loyd	John L. Maier, Jr.
McGehee, Wesley	*J. Vernon Sawyer	Lee Buford
Monticello	J. H. Hutchinson	James Suit
Parkdale	*Fred P. Blanks	Henry Morschheimer
Portland	R. B. Newcome	Robert Pugh
Star City Charge	*Wilbur Tarver	†Ted Nichols
Thornton Ct.	Mrs. Ellen Brandon	Mrs. Edward Womble
Tillar Charge	Jessie Peacock, Jr.	T. A. Prewitt
Warren	Hugh Mosely, Sr.	Dr. George F. Wynne
Watson-Kelso	*Mrs. J. C. Stroud	Edgar Outlaw
Wilmar Ct.	Hubert McKeown	J. C. Nichols
Wilmot-Millers Ch.	Mrs. R. C. Wells	William E. Place

Pine Bluff District

Charge	Principal	Reserve
Almyra	Gene Ratekin 410 E. 13th, Stuttgart	Mrs. Rosalie Bracewell Almyra
Alzheimer-Wabbaseka	*W. S. Jeter Wabbaseka	J. C. Hall Alzheimer
Bayou Meto- Lodge's Corner	*J. W. Freeman Star Route, Stuttgart	†Bill Hargrove S. Prairie, Stuttgart
Carthage Circuit	McCoy Nutt Carthage	Mrs. Sam Wallace Carthage
DeWitt-DeLuce- Prairie Union	*C. M. Hillman 520 W. Maxwell, DeWitt	John L. Peterson 611 W. Second, DeWitt
England	George T. Beirne England	W. L. Wood England
Keo	*Graydon Leake Keo	W. N. Morris Keo
Gillett-Camp Shed	*E. E. Gregory Gillett	Chester Vansickle Tichnor
Grady-Trinity	*Mrs. H. R. Wood, Sr. Grady	†Mrs. B. I. Harvey, Sr. Grady
Humphrey-Humnoke	*R. E. Newton Rt. 1, Humphrey	Richard Trice Humnoke
Leola Circuit	Mrs. W. T. Harding Prattsville	Mrs. Irvin Weaver Leola

* Indicates did not register Attendance at Annual Conference

† Present and served as Delegate

Pine Bluff Churches:		
Carr	Tommy Deaton 810 Washington	Dewey Freeman 2021 East Seventh
First Church	Carl Welch 510 W. 16th	Jerry Patterson 509 W. 6th
Good Faith- Sulphur Springs	*Lewis Lyon Rt. 7, Box 67	Leonard Brazil 4105 West 28th
Hawley	West Lake Drive *Walter Smith	†Bill Brabston Rt. 7, Box 758
Lakeside	2102 West 31st *W. D. Jones	*Kenneth Theis 3907 Fir
	37 Longmeadow	†Leslie Helvie 1320 Laurel
St. Luke-Center Grove	E. E. Thompson 6 East Richard Drive	W. Jay Culpepper Rt. 3, Sheridan
Wesley	Mrs. W. J. Deane 3108 Taft	Mrs. Homer Tiner 22 Southwood
Whitehall-Redfield	B. F. House Rt. 4, 107 Reynolds	W. S. Glasgow Redfield
Rison-Mt. Carmel	George Holmes Rt. 1, Rison	Guy Sadler Rison
Roe Circuit	Mrs. Mark Hopson Roe	Mrs. Tom Hasty Crocketts Bluff
Rowell Circuit	*Lee Coker Rt. 2, Rison	†Grady May 800 W. 30th. Pine Bluff
St. Charles- Pleasant Grove	E. L. Wright Ethel	Mrs. E. L. Wright Ethel
		Everitt Reed DeWitt
Sheridan	*Neyland Hester Rt. 1, Box 21, Sheridan	† J. S. Goodman 307 E. Center, Sheridan
Sherrill-Tomberlin	Mrs. Mattie Barrett Sherrill	Mrs. W. A. Albright Sherrill
Stuttgart Churches:		
First Church	Paul Jones P. O. Box 71	Ralph Wilson 603 So. Anna
Grand Avenue	Mrs. E. A. McCracken Rt. 1, Box 21A	J. Dan Clary P. O. Box 285

* Indicates did not register Attendance at Annual Conference

† Present and served as Delegate

CHURCH LAY LEADERS

Arkadelphia District

All addresses are in Arkansas unless otherwise noted.

Church	Name	Mailing Address
Amity	A. T. Dressell	Amity
Arkadelphia First	Dan Pilkinton	1221 Pine, Arkadelphia
	Herb Reamey	Martindale Hill, Arkadelphia
St. Andrew	John C. Estes	525 N. 16th, Arkadelphia
Hollywood		
Bismarck	Uhlan Garrett	Friendship
Friendship		
Point Cedar		
Oma		
Dalark	Vernie Langley, Jr.	Route 2, Arkadelphia
Bethlehem	Chester Hudson	Route 2, Arkadelphia
Manchester	Kendall Hunter	Route 2, Arkadelphia
Rock Springs	Sewell Daniels	Route 2, Arkadelphia

LITTLE ROCK CONFERENCE

Delight	J. B. Pennington	Antoine
Antoine	Floyd Kissia	Delight
Pisgah	Kenneth Kelley	Route 2, Okolona
Smyrna	Charles I. Timmons	Glenwood
Glenwood		
Daisy (Mission)		
Grant's Chapel		
Norman	Ralph Graves	Norman
Gurdon	Ed Sherman	604 Maple, Gurdon
Hot Springs First	Cooper B. Land	108 Bellaire Dr., Hot Springs
Gardner	Don Harris	137 Gardner Lane, Hot Springs
		100 Marilyn Dr., Hot Springs
St. Phillips	Warren Doss	201 Pecan, Hot Springs
Grand Avenue	S. H. Allman	Rt. 3, Box 136, Hot Springs
Oaklawn	James Payton	
Parish East		
Fountain Lake	A. B. Bowling	Rt. 7, Box 67, Hot Springs
Morning Star	William Wood	Rt. 2, Box 712, Hot Springs
Tigert Memorial	E. E. Smith	1541 Spring, Hot Springs
Pullman Heights	Earlie Mazingo	26 Clinton, Hot Springs
New Salem	A. K. Lavender	Carpenter Dam Rd., Hot Springs
Malvern First		630 Main, Malvern
Keith	Horace H. Fisher	825 Fairview, Malvern
Butterfield	Deward Fitzhugh	Rt. 5, Malvern
St. Paul	Mrs. H. E. Arthur	528 Hall, Malvern
Leau Frai	James Turner	Rt. 4, Malvern
Midway	M. L. Hardin	
Rockport		
Rolla		
Mt. Ida	William E. Black	Mt. Ida
Oden	Festal Goss	Oden
Mountain Pine	Arzel Jester	203 Noles, Hot Springs
Gum Springs	Walter Lynch	Mountain Pine
Piney Grove		
Murfreesboro	Roland Bryant	Murfreesboro
Japany		
Okolona	Dub Huffman	Okolona
Center Grove	Herman Clark	Gurdon
Mt. Zion-Pisgah		
Trinity	E. C. Mathis	Okolona
Shorewood Hills	Robert L. King	Jones Mill
Magnet Cove		
Social Hill		
Sparkman	Benton Taylor	Sparkman
Macedonia	William Johnson	Sparkman

Camden District

Church	Name	Mailing Address
Bearden	Jimmy Jones	Bearden
Bradley	J. W. Caldwell	Bradley
Buckner Circuit:		
Buckner	R. R. Riggins	Buckner
Sardis	C. D. May	Stamps
Mount Vernon	J. B. Aldridge	Rt. 1, Waldo
Shiloh	Bruce Morehead	Rosston
Oak Grove	Grady Thomason	Stamps
Camden-Fairview	Jack Watson	2416 Dover Ave., Camden
Camden-First	Ray Parham	645 McCullough St., NW, Camden
Camden-St. Mark	R. H. Herring	822 Glen St., Camden

Camden, Timothy-Buena Vista:		
Buena Vista	J. C. Hodnet	Buena Vista
Timothy	John Curtis	Rt. 1, Camden
Camden-West Side	William F. Dunn	2026 Washington, Camden
Chidester Circuit:		
Bell Chapel	Taylor Lampkin	Chidester
Chidester	Carl Dickinson	Chidester
Missouri	Robert Stinnett	Chidester
Red Hill	John Wheelington	Chidester
Silver Springs	B. P. Dean	Chidester
Columbia Circuit:		
Harmony	Herschell Taylor	Rt. 3, Magnolia
Philadelphia	Madison Camp	Rt. 3, Magnolia
Unity	Herman Scott	Rt. 2, McKamie
Dumas-Lisbon:		
Dumas	A. B. Caldwell	3719 W. Hillsboro, El Dorado
Lisbon	Rubin Darden	Rt. 1, Smackover
El Dorado-Centennial-Wesley:		
Centennial	W. C. Vines	Strong Highway, El Dorado
Wesley	M. S. DeLone	2119 Lauri, El Dorado
El Dorado-First	Thomas Reynolds	403 E. 15th St., El Dorado
El Dorado-St. Paul	George Price	300 Tanglewood, El Dorado
El Dorado-Vantrease	Dale Booth	111 Oakhurst, El Dorado
Emerson Circuit:		
Emerson	Robert Blackwell	Emerson
Kilgore Lodge	None elected	
New Era	Loy Bridwell	Rt. 1, Emerson
Harmony Grove-Lakeside:		
Harmony Grove	Lee Walters	Rt. 3, Camden
Lakeside	J. D. Robertson	Rt. 2, Camden
Holly Springs Circuit:		
Holly Springs	Wesley Cartwright	Holly Springs
Mount Carmel	George Moore	Rt. 1, Bearden
Mount Olivet	Harry Stone	Rt. 1, Holly Springs
Sardis	Lennie Wozencraft	Rt. 1, Sparkman
Huttig-Bolding	James E. Nix	Huttig
Junction City Circuit:		
Junction City	L. D. Kinney	Junction City
Bethel	Jim Prothro	524 Miles St., El Dorado
Olive Branch	John C. McPhaul	Rt. 5, El Dorado
Lewisville	Billy Bray	Lewisville
Magnolia-First	Joe Woodward	707 Sue St., Magnolia
Magnolia-Jackson St.	Melvin Chambers	1608 La Cari, Magnolia
Magnolia Circuit:		
Atlanta	I. G. Rogers	Rt. 3, Emerson
Christie's Chapel	Lloyd George	Rt. 5, Magnolia
Mt. Pisgah	Harmon D. Rowe	Rt. 2, Emerson
Ware's Chapel	L. D. Carter	Rt. 2, Haynesville, La.
Wingfield Chapel	J. W. Dodson	Rt. 1, Emerson
Marysville	Morris McKinnon	Mt. Holly
Norphlet-Calion	Fred Bates	Norphlet
Parkers Chapel	Ralph Hampton	514 Belliott, El Dorado
Pleasant Grove	Thomas R. McKinnon	2206 Lakeland, El Dorado
Silver Hill-Rhodes		
Chapel-Bethel:	Harper Watson	Mount Holly
Smackover	Richard Vickers	1009 Pershing, Smackover
Stamps	Dr. Charles Cross	Stamps
Stephens-McNeil:		
Stephens	Warren P. Perry	Stephens
McNeil	C. D. Fowler	McNeil

Strong-Union:

Strong
Union
Taylor

M. E. Harper
Tony Berry
Ray Long

Strong
Rt. 1, Strong
Taylor

Village Circuit:

Ebenezer
Greer's Chapel
Lydesdale
Village

Coy Booth
Henry Heath
Louis Wilson
Troy Wyrick

Rt. 1, Stephens
1304 Dudney Rd., Magnolia
Rt. 4, Magnolia
Old El Dorado Highway

Waldo-Willisville:

Waldo
Willisville

Crawford Sims
Quay Biddle
V. D. Hearne

Waldo
Willisville
Route 1, Box 97A
Springhill, La.

Welcome

Hope District**Church****Name****Mailing Address**

Ashdown
Bingen Ct.
Blevins Ct.
Boyd-Fouke
Boyd
Doddridge
DeQueen
Dierks Parish
Green's Chapel
Center
Dierks
Emmet Ct.
Foreman
Garland
Hatfield Ct.
Hope, First
Horatio Ct.
Horatio
Williamson
Lockesburg
Mena, First
Mineral Springs
Mineral Springs
Wakefield
Ben Lomond
Mt. View Ct.
Cherry Hill
Old Dallas
Shady Grove
Nashville, First
Olive Branch Ct.
Olive Branch
Ogden
Prescott, First
Prescott Ct.
Rondo Ct.
Springhill Ct.
College Hill
Fairview
Few Memorial
Few Memorial
Pleasant Hill
Texarkana, First

J. L. Mesamore
Hugh Davidson
H. H. Nolen
Wesley Robertson
Mrs. Vera Adcock
M. F. Norwood
Bill Bloesch
John Dillard
James Arnold
Gene Ross
Kelsey Moore
Joe M. Singletary
W. P. Williams
Wayne Russell
Earl Young
Taylor Irvin
Carl Owens
E. N. Johnson
W. T. Barton
Velvin Wildbur
James Mize, Jr.
Tony Vaught
Henry Elliott
Bob Tillman
Steuart Cooley
Carl Stuckey
W. B. Duncan
Ed Spencer
Elbert Grimes
B. B. Ball
Brooks Collins
Charles Porier
George Reese
W. E. O'Neal
Gerald Adcock
LeRoy Autrey

Wilton
Rt. 4, Nashville
Blevins
Rt. 2, Fouke
Rt. 1, Bloomburg, Texas
Rt. 1, DeQueen
Gillham
Rt. 5, Nashville
Dierks
P. O. Box 2, Emmet
Foreman
Rt. 4, Texarkana
Hatfield
Rt. 4, Oakhaven, Hope
Box 94, Horatio
Rt. 1, Horatio
Lockesburg
907 Port Arthur, Mena
Mineral Springs
Rt. 5, Nashville
Ben Lomond
Cherry Hill
Board Camp
Rt. 2, Mena
461 W. College, Nashville
Rt. 1, Bloomburg, Texas
Ogden
Prescott
Rt. 5, Prescott
Rt. 7, Box 604, Texarkana
Rt. 1, Hope
1121 Kirby, Texarkana
6 Embassy Lane, Texarkana
921 Fairview, Texarkana
Rt. 1, Box 346, Texarkana
2324 Beech, Texarkana

Washington Ct.	Earnest Delaney	Columbus
Winthrop Ct.	Tommy Smith	Wilton
Wilton	Mrs. Andrew Lambert	Winthrop

Little Rock District

Church	Name	Mailing Address
Austin Circuit:		
Concord	J. C. Clement	Rt. 3, Lonoke 72086
Mt. Tabor	J. O. Lednisky	Rt. 2, Cabot 72023
Mt. Zion	Bill Eagle	Rt. 2, Lonoke 72086
South Bend	Carl Jarry	Rt. 1, Jacksonville 72076
Bauxite	E. M. Trimble	Bauxite 72011
Benton: First Church	George M. Wagner	1321 Crystal Drive Benton 72015
New Hope	Gerald Idler	1205 Henry, Benton 72015
Mt. Carmel	Alden Graber	Benton 72015
Park View	Harold Davis	518 Gibson, Benton 72015
Salem	Hugh Bragg	Rt. 1, Benton 72015
Congo	Ed Goodwin	Rt. 2, Benton 72015
Bethel	W. J. Dorsey	Rt. 1, Sheridan 72150
Bryant	Raymond Caple	P.O. Box 21, Bryant 72022
Carlisle	Clifford Bennett	Carlisle 72024
Des Arc	J. Elmer Berry	Des Arc 72040
New Bethel	Dick Minton	Des Arc 72040
Hamilton	Otis Parker	Rt. 1, Carlisle 72024
Hazen	David Riner	Hazen 72064
De Vall's Bluff	J. O. Clark	De Vall's Bluff 72041
Hickory Plains Ct:		
Cross Roads	Earl Waters	Rt. 2, Des Arc 72040
Hebron	Bryan McNeil	Rt. 1, Carlisle 72024
Hickory Plains	Herbert Carlisle	Hickory Plains 72066
Johnson Chapel	Ernest Patterson	Rt. 2, Des Arc 72040
Old Austin	Sam Burkhead	Rt. 2, Cabot 72023
Little Rock Churches:		
Asbury	J. Gordon Wilson	P.O. Box 2496—72203
Capitol View	A. T. Dodd	315 N. Schiller—72205
First Church	Claunts Stanfill	5116 "P" Street—72207
Galloway Memorial		
Geyer Springs	James Campbell	5303 W. 57th—72204
Henderson	E. F. Price	1717 Pinewood—72204
Highland	P. B. Frederick	4204 W. 14th St.—72204
Hunter Memorial	Harold Wisdom	2110 Broadway—72206
Markham	George Noble	9905 Treasure Hill Rd.—72205
Oak Forest	Harry Hamner	1800 S. Fillmore—72204
Pulaski Heights	Alton B. Raney	17 Sunset Drive—72207
St. Andrew	Rudolph Bryant	7113 Fairfield—72204
St. Luke	Lonnie Dallas	15 Rosemont—72204
St. Paul	Fred Rogers	2111 N. Cleveland—72207
Trinity	Clark Stancil	14 Pine Manor Drive—72207
Twenty Eighth St.	Robert B. Jones	415 Thayer—72205
Western Hills	Lawrence Carothers	7621 W. 39th St.—72204
Winfield	Currey Bishop	6903 Briarwood—72205
Lonoke	Judge Clarence Richey	Lonoke 72086
Eagle	Wayne Elmore	Rt. 2, Lonoke 72086
Mabelvale	William M. Shepherd	209 Sibley Rd.—72204
Mt. Pleasant	Mickey McGill	#3 Lanehart Rd.—72204
Mt. View	John L. Ulmer	Rt. 5, Little Rock 72207
Primrose	Walter Dixon	P.O. Box 1, Sweet Home 72164

Sardis	Roy Lee Williamson	Rt. 1, Box 49, Bauxite 72011
Traskwood Circuit:		
Ebenezer	Frank Crowson	Rt. 4, Benton 72015
Point View	Pat McNeal	Rt. 3, Benton 72015
Traskwood	Mark Jackson	Haskell 72062
Woodlaw Circuit:	Luther Glover	Rt. 1, Austin 72007

Monticello District

Church	Name	Mailing Address
Arkansas City	Jack Wilcox	Arkansas City
Ashley-Drew Ct.		
Wheeler Springs	Corbutt Murrell	Warren
Palestine	Roy Rogers	Rt. 1, Ingalls
Mt. Tabor	Robert Pittman	Rt. 1, Monticello
Wagnon	Johnny Simmons	Rt. 2, Banks
Trinity	Rosco Ferguson	Warren
College Heights Ct.		
Green Hill	Homer Pace	Rt. 1, Wilmar
Pine Hill	Winfred Swan	Rt. 1, Hamburg
Valley	Charles Ellis	Rt. 1, Wilmar
Waller's Chapel	Hugh Murphy	Crossett
Crossett	R. P. Meredith	1004 Hickory, Crossett
Dermott	J. D. Perry	Dermott
Dumas	Merle Peterson	Dumas
Eudora	Jack I. Kelley	Eudora
Fordyce	Robert Levins	Box 180, Fordyce
Good Hope	Roy McKinney	Rt. 2, Warren
Gould	T. Raymond Sage	Gould
Hamburg	Bruin Campbell	409 S. Main, Hamburg
Ft. Hill	Curtis Evans	Ft. Hill
Extra	Virgil Dew	Rt. 3, Hamburg
Hampton	David Grim	Hampton
Harrell	Bill Jones	Harrell
Faustina	Joe T. Dunn	Rt. 1, Hampton
Hermitage	W. W. Robertson	Hermitage
Ingalls	Milford Dees	Ingalls
Jersey	Carl Johnson	Jersey
Martin's Chapel	Alfred Savage	Rt. 1, Hermitage
Kingsland	J. H. Garrett	Kingsland
Hebron	Mrs. Willie Mitchell	New Edinburg
New Edinburg	E. E. Attwood	New Edinburg
Lacey	E. A. Baker	Midway Rd., Monticello
Lake Village	Dr. Marvin Loyd	Lake Village
Montrose	Lee Simpson	Montrose
McGehee, First	Dr. Lee Parker	McGehee
McGehee, Wesley	Jap Herren	406 N. 5th, McGehee
Monticello	J. E. McClain	Monticello
Parkdale	Nobles Barnes	Parkdale
Portland	Guy Botsford	Portland
Star City	W. Vernon Burns, Sr.	Star City
Cornerville	Harold Stephens	Cornerville
Mountain Home	Troy Chambliss	Star City
Thornton	Frank Scott	Thornton
Chambersville	J. W. Gresham	Rt. 1, Thornton
Stony Point	W. H. Henderson	Fordyce
Temperance Hill	Reece Parham	Rt. 1, Bearden
Tillar	T. A. Prewitt	Tillar
Newton Chapel	J. O. Bickham	Rt. 1, Tillar
Selma	B. E. Lowe	Rt. 5, Monticello
Winchester	Jessie Peacock, Jr.	Winchester

Warren	Clinton Jayne	98 Ave. A, Warren
Watson	Edgar Outlaw	Watson
Kelso	Jesse McGehee	Rohwer
Wilmar	H. E. Broyles	Wilmar
Andrews Chapel	Paul Sturgis	Rt. 2, Wilmar
Mount Pleasant	J. A. Hughes	Monticello
Rock Springs	Hubert McKeown	Rt. 2, Wilmar
Wilmot	Bert Englerth	Wilmot
Millers Chapel	Lewis Sammons	Rt. 1, Wilmot

Pine Bluff District

Church	Name	Mailing Address
Almyra	Gene Ratekin	410 E. 13th, Stuttgart
Alzheimer	J. C. Hall	Alzheimer
Wabaseka	R. E. Jeter	Wabaseka
Bayou Meto	Felix Bunch	Star Route, Stuttgart
Lodge's Corner	J. H. Simpson	Rt. 2, Almyra
Carthage	McCoy Nutt	Carthage *
Cypress	Mrs. Knox Bowers	Willow
Hunter	Lee Rhodes	Leola
Mt. Zion	Mrs. Sam Wallace	Carthage
Tulip	Kenneth Lea	Carthage
Waverly	J. R. Lawrence	Leola
DeWitt	Harold L. Stephenson	Box 505, DeWitt
DeLuce-Prairie	Sam Vittitow	Rt. 1, DeWitt
England	Parker Sharp	England
Keo	A. C. Cobb	Keo
Gillett	Kenneth Hesser	Gillett
Camp Shed	Kenneth Smith	Tichnor
Grady	Bob Ed Turner	Grady
Trinity	J. R. Morris	Star City
Humphrey	D. K. Roberts	Humphrey
Humnoke	D. G. Baker	Humnoke
Leola	Leon Naylor	Leola
Moore's Chapel	Earl Paty, Jr.	Rt. 2, Sheridan
New Hope	Noel Gentry	Rt. 4, Sheridan
Pine Bluff Churches:		
Carr	Emil Mitchell	1503 East 8th
First Church	William L. Little	2004 West 42nd
Good Faith	Lewis Lyon	Rt. 7, Box 67
Sulphur Springs	Fred Divine	Rt. 1, Box 311-A
Hawley	John Flynn	814 Locust
Lakeside	W. E. Ayres	1410 West 37th
St. Luke	Wayman McCall	2 Millaway Drive
Center Grove	David White	Rt. 3, Sheridan
Wesley	George Tschiemer	3204 S. Cedar
Whitehall	B. F. House	Rt. 4, 107 Reynolds
Redfield	Arthur B. Bates	Redfield
Rison	Bobby Tucker	Rison
Mt. Carmel	Lon Hamilton	Rt. 1, Rison
Roe	Don Davis	Roe
Hunter	Dale Shelton	Casscoe
Ulm	Warren Aker	Ulm
Shiloh	Walter Gunnell	Crocketts Bluff
Rowell Ct.-Mt. Olivet	Grady May	800 W. 30th, Pine Bluff
Prosperity	W. J. Thomasson	1806 Oak, Pine Bluff
Union	Jack McKinney	Rt. 2, Rison
Glendale	Carr Lee Chambers	Rt. 4, Star City
St. Charles	Jack Whitmore	St. Charles
Pleasant Grove	E. D. Almond	Van
Sheridan	Larry Barton	Sheridan

LITTLE ROCK CONFERENCE

Sherrill	A. R. Merritt	Sherrill
Tomberlin	Eugene Neal	Rt. 3, England
Stuttgart Churches:		
First Church	Fred Ragland, Sr.	610 So. Grand
Grand Avenue	J. Dan Clary	P. O. Box 285

LOCAL PREACHERS

Arkadelphia District

Robert Lee Akers (LP)	Bismarck
William Anthony (LP)	Bismarck
Kenneth Earl Brown (LP)	Hot Springs
William Andrew Carpenter (LP)	Box 7, Jones Mill
David M. Dunnaway (LP)	Bismarck
John William Fuller (LP)	Malvern
Randall King (LP)	Malvern
W. A. Billy McLean (LP)	Box 98, Delight
Harvey Moore (LP)	411 N. 14th, Arkadelphia
W. C. Onstead (LP) (Retired)	General Delivery, Mountain Pine
Sidney Royce Savage (LP)	P. O. Box 154, Arkadelphia
T. W. Phillips (LP)	Arkadelphia
Robert Poole (LE)	333 N. 10th, Arkadelphia
David D. Prothro (LP)	Perkins School of Theology, SMU - Dallas, Texas
John L. Prothro (LP)	RFD 5, Hot Springs

Camden District

P. D. Alston (LE) (Retired)	817 Rock Island, El Dorado
Leo L. Beck (LE)	Box 536, Springhill, La.
John T. Bolding (LD)	907 Haynie, El Dorado
Welcome Burleson (LE)	Route 3, Box 44, Emerson
R. M. Crain (LE) (Retired)	209 Charlotte Road, Camden
William T. Dunker (LD)	Route 6, Box 127-B, El Dorado
Veo E. Green (LP)	Chidester
Ernest E. Hays (LE)	120 South Broadway, El Dorado
Boyd W. Johnson (LE)	709 Crestwood Road, Camden
Claude O. Hall (LE)	Strong Arkansas
John Wayne Edwards (LP)	Route 2, Box 198, Magnolia
Oscar A. Haire (LP)	527 Jewell Lane, El Dorado
Robert H. Jackson (LE)	Huttig
Benny G. Jester (LP)	Bradley, Ark.
John L. Lewis (LD)	Waldo
William J. Logan (LP)	Junction City, Ark.
Ralph S. Mann (LE)	1000 W. 7th, El Dorado
Larry W. Pearce (LP)	Route 3, Magnolia
A. Richard Poss (LE)	Village
Winston D. Roden (LP)	Route 5, Box 295, Magnolia
Billy Boyd Smith (LP)	Box 296, Magnolia
Jess W. Taylor (LP)	Route 3, Box 301, Magnolia
Earl Stanley Wagner (LE)	Route 3, Box 216-C, Camden
Ronald E. Wootton (LP)	Holly Springs

Hope District

Bruce Bean (LE)	Rt. 7, Box 604, Texarkana
Dorsey Caldwell (LP)	1407 Southerland, Mena
W. M. Crow (Retired LP)	Lockesburg
J. R. Callicott (LE)	Lockesburg
Robert Ekberg (LD)	P. O. Box 7, Blevins
Dean Egger (LP)	Cherry Hill

Bun Gantz (LE) ----- 1622 County Ave., Texarkana
 DeWitt Harberson (Retired LE) ----- Route 2, Dierks
 Joe T. Jones (LD) ----- 417 E. 13th, Hope
 C. E. Lawrence (Retired LE) ----- P. O. Box 83, Hatfield
 A. J. Lightfoot (LE) ----- P. O. Box 176, Horatio
 John Mauldin (LP) ----- DeQueen
 Charles E. Messer (LE) ----- Horatio
 Calvin L. Miller (LE) ----- P. O. Box 115, Emmet
 Ira Mitchell (LE) ----- Rt. 1, Box 566, Texarkana
 Robert L. Nix (LP) ----- Rt. 1, Box 133J, Texarkana
 M. T. Rose (Retired LE) ----- Alleene
 Logan Simpson (LP) ----- Route 2, Mena
 George Townsend (Retired LE) ----- Dierks
 Jerry G. Westmoreland (LP) ----- P. O. Box 821, Prescott
 Keenan Williams (LP) ----- 404 S. Pine, Hope
 Jerry K. Yarbrough (LP) ----- Hendrix College, Conway
 Leonard D. Yates (LD) ----- 411 E. 12th, Texarkana

Little Rock District

Herman G. Bonds (LE) ----- 7505 Asher, Little Rock 72204
 George Edgar Butchee, II (LP) ----- 1218 N. Harrison, Little Rock 72207
 Robert F. Camp ----- 421 Johnson St., Little Rock 72205
 Anthony L. Chaffin (LD) ----- Route 5, Box 491, Little Rock 72207
 Elmer L. Coffelt (LP) ----- 5420 Centerwood, Little Rock 72207
 Ray M. Crowson (LP) ----- Route 1, Bauxite 72011
 Richard Lewis Dietz (LP) ----- 5130 "P" St., Little Rock 72207
 D. Carl Diffie (LP) ----- Box 212, Benton 72015
 John Dill (LP) ----- 5508 W. 30th St., Little Rock 72204
 David L. Driver (LP) ----- 2002 S. Fillmore, Little Rock 72204
 J. Frank Hamm (LE) ----- 4015 Dixon Rd., Little Rock 72206
 Samuel T. Hollowell (LE) ----- Roland 72135
 Jesse L. Johnson (LE) ----- 6908 Talmadge, Little Rock 72204
 W. R. Johnson (LE) ----- 2807 Wolfe St., Little Rock 72206
 Herbert Joyner (LE) ----- Lonoke 72086
 Richard Ludden (LP) ----- 29th and Fair Park, Little Rock 72204
 D. Ed McCulloch (LP) ----- #51 Shoshoni Dr., N. Little Rock 72116
 E. E. Mohr (LP) ----- 8th and Rock St., Little Rock 72202
 T. G. Poss (LE) ----- Route 2, Box 29, Cabot 72023
 K. V. Propst (LP) ----- 7908 Eagle Drive, Little Rock 72204
 Robert Robertson (LP) ----- 2223 Durwood Road, Little Rock 72207
 Jeff Smith (LE) ----- #10 Skyway Dr., Little Rock 72207
 Charles Strong (LP) ----- 218 Colonial Court, Little Rock 72205
 Ray Tribble (LP) ----- 2000 Aldersgate Rd., Little Rock 72204

Monticello District

Harold Rogers (LP) ----- Hermitage
 Dewey McCauley (LE) ----- Hampton
 Elam Turner (LE) ----- Kingsland
 Clarence Brown ----- Star City
 Sam Winfred Farrell (LP) ----- McGehee
 Arthur Christian White (LP) ----- Rt. 1, Fountain Hill
 Shelton Kilgore (LP) ----- Thornton
 Daniel C. George (LP) ----- Wilmar
 Justin Tull (LP) ----- Crossett
 Chester Stinnett (LP) ----- Dumas
 Joe Ellis Ogden (LP) ----- Box 481, College Heights
 Colin Ward (LP) ----- Box 381, College Heights
 Donald Eubanks (LP) ----- Box 481, College Heights
 Milton Outlaw (LP) ----- Watson

LITTLE ROCK CONFERENCE

Pine Bluff District

G. Coleman Akin (LP) ----- Box 86, Humphrey
 Elmer L. Beck (LE) ----- Carthage
 Thomas E. Borman (LP) ----- Rt. 2, Stuttgart
 A. L. Grandgeorge (LP) ----- Almyra
 Thomas Hatcher (LP) ----- Roe
 William Robert Irvin (LD) ----- P.O. Box 33L, St. Charles
 Chris Meyer (LP) ----- 15th & Olive, Pine Bluff
 Hursel Richert (LE) ----- Rt. 2, Rison
 Robert Richard Showell (LP) ----- 1300 W. 12th, Pine Bluff
 Leroy C. Wax (LD) ----- #3 Malcomb, Pine Bluff

MISSIONARIES FROM THE CONFERENCE

National Division:

Miss Lillian Day, 793 North Craig Ave., Pasadena, California
 Miss Mollie F. Stahley, Springfield Weekday School, 1010 Redbud
 Lane, Springfield, Ohio

World Division:

Rev. W. M. Elder, C.P.O., Box 46, Naha, Okinawa
 Mrs. Adele Phillips, Casilla 1409, LaPaz, Bolivia
 Miss Norene P. Robken, M.M.C.C. Lodja B.P., 2261 Via Leopoldville,
 Republic of Congo
 Miss Helen Baird Wilson, Pfeifer Memorial Hospital Clinica Ameri-
 cana, Cajon 9, LaPaz, Bolivia
 Rev. George B. Workman, Messmore College, Pauri, Garhwal Desl,
 U.P., India

CONFERENCE SECRETARY'S STAFF

Journal Clerk — Woodrow W. Smith
 Secretary of Ministers' Service Records — Kenneth L. Spore
 Staff Assistants — Harold K. Davis, Wayne Jarvis, O. D. Peters

CLERICAL MEMBERS OF THE GENERAL AND THE
JURISDICTIONAL CONFERENCES

General Conference:

Otto W. Teague ----- P. O. Box 186, Arkadelphia, Arkansas 71923
 C. Ray Hozendorf -- 484 Elaine Ave. S.W., Camden, Arkansas 71701
 Robert E. L. Bearden --- 723 Center St., Little Rock, Arkansas 72201

Jurisdictional Conference:

Joe R. Phillips ----- 1723 Broadway, Little Rock, Arkansas 72206
 Arthur Terry ----- 1 Longmeadow, Pine Bluff, Arkansas 71601
 J. Edward Dunlap ----- P. O. Box 266, Monticello, Arkansas 71655

Reserves:

James B. Argue -- Woodlawn at Monroe, Little Rock, Arkansas 72205
 Alf A. Eason ----- 200 N. Pine St., Hope, Arkansas 71801
 George W. Martin ----- 6 Evergreen, Little Rock, Arkansas 72207

**LAY MEMBERS OF THE GENERAL AND THE
JURISDICTIONAL CONFERENCES****General Conference:**

S. H. Allman ----- 201 Pecan St., Hot Springs, Arkansas 71901
Dale Booth ----- 11 Oakhurst, El Dorado, Arkansas 71730
Mrs. Edgar F. Dixon — 1 Sun Valley Rd., Little Rock, Arkansas 72205

Jurisdictional Conference:

Raymond Hillis ----- 224 Main St., Malvern, Arkansas 72104
Roland M. Shelton ----- 1509 Fair Park Blvd, Little Rock, Ark. 72204
Carl C. Hall ----- 46 Edgehill Rd., Little Rock, Arkansas 72207

Reserves:

William M. Shepherd -- 209 Sibley Rd., Little Rock, Arkansas 72204
L. L. Miller ----- 1545 18th St. N.W., Washington, D.C. 20036
L. J. Miller ----- 5907 West 59th St., Little Rock, Arkansas 72204

III. Daily Proceedings

CONFERENCE MINUTES

Monday, May 22nd, 1967 — 4:30 P.M.

Sacrament of The Lord's Supper: Bishop Paul V. Galloway announced the opening hymn, No. 336, "And Are We Yet Alive." Following the singing of the hymn, Fred R. Harrison, host pastor, led the Conference in prayer.

Bishop Galloway welcomed the delegates and called for special prayer for Reverend and Mrs. P. D. Alston and Reverend L. W. Fair, who are in the St. Joseph Hospital. He then spoke to the Conference relative to the structure of the Church as it relates to the larger church of Christ and reflected the feelings of the Council of Bishops in regard to the Methodist position. He also lifted up the EUB merger and The Central Jurisdiction as matters to be considered by this session of the Conference. He admonished the delegates to learn how to share their pastors and then concluded his remarks by leading the Conference in prayer. He announced The Order for the Administration of The Lord's Supper, No. 832 in The Hymnal. He was assisted in reading the ritual by Reverend James E. Major, Secretary of the Conference. The Cabinet, Otto W. Teague, C. Ray Hozendorf, J. Edward Dunlap, Joe R. Phillips, Alf A. Eason, and Arthur Terry, joined James E. Major and Fred R. Harrison in serving the elements. Bishop Galloway dismissed the tables.

After the last group had been served Bishop Galloway expressed appreciation to Mrs. DuBois of the First Presbyterian Church for her service at the organ, and announced the closing hymn, No. 142, "Oh, For a Faith That Will Not Shrink." Dr. W. E. Brown, answering his sixtieth roll call at a Methodist Annual Conference, pronounced the benediction.

Monday, May 22nd

Evening

Worship Service: Bishop Galloway announced the opening hymn, No. 279, "I Want A Principle Within," and following the singing of it led the Conference in prayer. The choir of Grand Avenue Methodist Church sang the anthem, "Fear Not, O Israel." Joe R. Phillips, Secretary of the Cabinet, read the report of the District Superintendents. A motion to receive the report was made and seconded. Bishop Galloway announced hymn No. 223, "When We Walk With The Lord." Bishop Galloway then expressed appreciation for the special music provided by the Grand Avenue Choir. He announced a reception in the Activity Room after the service for Miss Judy Atwood, deaconess, and invited the congregation to attend. The offering was received and the choir sang an offertory number, "Arise, O Lord."

Bishop Galloway presented the Conference preacher, Bishop John Owen Smith of Atlanta, Georgia. The scripture read was Matthew 12: 8-16, and the message was based on the "withered arm." Bishop Galloway and Bishop Smith conducted the commissioning service for Miss Judy Atwood, a deaconess in The Methodist Church, serving in the Hope District. The closing hymn was announced, No. 207, "Be Not Dismayed." M. E. Scott, pastor of the Mena Church and a close associate of Judy Atwood, gave the benediction.

Tuesday, May 23

Morning

Devotional: Bishop Galloway announced the hymn No. 124, "Ask Ye What Great Thing I Know." After the singing of the hymn, Bishop Galloway informed the Conference of the death of L. W. Fair, a North

Arkansas Conference minister, then read the scripture lesson from Hebrews and Psalms. He concluded the devotional with a prayer.

Board of Ministerial Training: George W. Martin, Chairman of the Board, presented Tom Abney, Registrar, who in turn presented the class for admission into full connection: James McIver, Jr., Will Spiller Milton, Joe E. Arnold, John Thomas Adkinson, Allen B. Bonsall, Howell Odom Richardson, James B. Swaim, Charles Olson Walthall. Bishop Galloway received them into full connection.

Picture: Alfred Knox, Editor of The Arkansas Methodist, requested a picture of the class received into full connection. Bishop Galloway called for it to be done after the first ballot.

Nominations: Joe R. Phillips, Secretary of the Cabinet, made the Cabinet nominations. The slate was elected.

Tellers: Lay: Carl Hall, Chairman, E. B. Matkin, Dale Booth, Paul Jones, Earl O'Neal, R. B. Newcome, Horace Fisher. Reserves: Ralph Wilson, Frank Thompson, J. C. Cabe. Clerical: Harold Scott, Chairman, Carr Dee Racop, R. O. Beck, John B. Ross, Robert Regnier, Harold Davis. Reserves: John O. Alston, James Shaddox, and N. Lee Cate.

Roll Call: James E. Major announced the Roll Call being taken at the registration desk in the fellowship hall downstairs, and encouraged all delegates to register.

Bar of the Conference: James E. Major moved that the Bar of the Conference be from the pillars forward in the Sanctuary. It was done.

Personal Privilege: Marshall T. Steel made a moving address requesting the Conference to withhold his name from the ballot, and expressed appreciation to the Conference for their kindness to him across the years. Stanley Baugh requested the Conference to vote for him anyway, but Dr. Steel replied that he was embarrassed by this, and Bishop Galloway concurred.

Transfer: Bishop Galloway announced the transfer of T. T. McNeal to the Conference, and welcomed him to the Little Rock Conference.

Ballot Books: The Tellers were instructed to distribute the ballot books.

Gavel: Bishop Galloway announced that the gavel he was using today was made by Bill Shepherd out of the wood used in making the beautiful cross which hangs over the altar in the new Mabelvale Sanctuary, a cross which Mr. Shepherd hewed out of an oak tree from his homeplace.

Ballot No. 1: James E. Major announced that the ministers are to vote for three delegates to General Conference. The ministers' vote was taken. The laymen were then given the privilege of voting for three lay delegates. The tellers retired for the count.

Personal Privilege: Fred R. Harrison presented John Miles and Bob Trieschmann of the courtesy committee who escorted Mrs. Paul V. Galloway to the front of the church. The Conference stood in appreciation of Arkansas Methodism's First Lady.

Welcome: Melvin Sossaman, the new Chairman of the Board of the First Methodist Church of Hot Springs, extended a gracious welcome to the Conference.

Flowers: Bishop Galloway informed the Conference that the flowers in the Sanctuary today are in memory of J. D. Baker and John B. Hefley.

Remembrances: Bishop Galloway asked the Conference to remember in prayer the following persons absent from the Conference: Reverend and Mrs. P. D. Alston, Mrs. Clem Baker, and Mrs. Anthony Webster.

Book Store: Mr. Wright of Cokesbury invited the delegates to visit the book store located in the basement. He lifted up recent publications of interest to pastors and concerned laity. He presented a check for the retired ministers to Bishop Galloway from Cokesbury.

Pensions: Raymond Franks of Lakeside Church, Pine Bluff, also presented a check to the Pension Board from the Brewster Trust Fund, in the amount of \$2,000.00.

Courtesy: Bob Trieschmann and John Miles presented guests to the Conference: Dr. and Mrs. T. T. McNeal, Reverend John McCormack, Clyde Crosier, Withers Moore, Norman Hammett, Dr. and Mrs. Fred Roebuck, John Chapman, Gerald Hammett, Howard Miller of the General Board of Pensions, and C. C. Hall.

Funeral: Wayne C. Jarvis announced the funeral of L. W. Fair to be at 2:00 P.M., Wednesday at Gardner Church.

Conference Relations: Kenneth Spore, Chairman, presented Wendell O. Hoover, Secretary, who read Report No. 1 of the Committee. The character of the ministers in the Conference was approved. They requested the names of James Beck and Robert E. Carney be removed from the rolls of the conference, this action to be taken at their request. It was done.

Historical Society: Stanley T. Baugh, Secretary, represented the report of the Society. It was adopted. Harold Sadler read a resolution requesting the Conference to designate the Washington Church as a Methodist landmark. The resolution was adopted. Stanley Baugh announced that this would be his last time to appear before the Conference as Secretary of the Historical Society, after having served in this capacity for twenty-three years. He has been a member of the Society for thirty-nine years.

Sixty sessions: John L. Hoover was presented to the Conference, and the delegates stood in appreciation of his sixty years of service to the church.

Historical Society: Stanley Baugh presented the book "Methodism's Gateway to the Southwest," and informed the Conference that copies are available at the chancel for all delegates.

Standing Rules: Kenneth L. Spore presented a proposed change in Standing Rule 10, and Otto W. Teague presented a proposed change in Standing Rule 15. C. R. Hozendorf presented a proposed change in Standing Rule 2. By disciplinary requirement these proposed changes in Standing Rules were ordered to lie on the table for twenty-four hours before action can be taken.

EUB merger: Marshall T. Steel presented the proposal as it comes to us from the General Conference and moved approval of the constitutional amendment. Harold Sadler asked about EUB representation on our boards. B. T. Fooks inquired about the pension, insurance and other programs under the merger. Robert E. L. Bearden asked if an EUB Bishop will be assigned to the South Central Jurisdiction. (The answer is "yes.") Winston Hudnall spoke to the Conference relative to the Central Jurisdiction as related to the EUB merger. Robert Van Hook II asked why there are to be two statements of faith under the New Church. Marshall Steel responded to the questions. The question was called and the vote was taken, 167 in favor and 43 against.

Report from the Tellers: Otto W. Teague was elected to head the ministerial delegation. There was no lay election.

Ballot No. 2: The ministers were instructed to vote for two, the lay delegates for three, and the ballots were taken.

Announcement: Fred R. Harrison announced that the deadline for securing tickets to the Ministers Wives luncheon is noon today.

Personal Privilege: Monzell Silkwood presented a proposed standing rule requiring all financial campaigns be approved by ballot. It is to remain on the floor twenty-four hours before consideration by the Conference.

Minimum Salary: John O. Alston, Chairman, presented Osborne White, Secretary, who read the report. John Alston then spoke to the report.

Clifton Rule asked if a person who is not a member of the Annual Conference can be a member of a board or agency within the conference. Bishop Galloway said yes, but **without** voting privileges, and this change is to be made in the report. The report was adopted.

Announcement: Bishop Galloway reminded the delegates of a session of the Conference this afternoon at 2:00 o'clock, and gave the schedule of the conference, which is to conclude with the Thursday session, or before or later, if time is needed.

Pensions: George Meyer, Chairman, presented Wayne C. Jarvis who read the report and moved its adoption. Ralph Mann spoke to the report from the floor of the Conference. Robert E. L. Bearden reported from the Pension Study Committee. He stated that the Pension Program of the Conference is currently on a hand-to-mouth basis, and that it needs immediate and serious attention. He assured the conference that this committee will be diligent and faithful in pursuing its study. Additional reports from the Board were distributed to the Conference. Charles Ashcraft, Secretary of the Board, spoke to these reports. The report of the Board of Pensions was adopted.

Report from the Tellers: There was no election among the ministers. S. H. Allman was elected by the Laymen to head their delegation to the General Conference.

Ballot No. 3: The Third Ballot was taken.

Announcement: Wayne Jarvis announced the Retired Ministers' dinner at Grand Avenue Methodist Church tonight at 5:30.

Courtesy: Bob Trieschmann presented guests to the Conference: D. Mouzon Mann, Dr. A. W. Martin, Bates Sturdy, Reverend and Mrs. John Workman, Reverend and Mrs. James Meadors, Mrs. Robert Milwee, secretary to Bishop Galloway, Claude Hall, and Harold Hansford.

Announcement: Ralph Mann announced a dinner at the Travelier for all Supply Ministers tonight at 5:30.

Committee on Memoirs: Charles Ramsey read the report. Marshall Steel asked if it might be adopted without reading. Bishop Galloway ruled that since the report does not appear in the Pre-Conference Journal it must be read. Charles Ramsey moved the adoption of the report. It was done.

Announcements: Tom Nation announced the Town and Country Dinner to be held at Grand Avenue Methodist Church May 24th. John Alston and John Miles also made announcements.

Recess: Bishop Galloway called for a ten-minute recess before the Service of Commemoration.

Service of Commemoration: Harold K. Davis announced the opening hymn No. 302, "Come, Let Us Join Our Friends Above." After the singing of the hymn he led the Conference in the historic affirmation of faith, "The Apostles' Creed." The Gloria Patri was sung. Kirvin A. Hale read the Scripture lesson: Hebrews, the eleventh chapter. James Shaddox gave the prayer. Harold K. Davis led the Litany of Commemoration. The Conference stood as Reverend James E. Major read the names of those being memorialized: J. D. Baker, Herman Ginther, John B. Hefley, E. T. McAfee, George E. Reutz, Mrs. James M. Cannon, Mrs. Herbert Joyner, and Mrs. C. C. Van Zant. Kenneth L. Spore preached the memorial sermon. Harold K. Davis announced the closing hymn No. 306, "Blest Be The Tie That Binds," and Stanley T. Baugh pronounced the benediction.

Tuesday, May 23

Afternoon

Correspondence: James E. Major noted letters received from Dr. Clem Baker, Claude R. Roy, and R. M. Crain, expressing regrets that they could not be present for the conference, and expressing their love to the brethren. C. Ray Hozendorf also noted a letter received from G. B. Pixley of Shongaloo, Louisiana.

Western Methodist Assembly. E. G. Kaetzel brought a report from Mt. Sequoyah and expressed appreciation for the support received from the conference through the \$10.00 per charge program.

Report from the Tellers: No election for either the ministers or the laymen. Both groups were instructed to prepare their ballots for two. Ballot No. 4 was then taken and the tellers retired for the counting.

Presentation: Bishop Galloway invited Bishop J. O. Smith, Conference Preacher, to the platform.

Board of Ministerial Training: George W. Martin presented Tom Abney, Registrar of the Board, to present the candidates for admission on trial: Fred Haustein, John Shafer, Rodney Wallace, Don Alfred, George R. Cleary. They were admitted. Bishop Galloway led in the service receiving those named into Admission on Trial. The Conference stood in appreciation.

Tom Abney, representing the Board, recommended the following for Deacon's Orders: William T. Dunker, Daniel C. George, Thomas Hatcher, Fred Haustein, Robert Irvin, John W. Shafer, Rodney Wallace, Leonard D. Yates. For Elders Orders: Joe E. Arnold, John Thomas Adkinson, Leo Lonnie Beck, Allen B. Bonsall, Dale L. Diffie, Will Spiller Milton, Howell Odom Richardson, James McIver Speights, Jr., and Earl S. Wager. They were approved.

Report from the Tellers: Bishop Galloway interrupted the Board of Ministerial Training to give a report from the tellers. There was no election, either for the ministers or the laymen. The delegates, lay and ministerial, were asked to prepare their ballots for two names. Ballot number five was taken and the tellers retired for the counting.

Board of Ministerial Training: Tom Abney continued with the report of the Board of Ministerial Training.

Election: Bishop Galloway requested James E. Major to ask the tellers if they would be able to report within the next ten minutes. He checked, and they said they could.

Board of Ministerial Training: Tom Abney continued with the presentation of the Board's report. Upon completing the report he moved its adoption. It was done. Bishop Galloway commended George W.

Martin, Tom Abney, and the Board for their splendid work. George W. Martin expressed appreciation to Tom Abney, and to the members of the Cabinet for their help in expediting the work of this Board.

Christian Vocations: Gerald Fincher, Chairman of the Commission, referred to the report appearing in the Pre-Conference Journal on pages 11 and 12, moved its adoption, and then spoke to the report. The report was accepted.

Report from the Tellers: C. Ray Hozendorf was elected to the General Conference delegation among the ministers. The ministers were instructed for one. The laymen had no election and were instructed to vote for two. The ballots were prepared and collected. James E. Major was instructed to seal the ballots for the tellers to count in the morning at 8:10.

Conference Board of Trustees: Kenneth Goode, Chairman, presented O. W. Hoover, Secretary, who presented the report of the Trustees. It was approved. A second report of the Trustees was also read and approved.

Resolution: John P. Miles presented a proposed memorial to the General Conference relative to voting privileges to the full-time Supply Pastors. It was seconded by C. Ray Hozendorf and John Miles spoke to the matter. William M. Shepherd and Arthur Terry asked for clarification of the resolution. Robert Van Hook spoke against the resolution. Ralph Mann spoke in favor of the resolution. Wayne Jarvis also spoke against the report. Question was called and the resolution passed.

Recess: Bishop Galloway called an eight-minute recess before the afternoon preaching session.

Preaching Service: Gerald K. Fincher, Presiding Officer, announced the opening hymn, No. 1, "O For A Thousand Tongues To Sing." Harold Sadler led the Conference in prayer. The offering was then received. C. Ray Hozendorf, Palmer Garner, Wayne C. Jarvis, Bryan Stephens and Harold Sewell, serving as ushers. Gerald Fincher announced Hymn 217, "He Leadeth Me." After the singing of the hymn Bishop J. O. Smith, the Conference Preacher, brought the message. The Scripture lesson was taken from the gospels regarding Jesus' last minutes on the cross. The sermon topic was "An Interpretation of Salvation." Gerald Fincher announced the closing hymn No. 174, "Rise Up, O Men of God." Following the singing of the hymn, he pronounced the benediction.

Tuesday, May 23

Evening

Worship Service: J. Ralph Hillis, presiding minister, announced the opening hymn, No. 14, "All That Dwell Below The Skies." Following the singing of the hymn, George W. Martin led the evening prayer. The anthem was sung by the Oaklawn Methodist Church Choir. J. Ralph Hillis expressed appreciation to the Chancel Choir for their contribution to the service and made an announcement—a phone call for Irl Lancaster. The offering was received. Ralph Hillis announced hymn No. 45, "This Is My Father's World." Following the singing of the hymn, Bishop John Owen Smith, Conference Preacher, brought the message: "What Sort of a World Without God?" Ralph Hillis announced the closing hymn, No. 28, "O God Our Help in Ages Past." Following the singing of the hymn he pronounced the benediction.

Wednesday, May 24

Morning

Devotional: Following the organ prelude, Bishop Galloway announced the opening hymn No. 251, "Jesus, I My Cross Have Taken."

After the singing of the hymn, he read the Scripture lesson from Paul's letters to the Church at Corinth, and then led the Conference in prayer.

Report of the Tellers: The ministers had no election, and were instructed to vote for two. The laymen elected two: Dale Booth and Mrs. Edgar Dixon, completing the General Conference delegation. They were instructed to vote for three, beginning the election for their Jurisdictional delegation. The eighth ballot was taken and the tellers retired for the count.

Announcement: James E. Major, Secretary of the Conference, reminded the delegates about registration in the basement and encouraged everyone to pay his \$1.00 registration fee.

Resolution: The Resolution for the Elimination of Racial Structure and the Development of Greater Understanding and Brotherhood in The Methodist Church was distributed to the Conference. Consideration of the Resolution was delayed for a few minutes.

Education: Fred R. Harrison, Chairman, presented William D. Elliott, who in turn read Report No. 1 of the Board. Gladwin Connell, Conference Youth Director, spoke to the report. Fred Harrison moved the adoption of the report. It was done. William D. Elliott read Report No. 2. Fred Harrison asked Marshall T. Steel to speak to the Report. He requested that a report from the tellers be given before he made his speech. The request was granted.

Report from the Tellers: There was no election for the ministers. The eighth ballot was taken, and the tellers retired for the count.

Hendrix College: Marshall T. Steel spoke to Report No. 2 of the Board of Education relative to the College. He expressed appreciation to the Conference for its grand support of the College, and reported that \$2,800,000 has been raised toward the goal of \$3,750,000 in the capital improvement program to receive the Ford Foundation grant of \$1,500,000. He announced that Mc George Bundy of the Ford Foundation has accepted the invitation to dedicate the new Library next October, and invited the Conference to join the Faculty and students in this great day on the campus.

Appreciation: Bishop Galloway expressed appreciation to Dr. Steel for his leadership at the College. The Conference stood to express gratitude for his outstanding leadership.

Perkins School of Theology: Dr. Joe Quillian brought greetings from SMU and Perkins School of Theology, and made his report to the Conference. He noted that chapel attendance by the students this year has been the best in his thirteen years of association with the Seminary. He especially mentioned the continuing education program of the Seminary, and said it was mushrooming.

Report of the Tellers: There was no election among the ministers. The ministers were instructed to vote for only one. Ballot No. 9 was taken, and the tellers retired for the count. There was one election for the laymen on this Jurisdictional delegation: Raymond Hillis. They were instructed to vote for two. Ballot No. 8 was taken, and the tellers retired for the count.

St. Paul's School of Theology Methodist: Dr. Charles W. Baughman, a member of our Conference now on the faculty at St. Paul's, spoke relative to the work of the Seminary. Fred R. Harrison moved the adoption of Report No. 2 of the Board of Education regarding Higher Education. It was seconded and passed.

Personal Privilege: Bishop Galloway presented Reverend Guyton of Lydia Patterson Institute who spoke to the Conference. He brought greetings and expressed appreciation for the concern and support given the school by the State of Arkansas. Bishop Galloway spoke to the Conference about Lydia Patterson and encouraged continued support of the Institute.

Report of the Tellers: Robert E. L. Bearden was elected by the ministers completing their General Conference delegation. They were instructed to vote for three, beginning their election of Jurisdictional delegates. Ballot No. 10 was taken, and the tellers retired for counting. There was no election for the laymen. They were instructed to vote for two. Ballot No. 9 was taken and the tellers retired for counting.

Board of Education: Fred R. Harrison, Chairman, presented William D. Elliott, Secretary, who read Report No. 3 of the Board, regarding Wesley Foundation campus ministry. Fred R. Harrison moved the adoption of the report. It was done.

Appreciation: Fred R. Harrison presented Mrs. Marie Tucker, Conference Director of Children's Work, and W. Neill Hart, Executive Secretary of the Board to the Conference, and expressed appreciation for their services.

Resolution: Marshall T. Steel spoke to the Resolution for the Elimination of Racial Structure and the Development of Greater Understanding and Brotherhood in The Methodist Church as amended and adopted by The General Conference of The Methodist Church in its special session, November 10, 1966, in Chicago, Illinois. The Resolution as printed is being presented to all annual conferences within the church for consideration. Marshall Steel moved adoption of the Resolution. Arthur Terry seconded the motion. Harold Sadler asked for clarification. Robert E. L. Bearden gave some statistical information regarding Central Jurisdiction churches within our Conference. Stanley T. Baugh asked for information relative to pension provisions under the Resolution. Ralph Sewell asked how the churches within the Central Jurisdiction voted on the issue. Harold Sadler asked why only the South Central and South Eastern Jurisdictions are voting on the Resolution. Question was called and the vote was taken. The Lay tellers, under the direction of Carl Hall, were instructed to take the count. James E. Major, Secretary of the Conference, announced the count as 110 for and 58 against.

American Bible Society: Theodore R. Van Der Veer, Regional Distribution Secretary for the Society, reported to the Conference.

Committee on Minutes: Cagle Fair reported the minutes have been read and approved. The report was adopted. Harold Sadler moved that the Committee be authorized to read and approve minutes after the Conference sessions are over. It was done.

Reporte from the Tellers: Roland Shelton was elected. The laymen were instructed to vote for only one. Ballot No. 10 was taken, and the tellers retired for the counting.

Conference Relations: Kenneth L. Spore, Chairman, presented Wendell Hoover who read the report of the Committee. They recommended that R. B. Moore Sr., and T. T. McNeal be added to the Retired Ministers Roll, and that DeWitt Harbeson and Charlie Elon Lawrence be added to the Approved Supply Retirement Roll. These men spoke to the Conference. The Committee recommended that W. C. Chenault and J. Charles Dunn be located, at their own request. The committee's report was adopted.

Report from the Tellers: Joe Phillips and Arthur Terry were elected. The ministers were instructed to prepare their ballots for one. Ballot No. 11 was taken and the tellers retired for counting. The laymen had no election. They were instructed to vote for one. Ballot No. 11 was taken and the tellers retired for the counting.

Voting Privilege for Tellers: Marshall T. Steel requested permission for the clerical tellers who were out of the room to vote on the Resolution regarding the Central Jurisdiction. It was granted and the vote was taken. The vote was six for and one against. This vote will be added to that taken previously. There was some discussion regarding the lay tellers' privilege of voting on the issue. Bishop Galloway ruled that since they were on the floor of the Conference at the time of the vote, they should not be given a second chance.

Episcopal Residence: Bishop Galloway reported on the Episcopal residence, saying that \$2000.00 had been borrowed. The amount is to be repaid from the Bishop's rental allowance.

Family Life Committee: Martha and Winston Faulkner of First Methodist Church in Little Rock and delegates to the National Family Life Conference, spoke to the Conference. They announced a Family Life Conference to be held April 5-6, 1968, with Bishop Hazen G. Werner as principal speaker and made a very impressive presentation, drawing attention to the Family Life Program of the Church.

Courtesy: Bob Trieschmann presented the following to the Conference: Reverend and Mrs. Roland Darrow, Mrs. George Moon (Office Secretary of the Board of Education), Allan Hilliard, Charles Richards, Paul Lanier, Reverend O. L. Huffman from the Indiana Conference, Archie Boyd, John B. Hays, Reverend and Mrs. Frank Atkins, Elmer Holifield and Walter A. Hearn of Philander Smith College. All of the wives of ministers present were asked to come forward that they might be presented to the Conference delegates, who stood in appreciation.

Retired Ministers: The men taking the retired relationship and their families were invited forward.

The Conference stood in appreciation.

Hospital: Bishop Galloway said that Anthony Webster's wife is reported to be doing fine, but will be in the hospital several days.

Report of the Tellers: Ed Dunlap was elected, completing the clerical delegation. James E. Major moved that three reserves be elected. It was done. Ministers were instructed to vote for three. Ballot No. 12 was taken and the tellers retired for counting. The laymen had no election. They were instructed to vote for one. Ballot No. 12 was taken and the tellers retired for the count.

Resolution: Marshall Steel reported that the Conference lacked two-thirds of a vote passing by a two-thirds majority the Central Jurisdiction Resolution.

Insurance Committee: R. B. Moore, Jr. presented Sidney Good, Chairman, who gave the report of the Committee. He moved its adoption. It was done.

Lay Activities: S. H. Allman, Conference Lay Leader, spoke to the Conference. He encouraged attendance at the Layman's Session to be held at 2:00 o'clock this afternoon. He also reminded the delegates to be present at the annual Laymen's Retreat at Camp Tanako September 9-10. He requested the ministers to ask the Laymen to do more specific tasks within the local church. Ted Nichols, Secretary of the Board, gave the report and moved the adoption of the report as it appears in the pre-Conference Journal. It was done.

Announcements: Bishop Galloway asked Mr. Allman to remind all Lay delegates to attend the Laymen's Luncheon at noon today. He did so. Any pastor's wife who does not have a ride to the luncheon at Oaklawn Church was asked to see her District Superintendent's wife at the Avenelle at 12:30.

Report of the Tellers: There was no election by the laymen. They were instructed to vote for one. Ballot No. 13 was taken and the tellers retired for counting.

Evangelism: Kenneth L. Spore, Chairman, presented Palmer Garner, Secretary, who gave the report of the Board. He moved the adoption of the report. Ralph Edwin Hale, Executive Secretary of the Board, spoke to the report. Palmer Garner expressed appreciation to Ralph E. Hale for his work in preparing the program "Fire or Failure," which is to be the Evangelism program for 1967-1968.

Report of the Tellers: There was no election by the ministers. Marshall Steel moved that the top three on the next ballot be the reserve. It was seconded and done. The ministers were instructed to vote for three. Ballot No. 14 was taken and the tellers retired for counting. Carl Hall was elected by the laymen, completing their Jurisdictional delegation. E. Clifton Rule moved that the top three on the next ballot be elected. It was done. The Ballot No. 14 was taken and the tellers retired for counting.

Historical Society: Kenneth L. Spore asked the Conference to accept the proposal regarding the Standing Rule relating to the Historical Society placed before the Conference yesterday. It was done.

Methodist Foundation: W. O. Scroggin spoke to the Conference concerning the Wills and Legacies Program. Wayne C. Jarvis requested a financial statement from the Foundation be included in the Journal. W. O. Scroggin said it would be done.

Deaconess Board: Mrs. Edgar Dixon informed Bishop Galloway that there is no Deaconess Board in the Conference, but that it is to be formed, since Miss Judith Atwood had just been commissioned as a Deaconess, she being the only Deaconess within the Conference.

Social Concerns: Woodrow W. Smith gave the report of the Board. It was adopted. He presented Ed Matthews, who read a Resolution to memorialize the General Conference regarding structure of the Church. The Resolution was adopted.

Christian Civic Foundation: W. Henry Goodloe spoke in behalf of the Foundation.

Report of the Tellers: William M. Shepherd, and L. L. Miller were elected as reserves by the laymen in this order.

Announcements: Carl Hall announced that the Jurisdictional Conference is to be held in Oklahoma, July 24-28, 1968. The General Conference will be in Dallas, Texas, April 21 - May 4, 1968.

Report from the Tellers: James Argue, Alf Eason, and George W. Martin were elected by the ministers as reserve delegates, in this order.

Announcements: Thomas Nation reported tickets for the Town and Country Dinner to be on sale. Charles Ramsey announced the Committee on Memoirs to meet after the session. George W. Martin announced the rehearsal for the Ordination Service, and made a plea for help in securing rituals for the service, since the printed forms have not arrived.

Benediction: Reverend Hall of New Haven Church in Hot Springs of the Central Jurisdiction pronounced the benediction.

Wednesday, May 24

Evening

Ordination Service

Ordination Service: Following the Organ Prelude and The Processional (men to be ordained and representatives of the Board of Ministerial Training and Qualifications), Bishop Galloway announced hymn No. 71, "All Hail The Power of Jesus' Name." He then led the Conference in prayer. The Chancel Choir of The First Methodist Church sang the anthem. Bishop Galloway expressed appreciation to this church, its pastor, and to all of those in Hot Springs who have helped to make this a meaningful week. The offering was received. Bishop Galloway expressed appreciation to Bishop J. O. Smith for his inspirational messages. After the singing of the hymn No. 335, "Let Zion's Watchmen All Awake," Bishop Smith brought the Ordination Message, "What Do You Think The Church Needs To Do More Than Anything Else"? Bishop Galloway led the Service of Ordination. Louis M. Mulkey presented those to be ordained Deacon: William Thomas Dunker, Daniel Cecil George, Thomas Leon Hatcher, Fred Haustein, William Robert Irvin, John Wendell Shafer, Leonard Daniel Yates, David M. Hankins, Jr. joined Louis Mulkey in standing at the altar with the candidates. Bishop Smith shared with Bishop Galloway in conducting the Service. Thomas Abney, Registrar of the Board of Ministerial Training, held the Bible upon which candidates placed their hands. James E. Major, Secretary of the Conference, presented the parchments, and Tom Abney, Registrar for the Board of Ministerial Training, presented Books of Worship to the new Deacons. James Robert Scott presented those to be ordained Elder: Joe Edward Arnold, John Thomas Adkisson, Jr., Leo Lonnie Beck, Allen Bruce Bonsall, Dale Luther Diffie, William Spillar Milton, Howell Odom Richardson, James McIver Speights, Jr., and Earl Stanley Wagner. Ben Hines joined James Robert Scott in standing at the altar with the candidates. Bishops Galloway and Smith shared in conducting the Service of Ordination. The members of the Cabinet and special ministerial friends were invited to join the Bishops in the Laying On of the Hands. George W. Martin, Chairman of the Board of Ministerial Training, helped in the service by holding the Bible upon which candidates laid their hands. James E. Major presented the new Elders with their parchments, and George W. Martin, Chairman, of the Board, presented them with gift certificates for New Methodist Hymnals. Both classes were invited to stand at the altar facing the congregation. Bishop Galloway asked the families of those ordained to stand where they are and expressed appreciation to them. He then pronounced the benediction.

Thursday, May 25, 1967

Morning Session

Devotional: Following the organ prelude Bishop Galloway announced the opening hymn No. 174, "Rise Up, O Men of God." After the singing of the hymn Bishop Galloway read the Scripture lesson and then led the conference in prayer.

Minutes: Cagle Fair reported the minutes had been read and were in order.

Greetings: James E. Major announced greetings received from the Quapaw Area of the Boy Scouts of America. Bishop Galloway reported a letter received from Alva Rogers.

Committee on Interboard Structure: C. Ray Hozendorf, Chairman, gave the report of the study committee. E. Clifton Rule moved an amendment to the report. Item 2C shall include a layman from each

district to be nominated by the Bishop in cooperation with the District Superintendents. It was seconded by Wayne Jarvis. The amendment was accepted. James E. Major suggested that all connectional men and/or board or agency heads be members of the Council unless they are members of another annual conference. Then, they are to be accepted as ex-officio members without vote of the council. The suggestion was accepted by the study committee and will be included in the report. Wayne Jarvis asked about budget matters and job analysis relative to associates. W. O. Scroggin clarified the roll of the Town and Country budget in the structure. Question was called and the report was adopted as amended. Neill Hart, the new executive secretary of the Interboard Council, then spoke to the conference, and assured the delegates of his enthusiasm for the new structure and pledged his support to the total program of the church. The conference responded with applause.

Standing rule: C. Ray Hozendorf presented a change in Sanding Rule 2 relative to the Interboard structure. He moved the adoption. James Major asked for clarification of the conference calendar, saying a waiting period of 30 days would greatly delay publication of the Journal. Bishop Galloway assured the Secretary that the calendar would be prepared and then approved by the Council. He did not want the Journal publication delayed.

Arkansas Methodist: Robert M. Moore, Jr., Secretary of the Commission, presented the report as found in the Pre-conference Reports on page 9. He moved its adoption. Alfred Knox, editor of our church paper, spoke to the report. The report was adopted.

District Conference Journals: Darrel Bone moved the adoption of the report saying the journals were in order. It was done.

Publishing Interests: Edwin Dodson moved the adoption of the report as found on page 38 of the Pre-conference Reports. Dr. Ewing Wayland, a native son and editor of the TOGETHER - CHRISTIAN ADVOCATE, spoke to the report. The report was adopted. Bishop Galloway lifted up some very fine articles which he is reading in some of our church publications and spoke highly of the publishing interests of the church.

Missions: Carlos Martin, Chairman, referred to the report found in the Pre-conference Reports on pages 32 and following and moved adoption of the report. He noted a decrease in the giving to Advance Specials. Ferris Norton, Conference Missionary Secretary, spoke to this matter of Advance Specials and addressed himself primarily to the project of building a parsonage in Salina, Oklahoma, and our work at Lydia Patterson, saying an emergency fund of \$3,000.00 must be raised for this cause by August 1st. Bill Cheyne, representing the Spanish-speaking ministry of the church, spoke to the report. Bishop Galloway spoke to the emergency needs of Lydia Patterson's Institute and requested help in meeting our \$3,000.00 goal. Ed Matthews spoke in behalf of Camp Aldersgate. The report was adopted.

WSCS: Mrs. Edgar Dixon gave the report of the Women's Society of Christian Service.

State Council of Churches: Ed Matthews, President of the Council, addressed the conference relative to the work of the state council composed of ten member bodies.

Hospitals and Homes: Braska Savage, Chairman, presented Irl Bridenthal, Secretary, who read the report of the Board. He moved its adoption. Braska Savage spoke concerning the workshop at Mt. Sequoyah and Edwin Keith, Superintendent of the Methodist Children's Home, addressed the conference relative to the work of the Home. He expressed

appreciation for the fine support given by all of the districts to the Christmas offering. The report was adopted.

Cabinet Nominations: Joe R. Phillips made some nominations for the cabinet and they were elected. Permission to make certain nominations after the appointments were read was asked and it was granted.

Moving Day: Joe R. Phillips moved that moving day be Thursday, June 1st. It was so ordered.

Headquarters Commission: Joe R. Phillips reported to the conference relative to the status of a new Headquarters Building, stating that the Commission hoped to have a more specific report within the next 12 months. The report was adopted.

Courtesy: Bob Trieschman presented the following guests to the conference: Rev. J. M. Blassingame of Cotrell Chapel Christian Methodist Church in Hot Springs, Dr. Ewing T. Wayland, Bill Cheyne and Roy E. Farr, retired minister residing in Hot Springs.

Standing Rule: Monzel Silkwood spoke to the new standing rule proposed concerning the voting by the conference on all church-wide financial campaigns. The proposal recommends voting by secret ballot on these matters. He moved its adoption. Bishop Galloway explained the place of the standing rule in the conference. Question was called. The vote was so close Bishop Galloway called for a standing vote. H. E. Scott, O. Wendell Hoover asked questions relative to the rule. The vote was 110 for and 62 against. The standing rule prevailed and now becomes effective in the conference.

Memorial: Roland Shelton presented a resolution to send a memorial on to the general conference asking that supply pastors be included in the count when delegates to the general conference are elected. The resolution passed.

Standing Rule: Otto W. Teague read the proposed change in the standing rule relative to entertainment of the conference. Fred R. Harrison asked about entertainment of the retired ministers. James E. Major asked about sources of income for entertainment. John Miles wanted to know the advantages of the change. James E. Major reported that most of the delegates do register for the conference. Question was called and the change carried.

Board of Ministerial Training: George W. Martin, Chairman, presented Louis Mulkey, Secretary, who noted report No. 2 of the Board, found on page 30 of the Pre-conference Reports. George W. Martin spoke to the report. It was adopted.

TRAFCO: O. D. Peters, Chairman, presented Everette Patton, Secretary of the Commission, who read portions of the report as found on page 39-40 of the pre-conference digest relative to the establishment of a central audio-visual library in the office of the Town and Country executive secretary. O. D. Peters spoke to the report lifting up the enlarged outreach of the church through the television ministry at Pulaski Heights Methodist in Little Rock, Arkansas. Neill Hart and W. O. Scroggin spoke to the report relative to the establishment of the central library for audio-visual resources. John Miles asked for clarification regarding hiring of a librarian. The report was adopted.

Resolution: O. D. Peters read a resolution relative to the moral impact of television viewing that comes into our homes, and requested that November of 1967 be designated as Television Evaluation Month. O. D. Peters spoke to the resolution saying the proposal is a recommendation of the general TRAFCO Board with materials being provided by the Commissions. The resolution was adopted.

Town and Country: Tom Nation, Chairman of the Commission, referred to the report as found on pages 41-42 of the Pre-conference Reports. He noted two changes to be made in the report and moved its adoption as altered. W. O. Scroggin, Jr., Executive Secretary of the Board, spoke to the report. He noted the Lockesburg church in the Hope District as winner of the small town church of the year, the New Salem Church in the Arkadelphia District as winner of the Open Country Church of the Year. J. R. Callicott and Tom Nation, pastors of these churches, were asked to stand and Bishop Galloway expressed appreciation for their work. C. Ray Hozendorf requested the names of these churches be included in the report. The Commission accepted this. The report was adopted.

Tanako: Neill Hart reported for the Tanako Trustees. He referred to the mimeographed sheets distributed to the delegates. He moved the adoption of the report. It was done.

Motion: Arthur Terry moved that the conference continue until all items were complete. It was seconded by Otto W. Teague and carried.

Statistician: Gerald K. Fincher gave the report noting that 794 persons have been removed by Quarterly Conference action. We have lost 293 members yet attendance this year showed an increase of 482. Sunday School continuing a small decline. He noted that we have an evaluation of \$27,242,476.00 in church plants, \$3,325,553.00 in parsonages, and \$1,693,559 in other assets. He moved the adoption of the report.

Treasurer: Grafton Thomas, Area Treasurer, gave the report. He noted the office collected a million and eighty-three dollars as of the date of the report. This is the largest amount ever received during the same period of time. He moved the adoption of the report. It was done.

World Service Commission: James Argue, Chairman, presented Edwin Dodson who gave the report noting a few changes in the Pre-conference Reports. The report was accepted as revised.

Appreciation: Bishop Galloway expressed appreciation to James E. Major for his fine work as Secretary of the conference. The conference expressed appreciation with applause. James Major named his staff: Woodrow W. Smith as Journal Clerk, Joana Dean as Secretary in the office, O. D. Peters who prepared the parchments, Kenneth L. Spore as Secretary of Service Records, and Harold K. Davis and Wayne Jarvis as Staff Assistants.

Conference Invitation: Gerald Fisher and Mel Sassamon of Hot Springs invited the conference to return to First Church, Hot Springs. Alvin Murry extended an invitation to El Dorado. He asked his fellow ministers from El Dorado to join him in extending the invitation — Ralph Hale, Noel Cross and David Wilson, Associate at First Church. Noel Cross asked if those behind the bar of the conference might be permitted to come into the bar of the conference to vote. The conference voted to go to El Dorado for the 1968 session. The delegates stood to accept the invitation to return to Hot Springs, First Church, in 1969.

Reading of the Appoints: Joe R. Phillips, Secretary of the Cabinet stood beside Bishop Galloway during the reading of the appointments. Bishop Galloway read the names of Donald A. Lau, Grover Zinn, Jr., and Frank V. Hilliard who have appointments to institutions not related to the Methodist Church and stated that the discipline required a $\frac{2}{3}$ vote of the conference on these appointments. The vote was taken and the matter carried. Bishop Galloway continued with the reading of the appointments. Following the appointments, Bishop Galloway asked the conference to stand and sing the first stanza of "Blest Be the Tie That Binds" and then led the conference in a closing prayer and benediction.

LITTLE ROCK CONFERENCE

OFFICIAL CERTIFICATION: This is to certify that the foregoing, with Resolutions, Reports, Disciplinary Questions, Appointments and other items of the printed Journal, is a complete and correct record of the Little Rock Conference of the Methodist Church, held in First Methodist Church, Hot Springs, Arkansas, May 22-25, 1967 and that it was adopted by the Conference as its official record.

A handwritten signature in cursive script, reading "Paul V. Ballew". The signature is written in dark ink and is positioned above the title "President".

President

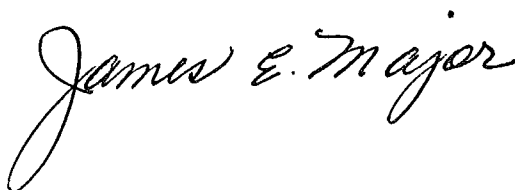
A handwritten signature in cursive script, reading "James E. Major". The signature is written in dark ink and is positioned above the title "Secretary".

Secretary

Certificate of Ordination

This is to certify that, at Hot Springs, Arkansas on the 24th day of May, 1967, I ordained under the election of the Little Rock Conference of The Methodist Church.

William Thomas Dunker

Frederick Hugh Haustein

Daniel Cecil George

William Robert Irvin

Thomas Leon Hatcher

John Wendell Shafer

Leonard Daniel Yates

As Deacons in The Methodist Church.

At the same time and place, I, assisted by several Elders, ordained, under the election of the Little Rock Conference of The Methodist Church,

Joe Edward Arnold

Dale Luther Diffie

John Thomas Adkinson, Jr.

William Spiller Milton

Leo Lonnie Beck

Howell Odom Richardson

Allen Bruce Bonsall

James McIver Speights, Jr.

Earl Sanley Wagner

as an Elder in The Methodist Church.

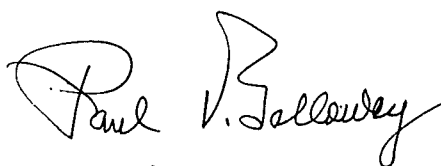

Bishop

IV. Disciplinary Questions

THE BUSINESS OF THE ANNUAL CONFERENCE

The Minutes of the Little Rock Annual Conference held in Hot odist Church, Hot Springs, Arkansas, May 22-25, 1967 and that it was Paul V. Galloway, presiding. Date when organized 1854. Number of this Session One hundred fourteen.

Part I. Organization and General Business

1. Who are elected for the quadrennium:

Secretary: James E. Major, Hendrix College, Conway, Arkansas.

Statistician: Gerald Fincher, P.O. Box 154, Star City, Arkansas.

Treasurer: Grafton Thomas, P.O. Box 5009, Little Rock, Arkansas.

2. Is the Annual Conference incorporated? No.

3. Bonding and auditing:

(a) What officers handling funds of the conference have been bonded, and in what amounts? Grafton Thomas, \$125,000, bonded in U. S. Fidelity & Guaranty Co., Baltimore, Md.; Mrs. L. W. Averitt, \$125,000, bonded in U. S. Fidelity & Guaranty Co., Baltimore, Md.

(b) Have the books of said officers or persons been audited? Yes.

4. Have the conference boards, commissions, and committees been appointed or elected:

(a) Board of Ministerial Training and Qualifications? Yes.

(b) Committee on Conference Relations? Yes.

(c) District Committees on Ministerial Qualifications? Yes.

(d) Committee of Investigation? Yes.

(e) District Boards of Church Location and Building? Yes.

(f) Board of Trustees of the Annual Conference? Yes.

(g) Commission on World Service and Finance? Yes.

(h) Commission on Town and Country Work? Yes.

(i) Deaconess Board? Yes.

(j) Board of Missions? Yes.

(k) Board of Education? Yes.

(l) Board of Christian Social Concerns? Yes.

(m) Board of Lay Activities? Yes.

(n) Board of Hospitals and Homes? Yes.

(o) Board of Evangelism? Yes.

(p) Board of Pensions? Yes.

(q) Commission on Christian Vocations? Yes.

(r) Conference Woman's Society of Christian Service? Yes.

(s) Commission on Minimum Salaries? Yes.

(t) Commission on Promotion and Cultivation? No.

(u) Television, Radio and Film Commission? Yes.

(v) Committee on Publishing Interests? Yes.

(w) Optional commissions and committees? —

5. Have the secretaries, treasurers, and statisticians kept their respective records upon and according to the forms prescribed by The Methodist Church? Yes.

6. What is the report of the statistician? See report in Statistical pages of Journal.

7. What is the report of the treasurer? See report in Statistical pages of Journal.

8. What are the reports of the district superintendents as to the status of the work within their districts? See Reports Section.

9. What is the schedule of minimum salaries for pastors? See report of minimum Salary Commission.

10. What is the plan and what are the approved claims for the support of the district superintendents for the ensuing year? An amount equal to 10% of the pastors' salaries. Annual Salary \$9,600 (including \$800 for utilities. Travel expense, \$3000.)

11. What amount has been apportioned to the pastoral charges within the conference to be raised for the support of conference claimants? An amount equal to 15% of the pastor's salaries.

12. What are the apportionments to this conference:

(a) For the World Service Fund? \$149,912.

(b) For the Episcopal Fund? An amount equal to 2% of the pastor's salary.

(c) For the General Administration Fund? \$2,350 (including \$3,819 temporary general aid.)

(d) For the Interdenominational Co-operation Fund? \$5,281.00.

(e) For the Temporary General Aid Fund? \$3,819.00.

(f) For the Jurisdictional Administration Fund? \$5,329.00.

(g) For the maintenance of our institutions of higher learning? \$85,297.00 annually, plus \$85,297.00 for two years.

13. What is the percentage division between world service and conference benevolences for the current year: World service? 51.45%. Conference benevolences? 48.54%.

14. What are the reports, recommendations, and plans of the conference agencies:

(a) What is the report of the Board of Pensions and what appropriations for conference claimants are reported and approved? See Reports Section.

(b) What is the report of the Board of Missions of disbursements of missionary aid within the conference? See Reports Section.

(c) What is the report of the Commission on World Service and Finance? See Reports Section.

(d) What is the report of the Commission on Christian Vocations? See Reports Section.

(e) What are the other reports? See Reports Section.

15. What Methodist institutions or organizations are approved by the conference for annuity responsibility? The Methodist Children's Home, Wesley Foundation.

16. What date is determined for Golden Cross Enrollment Sunday? None.

17. Conference lay leader:

(a) Name: S. H. Allman. Address: 201 Pecan, Hot Springs, Ark.

(b) What is his report? See Report of Board of Lay Activities.

(c) Who are district and associate district lay leaders? See Report of Board of Lay Activities.

18. What local churches have been:

- (a) Organized: None.
- (b) Merged? None.
- (c) Discontinued? St. Luke in the Camden District.
- (d) Relocated, and to what address? None.
- (e) Transferred into this conference from the Central Jurisdiction, and with what membership:
 - (1) This year? None.
 - (2) Previously? None.

Part II. Pertaining To Ministerial Relations

19. Are all the ministerial members of the conference blameless in their life and official administration? Yes.

20. Who constitute the Conference Committee of Investigation? Edward B. Hollenbeck, Fred R. Harrison, M. W. Miller, N. Lee Cate, Osborne White, Reserve C. Everette Patton, Lloyd Conyers.

21. Who are the approved supply pastors:

- (a) Student approved supply pastors and in what schools are they enrolled? See Report of the Board of Ministerial Training and Qualifications.
- (b) Full-time approved supply pastors, and what progress has each made in the course of study? See Report of the Board of Ministerial Training and Qualifications.
- (c) Part-time approved supply pastors, and what progress has each made in the course of study? See Report of the Board of Ministerial Training and Qualifications.

22. What approved supply pastors are credited with annuity claim on account of full-time service during the past year? Don Alfred, Bruce H. Bean, Elmer L. Beck, Leo Beck, Herman G. Bonds, Harold Botteran, J. R. Callicott, A. L. Chaffin, Claude Clark, George Cleary, Carl D. Diffie, David M. Dunaway, William T. Dunker, John Wayne Edwards, James Ford, Daniel C. George, Veo E. Green, DeWitt Harbeson, Ralph E. Hemund, Robert Irvin, Robert H. Jackson, Herbert Joyner, Irl S. Lancaster, Charlie Elon Lawrence, A. J. Lightfoot, Dewey L. McCauley, Billy W. A. McLean, Charles E. Messer, Calvin L. Miller, Ira M. Mitchell, A. Richard Poss, T. G. Poss, John L. Prothro, Hursel Richert, Harold Rogers, Fred R. Smith, Jess W. Taylor, E. S. Wagner.

23. What preachers, coming from other evangelical churches, have had their orders recognized:

- (a) As local deacons? None.
- (b) As local elders? Harold Botterton from The Nazarene Church.

24. Who have been admitted from other evangelical churches as traveling preachers:

- (a) As members on trial: Deacons? None.
Elders? None.
- (b) As members in full connection: Deacons? None.
Elders? None.

25. Who are admitted on trial:

- (a) With degrees from approved colleges and credits from approved schools of theology? See the report of the Board of Ministerial Training and Qualifications.
- (b) With degrees from colleges not accredited by the University Senate and credits from approved school of theology? None.

(c) With degrees from approved colleges and completion of the introductory studies for the ministry and the first two years course of study? Don Alfred, George R. Cleary.

(d) With partial college credit, completion of the four-year course of study, and six years' service as approved supply pastors? None.

26. Who are continued on trial; and what progress have they made in their ministerial studies:

(a) As students in approved schools of theology? See the report of the Board of Ministerial Training and Qualifications.

(b) As graduates of approved schools of theology? See the report of the Board of Ministerial Training and Qualifications.

(c) In the four-year course of study? Loyd A. Perry, Don R. Williams.

(d) In the four graduate courses of study? None.

27. Who on trial are discontinued? John L. Lewis, at his own request.

28. Who are admitted into full connection? See report of the Board of Ministerial Training and Qualifications.

29. Who have been elected deacons:

(a) Theological students? Fred Haustein, John W. Shafer, Rodney Wallace.

(b) Members on trial in the course of study? None.

(c) Approved supply pastors? William T. Dunker, George C. Daniel, Thomas Hatcher, Robert Irwin, Leonard D. Yates.

(d) Missionaries? None.

(e) Chaplains? None.

30. Who have been ordained deacons? Fred Haustein, John W. Shafer, William T. Dunker, George C. Daniel, Thomas Hatcher, Robert Irwin, Leonard D. Yates.

31. Who have been elected elders:

(a) Theological graduates? Will Spiller Milton.

(b) Course of study graduates? Joe E. Arnold, John T. Adkinson, Leo Lonnie Beck, Allen B. Bonsall, Dale L. Diffie, Howell O. Richardson, James M. Speights, Jr., Earl S. Wagner.

(c) Missionaries? None.

(d) Chaplains? None.

32. Who have been ordained elders? Will Spiller Milton, Joe E. Arnold, John T. Adkinson, Leo Lonnie Beck, Allen B. Bonsall, Dale L. Diffie, Howell O. Richardson, James M. Speights, Jr., and Earl S. Wagner.

33. Who have been admitted or ordained to accommodate other conferences:

(a) Admitted: On trial? None.
Into full connection? None.

(b) Ordained after elections by this conference: Deacons? None.
Elders? None.

(c) Ordained after election by other conferences: Deacons? None.
Elders? None.

34. Who are readmitted:

(a) As deacons? None.

(b) As elders? None.

35. What retired members have been made effective? None.

LITTLE ROCK CONFERENCE

36. Who have been received by transfer?

Name	Conference	Date
Roland Darrow, Elder	North Arkansas Conference	May 25, 1967
T. T. McNeal, Elder	North Arkansas Conference	May 23, 1967

37. Who have been transferred out?

Name	Conference	Date
Joe W. McClain, Elder	Louisiana Conference	May 26, 1967
Will S. Milton, Elder	Louisiana Conference	May 26, 1967
Larry S. Nicholson, Elder	Pacific Northwest Conf.	May 26, 1967
Stacy Ollar, Jr., Elder	Kansas Conference	Aug. 1, 1966
Hali R. Sessions, Elder	Memphis Conference	Jan. 25, 1967
James M. Speights, Jr., Elder	North Georgia Conference	May 26, 1967

38. Who have had their conference membership terminated:

- (a) By voluntary location? W. C. Chenault, J. Charles Dunn.
- (b) By involuntary location? None.
- (c) By withdrawal? James W. Beck, Robert E. Carney.
- (d) By judicial procedure (expelled)? None.

39. Deceased:

- (a) What ministerial members have died during the year?

Name	Date of Birth	Date of Death	Date Rec'd Into Full Conn. in a Conf.
Effective:			
Herman D. Ginther	Feb. 25, 1901	Oct. 9, 1966	1941
Inactive:			
John D. Baker	Feb. 8, 1882	Aug. 17, 1966	1913
John B. Hefley	March 26, 1900	Jan. 6, 1967	1933
E. T. McAfee	May 16, 1899	July 18, 1966	1955
George E. Reutz	Sept. 15, 1897	Feb. 20, 1967	1928

- (b) What approved supply pastors have died during the year? None.
- (c) What deaconesses have died during the year? None.

40. Who are the supernumerary ministers, and for what number of years consecutively has each held this relation? Claude D. Hines (3).

41. Who are granted sabbatical leave? None.

42. What ministerial members have been retired:

- (a) This year? T. T. McNeal, R. B. Moore, Sr. Note: Roland Darrow, a retired member of the North Arkansas Conference, has been transferred in.

- (b) Previously? C. R. Andrews, H.A.F. Ault, Clem Baker, S. T. Baugh, Robert S. Beasley, H. O. Bolin, W. T. Bone, William E. Brown, Francis A. Buddin, Willard R. Burks, C. D. Cade, A. C. Carraway, Vernon Chalfant, A. J. Christie, J. L. Criswell, S. L. Durham, R. E. Farr, Roy E. Fawcett, E. D. Galloway, Cleve H. Gilliam, A. W. Hamilton, J. M. Hamilton, O. E. Holmes, John L. Hoover, H. W. Jinske, W. C. Lewis, Sidney B. Mann, J. D. Montgomery, S. W. Mooty, Giles B. Pixley, Alva C. Rogers, Joseph D. Rogers, Doyle T. Rowe, Claude R. Roy, E. Clifton Rule, James A. Simpson, R. C. Walsh, George W. Warren, Curtis Williams, Chaplain James W. Workman.

43. What approved supply pastors have been retired:

(a) This year? DeWitt Harbeson, Charlie Elon Lawrence.

(b) Previously? P. D. Alston, John T. Bolding, R. M. Crain, W. M. Crow, W. R. Johnson, W. C. Onstead, Dewey H. Rogers, M. T. Rose, Walter I. Small, George Townsend, J. C. Van Horn, William H. Watson.

44. Who are appointed to attend school?

(a) Members on trial? Robert E. Allen, Claude E. Barron, Wilbur Jack Bennett, Leland Gary Goldman, Fred Haustein, Robert L. Moore, Rodney Nicholson, Robert E. Price, Howard Ritchie, James H. Sewell, John Shafer, Rodney Carrol Wallace, Charles K. Wilmoth, Jack A. Wilson.

(b) Members in full connection? William C Gentry.

45. What is the number of:

(a) General Information: Pastorial charges? 181. Approved supply pastors? 66. Received on trial? 5. Received into full connection? 8. Transferred in? 2. Transferred out? 6. Received from other evangelical churches? 0. Readmitted? 0. Discontinued? 1. Withdrawn? 2. Expelled? 0. Located? 2. Deceased? 5. Local preachers? 104. Women under appointment? 0. Retired made effective? 0. Retired serving as supply pastors? 2. District parsonages: 6. Value \$253,000.00. Indebtedness \$39,359.36.

(b) Number of ministers:

(1) On trial:

(a) As pastors? 6.

(b) Under special appointment? 1.

(c) Appointed to attend school? 14.

Total on trial? 21.

(2) In full connection:

(a) Effective:

(i) As pastors and district superintendents? 120.

(ii) Under special appontment? 19.

(iii) Appointed to attend school? 1.

(iv) On sabbatical leave? 0.

Total effective? 140.

(b) Retired? 43.

(c) Supernumerary? 1.

Total ministerial members: 205.

46. What other personal notation should be made?

Part III. Concluding Business

47. What are the detailed objectives of this conference for the coming year? (See supplementary report.)

48. Where shall the next Conference Session be held? First Methodist Church, El Dorado.

49. Is there any other business? No.

50. What changes have been made in appointments since last Annual Conference Session?

Camden District:

Strong-Union

Left to be supplied at Annual Conference

Ernest E. Hays (LE) served from June 1 through Jan. 15

Albert M. Elder served from Jan. 15, 1967 until Annual Conference

Junction City

Left to be supplied at Annual Conference

LITTLE ROCK CONFERENCE

I. L. Claud (No. Ark. Conf. Retired) served from June 1 through August 15

Wm. J. Logan (LP) served from August 15 until Annual Conference
Lewisville

Robert E. Carney, appointed at Conference, served until August 15, and asked for a leave of absence. Later he transferred his credentials to another church, the Assembly of God.

J. Charles Dunn served from August 15 until Annual Conference.

Hope District:

DeWitt Harbeson was moved from the Hatfield Ct. to Keith Mem. in Malvern, the Arkadelphia Dist.

Thomas Hatcher from Mt. View Ct. to Hatfield.

Dean Egger appointed to the Mt. View Ct.

Little Rock District:

Robert Van Hook II from Keith Memorial, Malvern to Bryant.

J. Charles Dunn from Bryant to Lewisville, Camden District.

Monticello District:

Edward Matthews appointed to Fordyce to succeed Herman Ginther, deceased.

51. Where are the preachers stationed for the ensuing year? (See list of appointments.)

V. Appointments

Arkadelphia District

Otto W. Teague, District Superintendent (2)

Amity	(Ralph E. Hemund)	(5)
Arkadelphia	Fred R. Harrison	(1)
St. Andrew - Hollywood	M. W. Miller	(2)
Bismarck Parish	(David M. Dunaway)	(3)
Dalark Circuit	(Harold Botteron)	(2)
Delight Circuit	(Billy W. A. McLean)	(1)
Glenwood - Alder	(Fred R. Smith)	(2)
Grant's Chapel - Norman	(W. H. Watson)	(3)
Gurdon	Cagle E. Fair	(1)

Hot Springs

First	George F. Ivey	(1)
Gardner - New Salem	Wayne C. Jarvis	(3)
Grand Avenue	Woodrow W. Smith	(2)
Oaklawn	John P. Miles	(3)
Parish East	(Claud Clark)	(1)
Pullman Heights - St. Phillips	John B. Ross	(1)

Malvern

First	Lloyd M. Conyers	(4)
Keith Memorial - Butterfield	Loyd A. Perry	(1)
St. Paul Parish	O. W. Hoover	(2)
Mt. Ida - Oden	Thomas J. Nation	(1)
Mountain Pine - Gum Springs	(W. C. Onstead)	(1)
Murfreesboro	James W. Shaddox	(6)
Okolona Ct.	David M. Hankins, Jr.	(2)
Associate	(Royce Savage)	(2)
Piney Grove	(John L. Prothro)	(2)
Shorewood Hills	(William Andrew Carpenter)	(1)
Sparkman - Macedonia	James F. Richardson	(4)
Wesley Foundation	David M. Hankins, Jr.	(2)

Special Appointments With Annuity:

Student, Perkins School of Theology — Rodney Carrol Wallace (1)

Special Appointments Without Annuity:

Chaplain, U.S. Army — Billy Howard Cox
 Chaplain, U.S. Army — Winslow E. Brown
 Chaplain, U.S. Army — Gerald K. Hilton

District Directors:

Arkansas Methodist — O. W. Hoover
 Evangelism — George F. Ivey
 Stewardship — James W. Shaddox
 TRAFICO — Fred R. Harrison
 Christian Social Concerns — David M. Hankins
 Missions — Woodrow W. Smith
 Town and Country — James F. Richardson
 Christian Vocations — John P. Miles
 Commissioner, Methodist Children's Home — Kenneth Ross

Camden District

C. Ray Hozendorf, District Superintendent (2)

Bearden	H. O. Richardson	(2)
Bradley	(Benny G. Jester)	(3)
Buckner Ct.	John W. Rushing	(1)

LITTLE ROCK CONFERENCE

Camden

Fairview	Arnold Simpson	(3)
First	Edwin B. Dodson	(1)
Associate	Therrel Wilson	(1)
St. Mark	Michael R. Clayton	(2)
Timothy	Doyne E. Graham	(1)
Westside	H. R. Nabors	(5)
Chidester Ct.	(Veo E. Green)	(2)
Columbia Ct.	(Jess W. Taylor)	(2)
Dumas - Lisbon	James E. Robken	(4)

El Dorado

Centennial	(Oscar A. Haire)	(5)
First	Alvin C. Murray	(2)
Associate	David B. Wilson	(2)
St. Paul	Ralph E. Hale	(4)
Vantrease	Noel Cross	(2)
Emerson Ct.	(Winston Roden)	(3)
Harmony Grove - Lakeside	(E. Stanley Wagner)	(4)
Holly Springs	(Donald E. Wootton)	(1)
Huttig - Bolding	(Robert H. Jackson)	(2)
Junction City	(Wm. J. Logan)	(2)
Lewisville	Charles O. Walthall	(1)

Magnolia

First	Robert B. Moore, Jr.	(1)
Jackson St.	Rayford L. Diffie	(4)
Magnolia Ct.	(Welcome Burleson)	(7)
Marysville	Myron C. Pearce	(1)
Norphlet	(James Ford)	(6)
Parkers Chapel	W. W. Barron	(3)
Pleasant Grove	(William T. Dunker)	(1)
Silver Hill - Rhodes Chapel	(Ralph S. Mann)	(6)
Smackover	Robert W. Trieschmann	(1)
Stamps	Harold D. Sadler	(5)
Stephens - McNeil	James R. Sewell	(5)
Strong - Union	(Claude O. Hall)	(1)
Taylor - New Era	Dale L. Diffie	(1)
Village Ct.	(A. Richard Poss)	(3)
Waldo - Willisville	Carl V. Matthew	(2)
Welcome	(Leo L. Beck)	(3)
Wesley Foundation	John F. Walker	(3)
Greer's Chapel	John F. Walker	(1)

Special Appoints With Annuity:

Student, Candler School of Theology — Calude E. Barron (1)

Special Appointments Without Annuity:

Student, Perkins School of Theology — Rodney Nicholson (3)

Faculty, Oberlin College — Grover Zinn, Jr. (2)

Faculty, Southern State College — Donald Lau (1)

Student, St. Paul School of Theology — Jack A. Wilson (3)

District Directors:

Arkansas Methodist — Charles O. Walthall

Evangelism — Michael R. Clayton

Missions — Alvin C. Murray

Stewardship — Robert B. Moore, Jr.

Christian Social Concerns — Carl V. Matthew

Publishing Interests — Edwin B. Dodson

Christian Vocations — Rayford L. Diffie

TRAFICO — Robert W. Trieschmann

Town and Country — Arnold Simpson

Commissioner Children's Home — Burney Wilson

Conference Executive Secretary of Evangelism — Ralph E. Hale

Hope District

Alf A. Eason, District Superintendent (2)

Ashdown	Thomas A. Abney	(2)
Bingen Ct.	James B. Swaim	(3)
Blevins Ct.	(Robert Ekberg)	(1)
Boyd - Fouke	(Bun Gantz)	(13)
DeQueen	Don Alfred	(1)
Dierks Parish	Charlie Mashburn	(2)
Emmet Ct.	(Calvin L. Miller)	(2)
Foreman	Kenneth M. Goode	(1)
Garland	Pryor R. Cruce	(2)
Hatfield Ct.	(Charles Lawrence)	(1)
	(DeWitt Harbeson)	(1)
Hope	Everett M. Vinson	(1)
Horatio Ct.	(A. J. Lightfoot)	(2)
Lockesburg	(J. R. Callicott)	(7)
Mena	M. E. Scott	(3)
Mineral Springs	Albert M. Elder	(1)
Mountain View Ct.	(Dorcey Caldwell)	(1)
Nashville	Alfred DeBlack	(4)
Olive Branch	(L. D. Yates)	(9)
Prescott	Osborne White	(4)
Prescott Ct.	(Jerry Westmoreland)	(2)
Rondo Ct.	(Bruce Bean)	(1)
Springhill Charge	Connie Robbins	(3)
Associate	(W. R. Burks)	(5)
Texarkana		
College Hill	Pryor R. Cruce	(3)
Fairview	Winston Hudnall	(2)
Few Memorial	(Ira Mitchell)	(1)
First	J. Ralph Hillis	(2)
Associate	J. Thomas Adkinson, Jr.	(1)
Washington Ct.	(Joe T. Jones)	(8)
Winthrop Ct.	(Charles E. Messer)	(2)
Extension Church: Center Point	Alfred DeBlack	
Special Appointments With Annuity:		
Student, Perkins School of Theology	Howard Ritchie	(1)
Student, Drew University	John Shafer	(1)
Special Appointments Without Annuity:		
Student, Drew University	Wilbur Jack Bennett	(5)
District Directors:		
Arkansas Methodist	Everett Vinson	
Missions	Pryor R. Cruce	
Evangelism	M. E. Scott	
Publishing Interests	Alfred DeBlack	
Town and Country	Winston Hudnall	
Christian Social Concerns	Albert Elder	
TRAFICO	J. Ralph Hillis	
Commissioner, Methodist Children's Home	Ray Turner	

Little Rock District

Joe R. Phillips, Jr., District Superintendent (2)

Austin Ct.	(T. G. Poss)	(2)
Bauxite	William A. Lea	(2)
Benton		
First	George G. Meyer	(1)
New Hope - Mt. Carmel	(D. Carl Diffie)	(2)
Parkview	George G. Kerr	(3)
Salem - Congo	Robert W. Johnson	(3)
Bethel	Carl E. Beard	(1)

LITTLE ROCK CONFERENCE

Bryant	Robert M. Van Hook, II	(2)
Carlisle	Kirvin A. Hale	(4)
Des Arc - New Bethel	Harold W. Brent	(2)
Hamilton	(Charles Strong)	(2)
Hazen - DeValls Bluff	Clyde N. Swift	(4)
Hickory Plains Ct.	(Orvil Stahl)	(1)

Little Rock

Asbury	Edward B. Hollenbeck	(4)
Capitol View	W. Braska Savage	(3)
First	Robert E. L. Bearden	(8)
Associate	Maurice C. Webb	(8)
Galloway Memorial	(Jesse L. Johnson)	(3)
Geyer Springs	Palmer Garner	(4)
Henderson	W. Darrell Bone	(1)
Highland	Clinton M. Atchley	(4)
Hunter Memorial	Irl Bridenthal	(3)
Markham	Fred H. Arnold	(3)
Oak Forest	Charles G. Ashcraft	(1)
Pulaski Heights	James B. Argue	(4)
Associate	O. D. Peters	(3)
St. Andrew	Donald F. Nolley	(3)
St. Luke	Norris Steele	(2)
St. Paul	J. Robert Scott	(1)
Associate	(Robert Robertson)	(1)
Trinity	George W. Martin	(7)
Twenty-Eighth Street	(W. R. Johnson)	(2)
Wesley Foundation	Harold J. Wells	(3)
Western Hills	(Herman G. Bonds)	(3)
Winfield	Elmo Thomason	(2)
Associate	James B. Scudder	(3)
Lonoke - Eagle	John O. Alston	(3)
Mabelvale	Ben G. Hines	(2)
Mt. Pleasant	(H. O. Bolin)	(2)
Mountain View	(Anthony L. Chaffin)	(2)
Primrose	(J. Frank Hamm)	(1)
Sardis	Carl E. Beard	(3)
Traskwood Ct.	John J. McKnight	(3)
Woodlawn Ct.	(D. Ed McCulloch)	(1)

Special Appointments With Annuity:

Superintendent, Methodist Children's Home	J. Edwin Keith	(7)
Executive Secretary, Interboard Council	W. Neill Hart	(4)
Associate Secretary, Interboard Council	F. Gladwin Connell	(3)
Student, Perkins School of Theology	Charles K. Wilmoth	(2)
Student, Union Theological Seminary	Robert E. Price	(2)
Student, Perkins School of Theology	Fred Haustein	(1)

Special Appointments Without Annuity:

Student, Perkins School of Theology	James H. Sewell	(3)
President, Hendrix College	Marshall T. Steel	(10)
Vice President, Hendrix College	James E. Major	(7)
Missionary To Okinawa	William M. Elder	
Professor, St. Paul School of Theology	Charles W. Baughman	
Professor, Baker University	John C. English	(3)
Chaplain, U.S. Air Force	Jeff E. Davis	
Chaplain, U.S. Air Force	Ralph Vanlandingham	
Chaplain, U.S. Army	Gerald C. Dean	
Chaplain, Veterans' Administration Hospital	James W. Workman	
Student, Graduate Program, Southern		
Methodist University	William C Gentry	(3)
Student, Duke University	Robert L. Moore	(3)

District Directors:

Arkansas Methodist — Charles G. Ashcraft
 Christian Social Concerns — Robert W. Johnson
 Evangelism — Palmer Garner
 Missionary Secretary — J. Robert Scott
 Publishing Interests — Robert E. L. Bearden
 Stewardship — Elmo Thomason
 Town and Country — Kirvin A. Hale
 TRAFICO — O. D. Peters
 Commissioner, Methodist Children's Home — James B. Gannaway

Monticello District

J. Edward Dunlap, District Superintendent (2)

Arkansas City	Bryan Stephens	(2)
Ashley - Drew Ct.	Harould Scott	(4)
Associate	(Colin Ward)	(2)
Associate	(Don Eubanks)	(2)
College Heights	(Joe Ogden)	(2)
Crossett	Ferris W. Norton, Jr.	(1)
Dermott	Fred L. Arnold	(4)
Dumas	N. Lee Cate	(5)
Eudora	Sam Jones	(3)
Fordyce	Edward Matthews	(2)
Good Hope	Charles Ramsay	(3)
Gould	N. Lee Cate	(5)
Hamburg Charge	Carlos E. Martin	(4)
Hampton - Harrell	(Dewey McCauley)	(3)
Hermitage Ct.	(Harold Rogers)	(2)
Kingsland Ct.	(Elam Turner)	(1)
Lacey	Harold K. Davis	(1)
Lake Village - Montrose	Robert Regnier	(3)
McGehee, First	Bryan Stephens	(2)
McGehee, Wesley	Fred L. Arnold	(3)
Monticello	Harold K. Davis	(1)
Parkdale - Miller Ch.	George Cleary	(1)
Portland	Carr Dee Racop, Jr.	(1)
Star City Charge	Gerald Fincher	(4)
Thornton Ct.	(W. Shelton Kilgore)	(1)
Tillar Charge	Eugene Efird	(2)
Warren	Charles Ramsay	(3)
Watson - Kelso	Harould Scott	(1)
Wesley Foundation	Harould Scott	(5)
Wilmar Ct.	(Daniel C. George)	(1)
Wilmot	Carr Dee Racop, Jr.	(1)

Special Appointment Without Annuity:

Faculty, The Ecumenical Institute — Frank V. Hilliard

District Directors:

Methodist Children's Home — R. B. Newcome
 Education — Bryan Stephens
 Evangelism — N. Lee Cate
 Stewardship — Charles Ramsay
 Social Concerns — Eugene Efird
 Town and Country — Carr Dee Racop, Jr.
 Arkansas Methodist — Harold K. Davis
 TRAFICO — Fred L. Arnold
 Publishing Interests — Ferris W. Norton, Jr.
 Missions — Edward Matthews

LITTLE ROCK CONFERENCE

Pine Bluff District

Arthur Terry, District Superintendent (2)

Almyra	Harold S. Bailey	(2)
Altheimer - Wabbaseka	Kenneth L. Spore	(3)
Bayou Meto - Lodge's Corner	Don R. Williams	(1)
Carthage Circuit	(Elmer L. Beck)	(2)
DeWitt - DeLuce - Prairie Union	Thurston Masters	(3)
England - Keo	Anthony Webster	(2)
Gillett - Camp Shed	Horace Grogan	(2)
Grady - Trinity	Robert L. Riggins	(2)
Humphrey - Humnoke	(G. Coleman Akin)	(3)
Leola Ct.	G. C. Bailey	(5)
Pine Bluff		
Carr	W. Edgar Outlaw, Jr.	(3)
First	John W. Lindsay	(4)
Associate	George A. Tanner	(1)
Good Faith - Sulphur Springs	Louis M. Mulkey	(3)
Hawley	Joe E. Arnold	(2)
Lakeside	Raymond L. Franks	(3)
St. Luke - Center Grove	Curtis E. Monroe	(2)
Wesley	William D. Elliott	(1)
Whitehall - Redfield	Darrell Van Smith	(2)
Rison - Mt. Carmel	Allen B. Bonsall	(3)
Roe Ct.	(Thomas Hatcher)	(1)
Rowell Ct.	(Hursel Richert)	(2)
St. Charles - Pleasant Grove	(Robert Irvin)	(4)
Sheridan	Joe W. Hunter	(4)
Sherrill - Tomberlin	C. Everette Patton	(4)
Stuttgart		
First	Robert O. Beck	(2)
Grand Avenue	Herston R. Holland	(3)
Special Appointments Without Annuity:		
Part-time Teaching, Art Dept., S.M.U.	Robert E. Allen, Jr.	(5)
Chaplain, U.S. Navy - Commander	Withers M. Moore	
Special Appointment With Annuity:		
Student, St. Paul School of Theology	Leland Gary Goldman	(4)
District Directors:		
Arkansas Methodist	Kenneth L. Spore	
Christian Social Concerns	Louis M. Mulkey	
Church School Work	William D. Elliott	
Evangelism	John W. Lindsay	
Missions	W. Edgar Outlaw, Jr.	
Publishing Interests	Anthony Webster	
Stewardship	Raymond L. Franks	
Town and Country Work	Thurston Masters	
TRAFCO	Herston R. Holland	
Commissioner, Methodist Children's Home	Jerry L. Patterson	

Transfers In

Roland E. Darrow, Elder, from the North Arkansas Conference, May 25, 1966
T. T. McNeal, Elder, from the North Arkansas Conference, May 23, 1967

Transfers Out

Stacy Ollar, Jr., Elder, to the Kansas Conference, August 1, 1966
Hal R. Sessions, Elder, to the Memphis Conference, January 25, 1967
Will S. Milton, Elder, to the Louisiana Conference, May 26, 1967
Joe W. McClain, Elder, to the Louisiana Conference, May 26, 1967

Larry S. Nicholson, Elder, to the Pacific Northwest Conference, May 26, 1967

James M. Speights, Jr., Deacon, to the North Georgia Conference, May 26, 1967

At the request of the General Board of Missions, the following recommended appointments are announced:

Judith Atwood, Church and Community Worker, Mena, Arkansas

C. Ray Tribble, Home Missionary, Director, Aldersgate Methodist Camp, Little Rock

APPOINTMENT BY SPECIAL VOTE BY THE ANNUAL CONFERENCE:

Donald A. Lau, Assistant Professor, Southern State College, Magnolia

Grover Zinn, Jr., Faculty, Oberlin College, Oberlin, Ohio

Frank V. Hilliard, Faculty, The Ecumenical Institute, Chicago, Illinois

Reports

DISTRICT SUPERINTENDENT'S REPORT

To Bishop Paul V. Galloway and members of the One Hundred Fourteenth session of the Little Rock Annual Conference:

The report of the Conference Statistician will reflect certain gains in our over all program which are of singular significance. Each Sunday morning the Methodist churches of the Little Rock Conference minister to an average of 28,933 persons, an increase of 482 over last Conference Year. Indicative of the emerging new energy of our Christian Education program has been the increased use of additional sessions for children. An average of 2,969 Methodist children are receiving a program of enrichment through additional sessions of the Church School. Our program of Lay Activities continues to improve with membership in our Methodist Men's groups increasing approximately 10% this year.

The marked vitality of our District program has been a source of much encouragement. A brief summary of our District work will show the following:

1. Arkadelphia District.

Much creative work has been done through a program of Charge re-arrangement which is bringing a more consistent and a more effective ministry to all of the Methodist folk of this District. An outgrowth of this program has been the creation of a new station charge in the District.

2. Camden District.

The Hendrix College Special Gifts Campaign exceeded its quota. A special emphasis was placed upon the Children's Home Offering and this cause enjoyed a fine gain in the District. Two new parsonages have been completed and ground broken for another. Lots have been purchased for two other parsonages and one parsonage has been dedicated. One church has retired its indebtedness on its Educational Building.

3. Hope District.

The churches of this District have shown much strength in the enthusiastic acceptance of their connectional responsibilities. The District exceeded its quota for special gifts for Hendrix College. A Vacation Church School Clinic and Library Clinic was held with both lay workers and pastors participating. Extensive improvement and re-decoration on the District parsonage is underway.

4. Little Rock District.

A new program of Continuing Education for the Ministry has been initiated, and plans are being made to establish this program on a sustained basis. The Hendrix College Special Gifts Campaign met with fine success with the District going beyond its quota. Giving to the Methodist Children's Home in the Little Rock District increased 50% this Conference Year.

5. Monticello District.

The Hendrix College Special Gifts Campaign has been over-subscribed by 50%. The Children's Home offering in the District shows an increase of over 40%. Extensive building activity has been underway in all sections of the District, with both new churches and new parsonages having been completed this Conference Year.

6. Pine Bluff District.

The Superintendent of this District reports that an outstanding rapport exists between pastors and church members in the Pine

Bluff District. No church requested a change in pastors, and no pastor requested a move. A very fine response has been made to the Hendrix College Capital Fund Campaign. This District led the state in the Small Gifts Division of the campaign. Careful and extensive preparation has been made for the new Adult literature. Five acres of land has been purchased for a new Church site in the Union Community in south Pine Bluff.

The Cabinet expresses its gratitude and appreciation to the Boards, Commissions and Committees of the Annual Conference. The Pre-Conference Report reflects sound and creative work on the part of each responsible group in the Little Rock Annual Conference.

The Cabinet respectfully calls the attention of the Conference to two reports which it feels are of strategic importance for the strengthening of the Methodist work within the bounds of our Annual Conference.

1. Report #3 of the Board of Education. (Page 15, Pre-Conference Report).

This report sets forth the recommendations of the Conference Board of Education in regard to our Wesley Foundation Campus Ministry. We believe this report to be sound, constructive, and thoroughly consistent with our Methodist heritage and polity. The Cabinet gives its strong commendation to the Board of Education as it presents this report.

2. Report of the Committee on Interboard Structure (Page 19, Pre-Conference Report).

The recommendations contained in this report made by the special committee offers to the Annual Conference an operating and administrative structure which should strengthen the program of every Conference Board and make the most efficient use of our administrative personnel. We commend the Committee on Interboard Structure for its diligence and thoroughness in the preparation of this report, and endorse the same to this session of the Annual Conference.

The Little Rock Conference Cabinet expresses its genuine appreciation to Bishop Paul V. Galloway for his untiring labors, his bigness of concept, and his abiding concern for the welfare of the churches and ministers of this Annual Conference. We are deeply appreciative of the warm spirit and helpful interest that both Bishop and Mrs. Galloway bring to the life and work of this Annual Conference. Thoughtful and understanding and always patient, they bring the brotherhood ever closer together.

We believe that the achievements of this current Conference Year are an out-growth of the Episcopal leadership given the work. We are convinced that great things are ahead for the Church — that we have "only begun to see the Glory of God."

Respectfully submitted,

Otto W. Teague, Chairman

Joe R. Phillips, Jr., Secretary

**JOINT COMMISSION FOR THE ARKANSAS METHODIST
AND THE LOUISIANA METHODIST**

The Arkansas/Louisiana Methodist Commission makes the following recommendations to the 1967 Little Rock Annual Conference.

1. That the dates for the 1968 Circulation Campaign be January 7-14.
2. That the goal for the campaign be 40,000 with the quotas for the local church being set as one subscriber for every seven members reported by that church to the 1967 annual conference.
3. That the subscription price be \$2.50 per year, and that churches with a subscription list equal to one for every three members reported to the 1967 annual conference be eligible for a \$2 subscription rate.
4. That district superintendents and district directors be urged to accept the goal of one new church in each district that will include the paper in their budgets and send it to every family on their mailing list.
5. That the commissions on World Service and Finance of the Louisiana, Little Rock and North Arkansas Annual Conferences be asked to continue their annual appropriations of \$4,600 each per year for the support of the papers.
6. That the editor and either the chairman or secretary of the commission be authorized to sign notes at the Union National Bank, Little Rock, for money that must be borrowed for current operations.
7. That the executive committee be empowered to act for the commission in matters that require attention between meetings of the commission.
8. That we express our appreciation for all who have made our past year such a good one and for all who have helped us to have a successful circulation campaign in 1967. We are especially grateful to Bishops Paul V. Galloway and Aubrey G. Walton and to the 21 district superintendents and 21 district directors who help us to reach our goals.
9. We also want to thank all the hundreds of persons who help to supply the words and pictures necessary to keep 50 issues of your paper filled and interesting.

G. W. POMEROY, Chairman

ROBERT B. MOORE, JR., Secretary

BOARD OF CHRISTIAN SOCIAL CONCERNS

I

During the year 1966-1967, your Board of Christian Social Concerns has engaged in the following activities:

1. We promoted attendance at the Annual Regional Coaching Conference at Mount Sequoyah, by providing scholarships for representatives from both the district and local level.
2. We shared in the MYF United Nations Tour by providing \$250.00 from our Board.
3. We helped promote the Church-wide mission study, "Affluence and Poverty — The Christian's Dilemma", by: (a) participating in the Conference and District Mission Study Conference Committees (b) purchase and circulation of related audio-visual resources — 1 copy of "The Captive", a 16 mm film presentation, and 6 copies of the filmstrip, "How

Things Hide People", (c) making the services of Gordon Hartrick, a member of the Board with unusual insight into the study, available to local churches at Board expense.

4. We have made "The Legislative Information Bulletin", produced by the State Council of Churches, available to all the ministers of the Conference.

5. We sponsored jointly with the North Arkansas Conference Board of Christian Social Concerns a training program on "The Jail Ministry", the planning and carrying out of which resulted in a most successful session.

6. Reverend David M. Hankins, Jr., and Reverend Woodrow W. Smith represented the Board at the Washington Churchmen's Seminar, January 30th-February 3rd.

7. Mental Health Clinics have been held in several districts and sub-districts under the leadership of George Ivy.

8. We encourage letters be written to our legislature, Senators and Congressmen, relative to peace in Vietnam, capital punishment, alcohol, and other issues relative to social concerns.

9. The Board played a significant role in influencing Governor Rockefeller to veto the bill that would legalize gambling in Hot Springs.

II

The Board makes the following recommendation for the year 1967-1968:

1. We urge every local church to follow the program of the Church as it is outlined in THE METHODIST STORY from month to month. We ask that the pastor and chairman of the Commission in each local church give special attention to the program planning issue of THE METHODIST STORY and make early provision in the church's calendar for the observance of Special Days of Christian Social Concerns. We request that special attention be given to the observance of SOCIAL CREED SUNDAY, WORLD ORDER SUNDAY, October 22nd; COMMITMENT DAY, November 12th; and RACE RELATIONS SUNDAY, February 11th.

2. We believe that the local church will be greatly benefited by having representation at the Annual Regional Coaching Conference at Mount Sequoyah and we urge the several district directors to promote attendance. It will be the policy of the board to offer full scholarships to all members of the Conference Board, including District Directors, and to any local commission chairman who will attend.

3. We join the TRAFICO committee in requesting that plans be developed for a properly organized and staffed conference film library and agree to support the project with funds from our Board.

4. Recognizing the educational value derived from the "Great Decisions" program being promoted throughout the state, we urge local churches to solicit the support of their memberships by organizing groups within their congregations.

5. We express our appreciation to Dr. W. Henry Goodloe and the Christian Civic Foundation for their labors in behalf of high morality and Christian Social standards and pledge them our continued support.

6. We endorse a Washington Seminar for college youth and agree to underwrite such a program in an amount of \$375.00.

7. We express our appreciation to those within the church and the State Council of Churches for their interest in the development of a half-way house for released prisoners.

PROPOSED BUDGET

1967 — 1968

INCOME

Anticipated Balance — June 1, 1967	\$4,200.00
Request from World Service Commission	1,500.00
	<u>5,700.00</u>

EXPENDITURES (Proposed)

Sequoyah Workshop	300.00
Office Expense	50.00
Executive Committee	125.00
Board Meetings	450.00
District Directors (\$50.00 a piece)	300.00
Literature & Educational Materials	50.00
Audio-Visual	150.00
National Meetings and/or Leadership Training	500.00
Washington Seminar	375.00
Surplus (anticipated)	3,400.00

TOTAL BUDGET	<u>5,700.00</u>
--------------	-----------------

COMMISSION ON CHRISTIAN VOCATIONS

All Christians have been called into a ministry of reconciliation. This is the vocation of every Christian. However, there are those persons in every local congregation who possess the innate gifts for Church-related vocations. The Commission, through its district directors, local church secretaries, and local pastors, desires to help every church discover and encourage those whom God may call to full-time Christian service. No one, save God, can issue the "call" to any form of Christian service. Nevertheless, we do believe pastors and laymen can make that call more intelligible by being mindful of the need for Christian servants and by confronting men and women with the possibilities in the varied fields of Church-related vocations.

The need is great. Over the long run, the total number of ministers needed by the Methodist churches will increase as a result of the expected growth in population and in the number of congregations. The urge to specialize on the part of ministers has precipitated a growing crisis in the local parish ministry. We must come to a new appreciation of the value and work of the local parish minister as he moves among his people giving spiritual guidance in every walk of life and at every hour of the day. There is no more challenging, frustrating, satisfying, discouraging, and joyful task on the face of the earth.

With these thoughts in mind, we, your Commission on Christian Vocations, recommend the following course of action for the ensuing year:

1. We recommend that there be a Church-related Vocations Seminar to be held at Camp Tanako during the first week in July, 1967. The Seminar is to contain sections on: The Ministry, Christian Education, Missions, and Ministry of Music. The Seminar is designed to reach persons in the last two grades of High School, College Students, and certain other persons that the Local Pastor shall select. This is to be an in-depth dialogue on all facets of the selected vocations.

2. We would encourage local churches to use an Elective Unit relating to Christian Vocations as MYF programs, Church School studies,

or other appropriate times. Some such units are: "You and Your Life Work," "A Christian Choice For Youth," and "When You Leave Home."

3. We recommend that the Commission look into the possibility of sponsoring a Guidance Consultation with the High School Guidance Counselors, pastors, and teachers. The purpose will be to find ways of assisting one another in counseling the youth of the community in choosing a life work.

4. We would emphasize the role of the local pastor in seeking out and challenging his youth to the vital need of Christian Vocations — especially Church-related vocations.

5. We would encourage local church leaders to seek ways in which the cause of Christian Vocations could be presented to the "Career Day" program in the local schools.

6. We urge the wise and wide use of the booklet, "Methodist Church Related Occupations and Short Term Projects, 1967". A copy of which has been furnished each pastor by the Commission.

7. We recommend that in the month of November, each pastor preach on the "Call To The Ministry" in connection with the November Special Offering for Ministerial Education.

8. We recommend that the District Secretaries of Missionary Personnel of the WSCS, the District Secretaries of Christian Vocations, and the District Directors of Youth Work, seek ways of working together for the cause of presenting the challenge of God's call to youth to Full-time Christian Service.

9. We urge youth to take advantage of the many loans that the Conference WSCS has made available through its fine program.

10. We recommend the use of lay-persons in the local church as staff personnel whenever feasible.

11. We urge that the District Superintendents make a concerted effort to organize a Local Church Committee on Christian Vocations and we urge the pastors to see that it is an active committee.

GERALD K. FINCHER, Chairman

WILLIAM D. ELLOITT, Secretary

CONFERENCE BOARD OF TRUSTEES

Whereas the Board of Trustees of the Little Rock Annual Conference is charged with the responsibility of holding in trust all properties for the Little Rock Annual Conference that have been declared **Abandoned** by the Annual Conference, and

Whereas the Board of Trustees does not have a **Legal Description** of such properties within the bounds of the Little Rock Annual Conference, and

Whereas there are properties belonging to the Methodist Church within the bounds of the Little Rock Annual Conference that are not being used but have not been declared **Abandoned Property**, in order that a complete listing of such properties may be made (both abandoned and vacated) and

Be it therefore resolved that the Board of Trustees be authorized, as a Corporate Body, to work with the District Superintendents of each District in compiling an **Official Listing** of all such properties by **Districts, Counties, Titles, Place Recorded** (Book and Page) and **Land**

LITTLE ROCK CONFERENCE

Description: such information to be filed as a permanent record with other Records of the Little Rock Annual Conference at the Methodist Headquarters.

Be it further resolved, as the Board of Trustees does not have any funds allocated for any such expense as may be it incurred, we respectfully recommend that this expense be paid out of Conference Administration Fund, or as the Conference may authorize.

We respectfully request that the abandoned church property located at East ½ of Block No. Two (2) in town of Gifford, recorded in Book 52, page 99, Deed made September 8, 1928, filed January 19, 1929, Circuit's Clerk's Office in Hot Springs County, Malvern, Arkansas be sold and the proceeds therefrom be directed to the St. Pauls' Parish, Malvern, Arkansas. We recommend this property not be sold, due to the fact that a flakeboard plant is being built just east of the town of Gifford.

The Quarterly Conference of the Dalark Circuit, November 10, 1966 requests the Conference Board of Trustees to authorize sale of the Manning Church property to the Manning Extension Homemakers Club. We recommend that this property not be sold, but permission be granted to the Manning Extension Homemakers Club to use the building as long as they will maintain the building in good order.

Respectfully,

Kenneth M. Goode, Chairman

O. W. Hoover, Secretary

COMMITTEE ON CONFERENCE RELATIONS

Report No. 1

All the preachers are blameless in their life and official administration and in accordance with the recommendation of the District Superintendents we recommend that their character do pass.

Kenneth L. Spore, Chairman

O. W. Hoover, Secretary

Report No. 2

We recommend that Robert E. Carney and James Beck be recorded as withdrawn from the Little Rock Conference under the provision of Paragraph 381-2 of the 1964 Discipline.

Kenneth L. Spore, Chairman

O. W. Hoover, Secretary

Report No. 3

1. We recommend that the following ministers be continued on the retirement list:

C. R. Andrews, H. A. F. Ault, Clem Baker, S. T. Baugh, Robert S. Beasley, H. O. Bolin, W. T. Bone, William E. Brown, Francis A. Budin, Willard R. Burks, C. D. Cade, A. C. Carraway, Vernon E. Chalfant, A. J. Christie, J. L. Criswell, S. L. Durham, Roy E. Farr, Roy E. Fawcett, E. D. Galloway, C. H. Gilliam, A. W. Hamilton, J. M. Hamilton, O. E. Holmes, John L. Hoover, H. W. Jinske, W. C. Lewis, S. B. Mann, J. D. Montgomery, S. W. Mooty, Giles B. Pixley, A. C. Rogers, J. D. Rogers, Doyle T. Rowe, Claude R. Roy, E. Clifton Rule, James A. Simpson, R. C. Walsh, George W. Warren, Curtis W. Williams, James W. Workman.

2. We recommend that the following ministers be continued on the approved supply retirement roll:

P. D. Alston, John T. Bolding, R. M. Crain, William Robert Johnson, W. D. Onstead, Dewey H. Rogers, M. T. Rose, W. I. Small, G. R. Townsend, J. C. Van Horn, William H. Watson.

3. We recommend that the following be added to the list of retired:

Roland Darrow (Par. 369), R. B. Moore (Par. 369), T. T. McNeal (Par. 369).

4. We recommend that the following be added to our approved supply retirement roll:

DeWitt Harbeson (Par. 1631 (2)), C. E. Lawrence (Par. 1631 (3)).

5. We recommend that Claude D. Hines be continued on the Supernumary list in the Hope District.

6. We recommend that W. C. Chenault and J. Charles Dunn be located, at their own request, under the provisions of Par. 374.

Kenneth L. Spore, Chairman

O. W. Hoover, Secretary

BOARD OF EDUCATION

Report No. 1

Conference Promotion

Our Church is in the midst of constant and rapid changes that affect every facet of life, so that old methods and ways are no longer adequate. Accordingly, The Methodist Church is calling its members to **A New Day In Christian Education**. This call involves a new concept of learning, new literature, new methods, new organization and administration.

Keenly aware of the need, your Conference Board of Education is seeking to understand better the "New Day," interpret it to our churches and church schools, and to train the leadership needed to make it effective and adequate for the new challenge of today.

Our new literature for children, **Christian Studies for Methodist Children**, continues to be enthusiastically received by churches large and small. We are now looking eagerly for the new literature for adults, **Foundation Studies In Christian Faith**, which will begin in September 1967. We urge all churches to use this new literature in existing adult classes, organize new classes for adults, and to plan one or more classes using this new literature which will meet on a week-night so that Sunday School teachers and others who may not be able to attend on Sunday morning may have this basic study. We hope that all Methodist adults will take this important course at some time within the next two years.

In order to make these classes effective we urge all District Superintendents and District Directors of Adult Work to plan one or more workshops in the summer — or either a district or sub-district basis — so that teachers of adults and class officers can be well informed about this new literature and skilled in its use.

The new curriculum for youth will be available in September 1968. New settings are being planned for three suggested groupings: junior high, middle high and senior high. It is recommended that all churches take advantage of the various settings being prepared. The five settings are: (1) Weekly Classes; (2) School of Religion; (3) Week-end Setting; (4) Informal Group Setting and (5) Outdoor Setting. We strongly urge local churches to begin serious study regarding the necessary changes

in their youth ministry if this "New Day" is truly to take on flesh in the local church.

While the New Day in Christian Education will occupy a very large place in all of our work, we shall not neglect the features which have long been a prominent part in our Conference program.

1. A continuation of the program of seeking to increase the church school membership and attendance, giving special attention to outpost Sunday schools and the organization of new classes.

2. A year-round emphasis on winning persons for Christ and His Church; and carefully training them in the meaning of the Christian life and church membership; using the materials and methods taught at the Church Membership Laboratory held in Dallas February 20-23, 1967.

In order that our ministers may become skilled in the use of these methods and materials we join with the Board of Evangelism in requesting each District Superintendent to have a District Workshop for ministers, using, as instructors, those persons who attended the Church Membership Laboratory at Dallas.

3. The Christian home is still one of our most vital concerns. We rejoice in the good work being done by our Conference Family Life Committee, under the leadership of Mr. and Mrs. Winston Faulkner. Forty persons from our Conference attended the Fifth National Family Life Conference last October, by far the largest delegation we have ever had. As a follow-up of this conference a very successful Family Life Workshop was held March 2 in order to get family life committees of the local churches organized and active. We are now planning the Arkansas Area Family Life Conference which will be held April 5-6, 1968 and modeled after the National Family Life Conference.

4. To improve the quality of teaching for all age groups we hope to achieve two objectives: (1) Each local church to have a long range program for discovering, enlisting and training officers and teachers; (2) to have three or more Christian Workers Schools in each District, these schools to be set up on a sub-district basis with all of the churches in the area co-operating in planning and promoting the school. We are grateful for the fine co-operation of district superintendents, ministers and church school workers which enabled us again to reach our goal, "A training opportunity with accredited instructors within reach of every church and church school worker in the Little Rock Conference."

5. Our Conference Camping Committee is continuing to study our present camping program with a view of making improvements wherever possible. The Frontier Camping Program which was begun last summer was very successful. We plan to expand that program this coming year.

6. We pledge our continued co-operation with Area and other Conference agencies in all matters of common interest.

7. We also pledge our continued support of our fine Methodist Seminaries.

Finances: The Board of Education requests the World Service Commission to grant an apportionment of \$30,070.00; and to set \$9,000.00 as a goal for Christian Education Day offering.

The Staff: Dr. W. Neill Hart has been nominated Executive Secretary and we request the Bishop to appoint him to this office. Reverend F. Gladwin Connell has been nominated as Conference Director of Youth Work, and we request the Bishop to appoint him to this office. Mrs.

John L. Tucker has been named Conference Director of Children's Work; and Colonel Claude E. Haswell, as volunteer director of Adult Work, and B. F. Allbright, Associate Director of Adult Work.

District Staffs: Subject to necessary post-Conference changes, the following are the nominations for District Staffs:

Arkadelphia District:

Children's Director ----- Mrs. Raymond Price
Youth Director ----- Mrs. Frances McLean
Adult Director ----- Roscoe Davis

Camden District:

Children's Director ----- Mrs. Royce Dean
Youth Director ----- Billy Boyd Smith
Adult Director ----- Claude E. Haswell

Hope District:

Children's Director ----- Mrs. Glen Tanner
Youth Director ----- J. Thomas Adkinson
Adult Director ----- Ramey Garland

Little Rock District:

Children's Director ----- Mrs. Leon Cantwell
Youth Director ----- Mrs. W. A. Rice
Adult Director ----- B. F. Allbright

Monticello District:

Children's Director ----- Mrs. Fred Nutt
Youth Director ----- Sam Jones
Adult Director ----- Claude McCaskill

Pine Bluff District:

Children's Director ----- Mrs. W. N. Hargrove
Youth Director ----- Mrs. F. L. Maxwell
Adult Director ----- Mrs. Hazel Dabney

Fred R. Harrison, Chairman

William D. Elliot, Secretary

BOARD OF EDUCATION

Report No. 2

We recommend:

(1) that the Conference raise \$85,297 annually for the work of Higher Education at Hendrix College and for each of the next two years that an additional \$85,297 per year be raised.

(2) that these amounts to be apportioned to the Districts and that the District Superintendents and District Stewards make the apportionment to the churches of the District according to their best judgment.

(3) that the World Service and Finance Commission grant \$11,271.00 from Conference Benevolences for Hendrix College.

We transmit the following nominations from the Executive Committee of the Hendrix Board of Trustees to serve as trustees:

Little Rock Conference: Otto Teague to succeed himself for term ending in 1973.

Trustees at Large: George Pike to succeed himself for term ending in 1973; H. F. Buhler to succeed himself for term ending in 1973; Alvin Murray to succeed John Bayliss for term ending in 1970.

The following nomination by the Alumni Association is submitted for election as **Alumni Trustee:** R. T. Steel to succeed himself for term ending in 1973.

Fred R. Harrison, Chairman

William D. Elliott, Secretary

BOARD OF EDUCATION**Report No. 3****Wesley Foundation**

Inter-Conference Commission on College and University Religious Life: Mrs. J. Russell Henderson, Dr. Joe Clerk, Mrs. Cecil L. Kelly, Joe R. Phillips, Jr., W. Neill Hart, F. Gladwin Connell and William D. Elliott.

We concur in the action of the Inter-Conference Commission on College and University Religious Life that we continue the present financial policy as outlined in the 1966 Little Rock Conference Journal:

1. That an apportionment be given to the Annual Conference of 50¢ per member for Wesley Foundation Operation Expense, amount to be apportioned to the district on the decimal basis, and apportioned to the charges by the district superintendent and the district stewards.

2. That the salary scale for directors of Wesley Foundation adopted in 1963 be discontinued and the salary be set by the Board of Directors of the Wesley Foundation, based on the income and the need.

3. That the base allotment of each Wesley Foundation be \$11,500.00 with an additional \$5.00 for each Methodist student above five hundred Methodist students, amount to be determined by the enrollment for the second semester of the previous year. It was understood, however, that each Wesley Foundation should base its proposed budget on the present income until assurance be given of an increase.

We also concur in the action of the Inter-Conference Commission on College and University Religious Life in regard to the Wesley Foundation Campus Ministry:

On the basis of experience in providing Wesley Foundation Ministers; in keeping with current practices; and in accordance with provisions in the Discipline; it is suggested that the Wesley Foundation Campus Ministers' "Ground Rules" for both Annual Conference in Arkansas be altered to include the following:

1. The appointment of a clerical member of an Annual Conference as a Wesley Foundation Campus Minister is the responsibility of the Bishop and his Cabinet in keeping with "principles inherent in the Methodist appointive system." (Judicial Decision 175 (1)). The Personnel Committee of a local Wesley Foundation Board of Directors acts in the same capacity as a Pastoral Relations Committee of a Local Church.

2. A clerical member of an Annual Conference serving as a Campus Minister of a Wesley Foundation, under the appointment of the Bishop and his Cabinet, shall bear the same relationship to the District Superintendent, in whose District he serves, as any other pastor in the District. The Board of Directors of a Wesley Foundation, with respect to the Wesley Foundation Campus Minister, shall function in the same capacity as an Official Board of a Local Church.

3. A clerical member of an Annual Conference serving as a Wesley Foundation Campus Minister, under appointment of the Bishop and his Cabinet, may teach in a related college or university, only at the discretion, and with the written consent of the District Superintendent, who shall have conferred with the Board of Directors of the Wesley Foundation, or its Personnel Committee; the President and/ or the Dean of the institution; and with the Wesley Foundation Campus Minister. The District Superintendent's written consent is given, preferably to meet an emergency and as a special favor to the institution. It is understood that any income the Wesley Foundation Campus Minister may derive from such teaching will in no way effect his income as a Wesley Foundation Campus Minister.

4. The District Superintendent, after conferring with the Wesley Foundation Campus Minister, the Board of Directors of the Wesley Foundation, or its Personnel Committee, and with the knowledge and consent of the Bishop, may appoint that Wesley Foundation Campus Minister as a part time pastor of a church, or churches, or to do occasional interim, or emergency preaching. It is understood that any income the Wesley Foundation Campus Minister may derive from such appointment will in no way effect his income as a Wesley Foundation Campus Minister.

5. The above may be amended from time to time to keep these procedures in harmony with the policies of the General Church.

We request that \$10,000.00 of the World Service Commission from the Conference Apportionments be continued.

We recommend the following as members of Wesley Foundation Board of Directors subject to necessary post-conference changes:

Arkansas A. & M.: Supt. of Monticello District, R. O. Beck, Mrs. L. W. Ederington, Bruin Campbell, George Pugh, R. E. Jeter, Supt. of Pine Bluff District, J. C. McGoogan, J. R. Sewell, Claude H. Babin, Merle F. Peterson, Pastor Monticello First Church, Leslie Helvie. Trustees: Earl Baxter, J. C. McGoogan, Fred M. Hold and J. W. Willoughby.

State College of Arkansas: F. Gladwin Connell, Norris Steele, John O. Alston, James B. Gannaway, William E. Roseberry, Mrs. Cecil L. Kelly. Ex-Officio: W. Neill Hart.

Henderson State College: Joe R. Clark, John Estes, Cooper B. Land, Marvin Lawson, Mrs. H. G. Summers, Fred Arnold, Jr., John T. Adkinson, Jr., Ira Don Richards, Horace Fisher, Jim Paul Franks, Mrs. Frances McLean, Alfred DeBlack, William D. Elliott, Raymond Franks, John P. Miles, Mrs. Harold Cabe, S. H. (Herb) Allman, J. Ralph Hillis and Woodrow W. Smith. Trustees: James T. Gooch, Farris Wommack and Guy Hays.

Little Rock University-Medical Center: Joe R. Phillips, Jr., W. Neill Hart, F. Gladwin Connell, George W. Martin, James Scudder, Fred H. Arnold, Neyland Hester, F. L. Robinson, Mrs. Cecil L. Kelly, Mrs. R. E. L. Bearden, Harold Davidson, W. O. Scroggin, Jr., Ed Lester, R. E. L. Bearden, Price Roark, James B. Argue, Elmo Thomason, Edward H. Hollenbeck, Everett M. Vinson, Lonnie Dallas, Bob Winberley and Richard Knoll. Trustees: Charles L. Tarleton, Francis Robinson, James H. Rice, Jr., Milton English and Alvin J. Reap, Jr.

University of Arkansas: R. E. L. Bearden, Joe R. Phillips, Jr., W. Neill Hart, Leon Holley, Mrs. Cecil L. Kelly and Mrs. Edgar Dixon.

Southern State College: James Staggs, Oliver Clegg, Michael R. Clayton, Mrs. Lewis Connell, Ralph Hale, Arnold Simpson, Rayford Diffe, Milton Talley, Rolan Brown, Billy Cheatham, Dale Booth, Bruce Calaway, Robert Walz, George Meyer, Thornton Stewart, Mrs. Charles Jackson, Richard Clark and Denny Smith. Ex-Officio: Supt. of Camden District, Executive Secretary, Board of Education, Little Rock Conference, State Director MSM, Campus Minister, SSC, Four Students from Student Council, SSC. Trustees: L. E. Tennyson, M. E. Peace, W. A. Geddie, Harold Fincher, Claude E. Haswell, W. Neill Hart, C. Ray Hozen-dorf, George G. Meyer and Rayford Diffe.

Arkansas Polytechnic College: Dr. Gerald Fisher.

Fred R. Harrison, Chairman

William D. Elliott, Secretary

BOARD OF EVANGELISM

For the final year of this quadrennium we recommend that the following program be implemented in each local church.

1. **A Plan for Lay-Visitation Evangelism.** This is a detailed plan for lay-visitation which will involve every church member who has a desire to witness and is willing to prepare himself for this task. By following the suggested steps in this plan, the church which dares to use it will experience depth-renewal. It opens doors for witness in the areas of Cultivation, Commitment, Assimilation, and Activation.

2. Recognizing the value of proper training in what it means to be a Christian, we plan to cooperate with the Board of Education in offering leadership on a conference-wide basis for **training pastors** to become more effective in the area of **Church Membership Classes**. Twelve men from our conference attended the Laboratory School in Dallas this past February so that they might give direction to this program. We request the Cabinet, after consultation with the District Secretaries of Evangelism, to set up workshops in each district for local church pastors to receive this orientation.

3. We suggest that each church be aware of the disciplinary directives concerning the care of church members, with special reference to inactive and non-resident members, and keeping complete and accurate rolls (1964 Discipline par. 126 and 127).

4. Since there is an obvious shortage of Directors and Ministers of Evangelism in The Methodist Church today, we give this information with regard to an opportunity which is now being offered by Scarritt College. They now include in their curriculum a Master of Arts Degree in Evangelism which requires 52 graduate hours, 18 of which will be counted from those having a Bachelor of Divinity Degree. They also offer an Advanced Two-year Evangelism Program and a Special Student Program in Evangelism which will be in the form of Summer Workshops beginning this year. For further information you may write Dr. Walter Towner, Office of Student and Alumni Affairs, Scarritt College, Nashville, Tennessee 37203.

5. Finally, we call your attention to the following dates:

July 24-27—South Central Jurisdictional Conference on Evangelism — Mt. Sequoyah

July 28-30—South Central Jurisdictional Week-end Workshop Local church Commission Chairman of Membership and Evangelism — Mt. Sequoyah

December 5-7—National Council of Evangelism San Antonio, Texas

Kenneth L. Spore, Chairman

Palmer Garner, Secretary

BOARD OF EVANGELISM**Report No. 2**

Your Conference Board of Evangelism wishes to express its deep appreciation to Brother Ralph E. Hale for his leadership during the past year.

The program proposed for the coming year is the fruit of his personal devotion to a workable evangelistic effort. We must have his leadership next year. Therefore, your Board nominates Ralph E. Hale as Executive Secretary for the coming year, and requests the Conference to elect him, and the Bishop to publicly appoint him to this position.

Kenneth L. Spore, Chairman

Palmer Garner, Secretary

REPORT OF HISTORICAL SOCIETY

We note with satisfaction the increasing interest in Methodist History, and your Society will continue its efforts to locate and preserve valuable historical material.

We are indebted to Miss Fay McRae for several old pictures of value. One is of the Trustees of Hendrix College made during the lifetime of Thomas H. Ware who died in 1912. One picture is of the Ecumenical Conference held in London, England, about 1902. Several other valuable pictures.

This year we placed 7 copies of Dr. Anderson's Centennial History of Arkansas Methodism with preachers who had none. We have requests for several more of these books. Any person with an extra copy should write us. We will pay cash for it.

We secured for our files a copy of Dr. Horace Jewell's earlier History of Arkansas Methodism, also a copy of Dr. Riggins' book "Lest We Forget." These are valuable additions to our files.

In September, 1966, we published a booklet, "Methodism's Gateway to the Southwest," the story of Henry's Chapel and Washington, successor to Henry's Chapel. Copies of this booklet are free to all Ministers and Lay Members of this Annual Conference.

We have completed part of the work of securing current pictures of all our preachers by Districts. We hope to finish this work in time to have them printed in this year's Conference Journal.

We plan to continue our display of Methodist historical material, pictures, artifacts, etc., at this session of the Annual Conference. Rev. Ralph E. Hale is Chairman of the Committee in charge of this work.

We continue to furnish historical material to numbers of people both in, and out, of Arkansas.

We have under consideration the marking of several other historic places within the bounds of our Conference.

We are asking the Annual Conference to designate the Washington Methodist Church as a Methodist Landmark, looking to the time when it may be named a Methodist Shrine.

The Quarterly Magazine "Methodist History," published by Dr. Albea Godbold, Lake Junaluska, N.C., is a valuable historical Magazine. Persons interested in Methodist History will enjoy reading it. The price is \$3.00 per annum.

Respectfully submitted,
Harold D. Sadler, Chairman
Stanley T. Baugh, Secretary

BOARD OF HOSPITALS AND HOMES

We continue to urge:

1. That each local Church, as directed by the Discipline of 1964, recognize the importance of electing a Hospitals and Homes Steward, or Committee, to work with the District Commissioner, the District Superintendent, and others, in promoting the work, the services, and the needs of the Children's Home.

2. We commend the Superintendent of the Home, the Rev. J. Edwin Keith, the District Commissioners, and the District Superintendents, for a very effective program during the past year. Special gratitude is expressed to Mr. Charles Meyer, Jr., and to Mr. Dick Sturgis, for their untiring efforts toward helping all the churches to promote the Annual Christmas Offerings. We are glad to note that all Districts in the Conference made progress.

LITTLE ROCK CONFERENCE

3. We recommend that Bishop Paul V. Galloway appoint a Committee for study of a Child-Care Program, looking toward the Future Plans and Organization of the Methodist Children's Home.

4. We want to emphasize the importance of the Workshop at Mt. Sequoyah, July 21-23, and urge the attendance of the District Commissioners and the Hospitals and Homes Stewards from the local churches.

5. We nominate the Rev. Joe R. Phillips as a Trustee of the Methodist Children's Home, to fill the unexpired term of Dr. J. Ralph Clayton, who was transferred to North Arkansas, the term to expire in 1968.

Also nominated as Trustees of the Methodist Children's Home for three-year terms, expiring in 1970: L. E. Tennyson, Smackover; H. F. Buhler, Little Rock; Rev. W. Braska Savage; Dr. C. Ray Hozendorf.

6. We recommend that the Annual Support for the Chaplain at the State Sanatorium, Booneville, be, for 1967-1967, the same as the past year, \$4,557, as follows: \$3,000 for Salary; \$600 for Travel; \$750 for Rent; \$27 for Insurance, and \$180 Annuity. To be effective in all these plans, we respectfully request that the Commission on World Service and Finance continue, as it has done in the past, giving its support to the work of this Board.

We respectfully request that the Commission on World Service and Finance continue, as it has done in the past, giving its support to the work of this Board, especially helping to finance the ever-increasing service of the Methodist Children's Home.

W. Braska Savage, Chairman

Irl Bridenthal, Secretary

INSURANCE COMMITTEE

DBP — Death Benefit Program

The new Average Salary for the Little Rock Conference has been obtained from the General Board of Pensions office, which handles the Death Benefit Program. This Salary is \$6,115.00. The Annual Contribution (1967-1968) is 2% of this Salary or \$122.30. The Church or Agency will pay 60% of this amount or \$73.38; the Ministers and Lay Employees will each pay 40% or \$48.92. The total amount (\$122.30) will be due June 1st, 1967 for the ensuing year.

The Board of Pensions will continue to pay the DBP Contribution for all the Little Rock Conference Retired Men who are eligible.

Hospitalization

Recognizing the very high cost of even a semi-private room in the hospitals at this time, the Insurance Committee has made arrangements to increase the **Room and Board** allowance from \$15.00 a day to \$20.00 a day. The Miscellaneous Charges paid will then be \$400.00 rather than \$300.00, and Maternity Benefits will go to \$200.00 for the hospital.

For this increased coverage a new rate will be necessary. It is:

	Monthly Premium	Church	Employee
Individual	4.49	2.25	2.24
Couple	12.96	6.48	6.48
Family	17.28	8.64	8.64

The increased Room Rate does not apply to the Retired Men and Widows. Their Rate **will remain the same**, and their coverage will continue to be complete.

This new hospital coverage will then be:

\$20.00 a day
70 days per entry
\$400.00 Miscellaneous charges, and 75% of the next \$5,000.00
\$300.00 Surgery schedule
\$200.00 Maternity for hospital.

The clause "co-ordinated benefits" will continue to be in use for all persons under the hospital coverage.

The Board of Pensions will continue to pay one-half of the hospital premiums for the Retired Men and the Widows, and they will also pay the \$3.00 per person per month for all Claimants and their wives (for Medicare).

Arrangements have also been made for coverage for Young People in a family contract from 19-23 years of age, while in full time attendance at an accredited school or college, and un-married. It will cost 21¢ per month per family.

Note: There are Extended Maternity Benefits for the Insured, and Benefits which can be obtained for the Dependents, if it is done within 30 days of termination in the Conference. Notify Mrs. Averitt.

Transfers

Ministers who are to be transfered to the North Arkansas Conference should notify Mrs. Averitt in order to be continuously covered by DBP and Hospital Insurance while being transferred.

Special arrangements have been made by the North Arkansas Conference Insurance Committee for the Little Rock Conference Ministers to be covered without any of the waiting periods which will be imposed on later transferees. This applies only to transfers at Annual Conference time.

Claims On Hospital Insurance

Forms: There are two forms — Hospital and Doctor.

These can be obtained from:

Mrs. Louis W. Averitt
Box 5009
Little Rock, Ark.

The **Claimant** must fill out Part I (on the reverse side of the doctor's form).

Sometimes a bill for: Anesthesia
Ambulance
Pathology and
Radiology

are items of expense. **Their** forms are acceptable.

All of these forms should be sent to:

Mrs. Louis W. Averitt.

Do Not Send Them To The Company!

Co-ordinated Benefits: This clause has been added this Conference year — most major insurance companies have done so.

This means, if you have another **hospital group** policy, the primary carrier pays first, and the other company pays (as far as its liability) on the balance.

Medicare is a group. It is the primary carrier, if you have its coverage. The amount of their payment must be known before our Conference Group can make payment.

LITTLE ROCK CONFERENCE

This clause applies to both Hospital and Doctor bills. One of the questions asked in Part I (which the Claimant fills out) is whether he (or she) has another **group** policy. **Be sure** to answer this and all other questions.

An individual policy is **not** involved in the co-ordinated clause.

Service: Speedier service can be obtained in processing your claim, if you will:

1. Request claim forms as soon as the need arises.
2. Fill out Part I, answering **all** questions, and sign the form.
3. Give both Hospital and Doctor Mrs. Averitt's address and instructions.
4. Prepare a **set of forms** for Medicare or any other group company, and the Conference group company.
5. **Medicare** claimants — ask Hospital for an estimate of Medicare's payment on the hospital bill, and include it with the forms you send to Mrs. Averitt.

LITTLE ROCK CONFERENCE DEATH BENEFIT PROGRAM

1967-68 Average Salary \$6115.00

A. BENEFICIARY

Age at time of death	% of Average Salary	Amount
46 and under	300%	\$18,345.00
47	290	17,733.50
48	280	17,122.00
49	270	16,510.50
50	260	15,899.00
51	250	15,287.50
52	240	14,676.00
53	230	14,064.50
54	220	13,453.00
55	210	12,841.50
56	200	12,230.00
57	190	11,618.50
58	180	11,007.00
59	170	10,395.50
60	160	9,784.00
61	150	9,172.50
62	140	8,561.00
63	130	7,949.50
64	120	7,338.00
65	110	6,726.50
66	100	6,115.00
67	90	5,503.50
68 to retirement	80	4,892.00
After retirement	40	2,446.00

B. EDUCATIONAL BENEFITS

\$1200 yearly for four years of college for each child.

Sidney L. Good, Chairman

Thelma Averitt, Secretary

REPORT OF THE COMMITTEE ON INTER-BOARD STRUCTURE

It has been apparent to many for a long time that some plan should be devised to correlate the Annual Conference program and to provide staff representation for all the Boards and Agencies who do programming

on the Conference level. It is obvious that full time staff representatives could not be provided for each Board and Agency desiring such. However, there is no reason why adequate promotional facilities and staff cannot be made available to the Boards and Agencies needing such.

It is the conviction of this committee that the solution lies in a flexible Conference Administrative Staff serving the needs of the Conference as a whole. While each Staff member would have a primary relationship to certain Boards and Agencies, it is understood that the responsibilities of each member of the Staff may be adjusted as needed at the initiative and under the direction of the Bishop and the Executive Committee of the Council.

It is imperative that the Conference Boards and Agencies maintain their autonomy and responsibility for establishing policies and initiating programs. It is also imperative that the Boards and Agencies exercise the greatest degree of co-operation with the Conference Council in the development of a co-ordinated Conference program. It is understood that the Conference Council Staff shall be the servant of the Conference Boards and Agencies and shall in no way infringe upon the authority of these Boards and Agencies.

The Committee on Inter-Board Structure makes the following recommendations:

1. That the Little Rock Annual Conference move to establish a Conference Council.
2. That its membership be composed as follows:
 - a. The Bishop and the Cabinet
 - b. The Chairman or Head of the following:
 - 1) **Boards**—Education, Evangelism, Hospitals and Homes, Lay Activities, Ministerial Training and Qualifications, Missions, Pensions, Social Concerns
 - 2) **Commissions**—Christian Vocations, Minimum Salary, Town & Country, TRAFCO
 - 3) **Agencies**—Editor of the Arkansas Methodist, President of Hendrix College, President of the Little Rock Conference Woman's Society of Christian Service, President of The Methodist Foundation, Secretary of the Little Rock Annual Conference, Superintendent of the Methodist Children's Home. The head of any agency who is not a member of the Conference will serve as an ex-officio member without vote.
 - c. At Large — A layman from each district to be appointed by the Bishop and the Cabinet.
 - d. Conference Council Staff — The Conference Council Staff shall be members of the Council without vote
 - e. Chairman of the World Service Commission — The Chairman of World Service shall sit with the Council in an advisory capacity.
3. The Council shall have the following Officers:
 - a. The Bishop shall be its Chairman
 - b. A Vice Chairman who shall be Chairman of the Executive Committee
 - c. A Secretary
4. The Council shall have an Executive Committee as follows:
 - a. The Bishop
 - b. Vice Chairman of the Council who shall be its Chairman
 - c. Other elective officers of the Council
 - d. Two members of the Cabinet chosen by the Cabinet
 - e. Five members elected by the Council
 - f. The Executive Secretary shall be a member without vote.

5. The Council shall have the following Staff:
 - a. An Executive Secretary
 - b. An Associate Secretary
 - c. The Area Director of Town & Country Work and The Methodist Foundation
6. The Salaries of the Staff shall be:
 - a. Executive Secretary — equivalent to the District Superintendents
 - b. Associate Secretary — recommended annually by the Executive Committee
7. The Tenure of the Conference Staff personnel shall not exceed eight consecutive years
8. The Conference Council shall meet within three weeks following the Mid Year Meeting of the Boards and Agencies, and on call of the Executive Committee or the Chairman of the Council. All Boards and Agencies shall submit ample copies of their reports to the Council for review.
9. The Executive Committee shall meet as soon after the session of the Annual Conference as practical, but not later than September 15, and on call of the Executive Secretary, the Bishop, or the Chairman of the Executive Committee.
10. The Council shall review all plans, programs and proposed legislation; and shall make recommendations to the Annual Conference relevant to the formulation of a co-ordinated, total program for the Annual Conference. The Council may initiate or propose any phase of the Conference program with the consent and approval of the Board or Agency involved.
11. The Program adopted by the Annual Conference shall be administered by the Board Chairmen and the District Superintendents, their District Staffs, working in conjunction with the Conference Administrative Staff, the Conference Secretary of Evangelism, the Conference Missionary Secretary, the Executive Secretary of the Conference Board of Education, and the Conference Lay Leader.
12. The Conference Council or its Executive Committee shall establish and distribute a Conference Calendar. This shall be done immediately upon the closing session of the Annual Conference or as soon thereafter as possible.
13. Any Program that emerges from or through any Board or Agency during the year that has not been adopted by the Annual Conference must be approved by the Executive Committee of the Council.
14. The Executive Secretary shall be responsible to the Bishop and to the Executive Committee for the co-ordination of the work of the Staff in carrying out the programs and policies of the various Boards and Agencies.
15. In the discharge of his responsibilities within the Little Rock Conference the Area Director of Town & Country Work shall be related to the Conference Council and the Executive Secretary in the same way as the Associate Secretary.
16. The Staff shall work closely with the Area Treasurer, the Editor of the Arkansas Methodist, Hendrix College, The Methodist Children's Home.
17. The responsibilities of the Council Staff may be reviewed and altered from time to time as the program of the Conference warrants.
18. The Conference Council shall co-operate with the Area Council.

19. We request the Commission on World Service and Finance to make such adjustments as are necessary to provide funds for the budget of the Conference Council.
20. The Committee recommends that the Bishop appoint a Committee annually to review the work of the Conference Council and to make recommendations for more effective administration of the Conference Program.
21. This Committee recommends that this program be fully implemented at the May, 1967, Session of the Little Rock Annual Conference.

The following is a **JOB ANALYSIS** for the **EXECUTIVE SECRETARY**:

1. He shall co-ordinate and promote plans and programs of the Conference Boards and Agencies, including management of a central office for mailing all promotional and cultivation materials for the Boards and Agencies, for a literature and film library, supervision of a Conference Calendar, emphasis upon special days, special Conference emphases, and all other matters related to a united and correlated Conference Program.
2. He shall be responsible to the Bishop for the co-ordinated work of the total program of the Conference in carrying out the policies and programs of the Boards and Agencies.
3. He shall work with the District Superintendents in interpreting the General and Annual Conference programs for the local church through District planning Workshops, Conferences and Meetings.
4. He shall seek to promote all publications, literature, and the general program of the Church.
5. He shall be appointed by the Bishop and the Cabinet after consultation with the Executive Committee of the Council.

The following is a **JOB ANALYSIS** for the **ASSOCIATE SECRETARY**:

1. He shall be responsible to the Executive Secretary for the promotion of the phases of the program of the Conference as designated by the Conference Council.
2. He shall, at the direction of the Executive Committee, relate himself to any Board or Agency and promote its work over a given period of time.
3. He shall be appointed by the Bishop and the Cabinet after consultation with the Executive Committee.

Respectfully Submitted:

The Committee On Inter-Board Structure
 C. Ray Hozendorf, Chairman
 George W. Martin, Secretary
 S. H. Allman
 James Argue
 William D. Elliott
 Edward B. Hollenbeck
 Gerald Fincher

BOARD OF LAY ACTIVITIES

The highlight for Laymen of the Little Rock Annual Conference in 1966 was the "Layman's Session" on Wednesday afternoon. The program presented dealt with **the Layman, his duties and responsibilities in his Church**. The presentation was well received and it is hoped that a session of this nature will become a regular part of the Conference program. Since this experience, we feel there is deeper interest and

greater intensity of effort manifested on the part of the laity.

During the first part of the conference year a meeting was held in each district which was attended by the Pastor and Lay Leader of each charge. The meetings were under the direction of the respective District Lay Leader and District Superintendent, with Reverend W. O. Scroggin representing the Area Council. Information and guidance were given in making plans for laymen's work on the local and district level. These plans have been carried out effectively, resulting in better understanding and a closer working relationship between clergy and laity.

The Methodist Men's Clubs are functioning enthusiastically and well. In several churches laymen are assisting in the worship service and, under the direction of the Pastor in charge, are assuming greater responsibilities in the work of the church.

The annual Layman's Assembly held at Camp Tanako seems to grow larger in attendance and better each year. The influence of this gathering is far-reaching in its effect. To attend once, is to resolve to attend every year. Committees are making plans for the 1967 Assembly which convenes September 9 and 10. Speakers have been secured and Bill Mann will again be the song leader. Commendation is due B. F. Allbright and Frank Mackey for their untiring work in planning the assemblies.

The mid-year meeting of the Conference Board was well attended and interest was unusual. Syd McMath was welcomed as the new District Lay Leader of Hope District. We feel he has a great contribution to make to our work. The nominating committee reported the nomination of the following officers for the year 1967-1968; S. H. Allman, Conference Lay Leader; T. A. Prewitt, Associate Conference Lay Leader; Ted Nichols, Secretary.

Nominations for District Lay Leaders and Associate District Lay Leaders are:

Arkadelphia District

Lay Leader:

Farris Womack, 313 N. Eleventh, Arkadelphia.

Associate Lay Leaders:

Claudie P. Mitchell, 100 Meadowbrook, Hot Springs; Benton Taylor, Sparkman; Milton Teague, Arkadelphia; E. C. Mathis, Okolona; Roland Bryant, Murfreesboro; Morgan Hampton, Mt. Ida; Robert E. Jones, Malvern.

Director of Lay Speaking:

Claire Clark, 120 Watt Street, Hot Springs.

Camden District

Lay Leader:

Dale Booth, 11 Oakhurst, El Dorado.

Associate Lay Leaders:

H. M. Armer, 610 North Street, Camden; Harold Campbell, Camden; Melvin Chambers, P. O. Box 157, Magnolia; W. A. Geddie, 661 Clifton Street, S. W., Camden; James L. Simpson, 910 W. 8th, El Dorado; V. R. Wicker, 520 North Jefferson, Magnolia; Frank H. Thompson, Rt. 5, El Dorado; Walter Wilson, c/o Court House, Lewisville; Dr. George Harrod, 113 Crescent Dr., Magnolia.

Director of Lay Speaking:

Dr. George Harrod.

Director of Methodist Men:

Dale Booth, 11 Oakhurst, El Dorado.

Director of Lay Leadership Training:

James L. Simpson, 811 West Fifth, El Dorado.

Director of Stewardship and Finance:

V. R. Wicker, 520 North Jefferson, Magnolia.

Hope District**Lay Leader:**

George Frazier, 100 W. 2nd, Hope.

Associate Lay Leaders:

Judge Ted Goldman, 1301 Forrest Street, Texarkana; E. C. Cobb, Box 307, Ashdown; Richard Carver, Box 86, Mena; Ernest Bolton, Jr., 240 Ozan, Prescott; Herman E. Stavely, Nashville High School, Nashville; Syd McMath, 411 West C, Hope; Charles J. Porier, 1021 Kirby, Texarkana; Reese Hale, Route 1, Lockesburg; Curtis I. Parsons, 2219 Hazel Street, Texarkana; James W. Manning, DeQueen.

District Director of Stewardship:

Curtis I. Parsons, 2219 Hazel Street, Texarkana.

District Director of Lay Speaking:

Judge Ted Goldman, 1301 Forrest Street, Texarkana.

District Director of Methodist Men:

James W. Manning, DeQueen.

Little Rock District**Lay Leader:**

William Shepherd, 209 Sibley Road, Little Rock.

Associate Lay Leaders:

Roland Shelton, 1509 Fair Park Blvd., Little Rock; B. F. Allbright, 316 North Schiller, Little Rock; R. J. Wimberley, Arkansas Power & Light Company, Little Rock; Joe Purcell, Benton; Judge Clarence Ritchey, Lonoke; Luther J. Miller, 5907 West 59th Street, Little Rock.

Chairman of Stewardship and Finance:

Pratt Rammel, Boyle Building, Little Rock.

Chairman of Lay Leadership Training:

Kenneth Johnson, 19 Pine Manor, Little Rock.

Chairman of Lay Speaking:

R. J. Wimberley, Arkansas Power & Light Company, Little Rock.

Chairman for Methodist Men:

B. F. Allbright, 316 North Schiller Street, Little Rock.

Monticello District**Lay Leader:**

Merle Peterson, Dumas.

Associate Lay Leaders:

R. D. Harrison, Dermott; Ralph Stearns, Monticello; Ed Teeter, Eudora; Henry Anthony, Lake Village; Richard E. Merideth, Crossett; L. W. Ederington, Warren; Taylor Prewitt, McGehee; Gordon Hartrick, Hamburg; Ted Nichols, Star City; J. C. McGoogin, Crossett.

Pine Bluff District**Lay Leader:**

Everett E. Thompson, 6 East Richard Drive, Pine Bluff.

Associate Lay Leaders:

Jerry L. Patterson, 509 West Sixth, Pine Bluff; Leslie Helvie, 1320 Laurel, Pine Bluff; Wirt Blankenship, Moscow; Harley E. Cox, Jr., 2307 West 35th, Pine Bluff; John L. Peterson, 611 West Second, DeWitt; Paul Jones, Box 71, Stuttgart.

Director of Methodist Men:

John L. Peterson, 611 West Second, DeWitt.

Director of Lay Speaking:

Paul Jones, Box 71, Stuttgart.

LITTLE ROCK CONFERENCE

Director of Stewardship:

Jerry L. Patterson, 509 West Sixth, Pine Bluff.

Director of Leadership Training:

Leslie Helvie, 1320 Laurel, Pine Bluff.

S. H. Allman, Chairman

Ted Nichols, Secretary

REPORT OF COMMITTEE ON MEMOIRS

Your Committee on Memoirs has two primary functions. First, this Committee selects the preacher to bring the Commemoration Message at Annual Conference, and presents this service to the Annual Conference.

We try to select as the preacher, men of the Conference who know the membership of the Conference, and are able to represent the Methodist Ministry.

We also try to select men of preaching ability in order to make this service an outstanding part of our Annual Conference session. In a real sense this is the "key note" service of the Annual Conference. Our preacher for the 1967 session is Dr. Kenneth L. Spore.

Our second task is to have written a Memoir for every deceased minister, minister's wife, and widow of a preacher. These Memoirs are printed in the Conference Journal.

The Conference Standing Rules state what is to be included in a Memoir: "Date and place of birth, date of admission on trial, to whom married and date, name of children, charges served and place of burial." Follow these instructions and save having a Memoir returned for correction. Three copies of all Memoirs are to be furnished.

Memoirs should be written not later than sixty days after death occurs. Send Memoir to Rev. Harold Davis, First Methodist Church, Smackover, Arkansas.

Charles E. Ramsay, Chairman

Harold K. Davis, Secretary

COMMISSION ON MINIMUM SALARY

Organization

The Commission on Minimum Salary shall be composed of one minister and one layman from each District of the Annual Conference. They shall be nominated by the Cabinet and elected by the Annual Conference, quadrennially. Vacancies shall be filled by the same procedure. The Bishop is requested to appoint one representative from his Cabinet, annually. The Executive Secretary of the Town and Country Commission shall be an ex-officio member of the Commission and administrative officer.

The Commission shall elect quadrennially a chairman, vice chairman, and secretary who, together with the Secretary of the Town and Country Commission and the Cabinet representative, shall compose the executive committee. Vacancies in offices shall be filled by the Commission from its elective membership.

The Commission shall meet as often as is required to do its work, and may consign certain responsibilities to the executive committee.

Purpose

The purpose of the Minimum Salary Program is to:

1. Assist charges to pay their pastor the minimum salary set by the Annual Conference.
2. Challenge and enable charges to become self-sustaining. This is not to be thought of, or used, as a continuing mission support.

Finances

Funds for the purpose of the Commission shall be raised by an apportionment annually, to all churches of the Annual Conference of an amount equal to 3% of the base salary paid the pastor.

The Program

1. Charges are eligible to receive Minimum Salary Assistance whose combined pastoral support (base salary, travel, and utilities) is less than the minimum set by the Annual Conference, provided that:
 - (a) The pastor preaches a minimum of three times per Sunday; is resident full time or a Student Approved Supply.
 - (b) Each church conducts an Every Member Visitation annually acceptable to the Town and Country Commission, the District Superintendent, and the Commission on Minimum Salary.
 - (c) The charge agrees to increase ministerial support annually, moving toward assuming full support.
 - (d) Each church pays all prorated claims and percentages to the Conference and District Treasurers annually.
2. Application for assistance shall be made annually through the District Superintendent on a form provided by the Commission.
3. The Minimum Salary for this year shall be:
 - (a) Resident, full time \$4500.00
 - (b) Student Approved Supply, married 4000.00
 - (c) Student Approved Supply, single 3000.00Provided that:
 - (d) For each dependent child under 18, or for each child in college under 24, a pastor on Minimum Salary shall receive an additional \$100.00 per year.
 - (e) On Minimum Salary charges of more than three churches, a pastor shall receive an additional \$100.00 for each church above three that pays \$300.00 or more total pastoral support.
 - (f) The pastor's part of Death Benefit and Hospital Insurance premium in the Conference Group Insurance Program shall be paid by the Minimum Salary Commission for Student Approved Supply Pastors serving charges receiving Minimum Salary Assistance.Provided further that:
 - (g) These funds, together with educational fund, pension, Conference and District Boards of Mission aid, shall be exempt in computing Minimum Salary.
 - (h) The charge shall agree to move toward absorbing child dependency and extra church exemption as soon as possible after reaching self support.
4. The maximum amount of assistance a charge may receive from the Minimum Salary Commission, exclusive of child dependency and extra church bonus, shall be \$900.00 per year.
5. In the event of insufficient funds to meet all claims, each charge shall share proportionately from the funds available.
6. The report of this Commission in the Conference Journal each year shall include a list of charges receiving Minimum Salary aid, and the amount received. Exceptions to the above can be made by the Commission only during the 1967-68 Conference Year, transition period from the former policies to full compliance with those above.

John Alston, Chairman

Osborne White, Secretary

LITTLE ROCK CONFERENCE

LITTLE ROCK CONFERENCE
BOARD OF MINISTERIAL TRAINING

Report No. 1

Question 21. Who are the Approved Supply Pastors?

A. Student Approved Supply Pastors: (Par. 317.1)

Akin, G. Coleman	----- P.B.	L.R.U.
Diffie, Carl Dean	----- L.R.	L.R.U.
Edwards, John W.	----- Cam.	Southern State
Eubanks, Donald	----- Mont.	A & M
Ogden, Ellis J.	----- Mont.	A & M
Pearce, Larry W.	----- Cam.	Hendrix
Prothro, David F.	----- Ark.	Perkins
Robertson, Robert W.	----- L.R.	Hendrix
Roden, Winston D.	----- Cam.	Southern State
Ward, Colin T.	----- Mont.	A & M
Watt, Charles E.	----- L.R.	Hendrix
Westmoreland, Jerry G.	----- Hope	Henderson
Wootton, Donald E.	----- Cam.	Southern State
Yarbrough, Jerry K.	----- Hope	Seminary

B. Full Time Approved Supply Pastors: (Par. 317. 2)

Bean, Bruce (LE)	----- Hope	Jones, Joe T. (LD)	----- Hope
Beck, Elmer L. (LD)	----- P.B.	Joyner, Herbert (LE)	----- L.R.
Beck, Leo Lonnie (LD)	----- Cam.	Kilgore, Winfred S. (LP)	----- L.R.
Bonds, Herman G. (LE)	----- L.R.	Lancaster, Irl (LE)	----- L.R.
Botteron, Harold (LD)	----- Ark.	Lawrence, C. E. (LE)	----- Mont.
Brown, Clarence (LP)	----- Mont.	Lightfoot, A. J. (LE)	----- Hope
Callicott, J. R. (LE)	----- Hope	Logan, William J. (LP)	----- Cam.
Chaffin, Anthony L. (LD)	----- L.R.	McCauley, Dewey (LE)	----- Mont.
Clark, Claude (LE)	----- Cam.	McLean, Billy W. A. (LP)	----- Ark.
Dunaway, David M. (LD)	----- Ark.	Messer, Charles E. (LE)	----- Hope
Dunker, William T. (LD)	----- Ark.	Miller, Calvin L. (LE)	----- Hope
Egger, Dean (LP)	----- Hope	Mitchell, Ira (LE)	----- Mont.
Ford, James (LE)	----- Cam.	Poss, Asa Richard (LE)	----- Cam.
George, Daniel C. (LD)	----- Mont.	Poss, Thomas G. (LE)	----- L.R.
Green, Veo E. (LP)	----- Cam.	Prothro, John L. (LP)	----- Ark.
Harbeson, DeWitt (LE)	----- Ark.	Richert, Hursel (LE)	----- P.B.
Hatcher, Thomas (LD)	----- Hope	Rogers, Harold (LP)	----- Mont.
Hemund, Ralph E. (LD)	----- Ark.	Smith, Fred R. (LD)	----- Ark.
Irvin, Robert (LD)	----- P.B.	Taylor, Jess W. (LP)	----- Cam.
Jackson, Robert H. (LE)	----- Cam.	Wagner, Earl S. (LE)	----- Cam.

C. Part Time Approved Supply Pastors: (Par. 317.3)

Burleson, Welcome R. (LE)	----- Cam.	Mann, Ralph S. (LE)	----- Cam.
Gantz, Bun (LP)	----- Hope	Savage, Royce (LD)	----- Ark.
Haire, Oscar A. (LP)	----- Cam.	Turner, Elam (LP)	----- Mont.
Hays, Ernest E. (LE)	----- Cam.	Watson, William H. (LE)	----- Ark.
Jester, Benny G. (LP)	----- Cam.	Wax, Leroy C. (LE)	----- P.B.
Johnson, Jesse L. (LE)	----- L.R.	Yates, Leonard D. (LD)	----- Hope

Question 23: What preachers coming from other evangelical churches have had their orders recognized?

A. Local Deacons: None

B. Local Elders: Harold Botteron

The Nazarene Church

Question 25: Who are recommended for Admission On Trial?

A. Seminary Students: (Par. 323)

Haustein, Fred	----- L.R.	Perkins
Shafer, John	----- Hope	Garrett
Wallace, Rodney	----- Ark.	Perkins

B. Course of Study (with College Degree) (Par. 325.3)
None.

C. Course of Study (without College Degree) (Par. 325.3)
Alfred, Don ----- L.R. Cleary, George R. ----- Cam.

Question 26: Who are continued On Trial?

A. Students in Approved Schools of Theology:

Allen, Robert Edward (63)	Perkins
Barron, Claude E. (66)	Candler
Bennett, Wilbur Jack (63)	Drew
Goldman, Leland G. (65)	St. Paul
Moore, Robert L. (65)	Duke
Nicholson, Rodney W. (65)	Perkins
Price, Robert Ewing (66)	Perkins
Ritchie, Howard S. (66)	Perkins
Sewell, James H. (65)	Perkins
Wilmoth, Charles K. (66)	Union
Wilson, Jack Aybert (65)	St. Paul

B. Graduates of Approved Schools of Theology:

Hilliard, Frank V.	Ecumenical Institute
Smith, Darrell Van	Whitehall
Wilson, Therral E.	Perkins

C. In the Four Year Course of Study:

Perry, Loyd A. (2nd year)	Arkadelphia
Williams, Don R. (2nd year)	Arkadelphia

D. Graduates of the Four Year Course of Study:
None

Question 28: Who are recommended for Admission into Full Connection?

A. Graduates of Approved Schools of Theology: (par. 342)

Milton, Will Spiller
Speights, James McIver, Jr.

B. Graduates of the Four Year Course of Study: (par. 343.1)

Arnold, Joe E.
Adkinson, John Thomas
Bonsall, Allen B. (Par. 403.2)
Richardson, Howell Odom
Swain, James B.
Walthall, Charles Olson

Question 29: Who are recommended for Deacon's Orders?

Dunker, William Thomas (Par. 393.3)
George, Daniel Cecil George (Par. 393.3)
Hatcher, Thomas Leon (Par. 393.3)
Haustein, Frederick Hugh (Par. 393.1)
Irvin, William Robert (Par. 393.3)
Shafer, John Wendell (Par. 393.1)
Wallace, Rodney Carroll (Par. 393.1)
Yates, Leonard Daniel

Question 31: Who are recommended for Elder's Orders?

Arnold, Joe Edward (Par. 403.2)
Adkinson, John Thomas (Par. 403.2)
Beck, Leo Lonnie (Par. 403.2)
Bonsall, Allen Bruce (Par. 403.2)
Diffie, Dale Luther (Par. 403.2)
Milton, William Spiller (Par. 403.1)
Richardson, Howell Odom (Par. 403.2)
Speights, James McIver, Jr. (Par. 403.2)
Wagner, Earl Stanley (Par. 403.2)

Who are discontinued?

LITTLE ROCK CONFERENCE

A. By their own request.

Lewis, John L. (O.T.)

Those eligible to Administer the Sacraments of The Lord's Supper and Baptism and to perform the marriage ceremony: (Par. 318)

Botteron, Harold

Brown, Clarence

Diffie, Carl D.

Dunker, William T.

Dunaway, David M.

Edwards, John W.

Egger, Dean

Gantz, Bun

Green, Veo

Irvin, Robert

Jones, Joe T.

Logan, William J.

McLean, Billy W. A.

Prothro, John L.

Rogers, Harold

Taylor, Jess W.

Westmoreland, Jerry

Yates, Leonard

Who has been licensed to preach this year:

Akers, Robert Lee ----- Ark.

Eubanks, Donald ----- Mont.

Logan, William J. ----- Cam.

Mauldin, John ----- Hope

Meyer, Chris L. ----- Cam.

Ogden, Ellis J. ----- L.R.

Pearce, Larry W. ----- Cam.

Robertson, Robert W. ----- L.R.

Shafer, John W. ----- Hope

Stinnett, Chester ----- Mont.

Williams, Keenan ----- Hope

Wootton, Ronald Elwyn ----- Cam.

Whose License is renewed and/or character passes?

A. Arkadelphia District:

Kenneth Earl Brown

Wm. Andrew Carpenter

Dorsey T. Caldwell

David M. Dunaway

John William Fuller

Randall King

Billy W. A. McLean

Harvey Moore

W. C. Onstead

T. W. Phillips

Robert Poole

David F. Prothro

John L. Prothro

B. Camden District:

P. D. Alston

John T. Bolding

R. M. Crain

Veo E. Green

Boyd W. Johnson

J. Wayne Edwards

Benny G. Jester

Winston D. Roden

Billy Boyd Smith

Jess Willard Taylor

C. Hope District:

M. T. Rose

Dean Egger

Bun Gantz

Thomas Hatcher

Joe T. Jones

Logan Simpson

Robert L. Nix

Jerry G. Westmoreland, Jr.

Jerry K. Yarbrough

Leonard Yates

George Townsend

D. Little Rock District:

Butchee, George Edgar III

Elmer Coffelt

Ray M. Crowson

Richard L. Dietz

Johnny Dill

David Lee Driver

Samuel T. Hollowell

Richard Ludden

D. Edward McCulloch

Joe Miller

E. E. Mohr

K. V. Propst

Jeff Smith

Charles Strong

Ray Tribble

E. Monticello District:

Clarence Brown

Donald Eubanks

Sam Winfred Farrell

C. E. Lawrence

Dewey McCauley

Ira Mitchell

Milton Outlaw

Harold Rogers

Justin Tull

Elam Turner

Colin Ward

Arthur Christian White

F. Pine Bluff District:

Thomas E. Bormann
A. L. Grandgeorge

Chris L. Meyer
Robert Richard Showell

Respectfully submitted,
George Wayne Martin, Chairman
Thomas A. Abney, Registrar

Policy And Program

I. The Little Rock Conference Board of Ministerial Training and Qualifications proposes to work strictly within the framework of the current Discipline of The Methodist Church.

II. The elected officers of the Board are: Chairman, Vice Chairman, Secretary, Registrars: General, College Students, Seminary Students.

III. The Executive Committee of the Board are the elected officers. They shall have authority in matters committed to them by the Board.

IV. The Board shall meet prior to the opening of school, at Annual Conference, and on call of the Chairman.

V. The Registrar shall arrange meetings at District levels with all men in the Course of Study, just prior to Annual Conference.

VI. The Board's sources of income shall be:

- A. A percentage from Conference Benevolences
- B. A special offering in November for Ministerial Training
- C. Gifts, bequests and interest

VII. The Board shall maintain a Scholarship Loan Program for Ministerial Training as follows:

A. For those in Course of Study above the level of License to Preach.

1. Assistance to Courses of Study Schools

- (a) The cost of required text books for each year of the course of study. The books purchased by the student.
- (b) One round trip per term at 8¢ per mile

2. Assistance in the Correspondence Course

- (a) Payment of fees
- (b) The cost of required text books for each year of the course of study. The books are to be purchased by the student.

Above assistance repayable: Maximum received in any one year, by one year of service as a full time pastor, either as a member On Trial or as a Full Time Approved Supply.

B. For students from Little Rock Conference churches preparing for the Effective Ministry in The Methodist Church and enrolled in a college, university or seminary, approved by the University Senate of The Methodist Church, and who:

1. Hold a current Local Preacher's License in The Methodist Church, or are On Trial in the Little Rock Annual Conference, or those students who present to the Conference Board, for one year only, in writing, a recommendation from the District Board of Ministerial Training.

2. Make application annually to the proper Registrar of the Board, prior to September 1, giving all information requested and authorizing regular grade reports to this Board Registrar from the School Registrar, and a transcript of credits at the end of each semester. Application must be requested.

LITTLE ROCK CONFERENCE

3. Make a note, properly endorsed, and payable in one of two ways:
 - (a) One full year of service as an Effective Minister in The Methodist Church repaying the maximum receivable any one year.
 - (b) In cash with interest at 4% per annum, beginning at the time the recipient terminated his ministry or preparation therefore; schedule of payments to be arranged with the Board Registrar.
4. Semester session will be considered to be one-half of allowance.

VIII. The Board may set a maximum amount of assistance per year per recipient, but assistance will be determined for each individual on the basis of requirements.

IX. The Board shall give assistance in a reasonable amount for physical examinations for men to be admitted on trial and into full connection.

REQUESTS AND RECOMMENDATIONS

I. The Board, each District Superintendent, Pastor and local church to hold up to young men the need for ministers and the challenge of the ministry, that may enable them to hear the call.

II. As the first step into the ministry, enrolling for the studies for License to Preach with the Department of Inservice Training of the General Board of Ministerial Education.

III. Each Pastor to provide himself with folders on the Course of Study and with the book for the course on License to Preach.

IV. That when a person has passed the correspondence work on studies for License to Preach, or has completed one-fourth of the work for a B.D. Degree in an approved seminary, and in the judgment of the District Committee on Ministerial Training and Qualifications his gifts and graces commend him for the ministry, the Committee license him to preach, subject to the approval of their action and renewal of this license by the District Conference.

V. Wherever possible, men shall, in the Course of Study, take their work through the Courses of Study School.

VI. We assume our Conference share of financial responsibility for the Arkansas Pastors' School.

VII. The Conference Commission on World Service and Finance to grant:

- A. An appropriation of 4% from Conference Benevolences.
- B. The authorization of a special offering on the third Sunday in November for Ministerial Training.

VIII. We express our appreciation for the support given the Ministerial Training Scholarship Loan Program by the churches of the Conference. In view of our increased load since assuming assistance for seminary students, we require a substantial increase this year.

IX. We recommend that the Little Rock Conference cooperate with the Jurisdictional Program of Ministerial Education in the following ways:

- A. That we hold before our churches the goal of giving to Ministerial Education an amount equal to 1% of the local church's budget, exclusive of monies used for buildings, improvements, and debt service.

- B. That the churches be asked to move toward this goal as rapidly as possible, and certainly not slower than 2/3 of 1% in 1967, and the full 1% in 1968.
- C. That the Little Rock Annual Conference retain for its own work the first \$12,000 it receives from the churches; that the Conference reserve the right to adjust this amount from year to year; and that the remainder be sent to the Jurisdictional treasurer to be apportioned to the seminaries at Dallas and Kansas City.
- D. That the fund for Ministerial Education be promoted through the regular November Special Offering for Ministerial Education

George W. Martin, Chairman

Louis M. Mulkey, Secretary

BOARD OF MISSIONS

The promotion of missionary education is under the direction of Ferris W. Norton, Conference Missionary Secretary, and the District Missionary Secretaries: Woodrow Smith, Arkadelphia; Alvin C. Murry, Camden; Pryor R. Cruse, Hope; George W. Martin, Little Rock; James R. Scott, Monticello; and Edgar Outlaw, Pine Bluff.

A Church Wide School of Missions has been conducted in a large percentage of the churches of the Conference using "Affluence and Poverty" as the guide.

A Commission on Missions organized and functioning in every Methodist Church is our goal.

Advance Specials: Continued emphasis is being given to Advance Specials in the Conference. We express appreciation to those churches who have contributed to support of both National and World Mission Specials. The Advance Special Giving is vital to the missionary program of Methodism. Your attention is called to the continuing needs for funds for the Parsonage in Salina, Oklahoma amounting to \$7,200.00; the special project in Chile for \$10,000; and the support of Camp Aldersgate and Lydia Patterson Institute.

Lydia Patterson Institute: For several years your board has contributed \$1,000 annually to Lydia Patterson operations and plans to do so this year. Your board completed its obligation of \$1,000 annually to Lydia Patterson Capital Fund this year.

Urban Life Consultation: Two persons from your board participated in an Urban Life Consultation at Dallas, Texas, February 20-21. They were Carlos E. Martin and Dr. Alvin C. Murray, Chairman of the Urban Life Committee of our Board.

Special Church Extension: The churches continue to support the Special Church Extension program of the Conference so that new churches may be organized, others re-located or merged. The **Mobile Church** unit has been in the Arkadelphia District this past year at the St. Phillips Church in Hot Springs and will continue there this next year.

Fall Mission Study Conferences: A Fall Mission Study Conference was held in four of the Districts. These proved to be most helpful in preparing leaders in the local church to teacher in the Church Wide Study.

Requests: The following requests are made of the Commission on World Service and Finance:

1. The same amount for 1967-68 as was apportioned from Conference Benevolences: \$31,500, with one third of this going to Church Extension.

2. The amount of \$20,000 to the six districts for Special Church Extension and the re-location of churches and mergers.

3. That the following amounts be allocated to the Districts for National Advance Specials:

- (A) Rio Grande Conference — \$3,500
- (B) Oklahoma Indian Mission — \$6,000
- (C) The Central Jurisdiction — \$1,637
- (D) Lydia Patterson Institute Operations — Amounts as voluntarily assumed by local churches.
- (E) Salina, Oklahoma, Parsonage (Indian Mission) — \$7,200 (to be voluntarily accepted by local churches)
- (F) Pilot Project for Training Laymen in Southern Chile — \$10,000. (to be voluntarily accepted by local churches)

Recommendations for action during the 1967-68 Conference Year:

1. That a Fall Mission Study Conference be held in each District sometime during the two week period of September 18-30, with the District Missionary Secretary and the District Superintendent responsible for the planning and preparation for such conference.

2. **World Service and Conference Benevolences** to be lifted up as the life line of the Church and that pastors and Lay Leaders be urged to interpret World Service to the entire membership.

3. **Camp Aldersgate** is being used to good advantage for varied kinds of training activities. We urge that Camp Aldersgate be continued as a Conference Advance Special, and that local churches assume this as a voluntary Advance Special. We recommend that your Conference Board make a contribution of \$500 to Camp Aldersgate for this next Conference Year.

4. **Advance Specials** are vital to the missionary endeavor and we urge local churches to assume voluntarily some amount for the Parsonage at Salina, Oklahoma, and/or the Training Project for Laymen in Southern Chile. We also urge our churches to continue their giving to Lydia Patterson Institute and where possible to increase this as it is badly needed at this time. It is recommended that your board give \$500 to the Salina Parsonage in the Indian Mission.

5. A District Missionary Society is advocated for each of the Districts with the District Superintendent taking the lead in it.

6. **Special Church Extension Funds** are available for the purchase of property for new churches, starting new church buildings, re-locating and merging of churches. All churches are urged to participate by giving their proportionate share of these funds.

7. **The Jurisdictional Missionary Conference** at Mt. Sequoyah, July 31 to August 2, is a must for the Chairman, Conference Missionary Secretary, designated Superintendent, the President of the Conference Woman's Society of Christian Service, the six District Missionary Secretaries, the six District Secretaries of the Woman's Society of Christian Service, and the six youth chosen by the Districts.

8. **Qualified Missionary Personnel** is needed in National and World programs, and pastors, Vocations Committees and interested persons are urged to lay this claim upon youth and young adults that they may respond to this need.

9. **Vietnam** is a critical point of need at the present time. We urge our churches to give to MCOB to help meet these emergency needs in Vietnam. A film strip on "Vietnam" is available from the Conference Missionary Secretary.

10. Applications for any form of service from the Board of Missions deserves careful consideration by the proper committee and the Board.

Pastors and churches making application for these services are requested to give adequate time for such consideration and not to ask for hurried approval, since all applications will be considered in the proper committee or by the entire Board.

Carlos E. Martin, Chairman

Robert A. Regnier, Secretary

Policy for the Use of Church Extension Funds:

1. An amount equal to one-third of the monies received by the Board of Missions from Conference Benevolences is placed in a fund for church extension purposes.

2. Churches may apply for donations from this fund for the purpose of erecting and completing church buildings, educational facilities and fellowship halls; for remodeling programs and for other Church Extension uses. Applications may be made for donations to parsonage projects but church building needs will be given priority.

3. Application may be made for any amount up to \$1,000 for one project.

4. Application blanks may be secured from the Secretary of the Board of Missions, and are to be returned to him after completion. (Rev. Edward B. Hollenbeck, 1215 Schiller Avenue, Little Rock, Arkansas 72202)

5. The Executive Committee will serve as the Committee on Donations for Church Extension and present to the Board their recommendation. Applications may be approved, referred to the Special Church Extension Committee, or denied. The amount of the donation may be adjusted from the original amount requested.

6. The Committee will present its recommendations to the regular meetings of the Board at the Mid-year and Annual Conference meetings of the Board. The Executive Committee will act upon applications in the two quarters of the year when the Board does not meet.

Policy for the Use of Special Church Extension Funds:

I. The Special Church Extension Funds shall be administered by the Special Church Extension Committee of the Board of Missions. The Special Church Extension Committee will be nominated by the Chairman of the Board of Missions and elected by the Board. The Chairman of the Board shall serve as Chairman of the Special Committee. This committee has the authority to recommend to the Board — approval, adjustment, or rejection of applications. Final approval of these grants must be made by the Conference Board of Missions or the executive committee of the Board.

II. This fund is for the purpose of:

1. Building new churches
2. Purchasing new sites
3. Purchasing Mobile Chapel units
4. Merger or relocating of churches.

III. The disbursing of Conference funds allocated to special church extension purposes shall be disbursed on the following basis:

A properly completed application form must be submitted to the committee before any funds can be granted. The application forms will be available from the church extension secretary of the Board of Missions. Funds requested shall be approved by the District Missionary Society and the District Superintendent.

Newly organized churches may apply for a maximum of \$10,000.00 to apply on the building of their first unit.

Churches merging or relocating may apply for a maximum of \$5,000.00.

Existing churches in areas of increasing population at the edge of urban areas may make application for an amount not to exceed \$2,000.00.

A District Board of Missions may apply for an amount not to exceed \$2,500.00 toward the purchase of a new site. The Conference Board of Missions recommends that sites be purchased by the District Board of Missions, freeing these funds for the construction of the first unit.

IV. Expenses of moving Mobile Chapel Units:

The Church completing the use of the Mobile Chapel will be responsible for dismantling it and preparing it for moving. The Church receiving the use of the Unit shall bear the expense of moving and of re-assembling the Unit.

V. The church extension secretary of the Board of Missions will be responsible for investigating the requests.

Policy for Selecting and Financing of Youth Delegates to the Jurisdictional Missionary Conference:

I. Selection of Delegates

1. Attendance from our Conference shall be on the basis of one young person per district. **No Exceptions.**
2. This youth delegate must be a Junior or Senior in High School or a first year college student. They must have some interest in missions and have been active in the youth program of their local church. Preference shall be given to any young person contemplating service in the field of missions as a vocation.
3. The selection of the delegate from each District shall be made by a District Committee composed of six persons as follows:
 District Youth Director—Chairman
 District Missionary Secretary
 District President, WSCS
 District Secretary of Vocations
 District Secretary of Missionary Personnel, WSCS
 District Superintendent

The Chairman shall be responsible for convening the committee. Each District Committee **MUST HAVE** the name of their delegate selected and in the hands of the Conference Youth Director **Not Later Than June 15th of Each Year.**

II. Financing:

1. It is recommended that the money allowable to each youth delegate be raised from the present \$25 to \$36.
2. The cost of each delegate to be divided equally by the Conference Board of Missions, The Conference or District WSCS, and the District Youth Program. Each of these agencies will send their money to the Conference Youth Director **Not Later Than June 15th of Each Year.** Each youth will then be reimbursed through the office of the Conference Youth Director.

Qualifications For Mission Salary Aid

It should be kept in mind that Mission Salary Aid from our Conference Board of Missions is from a Mission Board. The primary purpose of our salary aid is (1) to help new church situations get established and self-supporting, (2) to aid in a continuing ministry to smaller churches and circuits (mostly rural), which are unable to pay a living wage to

their pastor. With this purpose in mind the following points are established as qualifications governing the use of Mission Salary Aid.

1. Aid to new churches will be on a year to year basis, however, it will be understood that when a new church receives aid it will be on a decreasing basis each year and all aid will cease completely at the end of the fourth year. Exceptions to this rule will be by $\frac{2}{3}$ vote of the entire Board.

2. Salary Aid will not be given in any situation in which the pastor's total income is \$6,000.00 or above. Newly organized churches served by a pastor of an established church, paying \$6,000.00 or above, may not receive salary aid.

3. Salary Aid will not be given to any church or charge which does not conduct an Every Member Visitation yearly and give evidence of such to the Board.

4. Salary Aid request from District Superintendents will be given consideration **ONLY** if the request has been made in writing on the proper form to the Chairman of the Committee on Salary Aid.

5. In established churches or charges where continuing salary aid is necessary, the District Superintendent will be requested to use every means at his disposal to merge or combine churches or circuits in order to decrease Salary Aid.

6. Priority will be given to newly established churches from available funds of the Salary Aid.

7. The maximum amount of salary aid given in any situation for any one year shall be \$1,200.00. Exceptions to this rule will be by $\frac{2}{3}$ vote of the entire Board.

8. In case of an urgent request for salary aid, between meetings of the entire Board, the Executive Committee is empowered to act on such request in accordance with these rules.

9. These rules may be rescinded, amended, or changed in any way at any meeting of the entire board by a $\frac{2}{3}$ vote of the entire Board.

SALARY SUPPLEMENTATION, 1967-68

Arkadelphia District:

Pullman-St. Phillips	\$ 300.00
Glenwood Parish	600.00
Lakes Ministry	1,000.00
Keith-Butterfield	600.00

TOTAL \$2,500.00

Hope District:

Bingen Ct.	\$ 500.00
Blevins	700.00
Boyd-Fouke Parish	300.00
Dierks Parish	500.00
Hatfield Ct.	500.00
Horatio Ct.	400.00
Lockesburg Ct.	300.00
Mt. View Parish	600.00
Olive Branch Ct.	300.00
Prescott Ct.	500.00
Washington Ct.	300.00
Winthrop Ct.	300.00

TOTAL \$5,200.00

LITTLE ROCK CONFERENCE

Little Rock District:

Galloway Memorial	\$ 600.00
Hickory Plains Ct.	600.00
Mt. View	600.00
St. Andrew	1,200.00
Woodlawn Ct.	600.00

TOTAL\$3,600.00

Monticello District:

Hermitage Ct.	\$ 600.00
Thornton Ct.	600.00
Watson-Kelso	600.00
Parkdale-Miller's Chapel	600.00

TOTAL\$2,400.00

Pine Bluff District:

Carthage	\$ 600.00
Leola Ct.	750.00
St. Luke-Center Grove	300.00

TOTAL\$1,650.00

GRAND TOTAL SALARY AID\$15,350.00

BOARD OF MISSIONS**CHURCH EXTENSION REPORT****Donations approved for payment in 1967-1968:**

Hawley, Pine Bluff (PB) Educational Building	\$ 1,000
Leola, (PB) Educational Building	1,000
Dierks, (H) Complete Building	1,000
Selma, (M) Remodeling Church	500
Pulman Heights, Hot Springs, (A) Addition to Building	1,000
(conditional approval granted)	
New Salem, (A) Educational Building	1,000
(conditional approval granted)	
St. Mark, Camden, (C) Payment on Building Debt	1,000
Wilmot (M) Educational Building	1,000
Shady Grove (H) Remodel Building	500

Total\$ 8,000

Applications for Board approval forwarded to National Division:

Friendship (A) New Building	\$ 500
Dierks, (H) New Building	2,000
Leola, (PB) Educational Building	1,000

Loan requests approved by Board forwarded to the National Division:

Hawley, (PB) Educational Building	\$45,300
---	----------

Edward B. Hollenbeck

Extension Secretary

BOARD OF PENSIONS**A. DISTRIBUTION**

Fulfilling our responsibility as the Conference Board of Pensions we have authorized the payment for claims as follows;

To 44 members retired by the Little Rock Conference with a total of 1337 years of approved service.

To 43 former members retired by other annual conferences with a total of 379½ years of approved service for which the Little Rock Conference is responsible.

- To 53 widows of former members retired by the Little Rock Conference whose pensions are based on a total of 1171 years of approved service.
- To 55 widows of former members retired by other annual conferences whose pensions are based on a total of 229¾ years of approved service for which the Little Rock Conference is responsible.
- To 8 dependent children of deceased ministers retired by the Little Rock Conference and by other conferences whose pensions are based on a total of 202½ years of approved service.
- To 12 Approved Supply Pastors of the Little Rock Conference whose pensions are based on a total of 177¾ years of approved supply service.
- To 9 widows of Approved Supply Pastors of the Little Rock Conference whose pensions are based on a total of 117¾ years of approved service.
- To 4 dependent children of deceased Approved Supply Pastors whose pensions are based on 40 years of approved supply service.

The Little Rock Conference in 1966-67 had the responsibility for 208 claimants with a total of 3655 years of approved service. This represents an increase of 3 claimants and 167 years of approved service over last conference year.

These annuity claims have been paid on the basis of the following rates established by the annual conference:

- Conference Members (100% of Annuity Rate) \$56.00 per service year.
 - Widows of Conference Members (70% of Annuity Rate) \$39.20 per service year.
 - Dependent Children of Conference Members (25% of Annuity Rate) \$14.00 per service year.
 - Approved Supply Pastors (75% of Annuity Rate) \$42.00 per service year.
 - Widows of Approved Supply Pastors (70% of Supply Pastor Rate) \$29.40 per service year.
 - Children of Approved Supply Pastors (25% of Supply Pastor Rate) \$10.50 per service year.
- Payment of these annuities is made by the General Board of Pensions as a service to the Annual Conference.

B. OTHER RESPONSIBILITIES

Other services rendered by the Conference Board of Pensions include:

1. Premiums paid for 101 claimants eligible for Group Hospitalization Coverage at an annual cost of \$4,715.86.
2. Premiums paid for 56 claimants eligible for the Death Benefit Program of the conference group coverage at an annual premium of \$6,543.01.
3. \$3.00 voluntary portion of Medicare paid to claimants at an annual cost of \$5,635.20.

C. RECOMMENDATIONS

1. We recommend that the annuity rate be set at \$56.00 per service year for retired members of the conference; and that \$42.00 be set for the retired approved supply pastors.

2. We recommend that the apportionment to the charges of the annual conference for conference claimants be an amount equal to 15% of the pastor's salary.

3. We recommend in keeping with Par. 296.3b and Par. 1610.6 of the 1964 Discipline that the Sunday following Easter, April 21, 1968, be observed as Retired Ministers Day.

LITTLE ROCK CONFERENCE

4. We recommend that the General Board of Pensions continue to write and distribute the monthly payments to our annuitants and that the payments be made on the last day of each month.

5. In keeping with Par. 1618.4 of the 1964 Discipline, we recommend for the approval by the annual conference that special appointments shall be listed in the conference journal as follows: (1) with annuity claim (a) upon this Annual Conference, or (b) upon a general board, an institution, or an agency of the Methodist Church; (2) without annuity claim upon this Annual Conference.

6. That we continue to apportion to each agency and institution served by a ministerial member under special appointment with annuity claim on the conference the sum of \$360.00 per year in accord with the 1964 Discipline (Par. 1623.7); and that said apportionment be paid to the treasurer of the Little Rock Conference Board of Pensions not later than 15 days prior to the opening of annual conference.

7. We concur in the recommendation of the Conference Insurance Committee with reference to the adoption of the Group Hospitalization program.

8. We recommend that Eligible Conference Claimants and special Conference Claimants will have the Death Benefit Program provided for them with the contribution to be paid by the Conference Board of Pensions in accordance with the program of the Conference Committee on Group Insurance.

9. We recommend that eligible Conference Claimants and special Conference Claimants will have $\frac{1}{2}$ of the annual premium of the Conference Group Hospitalization paid by the Conference Board of Pensions. In addition we recommend that the eligible Conference Claimants and special Conference Claimants will have the \$3.00 voluntary portion of Medicare paid by the Conference Board of Pensions.

10. All retired ministers who serve appointments under the District Superintendent, and receive less than \$1,000.00 in annual salary and expense from the charge will have their contribution and premiums paid by the Conference Board of Pensions as outlined in Par. 8 and 9 of this report.

11. We express our appreciation to Bishop Paul V. Galloway for the appointment of the Pension Study Committee and we recommend its continuation.

George G. Meyer, Chairman

Charles G. Ashcraft, Secretary

LITTLE ROCK CONFERENCE

BOARD OF PENSIONS

SUMMARY OF PENSION PROGRAM FOR THIS CONFERENCE YEAR:
RECEIPTS: YEAR 1965-1966

THE BOARD OF PENSIONS IS TO COLLECT IN ONE YEAR AND DISBURSE THE NEXT.

1. Conference Claimants Fund (15% of Pastor's Salary) -----	\$116,756.75
2. Income from all sources held by the General Board of pension in Evanston, Ill. (Superannuate Fund, Stabilization Fund, Current Distribution Fund, and the Board of Trustees of the Board of Conference Claimants Fund plus other small funds held by the general conference) -----	24,609.52
3. Methodist Publishing House -----	4,983.86
4. Retired Minister's Day -----	747.25

5. Insurance Refunds	58.00
6. Brewster Fund	2,000.00

TOTAL OF ALL COLLECTIONS IN THE YEAR 1965-66 ----\$149,155.38
 DISBURSEMENTS: 1966-1967

1. Distribution to Conference Claimants	\$151,707.87
2. Payment to Medicare	5,593.19
3. Death Benefit Program	6,543.01
4. Transfer to Clearinghouse (Payment for those that served in our conference but retired from other conferences ----	9,662.00
5. Hospitalization Insurance	4,705.91
6. Board Expenses	341.45

TOTAL DISBURSEMENTS FOR 1966-67 ----\$178,553.43

TOTAL OPERATIONAL DEFICIT FOR THE YEAR 1966-67 --\$ 29,398.05

This deficit will be met out of funds held in the distribution account and if necessary from Funds held in the Stabilization Fund.

LITTLE ROCK ANNUAL CONFERENCE

SUPERANNUATE ENDOWMENT FUND

Balance As of 6/1/66 ----\$ 66,576.21
 Receipts ---- -0-

\$ 66,576.21

Disbursements

7/15/66 To Ill. Corp.—65/66 Interest ---- 3,170.30

Balance As of 5/10/67 ----\$ 63,405.91
 Estimated interest @ 5% to 5/31/66 ---- 3,170.30

Balance Estimated as of 5/31/67 ----\$ 66,576.21

BOARD OF TRUSTEES OF BOARD OF CONFERENCE CLAIMANTS

Balance As of 6/1/66 ----\$361,048.00
 Receipts ---- -0-

\$361,048.00

Disbursements

7/15/66 To Ill. Corp.—65/66 interest ---- 17,192.76

Balance As of 5/10/67 ----\$343,855.24
 Estimated interest @ 5% to 5/31/66 ---- 17,192.76

Balance Estimated as of 5/31/67 ----\$361,048.00

STABILIZATION FUND

Balance As of 6/1/66 ----\$204,734.42
 Receipts ---- -0-

Disbursements

-0-

Balance As of 5/10/67 ----\$204,734.42
 Estimated interest @ 5% 5/31/67 ---- 10,236.72

Balance Estimated as of 5/31/67 ----\$214,971.14

LITTLE ROCK CONFERENCE

CONFERENCE CLAIMANTS DISTRIBUTION FUND

Balance As of 6/2/66 ----- \$ 58,486.65

Receipts

6/1/66	Amount due from ¶1637, 66/67 PJP -----	\$ 16.34	
7/18/66	By Board of Pensions— Mo.Corp. 65/66 Int. -----	25,097.67	
7/18/66	By Board of Pensions— Mo. Corp. 65/66 share Brown Fund income -----	117.36	
10/17/66	By Grafton Thomas -----	40,000.00	
1/19/67	By Grafton Thomas -----	30,000.00	
4/24/67	By Grafton Thomas -----	30,000.00	125,231.37
			<u>\$183,718.02</u>

Disbursements

	Distribution to Claimants July 1, 1966 through May 1, 1967 -----	\$138,374.66	
	Medicare payments (July 1, 1966-5/1/67) -----	5,134.19	
6/1/66	To Death Benefit Program Bal. 66/67 -----	6,543.01	
11/1/66	Transferred to Clearinghouse, 66/67 year -----	9,662.00	
1/1/67	To RPF-66/67 relief payments -----	924.60	160,638.46
			<u>\$ 23,079.56</u>

Balance As of 5/10/67 -----

Estimated June 1967 distribution -----	\$ 12,408.61	
Estimated June 1967 Medicare -----	459.00	12,867.61
		<u>\$ 10,211.96</u>

Estimated Interest to 5/31/67 -----	377.66
-------------------------------------	--------

Balance Estimated as of 5/31/67 ----- \$ 10,589.61

THE BOARD OF BENEFIT PENSIONS OF
THE METHODIST CHURCH,
INCORPORATED IN ILLINOIS

Dated: May 12, 1967

GENERAL BOARD OF PENSIONS OF THE METHODIST CHURCH
DISTRIBUTION TO CONFERENCE CLAIMANTS
LITTLE ROCK ANNUAL CONFERENCE
From July 1, 1966 to June 30, 1967
MINISTERS

No.	Claimants Name/Address	Annuity Received	No.	Claimants Name/Address	Annuity Received
1.	Andrews, Claude R. Carlisle, Ark.	\$2,184.00	8.	Bone, William T. Okolona, Ark.	\$2,172.00
2.	Ault, Homer A. F. Malvern, Ark.	\$1,036.08	9.	Brown, William E. Little Rock, Ark.	\$2,705.16
3.	Baker, Clem N. Pine Bluff, Ark.	\$2,422.08	10.	Buddin, Francis A. Texarkana, Ark.	\$2,537.16
4.	Baker, John D. Hot Springs, Ark.	\$345.34	11.	Burks, Willard R. Arkadelphia, Ark.	\$2,100.00
5.	Baugh, Stanley T. Little Rock, Ark.	\$2,268.00	12.	Cade, Charles D. Arkadelphia, Ark.	\$2,114.04
6.	Beasley, Robert S. Hot Springs, Ark.	\$2,092.08	13.	Carraway, A. C. Magnolia, Ark.	\$2,364.24
7.	Bolin, H. Oliver Little Rock, Ark.	\$1,804.08	14.	Chalfant, Vernon Augusta, Ark.	\$1,864.08
			15.	Christie, Andrew J. Texarkana, Ark.	\$2,226.00

MINISTERS (Cont'd)

No.	Claimants Name/Address	Annuity Received	No.	Claimants Name/Address	Annuity Received
16.	Clark, Wesley J. De Soto, Mo.	\$38.50	34.	McAfee, Edmond T. Arkadelphia, Ark.	\$108.50
17.	Cooper, James E. Clinton, Mo.	\$42.00	35.	Monk, Marion M. Ardmore, Okla.	\$38.50
18.	Criswell, Jesse L. Lexington, Ky.	\$686.04	36.	Montgomery, James D. Hope, Ark.	\$1,428.00
19.	Durham, S. L. 217 Oaklawn, Box 373 Magnolia, Ark.	\$966.00	37.	Mooty, Samuel W. El Dorado, Ark.	\$1,336.08
20.	Farr, Roy E. Hot Springs, Ark.	\$560.04	38.	Peters, Ernest M. McCrary, Ark.	\$84.00
21.	Fawcett, Roy E. Little Rock, Ark.	\$2,604.00	39.	Pixley, Giles B. Vivian, La.	\$1,764.00
22.	Few, Benjamin C. Ark.	\$84.00	40.	Reutz, George E. Little Rock, Ark.	\$1,432.00
23.	Galloway, Eulis D. Little Rock, Ark.	\$2,478.00	41.	Rogers, Alva C. Pine Bluff, Ark.	\$2,156.04
24.	Gilliam, Cleveland H. Hot Springs, Ark.	\$1,312.08	42.	Rogers, Joseph D. Shreveport, La.	\$784.08
25.	Hall, Claude O. Bernie, Mo.	\$168.00	43.	Rowe, Doyle T.	\$2,270.04
26.	Hamilton, Andrew W. Murfreesboro, Ark.	\$2,198.04	44.	Roy, Claude R. Little Rock, Ark.	\$1,820.04
27.	Hamilton, Jesse M. Arkadelphia, Ark.	\$2,478.00	45.	Rule, E. Clifton Pine Bluff, Ark.	\$2,716.08
28.	Heffley, John B. Little Rock, Ark.	\$1,085.07	46.	Simpson, James A. Mena, Ark.	\$1,701.00
29.	Holmes, Otis E. Monticello, Ark.	\$1,988.04	47.	Walsh, Roscoe C. Arkadelphia, Ark.	\$1,442.04
30.	Hoover, John L. North Little Rock, Ark.	\$2,660.04	48.	Warren, George W. Magnolia, Ark.	\$2,461.56
31.	Jinske, Henry W. Hot Springs, Ark.	\$744.00	49.	Williams, Curtis W. Benton, Ark.	\$1,484.04
32.	Lewis, Wm. C. Nashville, Ark.	\$1,946.04	50.	Workman Sr., James W. Box 305 Scott, Ark.	\$1,894.08
33.	Mann, Sidney B. Norphlet, Ark.	\$2,268.00		TOTAL	\$79,460.31

WIDOWS

No.	Claimants Name/Address	Annuity Received	No.	Claimants Name/Address	Annuity Received
1.	Ames, Lillie B. Magnolia, Ark.	\$1,593.36	8.	Cannon, Bessie Clark Alhambra, Calif.	\$264.60
2.	Arnold, Oma E. El Dorado, Ark.	\$1,019.28	9.	Cazort, Ida M.	\$509.64
3.	Averitt, Thelma S. Little Rock, Ark.	\$1,166.28	10.	Culver, Lillian B. Little Rock, Ark.	\$1,353.84
4.	Baker, Nona C. Hot Springs, Ark.	\$1,208.70	11.	Dedman, Mrs. John L. Camden, Ark.	\$1,520.40
5.	Barnett, Grace K. DeWitt, Ark.	\$392.04	12.	Diffie, Grace B. Warren, Ark.	\$392.04
6.	Boyd, Daisy M. Arkadelphia, Ark.	\$1,342.68	13.	Fincher, Ozettie Hope, Ark.	\$392.04
7.	Cannon, Bessie Brand Penney Farms, Fla.	\$1,372.08	14.	Fulkerson, Java B. St. Louis, Mo.	\$940.92

LITTLE ROCK CONFERENCE

WIDOWS (Cont'd)

No.	Claimants Name/Address	Annuity Received	No.	Claimants Name/Address	Annuity Received
15.	Galloway, Bess C.	\$392.04	37.	Roebuck, Vesta B.	\$1,166.28
16.	Gatlin, Beulah G. Prescott, Ark.	\$1,391.64		Box 142 Alexandria, Va. 22	
17.	Gilliam, Hazel Pine Bluff, Ark.	\$392.04	38.	Rogers, Georgia S. Sheridan, Ark.	\$1,568.04
18.	Ginther, Hattie H. Fordyce, Ark.	\$775.80	39.	Rorie, Esma T. Arkadelphia, Ark.	\$841.44
19.	Gold, Eunice T. Arkansas	\$362.64	40.	Seay, Lulu B. Elgin, Texas	\$392.04
20.	Greene, Irma F. Conway, Ark.	\$1,803.24	41.	Simpson, Helen B. Dallas, Texas	\$1,219.44
21.	Hammons, Ruth S. Little Rock, Ark.	\$1,769.04	42.	Simpson, Louella P. DeWitt, Ark.	\$960.48
22.	Harrell, Lula B. Conway, Ark.	\$1,260.72	43.	Simpson, Myrtle Mena, Ark.	\$281.76
23.	Hefley, Lucille Little Rock, Ark.	\$551.71	44.	Sims, Nannie D. Santa Montica, Calif.	\$1,067.86
24.	Hopkins, Minnie H. Little Rock, Ark.	\$627.24	45.	Sparks, Julie E. Starks, La. 70661	\$895.44
25.	Hundley, Clara K. Pine Bluff, Ark.	\$1,607.28	46.	Stroup, Florrie W. Warren, Ark.	\$1,383.24
26.	Jacobs, Martha E. Benton, Ark.	\$1,587.60	47.	Teeter, Mary G. Baton Rouge, La.	\$1,414.08
27.	James, Freda M. Apt. 3 Shreveport, La.	\$936.00	48.	Thomas, Beatrice C. Oak Ridge, Tenn.	\$1,506.48
28.	Jordan, Edna M. Little Rock, Ark.	\$1,274.04	49.	Thomas, Julia B. Little Rock, Ark.	\$1,920.84
29.	Long, Edith Crossett, Ark.	\$392.04	50.	Thompson, Edith Little Rock, Ark.	\$762.00
30.	Manney, Anna F. Hope, Ark.	\$470.40	51.	Tucker, Marie V. Little Rock, Ark.	\$1,156.44
31.	McAfee, Ola D. Arkadelphia, Ark.	\$835.45	52.	Vaught, Bertha H. Lake Hamilton, Ark.	\$1,674.60
32.	Meux, Rena 6601 Verbena Dr. Little Rock, Ark.	\$1,352.40	53.	Wade, Blanche M. Junction City, Ark.	\$392.04
33.	Morehead, Bernice Apt. 2 Little Rock, Ark.	\$1,254.48	54.	Watson, Camille P. Hot Springs, Ark.	\$1,932.00
34.	Parker, Lela A. Hot Springs, Ark.	\$392.04	55.	Whitten, Alma E. Tyler, Texas	\$1,526.04
35.	Pickering, Sarah E. El Dorado, Ark.	\$823.20	56.	Wilcox, Julia Malvern, Ark.	\$372.48
36.	Reutz, W. Rae Little Rock, Ark.	\$528.29	57.	Wright, Dorothy L. Sherrill, Ark.	\$392.04
				TOTAL	\$57,072.29

CHILDREN

No.	Claimants Name/Address	Annuity Received	No.	Claimants Name/Address	Annuity Received
1.	Averitt, Dottie Jane Box 5009 Little Rock, Ark.	\$416.52	4.	Long, Pamela K. Crossett, Ark.	\$453.36
2.	Averitt, Patricia A. Box 5009 Little Rock, Ark.	\$416.52	5.	Thompson, John W. 3517 Maryland Little Rock, Ark.	\$272.16
3.	Averitt, William S. Box 5009 Little Rock, Ark.	\$416.52	6.	Wright, Thomas P. P. O. Box 97 Sherrill, Ark.	\$23.34
				TOTAL	\$1,998.42

SPECIAL CLAIMANTS — MINISTERS

No.	Claimants Name/Address	Annuity Received	No.	Claimants Name/Address	Annuity Received
1.	Alston, Philip D. El Dorado, Ark.	\$1,071.00	8.	Small, Walter I. P. O. Box 6599 Tucson, Arizona	\$514.56
2.	Bolding, John T. El Dorado, Ark.	\$336.00	9.	Smith, Blantie L. Clarksville, Texas 75426	\$38.50
3.	Crain, R. M. Camden, Ark.	\$756.00	10.	Townsend, George Dierks, Ark.	\$441.00
4.	Crow, William M. Lockesburg, Ark.	\$483.00	11.	Van Horn, James C. Texarkana, Ark.	\$987.00
5.	Johnson, William R.	\$420.00	12.	Watson, William H. Glenwood, Ark.	\$756.00
6.	Onstead, William C. Bismarck, Ark.	\$882.00		TOTAL	\$7,483.06
7.	Rose, Marvin T. Allene, Ark.	\$798.00			

SPECIAL CLAIMANTS — WIDOWS

No.	Claimants Name/Address	Annuity Received	No.	Claimants Name/Address	Annuity Received
1.	DeVasier, Annie Horatio, Ark.	\$294.00	6.	Martin, Myrtle N. Cabot, Ark.	\$690.96
2.	Ginnings, Lorena Texarkana, Ark.	\$676.20	7.	Simpson, Mary H. Mena, Ark.	\$529.20
3.	Harris, Mary G. El Dorado, Ark.	\$352.80	8.	Walker, Lula S. Fulton, Ark.	\$294.00
4.	Harvey, Susie C. Hot Springs, Ark.	\$246.24	9.	West, Zilla M. Pine Bluff, Ark.	\$529.20
5.	Harvey, Susie C. Forney Hot Springs, Ark.	\$246.24	10.	Youngblood, Mrs. A. N. Nashville, Ark.	\$558.60
				TOTAL	\$4,417.44

SPECIAL CLAIMANTS — CHILDREN

No.	Claimants Name/Address	Annuity Received	No.	Claimants Name/Address	Annuity Received
1.	DeVasier, Billy K. Box 178 Horatio, Ark.	\$26.25	3.	DeVasier, Hollis Box 178 Horatio, Ark.	\$105.00
2.	DeVasier, Danny Box 178 Horatio, Ark.	\$105.00	4.	DeVasier, Patricia Box 178 Horatio, Ark.	\$105.00
				TOTAL	\$341.25

MINISTERS	\$79,460.31
WIDOWS	\$57,072.29
CHILDREN	\$ 1,998.42
SPECIAL CLAIMANTS	\$12,241.75
TOTALS	\$150,772.77

THE COMMITTEE ON PUBLISHING INTERESTS

The Methodist Publishing House makes its annual report available to the Church through the printing of **Focus On Service 1966**. The two printing plants, located in Cincinnati, Ohio, and Nashville, Tennessee, provide the printing for the Church through the use of the new and modern ten color web offset press.

The publishing of the 1966 edition of **The Methodist Hymnal** marks the eleventh complete revision of the Hymnal since the church issued the first collection of hymns for Methodists in 1780. By December 31, 1966, the Cokesbury Regional Service Centers had received orders for 2,650,000 copies of **The Methodist Hymnal**, and estimates are that approximately three million hymnals will be shipped by August 1, 1967.

Abingdon Press printed 105 book titles during 1966, including twenty one scholarly works and sixteen books for children. **Together**, the Church's monthly publication for Methodist families, is now in its eleventh year of publication and has a circulation of 691,730. The **Arkansas Area News Edition** appears monthly as a supplement in **Together**.

The new Children's Literature has been received well in the churches. There is a growing interest in the new adult literature, "A New Day in Christian Education," due off the press before September 1, 1967, and the new Youth Literature to be printed in September 1968.

Total net sales of products by the Methodist Publishing House, used as a measure of service, reached a new high in 1966 of \$33,827,441. Of the net profits, \$700,000 was apportioned to Conference Claimants, and approximately \$5,000 of this amount will be given to the Little Rock Conference.

We make the following recommendations:

1. That every church in the Conference use the new Adult Curriculum Material beginning in September, 1967, and that adequate preparation of adult teachers and leaders be made to take advantage of the literature for depth study on the part of adults.

2. That Youth Leaders prepare for the publication of the new Youth Curriculum Materials that sound theological training be given to our young people.

3. That, where practical, our churches purchase **The Methodist Hymnal** and **The Book of Worship** for use in the Sunday morning service of worship.

4. That each church organize the **Committee on Good Literature** and elect a **Together Agent** to interpret, promote and secure subscriptions to **Together** magazine. We recommend a goal of one subscription for every twenty five members and that November be set as the month to secure these subscriptions. Subscriptions sent in through the church are at the rate of \$2.52.

5. That local churches and members purchase literature and books from the Cokesbury Regional Service Center at Dallas to help provide additional contributions to the Pension Fund for retired Ministers.

Edwin Dodson, Chairman

C. Ray Hozendorf, Secretary

CAMP TANAKO

Camp Tanako, located on beautiful Lake Catherine, has long been of service to the Little Rock Conference, offering worship, study, Christian fellowship and recreation for all ages. During the 1966 season 33 different groups, numbering approximately 2790 persons, participated in well-planned programs under the direction of carefully selected, capable leaders. Plans are now being made to make Camp Tanako of even greater service.

MAJOR CONSTRUCTION

Under the direction of the building committee, J. Gordon Wilson, chairman, a lovely new building is now being erected as an addition to the present dining room-kitchen. This structure will be of matching brick with 3,022 square feet of floor space.

The new building will meet several urgent needs. There will be a large all-purpose assembly room, 30 x 40 feet, which will enable large groups to view visual aids day or night. These aids can be shown now only at night. It will also offer space for indoor recreation, worship and study regardless of weather. In addition to the all-purpose room, there will be four large classrooms which are badly needed. With the present building, this will make six large rooms, which can be used for classes, or workshop groups, the year around.

The new annex will cost approximately \$35,000. This is the largest building project that has been undertaken at Tanako in a number of years, so it is hoped that whenever possible local churches will substantially increase their offering for Tanako next year.

FRONTIER CAMPING

One of the important trends in the church today is the movement toward Frontier Camping or Wilderness Camping. Here young people and adults live out in the open, sleep in tents, cook their own meals, and get very "close to Nature." A feeling of being near to God and near to one another is experienced in a remarkable way.

With its 286 acres of lake front, hills, streams, woods and pastures, Camp Tanako offers an ideal setting for this type of camping experience.

A beginning was made in the summer of 1966 when, with borrowed equipment, a group of 14 adults camped for a week at Tanako and received excellent training under the leadership of the Reverend Woodrow Smith, a veteran camper, and Miss Louise Sharp of New Orleans. All were enthusiastic about this type of camping and feel that it has great possibilities for the future.

Equipment has been purchased for two units, accommodating approximately 20 persons. Two Frontier Camps are planned for the summer of 1967: one to train additional adult leaders; and the other a frontier camp for a small group of key high school young people from over the Conference. The program will be expanded in 1968 as additional leadership is trained.

Frontier Camping will offer much to members of the Little Rock Conference and will in no way detract from the fine program of Institutional Camping which has long been a vital part of Camp Tanako, and which will continue for many years.

YEAR AROUND PROGRAM

Camp Tanako has been well served the Little Rock Conference from late Spring until early Fall, but has not been used during the cold winter months. The new building will be a year-around structure, air conditioned for the Summer and heated for the Winter. Many of the cabins are already winterized. Plans are being made to complete this work so that Camp Tanako will be able to accommodate all groups, large or small, the year around.

We recommend the continuation of the financial policy currently followed:

1. From Conference apportionments, \$9,000.00
2. From local church budgets and a free-will offering, Sunday, April 28, 1968
3. Encouragement of gifts from individuals and special groups

We nominate the following to succeed themselves, term to expire in 1970: Mrs. H. L. Kennedy, T. A. Prewitt, Woodrow W. Smith, and Mrs. Pratt Remmel. We nominate Dr. John Balay to succeed Mr. T. E. Maddox, term to expire in 1970.

Paul R. Fair, Chairman

W. Neill Hart, Secretary

TELEVISION RADIO AND FILM COMMISSION

I. Organization

1. That William D. Leavitt be Conference TRAFCO Consultant.
2. That the Executive Committee be the Chairman, the Cabinet Consultant, Vice Chairman, Secretary, Treasurer, (the Area Treasurer, acting Treasurer for TRAFCO).
3. That the Executive Committee be given responsibility and authority to act on behalf of our Conference TRAFCO in such ad interim work that may be necessary.

II. Cultivation and Motivation

1. That in collaboration with the North Arkansas Conference TRAFCO, an Area TRAFCO Workshop be held at Hendrix College, if not in connection with, at the same time of the Arkansas Pastor's School.
2. That audio-visual workshops for pastors and local church audio-visual committee members be held in the districts or subdistricts under the direction of the district superintendents and district directors of TRAFCO.

III. Program

1. That the Conference Film Library, in cooperation with all the Conference boards and agencies, be established in the Area Town and Country Office, and that the secretary of that Office be the Conference Film Librarian, with TRAFCO sharing in financial support.
2. That in cooperation with the Conference boards and agencies, a film catalog be made available for the local churches.
3. That in the building of the new Methodist Headquarters Building, consideration be given to providing an **Audio-Visual Room**.
4. That the Little Rock Conference TRAFCO in collaboration with the North Arkansas Conference TRAFCO, shall continue to work toward the goal of establishing the Area Film Library in an Audio-Visual Room of the Methodist Headquarters Building, with an employed film librarian who shall receive special training; and an up-to-date catalog be maintained for the local churches; and that all of this shall be under the direction of the Area Council.
5. That each church in our Conference accept the responsibility of promoting and raising the world service special gift fund, i. e., the Television-Radio Ministry Fund — (Discipline, Par 762) — a total amount equal to 10¢ per member — 4¢ for General TRAFCO and 6¢ for Conference TRAFCO, and that each church be urged to place this item in the annual church budget. An increasing number of churches have adopted this item as a budget item, under the leadership of the district superintendents, and are to be commended for doing so.
6. That with the approval of the World Service and Finance Commission, the Fourth Sunday in October be designated as TV-Radio Ministry Fund Sunday, using the cultivation materials and offering envelopes provided by General TRAFCO for receiving this special offering,

and at the same time lifting up the Conference and General TRAFCO programs.

7. That the World Service and Finance Commission continue to support TRAFCO with an allocation of \$3000 — \$2500 for General TRAFCO and \$500 for Conference TRAFCO.

IV. Television and Radio Programming, Scheduling and Future Goals

1. That Pulaski Heights Methodist Church be highly commended for televising their 11:00 a. m. Sunday services, with their own personnel and TV equipment, and that other local churches in cities with television stations consider a similar program.

2. That we commend the churches and pastors for the radio broadcast of Sunday services, and we encourage other churches and pastors to join in this larger extension of the Christian gospel.

3. That professional radio and/or television personnel be asked to serve as Associate District Directors of TRAFCO to assist in placement of available TRAFCO series on both radio and also assist in each district training program.

4. That an annual meeting be held in the Fall with the associate district directors of TRAFCO and Commission members to consider distribution and use of films, etc., for broadcast possible coverage the next calendar year within the Conference. From this a calendar will be developed and distributed to all local churches listing stations and carrying certain programs, at what time, etc.

5. That our Commission work continually with the professional radio/TV people in obtaining the best use of local time by local churches.

6. That we shall cooperate with the Conference boards and agencies in obtaining and maintaining the desired and necessary films, film strips, etc.

O. D. Peters, Chairman

C. Everette Pattion, Secretary

THE TOWN AND COUNTRY COMMISSION PROGRAM

1966-67

1. The Town and Country Commission nominates the following officers, the cabinet representative, the members of the commission's executive committee, and the district directors, as delegates to attend The National Consultation on Church and Community Life, which will be held in Columbus, Ohio, on September 5-8, 1967, and will allow each of these nominees \$125 to cover their expenses. Our Bishop and the Area Director are also delegates by virtue of their office.

2. The Town and Country Commission's Annual Meeting and the Town and Country Workshop shall be held in Little Rock, at Aldersgate Camp, on January 15 and 16, 1968. The program for the workshop will be in the field of Stewardship featuring small church finance and emphasizing The Lord's Acre-Lord's Hour Plan.

3. We recommend the holding of divine worship services in each church every week, wherever practical or possible.

4. We recommend that every Methodist Church in Arkansas have an appropriate sign designating it as a Methodist Church.

5. We shall continue to promote interest in holding worship services in the recreational areas of our state.

6. When asked by the District Superintendent, the Commission will be willing to assist him in a study regarding the Larger Parish Programs, new church locations, and the abandonment of church properties.

7. We request the District Directors of Town and Country Work to inform all town and country ministers of the lending library at Hendrix College in Conway.

8. We shall cooperate with the University of Arkansas and The Council of Churches in the Rural Church Seminar, which is held annually on the campus of the University.

9. The Executive Director, in co-operation with the Executive Committee, select one rural minister in each Conference to attend the Seminar on Church and Community Life, which is held at Emory University in the summer. We will pay up to \$100 on the expense of those who attend this Seminar.

10. We request the Commission on Minimum Salary to allow up to \$500 for expenses of pastors on minimum salary to attend the Rural Seminar.

11. The Commission shall be responsible for promoting stewardship through the Every Member Visit, Tithing, Wills, Legacies, and The Methodist Foundation of Arkansas Programs.

12. We will request and try to make use of the Lay Speaking Program of the Conference Board of Lay Activities. To further develop the goal, we will prepare and recommend to those conducting worship services a uniform Methodist Order of Worship. We urge that everyone conducting such services give an invitation to Christian Discipleship at the close of the service.

13. The Enlarged Charge Program shall be continued with a goal of at least 300-400 members for every full-time pastor.

14. We shall work with TRAFICO in offering to make available films, filmstrips, and projectors to be used by the Districts and local Churches.

15. The State Director shall continue to give guidance in building programs when requested by the pastor and District Superintendents.

16. The District Directors may be elected by the Commission at the Annual Conference session after consultation with the District Superintendent. The State Director shall notify the District Directors as to their responsibilities regarding their work in their District at the beginning of the Conference Year.

17. The Rural Church of the Year Awards shall be promoted according to the guidelines developed by the special committee on the Rural Church of the Year.

18. We shall seek to develop cooperative procedures between the church and governmental agencies, the Arkansas Council of Churches, and other denominations.

19. We recommend the Neighborhood-1 Program and believe it to be helpful in establishing new congregations outpost Sunday Schools, and cluster groups in areas where there are no churches.

20. The special emphasis in the Town and Country Work this year will be The Lord's Acre-Lord's Hour Plan.

21. We ask that \$9,00.00 be granted by the Commission on World Service and Finance for the Town and Country Work and Stewardship Promotion for this next conference year.

22. We commend Reverend W. O. Scroggin, Jr. for the work that he has done the past two years as the Area Director of Town and Country Work and Stewardship and request the Bishop and the Cabinet to reappoint him as the Director of Town and Country Work and Stewardship, representing the North Arkansas and Little Rock Conferences for the coming year.

Thomas J. Nation, Chairman

Mrs. M. E. Scott, Secretary

THE TOWN AND COUNTRY COMMISSION

Report No. 2

The winners of the 1966-67 Town and Country Church of the Year Contest are as follows:

Town Church of the Year — Lockesburg, Hope District
Rural Church of the Year — New Salem, Arkadelphia District.

Thomas J. Nation, Chairman

Mrs. M. E. Scott, Secretary

COMMISSION ON WORLD SERVICE AND FINANCE

I. World Service Apportionment ----- \$149,912.00

II Conference Benevolences:

Conference Council -----	\$40,850.00
Board of Missions and Church Extension ----	30,500.00
Hendrix College -----	11,271.00
Board of Education -----	5,670.00
Board of Ministerial Training -----	3,829.00
Wesley Foundation (operational) -----	10,000.00
Methodist Children's Home -----	4,098.00
Board of Lay Activities -----	6,275.00
Board of Evangelism -----	2,225.00
Board of Christian Social Concerns -----	9,000.00
Camp Tanako -----	9,000.00
Board of Hospitals and Homes -----	4,667.00
Arkansas Methodist -----	4,600.00
Town and Country Commission -----	9,000.00
Area Council -----	10,960.00
Conference Administration -----	6,000.00
Contingency Fund -----	1,295.00

Total Conference Benevolences ----- \$150,380.00

Total World Service and Conference Benevolences ----- \$300,292.00

We recommend that the amount apportioned to the districts for World Service and Conference Benevolences be the same as of last year, \$291,353.00, and that the balance be paid from the Suspense Fund and Administration Fund and that any overpayments go to the Suspense Fund, and that the district apportionments be on the following basis:

Arkadelphia District -----	12.1%
Camden District -----	20.2%
Hope District -----	12.7%
Little Rock District -----	27.5%
Monticello District -----	12.0%
Pine Bluff District -----	15.5%

III. "Connectional Items":

General Administration (Including \$3,819.00 "temporary general aid") -----	\$12,350.00
Jurisdictional Administration -----	5,329.00
Interdenomination Cooperation -----	5,281.00
Area Office Methodist Information -----	2,000.00
Episcopal Area Expense -----	1,500.00
Arkansas Council of Churches -----	3,000.00
TRAFICO -----	3,000.00

\$32,460.00

We recommend that the amount apportioned to the districts for "Connectional Items" be the same as of last year, \$30,097.00, and that the balance come from the Suspense Fund.

IV. Other Recommendations

A. Joint Treasurer's Office

Salary of Grafton Thomas, Treasurer	\$ 8,300.00
Salary of Mrs. Louis Averitt, Assistant Treasurer --	5,100.00
Office Rental	625.00
Office Supplies	1,500.00
Social Security, bond insurance and misc.	2,475.00

\$18,000.00

One-half of this total to come from our Conference Administration Fund and the other half from the North Arkansas Conference. The Joint Executive Committee be authorized to continue in making necessary adjustments that may be required.

B. District Superintendents' Salaries and Expense

Salary (including \$800.00 for utilities)	\$ 9,600.00
Travel Expense	3,000.00

\$12,600.00

C. Percentage Items

An amount equal to the following per cent of all pastors' salaries to go to these funds:

District Superintendents' Fund	10%
Episcopal Fund	2%
Conference Claimants Fund	15%
Minimum Salary Fund	3%

With the Minimum Salary Fund we recommend that one-third of the assessment be paid by the pastors themselves, either through the local church or directly to the Conference Treasurer.

D. Special Days and Appeals

Camp Tanako Sunday, 4th Sunday in April.

Christian Education Sunday, 4th Sunday in September with \$9,000.00 as Conference asking.

TRAFKO Sunday, 4th Sunday in October, 10¢ per member.

Ministerial Training Offering in November for Ministerial Student Loans and Scholarships, Arkansas Pastors' School and the Jurisdictional Education Fund, and we recommend that the local churches move toward a goal of 1% of their budgets, excluding building improvements and debts.

Christian Civic Foundation Day, 1st Sunday in December, \$7,500 authorized to be allocated by the District Superintendents on a percentage basis.

Western Methodist Assembly, at least \$10.00 per charge.

Wesley Foundation Operational Fund, 50¢ per member.

E. Advance Specials.

Apportioned on percentage basis:

Rio Grande Conference	\$ 3,500.00
Indian Mission	6,000.00
Central Jurisdiction	1,637.00

On Voluntary basis:

Camp Aldersgate.

Parsonage in Oklahoma Indian Mission

Special work in South Chile

F. Hendrix College.

For Higher Education at Hendrix College, \$85,297.00 and continue in the three-year program of an additional \$85,297.00 per year, to be apportioned by the district superintendents and district stewards, and the college be permitted to continue in its campaign to raise \$250,000.00 in this three-year period from individuals within the churches of the Little Rock and North Arkansas Conference who might give to such a fund without affecting their giving to the local church.

G. Pastor's utilities.

If a charge does not otherwise provide for the pastor's utilities, then each charge is requested to designate the cost of parsonage utilities as a part of the assessee's salary thus exempting the cost of the utilities from the income tax claims. It is understood that a designation of a part of salary as utilities for tax purposes only does not exempt this amount from percentage that would be normally levied against it.

H. Other authorized payments by Conference Treasurer.

Historical Society, \$300.00 from Suspense Fund.
Commission on Vocations, \$600.00 from Contingency Fund.
Wills and Legacies Program, \$1000.00 from Administration Fund.
Necessary incidental expenses of Boards and Agencies not receiving appropriations. Be paid from Administration Fund.
First Methodist Church of Hot Springs any deficit in Conference entertainment expense upon financial statement to the Treasurer. Be paid from Administration Fund.

I. Surplus Funds.

All surplus funds not under any Board or Commission of the Annual Conference be subject to the direction of the Commission on World Service and Finance.

James T. Gooch, Chairman

Edwin B. Dodson, Secretary

WOMAN'S SOCIETY OF CHRISTIAN SERVICE

"The present Woman's Division is becoming a new creature. It was inevitable of course. Under the new structure changes the administration of "Mission" projects at home and overseas went to other Divisions — the Woman's Division itself is moving from an institution-centered body to an opinion body, a body attempting to use its influence to change the climate." I have been quoting from the Report of the Woman's Division in the 1966 Report of the Board of Missions of the Methodist Church. The report also points out that while the Woman's Division is still meeting its obligations to the institutions we are asking in our meetings: Are there institutions for this day? We are not content to be a donating and interpreting body. Already certain monies are being set aside for our work both in ecumenical work affecting women and in ventures involving women in local situations. This can have peril, but it also can be of great advantage to the Board of Missions as a whole. The mission program itself is at a crossroads. It is quite possible that we the women can become a new expression of the mission of the church. Our Woman's Societies and Guilds represent thousands upon thousands of organized women. We have access to them through program, schools of Mission and through their office responsibilities. Since the Assembly held in May 1966 the malaise that followed the reorganization of the Board seems to have gone. Eight thousand women met and recognized each other as co-partners in the great mission movement. The two emphases that showed most clearly were the necessity of working across denominational lines and the necessity that the work must be done in great part at the local level. Again and again in the Assembly and during the past summer when members of the Woman's Societies joined other units around the world at the meeting of the World Federation of Methodist Women, the question that came up was: **How Do We Use Our Strength as an Organized Group to Change the World Into a Good and Righteous World?** This is also the question of the women in the Little Rock Conference Woman's Societies and Guilds. What will happen one cannot say, but we know that these are crucial years in the

growth and life of our organization. Let us look briefly at some of the areas of emphasis in our work during the past year.

Program and Education for Christian Mission

The varied interests of our many groups in Woman's Societies and Guilds have been kept in mind throughout all our program materials. Mission emphasis took a big place (including a new approach to other religions), spiritual growth was provided for and opportunities for social action were presented. Evaluation reports from the 208 vice-presidents under whose direction the Committee on Program in the local society is carried out, reveal their appreciation of and creative use of this year's Program Book, **Dialogue and Design**. A decided increase was noted in the number of cooperative studies and programs with other societies and with women of other denominations also an increase in the number of societies participating in all the special observances of the Councils of Church Women United.

Our first Inter-Conference School of Christian Mission was held August 6-12, 1966, and we feel that it was an outstandingly successful venture. The 1967 Inter-Conference School is planned for July 17-21 with the Guilds preceding on July 15-16, on the Hendrix College Campus. We are eagerly looking forward to our second year together. The theme of the 1966 School and Bible Study was **Christian Being and Doing** based on James and I Peter. It supported the unified study theme of **Affluence and Poverty: Dilemma for Christians** to an amazing degree. The inter-relatedness of the studies matched their timeliness, and enabled government, church, and community leaders to be invited as special participants in our schools, District Missionary Conferences, and in our local church-wide mission studies. Much cooperative planning was done in the districts for the fall Mission Study Conferences by those who have the responsibility in mission study namely: the Woman's Society, Board of Missions, Wesleyan Service Guild, Board of Education and the District Superintendents. The purpose of these Mission Study conferences is to offer training for missionary education to leaders in the local churches. Four districts held these conferences and 319 persons attended last fall. We feel sure that all six districts will offer the training this fall. _____ adults enrolled in classes studying **Affluence and Poverty** and the Bible Study during January and February in the church-wide and Woman's Society and Guild classes. The local impact of these studies will not come from the organized sessions, but from the follow-up, involvement and new avenues of service which emerge as a result of self-scrutiny of attitudes and local conditions.

Miss Norene Robkin, one of our own missionaries recently returned from the mission field in Luluabourg, Africa, was itinerated in all the Districts for the Annual Meetings during April of this year and she was received most enthusiastically.

These years hold great challenges and opportunities for intensive churchwide planning directed toward the education and creative involvement of Methodists in the growing ecumenical movement of our times. The basic text, **That the World May Believe** by Dr. Albert C. Outler, will be part of the curriculum for all participants in the 1967 schools of Christian Mission.

Christian Social Relations

Information, understanding, Action—these are necessary ingredients in order for us to work effectively as Christians in our church, community, nation and world. We continue to involve ourselves and others with the social issues which are ever with us. Especially at this time we are concerned with the United Nations and its part in World peace, China, the war in Viet Nam, racial justice, poverty and affluence, and our local concerns which were acted upon in our State Legislature this year regarding Casino gambling and the Mixed Drink Bills as well as others. World

Understanding Workshops in "Hub" cities over the country, based on the World Understanding Workshop in Africa held last September in which for the first time American women went to another country to participate, have been held this spring. Our own Secretary of Christian Social Relations and others from our Conference participated in the one closest to us at Baton Rouge, Louisiana. Other workshops will be held over the United States in the year ahead. One is already planned to be held in El Dorado later this year. Others will follow we hope.

Wesleyan Service Guild

The 71 local units of the Little Rock Conference Wesleyan Service Guild afforded the 1547 members opportunities of sharing in a program of spiritual enrichment, personal development, missionary outreach and social concern for our local, national and world community. This has been accomplished by participation in the Inter-Conference Mission Week-end at Camp Tanako last summer, a Spiritual Life Enrichment Week-end Retreat at Aldersgate Camp in September at the Conference level, and by at least two meetings in each of the six districts. An attempt is being made to streamline the program and make it geared to the needs of the working women in our area. Its success is reflected in the lives of the informed, concerned women who are dedicated to the task that is ours—to be God's witness in the world as we share our gifts of time, talents and money.

Mission Giving

The 11,257 Woman's Society and Guild members of our Conference sent to the Division in undirected pledge to Missions this year \$100,642.00, Cash for Supply Work \$8,997.00, Call to Pray and Self Denial \$4,384.00, Supplementary Gifts \$2,653.00. You will be interested to know that of this last amount, \$1,200.00 went to Aldersgate and \$1,000.00 to our new Hot Springs Church and Community Project. Our Conference has a special fund known as the Elizabeth Thornburgh Workman Fund which is budgeted for and spent in our conference for our work with youth. This amount for this year totals \$885.00. This too, is a part of the total amount sent in by the districts. The reports show also that \$44,990.00 was raised by the Societies and spent at the local church level.

Mission Projects Within the Conference

Aldersgate Camp which is directed by Reverend Ray Tribble is related to the National Division of the Board of Missions. The Camp has had recognition come to it because of the excellence of the camping program as well as the Christian Leadership Development Program it affords. A representative from the United States Children's Bureau visited the Camp very recently to make a survey. Aldersgate had been selected as one of two projects in this area recommended by the Regional Director, because of its program for children of different cultures. A much expanded program is planned for the Camp in the months ahead.

Our **two Church and Community Projects** located in Polk and Garland Counties are doing fine work under the direction of Miss Judy Atwood and Miss Doris Fair, respectively. Miss Atwood has been directing the work in the eleven churches assigned to her since September 1964 and Miss Fair began her duties October 1, 1966, in the eleven churches assigned to her. The District Superintendents and pastors as well as the membership in these churches report progress and satisfaction with their work and the workers.

Campus Ministry and Missionary Personnel

The Woman's Society cooperated with the Board of Christian Social Concerns and the Board of Education to sponsor an eleven day United

Nations-Washington, D.C. study tour in November 1966. Thirty persons from the L. R. Conference participated in this project. The group also toured certain mission projects of the Methodist Church in addition to touring places of interest in New York and Washington. We have also worked with the Board of Education and the Methodist Student Movement in an effort to establish a more effective ministry at our campus centers. This has been accomplished through "A Day on Campus" programs and also through group study with the Wesley Foundation Directors, Conference Secretaries of Missionary Personnel and Campus Ministry, and the Conference Director of M.S.M. The Woman's Society is also working with the Board of Education and Commission on Christian Vocations in planning for a seminar for Church-related vocations to be held at Camp Tanako, July 5-8. An excellent staff has been secured to lead the workshop and involvement groups. We are again bringing a National student to each youth camp at Tanako. This year Mr. James Wong of Sarawak and Mr. Florante P. Tangonan from the Philippines will be our guests. These students render an invaluable service in making the missionary concern of the Church come alive.

At the present time we have three young women attending various colleges preparing for work in mission fields and two more will be going this fall.

Leadership Training

Our Conference officers have just come from a Jurisdiction meeting at Mt. Sequoyah where we had a new experience called **Leadership Performance** where we not only listened to someone tell us how to go about our leadership tasks in our churches, church schools, woman's societies and Guilds, etc., but we were instructed in the IBEX system where we actually performed in the several roles as a leadership team. Our hope now is that we will be able to begin to put this new skill to work being the very best Christian leaders we can possibly be.

Our Conference, District and local officers appreciate the cooperation of the Annual Conference officers and the District Superintendents. We are glad to be a part of the membership on the Boards and Agencies where the Discipline indicates that we have corresponding officers who should serve with you. It is a joy to serve in any way that we can. I would like to say a special word of thanks to the Bishop, the District Superintendents and the pastors for the encouragement you have given us this year. It was gratifying to have so many of you present in our Annual Meeting at Lakeside, Pine Bluff in March. We appreciated also the Pine Bluff District Superintendent calling a meeting of his ministers on the same day and the same town in which the Woman's Society District Annual Meeting was being held and then asking them all to be present for a part of the Women's Meeting before convening his own meeting. This gave the women of this district a sense of being appreciated and of being a part of the District Church Program.

And now I have a short message to the District Superintendents from our Conference Secretary of Membership Cultivation. She respectfully asks your cooperation in impressing the local pastors with the importance of having Woman's Societies and Guilds in every church. When this is not possible we try to get a District Member in each unorganized church.

All women are important and we want them to know of our concern. We are "people seekers" not just member seekers to increase our rolls. Our purpose is to help women to grow in understanding and spiritual power; increase their knowledge of needs in the world; and share in the witness, service, and outreach of the church.

Mrs. Edgar F. Dixon, President

ACCOUNTANTS' REPORT

World Service and Finance Commission
 Little Rock Conference of the Methodist Church
 1723 Broadway
 Little Rock, Arkansas

The attached statements present cash receipts and disbursements for the period June 1, 1966 through May 31, 1967.

Our examination of the treasurer's records was made in accordance with generally accepted auditing standards and included such tests as we considered necessary in the circumstances including verification by correspondence with depositories. Cash receipts were traced into the bank accounts and were examined as to credit in the proper amounts into various funds. Cash disbursements were verified against canceled checks and a test check of authorized requisitions.

Our examination did not extend to the Board of Pensions, and we recommend a separate audit of this fund as there seems to be a lack of communication between Evanston, Illinois and the Little Rock Conference Treasurer. The conference treasurer shows investments of \$184,031.50 with Evanston, but our correspondence with Evanston indicates a total balance of \$690,666.91 at May 31, 1967 in four funds. We believe most of this difference represents monies on hand at Evanston prior to the creation of a joint treasurer's office for the Little Rock and North Arkansas Conferences, and that no entry was made on the Little Rock books when the Little Rock records were installed. Other differences arose because Evanston credits interest to the accounts and a contra entry was not made on the Little Rock books.

It is our opinion that the accompanying statements present fairly the results of cash operations under the control of Grafton Thomas, treasurer, for the period June 1, 1966 through May 31, 1967, Board of Pensions excepted, and that funds and investments are on hand, Board of Pensions excepted, at May 31, 1966 and May 31, 1967 as stated in the exhibits.

Bonicamp, Koelling, Smith & Farrow
 By E. Eugene Mapes

909 University Tower Building
 Little Rock, Arkansas 72204
 June 29, 1967

EXHIBIT A

LITTLE ROCK CONFERENCE — METHODIST CHURCH
STATEMENT OF CASH RECEIPTS AND DISBURSEMENTS

June 1, 1966 Through May 31, 1967

Cash and Investments at June 1, 1966 per Schedule I	-----	\$ 487,210.56
Add Cash Receipts:		
From Churches Per Schedule 2	-----	\$938,222.42
General Receipts Per Schedule 3	-----	113,799.72
		1,052,022.14
Total To Account For	-----	\$1,539,232.70
Cash and Investments at May 31, 1967 Per Schedule 4	-----	\$ 506,626.93
Disbursements Per Schedule 5	-----	1,032,605.77
TOTAL ACCOUNTED FOR	-----	\$1,539,232.70
		SCHEDULE 1

LITTLE ROCK CONFERENCE

LITTLE ROCK CONFERENCE -- METHODIST CHURCH

CASH AND INVESTMENTS AT June 1, 1966

Belonging To Board of Pensions:

Stabilization Fund #25435, Board of Pensions, Evanston --	\$100,000.00
Stabilization Fund #25512, Board of Pensions, Evanston --	10,000.00
Stabilization Fund #25600, Board of Pensions, Evanston --	60,000.00
Stabilization Fund 4-12-65, Board of Pensions, Evanston --	14,031.50
Restricted Savings Account at Elk Horn Bank & Trust Co.	3,140.33

Belonging to Little Rock Conference in General:

Checking Account, First National Bank, Little Rock -----	\$ 59,038.73
Time Deposits, First National Bank, Little Rock -----	115,000.00
Time Deposit, Worthen Bank & Trust Co., Little Rock ---	11,000.00
Time Deposit, Union National Bank, Little Rock -----	15,000.00
Time Deposit, State National Bank, Texarkana -----	10,000.00
Time Deposit, Elk Horn Bank & Trust Co., Texarkana ---	10,000.00
Time Deposit, Commercial National Bank, Little Rock ---	10,000.00
Savings Account #1999, Union Bank, Benton, Ark. -----	10,000.00
Security Savings & Loan Assn., Camden -----	10,000.00
Hope Federal Savings & Loan Assn., Hope -----	10,000.00
Commonwealth Fed. Savings & Loan Assn., Little Rock ---	10,000.00

Belonging to Board of Ministerial Training:

Note due from Camp Tanako, 3% due on demand -----	5,000.00
---	----------

Belonging to Insurance Fund:

Time Deposit, Commercial National Bank, Little Rock ---	10,000.00
Note due from Methodist Headquarters Corp. 4¼% -----	15,000.00

\$487,210.56

LITTLE ROCK CONFERENCE — METHODIST CHURCH
SCHEDULE OF CASH RECEIPTS BY CHURCH DISTRICTS

SCHEDULE 2

June 1, 1966 Through May 31, 1967

	Total	Arka- delphia	Camden	Hope	Little Rock	Monti- cello	Pine Bluff
District Superintendents	\$ 81,360.26	\$ 10,477.75	\$ 15,048.00	\$ 10,288.80	\$ 22,000.92	\$ 10,054.79	\$ 13,490.00
Episcopal Funds	16,362.59	2,065.00	3,124.25	2,082.90	4,387.08	2,009.36	2,694.00
Conference Claimants	121,999.04	15,725.25	22,633.63	15,185.55	33,195.50	15,072.56	20,187.00
Minimum Salary	24,772.44	3,192.80	4,474.98	3,023.10	6,963.50	3,015.56	4,102.50
Ministerial Training	21,317.43	3,319.30	2,642.45	2,098.75	6,576.00	1,688.64	4,992.29
World Service	300,236.45	35,776.50	57,275.50	38,146.75	82,052.96	37,455.74	49,529.00
Connectional Funds	27,606.03	3,300.75	4,779.50	3,542.00	7,868.04	3,581.72	4,534.02
One Great Hour of Sharing	8,832.53	727.09	1,507.47	2,390.00	1,910.33	851.39	1,446.25
World Wide Communion	10,526.60	971.46	1,769.14	2,045.48	2,407.36	1,065.37	2,267.79
Oklahoma Indians	6,369.46	476.26	1,162.86	1,004.53	1,388.83	551.68	1,785.30
Spanish Speaking World	3,495.49	266.16	691.83	716.63	726.38	402.39	692.10
Central Jurisdiction	1,791.90	127.22	303.39	250.43	282.15	381.74	446.47
Lydia Patterson Building	4,731.21	570.40	1,055.33	651.58	1,512.65	510.00	431.07
Lydia Patterson — Operations	3,287.31	344.90	363.09	674.02	889.70	414.80	601.50
National Advance	3,441.91	405.25	350.00	545.00	1,333.66	355.69	375.00
World Advance	41,272.12	1,612.47	9,295.32	4,843.55	23,619.43	1,323.72	1,545.66
Methodist Youth Fellowship	8,251.18	1,624.79	1,496.39	1,287.12	2,113.58	414.50	1,215.78
Race Relations	4,968.06	463.79	761.31	824.79	1,719.02	150.50	764.65
Methodist Student Day	1,205.65	110.50	463.41	88.15	201.09	190.50	152.00
Hendrix Operations	83,973.69	11,949.50	12,855.41	10,727.87	23,775.81	11,250.56	13,414.54
Hendrix Capital	74,951.42	8,502.50	10,839.92	8,408.38	23,186.67	10,479.41	13,534.54
Wesley Foundation Operations	37,294.28	4,385.75	7,403.00	4,902.10	9,190.39	5,555.00	5,948.04
Christian Civic Foundation	7,720.96	781.50	1,558.00	994.95	1,865.97	1,159.50	1,361.04
Mt. Sequoyah	2,298.70	224.00	478.75	540.95	458.50	251.50	345.00
Special Church Extension	17,292.72	3,750.76	3,195.00	3,422.50	231.92	2,486.25	4,206.29
Christian Education	9,040.43	1,112.50	1,810.75	1,050.25	2,192.17	1,320.49	1,554.27
Camp Tanako	6,175.31	1,005.00	895.43	918.73	1,363.45	749.04	1,243.66
Retired Ministers	780.64	15.00	137.64	35.00	205.00	180.00	208.00
Miscellaneous	7,160.61	458.59	555.71	603.39	2,938.64	1,187.88	1,416.40
	\$938,222.42	\$112,944.84	\$168,928.16	\$121,293.25	\$265,272.59	\$115,299.44	\$154,484.16

SCHEDULE 3

LITTLE ROCK CONFERENCE — METHODIST CHURCH

SCHEDULE OF GENERAL RECEIPTS

June 1, 1966 To May 31, 1967

Board of Pensions:

Interest — Permanent Fund — St. Louis Conference -----	\$ 128.38
Interest — On Restricted Savings Account -----	103.40
Dividend — Chartered Fund -----	100.00
Dividend — Methodist Publishing House -----	5,127.28
Dividend — A. Brewster Fund — Pine Bluff -----	2,000.00
From Board of Pensions for Neil Hart -----	720.00

Minimum Salary:

1% on each of 6 Dist. Supts. -----	576.00
------------------------------------	--------

General Board of Education:

Communion Offering at 1966 MYF camps -----	1,078.39
--	----------

Conference Board of Education:

From WSCS for Youth Work -----	500.00
Sale of Literature -----	93.54
Pre-Registration-Recreation Workshop -----	472.00
Visual Aids -----	6.00
Grant from Suspense Fund -----	1,500.00
N. Ark. Portion-Family Life -----	13.50
Misc. Refunds -----	24.11

Episcopal Area Fund:

Grant from Suspense Funds -----	450.00
---------------------------------	--------

Conference Administration:

Sales of Journals -----	50.00
N. Ark. Share of Ordination Program -----	20.73
Little Rock Conference Investment Earnings -----	8,306.52

Conference Board of Missions:

Donation for Film "Long March" -----	127.95
--------------------------------------	--------

Church Extension Section:

National Board of Missions -----	1,050.00
----------------------------------	----------

Board of Ministerial Training:

Refund of Kansas City Trip -----	43.93
Student loans repaid -----	90.00
Interest on Camp Tanako Note -----	150.00

Christian Social Concerns:

Christian Civic Foundation for newspaper advertisement against gambling -----	50.00
--	-------

Board of Lay Activities:

Donation for laymen's retreat -----	5.00
-------------------------------------	------

Area Town and Country Commission:

Sale of File Cabinet -----	370.42
N. Ark. Apportionment -----	9,075.12
Misc. Refunds — Dinners etc. -----	1,056.28
Asking for 1965-66 World Service Comm. -----	100.00
Area Council Share of Expense -----	1,000.00

Board of Hospitals and Homes:

Grant from Suspense -----	1,619.00
---------------------------	----------

Camp Tanako:

Refund on electric lights -----	10.67
Transfer from Camp Operations Fund -----	5,091.34
From Operations fund for Interest on loan -----	79.74
Loan from Bank -----	6,775.00

Insurance Committee:

Life Insurance Premiums collected	10,234.29
Hospital Insurance Premiums collected	37,780.35
Death Benefit Program for 1967-68	14,468.22
Interest Income on Time Deposit	635.75
Death Benefit Program Refund for 1965-66	440.43
Hospital Insurance refund for 1965-66	1,386.38

Christian Vocations:

Grant from Contingency Fund	600.00
-----------------------------------	--------

Bishop's Special Advance:

Various Donations	290.00
-------------------------	--------

Total General Receipts	\$113,799.72
------------------------------	--------------

SCHEDULE 4**LITTLE ROCK CONFERENCE — METHODIST CHURCH****CASH AND INVESTMENTS AT MAY 31, 1967****Belonging to Board of Pensions**

Stabilization Fund #25435, Board of Pensions, Evanston --	\$100,000.00
Stabilization Fund #25512, Board of Pensions, Evanston --	10,000.00
Stabilization Fund #25600, Board of Pensions, Evanston --	60,000.00
Stabilization Fund 4-12-65, Board of Pensions, Evanston --	14,031.50
Restricted Savings Account at Elk Horn Bank & Trust Co.	3,227.73

Belonging to Little Rock Conference in General:

Checking Account, First National Bank, Little Rock ----	5.95
Checking Account, Union National Bank, Little Rock ----	75,861.75
Time Deposits, First National Bank, Little Rock	40,000.00
Time Deposits, Worthen Bank & Trust Co., Little Rock --	36,000.00
Time Deposits, Union National Bank, Little Rock	26,250.00
Time Deposit, State National Bank, Texarkana	10,000.00
Time Deposit, Elk Horn Bank & Trust Co., Texarkana --	10,000.00
Time Deposits, Commercial National Bank, Little Rock --	21,250.00
Savings Account #1999, Union Bank, Benton, Ark.	10,000.00
Security Savings & Loan Assn., Camden	10,000.00
Hope Federal Savings & Loan Assn., Hope	10,000.00
Commonwealth Federal Savings & Loan Assn., Little Rock	10,000.00
First Federal Savings & Loan Assn., Camden	10,000.00
Benton Savings & Loan Assn., Benton, Ark.	10,000.00

Belonging to Board of Ministerial Training:

Note due from Camp Tanako, 3% due on demand	5,000.00
---	----------

Belonging to Insurance Fund:

Time Deposit, Commercial National Bank, Little Rock ---	10,000.00
Note due from Methodist Headquarters Corp., 4¼%	15,000.00
Time Deposit, National Bank of Commerce, Pine Bluff --	10,000.00

\$506,626.93**SCHEDULE 5****LITTLE ROCK CONFERENCE — METHODIST CHURCH****SCHEDULE OF CASH DISBURSEMENTS****June 1, 1966 through May 31, 1967**

Board of Pensions — expense	\$ 4,032.58
Board of Pensions — cash transfers to Evanston Distribution Fund	125,000.00

LITTLE ROCK CONFERENCE

District Superintendents	76,258.20
Minimum Salary Commission	30,617.07
General Board of Education — Nashville	15,503.28
Council on World Service and Finance	270,341.58
Little Rock Conference ⅓ TRAFCO	139.71
Jurisdictional Funds	4,379.69
Little Rock Conference Board of Education	38,736.64
Wesley Foundation — Operations	47,351.36
Episcopal Area Fund	1,200.00
Special Church Extension — New Sites	14,000.00
Conference Administration	18,587.78
Little Rock Conference Board of Missions	17,491.59
Board of Missions — Church Extension Section	10,750.00
Board of Ministerial Training	22,057.61
Hendrix College — Operations	95,068.86
Hendrix College — Capital Funds	75,072.67
Area Council	1,957.00
Board of Evangelism	2,729.31
Christian Social Concerns	1,935.21
Board of Lay Activities	2,081.61
Town & Country Commission	19,908.06
Board of Hospitals & Homes	4,603.00
Camp Tanako	29,501.17
Insurance Committee	64,440.74
Suspense Fund	5,936.04
Contingency (Emergency)	600.00
Methodist Children's Home	5,524.58
Area Office — Methodist Information	2,759.24
Ark. Methodist	4,600.00
Ark. Council of Churches	2,116.07
Christian Civic Foundation	7,729.13
Vacation Church School Projects	449.11
Mt. Sequoyah Funds	2,259.15
Christian Vocations	341.33
District Funds	1,444.05
District Missions	888.50
Bishop's Special Advance	3,640.72
Lydia Patterson Institute Operations	140.44
UNICEF	96.87
Aldersgate	290.82
Hendrix Scholarship	15.00
Miscellaneous	30.00
	<hr/>
	\$1,032,605.77

SCHEDULE 6

LITTLE ROCK CONFERENCE — METHODIST CHURCH

STATEMENT OF FUND BALANCES

At May 31, 1967

Cash and Investments Per Schedule 4	\$506,626.93
Board of Pensions	\$ 7,216.13
Board of Pensions — Investments	184,031.50
Board of Pensions — Restricted Savings Account	3,227.73
District Superintendents	33,384.31
Minimum Salary Commission	14,891.68
TRAFCO, Little Rock ⅓	2,753.82
LRC Board of Education	7,051.45
Wesley Foundation — Operations	10.00
Wesley Foundation — Buildings	1,635.46

THE METHODIST CHURCH

127

Episcopal Area -----	426.26	
Special Church Extension -----	25,409.05	
Methodist Builders Club -----	232.84	
Conference Administration -----	21,680.55	
LRC Investment Earnings -----	8,306.52	
LRC Board of Missions -----	26,873.24	
LRC Board of Church Extension -----	15,441.51	
LRC Board of Ministerial Training -----	25,991.24	
Board of Ministerial Training — Camp Tanako note ----	5,000.00	
Area Council -----	10,763.35	
Board of Evangelism -----	1,813.21	
Christian Social Concerns -----	3,823.67	
Board of Lay Activities -----	12,211.44	
Town & Country Commission -----	3,792.52	
Board of Hospitals & Homes -----	980.25	
Camp Tanako -----	492.14	
Insurance Committee -----	24,445.07	
Insurance Committee Investments -----	35,000.00	
Suspense Fund -----	21,703.72	
Contingency (Emergency) -----	4,151.72	
Ark. Council of Churches -----	106.72	
Christian Civic Foundation -----	3.00	
Mt. Sequoyah Fund -----	48.30	
Christian Vocations -----	1,707.70	
Bishop's Special Advance -----	791.33	
Bishop's Cottage — Mt. Sequoyah -----	225.00	
Lydia Patterson Institute Operations -----	1,000.00	
Miscellaneous -----	4.00	
	<hr/>	
	\$506,626.93	\$506,626.93

FINANCIAL REPORT

CONFERENCE ADMINISTRATION FUND

June 1, 1967

BALANCE June 1, 1966 -----	\$34,197.60
RECEIPTS:	
Conference Benevolences -----	\$6,000.00
Journal Sales -----	50.00
Miscellaneous -----	20.73
	<hr/>
	\$ 6,070.73
TOTAL -----	<hr/>
	\$40,268.33
DISBURSEMENTS:	
Joint Treas. Acct. -----	\$9,394.23
Audit -----	350.00
Treasurer's Insurance -----	256.36
Treasurer's Travel: IBM Records -----	59.04
Treasurer's Conf. Expense -----	80.06
Conference Secretary's Expense -----	113.34
Conference Secretary's Postage -----	35.00
Conference Secretary's Office Supp. -----	28.11
Annual Conference Expense -----	970.56
Conference Journal -----	4,180.49
Statistical Work -----	1,107.42
Methodist Foundation -----	1,000.00
Conf. Bd. Trustees -----	219.48
Ministers' Service Records -----	15.30
Historical Society -----	115.00

LITTLE ROCK CONFERENCE

Conf. Relations Committee	58.97	
Inter-Board Committee	165.18	
World Service Commission Meeting	52.20	
World Service Secretary's Exp.	15.38	
Internal Revenue (1965-66)	56.24	
Miscellaneous	89.88	
		<u>\$18,362.24</u>
BALANCE June 1, 1967		\$21,906.09

FINANCIAL REPORT

SUSPENSE FUNDS

June 1, 1967

BALANCE June 1, 1966		\$18,811.31
RECEIPTS:		
World Service Fds. From Churches	\$8,808.45	
Miscellaneous—District Funds	20.00	
		<u>\$ 8,828.45</u>
TOTAL		\$27,639.76
DISBURSEMENTS:		
Board of Hospitals-Homes	\$1,619.00	
Episcopal Area Fund	450.00	
Board of Education	1,500.00	
Town and Country	100.00	
Misc.-District Funds	20.00	
		<u>\$ 3,689.00</u>
BALANCE June 1, 1967		\$23,950.76

FINANCIAL REPORT
CONTINGENCY FUNDS

June 1, 1967

BALANCE June 1, 1966		\$3,456.72
RECEIPTS:		
Conference Benevolences	\$1,295.00	
		<u>\$1,295.00</u>
TOTAL		\$4,751.72
DISBURSEMENTS:		
Christian Vocations	\$ 600.00	
		<u>\$ 600.00</u>
BALANCE June 1, 1967		\$4,151.72

FINANCIAL REPORT
JOINT TREASURER'S EXPENSE

May 31, 1967

BALANCE June 1, 1966	\$	169.77 Dr.
RECEIPTS:		
Little Rock Conference	\$ 9,167.26	
North Arkansas Conference	9,167.27	

THE METHODIST CHURCH

129

Misc. -----	869.74	
	<u> </u>	\$19,204.27

TOTAL -----		\$19,034.50
-------------	--	-------------

DISBURSEMENTS:

Machine Expense -----	\$ 381.27
Salaries -----	12,746.59
Box Rent -----	9.00
Postage -----	644.94
Rent -----	735.00
Supplies -----	1,051.12
Phone -----	360.64
SS Tax -----	597.44
Bond Premium -----	500.00
Data Processing -----	1,932.27
Misc. -----	29.00
Insurance—Office Equipment -----	21.28

	<u> </u>	\$19,008.55
--	-------------------	-------------

BALANCE -----	\$ 25.95 Cr.
---------------	--------------

FINANCIAL REPORT
DISTRICT SUPERINTENDENTS FUNDS

June 1, 1967

BALANCE June 1, 1966 -----	\$ 28,282.25
----------------------------	--------------

RECEIPTS:

Dist. Supts. Funds -----	\$81,360.26
--------------------------	-------------

	<u> </u>	\$ 81,360.26
--	-------------------	--------------

TOTAL -----	\$109,642.51
-------------	--------------

DISBURSEMENTS:

Salaries -----	\$75,600.00
Min. Salary -----	576.00
Cultivation of Seminaries -----	82.20

	<u> </u>	\$ 76,258.20
--	-------------------	--------------

BALANCE June 1, 1967 -----	\$ 33,384.31
----------------------------	--------------

FINANCIAL REPORT
AREA COUNCIL

June 1, 1967

BALANCE June 1, 1966 -----	\$ 1,760.35
----------------------------	-------------

RECEIPTS:

Conference Benevolences -----	\$10,960.00
-------------------------------	-------------

	<u> </u>	\$10,960.00
--	-------------------	-------------

TOTAL -----	\$12,720.35
-------------	-------------

DISBURSEMENTS:

Share of Office Rent and Secretary's Salary -----	\$ 1,957.00
--	-------------

	<u> </u>	\$ 1,957.00
--	-------------------	-------------

BALANCE June 1, 1967 -----	\$10,763.35
----------------------------	-------------

LITTLE ROCK CONFERENCE

**FINANCIAL REPORT
BOARD OF CHRISTIAN SOCIAL CONCERNS**

June 1, 1967

BALANCE June 1, 1966 ----- \$4,208.88

RECEIPTS:

Conference Benevolences ----- \$1,500.00
 Donation from Christian Civic Fund ----- 50.00
 Check Void ----- 15.00

\$1,565.00

TOTAL

\$5,773.88

DISBURSEMENTS:

Scholarships for Workshop (Mt. Sequoyah) ----- \$ 80.00
 Briefing Conference ----- 127.60
 Leadership Training ----- 180.40
 United Nations Tour ----- 250.00
 Christian Social Concerns Conference —
 Washington, D.C. ----- 408.00
 Promotional Literature ----- 32.50
 Filmstrips ----- 185.50
 Board Meetings ----- 301.39
 Christian Social Concerns Tax ----- 24.00
 Poverty, Capital Punishment and Anti Gambling ----- 340.98
 Chairman's Expense ----- 19.84

\$1,950.21

BALANCE June 1, 1967 ----- \$3,823.67

**FINANCIAL REPORT
CHURCH VOCATIONS**

June 1, 1967

BALANCE June 1, 1966 ----- \$1,449.03

RECEIPTS:

Grant from Contingency Funds ----- \$600.00

\$ 600.00

TOTAL

\$2,049.03

DISBURSEMENTS:

Regional Seminar—Ft. Worth ----- \$100.00
 Seminar—Staff Meeting ----- 74.80
 Literature ----- 91.00
 Board Meetings ----- 30.61
 Chairman's Expense ----- 44.92

\$ 341.33

BALANCE June 1, 1967 ----- \$1,707.70

**FINANCIAL REPORT
BOARD OF EDUCATION**

June 1, 1967

RECEIPTS:

Conference Benevolences ----- \$27,500.00
 Church School Day ----- 8,949.18
 W.S.C.S. ----- 500.00

THE METHODIST CHURCH

131

Miscellaneous Refunds	137.15
Recreation Workshop	472.00

BALANCE June 1, 1966	\$37,558.33
	\$ 8,229.76

TOTAL	\$45,788.09
-------------	-------------

DISBURSEMENTS:

Executive Secretary's Salary	\$ 8,400.00
" " Rent	1,800.00
" " Travel & Expense	1,800.00
Children's Worker, Salary & Rent	3,365.26
" " Travel & Expense	900.00
Youth Worker, Salary	4,200.00
" " Rent	1,000.00
" " Travel & Expense	1,500.00
Office Secretary	2,530.98
Office Rent	1,837.44
Utilities (Phone)	1,065.84
Office Supplies	611.77
Postage	614.36
Equipment	227.27
Printing	71.28
Annuity	720.00
Books and Literature	961.62
Training Work	
Local Churches	1,909.90
Conference Staff	1,200.73
Children's Work	541.81
Youth Work	150.00
Insurance	268.36
Board and Committee Meetings	400.82
Visual Aids	130.06
Miscellaneous	148.62
Payroll Taxes	
Federal	1,829.22
State	93.24
Recreation Workshop	458.06

BALANCE June 1, 1967	\$38,736.64
	7,051.45

TOTAL ACCOUNTED FOR	\$45,788.09
---------------------------	-------------

FINANCIAL REPORT

JOINT WESLEY FOUNDATION — OPERATIONS

May 31, 1967

BALANCE June 1, 1966	\$	1.08
----------------------------	----	------

RECEIPTS:

No. Ark. Conf. Benevolences	\$ 9,898.68
No. Ark. Conf. Churches	45,794.87
Little Rock Conference — Benevolences	10,000.00
Little Rock Conference Churches	37,351.41

\$103,044.95

TOTAL	\$103,046.03
-------------	--------------

DISBURSEMENTS:

Arkansas A & M	\$10,901.98
ASTC	11,612.31
Arkadelphia	11,807.90

LITTLE ROCK CONFERENCE

Arkansas State	14,093.30
Arkansas Tech	11,426.99
Little Rock University	12,363.83
Southern State	10,994.64
University of Arkansas	18,602.35
Arkansas College	1,242.73

\$103,046.03

BALANCE00

FINANCIAL REPORT
LITTLE ROCK CONFERENCE
WESLEY FOUNDATION (OPERATIONS)

June 1, 1967

RECEIPTS:

Conference Benevolence	\$10,000.00
Churches	37,361.36

TOTAL \$47,361.36

DISBURSEMENTS:

Joint Wesley Operations	\$47,361.36
-------------------------------	-------------

\$47,361.36

BALANCE June 1, 1967 \$ 00.00

FINANCIAL REPORT
WESLEY FOUNDATION BUILDING FUNDS

June 1, 1967

BALANCE June 1, 1966 \$1,560.46

RECEIPTS:

Churches	\$75.00
----------------	---------

\$ 75.00

BALANCE June 1, 1967 \$1,635.46

FINANCIAL REPORT
BOARD OF EVANGELISM

June 1, 1967

BALANCE June 1, 1966 \$1,467.52

RECEIPTS:

Conference Benevolences	\$3,075.00
-------------------------------	------------

\$3,075.00

TOTAL \$4,542.52

DISBURSEMENTS:

Jurisdictional Conference	\$600.00
National Council	398.60
Promotional Materials	88.76
Communications Witness Workshop	309.36
District Secretaries	413.33
Board Meeting	266.15
Conference Secretary's Expense	600.00
Chairman's Expense	10.74
Vice Chairman's Expense	35.00

THE METHODIST CHURCH

133

Recording Secretary's Expense ----- 7.37

\$2,729.31

BALANCE June 1, 1967 ----- \$1,813.21

FINANCIAL REPORT

BOARD OF HOSPITALS AND HOMES

June 1, 1967

BALANCE June 1, 1966 ----- \$ 826.25

RECEIPTS:

Conference Benevolences ----- \$3,138.00

Grant from Suspense Funds ----- 1,619.00

\$4,757.00

TOTAL ----- \$5,583.25

DISBURSEMENTS:

Chaplain's Salary and Expense ----- \$4,557.00

Board Secretary's Expense ----- 5.00

Workshop ----- 30.00

Board Meeting ----- 11.00

\$4,603.00

BALANCE June 1, 1967 ----- \$ 980.25

FINANCIAL REPORT

INSURANCE COMMITTEE

June 1, 1967

BALANCE June 1, 1966 — Reserves ----- \$21,000.05

1966-67 DBP ----- 12,939.44

\$33,940.39

RECEIPTS:

DBP 1966-67 ----- \$10,234.29

DBP 1967-68 ----- 14,468.22

Hospital Premiums ----- 36,241.18

Investment Earnings ----- 529.50

DBP Refund ----- 440.43

Hospital Refund ----- 1,386.38

\$63,300.00

TOTAL ----- \$97,240.39

DISBURSEMENTS:

DBP 1966-67 ----- \$22,693.99

Hospital Premiums ----- 40,047.42

Administrator ----- 700.00

DBP Refunds ----- 428.61

Hospital Refunds ----- 53.79

Investment ----- 10,000.00

Stationery & Printed Forms ----- 82.77

Postage ----- 141.85

Clerical Help ----- 80.46

Internal Revenue Service ----- 11.84

Board Meetings ----- 74.71

Miscellaneous ----- 19.05

LITTLE ROCK CONFERENCE

	\$74,334.49
BALANCE June 1, 1967	\$22,905.90
RESERVES: Time Deposits & Bldg. & Loan	\$2,000.00
Note: Meth. Hdgtrs. Corp.	15,000.00
Hosp. Reserves	8,211.53
	\$43,211.53

**FINANCIAL REPORT
BOARD OF LAY ACTIVITIES**

June 1, 1967

BALANCE June 1, 1966	\$ 8,013.05
RECEIPTS:	
Conference Benevolences	\$6,275.00
Donation	5.00
	\$ 6,280.00
TOTAL	\$14,293.05

DISBURSEMENTS:	
Annual Conference Expense	\$ 87.10
Layman's Assembly (Sept.)	385.42
Layman's Luncheon (Feb.)	42.50
Layman's Luncheon (June)	276.31
Area Workshop	100.00
Literature	69.80
Printing	225.95
Town and Country Awards	100.00
Stationery	14.06
Chairman's Expense	576.00
Board Meeting	53.38
Camden District	21.20
Hope District	8.77
Little Rock District	48.00
Pine Bluff District	63.85
Miscellaneous	9.27
	\$ 2,081.61
BALANCE June 1, 1967	\$12,211.44

**FINANCIAL REPORT
METHODIST BUILDERS CLUB**

June 1, 1967

Balance as per audit	\$232.84
----------------------	----------

FINANCIAL REPORT NO. 1

METHODIST FOUNDATION OF ARKANSAS EXPENSE FUNDS

RECEIPTS:	
NAC World Service	\$1,000.00
LRC World Service	1,000.00
Deposit error	66.21
	\$2,066.21
To be accounted for	\$2,066.21

ACCOUNTED FOR, as follows:

DISBURSEMENTS:

Director's Expense Allowance -----	\$ 800.00
Promotional Leaflets -----	122.16
Promotional Materials -----	86.70
Bank Service Charge -----	13.59
Office Supplies, Stamps, etc. -----	81.19
Pamphlets -----	219.70
File Cabinet and Safe -----	370.42
Meth. Head. Corp. (Deposit Error) -----	66.21
Stationery -----	80.31

Total Disbursements ----- \$1,840.28

Bank Balance June 1, 1967 ----- \$ 225.93

FINANCIAL REPORT NO. 2

METHODIST FOUNDATION OF ARKANSAS

Gift Fund

June 1, 1966 - May 31, 1967

Outright Gifts from 12-5-1965 to 5-31-66 -----	\$ 650.00
Memorial Gift -----	5.00
Outright Gift from 6-1-1966 to 5-31-67 -----	800.00
Memorial Gift -----	25.00
Cash from sale of McRae House -----	912.05
Mortgage note — sale McRae Property -----	24,500.00

TOTAL GIFTS ----- \$26,892.05

DISBURSEMENTS:

Life Income Contract to Miss McRae -----	\$ 416.64
Little Rock Abstract Co. -----	58.00
Bank Service Charge -----	3.60

TOTAL DISBURSEMENTS ----- \$ 478.24

Total to Account for ----- \$26,413.81

Cash in Commercial National Bank -----	\$ 1,913.81
Mortgage note — on McRae Property -----	24,500.00

Total Accounted for ----- \$26,413.81

FINANCIAL REPORT

METHODIST HEADQUARTERS BUILDING

June 1, 1966 - May 31, 1967

Bank Balance June 1, 1966 ----- \$1,308.46

RECEIPTS:

Rental from offices in Headquarters Building -----	\$8,425.58
From Coke machine in snack room -----	206.40

To be accounted for ----- \$9,940.44

ACCOUNTED FOR, as follows:

DISBURSEMENTS:

Coca Cola Company (drinks) -----	\$ 143.70
Coke Machine Payments -----	110.62
Dr. Pepper Company (drinks) -----	63.64
Parkin Printing Company -----	43.50
Rent on Building -----	8,519.04
Auditor's fee -----	35.00

LITTLE ROCK CONFERENCE

Treasurer's Bond -----	5.00
Liability Insurance on Building -----	21.00
Total disbursements -----	<u>\$8,941.50</u>
Bank balance June 1, 1967 -----	\$ 998.94

FINANCIAL REPORT
COMMISSION ON MINIMUM SALARY

June 1, 1967

BALANCE June 1, 1966 -----	\$20,160.31
RECEIPTS:	
Churches -----	\$24,772.44
District Superintendents Fund -----	576.00
	<u>\$25,348.44</u>
TOTAL -----	<u>\$45,508.75</u>
DISBURSEMENTS:	
Salary Supplementation -----	\$29,499.93
Rural Seminar -----	250.00
Insurance for Men -----	439.13
Board Meeting -----	193.89
Chairman's Expense -----	10.10
	<u>\$30,393.05</u>
BALANCE June 1, 1967 -----	<u>\$15,115.70</u>

FINANCIAL REPORT
BOARD OF MINISTERIAL TRAINING AND QUALIFICATIONS

June 1, 1967

BALANCE June 1, 1966 -----	\$22,618.49
RECEIPTS:	
Conference Benevolence -----	\$ 3,829.00
Min. Training Offering -----	21,317.43
Loan Repaid -----	90.00
Interest On Note -----	150.00
	<u>\$25,386.43</u>
TOTAL -----	<u>\$48,004.92</u>
DISBURSEMENTS:	
Seminary Scholarships -----	\$ 4,900.00
College Scholarships -----	8,895.00
Supply Pastors School -----	169.94
Course of Study School -----	1,995.34
Ark. Pastors School -----	350.00
Introductory Studies -----	47.90
Health Exams -----	177.00
Board Chairman's Expense -----	32.65
Registrar's Expense -----	228.82
Conference — Michigan -----	147.46
Board Meetings -----	208.26
November Special Expense -----	697.72
Stationery and Printing -----	59.23
Postage -----	2.35
Conf. Ordination Service -----	81.48
Cultivation: SMU -----	165.95

THE METHODIST CHURCH

137

Portion to Jurisdictional Seminaries -----	3,838.60
Miscellaneous -----	15.98

\$22,013.68

BALANCE June 1, 1967 -----	\$25,991.24
----------------------------	-------------

FINANCIAL REPORT

BOARD OF MISSIONS

June 1, 1967

BALANCE June 1, 1966 -----	\$23,236.88
----------------------------	-------------

RECEIPTS:

Conference Benevolences -----	\$21,000.00
Donation on films -----	127.95

\$21,127.95

TOTAL

DISBURSEMENTS: -----	\$44,364.83
----------------------	-------------

Salary Supplementation -----	\$15,079.18
Conference Missionary Secretary's Expense ---	370.75
Board Chairman Expense -----	44.00
Board Secretary Expense -----	24.12
Board Meetings -----	576.52
Migrant Work -----	400.00
Jurisdictional Missionary Conference ---	
Mt. Sequoyah -----	430.04
Films -----	200.00
Promotional Materials -----	116.81
Arkadelphia District -----	62.53
Camden District -----	20.60
Hope District -----	59.67
Little Rock District -----	41.08
Pine Bluff District -----	41.14
Miscellaneous -----	25.50

\$17,491.94

BALANCE June 1, 1967 -----	\$26,872.89
----------------------------	-------------

FINANCIAL REPORT

CHURCH EXTENSION SECTION

BOARD OF MISSIONS

June 1, 1967

BALANCE June 1, 1966 -----	\$14,641.51
----------------------------	-------------

RECEIPTS:

Conference Benevolences -----	\$10,500.00
Refund: National Missions -----	750.00

\$11,250.00

TOTAL -----	\$25,891.51
-------------	-------------

DISBURSEMENTS:

Geyer Springs — LR -----	\$ 1,000.00
Concord-Austin Ct. — LR -----	500.00
Galloway — LR -----	1,000.00
Sardis — LR -----	500.00
New Hope — LR -----	500.00
St. Andrews — LR -----	1,000.00
Watson — Mont. -----	750.00

LITTLE ROCK CONFERENCE

Star City — Mont. -----	1,000.00	
Friendship — Ark. -----	1,000.00	
Thornton — Mont. -----	750.00	
Murfreesboro — Ark. -----	1,000.00	
Marysville — Cam. -----	1,000.00	
Strong — Cam. -----	450.00	
		<u>\$10,450.00</u>
BALANCE June 1, 1967 -----		<u>\$15,441.51</u>

**FINANCIAL REPORT
SPECIAL CHURCH EXTENSION**

June 1, 1967

BALANCE June 1, 1966 -----		\$21,923.34
RECEIPTS:		
Churches -----	\$17,480.71	
		<u>\$17,480.71</u>
TOTAL -----		<u>\$39,404.05</u>
DISBURSEMENTS:		
Geyer Springs — LR -----	\$ 5,000.00	
Good Faith — PB -----	2,000.00	
Markham — LR -----	2,000.00	
Galloway — LR -----	5,000.00	
		<u>\$14,000.00</u>
BALANCE June 1, 1967 -----		<u>\$25,404.05</u>

**FINANCIAL REPORT
BOARD OF PENSIONS**

June 6, 1967

BALANCE June 1, 1966 -----		\$ 5,377.37
RECEIPTS:		
Conference Claim. Funds -----	\$121,999.04	
Retired Ministers' Day -----	780.64	
Investment Earnings -----	7,355.66	
Special Annuity -----	720.00	
Miscellaneous -----	57.76	
		<u>\$130,913.10</u>
TOTAL -----		<u>\$136,290.47</u>
DISBURSEMENTS:		
Distribution Fund -----	\$125,000.00	
Claimants Insurance -----	3,624.20	
Claimants Conference Expense -----	209.27	
Board Meetings -----	203.12	
Chairman's Office Expense -----	18.32	
Stationery -----	19.43	
		<u>\$129,074.34</u>
BALANCE June 1, 1967 -----		<u>\$ 7,216.13</u>

**FINANCIAL REPORT
BOARD OF PENSIONS
RESTRICTED ACCOUNT**

June 1, 1967

BALANCE June 1, 1966	\$3,086.15
DISBURSEMENTS:	
Termite Control	\$16.00
	\$ 16.00
BALANCE June 1, 1967	\$3,070.15

**FINANCIAL REPORT
CAMP TANAKO (GENERAL)**

June 1, 1967

BALANCE June 1, 1966	\$ 2,861.25
RECEIPTS:	
Conference Benevolences	\$9,000.00
Churches	6,175.31
Transfer from Camp Operation	5,091.34
Interest on Loan	79.74
Loan	6,775.00
Miscellaneous	10.67
	\$27,132.06
TOTAL	\$29,993.31

DISBURSEMENTS:

Caretaker's Salary	\$3,273.84
Caretaker's Expense	300.00
Office Secretary's Salary	243.35
Equipment	1,157.93
Maintenance	2,868.59
Utilities	975.25
Insurance	2,137.29
Pool	628.51
Truck	284.75
Tractor	149.27
Printing	108.98
New Construction	8,553.68
Labor	5,500.00
Architect	1,350.00
Camp Brochures	349.45
Freight Charges	19.87
Postage	197.50
Interest on Note	150.00
Internal Revenue Service	1,083.26
State Tax	6.12
Board Meetings	163.53
	\$29,501.17
BALANCE June 1, 1967	\$ 492.14

LITTLE ROCK CONFERENCE

FINANCIAL REPORT

CAMP TANAKO — OPERATIONS

May 1, 1966 - May 1, 1967

Balance on Hand May 1, 1966 ----- \$ 463.12

RECEIPTS:

Board -----	\$14,512.00	
Room -----	3,903.48	
Ground Fee -----	3,343.83	
Registrations -----	1,228.00	
Books and Crafts -----	590.61	
Canteen -----	2,530.74	
Insurance -----	743.70	
Fawcett Scholarship Fund -----	1,078.39	
Refunds:		
Phone Calls -----	\$ 11.67	
Layman's Ret. (Cash) -----	75.00	
Canteen -----	55.56	
Minali Foods, Inc. -----	278.54	
	<u>420.77</u>	
Program -----	2,715.20	
Subscriptions to "Little Rock" -----	518.00	
Miscellaneous		
Checks redeposited and		
offering from W.S.G. -----	293.62	
Hymnal Fund -----	149.00	
	<u>\$32,027.34</u>	

TOTAL TO ACCOUNT FOR ----- \$32,490.46

DISBURSEMENTS:

Kitchen:

Food -----	\$8,921.02	
Cook's Salary -----	2,524.33	
Cook's Travel -----	215.64	\$11,660.99

Canteen:

Salary, Clerk -----	368.62	
Merchandise -----	3,307.96	3,676.58

Program:

Staff Expense -----	3,008.86	
Camping Materials and Expense -----	286.14	
Insurance -----	1,069.40	
Books and Crafts -----	162.92	
Salary, Clerk -----	324.42	
Film Rental -----	47.10	4,898.84

General:

Camp Director's Salary -----	786.45	
Lifeguard, Salary -----	379.85	
Waterfront, Salary -----	305.04	
Supplies -----	514.97	
Petty Cash Advance -----	100.00	
Fawcett Scholarship Fund -----	1,078.39	
Utilities -----	1,365.07	
Transferred to General Fund -----	5,091.34	
Refunds:		
Lab School -----	\$32.50	
Groceries -----	41.09	
	<u>73.59</u>	

Recreation Equipment -----	67.50
----------------------------	-------

Little Rock Conference MYF

THE METHODIST CHURCH

141

(Sub. to "Little Rock") -----	518.00	10,280.20
Miscellaneous:		
F.F.A. (Baptist Group) -----	53.00	
Board of Education -----	10.00	
Cook's Expense -----	20.00	
Bond, Dr. Hart -----	5.00	
Laundry (Mattress Covers, Linens, etc.) -----	55.77	
Phone Call -----	3.00	
Young Adult Conference -----	57.00	
Error in Deposit (from camp) -----	103.61	
Office Help -----	4.00	
Repairs to Organ and Speaker -----	72.00	
Checks returned -----	237.25	
F.F.A. (Laymen) -----	14.25	
Repairs to Projector -----	57.98	
Cash, Laymen's Retreat -----	75.00	
		767.86
Payroll Taxes (State & Federal) -----		738.99
Audit -----		35.00
On hand May 1, 1967 -----		432.00
TOTAL ACCOUNTED FOR -----		\$32,490.46

FINANCIAL REPORT

COMMISSION AREA TOWN AND COUNTRY

June 1, 1967

BALANCE June 1, 1966 ----- \$ 3,198.76

RECEIPTS:

Conference Benevolences -----	\$ 9,000.00
North Arkansas Conference Benevolences -----	9,435.21
Refunds: Filing Cabinet -----	370.42
" Conf. Dinners -----	309.00
" Miscellaneous -----	387.69
Area Council's Share Office	
Rent and Secretary Salary -----	1,000.00

\$20,502.32

TOTAL

\$23,701.08

DISBURSEMENTS:

Executive Secretary -----	\$13,120.00
Clergy Cards -----	15.00
Annuity -----	360.00
Secretary's Salary -----	1,300.00
Office Rent -----	794.52
Utilities -----	512.38
Postage -----	100.00
Office Supplies -----	106.05
Machine Maintenance -----	79.67
Literature -----	317.44
Stationery and Printing -----	78.49
Equipment -----	674.02
Church Signs -----	103.00
Hymnals and Promotion -----	162.37
Insurance -----	24.00
Board Secretary's Expense -----	3.00
Grand Prairie Clinic -----	87.77
Nat. Stewardship Seminar -----	25.00
Area Workshop -----	274.25

LITTLE ROCK CONFERENCE

Nat. Seminar-Chicago) -----	175.00
Church and Community-) Nashville) -----	
Clinic -- New York -----	200.00
Philanthropy Tax -----	200.00
Board Meetings -----	508.31
Town and Country Survey -----	46.74
T&C Annual Conf. Dinners -----	325.50
T&C Annual Awards -----	167.42
Petty Cash -----	32.00
Social Security Tax -----	57.20
Miscellaneous -----	58.93
	<hr/>
	\$19,908.06
BALANCE June 1, 1967 -----	\$ 3,793.02

FINANCIAL REPORT

LITTLE ROCK CONFERENCE TRAFICO

June 1, 1967

BALANCE June 1, 1966 -----	\$ 583.89
RECEIPTS:	
Churches -----	\$2,308.89
	<hr/>
	\$2,308.89
TOTAL -----	\$2,892.78
DISBURSEMENT:	
Board Meetings -----	\$ 139.71
	<hr/>
	\$ 139.71
BALANCE June 1, 1967 -----	\$2,753.07

In Memoriam

MEMBERS OF THE CONFERENCE

J. D. Baker
Herman D. Ginther
John B. Hefley
E. T. McAfee
George E. Reutz

WIVES AND WIDOWS

Mrs. James M. Cannon
Mrs. Herbert Joyner
Mrs. C. C. Van Zant

VII.

Memoirs**JOHN DHOT BAKER**

Rev. John Dhot Baker was born at Rock Creek, Pike County, Arkansas, February 8, 1882, and passed to his eternal home on Wednesday, August 17, 1966, in Hot Springs, Arkansas. His funeral service was held in Grand Avenue Methodist Church, Hot Springs, at 2:00 p.m. Friday,

August 19, 1966, by Woodrow W. Smith, his pastor; Otto W. Teague, his District Superintendent; and Kenneth L. Spore, his friend for more than fifty-six years. He was buried in Ozan Cemetery, Bingen, Arkansas. The Caruth Funeral Service of Hot Springs was in charge with Brother Smith and Dr. Spore attending.



John Dhot Baker was the second son of Joseph A. and Emma Sale Baker. The family moved to west Texas when he was nine years old. He acquired his grammar school and high school education in west Texas and joined the church at Uvalde, Texas in 1891. He returned to Pike County, Arkansas, about 1900 and he always felt that his real conversion and religious experience came at Pike City, Pike County, Arkansas on July 4, 1901.

He was licensed to preach at Columbus, Arkansas in August 1903; the Presiding Elder was R. R. Moore, the pastor was S. K. Burnett, and the Secretary of the Prescott District Conference at that time was W. D. Lee of Center Point. He entered the Hendrix Academy in the fall of 1903 and remained a student there until the school was closed in 1904 or 1905 by the General Board of Education. After this time and until the summer of 1909, there was a period of time, four or five years, when he was fighting the call to the ministry he traveled through a good part of the West, and was in California about a year, before returning to Arkansas and the public school profession, teaching in several schools in Polk County, including Mena. He finally surrendered his life to the Methodist Ministry on what he recalled was "one of the greatest days" in his life. He joined the Little Rock Conference, on trial at Arkadelphia on November 25, 1909. Bishop E. R. Hendrix was the Presiding Bishop. Other members of that class of 1909 were: Luther C. Beasley, Ivan Lee Holt, B. F. Christmas, Clem Baker, G. T. Traylor, J. Wayne Mann, and James Wesley Williams. At the Conference of 1909 he was appointed to the DeWitt Circuit, which was composed of a large part of southern Arkansas County, exclusive of the the town of DeWitt. In 1909 there was a rearrangement of the work in south Arkansas County and his appointment was the St. Charles Circuit composed of most of the eastern part of the county and centered in St. Charles. It was while he was pastor of the St. Charles Circuit that he first saw two boys, quite small then, who were later to be Methodist preachers, and both served under him when he was District Superintendent of the Prescott District. These boys were Arthur Terry and Kenneth L. Spore.

In the fall of 1911 he entered the School of Religion of Vanderbilt University, Nashville, Tennessee where he completed the full three year course, returning to the Little Rock Conference in 1914. During his first year in Vanderbilt, he worked at various jobs about the University to

"make his way," including being as he said, a "telephone girl" for a time.

In the summer of 1912 he was "District Evangelist" in the Fayetteville District of the North Arkansas Conference, Paul Stephenson, Presiding Elder. In 1912-14, he supplied a mission charge in the Murfreesboro District of the Tennessee Conference, where he "received many spiritual benefits and made many friendships which will last through the eternities."

In the fall of 1914 he returned to the Little Rock Conference. The pastorates served in the Little Rock Conference were as follows:

28th Street, Little Rock	1914-17
Mineral Springs Circuit	1917-19
Gillett Circuit	1919-20
Warren	1920-24
McGehee	1924-25
Ashdown	1925-27
Magnolia	1927-29
Malvern	1929-30
DeQueen	1930-33
DeWitt	1933-35
Benton	1935-36
Crossett	1942-43
Grand Avenue, Hot Springs	1943-46

The six years (1936-42) between his Benton and Crossett pastorates, he was the last Presiding Elder and the first District Superintendent of the Prescott District.

He retired at the Conference of 1946, in Hot Springs, as all our sessions, except three, have been, since 1942. Bishop Paul E. Martin was the Bishop. Brother Baker was only 64 at the time. He was forced to retire as he said, "because of bodily ailments." After a year of complete rest and treatment he was able to supply small charges around Hot Springs, while he lived at 1400 Central Avenue, Hot Springs. Gardner, Piney Grove, Jones Mill, and Fountain Lake were the churches he served. During his pastorate at Jones Mill, five years, he lead in the organization of the Shorewood Hills Church, and in the building of a beautiful \$35,000 building. R. B. Moore Sr. was the District Superintendent at the time.

One of the great days in his life, as he put it, was the day, November 17, 1963, when he was privileged to assist Bishop W. Kenneth Pope, District Superintendent, D. Mouzon Mann, and Pastor William R. Johnson in the dedication of the beautiful church at Shorewood Hills, Jones Mill, near Malvern.

In the summer of 1953, J. M. Hamilton, District Superintendent, appointed him to his last charge, Fountain Lake, near Hot Springs. He served from August to December 31, 1953, when he had a severe heart attack while preaching.

The people and the District Superintendent wouldn't let him "resign" until February, 1954, however. After his "resignation" as pastor at Fountain Lake, in February 1954, he put his quarterly conference membership at Grand Avenue, the last church he had served before retirement. Soon, thereafter, that fine church elected him Pastor Emeritus, which honored position he had until his death. After retiring to Grand Avenue, as Pastor Emeritus, he continued "to help where he could," mostly "encouraging young preachers." He "took pains" not to "get in the way of a pastor" but "to help him" to uphold his hands, to pray for him, and all the brethren at all times."

At our annual conference of 1938, Brother Baker was elected a reserve delegate to the History-Making Uniting Conference which met in Kansas City, Missouri, in 1939. On May 3, 1939, he was seated as regular delegate in that conference. He was always proud of that and

considered it a great honor. The writer of this memoir has always considered it a great honor and has been proud of it, too; because he had something to do with bringing it about, and, of course, considers it an honor justly bestowed.

John Dhot Baker was one of the great evangelistic preachers of the long and illustrious history of the Little Rock Conference. He always felt that the business of the church, as an agency of the Kingdom of God, was to save the souls of men, and that if a man was fully dedicated to that work, the Holy Spirit would lead the way and give him a deep and abiding passion for the souls of men. Hence, over a long ministry, he preached in almost 150 revival meetings, received almost 2,000 persons into the various churches he served as pastor, on profession of faith. It has been estimated that perhaps 10,000 people responded to his invitation to accept Jesus Christ as Savior during his long and effective ministry. The present writer, having heard him in two revivals when he was a teenager, regarded him as a great preacher. He is not sure yet whether he has ever heard a greater. There are some who will read these words who heard J. D. Baker in his prime, and they will know that J. D. Baker in his prime had no superior and few equals as a stirring conscientious and dedicated proclaimer of the unsearchable riches of the Gospel of Jesus Christ our Lord.

Brother Baker served two quadrenniums as Conference Director of Evangelism. He appointed the present writer as District Director of Evangelism before the General Conference provided for that office. He was often called on to preach at the churches of other denominations at the seat of our conference when the conference was in session on Sunday.

He was chaplain of the State Senate, while he was pastor at Shorewood Hills, after his retirement. This was during the administration of Governor Sid McMath.

He was a member in good standing of Industrial Lodge #751, Free and Accepted Masons, at Shorewood Hills, at the time of his death. He had been a Mason many years.

While he was a pastor at Mineral Springs, Arkansas, he met Miss Nona Catherine Wolff, daughter of Dr. and Mrs. J. R. Wolff of Bingen, Hempstead County. They were married November 23, 1919. This fine union of two excellent people improved the lot and increased the happiness of each, immeasurably. This union was blest with two sons, John Dhot, Jr., who at the time of his father's passing was a Lt. Col. in the U. S. Air Force and stationed at Wichita Falls, Texas; and Joseph Rufus who is an architect and in 1966 was with the Bruce Anderson Company in Little Rock. He was survived also by one brother, Joseph C. Baker, one sister, Mrs. S. M. McGhee, and four grandchildren.

Brother Baker was a man who believed the words of our Lord when he said, "No man can serve two masters." And he didn't try—he was, during the fifty-six years I knew him, fully dedicated to ONE MASTER.

Kenneth L. Spore

HERMAN DANIEL GINTHER

Herman Daniel Ginther, son of Charles Edwin and Nellie Susan Ginther, was born in Edwards County, Illinois, February 25, 1901. In his early childhood, his family moved to the Sylvania community near Cabot, Arkansas, where he grew to young manhood.

On October 2, 1921, he was married to Miss Hattie Hays, to which union were born two children, Daniel of Houston, Texas and Mary Lou of Warrensburg, Missouri.



His early education was in the public schools of Lonoke County. Following his decision to enter the ministry, he attended Southern State College at Magnolia. However, he remained a student throughout the years of his active service, reading good periodicals and books, and always a regular and faithful attendant on the Arkansas Pastors School.

In early manhood he evidenced an interest in active Christian service, serving as Church School Superintendent and in other capacities in the ongoing program of the local church. Feeling the call to the full-time Christian ministry, he applied for admission and was received into the Little Rock Annual Conference on trial in 1939 and into full connection in 1941.

His appointments were as follows: Carlisle Circuit, Taylor Circuit, Austin Circuit, Fairview (Camden), Gillett, Eudora, Secretary of Rural Work for the Monticello District, Primrose, Ashdown, Fairview (Texarkana), Vantrease, Mena and Fordyce. But his services extended beyond the local church to include membership on some of the most important Conference commissions and boards, among them the Commission on Ministerial Sustentation, the Board of Evangelism and the Board of Ministerial Training and Qualifications.

He was justly proud of his financial record in that he did not serve a charge that failed to pay everything in full each year. But his ministry cannot be measured solely by figures in the statistical table at the close of the Conference year. Always kind and gentle in his personal relationships, he was quietly aggressive in his attention to all phases of a well-rounded ministry of preaching, teaching, pastoral visitation and administrative oversight. One of the most faithful and conscientious ministers among us, he neglected no part of the local church program for which he was responsible.

After a brief illness his earthly journey came to an end at Fordyce, October 9, 1966. Following the memorial service conducted by his District Superintendent, Rev. J. E. Dunlap, he was buried at Sylvania, his childhood home where other members of his family had been laid to rest.

Roy E. Fawcett

REVEREND E. T. McAFEE

Rev. E. T. McAfee, aged 67, of Arkadelphia died Monday, July 18, 1966, in the Clark County Memorial Hospital. He was a retired Methodist minister having served 28 years in the Little Rock Conference, admitted on trial 1953, Full Connection 1955, ordained Elder 1947. Some of his pastorates were Okolona, Mineral Springs, Prescott, Texarkana, Taylor, Village, Delight, Amity, and Bingen.



He was born May 16, 1899, at Frost, Texas, and came to Arkansas thirty-three years ago. He was married in 1922 to Ola Dolly (Dutch) Gorham at Blevins. Mr. McAfee attended Henderson State Teachers College. He took retirement relationship 1962, and has made his home in Arkadelphia since. He was an effective minister, loved and appreciated by his people and many friends. His largest success was with the rural church, in evangelism.

Services were held Thursday, July 21 at 2:00 P.M. at the St. Andrews Methodist Church. The Rev. Michael R. Clayton, Jesse M. Hamilton, and Otto W. Teague officiating. He is survived by his wife and four sons, Wayne McAfee of Arkadelphia,

Porter McAfee of Texarkana, Bryan Thomas McAfee of San Marcos, Texas, and Howard McAfee of the U.S. Navy stationed in Hawaii. Burial at Friendship Cemetery near Blevins, Arkansas.

Otto W. Teague

JOHN BELL HEFLEY

John Bell Hefley was an individualist in the best Christian meaning of the word. That does not mean he was ever satisfied with himself. He believed no man is ever really himself except in terms of growing Christian spirit and action. He appeared always pressing on toward the Christian mind. It was if he had to explore deeper meanings of the self in Christ, seeking the profounder truth, reaching after the better, acquiring greater art and skill in expressing his faith. Here was a man of Christian integrity, always free to become.



John often spoke of the hard beginnings of his life in the rocky foot hills of his home. He had little of what we call advantages. He made his way by self-discipline and unswerving determination. He graduated from high school in Texarkana; he earned his degree at Henderson-Brown college; then he went on to receive his Bachelor of Divinity degree from the School of Theology at Southern Methodist. By the same spirit he continued to discipline himself in study as long as he lived.

He never appeared to be physically robust. Many of his days he had to bear some physical limitation. But his work did not lessen. And again his dogged strength of character gave him the strength to carry through. So, it was that before his last illness he appeared to have gained a greater physical strength than he had before.

In his work as a minister he walked the high line. He was open and honest. He was devoted to his calling, he toiled long hours. He cared for his people, and many today are grateful that in some time of need he stood with them. He was a pulpit man whose sincerity of purpose, keen intellect and command of good english made his work effective to spiritual growth in his people. He was an administrator whose skill in organization always left a church stronger for his leadership.

He was a conference man, constructively interested in the affairs of the Church beyond his parish. As much as any man he is responsible for the development of our Wesley Foundation program. He was a teacher and as a teacher he contributed greatly to the conference educational program. The night before he died he completed an application for a new course of study.

John Bell Hefley was born near Hollis, in Perry County, Arkansas, March 26th, 1900. His parents were John Bell Hefley and Frankie Lynch Hefley. On January 31st, 1933, he was married to Miss Mary Lucille Rodgers of Little Rock. Indicative of the true union in that marriage is the habit many of us had saying "John and Lucille." Of the two God made one. And for all the years of their ministry they worked together at a task they both loved.

His pastoral assignments were Forest Park, Little Rock; Rison; First Church, McGehee; Highland, Little Rock; Grand Avenue, Stuttgart; First Church, Arkadelphia; University Church, Lake Charles, Louisiana; First Church, Crossett; Lakeside, Pine Bluff. While a student at Henderson-Brown he supplied Friendship Circuit. He retired because of ill health in 1963. His last service was as a member of the staff of St. Paul, Little Rock.

He died at his home in Little Rock, January 6th, 1967. Funeral

services were held in St. Paul Church. Bishop Paul Galloway conducted the service, and was assisted by the Reverend Joe Phillips, his superintendent, and The Reverend Everett Vinson, his pastor. He rests in Pine Crest Cemetery, near Little Rock.

Sometimes when I think of him, and others of his mold, Matthew Arnold's lines come to mind;

"Till and over-worked, how fare you in this scene?"—

"Bravely," said he; "for I of late have been

Much cheered with thoughts of Christ the living bread."

E. Clifton Rule

GEORGE EDWARD REUTZ

On a winter afternoon friends and family gathered for a witness to our Christian faith and in honor of George Reutz, valued associate, good minister, loved husband and father. The funeral service of The Methodist Church was read by the Reverend Joe Phillips, assisted by the Reverend Clinton Atchley and the Reverend H. O. Bolin. He was laid to rest in the Martin Cemetery.



He was born at Mabelvale September 15, 1897. His parents were Meta and Meyer Reutz. He died in Little Rock February 20, 1967.

Brother Reutz graduated from Hendrix College in 1923. He attended the School of Theology, Southern Methodist University. In 1926 he joined the Little Rock Conference on trial. His appointments were Amity-Womble; Mountain View; Thornton; Taylor; St. Charles; Keo-Tomberlin; Waldo; Oaklawn, Hot Springs; Bauxite-Sardis; Gurdon; Lonoke; Capitol View, Little Rock; Hawley, Pine Bluff; Gillette; Whitehall, Pine Bluff; Mount Pleasant, Little Rock.

In November 1926 he and Willie Rae, daughter of the Reverend and Mrs. F. R. Canfield, were united in marriage. To them were born four children. Three are living. They are: Harold Fred, William Gene, Mrs. William Horton (Mary Nell). James William died in infancy.

Those who knew George best discovered in him great qualities of Christian manhood and something that brought them close in ties of admiration and respect. In him was a heart warm with gratitude to Christ as Saviour and deeply committed to Him as Lord. When he saw the truth he walked that way. Sometimes he appeared timid or shy, yet in living he revealed steady courage and instant strength of character. His ministry, rooted in his experience was Christ centered. His pulpit Message was inspired by his knowledge of his bible. His administration was true to his ideal of a minister of Christ. So it was he gave to the Church a service of full devotion. It was directed by his sense of the highest calling. It was nurtured in the experience of faith. It was characterized by unshaken commitment.

He was an honorable citizen. He was a warm friend. He was a good husband. He was a devoted father.

For four decades we walked together in the fellowship of the ministry. His friendship enriched my life as it did many others. I give thanks. And as I think of him these meaningfulness come to memory:

"Jesus, Thou Prince of Life,

Thy chosen can not die;

Like Thee, they conquer in the strife,

To reign with Thee on High."

E. Clifton Rule

VIII. Roll of Deceased Ministerial Members

The Little Rock Conference of the Methodist Episcopal Church, South, the Arkansas Conference of the Methodist Protestant Church, and the Little Rock Conference of The Methodist Church. The Members of the Arkansas Conference of the Methodist Protestant Church are marked (MP). All others before 1939 are of the Little Rock Conference of the Methodist Episcopal Church, South.

Note: We are anxious to make this roll as complete as possible. Anyone who can supply any information which we do not have, is asked to communicate with Kenneth L. Spore, Secretary of Service Records.

Name	Place of Birth	Year Born	On Trial	Years of Active Service	Date of Death	Place of Burial
Elisha Stevens					1856	Near Arkadelphia
Jesse B. Owen					1857	
Edwin W. Weir		1829	1855	3	1858	
J. J. Kennedey	Tipton Co., Tenn.	1836	1855	4	1859	Black Spgs., Ark.
Simeon R. Walker	McNary Co., Tenn.	1834	1854	5	1859	
Benjamin Kellogg		1835	1856	3	1859	
Jacob Whiteside	Missouri	1780	1810		1860	Emmett, Ark.
Lewis S. Marshall	Avondel Co., Md.	1796	1818	24	1862	Glendale, Ark.
D. G. L. McKenzie					1863	
Wm. Winbourne			1854	8	1863	
L. H. Johnson			1854	9	1864	
J. S. McAllister					1864	Tulip, Ark.
J. M. See			1860	4	1864	
F. F. Bond			1856	9	1866	
John Harris					1866	
Fountain Brown			1830	34	1866	
J. C. L. Alken					1866	
Malcolm Turner			1856	8	1866	Warren, Ark.
John N. Doyle			1862	5	1867	
E. L. Crowson			1854	13	1868	
W. P. Ratcliffe	Williamsburg, Va.	1810	1834	30	1868	Camden, Ark.
Lewis Garrett					1869	
J. A. Stanley	Lagrange, Ga.	1836	1858	9	1869	LaGrange, Ga.
L. M. Chandler			1868	3	1871	
W. R. J. Husbands	Lincoln Co., Tenn.	1821	1842	28	1871	Arkadelphia, Ark.
R. P. Davies	Shrewsbury, Eng.	1833	1863	7	1871	Lewisville, Ark.
Isaac Ebbert	Near Baltimore, Md.	1817	1840	13	1872	Paducah, Ky.
John M. Alford (MP)					1874	
R. F. Colburn	N. Carolina	1814	1840	25	1876	
M. F. Alford (MP)					1876	
James Sanford	Glouster Co., Va.	1790	1811	8	1877	Hamburg, Ark.
R. B. Alston	Yorkville, S. C.	1840	1858	17	1878	
E. M. Whitmore	South Carolina	1830	1875	4	1879	Howard Co., Ark.
W. H. Hagan			1872	7	1879	Selma, Ark.
John W. Haskew			1873	6	1879	Prairie Chapel, Co.
C. M. Slover					1881	
Thomas Hunt	Buncombe C., N. C.	1814	1847	9	1882	
R. W. Evans			1874	7	1882	Bright Star, Tex.
John Pryor	Sullivan Co., Tenn.	1811	1830	30	1883	Hamburg, Ark.
B. C. Weir	Henderson Co., Ky.	1804	1838	22	1883	Jersey, Ark.
J. C. Greenwood	Giles Co., Tenn.		1879	4	1883	Sheridan, Ark.
W. B. Whitesides	Hempstead Co., Ark.	1853	1881	2	1883	Genoa, Ark.
S. G. Colburn		1848	1865	19	1884	Tulip, Ark.
E. L. Gaddle		1828	1854	29	1884	Hamburg, Ark.
J. G. Ward	Botetourt Co., Va.	1806	1828	46	1884	Mineral Spgs., Ark.
Julius Stanley	Tennessee		1879	5	1885	
D. M. Emerson (MP)	Ouachita Co., Ark.	1854	1878	5	1885	Ouachita County
Wm. P. Laney	Alabama	1849	1879	5	1885	Dallas County
O. C. Robertson					1885	Columbia Co., Ark.
A. R. Winfield	Sussex Co., Va.	1822	1846	41	1887	Little Rock, Ark.
S. H. Parker			1882	5	1888	
E. C. Hearn (MP)					1888	Columbia Co., Ark.
J. J. Jenkins	Woodlawn, Ark.	1852	1875	13	1889	Stephens, Ark.
G. O. Hickey (MP)	Johnson Co., Ark.				1889	Camden, Ark.
Joseph Turrentine					1889	
Thomas G. Galloway	Mississippi	1855	1880	9	1889	Bryant, Ark.
S. B. Andrews (MP)					1890	
L. M. Keith	Calhoun Co., Ala.	1851	1876	13	1890	Fordyce, Ark.
W. W. Roberts (MP)	Tennessee		1889	1	1891	Emmett, Ark.
Z. W. Richardson		1850	1877	14	1891	Polk Co., Ark.
Benjamin Watson	Hyde Co., N. C.	1810	1832	42	1891	Emmett, Ark.

THE METHODIST CHURCH

151

ROLL OF THE IMMORTALS — (Continued)

Name	Place of Birth	Year Born	On Trial	Years of Active Service	Date of Death	Place of Burial
Thomas Conley (MP)		1835		15	1893	
A. W. Simmons		1855			1893	Atlanta, Ark.
J. F. Follin					1893	Little Rock, Ark.
C. B. Brinkley		1849			1893	Magnolia, Ark.
Boone Keeton					1893	Hamburg, Ark.
G. L. Stonecipher (MP)	Marion Co., Ark.	1861	1880	13	1893	Haynesville, La.
G. W. Rice	Bradley Co., Ark.	1859	1887	7	1894	Moore's Chapel
J. S. Clower	Shelby Co., Ala.	1846	1868		1894	Nashville, Ark.
J. R. Morris (MP)					1894	Near Buckner, Ark.
C. L. Adams	Lonoke Co., Ark.	1866	1886	8	1895	Mt. Carmel Cemty.
John McLaughlin	Perth, Scotland	1825	1873	23	1896	Arkadelphia, Ark.
J. B. Thomas	Marlboro Dist. S. C.	1832	1882	14	1896	Hamburg, Ark.
A. S. Scott	Saline Co., Ark.	1858	1883	10	1896	Holly Springs, Ark.
P. P. Burke	Laurens Dist., S. C.	1836	1884	11	1896	
F. J. Shaw	Fleming Co., Ky.	1846	1889	8	1896	Lonoke, Ark.
B. F. Wilson	Cass Co., Ind.	1864	1893	3	1896	Brown Cem. P.B.
R. H. Saunders	Carter Co., Tenn.	1826	1870	9	1896	
J. T. Shaw	Dover, Ark.	1870	1894	3	1897	Tichnor, Ark.
W. C. Adams	Lowndes Co., Miss.	1835	1859	15	1898	Near Cabot, Ark.
R. L. Wozencraft	Dallas Co., Ark.	1862	1892	6	1899	Bolding Church
Obadiah Bolding	Alabama	1827		40	1899	Bolding Church
A. C. Kelley	Pike Co., Ark.	1865	1891	8	1899	Near Dierks, Ark.
J. R. Sherwood	Indiana	1836	1871	26	1900	Near Pine B., Ark.
J. H. Blakeley	Franklin Co., Tenn.	1817	1842	32	1900	Mt. Pleasant
A. B. Winfield	Sussex Co., Va.	1824	1847	39	1900	Okolona, Ark.
J. J. Bond	Atlanta, Ga.	1850	1895	5	1901	Yellville, Ark.
G. W. Mathews	Accomac Co., Va.	1826	1870	27	1901	
R. H. Pointer	Greenup Co., Ky.	1844	1879	13	1908	Near Pine B., Ark.
Andrew Hunter	Ballymony, Ireland	1813	1836	51	1902	Little Rock, Ark.
J. W. Duncan	Drew Co., Ark.	1836	1884	11	1896	Berea, Ark.
D. F. Curry	Prairie Co., Ark.	1876	1901	1	1903	Lacey, Ark.
James O. Walsh	Dallas Co., Ark.	1873	1893	10	1903	Monticello, Ark.
B. G. Johnson	Hickman Co., Tenn.	1823	1860	31	1903	Mineral Spgs., Ark.
James M. Hawley	Pulaski Co., Ark.	1867	1887	13	1904	Batesville, Ark.
B. A. White	Gibson Co., Tenn.	1850	1889	17	1904	Near Spring Hill
J. Y. Christmas	Ashley Co., Ark.		1883	20	1904	Near Hot Springs
J. D. Whitesides	Hempstead Co., Ark.	1847	1874	30	1904	Arkadelphia, Ark.
Alexander Avery	Johnson Co., N. C.	1809	1836	24	1904	Midway Nevada Co.
L. B. Hawley	Virginia	1845	1876	29	1905	El Dorado, Ark.
William Cox (MP)					1905	Junction City, Ark.
John F. Carr	Fayette Co., Tenn.	1834	1853	46	1906	Pine Bluff, Ark.
J. M. G. Douglas	Yorkville, S. C.	1843	1869	36	1906	Bearden, Ark.
W. H. Browning	Summer Co., Tenn.	1819	1850	38	1907	Pine Bluff, Ark.
J. R. Harvey	Russellville, Ark.	1837	1859	25	1907	Magnolia, Ark.
F. M. Wilson (MP)	Henderson, Ky.	1831	1865	42	1907	Little River Co.
E. L. Beard	Cedar Hill, N. C.	1831	1882	23	1908	Near Lonoke, Ark.
W. T. Holfield (MP)					1908	
Ernest P. Sewell	Columbia Co., Ark.	1882	1906	1	1909	W. of El Dorado
J. B. Francis (MP)	Clark Co., Ark.				1910	W. of Arkadelphia
Barnett Wright	near Fulton, Ky.	1871	1894	16	1911	Louisiana
H. R. Withers	Washington Co., Fla.	1835	1851	22	1911	Dyersburg, Tenn.
J. E. Loudermilk (MP)	Alabama				1911	Rector, Ark.
W. A. Boseman (MP)					1911	Near Junction City
William J. Scott	South Carolina	1825	1853	21	1912	Goldthwort, Texas
J. M. D. Sturgis	Columbia Co., Ga.	1835	1882	17	1912	Little Rock, Ark.
T. H. Ware	Talladega, Ala.	1846	1868	44	1912	Little Rock, Ark.
W. C. Toombs	Tennessee	1865	1891	20	1912	Near Cabot, Ark.
D. R. S. Starnes (MP)					1912	
J. S. Nesbitt (MP)	Magnolia, Ark.	1853			1912	Columbia Co., Ark.
G. W. Logan	Clark Co., Ark.	1837	1883	27	1913	Clark County
J. H. Riffin	Pittsville, Md.	1834	1865	44	1913	Arkadelphia, Ark.
James M. Cline	York Co., S. C.	1832	1855	33	1913	Collegeville, Ark.
W. M. Manville	Canada	1843	1891	22	1914	Hot Springs, Ark.
Edgar G. Seay	near Warren, Ark.	1882	1908	4	1914	De Queen, Ark.
J. E. Middleton (MP)	West, Tenn.				1914	Black Spgs., Ark.
James C. Rhodes	Lumberton, N. C.	1849	1873	28	1915	Arkadelphia, Ark.
J. Z. Burleson	Ouachita Co., Ark.	1862	1896	14	1915	Okolona, Ark.
C. C. Godden	Morristown, N. J.	1836	1872	35	1915	Searcy, Ark.
W. J. Rogers	Ga., or Ala.	1849	1873	42	1916	Hazen, Ark.
Horace Jewell	Nelson Co., Ky.	1832	1855	54	1917	Hope, Ark.
A. O. Evans	Calhoun Co., Ala.	1857	1883	34	1917	Arkadelphia, Ark.
C. D. McSwain	Marshall Co., Miss.	1850	1871	27	1917	Near Emmett, Ark.
R. C. Atchley	Grant Co.	1830	1858	35	1918	Dalark, Ark.

LITTLE ROCK CONFERENCE

ROLL OF THE IMMORTALS — (Continued)

Name	Place of Birth	Year Born	On Trial	Years of Active Service	Date of Death	Place of Burial
O. H. Keadle	Scottsville, Ala.	1848	1882	20	1918	Hot Springs, Ark.
R. L. Cabe	Tennessee	1880	1911	6	1918	El Paso, Texas
W. D. Sharp	Droope Mtn., W.Va.	1872	1904	14	1918	Junction City, Ark.
John R. Sanders	Arkadelphia, Ark.	1850	1881	33	1918	Little Rock, Ark.
G. M. Yearwood	Jackson Co., Ga.	1875			1918	Delight, Ark.
W. W. Mills	Alabama	1857	1883	35	1919	Arkadelphia, Ark.
H. J. Davis	Oak Bower, Ala.	1838	1858	42	1919	Antoine, Ark.
A. M. Robertson	Oxford, Miss.	1851	1882	36	1919	Texarkana
M. B. Corrigan	Dublin, Ireland	1854	1884	33	1919	Monticello, Ark.
H. D. McKinnon	Thomasville, Ga.	1835	1857	50	1919	Mineral Spgs., Ark.
H. M. Purifoy (MP)	Camden, Ark.	1859			1919	Genoa, Ark.
J. E. Caldwell	Saline Co., Ark.	1833	1853	27	1920	Tulip, Ark.
H. H. Watson	Grant Co., Ark.	1849	1869	46	1920	Little Rock, Ark.
T. D. Scott	Near Benton, Ark.	1861	1885	35	1920	Arkadelphia, Ark.
H. Townsend	North Carolina	1836			1920	Benton, Ark.
E. N. Watson	Grant County	1839	1858	36	1921	Saline County
W. D. Bond (MP)					1922	Junction City, Ark.
J. W. Cox (MP)					1922	Rector, Ark.
J. H. Bradford	Georgia	1843	1880	36	1923	Nashville, Ark.
B. E. Mullins	Pinnington, Texas	1870	1910	11	1923	Lawson, Ark.
B. B. Thomas	Timmons ville, S.C.	1857	1888	30	1923	Memphis, Tenn.
C. W. Drake	Drake Creek, Ga.	1845	1888	24	1923	Little Rock, Ark.
A. D. Jenkins	Ouachita Co., Ark.	1846	1868	48	1923	Mineral Spgs., Ark.
W. A. Steel	Lockesburg, Ark.	1848	1881	42	1923	DeQueen, Ark.
A. B. Chambers (MP)	Magnolia, Ark.	1895	1921	2	1923	Magnolia, Ark.
R. P. Wilson	Americus, Ga.	1852	1877	47	1924	Nashville, Tenn.
E. Garrett	McNairy Co., Tenn.	1844	1875	23	1924	Stamps, Ark.
A. Turrentine	Sevier Co., Ark.	1851	1879	39	1924	Arkadelphia, Ark.
M. C. Jackson (MP)					1924	Near Stamps, Ark.
J. A. Biggs	Pike Co., Ark.	1849	1877	47	1925	Hot Springs, Ark.
J. L. Johnson	Buncom Co., N.C.	1842	1887	22	1925	Murfreesboro, Ark.
L. M. Powell	Pickens Co., Ala.	1849	1880	36	1925	Dalark, Ark.
W. M. Crowson	Grant Co., Ark.	1854	1877	30	1925	Ashdown, Ark.
Paul White (MP)	Magnolia, Ark.	1887	1919	6	1925	Magnolia, Ark.
J. W. Vantrease	Tennessee	1848	1890	15	1926	El Dorado, Ark.
R. R. Moore	Marietta, Ga.	1853	1886	40	1926	Monticello, Ark.
B. W. Dufur (MP)					1926	Atlanta, Ark.
L. M. Harp (MP)	Haynesville, La.	1875	1877		1926	Strong, Ark.
Jesse Galloway	Sevier Co., Ark.	1892	1914	11	1927	Delight, Ark.
J. J. Menefee	Georgia	1849	1889	29	1927	Near Benton, Ark.
R. W. Marlar (MP)					1927	Magness, Ark.
L. H. Covey (MP)					1927	Cave City, Ark.
W. F. Wingfield (MP)	Columbia Co., Ark.				1927	Emerson, Ark.
J. R. Tatum (MP)					1927	Emerson, Ark.
J. M. Owen (MP)					1927	Near Stamps, Ark.
A. Nichols (MP)						Near Hatfield, Ark.
David Bolls	Nevada Co., Ark.	1854	1896	23	1928	Nevada Co., Ark.
Stonewall Anderson	Helena, Ark.	1864	1886	38	1928	Conway, Ark.
J. R. Rushing	Ouachita Co., Ark.	1855	1889	32	1928	Mena, Ark.
B. F. Dill (MP)					1928	Rector, Ark.
Alonzo Monk	Sparta, La.	1852	1872	54	1929	Little Rock, Ark.
R. J. Ralford	Anson Co., N.C.	1851	1887	18	1929	Magnolia, Ark.
A. G. Cason	Yazoo City, Miss.	1856	1911	10	1929	Flat Creek
S. M. Thomas (MP)					1929	
Hugh Revelly	Jackson, Tenn.	1856	1903	13	1930	White County, Ark.
C. O. Steele	Tennessee	1838	1857	53	1930	Hot Springs, Ark.
W. F. Laseter	Pike Co., Ga.	1853	1900	18	1930	Little Rock, Ark.
R. W. McKay	Yorkville, S.C.	1864	1885	37	1930	Cabot, Ark.
J. C. McElhenney	Anover, Ark.	1861	1912	9	1930	Pine Bluff, Ark.
J. H. McKelvy	Moulton, Ala.	1858	1894	28	1930	Little Rock, Ark.
I. J. Usery (MP)		1858	1880		1930	Near Prescott
A. V. Savage	Sumpter, Ark.	1895	1915	13	1930	Sumpter, Ark.
A. J. Ewing	Nashville, Tenn.	1860	1886	33	1931	Mena, Ark.
C. A. Fuller	St. Thomas, Canada	1857	1912	12	1931	Pine Bluff, Ark.
A. C. Graham	Walker Co., Ga.	1859	1883	27	1931	Naylor, Ark.
J. H. Gold	Montmy Co., Tenn.	1839	1865	2	1931	Washington, Ark.
W. H. Pate (MP)					1931	Umpire, Ark.
Thomas F. Bolding	La Pile, Ark.	1864	1890		1931	Boldings Church
J. A. Parker	Middleton, Tenn.	1868	1893	37	1932	Hot Springs, Ark.
W. T. Wilkinson	Lancashire, Eng.	1868	1901	31	1932	Cabot, Ark.
J. M. Cannon	Lockesburg, Ark.	1869	1906	23	1932	Little Rock, Ark.
W. R. Harrison	Columbus, Miss.	1851	1884	40	1932	Little Rock, Ark.
H. C. Palmer (MP)	Ireland				1932	West Fouke, Ark.

THE METHODIST CHURCH
ROLL OF THE IMMORTALS — (Continued)

153

Name	Place of Birth	Year Born	On Trial	Years of Active Service	Date of Death	Place of Burial
L. T. Rogers	Dallas Co., Ark.	1879	1911	22	1933	Dallas Co., Ark.
W. M. Hayes	Jackson Co., Ga.	1845	1867	59	1933	Morrilton, Ark.
F. R. Canfield	Odelltown, Canada	1859	1894	33	1933	Buena Vista, Ark.
E. R. Steel	Lockesburg, Ark.	1865	1893	36	1933	Pine Bluff, Ark.
B. A. Few	Henderson, Tex.	1859	1887	42	1933	Little Rock, Ark.
S. A. Hill	Okolona, Ark.	1861	1885	21	1933	Nashville, Ark.
J. L. Nabors (MP)	Prescott, Ark.				1933	Magnolia, Ark.
E. F. Wilson	Chalybeate, Miss.	1862	1890	22	1934	Pine Bluff, Ark.
R. G. Rowland	Saline Co., Ark.	1861	1890	35	1934	Ashdown, Ark.
D. H. Colquette	Tennessee	1869	1898	36	1934	Little Rock, Ark.
W. R. Richardson	Anderson Co., S. C.	1855	1878	47	1934	Little Rock, Ark.
W. A. House (MP)					1934	Campbell, Mo.
H. L. Simpson	California	1878	1902	25	1935	St. Charles, Ark.
Joseph C. Johnson	Chapel Hill, Ark.	1876	1901	24	1935	El Dorado, Ark.
P. Q. Rorie	Athens, Ga.	1882	1912	23	1935	Arkadelphia, Ark.
E. M. Pipkin	Nevada Co., Ark.	1857	1880		1935	Arkadelphia, Ark.
D. D. Warlick	Asheville, N. C.	1852	1886	29	1935	Dallas, Tex.
D. W. McGinnis (MP)					1935	Rector, Ark.
F. F. Harrell	Hinds Co., Miss.	1864	1897	39	1936	Camden, Ark.
T. O. Owen	Near Magnolia	1865	1894	35	1936	Little Rock, Ark.
S. W. Rainey	Pulaski Co., Ark.	1858	1893	29	1936	Little Rock, Ark.
J. T. Goldsmith (MP)					1936	Marmaduke, Ark.
G. A. Mouser (MP)	Prescott, Ark.	1888	1920		1936	Rector, Ark.
E. L. Hogue (MP)	Wilmar, Ark.	1891	1922	14	1936	Rector, Ark.
J. F. Simmons	Saline Co., Ark.	1881	1912	25	1937	Little Rock, Ark.
J. M. Stephenson (MP)	Sugar Town, La.	1860	1891	45	1937	Green Hill, Ark.
J. A. Sage	Lake Providence, La.	1862	1885	45	1938	Magnolia, Ark.
J. W. Harrell	Hinds Co., Miss.	1859	1896	35	1938	Camden, Ark.
R. A. McClintock	Tennessee	1854	1880	45	1938	Monticello, Ark.
S. C. Dean	Laurens Dist., S. C.	1854	1891	35	1938	Hamburg, Ark.
J. B. Williams	Black Springs, Ark.	1858	1886	30	1938	Hatfield, Ark.
C. F. Messer	Mississippi	1871	1912	14	1938	Little Rock, Ark.
J. H. Glass	Greensboro, Ga.	1866	1893	42	1939	Conway, Ark.
W. C. Hilliard	Winnsboro, S. C.	1863	1890	45	1939	El Dorado, Ark.
S. F. Goddard	Sevier Co., Ark.	1864	1889	39	1939	Mena, Ark.
J. E. Waddell	Benton, Ark.	1871	1905	25	1939	El Dorado, Ark.
J. E. Butler	South Texas	1873			1940	Haynesville, La.
F. N. Brewer	Georgia	1868	1889	50	1940	Texarkana, Ark.
G. C. Chambers	Near Magnolia, Ark.	1873		18	1940	Near Magnolia, Ark.
A. C. Millar	McKeesport, Pa.	1861	1886	54	1940	Conway, Ark.
B. F. Musser	Center Point, Ark.	1884	1916	24	1940	Near Little Rock
S. G. Rutledge	Tennessee	1871	1907	21	1941	Hot Springs, Ark.
W. A. Fitzgerald	Dalton, Ga.	1851	1897	17	1941	Amity, Ark.
T. O. Rorie	Middle Georgia	1853	1880	45	1942	Arkadelphia, Ark.
Z. D. Lindsay	North E. Arkansas	1867	1896	30	1942	Nashville, Ark.
R. P. James	Hempstead Co., Ark.	1888	1917	21	1942	Waldo, Ark.
M. K. Rogers	Near Fordyce, Ark.	1875	1900	40	1943	Sheridan, Ark.
H. H. McGuyre	Cook County, Texas	1872	1908	33	1943	North Little Rock
James Thomas	Chambers Co., Ala.	1860	1891	49	1943	Little Rock, Ark.
E. R. Kelley	North Carolina	1864		19	1943	Glandela, Calif.
J. W. Berry	Blountsville, Tenn.	1859	1882	33	1944	Gurdon, Ark.
B. F. Scott	Saline County, Ark.	1864	1887	43	1944	Camden, Ark.
W. W. Nelson	Washington, Ark.	1868	1892	48	1944	Pine Bluff, Ark.
W. W. Christie	Columbia, Ark.	1866	1892	47	1944	Columbia Co., Ark.
J. J. Colson	Batesville, Ark.	1855	1890	35	1944	Warren, Ark.
C. J. Greene	Barnswell, S. C.	1867	1895	46	1944	Conway, Ark.
J. L. Cannon	Lockesburg, Ark.	1871	1903	36	1944	Foreman, Ark.
J. D. Hammons	White County, Ark.	1879	1899	43	1944	Pine Bluff, Ark.
W. C. Watson	Falcon, Ark.	1869	1892	50	1945	Little Rock, Ark.
Silas C. Dugger	Near Everton, Ark.	1882	1937	7	1945	Harrison, Ark.
J. T. Thompson	Nevada Co., Ark.	1871	1920	23	1945	Collegeville, Ark.
Marion S. Monk	Camden, Ark.	1882	1910	33	1945	Little Rock, Ark.
John F. Taylor	Chirena, Tex.	1867	1891	52	1945	Malvern, Ark.
J. R. Dickerson	Atlanta, Ga.	1864	1894	34	1945	Washington, Ark.
M. K. Irvin	St. Louis, Mo.	1864	1887	40	1946	Columbia, S. C.
J. H. Cummins	Lomasco, Ky.	1871	1895	48	1946	McGehee, Ark.
H. B. Vaught	Wythe County, Va.	1878	1903	41	1946	Little Rock, Ark.
J. C. Williams	Union County, Ark.	1868	1907	35	1946	Holly Springs, Ark.
B. F. Roebuck	New Edinburg, Ark.	1885	1916	30	1946	Mena, Ark.
L. W. Evans	LaFayette Co., Ark.	1862	1904	21	1947	Pine Bluff, Ark.
John D. Dunn	Hampton, Ark.	1859	1894	21	1947	El Dorado, Ark.
W. F. Campbell	Wynsboro, Tex.	1866	1902	29	1947	Arkadelphia, Ark.
L. E. N. Hundley	Ashley Co., Ark.	1878	1902	43	1947	Pine Bluff, Ark.

LITTLE ROCK CONFERENCE
ROLL OF THE IMMORTALS — (Continued)

Name	Place of Birth	Year Born	On Trial	Years of Active Service	Date of Death	Place of Burial
J. E. Fulkerson	Defiance, Mo.	1887	1923	25	1948	St. Louis, Mo.
J. A. Henderson	West Hot Spgs. Ark.	1861	1890	52	1948	W. Hot Spgs., Ark.
Robert C. Rhodes	Magnolia, Ark.	1887	1912	36	1948	Atlanta, Ga.
Thomas D. Spruce	Shelbyville, Tenn.	1884	1914	34	1948	Holland, Ark.
Marshall O. Barnett	Posey Co., Ind.	1868	1914	42	1949	Pine Bluff, Ark.
Franklin P. Doak	Selma, Ala.	1861	1890	46	1950	Nashville, Ark.
William T. Hopkins	Star City, Ark.	1874	1919	16	1950	Little Rock, Ark.
T. W. Nunn	Henderson, Ky.	1869	1900	39	1951	Columbia Co., Ark.
L. E. Wilson	Vaiden, Miss.	1889	1925	25	1951	Camden, Ark.
Gatlin, L. C.	Prescott, Ark.	1882	1914	36	1951	Prescott, Ark.
Arnold, W. L.	Washington, Ark.	1900	1925	26	1951	Hope, Ark.
C. B. Davis	Tennessee	1882	1918	16	1954	Magnet Cove, Ark.
B. F. Fitzhugh	Saline Co., Ark.	1882	1915	34	1954	Pine Bluff, Ark.
E. D. Hanna	Tennessee	1873	1920	11	1953	Hot Springs, Ark.
J. W. Nethercutt	Roland, Ark.	1880	1913	20	1954	Paron, Ark.
R. J. Rall	Missouri	1869	1908	22	1954	DeWitt, Ark.
O. C. Birdwell	Vilonia, Ark.	1886	1921	33	1954	Mabelville, Ark.
J. L. Dedman	Princeton, Ark.	1891	1914	40	1955	Camden, Ark.
C. M. Thompson	Kosciusko, Miss.	1863	1891	28	1955	Bayou Meto, Ark.
J. O. Gold	Washington, Ark.	1883	1924	6	1955	Washington, Ark.
E. T. Miller	Morrilton, Ark.	1889	1925	27	1955	DeQueen, Ark.
Mrs. S. W. Mooty	Theo, Ark.	1892	1932	23	1955	Chidester, Ark.
J. M. Workman	South Carolina	1867	1897	44	1956	Little Rock, Ark.
J. R. Diddle	Bismarck, Ark.	1875	1924	23	1956	Bismarck, Ark.
J. L. Leonard	Sparkman, Ark.	1876	1901	36	1956	Little Rock
F. C. Cannon	Lockesburg, Ark.	1872	1900	35	1956	Penney Farms, Fla.
W. W. Fincher	Prescott, Ark.	1880	1911	37	1957	Stamps, Ark.
J. W. Thomas	Rossville, Tenn.	1877	1902	41	1956	Clinton, Tenn.
T. M. Armstrong	White Co., Ark.	1884	1907	41	1957	Lewisville, Ark.
John L. Tucker	Prairie Dell, Texas.	1895	1927	28	1957	Clarendon, Ark.
John T. Rodgers	Georgia	1859	1907	28	1957	St. Charles, Ark.
S. K. Burnett	DeWitt, Ark.	1872	1901	40	1958	Hot Springs, Ark.
Joseph B. Sims		1863	1894	21	1957	Colton, California
George W. Robertson	Sulphur Rock, Ark.	1885	1919	31	1958	Pine Bluff, Ark.
Robert L. Long	Lampasas, Texas	1898	1921	33	1958	Crossett, Ark.
O. L. Thompson	Lonoke, Ark.	1912	1942	17	1959	Near Lonoke
J. A. Wade	Homer, La.	1886	1908	41	1959	Magnolia, Ark.
W. R. Boyd	Arkadelphia, Ark.	1888	1922	35	1960	Arkadelphia
W. R. Jordan	Owensville, Ind.	1893	1914	29	1960	Saline County
C. C. Vanzant	Bell Fonte, Ark.	1880	1921	28	1960	Beebe, Ark.
H. A. Stroup	Ozarks, Ark.	1886	1915	41	1960	Searcy, Ark.
V. W. Harrell	Petty, Tex.	1894	1926	34	1961	Camden, Ark.
R. A. Teeter	Pottsville, Ark.	1889	1919	38	1961	Baton Rouge, La.
L. W. Averitt	Mena, Ark.	1908	1931	30	1961	Pinecrest, Saline Co.
L. O. Lee	Center Point, Ark.	1899	1930	31	1961	Center Point, Ark.
R. H. Cannon	Sevier Co., Ark.	1877	1913	37	1961	Pine Bluff, Ark.
C. D. Meux	Garland Co., Ark.	1887	1917	35	1962	Hot Springs, Ark.
R. C. Morehead	Clarendon, Ark.	1899	1829	34	1962	Oak Grove, Conway
E. N. Gilliam	Carlisle, Ark.	1917	1956	6	1962	Near Humnoke
J. B. Pickering	Near El Dorado	1880	1913	21	1962	Union Co., Ark.
C. A. Simpson	Mena, Ark.	1895	1930	12	1962	Pine Crest, Mena
C. E. Whitten	Mineral Springs	1892	1914	40	1963	Saline Co., Ark.
D. L. Wilcox	Malvern, Ark.	1905	1932	6	1963	Rockport, Ark.
H. E. Wright	Matua, Ohio	1911	1955	8	1963	Pinecrest, P. B.
W. S. Cazort	Lamar, Ark.	1881	1942	12	1963	Cazort Cem., Lamar
J. W. Mann	Cabot, Ark.	1886	1909	43	1963	Wilson Cem., L'ville
L. R. Sparks	Paradise, Mo.	1882	1906	13	1964	Pinecrest, Saline Co.
G. C. Ames	Hempstead Co. Ark.	1898	1922	41	1964	El Dorado, Ark.
T. P. Clark	Farmington, Ky.	1867	1892	32	1964	Conway, Ark.
W. H. Sanders	Hart Co., Ky.	1896	1922	41	1965	Louisville, Ky.
A. N. Stonecipher	Marion Co., Ark.	1885	1910	35	1965	Magnolia, Ark.
Simpson, R. E.	Boguachitto, Miss.	1896	1919	33	1965	Dallas, Texas
Jacobs, A. E.	Tull, Ark.	1887	1914	41	1966	Ebenezer Cem., Tull
Culver, C. R.	Mammoth Spr., Ark	1905	1928	37	1966	Rose Lawn, L. R.
McAfee, E. T.	Emmett, Ark.	1899	1953	9	1966	Friendship, Blevins
Baker, J. D.	Rock Creek, Ark.	1882	1909	37	1966	Bingin Cem., Hempstead Co.
Ginther, H. D.	Edwards Co., Ill.	1901	1939	27	1966	Sylvania Cem., Lonoke Co.
Hefley, J. B.	Hollis, Ark.	1900	1931	32	1967	Pinecrest, Saline Co.
Reutz, Geo	Mabelvale, Ark.	1897	1924	39	1967	Martin Cem. Near Mabelvale

ROLL OF DECEASED FULL-TIME, PART-TIME, AND STUDENT SUPPLIES

Mistakes and additional information should be reported in writing to: Kenneth L. Spore, Secretary Service Record.

Don R. Jones -----	Little Rock, Ark. --	1929	1949	1	1950	Little Rock, Ark.
O. C. Robinson -----	Illinois -----	1866	1920	21	1954	Duncan, Oklahoma
A. H. Burroughs -----	Bismarck, Ark. ---	1882	1905	48	1957	Bismarck, Ark.
J. A. Simpson -----	Coffeeville, Kan. --	1872	1897	60	1957	Pine Crest, Mena
J. A. Jinnings -----	Miller Co., Ark. ---	1880	1902	24	1958	Fouke, Ark.
A. N. Youngblood -----	Middleton, Ala. ---	1882	1915	19	1959	Mt. Tabor, Nash'le
C. B. Harris -----	Homer, La. -----	1893	1931	21	1961	Magnolia, Ark.
W. P. Walker -----	Rome, Ga. -----	1890	1955	6	1961	Washington, Ark.
Earl DeVasier -----	-----	1929	1960	4	1964	Winthrop, Ark.
W. B. West -----	El Paso, Ark. -----	1894	1928	18	1965	Fordyce, Ark.
E. F. Pine -----	Tenn. -----	-----	1964	1	1965	Hot Springs
J. R. Martin -----	Quitman, Ark. -----	1901	1936	24	1966	Austin Cem.

IX. Historial

SESSIONS OF THE CONFERENCE

This list includes sessions of former Ouachita Conference, organized in 1854, changed to Little Rock Conference in 1866 and merged into the Little Rock Conference of The Methodist Church 1939.

Year	Place	Bishops	Secretary
1854	Washington	H. H. Kavanaugh	Jesse McAlister
1855	El Dorado	G. F. Pierce	Jesse McAlister
1856	Princeton	G. F. Pierce	Jesse McAlister
1857	Little Rock	H. H. Kavanaugh	Jesse McAlister
1858	Arkadelphia	John Early	Jesse McAlister
1859	Monticello	A. Hunter, Pres.	Jesse McAlister
1860	Pine Bluff	G. F. Pierce	W. P. Ratcliff
1861	Camden	Robert Paine	W. C. Young
1862	Tulip	A. Hunter, Pres.	J. E. Cobb
1863	Lewisville	A. Hunter, Pres.	J. E. Cobb
1864	Columbia Camp	G. W. Ratcliff, Pres.	J. E. Cobb
1865	El Dorado	A. Hunter, Pres.	J. E. Cobb
1866	Arkadelphia	G. F. Pierce	J. E. Cobb
1867	Des Arc	E. M. Marvin	J. E. Cobb
1868	Warren	G. F. Pierce	J. E. Cobb
1869	Magnolia	G. F. Pierce	J. E. Cobb
1870	Washington	J. C. Keener	W. C. Hearn
1871	Little Rock	H. N. McTyeire	W. C. Hearn
1872	Pine Bluff	W. M. Wightman	W. C. Hearn
1873	Camden	G. F. Pierce	W. C. Hearn
1874	Monticello	H. H. Kavanaugh	S. G. Colburn
1875	Mineral Springs	W. M. Wightman	S. G. Colburn
1876	Arkadelphia	J. C. Keener	S. G. Colburn
1877	Monticello	H. H. Kavanaugh	S. G. Colburn
1878	Hot Springs	D. S. Doggett	S. G. Colburn
1879	Camden	G. F. Pierce	S. G. Colburn
1880	Prescott	G. F. Pierce	S. G. Colburn
1881	Pine Bluff	H. N. McTyeire	S. G. Colburn
1882	Hope	A. W. Wilson	S. G. Colburn
1883	Malvern	J. C. Granberry	S. G. Colburn
1884	Little Rock	R. K. Hargrove	J. R. Moore
1885	Arkadelphia	J. C. Granberry	J. R. Moore
1886	Hot Springs	C. B. Galloway	J. R. Moore
1887	Little Rock	C. B. Galloway	J. R. Moore
1888	Camden	J. S. Key	J. R. Moore
1889	Pine Bluff	E. R. Hendrix	J. R. Moore
1890	Monticello	O. P. Fitzgerald	J. R. Moore
1891	Arkadelphia	W. W. Duncan	J. R. Moore
1892	Magnolia	A. W. Wilson	J. R. Moore
1893	Hot Springs	J. C. Keener	J. R. Moore
1894	Prescott	E. R. Hendrix	J. R. Moore
1895	Lonoke	A. G. Haygood	J. R. Moore
1896	Camden	J. S. Key	J. R. Moore
1897	Pine Bluff	E. R. Hendrix	J. R. Moore
1898	Little Rock	H. C. Morrison	J. R. Moore
1899	Fordyce	C. B. Galloway	J. D. Clary
1900	Hot Springs	C. B. Galloway	J. D. Clary
1901	Hope	J. S. Key	J. D. Clary
1902	Benton	E. E. Hoss	Jas. M. Hawley
1903	El Dorado	E. E. Hoss	Jas. M. Hawley
1904	Texarkana	Joseph S. Key	J. H. Hinemon
1905	Camden	C. B. Galloway	J. H. Hinemon
1906	Warren	James Atkins	J. H. Hinemon

Year	Place	Bishops	Secretary
1907	Malvern	Seth Ward	W. J. Pinson
1908	Little Rock	E. R. Hendrix	W. J. Pinson
1909	Arkadelphia	E. R. Hendrix	W. P. Whaley
1910	Prescott	J. H. McCoy	W. P. Whaley
1911	Fordyce	J. H. McCoy	W. P. Whaley
1912	Hot Springs	W. A. Candler	Chas. J. Greene
1913	Lakeside, Pine Bluff	Jno. C. Kilgo	Chas. J. Greene
1914	First Ch., Little Rock	H. C. Morrison	Chas. J. Greene
1915	Monticello	H. C. Morrison	Chas. J. Greene
1916	Malvern	J. H. McCoy	Chas. J. Greene
1917	Arkadelphia	E. D. Mouzon	Chas. J. Greene
1918	Hot Springs	E. D. Mouzon	S. R. Twitty
1919	Hope	E. D. Mouzon	S. R. Twitty
1920	Camden	E. D. Mouzon	Chas. J. Greene
1921	First Ch., Pine Bluff	E. D. Mouzon	Chas. J. Greene
1922	Texarkana	James Atkins	Chas. J. Greene
1923	First Ch., Little Rock	James Atkins	Chas. J. Greene
1924	First Ch., El Dorado	S. R. Hay	Chas. J. Greene
1925	Arkadelphia	S. R. Hay	Chas. J. Greene
1926	Warren	H. A. Boaz	Chas. J. Greene
1927	Camden	H. A. Boaz	Chas. J. Greene
1928	Winfield, Little Rock	H. A. Boaz	Chas. J. Greene
1929	Prescott	H. A. Boaz	Chas. J. Greene
1930	Lakeside, Pine Bluff	Hoyt M. Dobbs	Chas. J. Greene
1931	First Ch., Little Rock	Hoyt M. Dobbs	Chas. J. Greene
1932	Texarkana	Hoyt M. Dobbs	Chas. J. Greene
1933	First Ch., Hot Springs	Hoyt M. Dobbs	Chas. J. Greene
1934	First Ch., Pine Bluff	John M. Moore	Chas. J. Greene
1935	First Ch., El Dorado	John M. Moore	Chas. J. Greene
1936	Asbury, Little Rock	John M. Moore	Chas. J. Greene
1937	First Ch., Hope	John M. Moore	Chas. J. Greene
1938	First Ch., Camden	Charles C. Selecman	Chas. J. Greene
1939	Warren	Charles C. Selecman	Chas. J. Greene
1940	First Ch., Texarkana	Charles C. Selecman	Clem Baker
1941	Fordyce	Charles C. Selecman	Clem Baker
1942	First Ch., Hot Springs	Charles C. Selecman	Clem Baker
1943	First Ch., El Dorado	Charles C. Selecman	Fred R. Harrison
1944	First Ch., Hot Springs	Paul E. Martin	Fred R. Harrison
1945	First Ch., Hot Springs	Paul E. Martin	Fred R. Harrison
1946	First Ch., Hot Springs	Paul E. Martin	Fred R. Harrison
1947	First Ch., Hot Springs	Paul E. Martin	Fred R. Harrison
1948	First Ch., Little Rock	Paul E. Martin	Robert B. Moore
1949	First Ch., Hot Springs	Paul E. Martin	Robert B. Moore
1950	First Ch., Hot Springs	Paul E. Martin	Robert B. Moore
1951	First Ch., Hot Springs	Paul E. Martin	Robert B. Moore
1952	First Ch., Hot Springs	Paul E. Martin	Robert B. Moore
1953	First Ch., Little Rock	Paul E. Martin	Robert B. Moore
1954	First Ch., Hot Springs	Paul E. Martin	Robert B. Moore
1955	First Ch., Arkadelphia	Paul E. Martin	Robert B. Moore
1956	First Ch., Hot Springs	Paul E. Martin	J. Ralph Clayton
1957	First Ch., Hot Springs	Paul E. Martin	J. Ralph Clayton
1958	First Ch., Hot Springs	Paul E. Martin	J. Ralph Clayton
1959	First Ch., Hot Springs	Paul E. Martin	J. Ralph Clayton
1960	First Ch., Hot Springs	Paul E. Martin	James E. Major
1961	First Ch., Hot Springs	W. Kenneth Pope	James E. Major
1962	First Ch., Hot Springs	W. Kenneth Pope	James E. Major
1963	First Ch., Hot Springs	W. Kenneth Pope	James E. Major
1964	First Ch., Hot Springs	W. Kenneth Pope	James E. Major
1965	First Ch., Hot Springs	Paul V. Galloway	James E. Major
1966	First Ch., Hot Springs	Paul V. Galloway	James E. Major
1967	First Ch., Hot Springs	Paul V. Galloway	James E. Major

CHRONOLOGICAL ROLL

Note: The date following the name indicates the date originally admitted into full connection, or by transfer into the Little Rock Conference of The Methodist Church or into one of the Certifying Conferences of 1939. "R" before the date indicates "retired." "S" Supernumerary. Errors should be reported to Kenneth L. Spore.

Clem Baker	(R) 1912	Clinton M. Atchley	1940
John L. Hoover	(R) 1912	Robert O. Beck	1940
Stanley T. Baugh	(R) 1913	Curtis W. Williams	(R) 1940
W. C. Lewis	(R) 1913	H. O. Bolin	(R) 1940
Sidney B. Mann	(R) 1913	Gerry Dean	1942
Alva C. Rogers	(R) 1915	James E. Major	1943
Roy E. Farr	(R) 1916	William E. Brown	(R) 1944
J. D. Rogers	(R) 1917	James Edward Dunlap	1944
E. Clifton Rule	(R) 1918	George Kerr	1945
Jesse M. Hamilton	(R) 1919	Kirvin A. Hale	1946
Andrew W. Hamilton	(R) 1919	Herston R. Holland	1946
Roy E. Fawcett	(R) 1921	W. Braska Savage	1946
S. L. Durham	(R) 1923	Charles W. Baughman	1947
C. R. Andrews	(R) 1923	Vernon Bryan Stephens	1947
Charles D. Cade	(R) 1923	O. W. Hoover	1947
Andrew J. Christie	(R) 1923	Robert L. Rigglin	1947
George W. Warren	(R) 1923	J. Edwin Keith	1948
Doyle T. Rowe	(R) 1923	Alfred DeBlack	1948
Eullas D. Galloway	(R) 1924	Everett M. Vinson	1948
H. A. F. Ault	(R) 1924	Osborne E. White	1948
Roscoe C. Walsh	(R) 1924	Joe W. Hunter	1948
Francis A. Buddin	(R) 1924	C. Everette Patton	1949
Otis E. Holmes	(R) 1925	Cagle E. Fair	1949
James W. Workman	(R) 1925	Jeff E. Davis, Jr.	1950
Manuel E. Scott	1925	David M. Hankins, Jr.	1950
Marion W. Miller	1927	John Harould Scott	1951
Kenneth L. Spore	1927	James Robert Scott	1952
Otto W. Teague	1928	Rayford L. Diffie	1952
Robert S. Beasley	(R) 1929	Winslow Brown	1952
Willard R. Burks	(R) 1929	John W. Lindsay	1952
Fred R. Harrison	1929	Charlie V. Mashburn	1952
J. D. Montgomery	(R) 1929	William W. Barron	1953
Claude R. Roy	(R) 1929	Charles G. Ashcraft	1953
Harold D. Sadler	1929	Myron C. Pearce	1953
William T. Bone	(R) 1929	Howard Cox	1954
R. E. Darrow	(R) 1929	Robert B. Moore, Jr.	1954
W. Neill Hart	1930	Woodrow W. Smith	1954
Robert B. Moore	(R) 1930	Joe R. Phillips, Jr.	1954
J. L. Criswell	(R) 1930	Edward B. Hollenbeck	1954
Marshall T. Steel	1931	Harold K. Davis	1954
S. W. Mooty	(R) 1932	William Milton Elder	1954
Arthur Terry	1932	Horace M. Grogan	1954
Fred L. Arnold	1933	Charles E. Ramsay	1955
T. T. McNeal	(R) 1933	Robert W. Trieschmann	1955
G. B. Pixley	(R) 1933	Ralph V. Van Landingham	1955
Archie C. Carraway	(R) 1933	Carlos E. Martin	1955
Cleve H. Gilliam	(R) 1934	John P. Miles	1955
James A. Simpson	(R) 1935	Vernon E. Chalfant	(R) 1956
George G. Meyer	1936	Gerald Kemp Fincher	1956
John W. Rushing	1936	Clyde Napoleon Swift	1956
James R. Sewell	1936	Withers McAlister Moore	1956
G. C. Bailey	1937	Maurice Webb	1956
Noel Cross	1938	Gerald K. Hilton	1957
C. Ray Hozendorf	1939	Irl Bridenthal	1957
		George Wayne Martin	1957

CHRONOLOGICAL ROLL — (Continued)

Fred H. Arnold	1958	Orr Davis Peters	1963
William D. Elliott	1958	Thomas A. Apney	1964
Palmer Garner	1958	John Thomas Adkinson	1964
Carr De Racop, Jr.	1958	Lloyd M. Conyers	1964
John Cammel English	1958	Edward Mathews	1964
John O. Alston	1959	James F. Richardson	1964
William Darrell Bone	1959	Harold Wilson Brent	1964
Kenneth M. Goode	1959	George Samuel Jones	1964
Winston H. Hudnall	1959	Donald Fay Nolley	1964
Louis M. Mulkey	1959	Robert M. VanHook	1964
Connie A. Robbins	1959	James B. Argue	1964
R. W. Johnson	1960	Anthony Webster	1964
C. E. Monroe	1960	Thurston Masters	1965
W. E. Outlaw, Jr.	1960	Dale L. Diffie	1965
R. A. Regnier	1960	Wm. Arthur Lea	1965
G. A. Tanner	1960	James R. Scudder	1965
Thomas Nation	1960	John F. Walker, Jr.	1965
Arnold M. Simpson	1960	Harold S. Bailey	1966
Robert E. L. Bearden	1960	Alf A. Eason	1966
J. Ralph Hillis	1961	Wayne C. Jarvis	1966
Henry W. Jinske(R) 1961		Carl V. Mathew	1966
E. Eugene Efird	1961	Alvin C. Murray	1966
William C Gentry	1961	Norris Steele	1966
James H. Shaddox	1962	Elmo Thomason	1966
George F. Ivey	1962	Michael Rowe Clayton	1966
Edwin B. Dodson	1962	Albert M. Elder	1966
Prior R. Cruce	1962	John J. McKnight	1966
Foster Gladwin Connell	1963	James Ellis Robkin	1966
Ralph Edwin Hale	1963	Harold James Wells	1966
Donald Arthur Lau	1963	David Ben Wilson	1966
John Bennett Ross	1963	Grover A. Zinn Jr.	1966
Carl Eddie Beard	1963	Joe E. Arnold	1967
N. Lee Cate	1963	John T. Adkinson	1967
Raymond L. Franks	1963	Allen B. Bonsall	1967
Ben G. Hines	1963	Howell O. Richardson	1967
Claude D. Hines(S) 1963		James B. Swain	1967
Ferris W. Norton, Jr.	1963	Charles O. Walthall	1967

X. Miscellaneous

CONFERENCE STANDING RULES

1. Nominations. The District Superintendents shall nominate all members of quadrennial and annual boards, commissions, and committees except as otherwise provided.

2. Conference Council. There shall be a Conference Council composed of the Bishop and the Cabinet; the chairmen of the following Boards and Commissions: Education, Evangelism, Hospitals and Homes, Lay Activities, Ministerial Training and Qualifications, Missions, Pensions, Social Concerns, Christian Vocations, Minimum Salary, Town and Country and TRAFCO; the Editor of The Arkansas Methodist, the President of Hendrix College, Superintendent of the Methodist Children's Home, President of the Conference Woman's Society of Christian Service, the President of the Methodist Foundation, the Secretary of the Annual Conference, a layman from each district to be appointed by the Bishop and Cabinet. The Conference Staff shall be members of the Council without vote and the Chairman of World Service and Finance Commission shall sit with the Council in an advisory capacity. The head of any agency who is not a member of the Conference will serve as ex-officio member without vote.

- (a) The Council shall have such duties and responsibilities as the Annual Conference may assign to it.
- (b) The Executive Committee of the Council is to confer with the Bishop regarding program and promotional plans.
- (c) The Executive Committee of the Council shall meet within 30 days after the close of each Annual Conference Session to prepare the Conference Calendar. Changes in the calendar thus prepared may be changed when found necessary by the Bishop and the Cabinet.

3. Financial and Statistical. (1) The District Superintendents shall furnish the treasurer with all assessments and acceptances of the pastoral charges not less than sixty days before the meeting of the Annual Conference. These figures shall be official. (2) All Conference assessments and reports of collections shall be made in whole dollars, with no column for cents. (3) Each pastor shall report to the Conference Treasurer and turn in his statistical report to the statistician at a date set by the cabinet. This date shall be at least seven (7) days prior to the starting date of Annual Conference. The Pastor's Reports received at this time shall be entered into the Annual Conference Statistical Tables without change. Any unanticipated funds received after the aforesaid date shall be entered in the Journal on a separate page.) (4) The fiscal year of the Annual Conference shall be June 1st to May 31st, and all salaries and connctional askings of the churches shall be paid on this basis.

4. Memoirs. There shall be published in the Journal a memoir of each deceased Clerical Member of the Conference, containing date and place of birth, date of admission on trial, to whom married and date, name of children, charges served and place of burial. A picture of the deceased shall be published with his memoir. The memoirs of the wives or widows of clerical members of the Conference shall be published in the Journal. The name of deceased laymen who have been active in the Conference sessions or served on Conference Boards or as officials of Conference institutions may be published in the Journal. The District Superintendents shall report to the Chairman of the Committee on Memoirs the passing of any person whose memoir shall appear in the Journal. It shall be the duty of District Superintendents to report to the Chairman of the Conference Board of Pensions the death of any conference claimant that occurs in their respective districts.

5. Administrative Fund. The Commission on World Service and Finance shall recommend an assessment for a Conference administrative fund. All clerical work of the Conference, the expense of publishing the Journal and preserving the records of the Conference, the expense of auditing the accounts of the several boards, the expenses of the Conference Secretary and Statistician, the expense of committees raised by the Conference shall be paid from this fund. The Treasurer shall be the custodian of the fund. Payments from the fund shall be made only on vouchers signed by the secretary of the Conference; provided that this rule does not relate to the salary and expenses of the Treasurer of the Conference.

6. Conference Treasurer. The Commission on World Service and Finance shall set the salary and provide for the expenses of the Conference Treasurer and make arrangements for paying the same, subject to the action of the Annual Conference. The Annual Conference shall assign the duties, responsibilities, and the headquarters city, of the Conference Treasurer on recommendation of the World Service Commission, in keeping with the provisions of the Discipline.

7. Number of Districts. There shall be six districts in the Little Rock Conference.

8. District Fund. The District Stewards shall estimate and allocate to the several charges an amount necessary for district parsonage and other necessary district expenses. The District Stewards shall elect a treasurer who shall be custodian of this fund and pay it out on order of the District Superintendent. The treasurer of the district fund shall report to the district conference, annually, showing receipts and disbursements.

9. Reports and Resolutions. There shall be a pre-conference report which shall contain reports of all the boards and agencies of the Conference. This report shall be mailed to each member of the Little Rock Annual Conference at least 30 days before the annual session. The Conference Secretary shall be the editor of this publication. All reports, resolutions, and other papers intended for publication in the pre-conference reports shall be typewritten, in triplicate, on special forms furnished by the Conference and obtained from the Conference Secretary. In the event editing of a report is deemed necessary by the Conference Secretary and chairman of the board involved, permission is hereby granted.

10. Membership of Historical Society. The Historical Society shall be composed of ten or more members, one of whom shall be the Conference Secretary. In addition to the duties outlined in the Discipline, the Society shall secure a group picture of each class admitted into full connection for publication in the Journal; and also two small pictures of each clerical member at the time of his retirement.

11. Safeguarding Historical Material. (1) Any member of the Little Rock Annual Conference, or layman authorized by a member of the Conference, may examine Historical documents within Headquarters Building. (2) To remove historical documents from Headquarters Building, a written request signed by the presiding Bishop and Conference Secretary shall be presented to the Custodian. Provided further, historical documents belonging to the Conference Woman's Society may be removed from Headquarters Building upon written request signed by the President and Secretary of the Woman's Conference. (3) The Custodian of Historical documents shall be given a receipt for any material removed from the vault in Headquarters Building, Little Rock, giving date of removal and name of receiver.

12. District Conference. There shall be a district conference held annually in each district, composed of those members provided for in the current Discipline and one additional member from each pastoral

charge, provided however, in charges of more than five hundred members there shall be one additional member for each five hundred members or fraction thereof.

13. Lay Members. Lay members of the Annual Conference shall be elected annually and their names and addresses shall be sent to the pastor-host of the Annual Conference at least fifteen days before the session of the Annual Conference.

14. Board Service. No person may be nominated to serve on the same Conference Board for more than two consecutive quadrenniums, and may not be nominated to serve on more than one board at the same time. District Superintendents may not serve on Conference Boards, except as provided in the Discipline or by specific conference action. A person failing to attend a board, of which he is a member in a quadrennium may be continued only by special board action.

15. Entertainment. The Conference shall meet on a self-entertainment plan, except that the retired ministers shall be entertained from the entertainment fund. Certain proceeds from the offerings shall go to the fund. The entertainment fund shall be administered by three men, to be named by the Cabinet, who will be reporting to the next session of the Annual Conference.

16. Conference Expense. Registration fees and the offerings at the public services in the session of the Annual Conference shall be used to defray the expense of the session including the expense and/or honorarium of the conference preacher and that any deficit remaining be made up from the Conference Administrative Fund, and the Conference Treasurer shall pay the same.

17. Pastor's Traveling Expense. After the Fourth Quarterly Conference of a charge has set the minimum salary of a pastor for the ensuing year, the Quarterly Conference may set the traveling expense fund for the pastor in an amount not to exceed \$1,200.00 per year for each pastor and associate pastor assigned to a pastoral charge, provided, however, that charges of more than one church may allow an additional \$300.00 travel expense per each additional church.

Provided further, that no salary may be lowered to initiate an expense fund or to increase an existing expense fund.

18. Pastor's Utilities. At the Fourth Quarterly Conference after a Charge has set the minimum salary of a pastor for the ensuing year, the Quarterly Conference may so direct that an amount not to exceed \$600 may be paid by the church for parsonage utilities, provided, however, that the pastor's salary and travel allowance is not lowered to do this, and that this money will be used by the church and/or pastor for parsonage utilities only. Further, this amount shall be subject and no apportionment by any group or to pay into any fund. Be it further provided that a church may designate a part of the pastor's salary as utilities for income tax purposes.

19. Unsponsored Resolutions. Any resolution not sponsored by a regular board or standing committee of the Conference must lie over for twenty-four hours before being debated and acted upon provided, however, immediate debate and action may be ordered by two-thirds vote of the Conference presence and voting.

20. Apportionments Based on Pastor's Salary. On all items apportioned to local churches by means of a percentage of the ministers salary; such percentage shall be understood to apply to all ministerial members of the local church staff, serving under the appointment of the Bishop, including ministers in full connection, ministers on trial, and full time approved supply pastors. This rule to be in effect with the 1966-1967 Conference Year.

21. Campaigns. All Conference-wide campaigns to raise funds shall be voted on by ballot.

22. **Amendments.** These rules may be repealed or amended by a majority vote of those present and voting in any annual session of the Conference, provided the proposed change is presented to the Conference in writing one day before the vote is taken.

COMMITTEE ON RESOLUTIONS

Whereas the One Hundred Fourteenth Session of the Little Rock Annual Conference has enjoyed the warm hospitality of First Methodist Church, Hot Springs, whose pastor, Dr. Fred R. Harrison, and Staff, Mrs. Harry P. Bischof, Mrs. Neale Kirkpatrick, Mrs. Henry Timbs, and Booker Walker, have demonstrated their experience and efficiency by attending to every detail for our comfort and convenience;

And whereas the Staff of Ushers under guidance of Glen Sweeney, Clare Clark, Jack Wells, Jack Brown, and Nick Kekich, have performed their work with reverent and courteous dispatch;

And whereas the floral arrangements provided by Mrs. Blanche Martin, Mrs. John F. Rowland, Mr. and Mrs. Jack Wells, and Mrs. J. D. Baker have enhanced the beauty of the sanctuary, both for the worship services and business sessions;

And whereas the choirs of First Church, Mrs. Trice Ellis, Director, Grand Avenue Church, Mrs. James T. McLarty, Director, and Oaklawn Church, Romey Carroll Cheshier, Director, have shared so meaningfully in the worship services;

And whereas Bishop J. O. Smith of the Atlanta Area has preached the Gospel to us with unusual power and vigor;

And where our Boards, Commissions, and Committees have presented their reports with clarity and in order;

And whereas Mrs. Theodore R. DuBois, organist at First Presbyterian Church has provided beautiful and appropriate music for us;

And whereas Dr. Marshall T. Steel presented the two issues which face us on general and jurisdictional levels with eloquent brevity;

And whereas our Tellers have worked speedily and accurately in tabulating votes for the General and Jurisdictional Conferences;

And whereas Cokesbury has provided an attractive display of books and supplies, presided over quite courteously by William Wright and Mrs. Hazel Kitchens;

And whereas Dr. Kenneth L. Spore brought to us a better understanding of the Communion of the Saints as he spoke with deliberate eloquence during the Service of Commemoration;

And whereas Dr. Alfred Knox, editor of The Arkansas Methodist, has provided news coverage of the Conference, and also channeled news to the local and state press;

And whereas the Committee on Courtesy has promoted the spirit of Christian fellowship by presenting visitors to the Conference, and attending to numerous details for the comfort and convenience of members and guests;

And whereas the Conference Secretary, the Reverend James E. Major, and his Staff, the Reverend Woodrow Smith, The Reverend Harold K. Davis, the Reverend O. D. Peters, the Reverend Wayne Jarvis and the stenographer, Miss Joana Dean, have performed their work with diligence and efficiency;

And whereas Bishop Paul V. Galloway has inspired us with the morning devotionals, presided with gentle firmness, and given careful attention to every interest of the Conference;

And whereas Mrs. Paul V. Galloway has evidenced her dedicated interest in the life and growth of the Church by her presence at the sessions of the Conference;

Therefore Be It Resolved that we express profound gratitude and abiding thanks to all who have caused "our feet to walk in heavenly places" during the days of this One Hundred Fourteenth Session of the Little Rock Annual Conference of The Methodist Church.

Respectfully submitted,
N. Lee Cate, Chairman
Edgar Outlaw, Jr., Secretary

**RESOLUTION RE: PROPOSED CONSTITUTION
OF THE UNITED METHODIST CHURCH AND
ENABLING LEGISLATION**

WHEREAS the 1966 adjourned session of the 1964 General Conference did, by a vote of 749 in favor and 40 opposed, approve the Proposed Constitution of The United Methodist Church and Enabling Legislation, and

WHEREAS in accordance with Paragraph 10 of the 1964 Discipline of The Methodist Church, said General Conference has submitted the Proposed Constitution of The United Methodist Church and Enabling Legislation to the Annual Conferences for approval,

THEREFORE, BE IT RESOLVED that the Little Rock Annual Conference in session at Hot Springs, Arkansas on May 23, 1967 does hereby approve the Proposed Constitution of The United Methodist Church and Enabling Legislation.

**PROPOSED CONSTITUTIONAL AMENDMENT and
ENABLING LEGISLATION**

At the 1966 adjourned session of the 1964 General Conference of The Methodist Church, held at Chicago, Illinois, November 8-11, 1966, the Proposed Constitution of The United Methodist Church and Enabling Legislation were approved by a vote of 749 to 40 and are now submitted to members of the Annual Conferences as an Amendment to the Constitution of The Methodist Church in accordance with Paragraph 10, Section 2 of the 1964 Discipline of The Methodist Church, and the necessary Enabling Legislation.

* * * * *

Official Certificate of Action Taken by the Annual Conference

At the session of the Little Rock Annual Conference of The Methodist Church, held in Hot Springs, Arkansas, on May 23, 1967, the above mentioned Proposed Constitution of The United Methodist Church and Enabling Legislation were presented to the Conference and after having been considered were voted on. The number of members of the Annual Conference present and voting was 210; the number voting AYE was 167; the number voting NO was 43.

Paul V. Galloway, President
James E. Major, Secretary

**CERTIFICATE OF VOTING
By Annual Conferences on
THE RESOLUTION**

For the elimination of racial structure and the development of greater understanding and brotherhood in The Methodist Church; and
For the transfer and merger of the Conferences of the Central Jurisdiction into the regional Jurisdictions.

(As adopted by the 1966 special session of the General Conference of The Methodist Church.)

At the session of the Little Rock Annual Conference of The Methodist Church, held in Hot Springs, Arkansas on May 24, 1967, the above Resolution was presented to the Conference and after having been considered was voted on. The number of the members of the Annual Conference present and voted was 175; the number voting AYE was 116; the number voting NO was 59.

Paul V. Galloway, President

James E. Major, Secretary

**SALARIES OF CONFERENCE MEMBERS IN
SPECIAL APPOINTMENTS**

	Salary	Travel	Housing	Total
Charles W. Baughman -----	\$8,600.00		\$1,900.00	\$10,500.00
Gladwin Connell -----	4,200.00	\$1,500.00	1,000.00	6,700.00
William M. Elder -----				7,788.50
John C. English -----	9,000.00			9,000.00
W. Neill Hart -----	8,400.00	1,800.00	1,800.00	12,000.00
J. Edwin Keith -----	9,200.00	800.00		10,000.00
James E. Major -----	9,600.00		2,300.00	11,900.00
Harould Scott -----	5,000.00	1,200.00		6,200.00
Marshall T. Steel -----				12,773.32
George A. Tanner -----	Information not furnished			
John F. Walker, Jr. -----	5,000.00	1,200.00		6,200.00
Harold Wells -----	5,000.00	1,200.00		6,200.00
Chaplains:				
Winslow Brown -----				\$10,716.00
Billy H. Cox -----				10,188.00
Jeff E. Davis -----				11,760.00
Gerald C. Dean -----				14,230.36
Gerald K. Hilton -----				10,250.00
Withers M. Moore -----				13,600.00
Hal R. Sessions, Jr. -----				12,275.76
Ralph V. VanLandingham -----				10,874.16

XI. Pastors Service Record

Abbreviations: O. T.—On Trial; F. C.—Full Connection; T.—Transfer; Ef.—Effective; Exc.—Years Not Effective; S.—Supernumerary; R.—Retired; Ord.—Orders Recognized; Re-ad.—Re-admitted; Sus.—Suspended; Sl.—Sabbatical Leave.

Note: Under column VI all who are not otherwise indicated, served without break in the Conference, joined as indicated in column III. Ark. means the old Arkansas Methodist Protestant Conference. In the case of men who originally belonged to one of these Conferences and came back by Transfer after a period in some other Conference, we have indicated the number of years out of the Conference by giving the number in Parenthesis following T. * Means we know the fact but not the date. Inquiries concerning Service Record should be addressed to Kenneth L. Spore.

I	II	III	IV	V	VI	VII	VIII	IX	X
Name	Present Relation	First Admitted Conf. Yr. How	Year B.C.	Ordained Dea- Eld- con er	How-When Adm. Into This Conf.	Exc.	Date Retired	Service	Supply
Abney, T. A.	-----Ef.	Texas 1961 O. T.	1963	1961 1963	T-1964			6	
Adkinson, J. T.	-----Ef.	Texas 1963 O. T.	1967	1963 1967	T-1964			4	
Alfred, Don	-----Ef.	L. R. 1967 O. T.		1965					
Allen, R. E.	-----Ef.	L. R. 1964 O. T.		1964				3	
Alston, John O.	-----Ef.	L. R. 1956 O. T.	1959	1958 1959				11	
Andrews, C. R.	-----R.	L. R. 1920 O. T.	1923	1923 1925			1958	38	1
Arnold, Fred H.	-----Ef.	L. R. 1954 O. T.	1958	1956 1958				13	4
Arnold, Fred L.	-----Ef.	L. R. 1930 O. T.	1933	1933 1935				37	1
Arnold, J. E.	-----Ef.	L. R. 1961 O. T.	1967	1961 1967				6	6
Ashcraft, C. G.	-----Ef.	L. R. 1951 O. T.	1953	1953 1954				16	1
Atchley, C. M.	-----Ef.	L. R. 1938 O. T.	1940	1940 1942				29	
Ault, H. A. F.	-----R.	L. R. 1922 O. T.	1924	1916 1922				19	
Bailey, G. C.	-----Ef.	Ark. 1931 O. T.	1937	MP 1937				33	2
Bailey, H. S.	-----Ef.	NArk 1963 O. T.	1965	1965 1961	T-1966			43	1
Baker, Clem	-----R.	L. R. 1909 O. T.	1912	1912 1914				16	4
Barron, W. W.	-----Ef.	L. R. 1951 O. T.	1953	1953 1955				1	
Barron, C. E.	-----Ef.	L. R. 1966 O. T.		1966				21	
Baugh, S. T.	-----R.	L. R. 1911 O. T.	1913	1913 1915				41	
Baughman, Chas. W.	-----Ef.	L. R. 1945 O. T.	1947	1947 1948				22	2
Beard, C. E.	-----Ef.	L. R. 1959 O. T.	1962	1959 1962	T(2)-1963			8	3
Bearden, R. E. L.	-----Ef.	L. R. 1934 O. T.	1939	1939 1941	T-1960			33	
Beasley, R. S.	-----R.	L. R. 1927 O. T.	1929	1929 1931	T(1)-1940			38	1
Beck, R. O.	-----Ef.	L. R. 1938 O. T.	1940	1940 1941				29	
Bennett, W. J.	-----Ef.	L. R. 1963 O. T.		1963				3	
Bolin, H. O.	-----R.	N. A. 1923 O. T.	1926	1926 1928	T-1940			36	4
Bone, W. D.	-----Ef.	L. R. 1955 O. T.	1959	1957 1959				12	1
Bone, W. T.	-----R.	N. A. 1924 O. T.	1926	1926 1928	T-1929			40	1
Bonsall, A. B.	-----Ef.	Tex. 1965 O. T.	1967	1964 1967	T-1965			2	
Brent, H. W.	-----Ef.	N. A. 1960 O. T.	1964	1962 1964	T-1965			5	6
Bridenthal, Irl	-----Ef.	N. A. 1934 O. T.	1937	1937 1939	T-1957			33	
Brown, W. E.	-----R.	SWM 1914 O. T.	1916	1916 1918	T-1952			1962	47
Brown, Winslow	-----Ef.	N. A. 1949 O. T.	1951	1951 1951	T-1952			18	2
Buddin, F. A.	-----R.	S. C. 1918 O. T.	1920	1918 1918	T(2)-1961			1961	43
Burks, W. R.	-----R.	L. R. 1924 O. T.	1929	1929 1932				1962	38
Cade, C. D.	-----R.	L. R. 1921 O. T.	1923	1923 1926				1957	36
Carraway, A. C.	-----R.	E. Ok. 1919 O. T.	1921	1921 1923	T-1933			1961	42
Cate, N. L.	-----Ef.	N. A. 1944 O. T.	1946	1945 1946	T-1963			23	
Chalfant, Vernon E.	-----R.	N. A. 1926 O. T.	1931	1931 1933	T-1956			38	1
Christie, A. J.	-----R.	L. R. 1921 O. T.	1923	1921 1925	T(2)-1955			1960	39
Clayton, M. R.	-----Ef.	L. R. 1962 O. T.	1966	1962 1966				5	
Cleary, G. R.	-----Ef.	L. R. 1967 O. T.		1964 1966					6
Connell, F. G.	-----Ef.	L. R. 1961 O. T.	1963	1961 1963				6	
Conyers, L. M.	-----Ef.	N. A. 1935 O. T.	1937	1937 1939	T-1964			31	
Cox, Howard	-----Ef.	N. A. 1950 O. T.	1953	1952 1953	T-1953			17	
Criswell, J. L.	-----R.	Fla. 1922 O. T.	1925	1922 1924	T-1930			1933	12
Cross, Noel	-----Ef.	Ark. 1935 O. T.	1938	1938 1938				32	
Cruce, P. R.	-----Ef.	N. A. 1949 O. T.	1951	1951 1952	T-1962			18	
Darrow, R. E.	-----R.	St. L. 1927 O. T.	1929	1929 1934	T(5)-1967			1966	39
Davis, H. K.	-----Ef.	L. R. 1952 O. T.	1954	1953 1955				15	3
Davis, J. E.	-----Ef.	L. R. 1948 O. T.	1950	1950 1951				18	2
Dean, Gerry	-----Ef.	L. R. 1942 O. T.	1948	1942 1942				25	4
DeBlack, Alfred	-----Ef.	L. R. 1946 O. T.	1948	1948 1951				21	6
Diffie, D. L.	-----Ef.	L. R. 1963 O. T.	1965	1965 1967				4	2
Diffie, R. L.	-----Ef.	L. R. 1950 O. T.	1952	1945 1947				17	8
Dodson, E. B.	-----Ef.	N. A. 1944 O. T.	1946	1945 1946	T-1962			22	2
Dunlap, J. E.	-----Ef.	N. Tex 1942 O. T.	1944	1942 1944	T(5)-1943			25	
Durham, S. L.	-----R.	L. R. 1918 O. T.	1923	1923 1925				1930	12
Eason, A. E.	-----Ef.	N. A. 1942 O. T.	1944	1942 1944	T-1966			25	
Efird, E. E.	-----Ef.	L. R. 1958 O. T.	1961	1958 1961				9	4
Elder, A. M.	-----Ef.	L. R. 1959 O. T.	1966	1963 1966				8	3

MINISTERS SERVICE RECORD — (Continued)

I	II	III	IV	V	VI	VII	VIII	IX	X
Name	Present Relation	First Admitted Conf. Yr. How	Year of Eld.	Ordained Dea- Eld- con er	How-When Adm. Into This Conf.	Exc.	Date Retired	Service Yr.	Supply
Elder, W. M.	Eff.	L. R. 1947 O. T.	1954	1954 1955				20	4
Elliott, W. D.	Eff.	L. R. 1954 O. T.	1958	1956 1958				13	1
English, J. C.	Eff.	L. R. 1956 O. T.	1958	1957 1958				11	
Fair, C. E.	Eff.	L. R. 1947 O. T.	1949	1949 1949				20	2
Farr, R. E.	R.	L. R. 1914 O. T.	1916	1916 1918			1923	10	1
Fawcett, Roy E.	R.	L. R. 1917 O. T.	1921	1917 1917			1964	47	
Fincher, G. K.	Eff.	L. R. 1951 O. T.	1956	1952 1956				16	
Franks, R. L.	Eff.	N. A. 1932 O. T.	1936	1936 1940	T-1963			31	
Galloway, E. D.	R.	L. R. 1920 O. T.	1924	1924 1926			1964	44	1
Garner, Palmer	Eff.	L. R. 1955 O. T.	1958	1956 1958				12	8
Gentry, W. C.	Eff.	L. R. 1958 O. T.	1961	1958 1961				9	
Gilliam, C. H.	R.	Mem. 1927 O. T.	1934	1934 1937	T-1932	4	1952	25	5
Goldman, L. G.	Eff.	L. R. 1965 O. T.		1965				2	
Goode, K. M.	Eff.	L. R. 1957 O. T.	1959	1954 1958				10	7
Graham, D. E.	Eff.	L. R. 1956 O. T.	1960	1956 1960				11	
Grogan, H. M.	Eff.	L. R. 1952 O. T.	1954	1954 1956				15	4
Hale, R. E.	Eff.	L. R. 1961 O. T.	1963	1961 1963				6	4
Hale, K. A.	Eff.	L. R. 1944 O. T.	1946	1946 1948				23	6
Hamilton, A. W.	R.	L. R. 1917 O. T.	1919	1917 1921			1956	39	1
Hamilton, J. M.	R.	L. R. 1917 O. T.	1919	1919 1921			1958	41	5
Hankins, D. M.	Eff.	L. R. 1946 O. T.	1950	1950 1951				21	6
Harrison, Fred R.	Eff.	L. R. 1927 O. T.	1929	1929 1931				40	
Hart, W. Neill	Eff.	L. R. 1928 O. T.	1930	1930 1932				39	
Haustein, F.	Eff.	L. R. 1967 O. T.		1967					
Hillis, J. R.	Eff.	N.Ark 1941 O. T.	1944	1942 1944	T-1966			25	
Hilliard, F. V.	Eff.	Tex. 1961 O. T.		1961	T-1962			1	
Hilton, G. K.	Eff.	L. R. 1955 O. T.	1957	1956 1957				12	1
Hines, C. D.	S.	Tex. 1952 O. T.	1956	1956 1959	T-1963	3		11	
Hines, B. G.	Eff.	L. R. 1958 O. T.		1958	T(2)-1963			9	
Holland, H. R.	Eff.	L. R. 1944 O. T.	1946	1946 1948				23	6
Holmes, O. E.	R.	L. R. 1923 O. T.	1925	1925 1927			1959	36	
Hollenbeck, E. B.	Eff.	L. R. 1952 O. T.	1954	1953 1955				15	4
Hoover, J. L.	R.	L. R. 1908 O. T.	1912	1912 1914			1956	48	
Hoover, O. W.	Eff.	L. R. 1947 O. T.	1949	1949 1951				20	6
Hozendorf, C. R.	Eff.	L. R. 1937 O. T.	1939	1939 1941				30	
Hunter, J. W.	Eff.	L. R. 1945 O. T.	1948	1948 1951				22	4
Hudnall, W. H.	Eff.	L. R. 1954 O. T.	1959	1958 1960				13	1
Ivey, G. F.	Eff.	NWT 1938 O. T.	1940	1940 1942	T-1962			29	
Jarvis, W. C.	Eff.	N. A. 1960 O. T.	1963	1960 1963	T-1966			7	
Jinske, Henry W.	R.	N. A. 1949 O. T.	1951	1951 1952	T-1961		1964	15	1
Johnson, R. W.	Eff.	N. A. 1956 O. T.	1960	1958 1960	T-1958			11	4
Jones, G. S.	Eff.	L. R. 1960 O. T.	1964	1960 1964				7	
Keith, J. E.	Eff.	L. R. 1945 O. T.	1947	1947 1949	T(1)-1948			22	6
Kerr, G. G.	Eff.	N. T. 1936 O. T.	1939	1939 1941	T-1945			31	
Lau, D. A.	Eff.	L. R. 1961 O. T.	1963	1961 1963				6	1
Lea, W. A.	Eff.	L. R. 1963 O. T.	1965	1960 1963				4	7
Lewis, W. C.	R.	L. R. 1911 O. T.	1913	1911 1915		2	1947	35	6
Lindsay, John W.	Eff.	C.Tex. 1945 O. T.	1947	1946 1947	T-1952			22	6
Major, J. E.	Eff.	L. R. 1943 O. T.	1945	1944 1945	T(8)-1956			24	1
Mann, S. B.	R.	L. R. 1911 O. T.	1913	1913 1915			1952	41	
Martin, C. E.	Eff.	L. R. 1953 O. T.	1955	1954 1956				14	3
Martin, George W.	Eff.	N. A. 1951 O. T.	1953	1952 1955	T-1957			16	
Mashburn, C. V.	Eff.	L. R. 1950 O. T.	1952	1948 1950	T(5)-1961			17	5
Masters, Thurston	Eff.	N.A. 1942 O. T.	1945	1945 1947	T-1965			24	2
Mathew, C. V.	Eff.	N. A. 1959 O. T.	1959	1957 1959	T-1964			8	
Mathews, E.	Eff.	N.Ark 1960 O. T.	1966	1960 1966	T-1966			7	
McKnight, J. J.	Eff.	L. R. 1964 O. T.	1966	1963 1966				3	
McNeal, T. T.	R.	L. R. 1931 O. T.	1933	1933 1935	T(6)-1967		1967	36	2
Meyer, G. G.	Eff.	L. R. 1934 O. T.	1936	1936 1938	T(6)-1963			33	
Miles, J. P.	Eff.	L. R. 1952 O. T.	1955	1953 1955				15	2
Miller, M. W.	Eff.	L. R. 1924 O. T.	1927	1927 1931	T(3)-1965		1967	43	
Monroe, C. E.	Eff.	L. R. 1958 O. T.	1960	1955 1959				9	6
Moore, R. B., Jr.	Eff.	L. R. 1951 O. T.	1954	1952 1954				16	
Moore, R. B.	R.	L. R. 1924 O. T.	1930	1930 1932	T(3)-1965		1967	43	
Moore, R. L.	Eff.	L. R. 1965 O. T.		1965				2	
Moore, W. M.	Eff.	L. R. 1951 O. T.	1956	1952 1953				16	
Montgomery, J. D. R.	R.	L. R. 1927 O. T.	1929	1929 1931			1953	29	
Moody, S. W.	R.	Ark. 1926 O. T.	1932	MP 1932		1	1956	29	
Mulkey, Louis M.	Eff.	L. R. 1957 O. T.	1959	1958 1959				10	
Murray, A. C.	Eff.	N.Ark 1944 O. T.	1946	1945 1946	T-1966			23	3
Nabors, H. R.	Eff.	L. R. 1919 O. T.	1922	1922 1924	Re-Ad1965	30		18	23

MINISTERS SERVICE RECORD — (Continued)

I	II	III	IV	V	VI	VII	VIII	IX	X
Name	Present Relation	First Admitted Conf. Yr. How	Year U. C.	Ordained Dea- Eld- con er	How-When Adm. Into This Conf.	Exc.	Date Retired	Service	Supply
Nation, Thomas	Eff.	N. A. 1953 O. T.	1955	1955 1957	T-1960			11	4
Nicholson, R. W.	Eff.	L. R. 1965 O. T.		1965				1	
Nolley, D. F.	Eff.	L. R. 1961 O. T.	1964	1961 1964				6	
Norton, F. W. Jr.	Eff.	L. R. 1951 O. T.	1984	1953 1954	T-1963			16	
Outlaw, W. E., Jr.	Eff.	L. R. 1958 O. T.	1960	1958 1960				9	2
Patton, C. E.	Eff.	N. A. 1933 O. T.	1936	1936 1938	T-1949	2		34	3
Pearce, Myron	Eff.	L. R. 1951 O. T.	1953	1953 1955				13	4
Perry, L. A.	Eff.	L. R. 1966 O. T.		1966				1	
Peters, O. D.	Eff.	N. A. 1939 O. T.	1941	1941 1943	T-1963			28	6
Phillips, Joe R.	Eff.	L. R. 1952 O. T.	1954	1954 1955				15	1
Pixley, G. B.	R.	Ark. 1928 O. T.	1933	MP 1933		2	1960	30	
Price, R. E.	Eff.	L. R. 1966 O. T.		1966				1	
Racop, Carr D.	Eff.	L. R. 1955 O. T.	1958	1956 1958				12	3
Ramsay, C. E.	Eff.	L. R. 1953 O. T.	1955	1954 1955				14	1
Regnier, R. A.	Eff.	L. R. 1955 O. T.	1960	1956 1960				12	
Richardson, H. O.	Eff.	L. R. 1965 O. T.	1967	1965 1967				2	5
Richardson, J. F.	Eff.	Miss. 1951 O. T.	1953	1953 1965	T-1964			16	
Riggin, R. L.	Eff.	L. R. 1947 O. T.	1949	1949 1951				20	4
Ritchie, H. S.	Eff.	L. R. 1966 O. T.		1966				1	
Robbins, C. A.	Eff.	L. R. 1956 O. T.	1959	1953 1955				11	6
Robken, J. E.	Eff.	L. R. 1964 O. T.	1966	1959 1961				3	6
Rogers, A. C.	R.	L. R. 1913 O. T.	1915	1909 1917			1952	39	
Rogers, J. D.	R.	La. 1907 O. T.	1915	1917 1917	T-1917	10	1931	14	
Ross, J. B.	Eff.	L. R. 1961 O. T.	1963	1961 1963				6	
Rowe, D. T.	R.	L. R. 1921 O. T.	1923	1923 1929			1962	40	1
Roy, C. R.	R.	L. R. 1927 O. T.	1929	1929 1932			1960	33	
Rule, E. C.	R.	L. R. 1916 O. T.	1918	1918 1920			1965	49	
Rushing, J. W.	Eff.	L. R. 1932 O. T.	1936	1936 1939				35	1
Sadler, H. D.	Eff.	L. R. 1925 O. T.	1929	1929 1931				42	1
Savage, W. B.	Eff.	L. R. 1944 O. T.	1946	1946 1948				23	4
Scott, J. H.	Eff.	L. R. 1949 O. T.	1951	1951 1953				18	4
Scott, J. R.	Eff.	L. R. 1948 O. T.	1952	1949 1952				19	2
Scott, M. E.	Eff.	L. R. 1923 O. T.	1925	1925 1927				44	2
Scudder, J. R.	Eff.	L. R. 1962 O. T.	1965	1962 1965				5	
Sewell, J. H.	Eff.	L. R. 1965 O. T.		1965				1	
Sewell, J. R.	Eff.	L. R. 1933 O. T.	1936	1936 1938				33	1
Shaddox, J. H.	Eff.	L. R. 1959 O. T.	1962	1961 1963				8	4
Shafer, Jno	Eff.	L. R. 1967 O. T.		1967					
Simpson, A. M.	Eff.	N. A. 1946 O. T.	1948	1948 1950	T-1960			21	5
Simpson, J. A.	R.	L. R. 1933 O. T.	1935	1935 1937			1962	28	4
Smith, D. V.	Eff.	L. R. 1963 O. T.		1965				4	
Smith, W. W.	Eff.	L. R. 1951 O. T.	1954	1952 1954				16	
Spore, K. L.	Eff.	L. R. 1925 O. T.	1927	1927 1929				42	2
Steel, M. T.	Eff.	L. R. 1927 O. T.	1931	1931 1933	T(22)-1958			40	1
Steele, N.	Eff.	NArk 1950 O. T.	1952	1952 1953	T-1966			17	4
Stephens, Bryan	Eff.	L. R. 1945 O. T.	1947	1945 1947				22	1
Swain, J. B.	Eff.	L. R. 1964 O. T.	1967	1966				3	
Swift, Clyde N.	Eff.	L. R. 1954 O. T.	1956	1953 1956				13	6
Tanner, G. A.	Eff.	L. R. 1955 O. T.	1960	1958 1960				12	
Teague, O. W.	Eff.	L. R. 1926 O. T.	1928	1928 1930	T(5)-1958			41	1
Terry, Arthur	Eff.	L. R. 1926 O. T.	1932	1932 1934				41	3
Thomason, E.	Eff.	N. A. 1942 O. T.	1945	1945 1946	T-1966			25	5
Trieschman, R. W.	Eff.	L. R. 1953 O. T.	1955	1954 1955				14	
Van Hook, R. M. II	Eff.	L. R. 1962 O. T.	1964	1962 1964				5	
Vanlandingham, R.	Eff.	L. R. 1952 O. T.	1955	1954 1956				15	
Vinson, E. M.	Eff.	L. R. 1946 O. T.	1948	1948 1949				21	10
Walker, J. F. Jr.	Eff.	L. R. 1961 O. T.	1965	1961 1965				6	5
Wallace, R.	Eff.	L. R. 1967 O. T.		1967					
Walsh, R. C.	R.	L. R. 1922 O. T.	1924	1924 1926			1947	26	1
Walthal, C. O.	Eff.	L. R. 1965 O. T.	1967	1963 1965				2	
Warren, G. W.	R.	L. R. 1921 O. T.	1923	1923 1925			1960	39	6
Webb, M. C.	Eff.	N. A. 1953 O. T.	1955	1954 1956	T-1958			15	3
Webster, A.	Eff.	W.O. 1943 O. T.	1945	1944 1945	T-1964			23	
Wells, H. J.	Eff.	N. A. 1965 O. T.	1966	1964 1966	T-1965			2	
White, O. E.	Eff.	L. R. 1946 O. T.	1948	1948 1950				21	4
Williams, C. W.	R.	L. R. 1938 O. T.	1940	1940 1942			1965	27	4
Williams, D. R.	Eff.	L. R. 1965 O. T.		1965				2	
Wilson, D. B.	Eff.	L. R. 1964 O. T.	1966	1964 1966				2	1
Wilson, J. A.	Eff.	L. R. 1965 O. T.		1965				2	
Wilson, T. E.	Eff.	L. R. 1965 O. T.		1965				2	

MINISTERS SERVICE RECORD — (Continued)

I	II	III	IV	V	VI	VII	VIII	IX	X
Name	Present Relation	First Admitted Conf. Yr. How	Year E. C.	Ordained Dea- Eld- con er	How-When Adm. Into This Conf.	Exc.	Date Retired	Service	Supply
Workman, J. W. ---	R.	NY E 1924 O. T.	1925	1924 1927	T-1960	1	1963	38	3
Wilmoth, C. K. ---	Ef.	L. R. 1966 O. T.		1966				1	
Zinn, G. ---	Ef.	L. R. 1960 O. T.	1966	1960 1966				1	

SERVICE RECORD OF FULL-TIME, PART-TIME AND STUDENT SUPPLIES

Column V denotes only Full time service. Column VI denotes part-time or student supply work — "PT" or "S" denotes which. Corrections and additions should be reported in writing to: Kenneth L. Spore, Secretary of Service Records

Name	II Year Lisc.	III Ord. Deacon	IV Ord. Elder	V Years of Service	VI Part Time & Student	VII Year Retired
Akin, C. G. ---	1959				5 S	
Alston, P. D. ---	1933	1938	1946	25½		1960
Bean, Bruce ---	1948	1951	1953	19		
Beck, E. L. ---	1959	1965		2	4 S	
Beck, Leo ---	1962	1965	1967	3		
Bolding, J. T. ---	1953	1959		8		1961
Bonds, H. G. ---	1962	1964	1966	4		
Botterton, Harold ---				2		
Brown, Clarence ---				2		
Buchko, J. E. ---	1959	1963	1966	1	PT	
Burleson, W. R. ---	1960	1963	1965	1	6 PT	
Caldwell, D. T. ---	1963			1	2 S	
Callicott, J. R. ---	1947	1950	1952	21		
Clark, Claude ---	1948	1952	1954	19		
Chaffin, A. L. ---	1962	1966		4		
Coffelt, E. ---	1965				1 S	
Crain, R. M. ---	1928	1946	1949	18		1957
Crow, W. M. ---	1948	1952	1958	11½		1961
Diffie, C. D. ---				1	1 S	
Dunker, W. T. ---		1967		2		
Dunnaway, D. M. ---	1963			2		
Edwards, J. W. ---	1966				1 S	
Egger, Dean ---				2	1 S	
Eubanks, Don ---	1967					
Ford, James ---	1954	1956	1958	13	PT	
Gantz, Bun ---	1954					
George, D. C. ---	1964	1967		2		
Green, V. C. ---	1966			1		
Haire, Oscar ---	1952				PT	
Hayes, Ernest ---					PT	
Harbison, Dewitt ---	1953	1956	1958	14		1967
Hatcher, T. L. ---	1964	1966		1		
Hemund, R. E. ---	1963	1966		6		
Holliman, C. V. ---	1948			7		1954
Irvin, Robert ---	1951	1967		10		
Jackson, R. H. ---	1951	1958	1960	12		
Jester, B. G. ---					PT	
Johnson, J. L. ---	1936	1944	1946	1	PT	
Johnson, W. R. ---	1957	1959	1961	10		1966
Jones, Joe T. ---	1959	1965			7 PT	
Joyner, H. ---	1962	1964	1966	6		
Kilgore, W. S. ---	1966				1 S	
Lawrence, C. E. ---	1945	1953	1955	22		1967
Lightfoot, A. J. ---	1958	1960	1965	9		
Logan, W. J. ---	1967			2		
Mann, R. S. ---	1947	1953	1955		19 PT	
Mann, W. N. ---	1958			1	5 S	
McCauley, D. L. ---	1940	1946	1948	27		
McCulloch, D. E. ---	1962				PT	
McLean, B. W. A. ---				2		
Messer, C. E. ---	1949	1956	1959	14		

LITTLE ROCK CONFERENCE

SERVICE RECORD OF FULL-TIME, PART-TIME AND STUDENT SUPPLIES
(Continued)

Name	II Year Lisc.	III Ord. Deacon	IV Ord. Elder	V Years of Service	VI Part Time & Student	VII Year Retired
Miller, C. L. _____	1961	1963	1965	6		
Mitchell, Ira M. _____	1956	1960	1962	7		
Ogden, E. J. _____	1967				S	
Onstead, W. C. _____	1940	1949	1951	20		1965
Pearce, L. W. _____	1967				S	
Poss, A. R. _____	1958	1964	1966	7	4 S	
Poss, T. G. _____	1960	1964	1966	7		
Prothro, J. L. _____					2 S	
Richert, R. H. _____	1938	1945	1948	29	S	
Robertson, R. W. _____	1967				5 S	
Roden, W. D. _____	1963					1966
Rogers, D. _____	1963			2		
Rogers, Harold _____				2		
Rose M. T. _____	1919			19		1954
Savage, R. _____					PT	
Small, W. I. _____	1939	1943	1945	12 3/4		1964
Smith, F. R. _____	1960	1964		2		
Taylor, J. W. _____	1966			1		
Turner, Elam _____	1954				PT	
VanHorn, J. C. _____	1938	1950	1952	24		1966
Wagner, E. S. _____	1961	1965	1967	6		
Ward, C. T. _____	1966				1 S	
Watson, W. H. _____	1948	1953	1955	18		1964
Watt, C. E. _____	1966				S	
Wax, L. C. _____	1962	1964	1966	4		
Westmorland, J. G. _____	1966				S	
White, A. C. _____	1946				16 PT	
Wooten, R. E. _____					S	
Yarbrough, J. K. _____					S	
Yates, L. D. _____	1955	1967		2	11 PT	

XII. Index

Appointments	61
Boards, Commissions and Committees	
Quadrennial	7
Annual	10
Church Locations and Buildings	10
Ministerial Qualifications	11
Calendar	Inside Cover
Certificates of Ordination	53
Chronological Roll	158
Conference Directory	
Ministers	15
Lay Members	20
Local Preachers	34
Church Lay Leaders	27
Daily Proceedings	38
Delegation to General and Jurisdictional Conferences	36
Disciplinary Questions	54
Foreign Missionaries from the Conference	36
Lay Leaders: District and Associate	8
Memoirs	144
Ministers' Service Record	166
Officers:	
Conference	6
Woman's Society of Christian Service	14
Reports of Board, Commissions, Committees:	
Area Council	129
Arkansas Methodist	70
Christian Social Concerns	70,130
Christian Vocations	72,130

Conference Relations	74
Conference Trustees	73
District Superintendents	68,129
Education	75,130
Evangelism	80,132
Historical Society	81
Hospitals and Homes	81,133
Insurance	82,133
Interboard Structure	84
Lay Activities	87,134
Memoirs	90
Methodist Builder's Club	134
Methodist Foundation of Arkansas	134
Methodist Headquarters	135
Minimum Salary	90,136
Ministerial Training and Qualifications	92,136
Missions	97,137
Pensions	104,139
Publishing Interests	110
Tanako	110,139
Television, Radio and Film	112,142
Town and Country	113,141
Treasurer's Report	121
Woman's Society of Christian Service	117
World Service and Finance	115
Resolutions	146
Roll of Deceased Ministers	150
Salaries of Special Appointees	165
Secretary's Staff	36
Sessions of the Conference	156
Standing Rules	160
Transfers — In and Out	66
Trustees of Institutions	12