

JOURNAL
Little Rock Annual Conference
The Methodist Church

One Hundred and Thirteenth Session

(TWENTY-EIGHTH SESSION OF UNITED CHURCH)

May 23-May 26

1966

FIRST METHODIST CHURCH
HOT SPRINGS, ARKANSAS

OFFICIAL RECORD, JOURNAL AND MINUTES
EDITED BY THE SECRETARY AND STAFF

Secretary, James E. Major, Hendrix College, Conway, Arkansas
Statistician, Gerald K. Fincher, P.O. Box 154, Star City, Arkansas

Printed by The Hurley Company, Camden, Arkansas

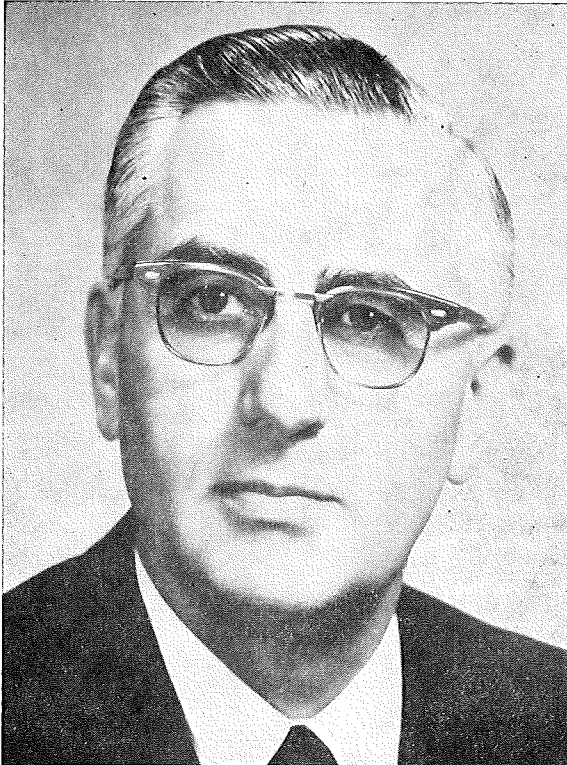

BISHOP PAUL V. GALLOWAY, D.D.
Resident Bishop of the Arkansas Area

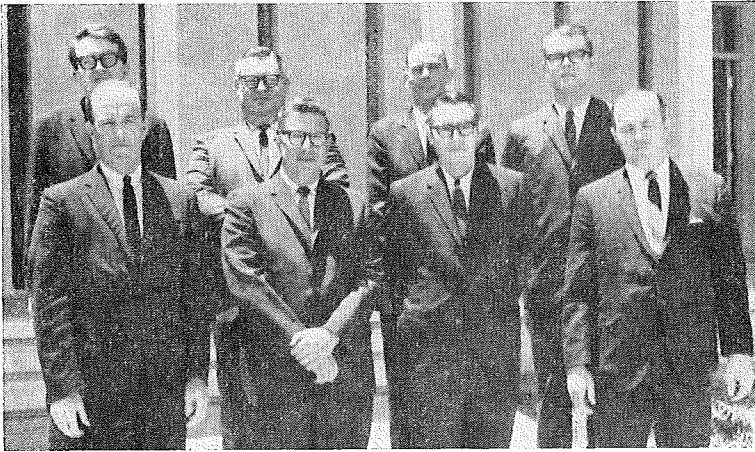

CLASS RECEIVED INTO FULL CONNECTION

MAY 1966

Front row (l. to r.) Harold J. Wells, Albert M. Elder, Stacy Ollar, Jr., David B. Wilson.

Back row (l. to r.) Grover A. Zinn, Jr., John J. McKnight, James E. Robkin, Michael R. Clayton.

TABLE OF CONTENTS

I. Officers

II. Boards, Commissions, Committees, Rolls of Conference Members

1. Boards, Commissions, Committees.
 - A. Quadrennial
 - B. Annual
 - C. Institutional
 - D. Officers of Conference Woman's Society of Christian Service.
2. Conference Directory
 - A. Retired Ministers
 - B. Effective Ministers
 - C. Ministers on Trial
 - D. Approved Supply Pastors
 - E. Lay Members
 - F. Local Preachers
 - G. Church Lay Leaders
3. Foreign Missionaries from the Conference
4. Conference Secretary's Staff

III. Daily Proceedings

IV. Disciplinary Questions

V. Appointments

VI. Reports

1. Report of the District Superintendents.
2. Report of the Area Council.
3. Reports of Boards, Commissions, and Committees.
4. Financial Reports.

VII. Memoirs

VIII. Roll of Dead, Deceased, Ministerial Members

IX. Historical

X. Miscellaneous

1. Standing Rules
2. Resolutions

XI. Pastors Record

1. Ministers Service Record
2. Statistical Reports

XII. Index.

I. Officers

OFFICERS OF THE ANNUAL CONFERENCE

President—Bishop Paul V. Galloway, 723 Center, Little Rock, Arkansas 72201

Secretary—James E. Major, Hendrix College, Conway, Arkansas 72032

Statistician—Gerald K. Fincher, P.O. Box 154, Star City, Arkansas 71667

Executive Secretary, Board of Education—W. Neill Hart, 1723 Broadway, Little Rock, Arkansas 72206

Missionary Secretary—Ferris W. Norton, Jr., P.O. Box 726, Arkadelphia, Arkansas 71923

Conference Secretary of Evangelism—Ralph E. Hale, 1012 S. Magnolia, El Dorado, Arkansas 71730

President WSCS—Mrs. Edgar F. Dixon, 1 Sun Valley Rd., Little Rock, Arkansas

Director Children's Work—Mrs. John L. Tucker, 1723 Broadway, Little Rock, Arkansas 72206

Director Adult Work—Colonel Claude E. Haswell, El Dorado, Arkansas

Lay Leader—S. H. Allman, 201 Pecan St., Hot Springs, Arkansas

AREA OFFICERS

Area Treasurer—Grafton Thomas, P.O. Box 5009, Little Rock, Arkansas

President—Hendrix College—Marshall T. Steel, Conway, Arkansas 72032

Editor, Arkansas Methodist—Alfred A. Knox, P.O. Box 3547, Little Rock, Ark.

Superintendent, The Methodist Home—J. Edwin Keith, 2002 Fillmore, Little Rock, Arkansas 72204

Area Director of Town and Country Work and Stewardship—W. O. Scroggin, Jr., 1723 Broadway, Little Rock, Arkansas

JURISDICTIONAL OFFICERS

Executive Secretary—Dr. Virgil D. Morris, The South Central Jurisdiction, 201-203 Bixler Bldg., 2400 N.W. 23rd, Oklahoma City, Oklahoma

DISTRICT SUPERINTENDENTS

Arkadelphia—Otto W. Teague, P.O. Box 186, Arkadelphia, Arkansas 71923

Camden—C. Ray Hozendorf, 484 Elaine Ave., S.W., Camden, Arkansas 71701

Hope—Alf A. Eason, 200 N. Pine Street, Hope, Arkansas 71801

Little Rock—Joe R. Phillips, 1723 Broadway, Little Rock, Arkansas 72206

Monticello—J. Edward Dunlap, P.O. Box 266, Monticello, Arkansas 71655

Pine Bluff—Arthur Terry, 1 Longmeadow, Pine Bluff, Arkansas 71601

II. Boards, Commissions, Committees, Rolls of Conference Members

All addresses are in Arkansas unless otherwise noted

Members of General Boards, Commissions, Committees

Board of Education, Marshall T. Steel; Board of Evangelism, James B. Argue; Board of Missions, Mrs. J. Russell Henderson, Luther L. Miller; General Board of Publications, C. Ray Hozendorf; Council on World Service and Finance, Alton B. Kaney; Executive Committee of the Methodist Historical Society, Robert E. L. Bearden; Committee on General Conference Entertainment and Program, Carl C. Hall.

Members of Jurisdictional Boards, Commissions, Committees

Board of Education, W. Neill Hart, Col. Claude E. Haswell; Board of Evangelism, T. A. Prewitt, Ralph Hale; Board of Missions, Ferris W. Norton, Jr., Mrs. Edgar F. Dixon; Board of Christian Social Concerns, Dr. Charles Cross; Historical Society, Harold D. Sadler; TRAFICO, R. B. Moore, Sr.; Credentials, S. H. Allman; Arrangements and Expense, Marshall T. Steel; Interdenominational Cooperation, C. Ray Hozendorf; Inter-Jurisdictional Relations, Marshall T. Steel; Jurisdictional Council, Carl C. Hall.

ANNUAL CONFERENCE BOARDS

Conference Board of Trustees

Chairman ----- Kenneth M. Goode, Rt. 1, Box 187, Camden 71701
Terms to expire in 1967: O. W. Hoover, Cooper B. Land, Kenneth M. Goode, W. E. Ayres.
Terms to expire in 1968: H. F. Buhler, Melvin Chambers, Harold D. Sadler, W. Braska Savage.
Terms to expire in 1969: Duval L. Purkins, Joe Purcell.

Board of Christian Social Concerns

Chairman ----- Woodrow W. Smith, 841 Quapaw, Hot Springs
Secretary ----- Dr. Charles Cross, Stamps
Vice-Chairman for Temperance and
General Welfare ----- Gordon Hartrick, Hamburg
Vice-Chairman for Peace and
World Order ----- N. Lee Cate, 230 Court St., Dumas
Vice-Chairman for Human Relations and Economic
Affairs -----
W. Darrel Bone, Mrs. Charles M. Gardner, Doyne E. Graham, David M. Hankins, Jr., Mrs. E. L. Hunt, H. W. Jinske, Arnold Simpson, Robert W. Trieschmann, Mrs. Louis W. Ederington, Judge Ted Goldman, Edward Lester, Irl Lancaster, Mrs. Glen Martel, Jerry L. Patterson, Mrs. E. M. Sparling.

Conference Deaconess Board

Mrs. Edgar F. Dixon, Mrs. George Meyer, Mrs. Hazel Dabney, Mrs. J. R. Henderson, the District Superintendents and others as specified in Paragraph 1254:3 of the 1960 Discipline.

LITTLE ROCK CONFERENCE

Board of Education

Chairman ----- Fred R. Harrison, 820 Prospect, Hot Springs
 Vice-Chairman ----- Bryan Stephens, P.O. Box 467, McGehee
 Secretary ----- William D. Elliot, 416 W. Haynecker, DeQueen
 Fred H. Arnold, Lloyd Conyers, Gladwin Connell, Pryor Cruce, Cagle E. Fair, George F. Ivey, Marion W. Miller, Robert B. Moore, Jr., Winston Faulkner, Roland Shelton, Robert E. L. Bearden, Mrs. J. A. Davis, Louis W. Ederington, S. K. Garrett, Denny Smith, Mrs. V. B. Storey, Mrs. Hazel Dabney, Youth Representatives.

Board of Evangelism

Chairman ----- Kenneth L. Spore, P. O. Box 98, Altheimer
 Vice-Chairman ----- Raymond Hillis, 224 Main St., Malvern
 Secretary ----- Palmer Garner, 5900 W. 56th, Little Rock
 Executive Secretary -- Ralph Hale, 1012 S. Magnolia, El Dorado
 C. M. Atchley, Carl Beard, Robert Carney, Noel Cross, Harold K. Davis, Gerald Fincher, Kirvin A. Hale, J. Ralph Hillis, John P. Miles, R. B. Moore, Sr., O. D. Peters, J. Ralph Sewell, James H. Shaddox, O. H. Darling, Sr., Paul Jones, Mrs. R. H. Cole, Dr. Myron L. Shofner, Bob Wimberly.

Board of Hospitals and Homes

Chairman ----- W. Braska Savage, 207 Barton St., Little Rock
 Vice-Chairman ----- Maurice Webb, 723 Center, Little Rock
 Secretary ----- Irl Bridenthal, 1011 McAlmont, Little Rock
 George C. Bailey, Robert W. Johnson, Finos O. Briley, R. D. Harrison, Morris McKennon, Judge Clarence Ritchie, James Spencer, Jr., Mrs. J. M. Spicer, Joe T. Thompson, Herman F. Stavely, Robert M. Van Hook, Judge John L. Wilson.

Historical Society

Chairman ----- Harold D. Sadler, Stamps
 Secretary ----- Stanley T. Baugh, P. O. Box 7152, Little Rock
 Custodian ----- Kenneth L. Spore, Box 98, Altheimer
 Assistant Custodian ----- Roy E. Fawcett
 Clem Baker, Robert E. L. Bearden, W. D. Golden, Fred R. Harrison, W. Braska Savage, James E. Major, Ralph Hale, R. B. Moore, Jr.

Board of Lay Activities

Chairman ----- S. H. Allman, 201 Pecan St., Hot Springs
 Vice-Chairman ----- T. A. Prewitt, Tillar
 Secretary ----- Ted Nichols, Star City

Arkadelphia: Lay Leader, Gene Harrelson, Arkadelphia. M. W. Sossaman, Benton Taylor, Milton Teague, E. C. Mathis, Roland Bryant, Morgan Hampton, Robert E. Jones.

Camden: Lay Leader, Dale Booth. H. M. Armer, Harold Campbell, Melvin Chambers, W. A. Geddie, Thomas Harris, James L. Simpson, V. R. Wicker, Frank H. Thompson, Dr. George Harrod, Walter Wilson.

Hope: Lay Leader, Luther L. Miller. Judge Ted Goldman, E. C. Cobb, Richard Carver, Ernest Bolton, Jr., Herman E. Stavely, George Frazier, Charles J. Porier, Reese Hale, Curtis I. Parsons, James W. Manning.

Little Rock: Lay Leader, William Shepherd. Roland Shelton, B. F. Allbright, R. J. Wimberly, Joe Purcell, Judge Clarence Ritchie, Luther J. Miller, Kenneth Johnson, Pratt Rummel.

Monticello: Lay Leader, Merle Peterson. R. D. Harrison, Ralph Stearns, Ed Teeter, Henry Anthony, Richard E. Merideth, L. W. Ederington, Taylor Prewitt, Gordon Hartrick, Ted Nichols, J. C. McGoogin.

Pine Bluff: Lay Leader, Everett Thompson. Jerry L. Patterson, Leslie Helvie, Wirt Blankenship, Harley Cox, John L. Peterson, Paul Jones.

Board of Ministerial Training and Qualifications

Chairman ----- George W. Martin, 6 Evergreen, Little Rock
 Vice Chairman ----- Fred L. Arnold, 201 Peddicord, Dermott
 Secretary ----- Louis Mulkey, Rt. 7, Box 755, Pine Bluff
 Registrar ----- Thomas A. Abney, P. O. Box 495, Ashdown
 Charles Baughman, H. D. Ginther, David M. Hankins, Jr., Ben G. Hines,
 George S. Jones, Donald Nolley, James Robert Scott, Elmo Thomason.

Board of Missions

Chairman ----- Carlos Martin, 303 S. Cherry, Hamburg
 Secretary — Edward B. Hollenbeck, 1215 Schiller St., Little Rock
 Conference Missionary Secretary ----- Ferris W. Norton, Jr.
 William C. Gentry, Herston R. Holland, John W. Lindsay, D. James McCammon, Alvin Murray, Anthony Webster, Carr Dee Racop, Robert A. Regnier, Eugene C. Cobb, Mrs. E. D. Galloway, Claude O. Haswell, Mrs. J. Russell Henderson, A. E. Mathews, Luther L. Miller, Alton B. Raney, James Rice, Mrs. George Meyer, Mrs. Herbert Stephens, Thornton Stewart, Mrs. Edgar F. Dixon, MYF Representatives and other ex-officio members as listed in Paragraph 1295 of the 1960 Discipline.

Board of Pensions

Chairman ----- George G. Meyer, 305 W. Main, Magnolia
 Vice-Chairman ----- B. T. Fooks, 208 Agee Ave., S.W., Camden
 Secretary ----- Charles G. Ashcraft, 2305 W. 39th, Pine Bluff
 Terms to expire in 1968: Charles G. Ashcraft, A. B. Coen, J. Benton Taylor, Sr., Harold D. Sadler, L. E. Tennyson. Terms to expire in 1972: Alfred DeBlack, B. T. Fooks, Carl Hall, George G. Meyer, Merle Peterson, Wayne Jarvis.

COMMISSIONS

Joint Commission on Arkansas Methodist and the Louisiana Methodist

Little Rock Conference Representatives: Noel Cross, George G. Kerr, Leslie Helvie, Vernon Markham, Robert B. Moore, Jr., Charles Ramsay, J. Ralph Hillis, Burney Wilson.

Commission on Christian Vocations

Chairman ----- Gerald K. Fincher
 Vice-Chairman ----- Gladwin Connell
 Secretary ----- William D. Elliot
 Conference Youth Director ----- Gladwin Connell
 Cabinet Representative ----- Alf A. Eason
 Executive Secretary, Board of Education ----- W. Neill Hart
 Secretary, Missionary Personnel ----- Mrs. H. L. Kennedy
 Board of Hospitals and Homes ----- Ernest Bolton, Jr.
 Board of Lay Activities ----- Jerry Patterson
 Board of Evangelism ----- Gerald Fincher
 Board of Christian Social Concerns ----- Robert W. Trieschmann
 Conference Missionary Secretary ----- Ferris W. Norton
 Board of Ministerial Training ----- George W. Martin
 M.Y.F. Representative -----

LITTLE ROCK CONFERENCE

Commission on Episcopal Residence

Joe T. Thompson, Mrs. H. King Wade, Sr., Superintendent of Little Rock District.

Commission on Minimum Salary

Chairman ----- John O. Alston, 223 S. Park, Lonoke
 Vice-Chairman ----- Clyde N. Swift, Hazen
 Secretary ----- Osborne E. White, Prescott
 W. W. Barron, Noel Cross, Rayford L. Diffie, Winston H. Hudnall, Edgar Outlaw, Jr., Robert L. Riggan, Connie A. Robbins, Osborne E. White, Hugh Davidson, Horace Fisher, Dr. E. D. Jernigan, Ray Parham, J. M. Spicer.

Television, Radio and Film Commission

Chairman ---- O. D. Peters, Woodlawn at Monroe, Little Rock
 Vice-Chairman - William D. Leavitt, 1723 Broadway, Little Rock
 Secretary ----- C. Everette Patton, Sherrill
 Irl Bridenthal, Charles Dunn, Joe W. McClain, C. Ray Hozendorf, Woodrow W. Smith, Kermit Richardson, Ralph Wilson.

Commission on Town and Country Work

Chairman -- Thomas Jackson Nation, 124 Harrell, Hot Springs
 Vice-Chairman ----- Connie A. Robbins, Rt. 1, Box 93, Hope
 Secretary ----- Mrs. M. E. Scott, P.O. Box 631, Mena
 Miss Judy Atwood, Harold W. Brent, E. Eugene Efird, Winston Hudnall, William A. Lea, Charles V. Mashburn, John W. Rushing, Clyde Swift, Harry Fite, Ramey Garland, Barnes Hampton, Ralph Mann, Roland Shelton, M. L. Walt, E. A. Wilson, Louis Wilson, Ralph Hale, W. Neill Hart, Mrs. Edgar F. Dixon, Mrs. George G. Meyer, Mrs. M. E. Scott, the District Superintendents.

Commission on World Service and Finance

Chairman ----- James T. Gooch, Arkadelphia
 Vice-Chairman ----- James B. Argue,
 Woodlawn at Monroe, Little Rock
 Secretary ----- Edwin W. Dodson, 200 N. Market, Benton
 R. O. Beck, Raymond L. Franks, Everett Vinson, Richard C. Butler, J. C. Cabe, W. A. Geddie, Carl Welch, James Hutchinson.

ANNUAL COMMITTEES**District Committees on Church Building and Location**

Arkadelphia: Horace Fisher, Dan Pilkington, Harold Cabe, Ferris W. Norton, Jr., Fred R. Harrison, Lloyd M. Conyers.

Camden: Alvin Murray, Ralph E. Hale, W. A. Geddie, Thornton Stewart, Rayford L. Diffie, K. K. Cottrell, C. Ray Hozendorf.

Hope: Osborne White, Thomas A. Abney, Winston Hudnall, Syd McMath, Jim Manning, Bill Wray.

Little Rock: Edwin B. Dodson, Robert W. Trieschmann, B. F. Allbright, Price Roark, H. R. Coffman, Everett M. Vinson.

Monticello: Earl Baxter, Bruin Campbell, J. C. McGoogin, James Robert Scott, Carlos Martin, Charles Ramsay.

Pine Bluff: Edgar Outlaw, Thurston Masters, Herston R. Holland, Sidney Good, Paul Jones, Carl Graves.

Committee on Conference Relations

Chairman ----- Kenneth L. Spore, P.O. Box 98, Altheimer
 Vice-Chairman ----- M. E. Scott, P.O. Box 631, Mena
 Secretary ----- O. W. Hoover, 1918 W. 11th, Pine Bluff
 Terms to expire in 1967: Kenneth L. Spore, Arnold Simpson. Terms to
 expire in 1968: O. W. Hoover, N. Lee Cate. Terms to expire in 1969: M.
 E. Scott, Joe W. Hunter.

Committee on Courtesies

Fred R. Harrison, David M. Hankins, Jr., Herston R. Holland, John
 P. Miles, Robert W. Trieschmann, Wayne Jarvis, Tom Nation, David
 Hankins.

Committee on District Conference Journals

Harold W. Brent, W. Darrel Bone, C. E. Monroe, John W. Rushing.

Committee on Insurance

Richard C. Butler, Harold Fincher, Sidney Good, George F. Ivey,
 Robert B. Moore, Jr., Bryan Stephens.

Committee on Investigation

Fred R. Harrison, Edward B. Hollenbeck, M. W. Miller, N. Lee Cate,
 Osborne White. Reserve: C. Everette Patton, Lloyd Conyers.

Committee on Memoirs

Chairman ----- Charles Ramsay, 210 E. Shields, Warren
 Secretary ----- Harold K. Davis, P. O. Box 43, Smackover
 Kirvin Hale, James Shaddox, Kenneth L. Spore.

District Committees on Ministerial Qualifications

Arkadelphia: David M. Hankins, Jr., Carr Dee Racop, Woodrow W.
 Smith, John P. Miles, James W. Shaddox.

Camden: C. Ray Hozendorf, George F. Ivey, Harold K. Davis, George
 G. Meyer, Arnold Simpson, Noel Cross, Herman D. Ginther.

Hope: Alf A. Eason, Alfred DeBlack, William D. Elliot, R. B. Moore,
 Jr., Ralph Hillis, Osborne White.

Little Rock: Edward B. Hollenbeck, Robert E. L. Bearden, George W.
 Martin, O. D. Peters, Don Nolley, Ben G. Hines.

Monticello: J. Edward Dunlap, Bryan Stephens, Fred L. Arnold, Sam
 Jones, R. B. Moore, Sr.

Pine Bluff: John W. Lindsay, Kenneth L. Spore, Louis Mulkey,
 Charles Ashcraft, Raymond L. Franks.

Committee on Minutes

Cagle E. Fair, John B. Ross, Lloyd Conyers.

Committee on Public Worship

Pastors of Host Churches and the Bishop.

LITTLE ROCK CONFERENCE

Committee on Resolutions

Pryor Cruce, Robert A. Regnier, Edgar Outlaw.

Representatives to the Arkansas Council of Churches

Otto W. Teague, C. Ray Hozendorf, Alf A. Eason, Joe R. Phillips, J. Edward Dunlap, Arthur Terry, James R. Scott, Robert E. L. Bearden, Mrs. J. Russell Henderson, Mrs. Edgar F. Dixon, S. H. Allman, Mrs. Henry McKinney, James E. Major, James B. Argue.

Conference Council

Bishop Paul V. Galloway

The District Superintendts, Conference Lay Leader, President of the Conference Woman's Society of Christian Service, President of the Conference MYF, The Chairman of each Conference Board, Commission and Standing Committee. The executive officer from each institution or agency, The employed administrative or executive officer of any of the groups named herein, the Conference Secretary, Treasurer and Statistician, the president and director of the Methodist Student Movement. Lay Leader from each district.

Board of Managers, Pastors' School

George W. Martin, Ralph E. Hale, Fred R. Harrison, W. Neill Hart, W. O. Scroggin, Jr., Carlos Martin, George W. Martin, J. Edward Dunlap.

Committee on Publishing Interests

C. Ray Hozendorf, Edwin Dodson, Marshall T. Steel.

TRUSTEES OF INSTITUTIONS**Hendrix College**

Chairman ----- H. F. Buhler, Little Rock
Secretary and Treasurer ----- J. P. Bumpers, Conway

Terms to expire in 1967: Leslie E. Bryant, Clarksville; Harold Eggen-sperger, Fayetteville; Otto W. Teague, Arkadelphia; George E. Pike, De-Witt; H. F. Buhler, Little Rock; R. T. Steel, Conway.

Terms to expire in 1968: J. Ralph Hillis, Texarkana; Fred R. Harrison, Hot Springs; J. T. Thompson, Little Rock; Ed McCuiston, Little Rock; Robert E. L. Bearden, Little Rock; Graham Hall, Little Rock.

Terms to expire in 1969: E. J. Butler, Forrest City; S. B. Wilford, Paragould; Arthur Terry, Pine Bluff; Duval L. Purkins, Lake Village; H. F. Trotter, Pine Bluff; R. Percy Goyne, Dallas, Texas.

Terms to expire in 1970: John W. Lindsay, Pine Bluff; Mrs. Eleanor Harris Bailey, Hot Springs; John A. Bayliss, Fort Smith; W. H. Holmes, Little Rock; Edward Lester, Little Rock; Don H. Flanders, Fort Smith.

Terms to expire in 1971: B. T. Fooks, Camden; Alvin Murray, El Dorado; Alton B. Raney, Little Rock; Henry Henley, New York.

Terms to expire in 1972: Wallace Townsend, Little Rock; George Wells, Little Rock; Everett Fulgham, Little Rock; Ruth Veasey, Dermott.

Ex-Officio: Bishop Paul V. Galloway, Little Rock; W. Neill Hart, Little Rock; Ira A. Brumley, Conway.

Terms to expire in 1967: L. E. Tennyson, H. F. Buhler, H. Braska Savage, C. Ray Hozendorf, Henry Rainwater, R. J. Rice, Charles Lewis, Henry Goodloe.

Terms to expire in 1969: Joe Thompson, Dick Sturgis, Arthur Terry, Bob Moore, E. Clay Bumpers, Mrs. Vance Thompson, J. Ralph Clayton, Byron McSpadden.

Camp Tanako

Terms to expire in 1968: Cecil Cupp, Jr., Mrs. Claude Haswell, Edward B. Hollenbeck, Tom Abney.

Terms to expire in 1969: J. Gordon Wilson, Gordon Carlton, J. M. Spicer, Paul Fair, Kenneth L. Spore.

Ex-officio members: Bishop Paul V. Galloway, Ferris W. Norton, S. H. Allman, Mrs. Edgar F. Dixon, Ralph E. Hale, W. Neill Hart, Fred R. Harrison, MYF Representative.

Fred R. Harrison, B. T. Fooks,

W. Neill Hart, B. T. Fooks, C. Ray Hozendorf.

Ex-Officio: Bishop Paul V. Galloway, Cecil R. Culver.

Terms to expire in 1966: B. T. Fooks, Carl Hall. (Successor not elected. They are continued in office for 1 year).

Terms to expire in 1968: Carl Welch, Harold Cabe, H. F. Buhler.

Terms to expire in 1970: John Bale, Arthur Terry, Roy Fawcett.

Trustee: J. Ralph Clayton.

Mrs. Edgar F. Dixon, Robert E. L. Bearden.

LITTLE ROCK CONFERENCE

WOMAN'S SOCIETY OF CHRISTIAN SERVICE

LITTLE ROCK CONFERENCE

1966-1967

OFFICERS

President ----- Mrs. Edgar F. Dixon
 1 Sun Valley Road, Little Rock

Honorary Vice President ----- Mrs. Paul V. Galloway
 3909 S. Lookout, Little Rock

Vice President ----- Mrs. Harold L. Nichols
 804 North Cleveland, Little Rock

Recording Secretary ----- Mrs. John Largent
 114 No. Vine, Magnolia

Treasurer ----- Miss Ada May Smith
 1404 Welch, Little Rock

SECRETARIES

Campus Ministry ----- Mrs. Harold C. Kelly
 3904 West Capitol, Little Rock

Christian Social Relations ----- Mrs. Charles L. Gardner
 Route 4, Box 332A, Texarkana

Membership Cultivation ----- Mrs. R. M. McKinney
 60 Glenmere Drive, Little Rock

Missionary Education and Service ----- Mrs. George Meyer
 305 West Main, Magnolia

Missionary Personnel ----- Mrs. H. L. Kennedy
 Almyra

Program Materials ----- Mrs. Irl Lancaster
 4015 Dixon Road, Little Rock

Spiritual Life Cultivation ----- Mrs. R. H. Cole
 1215 North Jackson, Magnolia

Supply Work ----- Mrs. John G. Rickey
 405 Sunset Road, El Dorado

Chairman of Nominations ----- Mrs. Fred R. Harrison
 820 Prospect, Hot Springs

Historian and News Editor -----

Wesleyan Service Guild Secretary ----- Mrs. Ruby Lee Jackson
 901 West 34th, Pine Bluff

CONFERENCE DIRECTORY

All addresses are in Arkansas unless otherwise noted

Retired Ministers

NAME	ADDRESS	APPOINTMENT
Andrews, C. R.	P. O. Box 345, Carlisle 72024	
Ault, H. A. F.	923 Edward St., Malvern 72104	
Baker, Clem	2008 Olive St., Pine Bluff 71601	
Baker, John D.	1400 Central Ave., Hot Springs 71901	Grand Avenue (Pastor Emeritus)
Baugh, S. T.	P. O. Box 7152, Little Rock 72205	
Beasley, Robert S.	118 Liberty St., Hot Springs 71901	
*Bolin, H. O.	5201 Talley Rd., Little Rock 72204	
Bone, W. T.	201 Clinton, Arkadelphia 71923	
Brown, William E.	1714 West 31st, Pine Bluff 71601	
Buddin, Francis A.	1711 Beech St., Texarkana 75501	Associate, First Church
Burks, Willard R.	1601 Edgewood, Hope 71801	Associate, Springhill Ct.
Cade, C. D.	1510 Walnut St., Arkadelphia 71923	
Carraway, A. C.	P. O. Box 284, Magnolia 71753	
*Chalfant, Vernon	Augusta 72006	
Christie, A. J.	1913 Laurel St., Texarkana 75501	
*Criswell, J. L.	402 Dudley Rd., Lexington, Ky. 40502	
*Durham, S. L.	Route 3 c/o Sid Pogue, Sulphur Springs, Texas 75482	
Farr, R. E.	211 Morrison Ave., Hot Springs 71901	Oaklawn (Pastor Emeritus)
Fawcett, Roy E.	7423 "H" St., Little Rock 72205	
Galloway, E. D.	Route 3, Box 260, Little Rock 72205	
Gilliam, Cleve H.	Route 7, Box 122, Hot Springs 71901	
Hamilton, A. W.	Box 165, Murfreesboro 71958	
Hamilton, J. M.	1056 Clinton, Arkadelphia 71923	
Hefley, John B.	1508 Pine Valley Road, Little Rock 72207	
Holmes, O. E.	P. O. Box 64, Monticello 71655	
Hoover, John L.	3805 Lakeshore Dr., North Little Rock 72116	
Jinske, H. W.	1648 Hobson, Hot Springs 71919	
*Lewis, W. C.	628 Hempstead, Nashville 71852	
*Mann, Sidney B.	Box 42, Norphlet 71759	
Montgomery, J. D.	609 S. Hervey, Hope 71801	
*Moody, S. W.	Route #1, Box 345, El Dorado 71730	
*Pixley, Giles B.	Shangaloo, Louisiana 71072	
Reutz, George E.	4224 W. 16th, Little Rock	Mt. Pleasant
*Rogers, Alva C.	1711 East Eighth, Pine Bluff 71601	
*Rogers, Joseph D.	335 Stoner Avenue, Shreveport, La. 71101	
Rowe, Doyle T.	P. O. Box 24A, Cabot 72023	
*Roy, Claude R.	1728 E. 21st St., Little Rock 72202	
Rule, E. Clifton	3517 Cherry St., Pine Bluff 71601	
*Simpson, James A.	Route 2, Mena 71953	
Walsh, R. C.	423 W. 15th St., Arkadelphia 71923	
Warren, George W.	507 Beene St., Magnolia 71753	
Williams, Curtis	4215 Hyten, Benton 72015	
Workman, Chaplain		
James W.	(VA) Kirkholm, Route 1, Box 305, Scott 72142	

Retired Approved Supply Ministers

Alston, P. D.	817 Rock Island Ave., El Dorado 71730
Bolding, John T.	907 Haynie, El Dorado 71730
Crain, R. M.	209 Charlotte Rd., Camden 71701
*Crow, W. M.	R.F.D., Lockesburg 71846

* Indicates did not register attendance at Annual Conference

LITTLE ROCK CONFERENCE

*Holiman, C. V. ----- 111 Fairview, Hot Springs 71901
 Johnson, W. R. ----- 2807 Wolfe St., Little Rock 72206 ----- 28th Street
 Onstead, W. C. ----- Bismarck 71929
 *Rogers, Dewey H. -----
 *Rose, M. T. ----- Alleene 71820
 *Small, Walter I. ----- 2451 N. Richey, Tucson, Arizona 85716
 *Townsend, George ----- Dierks 71833
 Van Horn, J. C. ----- 533 E. Hall, Malvern 72104
 Watson, William H. ----- Route 1, Glenwood 71943 ----- Associate, Glenwood Parish

Effective Ministers

Abney, Thomas A. ----- P. O. Box 495, Ashdown 71822 ----- Ashdown
 Alston, John O. ----- P. O. Box 152, Lonoke 72086 ----- Lonoke
 Argue, James B. ----- Woodlawn at Monroe, Little Rock 72205 ----- Pulaski Heights
 Arnold, Fred H. ----- 606 Poinsetta, Little Rock 72205 ----- Markham
 Arnold, Fred L. ----- 201 W. Peddicord, Dermott 71638 ----- Dermott
 Ashcraft, Charles G. ----- 2305 W. 39th St., Pine Bluff 71601 ----- Wesley
 Atchley, C. M. ----- 4000 W. 13th St., Little Rock 72204 ----- Highland
 Bailey, G. C. ----- P. O. Box 73, Leola 72084 ----- Leola Ct.
 Bailey, Harold ----- Almyra 72003 ----- Almyra
 Barron, W. W. ----- Route 1, Box 30, El Dorado 71730 ----- Parker's Chapel
 *Baughman, Charles W. ----- St. Paul School of Theology ----- Associate Professor
 ----- 5110 Cherry, Kansas City, Mo. 64110 ----- St. Paul School of
 ----- Theology
 Beard, Carl E. ----- Route 1, Box 60, Bauxite 72011 ----- Sardis
 Bearden, Robert E. L. ----- 723 Center St., Little Rock 72201 ----- First Church
 Beck, James W. ----- P. O. Box 97, Mineral Springs 71851 ----- Mineral Springs
 ----- Parish
 Beck, Robert O. ----- P. O. Box 266, Stuttgart 72160 ----- First Church
 Bone, W. Darrel ----- P. O. Box 65, Wilmot 71676 ----- Parkdale-Wilmot
 Brent, Harold W. ----- P. O. Box 498, Des Arc 72040 ----- Des Arc-New Bethel
 Bridenthal, Irl ----- 1011 Mc Almont St., Little Rock 72202 ----- Hunter
 *Brown, Winslow ----- HHCb Band Sup. Cmd., Ft. Lewis, Wash. 98433 ----- Chaplain
 Carney, Robert E. ----- P. O. Box 424, Lewisville 71845 ----- Lewisville
 Cate, N. Lee ----- 230 Court St., Dumas 71639 ----- Dumas
 Chenault, William C. ----- P. O. Box 174, Crossett 71635 ----- Associate, Crossett
 Clayton, Michael R. ----- 449 Washington St., S.W., Camden 71701 ----- St. Mark
 Connell, F. Gladwin ----- 1723 Broadway, Little Rock 72206 ----- Conference
 ----- Youth Director
 Conyers, Lloyd M. ----- 714 Pine Bluff St., Malvern 72104 ----- First Church
 *Cox, Billy Howard ----- Hq. Adm. Wpn. Spt. Comd. APO 09189 ----- Chaplain,
 ----- New York, N. Y. 09189 ----- U. S. Army
 Cross, Noel ----- 1204 S. Washington, El Dorado 71730 ----- Vantrease
 Cruce, Pryor R. ----- 401 Kirby St., Texarkana 75501 ----- College Hill
 Davis, Harold Kent ----- P. O. Box 43, Smackover 71762 ----- Smackover
 *Davis, Jeff E. ----- 6930 Radio Group Mobile APO 09291 ----- Chaplain,
 ----- New York, New York 09291 ----- U.S.A.F.
 *Dean, Gerald C. ----- Office of the Army Chaplain ----- Chaplain,
 ----- Hq. 6th Army, Presidio of San Francisco 94129 ----- U. S.
 ----- Army
 DeBlack, Alfred ----- 309 N. Main, Nashville 71852 ----- Nashville
 Diffie, Dale L. ----- P. O. Box 105, Roe 72134 ----- Roe Ct.
 Diffie, Rayford L. ----- 409 N. Jackson, Magnolia 71753 ----- Jackson St.
 Dodson, Edwin B. ----- 200 N. Market St., Benton 72015 ----- First Church
 Dunlap, J. Edward ----- P. O. Box 266, Monticello 72206 ----- District Superintendent
 Dunn, J. Charles ----- P. O. Box 126, Bryant 72022 ----- Bryant
 Eason, Alf A. ----- 200 N. Pine St., Hope 71801 ----- District Superintendent
 Effird, Ernest Eugene ----- P. O. Box 85, Tillar 71670 ----- Tillar Charge
 Elder, Albert M. ----- Box 8, Nortonville, Kansas ----- Student
 *Elder, William M. ----- 511. 3-chome. Nishi machi Tottori shi, Japan ----- Missionary
 Elliott, William D. ----- 715 W. Heynecker, DeQueen 71832 ----- DeQueen
 *English, John Cammel ----- Baker University, Baldwin City, Kansas 66006 ----- Assistant Professor
 Fair, Cagle E. ----- 2313 S. Maple St., Little Rock 72204 ----- Henderson
 Fincher, Gerald K. ----- P. O. Box 154, Star City 71667 ----- Star City Charge
 Franks, Raymond L. ----- 1501 Olive, Pine Bluff 71601 ----- Lakeside

* Indicates did not register attendance at Annual Conference

Garner, Palmer	5900 W. 56th St., Little Rock 72204	Geyer Springs
*Gentry, William C	Perkins School of Theology, SMU Dallas, Texas 75222	Student
Ginther, H. D.	111 East Fourth, Fordyce 71742	Fordyce
Goode, Kenneth M.	Route 1, Box 187, Camden 71701	Timothy
Graham, Doyne E.	Route 1, Box 566, Texarkana 75501	Few Memorial
Grogan, Horace M.	P. O. Box 145, Gillett 72055	Gillett-Campshed
Hale, Kirvin A.	P. O. Box 417, Carlisle 72024	Carlisle-Hamilton
Hale, Ralph Edwin	1012 S. Magnolia St., El Dorado 71730	St. Paul
Hankins, David M., Jr.	316 N. 11th St., Arkadelphia 71923	Director, Wesley Foundation
Harrison, Fred R.	820 Prospect, Hot Springs 71901	First Church
Hart, W. Neill	1723 Broadway, Little Rock 72206	Executive Secretary Board of Education
*Hilliard, Frank V.	The Ecumenical Institute 3444 Congress Parkway Chicago, Ill. 60624	Faculty, Ecumenical Institute
Hillis, J. Ralph	P. O. Box 163, Texarkana 75502	First Church
*Hilton, Gerald K.	2479 Walker, Columbus, Georgia 31903	Chaplain
Hines, Ben G.	P. O. Box 165, Mabelvale 72103	Mabelvale
*Hines, Claude	Frankston, Texas 75763	Supernumary
Holland, Herston	707 S. Grand Ave., Stuttgart 72160	Grand Avenue
Hollenbeck, Edward B.	1215 Schiller Ave., Little Rock 72202	Asbury
Hoover, O. W.	1508 Porter, Malvern 72104	St. Paul Parish
Hozendorf, C. Ray	.84 Luaine Ave., S. W., Camden 71701	District Superintendent
Hudnall, Winston H.	7 Arnold Drive, Texarkana 75501	Fairview
Hunter, Joe W.	304 N. Main St., Sheridan 72150	Sheridan
Ivey, George F.	766 Washington St., N.W., Camden 71701	First Church
Jarvis, Wayne	116 S. Dickson Drive, Hot Springs 71901	Gardner
Johnson, Robert W.	Route 1, Box 938, Benton 72015	Salem-Congo
Jones, George S.	P. O. Box 149, Eudora 71640	Eudora
Keith, J. Edwin	2212 S. Fillmore, Little Rock 72204	Superintendent, Methodist Children's Home
Kerr, George G.	1101 Mason, Benton 72015	Parkview
*Lau, Donald	P. O. Box 83, Warners, New York 13164	Student, Syracuse
Lea, William A.	P. O. Box 95, Bauxite 72011	Bauxite
Lindsay, John W.	P. O. Box 757, Pine Bluff 71601	First Church
McClain, Joe W.	P. O. Box 126, Mt. Ida 71957	Mt. Ida-Oden
McKnight, John J.	P. O. Box 26, Traskwood 72167	Traskwood-Ebenezer Point View
Major, James E.	Hendrix College, Conway 72032	Vice President, Hendrix
Martin, Carlos	303 S. Cherry St., Hamburg 71646	Hamburg
Martin, George W.	#6 Evergreen, Little Rock 72207	Trinity
Mashburn, Charlie V.	P. O. Box 117, Dierks 71833	Dierks Parish
Masters, Thurston	P. O. Box 527, DeWitt 72042	DeWitt
Matthews, Carl V.	P. O. Box 145, Waldo 71770	Waldo-Willisville
Matthews, Edward	723 Center St., Little Rock 72201	Associate, First Church
Meyer, George G.	305 W. Main, Magnolia 71753	First, Magnolia
Miles, John P.	2102 Seventh, Hot Springs 71919	Oaklawn
Miller, Marion W.	2300 Sylvia, Arkadelphia 71923	St. Andrew
Milton, William S.	Sixth & Pine Sts., Pine Bluff 71601	Associate, First Church
Monroe, Curtis E.	3 Carol St., Pine Bluff 71601	St. Luke-Center Grove
Moore, Robert B., Sr.	P. O. Box 174, Crossett 71635	Crossett
Moore, Robert B., Jr.	P. O. Box 400, Hope 71801	Hope
*Moore, Withers M.	U.S.S. Little Rock (CLG-4) c/o FPO 09501 New York, N. Y. 09501	Chaplain, U. S. Navy
Mulkey, Louis M.	Route 7, Box 755, Pine Bluff 71601	Good Faith- Sulphur Springs
Murray, Alvin C.	314 Summit, El Dorado 71730	First Church
Nabors, H. R.	Chidester 71726	Westside, Camden
Nation, Thomas Jackson	124 Harrell St., Hot Springs 71901	Pullman Heights
Nicholson, Larry S.	Star Route, Stuttgart 72160	Bayou Meto-Lodges Corner
Nolley, Donald F.	4210 Bruno Dr., Little Rock 72206	St. Andrew
Norton, Ferris W., Jr.	113 North Eighth St., Arkadelphia 71923	First Church
Ollar, Stacy, Jr.	P. O. Box 206, McLouth, Kansas 66054	Student
Outlaw, Edgar, Jr.	601 Dakota, Pine Bluff 71601	Carr Memorial

* Indicates did not register attendance at Annual Conference

LITTLE ROCK CONFERENCE

Patton, C. Everette	P. O. Box 8, Sherrill 72152	Sherrill-Tomberlin-Tucker
Pearce, Myron	Holly Springs 71746	Holly Springs Ct.
Peters, O. D.	Woodlawn at Monroe, Little Rock 72205	Associate, Pulaski Heights
Phillips, Joe R., Jr.	1723 Broadway, Little Rock 72206	District Superintendent
Racop, Carr Dee, Jr.	203 E. Walnut, Gurdon 71743	Gurdon
Ramsay, Charles E.	210 E. Shields St., Warren 71671	Warren
Regnier, Robert A.	P. O. Box 192, Lake Village 71653	Lake Village
Richardson, James F.	P. O. Box 61, Sparkman 71763	Sparkman-Macedonia
Riggin, Robert L.	P. O. Box 366, Grady 71644	Grady-Trinity
Robbins, Connie A.	Route 1, Box 93, Hope 71801	Springhill Charge
Robken, James E.	Route 1, Box 279, El Dorado 71730	Dumas Memorial- Lisbon
Ross, John Bennett	P. O. Box 165, Foreman 71836	Foreman
Rushing, John W.	1410 N. Gray, El Dorado 71730	St. Luke-Quinn
Sadler, Harold D.	101 Parson St., Stamps 71860	Stamps
Savage, W. Braska	207 Barton St., Little Rock 72205	Capitol View
Scott, Harould	Box 481, College Heights 71633	Director, Wesley Foundation, A. & M.
Scott, James Robert	309 S. Main, Monticello 71655	Monticello
Scott, M. E.	1109 Janssen, Mena 71953	Mena
Scudder, James R.	1601 Louisiana St., Little Rock 72206	Associate, Winfield
Sessions, Hal R., Jr.	7319 Sheila St., Millington, Tenn. 38115	Chaplain, U. S. Navy
Sewell, James R.	P. O. Box 205, Stephens 71764	Stephens
Shaddox, James	P. O. Box 322, Murfreesboro 71958	Murfreesboro
Simpson, Arnold	2617 Mt. Holly Rd., S.W., Camden 71701	Fairview
Smith, Woodrow W.	841 Quapaw Avenue, Hot Springs 71901	Grand Avenue
Spore, Kenneth L.	P. O. Box 98, Altheimer 72004	Altheimer-Wabbaseka
Steel, Marshall T.	Hendrix College, Conway 72032	President, Hendrix
Steele, Norris	18 Belmont Drive, Little Rock 72204	St. Luke
Stephens, Bryan	P. O. Box 467, McGehee 71654	First Church
Swift, Clyde N.	P. O. Box 12, Hazen 72064	Hazen-DeValls Bluff
*Tanner, George A.	1137 Olive, Magnolia 71753	Faculty, Southern State College
Teague, Otto W.	P. O. Box 186, Arkadelphia 71923	District Superintendent
Terry, Arthur	1 Longmeadow, Pine Bluff 71601	District Superintendent
Thomason, Elmo	1601 Louisiana, Little Rock 72206	Winfield
Trieschmann, Robert W.	25th at Fair Park Boulevard 72204	Oak Forest
Van Hook, Robert M., II	513 Fairview St., Malvern 72104	Keith Memorial
*Van Landingham, R. V.	4082 COS Gp SAC, Goose Bay Labrador	Chaplain, U.S.A.F.
Vinson, Everett M.	2223 Durwood Road, Little Rock 72207	St. Paul
Walker, John F., Jr.	Box 1290, Southern State College Magnolia 71753	Director, Wesley Foundation
Webb, Maurice	723 Center, Little Rock 72201	Associate, First Church
Webster, Anthony	224 N. E. Fourth St., England 72046	England
Wells, Harold J.	311 S. Elm St., Little Rock 72205	Director, Wesley Foundation, LRU & U. of A. Medical Center
White, Osborne E.	265 W. Second, N. Prescott 71857	Prescott
Wilson, David B.	201 South Hill, El Dorado 71730	Associate, First Church
Zinn, Grover A., Jr.	Oberlin College, Oberlin, Ohio 44074	Professor

Church and Community Worker

Atwood, Judy -----P. O. Box 767, Mena 71953 ----- Polk County

Ministers on Trial

Adkinson, John T., Jr.	P. O. Box 15, Portland 71663	Portland
Allen, Robert E.	Perkins School of Theology, SMU Dallas, Texas 75222	Teaching Fellowship
Arnold, Joe E.	1918 West 11th, Pine Bluff 71601	Hawley
Barron, Claude E.	St. Paul School of Theology, Kansas City, Mo. 64110	Student
Bennett, Wilbur Jack	Drew University, Madison, N. J. 07940	Student
Bonsall, Allen B.	P. O. Box 74, Rison 71665	Rison-Mt. Carmel
Goldman, Leland Gary	5401 Brookside, Kansas City, Mo. 64112	Student
*Lewis, John L.	St. Paul School of Theology Kansas City, Missouri 64110	Student

* Indicates did not register attendance at Annual Conference

*Moore, Robert L.	Perkins School of Theology, SMU	Student
	Dallas, Texas 75222	
*Nicholson, Rodney W.	Perkins School of Theology, SMU	Student
	Dallas, Texas 75222	
Perry, Loyd Alvin	P. O. Box 326, Edna, Kansas	Student
Price, Robert Ewing	527 Riverside Dr. Apt. 3-C	Student
	New York, New York 10027	
Richardson, Howell O.	P. O. Box 161, Bearden 71720	Bearden
Ritchie, Howard S.	Route 7, Box 604-B, Texarkana 75501	Rondo Ct.
Sewell, James H.	12129 Bristane Ave., Dallas, Texas 75234	Student
Smith, Darrell Van	Route 4, Box 701, Pine Bluff 71061	Whitehall-Redfield
Speights, James M., Jr.	143 Green St., Camden 71701	Associate, First Church
Swain, James B.	P. O. Box 25, Bingen 71824	Bingen Ct.
Walthall, Charles O.	Route 6, Box 127B, El Dorado 71730	Pleasant Grove
*Williams, Don Russell	722 Shoemaker, Leavenworth, Kansas 66048	Student
Wilmoth, Charles K.	Perkins School of Theology Dallas, Texas 75222	Student
*Wilson, Jack A.	St. Paul School of Theology,	Student
	Kansas City, Mo. 64110	
*Wilson, Therral E.	Perkins School of Theology, SMU	Student
	Dallas, Texas 75222	

Approved Supply Ministers Serving as Pastors

Akin, G. Coleman	Humphrey 72073	Humphrey-Humnoke
Alfred, Don	Woodlawn at Monroe, Little Rock 72205	Associate, Pulaski Heights
Bean, Bruce H.	P. O. Box 7, Blevins 71825	Blevins Ct.
Beck, Elmer L.	P. O. Box 23, Carthage 71725	Carthage Ct.
Beck, Leo	P. O. Box 536, Springhill, La. 71075	Welcome
Bonds, Herman G.	7507 Asher Avenue, Little Rock 72204	Western Hills
Botteran, Harold	Route 2, Box 95, Arkadelphia 71923	Dalark
Burleson, W. R.	Route 3, Box 44, Emerson 71740	Magnolia Ct.
Callicott, J. R.	Lockesburg 71846	Lockesburg
Chaffin, A. L.	Highway 10, Little Rock 72207	Mt. View-Martindale
Clark, Claude	P. O. Box 37, Taylor 71861	Taylor
Cleary, George	Route 2, Box 198, Magnolia 71753	Marysville Ct.
Diffie, Carl D.	P. O. Box 213, Benton 72015	New Hope-Mt. Carmel
Dunaway, David M.	Bismarck 71929	Bismarck Parish
Dunker, William T.	Rt. 7, Box 64A, Hot Springs 71901	Parish East, Hot Springs
Edwards, John Wayne	P. O. Box 76, Buckner 71827	Buckner Ct.
Ford, James	P. O. Box 28, Norphlet 71759	Norphlet-Calion
Gantz, Bun	1622 County Ave., Texarkana 75501	Boyd-Fouke
George, Daniel C.	P. O. Box 26, Hickory Plains 72066	Hickory Plains Ct.
Green, Vero E.	P. O. Box 85, Chidester 71726	Chidester
Haire, Oscar	527 Jewel Lane, El Dorado 71730	Centennial
Harbeson, DeWitt	P. O. Box 83, Hatfield 71945	Hatfield Ct.
Hatcher, Thomas	P. O. Box 98, Delight 71663	Delight Ct.
Hemund, Ralph E.	Amity 71921	Amity
Irvin, Robert	P. O. Box 331, St. Charles 72140	St. Charles- Pleasant Grove
Jackson, Robert H.	P. O. Box 164, Huttig 71747	Huttig-Bolding
Jester, Benny G.	P. O. Box 296, Bradley 71826	Bradley
Johnson, Jesse L.	6908 Talmadge, Little Rock 72204	Galloway Memorial
Jones, Joe T.	417 E. 13th St., Hope 71801	Washington Ct.
Joyner, Herbert	Rt. 1, Austin 72007	Woodlawn Ct.
Lancaster, Irl S.	4015 Dixon Rd., Little Rock 72206	Primrose
Lawrence, Charlie Elon	Watson 71674	Watson-Kelso
Lightfoot, A. J.	Horatio 71842	Horatio Ct.
McCauley, Dewey L.	P. O. Box 477, Hampton 71744	Hampton-Harrell
Mann, Ralph S.	1000 West Seventh St., El Dorado 71730	Silver Springs Ct.
Messer, Charles E.	P. O. Box 32, Winthrop 71866	Winthrop Ct.
Miller, Calvin L.	P. O. Box 115, Emmett 71835	Emmett Ct.
Mitchell, Ira M.	P. O. Box 55, Wilmar 71675	Wilmar Ct.

* Indicates did not register attendance at Annual Conference

LITTLE ROCK CONFERENCE

Poss, A. Richard	Village 71769	Village Ct.
Poss, T. G.	Route 2, Box 29, Cabot 72023	Austin Ct.
Richert, Hursel	Route 2, Rison 71665	Rowell Ct.
Roden, Winston D.	Rt. 1, Box 97, Magnolia 71753	Emerson Ct.
Rogers, Harold	P. O. Box 122, Kingsland	Kingsland Ct.
Smith, Fred R.	P. O. Box 171, Glenwood 71943	Glenwood-Alder
Taylor, Jess L.	Box 301, Rt. 3, Magnolia 71753	Columbia Ct.
Turner, Elam	P. O. Box 57, Moscow 71659	Thornton Ct.
Wagner, E. S.	Route 3, Box 216C, Camden 71701	Harmony Grove-Lakeside
Westmoreland, Jerry	P. O. Box 821, Prescott 71857	Prescott Ct.
Williams, Murphy L.	St. Paul Methodist Church Malvern 72104	Midway
Yates, L. D.	411 East 12th, Texarkana 75501	Olive Branch-Ogden

**Local Preachers Serving as Pastors
Under Appointment of District Superintendents**

W. Shelton Kilgore _____ 1920 Louisiana, Little Rock 72206 _____ Bethel Charge
 Billy W. A. McLean ____ P. O. Box 7, Jones Mills 72105 _____ Shorewood Hills,
 John L. Prothro _____ Mt. Pine 71956 _____ Mt. Pine-Piney Grove
 Charles Strong _____ 414 Deerbrook Rd., Little Rock 72205 _____ Hamilton

LAY MEMBERS

Arkadelphia District

Charge	Principal	Reserve
Amity	*J. A. Jones	Armin Dressel
Arkadelphia	James T. Gooch	Dewery Nethery
St. Andrew-Hollywood	E. E. Martin	Charles McNamara
Bismarck Ct.	*W. A. Sanders	Mrs. Bernice Cook
Dalark Ct.	Harry Hunter	Odus Pennington
Delight	*Floyd Kizzia	Alvis Stokes
Glenwood	William H. Watson	Mrs. Ansil Weaver
Gurdon	Harold Cabe	Earl Frizzell
Hot Springs First	Mrs. H. King Wade, Sr.	Mrs. H. E. Whisner
Gardner-St. Philip's	O. R. Bradford	Warren Doss
Grand Avenue	James Clark	Ed Hopper
Oaklawn	Raymond Hall	Doyle Shirley, Jr.
Parish East	Mrs. Vay Sargo	Mrs. Earl Smith
Pullman Heights-New Salem	Andy Brown	A. K. Lavender
Malvern First	Horace Fisher	†Homer Toler
Keith	Mrs. Arnold Bland	Lillian Van Dusen
St. Paul Parish	Mrs. Bruce Batts	Mrs. J. J. Hughes
Mt. Ida	Amos Horn	Clyde Standridge
Murfreesboro	R. R. Robertson	Dr. Roy Dawson
Okolona Ct.	*E. C. Mathis	C. C. Cox
Piney Grove Charge	Mrs. H. D. Oden	Mrs. Fred Fletcher
Shorewood Hills Ct.	*James Robertson	†Mrs. Trudie Helm
Sparkman	J. Benton Taylor, Sr.	James Taylor

* Indicates did not register Attendance at Annual Conference

† Present and served at Delegate

Camden District

Charge	Principal	Reserve
Bearden	W. H. Brooks	R. L. Burleson
Bradley	Mrs. F. M. Cochran	Lee Crabtree
Buckner Ct.	Roy R. Riggins	J. B. Aldridge
CAMDEN		
Fairview-Louann	Earnest Roberts	H. M. Armer
First	B. T. Fooks	Ed Pace
St. Mark	Homer Sims	Robert Fisher
Timothy-		
Buena Vista	D. O. Wilson	Seth O'Dell
Westside	James A. Waits	Bennie Riddick
Chidester Ct.	Carl Dickinson	Robert Berryhill
Columbia Ct.	Madison Camp	McKinley Jacks
Dumas Memorial-		
Lisbon	*Mrs. A. Caldwell	Mrs. Coy Jones
EL DORADO		
Centennial-Wesley	J. R. Launius	Harry Girard
First	Frank H. Thompson	Thomas Reynolds
St. Luke-Quinn	*R. P. McGough	None elected
St. Paul	Monzell Silkwood	John T. Bolding
Vantrese Memoria	Doyle Franks	James Bradshaw
Emerson Ct.	None elected	None elected
Harmony Grove-		
Lakeside	*Oliver Martin	Mrs. Allen Martin
Holly Springs Ct.	Mrs. Horace Looney	Mrs. John Daniels
Huttig-Bolding	Harold Humphries	Mrs. Harold Humphries
Junction City Ct.	Lee D. Kinney	John C. McPhaul
Lewisville	Mrs. J. D. Garrett	Clint C. Steinberger
MAGNOLIA		
First	Dr. George Harrod	Milton B. Talley
Jackson Street	Harper Nesbit	Denny Smith
Magnolia Ct.	*S. S. Ware	†Mrs. Lloyd George
Marysville	Maurice Vinson	Morris McKinnon
Norphlet-Calion	*Mrs. Nellie J. Murphy	†Mrs. Henry Thibault
Parkers Chapel	*J. W. Cammack	†Mrs. James Thomas
Pleasant Grove	M. Wayne Loftin	E. Frank Roberson
Silver Hill Ct.	*Harper Watson	†Russell Hudson
Smackover	Richard H. Vickers	L. E. Tennyson
Stamps	*Dr. Charles Cross	†T. H. Owen
Stephens-McNeil	Mrs. Edwin Foster	C. D. Fowler
Strong-Union	J. E. Cooper	M. H. Lewis
Taylor	*Bobby Matin	None elected
Village Ct.	Otto Crumpler	Charles Wallar
Waldo-Willisville	C. F. Taylor	W. C. Waters
Welcome	*Darrell Willis	†Mrs. Bernice Tabor

Hope District

Charge	Principal	Reserve
Ashdown	E. C. Cobb	J. L. Messamore, Sr.,
	960 Rankin, Ashdown	Wilton
Bingen	Hugh Davidson	James Flaherty
	Rt. 4, Nashville	Rt. 1, McCaskill

* Indicates did not register Attendance at Annual Conference

† Present and served at Delegate

Blevins	R. E. Poteet	Mrs. Lelia Jordan
Boyd Charge	Blevins	Blevins
	*E. E. Adcock	A. E. Attaway
	Rt. 1, Bloomberg, Texas	Fouke
DeQueen	*C. L. Leighton	†S. W. Manning
	P.O. Box 548, DeQueen	415 Heynecker, DeQueen
Dierks Charge	W. M. Baber	Mrs. W. M. Baber
	Center Point	Center Point
Emmet Circuit	*Shelby Jones	Mrs. J. M. Johnson
	Rt. 3, Hope	Emmet
Foreman Charge	Ramey Garland	Hamilton Davis
	Foreman	Ashdown
Garland	*Brooks S. Montgomery	Mrs. Bks. S. Montgoremy
	Garland	Garland
Hatfield Circuit	*Merrill Russell	J. H. Schloh
	Vandervoort	Wickes
Hope, First	Earl O'Neal	Jno. B. Gardner, Jr.
	East 3rd Street, Hope	14th & Edgewood, Hope
Horatio Circuit	Frank Gage	Mrs. Frank Gage
	Rt. 1, Horatio	Rt. 1, Horatio
Lockesburg Circuit	Mrs. Frank Wallis	Mrs. Tava Sharp
	Lockesburg	Lockesburg
Mena, First	C. C. Price	D. O. Dover
	12 Lakeside Dr., Mena	1109 Maple St., Mena
Mineral Springs Chg.	W. T. Barton	F. H. McLarty
	Mineral Springs	Mineral Springs
Mt. View Charge	*Jim Hoover	John T. Harmon
	Holly St., Mineral Spgs.	Cherry Hill
Nashville, First	Bobby Steel	Jay Toland
	602 W. Sunset, Nashville	North 4th St., Nashville
Olive Branch Circuit	*Mrs. Early Dickson	Nathan Furlow, Jr.
	Rt. 1, Doddridge	Ogden
Prescott, First	Charlie Thomas	Jewell White
	Cale Road, Prescott	44 East 3rd St., Prescott
Prescott Circuit	C. V. Garrett	R. F. Barnes
	Cale	P.O. Box 24, Prescott
Rondo Circuit	Roy Tomlin	B. B. Ball
	RFD #7, Box 602	Rt. 7, Box 604
	Texarkana	Texarkana
Springhill Charge	Tom Lee Brint	Earl Downs
	RFD #1, Hope	RFD #1, Hope
College Hill	Glenn Tanner	L. H. Sutton
	116 Fairview, Texarkana	Rt. 4, Box 567, Texarkana
Fairview	J. E. Grimes	Luther L. Miller
	1306 Linden, Texarkana	1517 Linden, Texarkana
Few Memorial Charge	*S. E. Giles, Sr.	Mrs. S. E. Giles, Sr.
	RFD #1, Box 575-D	Rt. 1, Box 575-D
	Texarkana	Texarkana
Texarkana, First	J. C. Cabe	Pearson W. Walsh
	2217 Laurel, Texarkana	1901 Pecan, Texarkana
	Jas. S. Hudson	Herbert B. Wren
	2312 Pine, Texarkana	P.O. Box 329, Texarkana
Washington Charge	Mrs. Earnest Delaney	Earnest Delaney
	Columbus	Columbus
Winthrop Circuit	*W. E. Walker	Mrs. W. E. Walker
	Box 191, Ashdown	Box 191, Ashdown

* Indicates did not register Attendance at Annual Conference

† Present and served at Delegate

Little Rock District

Charge	Principal	Reserve
Austin Circuit: Mt. Zion	*Bill Eagle Route 1, Lonoke	Mrs. Walter Hauk Route 3, Lonoke
Bauxite	C. L. Bell 1604 Whitlock Drive Benton	Mrs. G. A. Harp Bauxite
Benton Churches: First Church	*Robert D. Garrett 1019 Circle Drive, Benton	Neil Thornton 1114 Griffey Street, Benton
Park View	Harold G. Davis P.O. Box 484, Benton	Dale Mize 722 Valley View, Benton
Salem-Congo	*L. M. Goodwin, Jr. Route 2, Benton	R. M. Plummer Route 2, Benton
Bryant	*Stacy Ollar Bryant	Raymond Caple Bryant
Carlisle-Hamilton	George Koehler Carlisle	James Elmore Route 1, Carlisle
Des Arc-New Bethel	C. J. Rister Des Arc	Howard Ford Des Arc
Hazen-DeVall's Bluff	Will Hardke Hazen	J. O. Clark DeVall's Bluff
Hickory Plains Ct.	*Milton Ballowe Route 2, Des Arc	Robert Hayley Route 2, Des Arc
Little Rock Churches: Asbury	Roland M. Shelton 1519 Fair Park	John I. Hogue 3820 W. 11th J. Gordon Wilson P.O. Box 2496
Capitol View	*Harold A. Pless 1111 Garland	A. T. Dodd 315 North Schiller
First Church	*Martin Bochert 601 W. Washington North Little Rock T. H. Linn 921 West Capitol *Thomas C. Trimble, Jr. 1550 Tower Building	†Joe T. Thompson 16 Longfellow
Galloway Memorial	Joe Helton 6704 Tracy	Donald Shockley 19 Plantation Drive
Geyer Springs	Luther Miller 5907 West 59th Street	J. L. Jaynes 5110 Mabelvale Road
Henderson	E. F. Price 1717 Pinewood	Larry Ferguson 317 Wilson North Little Rock
Highland	B. F. Mackey 1700 Pinewood	Mrs. Grover Price 815 Abigail
Hunter Memorial	H. T. Runyan 819 East 23rd Street	Homer Phillips 600 Rock Street
Markham	Ray Tribble 2000 Aldersgate Road	Robert Hurt 119 Gilbert Drive
Oak Forest	*Arnold J. Tyer 6912 West 34th	†John W. Stephens #24 Westminster Drive

* Indicates did not register Attendance at Annual Conference

† Present and served at Delegate

LITTLE ROCK CONFERENCE

Pulaski Heights	*Maurice Mitchell 4900 Crestwood Garth Martin 1300 North Hughes	
St. Andrew	Rudolph Bryant 7113 Fairfield	Jack Holman 5816 Windemere
St. Luke	*Milton B. English 102 Broadmoor	†Jim Hood 220 Vernon
St. Paul	Alvin Reap #14 Lyric Lane	Dr. Leon Holley 2017 Brownwood
Trinity	*Charles Tarleton 7406 Evergreen	Mrs. Roy E. Fawcett 7423 "H" Street
Twenty Eighth Street-Pride Valley	Robert B. Jones 415 Thayer	John Pride 2839 John F. Kennedy Blvd., North Little Rock
Western Hills	*Harold Rhoads 113 Greenland Cove	Lawrence Carothers 7621 West 39th Street
Winfield	Allan Berry 223 Beckwood	Cecil Harder 804 North Arthur
Lonoke-Eagle	W. E. Coats Lonoke	
Mabelvale	C. J. Fisher 7211 Azalea Drive	Carolyn McAllester Route 1, Box 600-A Mabelvale
Mt. Pleasant Mt. View Primrose	Raymond T. Young Dewey Rauch Route 4, Box 655-B Little Rock	Mrs. Dewey Rauch Route 4, Box 655-B Little Rock
Sardis-Bethel	A. C. Miller Route 1, Bauxite	Mrs. W. J. Dorsey Route 1, Sheridan
Traskwood Circuit	Frank Crowson Route 4, Benton	W. A. Quantz Route 3, Benton
Woodlawn Circuit	Billy Tedford Route 1, Austin	W. C. Reeves Route 1, Austin

Monticello District

Charge	Principal	Reserve
Arkansas City	*Mrs. E. G. Sponnenberger	Jack Wilcox
Ashley-Drew Ct.	*Homer Pace	A. E. Wills
Crossett	*W. S. Arnold	R. P. Merideth
Dermott	*Mrs. Ruth Veasey	†R. D. Harrison
Dumas	Dr. Wayne Lazenby	Merle Peterson
Eudora	*Clyde Derrick, Jr.	Clifton Powell
Fordyce	Frank Wynne	Mrs. Guy Patterson
Good Hope	Howell R. Parrish	Mrs. H. R. Parrish
Gould	*Mrs. P. W. Boggs	Mrs. W. C. Shepherd, Sr.
Hamburg Charge	Gordon Hartrick	William Jones
Hampton-Harrell	*Lucian Goodwin	Joe T. Dunn
Hermitage Charge	*C. A. Bowman	Carl Johnson
Kingsland Ct.	Mrs. W. M. Walker	Mrs. Paul Rogers
Lacey	*E. A. Baker	Carroll Jones
Lake Village-Mont.	*Gordon A. Norris	Henry Anthony
McGehee-First	Dale Loyd	John Maier, Jr.
McGehee-Wesley	*Sammy Farrell	J. Vernon Sawyer
Monticello	J. H. Hutchinson	Barnett Miles

* Indicates did not register Attendance at Annual Conference

† Present and served at Delegate

Parkdale	*Fred P. Blanks	Mrs. Edwin D. Gregory
Portland	R. B. Newcome	Robert Pugh
Star City Charge	Wilbur Tarver	Ted Nichols
Thornton Ct.	Neil Faucett	Edward Womble
Tillar Charge	Howard Newton	J. T. Peacock, Jr.
Wallers Chapel	*Alvin Sedberry	Tracey Carter
Warren	Dr. G. F. Wynne	Louis Wilson Ederington
Watson-Kelso	*Mrs. J. C. Stroud	Edgar Outlaw
Wilmar Ct.	J. C. Nichols	Conway Groce
Wilmot-Millers Ch.	*Mrs. R. C. Wells	William E. Place

Pine Bluff District

Charge	Principal	Reserve
Almyra	*Rex Jones	Lawrence Bennett
Alzheimer-Wabbaseka	*R. E. Jeter	J. C. Hall
Bayou Meto-Lodge's Corner	*W. N. Hargrove	J. W. Freeman
Carthage Circuit	*McCoy Nutt	J. R. Lawrence
DeWitt-DeLuce- Prairie Union	*Clint Hillman	Mrs. M. O. Barnett
England	George Beirne	Claude Childress
Keo	*Graydon Leake	W. L. Wood
Gillett-Camp Shed	Chester Vansickle	W. N. Morris
Grady-Trinity	*Mrs. H. R. Wood, Sr.	Kenneth Hesser
Humphrey-Humnoke	*R. E. Newton	Mrs. B. I. Harvey, Sr.
Leola Circuit	Mrs. Walter Connell	Richard Trice
Pine Bluff Churches:		Mrs. Earl Paty, Jr.
Carr	*Mrs. Ray Marshall	Mrs. Charles Chalfant
First Church	Bill Little	Carl Welch
	Jerry Patterson	Jay Dickey, Sr.
Good Faith-Sulphur Springs	*Lewis Lyons	Leonard Brazil
Hawley	Marvin L. Mann	Warren Lieblong
Lakeside	W. D. Jones	Kenneth Theis
		Don Reed
St. Luke-Center Grove	E. E. Thompson	Dorothea Schuttler
Wesley	Mrs. Homer Tiner	W. Jay Culpepper
Whitehall-Redfield	*B. F. House	Mrs. W. J. Deane
Rison-Mt. Carmel	Mrs. Martha Hawley	A. O. Kight
Roe Circuit	*Mrs. Mark Hopson	Guy Sadler
Rowell Circuit	*Mrs. Carl Price	Mrs. Tom Hasty
St. Charles-Pleasant Grove	*Mrs. Ruth Tuck	Mrs. Phonse Harper
Sheridan	J. S. Goodman	†E. L. Reed
Sherrill-Tomberlin	Francis Walls	Mrs. C. H. Nance
Stuttgart Churches:		Mrs., Francis Walls
First Church	Paul Jones	Ralph Wilson
Grand Avenue	J. M. Spicer	Erik F. Jensen

* Indicates did not register Attendance at Annual Conference

† Present and served at Delegate

CHURCH LAY LEADERS**Arkadelphia District**

All addresses are in Arkansas unless otherwise noted

Church	Name	Mailing Address
Amity	Armin Dressel	Amity
Arkadelphia 1st	Dan Pilkington	Arkadelphia
St. Andrew	John Estes	525 N. 16, Arkadelphia

LITTLE ROCK CONFERENCE

Hollywood	Gerald Clark	Rt. 3, Arkadelphia
Bismarck	Harrison Tims	Bismarck
Friendship	Howard Callaway	Donaldson, Rt.
Oma	Kenneth Looper	Rt. Bonnerdale
Point Cedar	C. W. Knight	Rt., Amity
Dalark	Vernie Langley, Jr.	Rt., Arkadelphia
Bethlehem	Chester Hudson	Rt., Arkadelphia
Manchester	Kendall Hunter	Rt., Arkadelphia
Rock Springs	Sewall Daniel	Rt. 2, Arkadelphia
Delight	Floyd Kizzia	Delight
Antoine	E. F. Carroll	Antoine
Pisgah	Newt Langley	Delight
Smyrna	Kenneth Kelly	Rt. 2, Okolona
Glenwood	William G. Deaton	Glenwood
Aldersgate	J. D. Bennett	Daisy
Grant's Chapel	Odie Ketcham	Bonnerdale
Norman	Ralph Graves	Norman
Gurdon	Ed Sherman	Gurdon
Hot Springs		
First	Cooper B. Land	Ark. 1st National Bank
		Hot Springs
Gardner	Don Harris	137 Gardner L., Hot Springs
St. Philip's	Warren Doss	100 Marilyn, Hot Springs
Grand Avenue	S. H. Allman	201 Pecan, Hot Springs
Oaklawn	Doyle Shirley, Jr.	105 Brookstone, Hot Springs
Grand Ave. Mission	William A. Mullins	Weaver Dairy Rd., Hot Springs
		Rt. 7, Box 67, Hot Springs
Ft. Lake	A. B. Bowling	805 Summer, Hot Springs
Tigert	J. K. Sales	Rt. 2, Box 712, Hot Springs
Morning Star	William Wood	103 Clinton, Hot Springs
Pullman Heights	Earlie Mazingo	Cedar Glade Rt., Hot Springs
New Salem	A. K. Lavender	603 Mann, Malvern
		609 Fairview, Malvern
Malvern First	Horace Fisher	Rt. 5, Malvern
Keith	D. V. Boshears	Malvern
Butterfield	Mrs. H. E. Arthur	Malvern, Rt.
St. Paul	James Turner	Rolla
Rockport	M. L. Hardin	Leola
Leau Frais	Bill Ledbetter	Rt., Donaldson
Rolla	Burl Cooper	Mt. Ida
Midway	Jim Sibley	Pencil Bluff
Mt. Ida	William E. Black	Murfreesboro
Oden	Festal Goss	Rt. 2, Murfreesboro
Murfreesboro	Roland Bryant	Okolona
Japany	Mrs. Charlie Doss	Gurdon
Okolona	Dub Huffman	Rt., Okolona
Center Grove	Herman Clark	Rt. 3, Arkadelphia
Trinity	E. C. Mathis	Pearcy, Ark.
Mt. Zion-Pisgah	Dick Bridges	Mt. Pine
Piney Grove	William Rogers	203 Noles, Hot Springs
Gum Springs	Walter Lynch	Jones Mill
Mt. Pine	Arzel Jester	Rt. 5, Malvern
Shorewood Hills	Robert King	Rt. 4, Malvern
Magnet Cove	Mark Mabry	Sparkman
Adkins Memorial	E. C. McDonald	Rt., Sparkman
Sparkman	J. Benton Taylor, Sr.	
Macedonia	William Johnson	

Camden District

Church	Name	Mailing Address
Bearden	Homer H. Jones, Jr.	Bearden
Bradley	J. W. Camp, Sr.	Bradley
Buckner Circuit		
Buckner	Roy R. Riggins	Buckner
Mt. Vernon	J. B. Aldridge	Waldo
Oak Grove	Grady Thomason	Stamps
Sardis	C. D. May	Stamps
Shiloh	Bruce Morehead	Rosston
Camden: Fairview-Louann		
Fairview	Jack Watson	2416 Dover Ave., Camden
Louann	R. A. Barnes	Louann
Camden: First	Ray Parham	645 McCullough, Camden
Camden: St. Mark	R. H. Herring	822 Glen St., Camden
Camden: Timothy-Buena Vista		
Timothy	John M. Curtis	Stephens Rd., Camden
Buena Vista	J. C. Hodnett	Buena Vista
Camden: Westside	James A. Waits	777 Oakwood Rd., Camden
Chidester Circuit		
Chidester	Carl Dickinson	Chidester
Bell Chapel	Louis Lamkin	Rt. 2, Chidester
Red Hill	Alfred Guess	Chidester
Silver Springs	B. P. Dean	Chidester
Missouri	J. C. Stinnett	Chidester
Columbia Circuit		
Harmony	Herschell Taylor	Rt. 3, Magnolia
Philadelphia	Madison Camp	Rt. 3, Magnolia
Unity	Herman Scott	Rt. 2, McKamie
Dumas Memorial-Lisbon		
Dumas Memorial	A. B. Caldwell	3719 W. Hillsboro, El Dorado
Lisbon	Rubin Darden	Rt. 1, Smackover
El Dorado		
Centennial	W. C. Vines	722 S.W. Ave., El Dorado
Wesley	M. S. DeLone	2119 Lauri St., El Dorado
First	Thomas Reynolds	403 E. 15th St., El Dorado
St. Luke	O. C. Stiles	816 Camp Ave., El Dorado
Quinn	Willard Evans	Rt. 3, El Dorado
St. Paul	James Simpson	910 W. Eighth, El Dorado
Vantrease Memorial	Dale Booth	111 Oakhurst, El Dorado
Emerson Circuit		
Emerson	Robert Blackwell	Emerson
New Era	L. B. Bridwell	Rt. 1, Emerson
Kilgore Lodge	Hubert Dickson	Rt. 1, Shongaloo, La.
Harmony Grove-Lakeside		
Harmony Grove	Lee Walters	Rt. 3, Camden
Lakeside	J. D. Roberston	Rt. 4, Camden
Holly Springs Circuit		
Holly Springs	Wesley Cartright	Holly Springs
Mt. Carmel	George Moore	Rt. 1, Bearden
Mt. Olivet	Harry Stone	Rt. 1, Holly Springs
Sardis	Lennie Woozencraft	Rt. 1, Sparkman
Huttig-Bolding		
Huttig	James Nix	Huttig
Bolding	Edgar Bolding	Strong
Junction City Circuit		
Junction City	Lee D. Kinney	Junction City
Bethel	Jim Prothro	524 Miles St., El Dorado
Olive Branch	John C. McPhaul	Rt. 2, El Dorado

LITTLE ROCK CONFERENCE

Lewisville Charge		
Lewisville	Clint C. Steinberger	Lewisville
Old Lewisville	Edwin Hurd	Lewisville
Bethel	None elected	
Magnolia: First	Milton B. Talley	1803 La Cari
Magnolia: Jackson St.	Melvin T. Chambers	1608 La Cari
Magnolia Circuit		
Atlanta	I. G. Rogers	Rt. 3, Emerson
Christie	Lloyd George	Rt. 5, Magnolia
Mt. Pisgah	W. S. Broom	Rt. 1, Emerson
Ware's Chapel	L. D. Carter	Rt. 2, Haynesville, La.
Wingfield	J. W. Dodson	Rt. 1, Emerson
Marysville	Morris McKinnon	Mt. Holly
Norphlet-Calion		
Norphlet	Fred L. Bates	Norphlet
Calion	Earnest Cunningham	Calion
Ebenezer	Hilery Armer	El Dorado
Parkers Chapel	Ralph Hampton	514 S. Bellot, El Dorado
Pleasant Grove	Thomas R. McKinnon	2206 Lakeland, El Dorado
Silver Hill Circuit		
Silver Hill	Harper Watson	Mt. Holly
Rhodes Chapel	Russell Hudson	Rt. 5, El Dorado
Bethel	Wade Wilson	Mt. Holly
Smackover	Richard H. Vickers	1009 Pershing, Smackover
Stamps		
Stephens-McNeil		
Stephens	Lester Keith	P. O. Box 103, Stephens
McNeil	C. D. Fowler	McNeil
Mt. Prospect	Frank Allen	Stephens
Strong-Union		
Strong	Corbit White	Strong
Union	Tony Berry	Rt. 1, Strong
Taylor	Ray Long	Taylor
Village Circuit		
Village	Troy Wyrick	Village
Lydesdale	Louis Wilson	Rt. 4, Magnolia
Ebenezer	J. H. Wells	Rt. 1, Stephens
Greer Chapel	Earl Dickson	Rt. 4, Magnolia
Waldo-Willisville		
Waldo	Jack McDaniel	Waldo
Willisville	Mouzon Simpson	Willisville
Welcome	V. D. Hearne	Dorcheat Acres, Springhill, La.

Hope District

Church	Name	Mailing Address
Ashdown	H. O. Phillips	30 N. Walker, Ashdown
Bingen	Hugh Davidson	RFD #4, Nashville
Avery's Chapel	James Flaherty	Rt. 1, McCaskill
Friendship	Dewey Houghland	Rt. 1, McCaskill
Sweet Home	Jack Stuart	Rt. 3, Nashville
Blevins	R. E. Poteet	Blevins
Boyd-Fouke	Wesley Robertson	RFD 2, Fouke
Doddridge	Mrs. Vera Adcock	Rt. 1, Bloomburg, Tex.
Center Point	R. T. Smith	Rt. 5, Nashville
DeQueen	H. F. Norwood	Rt. 1, DeQueen
Dierks Parish	James Arnold	Dierks
Center Church	John Dillard	Rt. 5, Nashville
Green's Chapel	Wm. Bloesch	RFD, Gillham

Emmet Circuit	Gene Ross	420 Martin Ave., Prescott
Foreman-Wade Ch.	Kelsey Moore	Foreman
Wade's Chapel	Hamilton Davis	Ashdown
Garland	Brooks S. Montgomery	Garland
Hatfield	Mr. Penn Williams	Hatfield
Hope	Al Graves, Jr.	404 East 14th, Hope
Horatio	Earl Young	Box 94, Horatio
Lockesburg	Carl Owens	Lockesburg
Mena	Ralph Johnson	1119 Magnolia, Mena
Mineral Springs	W. T. Barham	Mineral Springs
Mt. View Parish	John Harmon	Cherry Hill
Nashville	Steuart Cooley	401 W. College, Nashville
Olive Branch	Carl Stuckey	RFD, Bloomburg, Texas
Ogden	W. B. Duncan	Ogden
Prescott	Jim Barnett	RFD #5, Prescott
Prescott Circuit	Elbert Gaines	RFD #4, Prescott
Rondo Circuit	Floyd Langdon	RFD #2, Box 140, Fouke
Springhill	Brooks Collins	RFD #1, Hope
College Hill	Ted Goldman	1301 Forrest, Texarkana
Fairview	Luther L. Miller	1517 Linden, Texarkana
Few Memorial	W. E. O'Neal	921 Fairview, Texarkana
Texarkana, First	James S. Hudson	2312 Pine, Texarkana
Washington Circuit	Earnest Delaney	Columbus
Winthrop Circuit	H. E. Jones	Winthrop

Little Rock District

Church	Name	Mailing Address
Austin Circuit:		
Concord	J. C. Clement	Rt. 3, Lonoke
Mt. Tabor	J. C. Lasiter	Rt. 1, Cabot
Mt. Zion	Bill Eagle	Rt. 1, Lonoke
South Bend	Carl Jarry	Rt. 1, Jacksonville
Bauxite	R. L. Schell	Bauxite
Benton Churches:		
First Church	George Baldrige	1801 Cedarhurst, Benton
New Hope	Marshall Ramsey	Rt. 4, Benton
Mt. Carmel	Alden Graber	Rt. 1, Benton
Park View	Harold G. Davis	P.O. Box 484, Benton
Salem	Randolph Kerr	Rt. 1, Box 172-A, Benton
Congo	Eddie Adams	Rt. 2, Benton
Bryant	Bob Hammond	Bryant
Carlisle	James Kittler	Carlisle
Hamilton	Otis Parker	Rt. 1, Carlisle
Des Arc	J. Elmer Berry	Des Arc
New Bethel	Dick Minton	Des Arc
Hazen	David Riner	Hazen
De Vall's Bluff	Frank O'Rourke	De Vall's Bluff
Hickory Plains	Herbert Carlisle	Hickory Plains
Cross Roads	Earl Waters	Rt. 1, Carlisle
Hebron	Bryant McNeil	Rt. 2, Carlisle
Johnson Chapel	Ernest Patterson	Rt. 2, Des Arc
Old Austin	Sam Burkhead	Cabot
Little Rock Churches:		
Asbury	John I. Hogue	3820 West 11th Street
Capitol View	A. T. Dodd	315 North Schiller
First Church	Claunts Stanfill	5116 "P" Street
Galloway Memorial	Donald Shockley	#19 Plantation
Geyer Springs	Luther Miller	5907 West 59th Street
Henderson	E. F. Price	1717 Pinewood

LITTLE ROCK CONFERENCE

Highland	P. B. Frederick	4204 West 14th Street
Hunter Memorial	Harold Wisdom	2100 Broadway
Markham	Arthur Gillum	#18 Meadowbrook
Oak Forest	Oscar Alagood	#3 Athena Court
Pulaski Heights	Alton Raney	#17 Sunset Drive
St. Andrew	Claude Hudspeth	#21 Wanda Lane
St. Luke	Lonnie Dallas	#15 Rosemont
St. Paul	Fred Rogers	2111 N. Cleveland
Trinity	Martin Martin	#20 Leslie Circle
Twenty Eighth St.	Robert B. Jones	415 Thayer
Western Hills	Lawrence Carothers	7621 West 39th Street
Winfield	Currey Bishop	6903 Briarwood
Lonoke	Judge Clarence Richey	Lonoke
Mabelvale	William M. Shepherd	209 Sibley Rd., Little Rock
Mt. Pleasant	Mickey McGill	#3 Lanehart Road
Mt. View	W. E. Pilcher	Taylor Loop Rd., Little Rock
Primrose	Walter Dixon	P. O. Box 1, Sweet Home
Roland	Birch Morgan	Roland
Sardis	Joe Courtney	Rt. 1, Bauxite
Bethel	W. J. Dorsey	Rt. 1, Sheridan
Traskwood:		
Ebenezer	Frank Crowson	Rt. 4, Benton
Traskwood	H. S. Quantz	Rt. 3, Benton
Point View	Pat McNeal	Rt. 3, Benton
Woodlawn Ct.:		
Bethlehem	Elmer Nipper	Rt. 1, Lonoke
Providence	Howard Duke	Rt. 1, Ward
Smyrna		

Monticello District

Church	Name	Mailing Address
Arkansas City	Jack Wilcox	Arkansas City
Ashley-Drew Ct.		
Mt. Tabor	A. E. Wills	Rt. 1, Monticello
Green Hill	Doyle Harris	207 E. Shelton, Monticello
Valley	C. W. Ellis	Rt. 1, Wilmar
Pine Hill	Winfred Swan	Rt. 1, Hamburg
Zion	Floyd Lowry	Rt. 1, Hamburg
Hickory Grove (Extension Church)		
Crossett	R. P. Merideth	1004 Hickory, Crossett
Dermott	R. H. Dennington	Dermott
Dumas	Merle Peterson	Dumas
Eudora	J. I. Kelly	Eudora
Fordyce	Robert L. Levins	Rt. 2, Box 180, Fordyce
Good Hope	Howell R. Parrish	Rt. 2, Warren
Gould	T. Raymond Sage	Gould
Hamburg	Bruin Campbell	Hamburg
Ft. Hill	Curtis Evans	Fountain Hill
Extra	Virgil Dew	Rt. 3, Hamburg
Hampton	David Grim	Hampton
Harrell	Bill Jones	Harrell
Faustina	Joe T. Dunn	Rt. 1, Hampton
Hermitage	W. W. Robertson	Hermitage
Ingalls	Milford Dees	Ingalls
Jersey	Carl Johnson	Jersey
Palestine	Roy Rogers	Johnstown
Martins Chapel	Jim Miller	Rt. 1, Hermitage
Trinity	Charles Morris	Warren
Wheeler Springs	Corbutt Murrell	Warren
Wagon	O. J. Cathey	Banks

Kingsland	J. H. Garrett	Kingsland
Hebron	Mrs. Willie Mitchell	Kingsland
New Edinburg	E. E. Attwood	New Edinburg
Lacey	E. A. Baker	Midway Rt., Ft. Hill
Lake Village	Dr. Marvin Loyd	719 Circel Dr., Lake Village
McGehee, First	Dale Loyd	Box 170, McGehee
McGehee, Wesley	Jap Herren	406 N. 5th, McGehee
Monticello	Robie Scott	Monticello
Parkdale	Nobles Barnes	Parkdale
Portland	Guy Botsford	Portland
Star City	R. S. Tucker	Star City
Cornerville	Harold Stephens	Cornerville
Mt. Home	Troy Chambliss	Star City
Thornton	Frank Scott	Thornton
Chambersville	J. W. Gresham	Rt. 1, Thornton
Stoney Point	W. H. Henderson	Fordyce
Temperance Hill	Reece Parham	Rt. 1, Bearden
Tillar	T. A. Prewitt	Tillar
Newton Chapel	J. O. Bickham	Rt. 1, Tillar
Selma	B. E. Lowe	Rt. 5, Monticello
Winchester	J. T. Peacock, Jr.	Winchester
Waller's Chapel	Tracey Carter	Rt. 2, Box 200, Crossett
Warren	Clinton Jayne	98 Avenue A, Warren
Watson	Edgar Outlaw	Watson
Kelso	Jesse McGehee	Rohwer
Wilmar	H. E. Broyles	Wilmar
Andrews Chapel	Paul Sturgis	Rt. 2, Wilmar
Mt. Pleasant	J. A. Hughes	Monticello
Rock Springs	Hubert McKeown	Rt. 2, Wilmar
Wilmot	De Wayne Haynes	Wilmot
Millers Chapel	Lewis Sammons	Rt. 1, Wilmot

Pine Bluff District

Church	Name	Mailing Address
Almyra	Gene Ratekin	410 E. 13th, Stuttgart
Altheimer	J. C. Hall	Altheimer
Wabbaseka	R. E. Jeter	Wabbaseka
Bayou Meto	Felix Bunch	Star Rt., Stuttgart
Lodge's Corner	J. H. Simpson	Rt. 2, Almyra
Carthage	John M. Nutt	Carthage
Cypress	Mrs. Knox Bowers	Willow
Hunter	Lee Rhodes	Leola
Mt. Zion	Will Dial	Malvern
Tulip	Kenneth Lea	Carthage
Waverly	J. R. Lawrence	Leola
DeWitt	Harold L. Stephenson	Box 505, DeWitt
DeLuce-		
Prairie Union	Sam Vittitow	Rt. 1, DeWitt
England	Parker Sharp	England
Keo	Kenneth Orliceck	Keo
Gillett	Kenneth Hesser	Gillett
Campshed	Kenneth Smith	Tichnor
Grady	Bob Ed Turner	Grady
Trinity	Ray Young	P. O. Box 412, Star City
Humphrey	R. E. Newton	Humphrey
Humnoke	D. G. Baker	Humnoke
Leola	Leon Naylor	Leola
Moore's Chapel	Earl Paty, Jr.	Rt. 2, Sheridan
New Hope	Noel Gentry	Rt. 4, Sheridan

Pine Bluff Churches:

Carr	Tommy Deaton	606 Belmont
First Church	John W. Graves, Jr.	821 W. 34th
Good Faith	Lamar Walker	Rt. 1, Box 204 P
Sulphur Springs	S. L. Baxter	Rt. 1, Box 370
Hawley	Bill Brabston	Rt. 7, Box 758
Lakeside	W. E. Ayres	1410 W. 37th
St. Luke	Wayman McCall	2 Millaway Drive
Center Grove	W. Jay Culpepper	Rt. 3, Sheridan
Wesley	George Tschiemer	3204 S. Cedar
Whitehall	B. F. House	Rt. 4, 107 Reynolds
Redfield	A. O. Kight	Redfield
Rison	Larry Barton	Rison
Mt. Carmel	Lon Hamilton	Rt. 1, Rison
Roe	Don Davis	Roe
Hunter	Dale Shelton	Casscoe
Ulm	Warren Aker	Ulm
Shiloh	Walter Gunnell	Crocketts Bluff
Rowell-Mt. Olivet	Grady May	800 W. 30th, Pine Bluff
Prosperity	Jones Morrison	Rt. 2, Rison
Union	Jack McKinney	Rt. 2, Rison
Glendale	Ira Chambers	Rt. 1, Star City
St. Charles	Malcolm Browning	St. Charles
Pleasant Grove	E. D. Almond	Van
Sheridan	James Lancaster	Sheridan
Sherrill	A. R. Merritt	Sherrill
Tomberlin	Eugene Neal	Rt. 3, England
Stuttgart Churches:		
First Church	Fred Ragland, Sr.	610 So. Grand
Grand Avenue	Joe Baldridge	70 Grandvue Drive

LOCAL PREACHERS

Arkadelphia District

William Anthony (LP)	-----	Bismarck
Bert Winfield Botter, Jr. (LP)	-----	Hot Springs
Kendall Earl Brown (LP)	-----	147 Murray, Hot Springs
Dorsey T. Caldwell (LP)	-----	1801 Leonard, Hot Springs
David M. Dunaway (LP)	-----	Bismarck
William T. Dunker (LP)	-----	Rt. 7, Box 64A, Hot Springs
Ralph Eldon Hemund (LD)	-----	Amity
Harvey E. Moore (LP)	-----	411 N. 5th, Arkadelphia
T. W. Phillips (LD)	-----	Rt. 5, Hot Springs
Billy W. A. McLean (LP)	-----	Jones Mill
Fred R. Smith (LP)	-----	Glenwood
William H. Watson (LE)	-----	Glenwood
Donnie Williams	-----	Malvern

Camden District

P. D. Alston (LE) (R)	-----	817 Rock Island Ave., El Dorado
John T. Bolding (LE) (R)	-----	907 Haynie El Dorado
Leo Beck (LD)	-----	P.O. Box 536, Springhill, La.
W. R. Burleson (LE)	-----	Rt. 3, Box 44, Emerson
Claude Clark (LE)	-----	P.O. Box 37, Taylor
George Cleary (LE)	-----	Rt. 2, Box 198, Magnolia
R. M. Crain (LE) (R)	-----	209 Charlotte Rd., Camden
John Wayne Edwards (LP)	-----	P.O. Box 76, Buckner
James Ford (LE)	-----	P.O. Box 28, Norphlet
Oscar Haire (LP)	-----	527 Jewel Lane, El Dorado

Robert H. Jackson (LE) ----- P.O. Box 246, Huttig
 Benny G. Jester (LP) ----- Bradley
 Boyd W. Johnson ----- 709 Crestwood Rd., Camden
 Ralph S. Mann (LE) ----- 1000 West Seventh St., El Dorado
 Richard A. Poss (LE) ----- Village
 Winston D. Roden (LP) ----- Rt. 1, Box 97, Magnolia
 Jess Willard Taylor (LP) ----- Rt. 3, Box 301, Magnolia
 Earl S. Wagner (LE) ----- Rt. 3, Box 216C, Camden
 David F. Prothro (LP) ----- 303 Strong Highway, El Dorado

Hope District

Jerry Gilbert Westmoreland (LP) ----- 352 W. Elm, Prescott
 Jerry Keith Yarbrough (LP) ----- Hendrix College, Conway
 Bruce Bean (LE) ----- Blevins
 J. R. Callicott (LE) ----- Lockesburg
 DeWitt Harberson (LE) ----- Hatfield
 A. J. Lightfoot (LE) ----- P.O. Box 176, Horatio
 Charles E. Messer (LE) ----- Winthrop
 Calvin L. Miller (LE) ----- Emmet
 Bun Gantz (LE) ----- 1622 County, Texarkana
 Joe T. Jones (LD) ----- 417 E. 13th, Hope
 Leonard D. Yates (LP) ----- 411 E. 12th, Texarkana
 Dean Egger (LP) ----- Mena
 Robert L. Nix (LP) ----- Rt. 1, Box 133J, Texarkana
 R. R. Corley -----
 M. T. Rose (LE) (Retired) ----- Aleene
 George Townsend (LE) (Retired) ----- Dierks
 Logan Simpson (LP) ----- Rt. 2, Mena

Little Rock District

Don Alfred (LD) ----- Woodlawn Avenue at Monroe, Little Rock
 Herman G. Bonds (LE) ----- 7507 Asher, Little Rock
 George Edgar Butchee II (LP) ----- 1218 North Harrison, Little Rock
 Anthony L. Chaffin (LD) ----- Route 5, Box 491, Little Rock
 Elmer L. Coffelt (LP) ----- Carlisle
 Ray M. Crowson (LP) ----- Route 1, Bauxite
 Richard Lewis Dietz (LP) ----- 5130 "P" Street, Little Rock
 Carl Diffie (LP) ----- Bob 212, Benton
 John Dill (LP) ----- 5508 West 30th, Little Rock
 David L. Driver (LP) ----- 2002 S. Fillmore, Little Rock
 Daniel C. George (LP) ----- Hickory Plains
 Fred H. Haustein (LP) ----- 8619 Stanton Road, Little Rock
 Samuel T. Hollowell (LE) ----- Roland
 Jesse L. Johnson (LE) ----- 6908 Talmadge Road, Little Rock
 W. R. Johnson (LE) ----- 2807 Wolfe Street, Little Rock
 Herbert Joyner (LE) ----- Route 1, Austin
 W. Shelton Kilgore (LP) ----- 1920 Louisiana Street, Little Rock
 Irl Lancaster (LE) ----- 4015 Dixon Road, Little Rock
 Richard Ludden (LP) ----- Fair Park at 29th Street, Little Rock
 D. Ed McCulloch (LD) ----- #51 Shoshoni Drive, North Little Rock
 E. E. Mohr (LP) ----- 8th and Rock Streets, Little Rock
 T. G. Poss (LE) ----- Route 2, Cabot
 K. V. Propst (LP) ----- 7908 Eagle Drive, Little Rock
 Jeff Smith (LE) ----- #10 Skyway Drive, Little Rock
 Charles Strong (LP) ----- 414 Deersbrook Road, Little Rock
 Ray Tribble (LP) ----- 2000 Aldersgate Road, Little Rock

LITTLE ROCK CONFERENCE

Monticello District

Harold Rogers (LP)	Hermitage
Dewey McCauley (LE)	Hampton
Elam Turner (LE)	Moscow
C. E. Lawrence (LE)	Watson
Ira Mitchell (LE)	Wilmar
Clarence Brown (LP)	Star City
Sam Winfred Farrell (LP)	McGehee
Arthur Christian White (LP)	Rt. 1, Fountain Hill

Pine Bluff District

G. Coleman Akin (LP)
 Elmer L. Beck (LD)
 William James Bumpass (LP)
 A. L. Grandgeorge (LP)
 Robert Irvin (LP)
 Robert T. Kirkwood (LP)
 Hursel Richert (LE)
 Robert Richard Showell (LP)

MISSIONARIES FROM THE CONFERENCE

National Division:

Miss Lillian Day, 793 North Craig Ave, Pasadena, California
 Miss Mollie F. Stahley, Springfield Weekday School, 1010 Redbud
 Lane, Springfield, Ohio

World Division:

Rev. W. M. Elder, 511, 3 chome, Nishi-Machi, Tottori-shi, Japan
 Mrs. Adele Phillips, Casilla 1409, LaPaz, Bolivia
 Miss Norene P. Robken, M.M.C.C. Lodja B.P., 2261 Via Leopoldville,
 Republic of Congo
 Miss Helen Baird Wilson, Pfeifer Memorial Hospital Clinica Ameri-
 cana, Cajon 9, LaPaz, Bolivia
 Rev. George B. Workman, Messmore College, Pauri, Garhwal Desl,
 U.P., India

SECRETARIAL STAFF

Journal Clerk — Woodrow W. Smith
 Head Teller — Harold Davis
 Secretary of Ministers' Service Records — Kenneth L. Spore
 Staff Assistants — O. D. Peters, Gladwin Connell
 Tellers: Don Nolley, Sam Jones, Ralph Hale, Larry Nicholson

III. Daily Proceedings

CONFERENCE MINUTES

Monday, May 23, 1966 — 4:30 P.M.

Sacrament of the Lord's Supper: Bishop Paul V. Galloway announced the opening hymn, 402, "And Are We Yet Alive." Following the singing of the hymn he led the Conference in prayer. Bishop Galloway then led the Conference in the ritual for The Administration of the Sacrament of The Lord's Supper, found on page 523 of The Methodist Hymnal. He was assisted by Charles W. Richards and D. Mouzon Mann. Mrs. Trice Ellis, Jr. sang a solo, "Let Us Break Bread Together." She was accompanied by Miss Kay Bell, organist of First Methodist Church. Bishop Galloway then gave the invitation to the Table of The Lord and spoke of its deep meaning in the hearts of Christian men and women: it is a time of recalling and remembering, a time of fresh commitment and a time of new oneness as God's own people. He suggested that next year the conference be concluded instead of being begun with the communion service. The ritual was completed with the officiating ministers kneeling about the table. J. Ralph Clayton, Marshall A. Bridwell, Otto W. Teague and Joe R. Phillips, members of the cabinet, joined in the service by assisting in serving the elements and dismissing the tables. Bishop Galloway invited the Conference to turn to page 535 in The Methodist Hymnal and J. Ralph Clayton led the Conference in the concluding prayers of the Ritual. The Conference stood for the Gloria Patri and Bishop Galloway pronounced the benediction.

Monday, May 23

Evening

Worship Service: Bishop Galloway announced the hymn, 183 in The Methodist Hymnal, "Spirit of Faith Come Down." James E. Major, Vice President of Hendrix College and Secretary of The Conference, led the conference in prayer. The sanctuary choir from First Methodist Church, Arkadelphia, directed by Gene Kyper, sang the anthem. Joe R. Phillips, Secretary of the Cabinet, read the report of the District Superintendents. He noted an increase of 443 over last year's membership. He moved the recommendations be filed for action at a later time. After being duly seconded, it was done. The offering was received as the sanctuary choir of First Methodist Church, Arkadelphia, sang the offertory anthem. After the offering was received the Doxology was sung. Bishop Galloway expressed appreciation to Fred R. Harrison and the host church for their kindnesses to the conference delegates and presented the conference preacher, Bishop Kenneth W. Copeland of the Nebraska Area, who brought the evening message on the theme "God Keeps the Faith." Bishop Galloway announced the closing hymn, 60, "Praise to The Lord", and George Wayne Martin pronounced the benediction.

Tuesday, May 24

Morning

Devotional: Bishop Galloway expressed appreciation to Mrs. John Morris who was at the organ. He announced hymn, 31 in "Selections from The Methodist Hymnal," "Am I a Soldier of the Cross." Bishop Galloway gave the devotional based on the opening verses of Matthew. His theme was "The Meaning of The Annual Conference and the Church."

Welcome: Fred R. Harrison, host pastor, presented Jack Wells, Superintendent of First Methodist Church School, Who gave the welcome to the conference.

Methodist Publishing House: Mr. Bill Wright, representing the Methodist Publishing House, lifted up several new books of interest and presented to the conference a check in the amount of \$5,127.00 for the Board of Pensions.

Pensions: Raymond Franks of Lakeside Methodist Church presented a check in the amount of \$2,000.00 from the Brewster Memorial Fund which was directed to the Board of Pensions.

Historical Society: Harold Sadler presented Stanley Baugh who gave the report of the Society. Robert E. L. Bearden reported on the Bicentennial convention held at Baltimore this year. Harold Sadler presented Bishop Galloway with a gavel, tooled from wood from the site of Old Henry's Chapel near Hope, the first Methodist Church constructed in the bounds of the Little Rock Conference. He also presented a parchment to the Bishop, who in turn presented it to the District Superintendent of the Hope District for the pastor of Washington Church, the oldest congregation in the Little Rock Conference with continuous service. Robert E. L. Bearden presented the Bishop with a picture of the Washington Church which was taken by Bob Moore, Jr. He also called attention to the display of the Historical Society in the basement. The report was adopted.

Roll Call: James E. Major, Secretary of the Conference, called attention to the fact that attendance is being taken at the registration desk in the basement.

Secretarial Staff: James E. Major announced the members of his secretary staff: Journal Clerk: Woodrow W. Smith; Head Teller: Harold K. Davis; Secretary of Minister's Service Records: Kenneth L. Spore; Staff Assistants: O. D. Peters, Gladwin Connell; Tellers: Don Nolley, Sam Jones, Ralph Hale and Larry Nicholson.

Bar of the Conference: James E. Major moved that the bar of the conference be from the archway forward. The motion was adopted.

Telegram: Bishop Galloway read a telegram urging attendance at the forthcoming Family Life Conference.

Nominations: Joe R. Phillips, Secretary of the Cabinet, made the Cabinet nominations. They were adopted.

Personal Privilege: Fred R. Harrison asked John Miles and Bob Trieschmann to present Mrs. Galloway to the Conference. Delegates stood in appreciation.

Area Council Executive Committee: Joel Cooper presented the report of the committee. Bishop Galloway spoke to the recommendation that the Area Executive Secretary not be appointed this year. Question was called and the motion passed.

Clarification: James E. Major asked for instructions on how to carry the report of the Area Council in the Journal. C. Ray Hozendorf moved that the report be published in the Journal as prepared in the Pre-conference Reports. E. Clifton Rule asked that the new action by the conference be included. It was accepted by C. Ray Hozendorf. The motion was seconded by Arthur Terry and passed.

Courtesy: John Miles and Trieschmann presented visitors to the Conference: Howard Williams, Chaplain Bates Sturdy, Norman Carter, Robert McGill and students from Hendrix College, Leonard Byers and Ben F. Jordon.

Social Concerns: Charles Ramsey, Chairman of the Board, made the report of the Board. The report was adopted.

Conference Relations: Kenneth L. Spore presented Wendell Hoover who gave report No. 1 of the Committee on Conference Relations and recommended that the character of the ministers be passed. The report was adopted.

Board of Pensions: George Meyer, Chairman, presented Charles Ashcraft, Secretary, who read the report of the Board. George Meyer spoke to the report. Harold Sadler and Charles Richards asked for clarification. Question was called and the report was adopted. Bishop Galloway spoke of his concern regarding the importance of careful study and analysis in the area of pensions and expressed appreciation to the leadership of the Board.

Insurance Commission: Sidney Goode read the report of the Commission. Harold Sadler, Clem Baker, Tom Abney and others asked for clarification. Question was called and the report was adopted. Bishop Galloway encouraged ministers to sign up for the insurance program at the desk in the basement. Clem Baker moved that the conference give Sidney Goode a vote of appreciation for his work. It was done.

Personal Privilege: Bishop Galloway presented Dr. Clem Baker who has attended 65 Annual Conference Sessions. E. Clifton Rule, Stanley Baugh and Leland Clegg, who have attended at least 50 annual conferences were also recognized. Alfred Knox requested a picture of the group be taken.

Courtesies: Robert Trieschmann presented Mrs. Robert Milwee, Bishop Galloway's Secretary, and Clint Burleson to the Conference.

Appreciation: Charles W. Richards expressed appreciation to the Hospitality Committee for their courtesies to the members of the Cabinet.

TRAFCO: Everett Patton, Secretary of the Board, gave the report. Gerald Fincher asked for clarification on the 10¢ per member which is over-and-above the connectional item. Question was called and the report was adopted.

Christian Civic Foundation: Wm. E. Brown, Executive Secretary, gave the report of the Foundation. He noted that for 59 years he has received an appointment from a Bishop and that this will be his last time to speak before the annual conference. The Conference stood in appreciation and Bishop Galloway expressed his gratitude for Bill Brown's leadership and friendship. The report was adopted.

Board of Evangelism: Kenneth L. Spore presented Palmer Garner, Secretary of the Board, who read the report. In the absence of W. D. Golden, Executive secretary, Bishop Galloway spoke to the report with special emphasis on the mobility of our people. He also said evangelism is the Gospel, it is love, it is alive, and it is urgent. The report was adopted.

Christian Vocation: Gerald K. Fincher, Chairman, presented the report. The report was adopted.

Conference Statistician: Gerald K. Fincher, Conference Statistician, gave his report to the conference. He noted that attendance at morning worship services in the conference was 540 more than reported last year. He also noted that giving to the churches was increased by \$90,572.00 over a year ago. The report was adopted. Bishop Galloway expressed appreciation for Gerald Fincher's services to the conference.

W. D. Golden: Bishop Galloway presented W. D. Golden to speak to the conference relative to the report of the Board of Evangelism. He called attention to the training opportunities at Mt. Sequoyah.

Mt. Sequoyah: B. T. Fooks represented Western Methodist Assembly at Mt. Sequoyah and brought the report to the conference. He noted that both the Little Rock and the North Arkansas Conferences have met their \$10.00 per charge apportionment in full.

Recess: Bishop Galloway announced a twenty-minute recess before the preaching service. He expressed appreciation for the fine spirit manifested by the conference.

Announcement: Various Board chairman announced the time and meeting places of their boards.

Presentation: Bishop Galloway presented James Argue who has been named a new member of the General Board of Evangelism.

Recess was then called.

Service of Commemoration: Following the organ prelude Charles E. Ramsey, who conducted the service, announced those participating in the service and the opening hymn, 422 in the Methodist Hymnal, "Come, Let Us Join Our Friends Above." Harold K. Davis read the scripture lesson and James Shaddox led the prayer. James E. Major, Secretary of the conference, read the record of remembrance while the congregation stood in prayerful remembrance of Cecil R. Culver, Alfred E. Jacobs and R. E. Simpson, members of the Conference, Ernest F. Pine, J. R. Martin, and W. E. West, Approved Supply; Mrs. R. B. Moore, Jr., Minister's wife, Marion W. Miller gave the commemoration message. The closing hymn, 416 in the Methodist Hymnal, "Blest Be The Tie That Binds." Charles Ramsey pronounced the benediction.

May 24

Afternoon Session

3:30 p.m.

Preaching Service: George Meyer presided over the service. He announced hymn, 381, "The Church's One Foundation" after the singing of which Robert E. L. Bearden led the conference in prayer. George Meyer read the scripture lesson and then announced the hymn, 162, "O For a Thousand Tongues to Sing."

Bishop Kenneth W. Copeland brought the message. His theme was "The Renewal of the Church begins with the renewal of our Christology." He answered the question "Whom do you say that I am" by using the words Revelation, Relationship and Redemption. The closing hymn was, 164, "All Hail the Power of Jesus' Name." Bishop Copeland pronounced the benediction.

May 24

Evening Session

7:30 p.m.

Evening Worship: Following the prelude, Edward B. Hollenbeck, who presided at the service, announced hymn, 220, "Majestic Sweetness Sits Enthroned." Kenneth L. Spore led the conference in prayer. Edward Hollenbeck announced hymn, 242, "He Leadeth Me" following which the offering was received. Special music was furnished by the Hot Springs Choral Club, directed by Mrs. D. O. Sims. The Doxology was sung upon the presentation of the offering.

Bishop Kenneth W. Copeland expressed appreciation for the choir, and for the role music has played in Methodist history. As a basis for his message Bishop Copeland read Acts 1:1-8. His theme was "The Church" which, he said, has a dual purpose: "to be drawn out of the world to worship and to be driven back out into the world to witness." Edward Hollenbeck announced the hymn of dedication, 60, "Praise to the Lord," after the singing of which he pronounced the benediction.

Wednesday, May 25

Morning Session

Devotional: Following the prelude Bishop Galloway announced the hymn, 53 in "Selections from The Methodist Hymnal," "O For A Thousand Tongues to Sing." The Scripture was John 6:1-11, the story of the boy with five loaves and two fishes, which Bishop Galloway used as the basis of his devotional message. After the message Bishop Galloway led the conference in prayer.

Books: Bishop Galloway lifted up several books for study and recommended their purchase by ministers.

Registration and Roll Call: James E. Major reminded all delegates of the registration and roll call in the basement of the church and encouraged those who have not registered to do so today.

Conference Board of Trustees: Kenneth M. Goode, Chairman, invited O. W. Hoover, Secretary, to read the report of the Board. Joe R. Phillips moved and Charles Richards seconded that the report be approved. It was done. A resolution was presented to the conference relative to property formerly owned by the church in Drew County. Joe R. Phillips spoke to the resolution. Mouzon Mann moved that the resolution be adopted. It was done.

Clarification: James E. Major asked if the articles of incorporation had been approved. Bishop Galloway asked for a vote; it was done, and the articles of incorporation were approved.

Articles of Incorporation: Harold Sadler moved that the Articles of Incorporation be published in the Journal. The motion passed.

Arkansas Methodist Commission: Arthur Terry presented the report of the Commission and then spoke of the fine work done for the Church by **The Arkansas Methodist**. He also noted a 50¢ increase in the subscription price. Words of appreciation were expressed, both by Arthur Terry and Bishop Galloway, for Alfred Knox, editor of the church paper, who then spoke to the conference. Arthur Terry moved the adoption of the report. Tommy Reynolds asked for clarification of the attitude of the Arkansas Methodist relative to the EUB merger as reported in the church paper. Question was called. The report was adopted.

Courtesies: Dr. Dean Joe Quillian, of SMU, Myers Curtis, Hal Sessions, George Stewart, Ethan Dodgen, Frank Ham, Bill Dunker and Wayne Jarvis, Dr. and Mrs. Wayland, Earl Carter and Floyd Villines were presented to the conference by Robert Trieschmann and John Miles.

Woman's Society of Christian Service and Wesleyan Service Guild: Mrs. Edgar Dixon, Conference President, gave the report of the women's work in the Church. The report was accepted.

Episcopal Residence: Bishop Galloway spoke to the report and asked that the report be filed.

Perkins School of Theology: Dean Joe Quillian brought greetings from the Seminary, expressed appreciation for the young men sent from the conference to study at the seminary and brought to the conference a report from the seminary. Bishop Galloway expressed appreciation for Dean Quillian and lifted up the possibility of continuing theological education for ministers and laymen in the years immediately ahead.

Presiding Officers: Bishop Galloway invited Bishop Kenneth W. Copeland to preside over the Conference. He noted a letter received from Alva C. Rogers who could not be present and a telegram from the Quapaw Area of Boy Scouts, expressing appreciation to the Church for its cooperation in fostering the Boy Scout program.

Board of Missions: Bishop Kenneth W. Copeland, presiding officer, brought greetings to the Conference from the General Board of Missions and called for the report of the Conference Board. C. Ray Hozendorf, Chairman, presented Edward B. Hollenbeck, Secretary, who read the report regarding policy for the use of Church Extension Funds. Ralph Hale and Bill Barron asked for clarification of a section of the report. The motion for adoption was made and the report was accepted. Edward Hollenbeck then read the Policy of Qualification for Mission Salary Aid recommended by the Board. James E. Major asked for clarification of Section 9. John Miles moved that Section 9 be deleted. It was seconded by Ralph Hale. The motion lost. Wayne Jarvis asked for clarification on Section 3. Question was called and the policy as recommended was adopted. C. Ray Hozendorf presented the report of the Board as recorded in the Pre-conference Reports and moved its adoption. Ferris Norton, Conference Missionary Secretary, spoke to the report. Bishop Galloway was presented to the Conference by Bishop Copeland. He then told the conference of the work and witness of the Dwayne Suters, missionaries to the Philippines, who are to be guests of our conference in July. Mrs. Russell Henderson and Luther Miller, both of whom are members of The General Board of Missions, were recognized. The report in its entirety was adopted.

Missions: Bishop Copeland expressed two vital words about the mission program of The Church: (1) expression of appreciation for Bishop Galloway's sensitivity to missions and his ability to interpret it; (2) a genuine "thanks" for the support of the church to the missionary program. He was especially appreciative of the contribution of the Woman's Society of Christian Service.

Personal Privilege: C. Ray Hozendorf presented a gavel to Bishop Galloway toolled from heart pine timber secured from the chancel of the Methodist Church in Magnolia, constructed in 1908 and demolished to make way for new construction in 1958.

Commission on World Service and Finance: James T. Gooch, Chairman, expressed appreciation for the contribution Bishop Copeland is making to the Conference session. He called attention to the report of the Commission as published in the Pre-conference Reports and asked Edwin B. Dodson, Secretary, to present the report as amended by the Board. He moved the adoption of the report. Arthur Terry called attention to a part of the report that might be mis-interpreted. The report was adopted.

Area Treasurer: Grafton Thomas, Area Treasurer, expressed appreciation to the Conference for their approval of the data processing system that was recommended by the World Service Commission for use in the Treasurer's office. He read his report and expressed appreciation for the services of Thelma Averitt in his office. The report was adopted.

Courtesy: Robert Treischmann presented Ethan Dodgen, Meyers Curtis, Sam Teague, Chaplain Hal R. Sessions, Archie Boyd and Elmer Holifield.

Board of Lay Activities: S. H. Allman, Chairman, gave the report of the board. The report was adopted. He announced the Laymen's Luncheon and invited everyone to attend the Laymen's session at 2:00 p.m. Bishop Galloway encouraged attendance.

Board of Ministerial Training: Joel Cooper, Chairman, presented Louis Mulkey, Secretary, who read report No. 2 of the Board — "Policy and Program."

Conference Relations: Kenneth L. Spore presented Wendell Hoover who gave the second report of the Committee. James E. Major, Henry

Jenske and Marshall A. Bridwell asked for corrections of names on the Retired Ministers roll. The list was approved. The retired approved supply list was read and approved. Those retiring (J. C. Van Horn, W. R. Johnson and Dewey H. Rogers.) were presented and were given an opportunity to speak. (Mr. Rogers was not present) Bishop Galloway called their wives to the front and the Conference stood in appreciation. George Meyer presented them with pins from the Board of Pensions. The report of the Conference Relations Committee was adopted.

Ministerial Training Offering: Joel Cooper spoke to the special Jurisdictional Education Fund and reported that this year we will give over \$6,000 to this fund rather than the \$2,000 as announced by Dean Quillian. Arthur Terry also spoke to this matter to say that the Little Rock Conference is doing its part.

Retirement: Stanley Baugh noted that this is the first year we have had no Effective member of the conference retire.

Minutes: Cagle Fair reported that the minutes had been read and approved.

Minimum Salary Commission: John O. Alston, Chairman, gave the report of the Commission. It was adopted. John Alston expressed appreciation for the services of the retiring secretary of the Board, W. T. Bone. The Conference stood in appreciation of his work.

Board of Hospitals and Homes: W. Braska Savage, Chairman, presented Irl Bridenthal, Secretary, who gave the report of the Board. The report was adopted. Edwin Keith, Superintendent of the Methodist Children's Home, spoke to the conference.

Standing Rule: Monzell Silkwood, lay delegate from St. Paul's Church, El Dorado, presented a standing rule regarding campaigns to the conference. Bishop Galloway requested that the matter be presented to the World Service Commission and the Cabinet before being brought before the Conference.

Camp Tanako: W. Neill Hart, Executive Secretary, gave the report of the Board. He expressed appreciation for the services of Mr. & Mrs. Fred Milner, custodians at the camp, and recognized Mrs. Milner who was present at the conference. The report was adopted.

Announcements: Harold Sadler, Tom Nation, Pryor Cruce and James E. Major made announcements.

Adjournment: Robert B. Moore, Sr. dismissed this session of the Conference.

Wednesday, May 25

Evening Session — 7:30

Preaching Service: Following the prelude, John Lindsey announced hymn, 23, "Come, Thou Fount of Every Blessing." James Robert Scott led the conference in prayer. John Lindsey announced hymn, 244, "My Hope is Built on Jesus Blood and Righteousness," after the singing of which, he expressed appreciation for the host church and introduced the Conference preacher. The offering was then received, and the offertory anthem was sung by the choir of Oaklawn Methodist Church, directed by Mrs. Bonnie Hardin. Miss Kaye Bell was at the organ. As the offering was received the conference stood for the Doxology. Bishop Kenneth W. Copeland brought the evening message. As a basis for his message Bishop Copeland used Paul's words from the opening verses of his letter to Rome — "Called to be saints." "The Christian," he said, "is called,

commissioned and committed." John Lindsey announced hymn, 287, "A Charge to Keep I Have" after the singing of which he pronounced the benediction.

Thursday, May 26

Morning Session

Devotional: Following the prelude, Bishop Galloway announced the hymn, 21 in The Selections from the Methodist Hymnal, "Holy, Holy, Holy." Dr. J. Otis Young, Associate Publisher of the Methodist Publishing House and personal friend of Bishop Galloway, a member of The Ohio Conference, gave the devotional message. His theme was "God Still Rules the World."

Minutes: John Ross reported that the minutes had been read and approved.

Roll Call and Registration: James E. Major, Conference Secretary, asked all delegates who have not registered to do so at the designated desk in the basement. Bishop Galloway requested that the Secretary register for Marshall T. Steel who on the Bishop's insistence was preaching in Oklahoma.

District Conference Journals: W. Darrell Bone reported that the journals were in order but that one District Journal had not been turned in. Bishop Galloway asked which District and Darrell Bone said, "I'd rather not say." The Bishop encouraged the delinquent to confess.

Headquarters Building: Bishop Galloway made the report and E. Clifton Rule moved that the Headquarter's Commission be continued. It was seconded by Harold Sadler and passed.

Adjournment: Bishop Galloway announced that the business of the Conference could be finished today and that following the ordination service tonight, the appointments would be read and the conference adjourned.

Ordination: Bishop Galloway reported that one young man to be ordained was ill and not able to be in the service tonight. He noted that presence at the Conference is not necessary for election to ordination, but is required for full connection. He said a special ordination service would be held for him.

Town and Country Commission: Thomas J. Nation, Chairman, gave the report of the Commission. It was adopted. W. O. Scroggin, Executive Secretary of the Commission, spoke to the report. Bishop Galloway made some pertinent remarks concerning the report and especially lifted up the Wills and Legacies program. Mimeographed wills were distributed to the Conference.

Arkansas Methodist Foundation: S. H. Allman, Conference Lay Leader, presented resolutions relative to the Arkansas Methodist Foundation. They were adopted.

Chaplains: Bishop Galloway read a letter from the Chaplain's Commission expressing appreciation for members of our annual conference who are associated with the Armed Forces: Army: Winslow E. Brown, Billy H. Cox, Gerald C. Dean, Gerald K. Hilton; Navy: Withers M. Moore, Hal R. Sessions; Air Force: Jefferson E. Davis, Ralph V. VanLandingham; Reserve: Ferris W. Norton, Jr. and Wm. E. Outlaw, Jr.; Part-time Chaplain Veterans Administration: James W. Workman. Bishop Galloway expressed appreciation for the service of these men in uniform and encouraged members of the Conference to keep in touch with them.

Personal Privilege: James E. Major, Conference Secretary, requested that persons making reports to give him two copies of the report to expedite the work in his office.

Personal Privilege: John Miles presented Herbert McConnell. He also announced that Ralph Sewell had been given a high honor: he was elected Chaplain of the La Societe Aumonier National at Kansas City, Mo., in September, 1965. He will open and close all sessions of National Promenade and conduct a memorial service at Baltimore, Md., in September, 1966. The Conference applauded.

Memoirs: Charles Ramsey gave the report of the committee. It was adopted.

Greetings: Ralph Sewell brought greetings from the La Societe of which he is National Chaplain.

Publishing Interests: C. Ray Hozendorf gave the report of the Committee. Dr. J. Otis Young, associate Publisher of the Methodist Publishing House, spoke to the report and it was adopted.

Courtesy: Robert W. Trieschmann presented guests to the conference: Ministers: James Blassengame, Wallace Reniger; special lay delegates from Watson-Kelso Charge: Mrs. F. Zachery (91 years) and Jesse McGehee (89 years). Marshall T. Steel presented Rev. Antonio Rolim from Brazil to the conference. The delegates stood in appreciation. Bishop Galloway asked Rev. Rolim to bring greetings which he did.

Board of Pensions: Charles Ashcraft gave an additional report for the Board of Pensions. It was adopted.

Board of Education: Fred R. Harrison, Chairman, presented William D. Elliott, Secretary, who gave Report No. 1. Neill Hart, Executive Secretary of the Board, spoke to the report. He then presented the members of his staff, Mrs. Marie Tucker and F. Gladwin Connell, both of whom reported on their work. Fred Harrison moved adoption of Report No. 1. George Wayne Martin seconded the motion and it was adopted.

Hendrix College: William D. Elliott read Report No. 2 of the Board of Education. It was adopted. Marshall Steel, President of the College, spoke to the report. The Conference applauded to assure Dr. Steel of its support.

Wesley Foundation: Fred R. Harrison presented William D. Elliott who read Report No. 3 of the Board of Education. It was adopted. James E. Major asked for clarification. The Conference, on Bishop Galloway's request, gave permission for James E. Major and Neill Hart to work the matter out.

Courtesy: John Miles presented the wives of our District Superintendents: Mrs. J. Ralph Clayton, Mrs. Marshall Bridwell, Mrs. Charles Richards, Mrs. Otto Teague. The Conference stood in appreciation. John Miles then presented all the wives of ministers. Arthur Terry, in jest, suggested that John introduce them individually. The Conference stood in appreciation.

Ministerial Training: Joel Cooper, Chairman, presented George Wayne Martin, registrar, who gave the report of the Board. He noted that 15 men have been licensed to preach by District conferences this year — a record number! The report was adopted by sections. Those recommended for Deacon's Orders were: Claude Edward Barron, Anthony Leo Chaffin, Ralph Eldon Hemund, Loyd Alvin Perry, Robert Ewing Price, Howard Spencer Ritchie, James Baxter Swain, Charles Kay Wilmoth. They were elected. Those recommended for Elder's Orders were: Michael Rowe

Clayton, Stacy Ollar, Jr., Harold James Wells, David Ben Wilson, Grover Alfonso Zinn, Jr., Albert Mosier Elder, John Jackie McKnight, Herman Glenn Bonds, George Robert Cleary, Herbert Joyner, Asa Richard Poss, Thomas Gaston Poss, LeRoy Clifton Wax. They were elected. Those recommended for admission into the Conference on trial: Claude Edward Baron, Loyd Alvin Perry, Robert Ewing Price, Howard Spencer Ritchie, Charles Kay Wilmoth. They were admitted on trial by the Conference and Bishop Galloway addressed the class. The Conference stood in appreciation as Bishop Galloway greeted them personally. The class retired for a picture to be taken by Alfred Knox. Those recommended for admission in Full Connection: Michael Rowe Clayton, Albert Mosier Elder, John Jackie McKnight, Stacy Ollar, Jr., James Ellis Robkin, Harold James Wells, David Ben Wilson, Grover Alfonso Zinn, Jr. They were so elected and presented to Bishop Galloway for admission. Bishop Galloway conducted the service of admission. They were personally greeted by the Bishop and presented to the Conference which stood in appreciation. The class was dismissed for a picture. George Wayne Martin moved that the report be adopted in its entirety. It was done.

Standing Rule: Monzell Silkwood spoke to his resolution, regarding campaigns, submitted yesterday. When a question concerning parliamentary procedure arose, Bishop Galloway ruled that the matter could be acted upon if so desired. Mr. Silkwood moved that the matter be filed with the Secretary and be considered at the next session of the annual conference. Charles Richards seconded the motion, it was granted, and the resolution was filed without consideration.

St. Paul School of Theology Methodist: Dean William Case reported to the Conference of the work being done at the Seminary.

Joint Commission on Education and Cultivation — Board of Missions: William A. Cheyne, Director of Department of the Advance, spoke regarding the mission of the church in Latin America and Spanish-speaking work. He urged increased support of the Advance Special.

Courtesy: Robert Trieschmann presented Rowland Darrow and his wife, Allen Hilliard, Robert Allen, Wilbur Brannon.

Minutes: James E. Major, Secretary of the Conference, requested permission for the committee on minutes to read and approve the minutes.

Journal: James E. Major, Secretary, noted that the deadline for receiving dates to be placed in the Conference Calendar for publication in the Journal would be June 10.

Resolutions: Edgar Outlaw, Jr. read the report for the Committee on Resolutions and moved its adoption. It was done.

Missions: Marshall Bridwell announced two persons from his district who are going to work with the Spanish-speaking people: Mr. & Mrs. Weldon Rye. They were presented.

Moving Day: D. Mouzon Mann announced that moving day will be on Tuesday.

Conference: Where will the Conference be held next year? Fred R. Harrison invited the Conference to Hot Springs First Methodist Church. Marshall Steel moved that we accept. It was done.

Adjournment: Bishop Galloway announced that the appointments would be read tonight following the ordination service. Henry Jinske gave the benediction and the session was dismissed.

Thursday, May 26

Evening Session

Ordination Service: The presiding officers and those who were candidates for ordination processed into the sanctuary during the organ prelude. Bishop Paul V. Galloway opened the service with the Invocation as printed in the Order of Worship. The hymn was, 399, "Let Zion's Watchmen All Awake," following the singing of which Bishop Galloway led the conference in prayer. George Wayne Martin, new Chairman of the Board of Ministerial Training, led the Responsive Reading which was taken from Isaiah 61. It was followed by the singing of the Gloria Patri. The Lesson from the New Testament (Ephesians 3:1-13) was read by Bishop Galloway, after which the offering was received. The offertory anthem was sung by the choir of First Methodist Church, Hot Springs, under the direction of Dora Jane Ledgerwood Ellis. Kaye Bell was at the organ. The congregation stood for the Doxology and remained standing for the singing of the Ordination Hymn, 401, "Lord of The Living Harvest." Bishop Galloway brought the Ordination message. He spoke of the urgency and the sense of mission needed by all good ministers of The Gospel. Don Nolley presented the candidates for ordination as deacon: Claude Edward Barron, Anthony Leo Chaffin, Ralph Eldon Hemund, Loyd Alvin Perry, Robert Ewing Price, Howard Spencer Ritchie, James Baxter Swain, Charles Ray Wilmoth. Also standing with the candidates was Sam Jones. Bishop Galloway conducted the Service of Ordination. He was assisted by Wm. W. Barron, whose son, Claude, was among those ordained deacon, and by George Wayne Martin. Bishop Galloway greeted the candidates following ordination. James E. Major, Secretary of the Conference, presented the parchments and George Wayne Martin presented each new deacon with a copy of the "Book of Worship." The congregation sang the first stanza of hymn, 179, "Spirit of God, Descend Upon My Heart." Fred L. Arnold presented the candidates for ordination as Elder: Herman Glenn Bonds, Michael Rowe Clayton, George Robert Cleary, Albert Mosier Elder, Herbert Joyner, John Jackie McKnight, Stacy Ollar, Jr., Asa Richard Poss, Thomas Gaston Poss, LeRoy Clifton Wax, Harold James Wells, David Ben Wilson, Grover Alfonso Zinn. Also standing with the candidates was Thomas A. Abney. Bishop Galloway conducted the service of Ordination for Elder. He was assisted by Joel A. Cooper and J. Ralph Clayton, whose son, Michael, was among those ordained Elder. Members of the Cabinet and effective elders invited by the candidates shared with Bishop Galloway in the laying on of hands or the investiture of Elders. Bishop Galloway personally greeted the new Elders. James E. Major, Secretary of the Conference, presented the parchments and George Wayne Martin presented each new Elder with a copy of the "Book of Worship."

Nominations: Kenneth L. Spore presented Palmer Garner who read a resolution of appreciation for the services of Warren D. Golden as Executive Secretary of the Board of Evangelism and nominated Ralph Edwin Hale as the new executive secretary of the Board. It was so ordered.

Conference Relations: Wendell Hoover moved that the following persons be located: Those located at their own request — John C. Riggins, Deacon on trial; Sidney Royce Savage, Deacon on Trial; Glenn H. Morrison, Elder as of May 29, 1965. It was so ordered.

Cabinet Nominations: Joe R. Phillips, Secretary of the Cabinet, made the Cabinet nominations.

Reading of the Appointments: Joe R. Phillips, Secretary of the Cabinet, stood beside Bishop Galloway during the reading of the appointments. After the reading of the appointments the conference stood

LITTLE ROCK CONFERENCE

as Bishop Galloway led in the singing of "Blest Be The Tie That Binds," and James E. Major, Secretary of the conference, pronounced the benediction.

OFFICIAL CERTIFICATION: This is to certify that the foregoing, with Resolutions, Reports, Disciplinary Questions, Appointments, and other items of the printed Journal, is a complete and correct record of the Little Rock Conference of the Methodist Church, held in First Methodist Church, Hot Springs, Arkansas, May 23-26, 1966 and that it was adopted by the Conference as its official record.

A handwritten signature in cursive script, reading "Paul V. Galloway". The signature is written in dark ink and is positioned above the title "President".

President

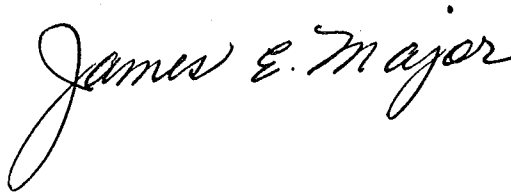
A handwritten signature in cursive script, reading "James E. Major". The signature is written in dark ink and is positioned above the title "Secretary".

Secretary

Certificate of Ordination

This is to certify that, at Hot Springs, Arkansas on the 26th day of May, 1966, I ordained under the election of the Little Rock Conference of The Methodist Church.

Claude Edward Barron

Robert Ewing Price

Anthony Leo Chaffin

Howard Spencer Ritchie

Ralph Eldon Hemund

James Baxter Swain

Loyd Alvin Perry

Charles Kay Wilmoth

As Deacons in The Methodist Church.

At the same time and place, I, assisted by several Elders, ordained, under the election of the Little Rock Conference of The Methodist Church,

Michael Rowe Clayton

John Jackie McKnight

Stacy Ollar, Jr.

Herman Glenn Bonds

Harold James Wells

George Robert Cleary

David Ben Wilson

Herbert Joyner

Grover Alfonso Zinn, Jr.

Asa Richard Poss

Albert Mosier Elder

Thomas Gaston Poss

LeRoy Clifton Wax

as an Elder in The Methodist Church

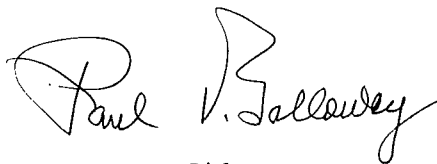

Bishop

IV. Disciplinary Questions

THE BUSINESS OF THE ANNUAL CONFERENCE

The Minutes of the Little Rock Annual Conference held in Hot Springs, Arkansas from May 23, 1966, through May 27, 1966. Bishop Paul V. Galloway, presiding. Date when organized 1854. Number of this Session One hundred thirteen.

Part I. Organization and General Business

1. Who are elected for the quadrennium:

Secretary: James E. Major, Hendrix College, Conway, Arkansas
Statistician: Gerald K. Fincher, P.O. Box 154, Star City, Arkansas
Treasurer: Grafton Thomas, P.O. Box 5009, Little Rock, Arkansas

2. Is the Annual Conference incorporated? No.

3. Bonding and auditing:

(a) What officers handling funds of the conference have been bonded, and in what amounts? Grafton Thomas, \$125,000, bonded in U. S. Fidelity & Guaranty Co., Baltimore, Md.; Mrs. L. W. Averitt, \$125,000, bonded in U. S. Fidelity & Guaranty Co., Baltimore, Md.

(b) Have the books of said officers or persons been audited? Yes.

4. Have the conference boards, commissions, and committees been appointed or elected:

- (a) Board of Ministerial Training and Qualifications? Yes.
- (b) Committee on Conference Relations? Yes.
- (c) District Committees on Ministerial Qualifications? Yes.
- (d) Committee of Investigation? Yes.
- (e) District Boards of Church Location and Building? Yes.
- (f) Board of Trustees of the Annual Conference? Yes.
- (g) Commission on World Service and Finance? Yes.
- (h) Commission on Town and Country Work? Yes.
- (i) Deaconess Board? Yes.
- (j) Board of Missions? Yes.
- (k) Board of Education? Yes.
- (l) Board of Christian Social Concerns? Yes.
- (m) Board of Lay Activities? Yes.
- (n) Board of Hospitals and Homes? Yes.
- (o) Board of Evangelism? Yes.
- (p) Board of Pensions? Yes.
- (q) Commission on Christian Vocations? Yes.
- (r) Conference Woman's Society of Christian Service? Yes.
- (s) Commission on Minimum Salaries? Yes.
- (t) Commission on Promotion and Cultivation? No.
- (u) Television, Radio and Film Commission? Yes.
- (v) Committee on Publishing Interests? Yes.
- (w) Optional commissions and committees? Yes.

5. Have the secretaries, treasurers, and statisticians kept their respective records upon and according to the forms prescribed by The Methodist Church? Yes.

6. What is the report of the statistician? See report in Statistical pages of Journal.

7. What is the report of the treasurer? See report in Statistical pages of Journal.

8. What are the reports of the district superintendents as to the status of the work within their districts? See Reports Section.

9. What is the schedule of minimum salaries for pastors? See report of minimum Salary Commission.

10. What is the plan and what are the approved claims for the support of the district superintendents for the ensuing years? An amount equal to 10% of the pastor's salaries. Annual salary \$9,600, \$800 of which is to be considered as utilities, \$3,000 travel expense to be used at the discretion of each individual superintendent.

11. What amount has been apportioned to the pastoral charges within the conference to be raised for the support of conference claimants? An amount equal to 15% of the pastor's salaries.

12. What are the apportionments to this conference:

(a) For the World Service Fund? \$291,353.00 for World Service and Conference Benevolences.

(b) For the Episcopal Fund? An amount equal to 2% of the pastor's salaries.

(c) For the General Administration Fund? \$8,531.00.

(d) For the Interdenominational Co-operation Fund? \$5,281.00.

(e) For the Temporary General Aid Fund? \$2,356.00.

(f) For the Jurisdictional Administration Fund? \$5,329.00.

(g) For the maintenance of our institutions of higher learning? \$85,297 annually, plus \$85,297 each year for 3 years.

13. What is the percentage division between world service and conference benevolences for the current year: World service? 51.45%. Conference benevolences? 48.55%.

14. What are the reports, recommendations, and plans of the conference agencies:

(a) What is the report of the Board of Pensions and what appropriations for conference claimants are reported and approved? See report in reports section.

(b) What is the report of the Board of Missions of disbursements of missionary aid within the conference? See report in reports section.

(c) What is the report of the Commission on World Service and Finance? See report in reports section.

(d) What is the report of the Commission on Christian Vocations? See report in reports section.

(e) What are the other reports? See report in reports section.

15. What Methodist institutions or organizations are approved by the conference for annuity responsibility? The Methodist Children's Home. The Wesley Foundations.

16. What date is determined for Golden Cross Enrollment Sunday? None.

17. Conference lay leader:

(a) Name: S. H. Allman. Address: 201 Pecan St., Hot Springs, Ark.

(b) What is his report? See report of Board of Lay Activities.

(c) Who are district and associate district lay leaders? See report of Board of Lay Activities.

18. What local churches have been:

- (a) Organized? Arkadelphia District: St. Philips and Grand Avenue Mission at Hot Springs and Aldersgate at Daisy.
- (b) Merged? None.
- (c) Discontinued? Tucker on the Sherrill Charge, Pine Bluff District.
- (d) Relocated, and to what address? None.
- (e) Transferred into this conference from the Central Jurisdiction, and with what membership:
 - (1) This year? None.
 - (2) Previously? None.

Part II. Pertaining To Ministerial Relations

19. Are all the ministerial members of the conference blameless in their life and official administration? Yes.

20. Who constitute the Conference Committee of Investigation? Fred R. Harrison, Edward B. Hollenbeck, Marion W. Miller, N. Lee Cate, Osborne White.

21. Who are the approved supply pastors:

- (a) Student approved supply pastors and in what schools are they enrolled? See report of Board of Ministerial Training and Qualification.
- (b) Full-time approved supply pastors, and what progress has each made in the course of study? See report of Board of Ministerial Training and Qualifications.
- (c) Part-time approved supply pastors, and what progress has each made in the course of study? See report of Board of Ministerial Training and Qualifications.

22. What approved supply pastors are credited with annuity claim on account of full-time service during the past year? Bruce Bean, Elmer Beck, Leo Beck, Herman G. Bonds, J. R. Callicott, A. L. Chaffin, Claude Clark, D. M. Dunaway, William T. Dunker, James Ford, Daniel C. George, DeWitt Harberson, J. Frank Hamm, Thomas Hatcher, Ralph Hemund, Robert Irvin, Robert H. Jackson, W. R. Johnson, Herbert Joyner, Irl Lancaster, C. E. Lawrence, A. J. Lightfoot, Dewey McCauley, Waymon Mann, Charles Messer, Calvin Miller, Ira Mitchell, A. Richard Poss, T. G. Poss, Hersel Richert, Weldon Rye, Fred A. Smith, J. C. Van Horn, E. Stanley Wagner, Leroy Wax.

23. What preachers, coming from other evangelical churches, have had their orders recognized:

- (a) As local deacons? None.
- (b) As local elders? Jesse Franklin Hamm.

24. Who have been admitted from other evangelical churches as traveling preachers:

- (a) As members on trial: Deacons? None.
Elders? None.
- (b) As members in full connection: Deacons? None.
Elders? None.

25. Who are admitted on trial:

- (a) With degrees from approved colleges and credits from approved schools of theology? Claude Edward Barron, Loyd Alvin Perry, Robert Ewing Price, Howard Spencer Ritchie, Charles Kay Wilmoth.
- (b) With degrees from colleges not accredited by the University Senate and credits from approved schools of theology? None.

(c) With degrees from approved colleges and completion of the introductory studies for the ministry and the first two years course of study? None.

(d) With partial college credit, completion of the four-year course of study, and six years' service as approved supply pastors? None.

26. Who are continued on trial; and what progress have they made in their ministerial studies:

(a) As students in approved schools of theology? See report of Board of Ministerial Training and Qualifications.

(b) As graduates of approved schools of theology? John Kenneth Shamblin (transferred to North Arkansas Conference, May 26, 1966).

(c) In the four-year course of study? See report of Board of Ministerial Training and Qualifications.

(d) In the four graduate courses of study? Howell O. Richardson, Charles O. Walthall.

27. Who on trial are discontinued? John C. Riggins, Sidney Royce Savage.

28. Who are admitted into full connection? See report of Board of Ministerial Training and Qualifications.

29. Who have been elected deacons.

(a) Theological students? Claude Edward Barron, Loyd Alvin Perry, Robert Ewing Price, Howard Spencer Ritchie, Charles Kay Wilmoth.

(b) Members on trial in the course of study? James Baxter Swain.

(c) Approved supply pastors? Anthony Leo Chaffin, Ralph Eldon Hemund.

(d) Missionaries? None.

(e) Chaplains? None.

30. Who have been ordained deacons? Claude Edward Barron, Anthony Leo Chaffin, Ralph Eldon Hemund, Loyd Alvin Perry, Robert Ewing Price, Howard Spencer Ritchie, James Baxter Swain, Charles Kay Wilmoth.

31. Who have been elected elders:

(a) Theological graduates? Michael Rowe Clayton, Stacy Ollar, Jr., Harold James Wells, David Ben Wilson, Grover Alfonso Zinn, Jr.

(b) Course of study graduates? Albert Mosier Elder, John Jackie McKnight, Herman Glenn Bonds, George Robert Cleary, Herbert Joyner, Asa Richard Poss, Thomas Gaston Poss, LeRoy Clifton Wax.

(c) Missionaries? None.

(d) Chaplains? None.

32. Who have been ordained elders? Michael Rowe Clayton, Stacy Ollar, Jr., Harold James Wells, David Ben Wilson, Grover Alfonso Zinn, Jr., Albert Mosier Elder, John Jackie McKnight, Herman Glenn Bonds, George Robert Cleary, Herbert Joyner, Asa Richard Poss, Thomas Gaston Poss, LeRoy Clifton Wax.

33. Who have been admitted or ordained to accommodate other conferences:

(a) Admitted: on trial? None.
Into full connection? None.

(b) Ordained after election by this conference: Deacons? None.
Elders? None.

(c) Ordained after election by other conferences: Deacons? None.
Elders? None.

LITTLE ROCK CONFERENCE

34. Who are readmitted:

- (a) As deacons? None.
(b) As elders? None.

35. What retired members have been made effective? None.

36. Who have been received by transfer?

Name	Conference	Date
Wayne C. Jarvis, Elder	North Arkansas Conference	Feb. 1, 1966
William S. Milton, Elder	Louisiana Conference	May 26, 1966
Elmo Thomason, Elder	North Arkansas Conference	May 26, 1966
J. Ralph Hillis, Elder	North Arkansas Conference	May 26, 1966
J. E. Dunlap, Elder	North Arkansas Conference	May 26, 1966
Alf A. Eason, Elder	North Arkansas Conference	May 26, 1966
Alvin C. Murray, Elder	North Arkansas Conference	May 26, 1966
Carl V. Matthews, Elder	North Arkansas Conference	May 26, 1966
Norris Steel, Elder	North Arkansas Conference	May 26, 1966
James M. Speights, Deacon	Florida Conference	Feb. 26, 1966
Harold S. Bailey, Elder	North Arkansas Conference	Sept. 1, 1965

37. Who have been transferred out?

Name	Conference	Date
Marshall Bridwell, Elder	North Arkansas Conference	May 26, 1966
D. Mouzon Mann, Elder	North Arkansas Conference	May 26, 1966
J. Ralph Clayton, Elder	North Arkansas Conference	May 26, 1966
Van Hooker, Elder	North Arkansas Conference	May 26, 1966
James McCammon, Elder	North Arkansas Conference	May 26, 1966
Warren D. Golden, Elder	North Arkansas Conference	May 26, 1966
Charles W. Richards, Elder	North Arkansas Conference	May 26, 1966
Joe White, Elder	North Georgia Conference	May 26, 1966
W. P. Fiser, Elder on Trial	North Arkansas Conference	Feb. 1, 1966
Norman Carter, Elder	North Arkansas Conference	Feb. 1, 1966
Joel Cooper, Elder	North Arkansas Conference	May 26, 1966
Frank Hursh, Elder	North Arkansas Conference	May 26, 1966
J. Kenneth Shamblyn, Jr., Deacon on Trial	North Arkansas Conference	May 26, 1966
Jack S. Singleton, Deacon on Trial	Louisiana Conference	May 26, 1966
Carl Settle, Elder	North Arkansas Conference	Sept. 1, 1965
Morgan P. Groves, Elder	Central Texas Conference	May 26, 1966

38. Who have had their conference membership terminated:

- (a) By voluntary location? Glenn H. Morrison (May 28, 1965).
(b) By involuntary location? None.
(c) By withdrawal? None.
(d) By judicial procedure (expelled)? None.

39. Deceased:

- (a) What ministerial members have died during the year?
Effective:

Name	Date of Birth	Date of Death	Date Rec'd Into Full Conn. in a Conf.
Cecil R. Culver Inactive:	August 6, 1906	March 16, 1966	1930
Alfred E. Jacobs	October 19, 1887	January 11, 1966	1916
R. E. Simpson	July 24, 1896	June 10, 1966	1921

(b) What approved supply pastors have died during the year?
Ernest F. Pine, J. R. Martin, W. E. West.

(c) What deaconesses have died during the year? None.

40. Who are the supernumerary ministers, and for what number of years consecutively has each held this relation? Claude D. Hines (2).

41. Who are granted subbatical leave? None.

42. What ministerial members have been retired:

(a) This year? None.

(b) Previously? C. R. Andrews, H. A. F. Ault, John D. Baker, Clem N. Baker, S. T. Baugh, Robert Beasley, H. O. Bolin, W. T. Bone, William E. Brown, Francis A. Buddin, Willard R. Burks, C. D. Cade, A. C. Carraway, Vernon Chalfant, A. J. Christie, J. L. Criswell, S. L. Durham, Roy E. Farr, Roy E. Fawcett, E. D. Galloway, C. H. Gilliam, A. W. Hamilton, J. M. Hamilton, John B. Hefley, O. E. Holmes, John L. Hoover, H. W. Jinske, W. C. Lewis, Edmond Thomas McAfee, S. B. Mann, J. D. Montgomery, S. W. Mooty, Giles B. Pixley, George E. Reutz, A. C. Rogers, J. D. Rogers, Doyle T. Rowe, Claude Roy, E. C. Rule, James A. Simpson, R. C. Walsh, George Warren, Curtis Williams, James W. Workman.

43. What approved supply pastors have been retired:

(a) This year? W. R. Johnson, Dewey H. Rogers, J. C. Van Horn.

(b) Previously? P. D. Alston, John T. Bolding, R. M. Crain, C. V. Holiman, W. C. Onstead, M. T. Rose, W. I. Small, G. R. Townsend, William H. Watson.

44. Who are appointed to attend school?

(a) Members on trial? Robert E. Allen, Jr., Claude Barron, Wilbur Jack Bennett, Leland Gary Goldman, John L. Lewis, Jr., Robert L. Moore, Rodney Nicholson, Loyd Perry, Robert E. Price, James H. Sewell, Charles K. Wilmoth, Jack Wilson, Therrall E. Wilson, Don R. Williams.

(b) Members in full connection? Albert M. Elder, William C Gentry, Donald Lau, Stacy Ollar, Jr.

45. What is the number of:

(a) General Information: Pastoral charges? 159. Approved supply pastors? 60. Received on trial? 5. Received into full connection? 8. Transferred in? 11. Transferred out? 14. Received from other evangelical churches? None. Readmitted? None. Discontinued? 2. Withdrawn? None. Expelled? None. Located? 1. Deceased? 3. Local preachers? 90. Women under appointment? None. Retired made effective? None. Retired serving as supply pastors? 3. District parsonages: 6. Value \$236,500.00. Indebtedness \$38,287.83.

(b) Number of ministers:

(1) On trial:

(a) As pastors? 9.

(b) Under special appointment? 0.

(c) Appointed to attend school? 14.

Total on trial? 23.

LITTLE ROCK CONFERENCE

(2) In full connection:

(a) Effective:

- (i) As pastors and district superintendents? 120.
- (ii) Under special appointment? 23.
- (iii) Appointed to attend school? 4.
- (iv) On sabbatical leave? 0.

Total effective? 147.

(b) Retired? 44.

(c) Supernumerary? 1.

Total ministerial members: 215.

46. What other personal notation should be made?

Part III. Concluding Business

47. What are the detailed objectives of this conference for the coming year? See supplementary report.

48. Where shall the next Conference Session be held? First Methodist Church, Hot Springs.

49. Is there any other business? No.

50. What changes have been made in appointments since last Annual Conference Session? W. P. Fiser to Elaine in the North Arkansas Conference. Wayne C. Jarvis from the North Arkansas Conference to Gardner-St. Philips. J. Frank Hamm to Piney Grove. William T. Dunker from Illinois Conference to Parish East, Hot Springs. Harold Bailey appointed to Chidester, September 1, 1965. James M. Speights from Florida Conference to Associate, First Church, Camden. Carl Settle from Associate, Pine Bluff to North Arkansas Conference as Director of Wesley Foundation at ASTC.

51. Where are the preachers stationed for the ensuing year? See list of appointment.

V. Appointments

Arkadelphia District

Otto W. Teague, District Superintendent (1)

Amity	(Ralph E. Hemund)	(4)
Arkadelphia		
First	Ferris W. Norton, Jr.	(4)
St. Andrews	Marion W. Miller	(1)
Wesley Foundation	David M. Hankins, Jr.	(1)
Bismarck Parish	(David M. Dunaway)	(2)
Dalark Circuit	(Harold Botteran)	(1)
Delight Ct.	(David F. Prothro)	(1)
Glenwood — Alder	(Fred R. Smith)	(1)
Assistant	(W. H. Watson)	(2)
Gurdon	Carr Dee Racop, Jr.	(3)
Hot Springs		
First	Fred R. Harrison	(9)
Gardner - St. Philips	Wayne C. Jarvis	(2)
Grand Avenue	Woodrow W. Smith	(1)
Oaklawn	John P. Miles	(2)
Parish East	(William T. Dunker)	(2)
Pullman Heights	Thomas J. Nation	(2)
Malvern		
First	Lloyd M. Conyers	(3)
Keith Memorial - Butterfield	Robert Van Hook, II	(3)
St. Paul Parish	O. W. Hoover	(1)
Mt. Ida - Oden	Joe W. McClain	(3)
Murfreesboro	James W. Shaddox	(5)
Okolona Parish	(Sidney R. Savage)	(1)
Piney Grove	(John L. Prothro)	(1)
Shorewood Hills	(Billy W. A. McLean)	(1)
Sparkman - Macedonia	James F. Richardson	(3)
Special Appointments With Annuity:		
Student, St. Paul School of Theology — Don R. Williams (2)		
Student, St. Paul School of Theology — Loyd Perry (1)		
Special Appointments without Annuity:		
Chaplain, U. S. Army — Billy Howard Cox		
Chaplain, U. S. Army — Winslow Brown		
Chaplain, U. S. Army — Gerald K. Hilton		
District Directors:		
Arkansas Methodist — O. W. Hoover		
Evangelism — Joe W. McClain		
Stewardship — James W. Shaddox		
TRAFICO — Fred R. Harrison		
Christian Social Concerns — David M. Hankins, Jr.		
Missions — Woodrow W. Smith		
Town and Country — James F. Richardson		
Christian Vocations — John P. Miles		
Commissioner, Methodist Children's Home — Kenneth Ross		

Camden District

C. Ray Hozendorf, District Superintendent (1)

Bearden	H. O. Richardson	(1)
Bradley	(Benny G. Jester)	(2)
Buckner Ct.	(John Wayne Edwards)	(1)

LITTLE ROCK CONFERENCE

Camden

Fairview	Arnold Simpson	(2)
First	George F. Ivey	(5)
Associate	James M. Speights	(2)
St. Mark	Michael R. Clayton	(1)
Timothy	Kenneth Goode	(2)
Westside	H. R. Nabors	(4)
Chidester Ct.	(Veo E. Green)	(1)
Columbia Ct.	(Jess W. Taylor)	(1)
Dumas Memorial - Lisbon	James E. Robkin	(3)

El Dorado

Centennial	(Oscar A. Haire)	(4)
First	Alvin C. Murray	(1)
Associate	David Ben Wilson	(1)
St. Luke	John W. Rushing	(3)
St. Paul	Ralph E. Hale	(3)
Vantrease	Neal Cross	(1)
Emerson Ct.	(Winston Roden)	(2)
Harmony Grove - Lakeside	(E. Stanley Wagner)	(3)
Holly Springs	Myron Pearce	(2)
Huttig - Bolding	(Robert H. Jackson)	(1)
Junction City Ct.	TBS	
Lewisville	Robert E. Carney	(3)

Magnolia

First	George G. Meyer	(4)
Jackson St.	Rayford Diffie	(3)
Wesley Foundation	John F. Walker, Jr.	(2)
Magnolia Ct.	(Welcome R. Burleson)	(6)
Marysville	(George R. Cleary)	(4)
Norphlet	(James Ford)	(5)
Parker's Chapel	W. W. Barron	(2)
Pleasant Grove	Charles Walthall	(2)
Silver Hill - Rhodes Chapel	(Ralph S. Mann)	(5)
Smackover	Harold K. Davis	(5)
Stamps	Harold D. Sadler	(4)
Stephens	James R. Sewell	(4)
Strong - Union	TBS	
Taylor	(Claude Clark)	(1)
Village Ct.	(A. Richard Poss)	(2)
Waldo - Willisville	Carl V. Matthews	(1)
Welcome	(Leo Beck)	(2)

District Directors:

Arkansas Methodist — Charles O. Walthall
 Evangelism — Michael R. Clayton
 Missions — Alvin C. Murray
 Stewardship — Harold K. Davis
 Christian Social Concerns — George F. Ivey
 Publishing Interests and Together — George G. Meyer
 TRAFICO — Robert Carney
 Christian Vocations — Rayford Diffie
 Town and Country — Kenneth Goode
 Commissioner, Methodist Children's Home — Burney Wilson

Special Appointments with Annuity:

Student, Perkins School of Theology — Rodney Nicholson (2)
 Student, St. Paul School of Theology — Claude Barron (1)
 Student, Perkins School of Theology — Terrall Edward Wilson (2)
 Student, St. Paul School of Theology — Jack Wilson (2)

Special Appointments without Annuity:

Student, St. Paul School of Theology — Albert M. Elder (3)
 Student, St. Paul School of Theology — John L. Lewis, Jr. (4)

Faculty, Oberlin College — Grover Zinn, Jr.
Faculty, Southern State College — George A. Tanner

Hope District

Alf A. Eason, District Superintendent (1)

Ashdown	Tom A. Abney	(1)
Bingen Ct.	James B. Swain	(2)
Blevins Ct.	(Bruce H. Bean)	(3)
Boyd - Fouke	(Bun Gantz)	(12)
DeQueen	Wm. D. Elliott	(2)
Dierks Parish	Charlie Mashburn	(1)
Emmett Ct.	(Calvin L. Miller)	(1)
Foreman Charge	John B. Ross	(2)
Garland	TBS	
Hatfield Ct.	(DeWitt Harberson)	(4)
Hope, First	R. B. Moore, Jr.	(3)
Horatio Ct.	(A. J. Lightfoot)	(1)
Lockesburg	(J. R. Calicott)	(6)
Mena, First	M. E. Scott	(2)
Mineral Springs Parish	James W. Beck	(1)
Mt. View Ct.	TBS	
Nashville, First	Alfred DeBlack	(3)
Olive Branch	(L. D. Yates)	(8)
Prescott, First	Osborne White	(3)
Prescott Ct.	(Jerry Westmoreland)	(1)
Rondo Ct.	Howard S. Ritchie	(1)
Spring Hill Charge	Connie Robbins	(2)
Associate	(W. R. Burks)	(4)
Texarkana		
College Hill	Pryor R. Cruse	(2)
Fairview	Winston Hudnall	(1)
Few Memorial	Doyne E. Graham	(1)
First	J. Ralph Hillis	(1)
Associate	(F. A. Buddin)	(4)
Washington Ct.	(Joe T. Jones)	(7)
Winthrop Ct.	(Charles E. Messer)	(1)
Special Appointments Without Annuity:		
Student, Drew University — Wilbur Jack Bennett (4)		
District Directors:		
Arkansas Methodist — R. B. Moore, Jr.		
Missions — Pryor R. Cruse		
Evangelism — M. E. Scott		
Publishing Interest — Alfred DeBlack		
Town and Country — Winston H. Hudnall		
Christian Social Concerns — William D. Elliott		
TRAFICO — J. Ralph Hillis		
Commissioner, Methodist Children's Home — Ray Turner		

Little Rock District

Joe R. Phillips, Jr., District Superintendent (1)

Austin Ct.	(T. G. Poss)	(1)
Bauxite	William A. Lea	(1)
Benton		
First	Edwin B. Dodson	(5)
New Hope - Mt. Carmel	(Carl Diffie)	(1)
Parkview	George G. Kerr	(2)
Salem - Congo	Robert W. Johnson	(2)
Bethel	(W. Shelton Kilgore)	(1)

LITTLE ROCK CONFERENCE

Bryant	J. Charles Dunn	(2)
Carlisle	Kirvin A. Hale	(3)
Des Arc - New Bethel	Harold W. Brent	(1)
Hamilton	(Charles Strong)	(1)
Hazen - DeValls Bluff	Clyde N. Swift	(3)
Hickory Plains Ct.	(Daniel C. George)	(2)
Little Rock		
Asbury	Edward B. Hollenbeck	(3)
Capitol View	W. Braska Savage	(2)
First	Robert E. L. Bearden	(7)
Associate	Maurice C. Webb	(7)
Associate	Edward Matthews	(2)
Galloway Memorial	(Jesse L. Johnson)	(2)
Geyer Springs	Palmer Garner	(3)
Henderson	Cagle E. Fair	(4)
Highland	Clinton M. Atchley	(3)
Hunter Memorial	Irl Bridenthal	(2)
Markham	Fred H. Arnold	(2)
Oak Forest	Robert W. Trieschmann	(3)
Pulaski Heights	James B. Argue	(3)
Associate	O. D. Peters	(2)
Associate	(Don Alfred)	(2)
St. Andrews	Donald F. Nolley	(2)
St. Luke	Norris Steele	(1)
St. Paul	Everett Vinson	(3)
Trinity	George W. Martin	(6)
Twenty-eighth St.	(W. R. Johnson)	(1)
Western Hills	(Herman G. Bonds)	(2)
Winfield	Elmo Thomason	(1)
Associate	James B. Scudder	(2)
Wesley Foundation	Harold J. Wells	(2)
Lonoke - Eagle	John O. Alston	(2)
Mabelvale	Ben G. Hines	(1)
Mt. Pleasant	(George E. Reutz)	(1)
Mt. View-Martindale	(Anthony L. Chaffin)	(1)
Primrose	(Irl S. Lancaster)	(2)
Sardis	Carl E. Beard	(2)
Traskwood-Ebenezer	John J. McKnight	(2)
Woodlawn Ct.	(Herbert Joyner)	(2)

Special Appointments With Annuity:

Superintendent, Methodist Children's Home — J. Edwin Keith (6)
 Executive Secretary, Conference Board of Education —

W. Neill Hart (3)

Conference Youth Director — F. Gladwin Connell (2)

Student, Perkins School of Theology — James H. Sewell (2)

Student, Perkins School of Theology — Robert L. Moore (2)

Student, Perkins School of Theology — Charles Kay Wilmoth (1)

Student, Union Theological Seminary — Robert E. Price (1)

Special Appointments Without Annuity Claim on this Conference:

President, Hendrix College — Marshall T. Steel (9)

Vice-President, Hendrix College — James E. Major (6)

Missionary to Okinawa — William M. Elder

Professor, St. Paul School of Theology — Charles W. Baughman

Professor, Baker University — John C. English (2)

Chaplain, U. S. Air Force — Jeff E. Davis

Chaplain, U. S. Air Force — Ralph VanLandingham

Chaplain, U. S. Army — Gerald C. Dean

Chaplain, Veteran's Administration Hospital — James M. Workman

Student, Graduate Program, Southern Methodist University —

William C. Gentry (2)

Student, St. Paul School of Theology — Stacy Ollar, Jr. (4)

District Directors:

Arkansas Methodist — Edwin B. Dodson
 Christian Social Concerns — Robert W. Johnson
 Evangelism — Palmer Garner
 Missionary Secretary — Edward Matthews
 Publishing Interests — Robert E. L. Bearden
 Stewardship — Elmo Thomason
 Town and Country — Kirvin Hale
 TRAFCO — O. D. Peters
 Commissioner, Methodist Children's Home — James B. Gannaway

Monticello District

J. E. Dunlap, District Superintendent (1)

Arkansas City	-----	Bryan Stephens	(1)
Ashley-Drew Ct.	-----	Harould Scott	(3)
Crossett	-----	Robert B. Moore, Sr.	(2)
Associate	-----	W. Carroll Chenault	(1)
Dermott	-----	Fred L. Arnold	(3)
Dumas	-----	N. Lee Cate	(4)
Eudora	-----	George Sam Jones	(2)
Fordyce	-----	Herman B. Ginther	(2)
Good Hope	-----	Charles Ramsay	(2)
Gould	-----	N. Lee Cate	(4)
Hamburg Charge	-----	Carlos E. Martin	(3)
Hampton-Harrell	-----	(Dewey McCauley)	(2)
Hermitage Charge	-----	(Harold Rogers)	(1)
Kingsland Ct.	-----	(Clarence Brown)	(1)
Lacey	-----	James Robert Scott	(4)
Lake Village-Montrose	-----	Robert A. Regnier	(2)

McGehee Churches

First	-----	Bryan Stephens	(1)
Wesley	-----	Fred L. Arnold	(3)
Monticello	-----	James Robert Scott	(4)
Wesley Foundation	-----	Harould Scott	(4)
Parkdale	-----	W. Darrell Bone	(1)
Portland	-----	Thomas Adkinson	(2)
Star City Charge	-----	Gerald K. Fincher	(3)
Thornton Ct.	-----	(Elam Turner)	(4)
Tillar Charge	-----	Eugene Efird	(1)
Waller's Chapel	-----	Robert B. Moore, Sr.	(2)
Warren	-----	Charles Ramsay	(2)
Watson-Kelso	-----	(C. E. Lawrence)	(3)
Wilmar Ct.	-----	(Ira Mitchell)	(3)
Wilmot-Miller Chapel	-----	W. Darrell Bone	(1)

Special Appointments Without Annuity Claim on this Conference:

Chaplain, U. S. Navy — Hal R. Sessions, Jr.
 Faculty, The Ecumenical Institute — Frank V. Hilliard

District Directors:

Education — Bryan Stephens
 Evangelism — N. Lee Cate
 Stewardship — Charles Ramsay
 Christian Social Concerns — Herman Ginther
 Town and Country — Eugene Efird
 Arkansas Methodist — Thomas Adkinson
 TRAFCO — Fred L. Arnold

Publishing Interest — Robert B. Moore, Sr.

Missions — James Robert Scott

District Commissioner, Methodist Children's Home — R. B. Newcome

Pine Bluff District

Arthur Terry, District Superintendent (1)

Almyra	Harold Bailey	(1)
Atzheimer-Wabbaseka	Kenneth L. Spore	(2)
Bayou Meto-Lodges Corner	Larry S. Nicholson	(2)
Carthage Ct.	(Elmer Beck)	(1)
DeWitt-DeLuce-Prairie Union	Thurston Masters	(2)
England-Keo	Anthony Webster	(1)
Gillett-Campshed	Horace Grogan	(1)
Grady-Trinity	Robert L. Riffin	(1)
Humphrey-Humnoke	(G. Coleman Akin)	(2)
Leola Ct.	George Bailey	(4)

Pine Bluff Churches

Carr Memorial	Edgar Outlaw	(2)
First	John W. Lindsay	(3)
Associate	William S. Milton	(1)
Good Faith-Sulphur Springs	Louis M. Mulkey	(2)
Hawley Memorial	Joe E. Arnold	(1)
Lakeside	Raymond E. Franks	(2)
St. Luke-Center Grove	Curtis E. Monroe	(1)
Wesley	Charles G. Ashcraft	(2)
Whitehall-Redfield	Darrell Van Smith	(1)
Rison-Mt. Carmel	Allen B. Bonsall	(2)
Roe Ct.	Dale L. Diffie	(2)
Rowell Ct.	(Hursel Richert)	(1)
St. Charles-Pleasant Grove	(Robert Irvin)	(3)
Sheridan	Joe W. Hunter	(3)
Sherrill-Tomerlin	C. Everette Patton	(3)
Stuttgart		
First	Robert O. Beck	(1)
Grand Avenue	Herston R. Holland	(2)

Special Appointments Without Annuity:

Student, Syracuse University — Donald Lau (3)

Teaching Fellowship, SMU — Robert E. Allen, Jr. (3)

Chaplain, U. S. Navy — Withers M. Moore

Special Appointment With Annuity:

Student, St. Paul School of Theology — Leland Gary Goldman (2)

District Directors:

Arkansas Methodist — Kenneth L. Spore

Christian Social Concerns — Louis M. Mulkey

Church School Work — John W. Lindsay

Evangelism — Charles G. Ashcraft

Missions — Edgar Outlaw

Publishing Interest — Anthony Webster

Stewardship — Raymond L. Franks

Town and Country — Thurston Masters

TRAFCO — Herston Holland

Commissioner, Methodist Children's Home — Jerry L. Patterson

Transfers In

Wayne C. Jarvis, Elder, from the North Arkansas Conference — February 1, 1966

William S. Milton, Elder, from the Louisiana Conference — May 26, 1966

Elmo Thomason, Elder, from the North Arkansas Conference — May 26, 1966
 J. Ralph Hillis, Elder, from the North Arkansas Conference, May 26, 1966
 J. E. Dunlap, Elder, from the North Arkansas Conference — May 26, 1966
 Alf A. Eason, Elder, from the North Arkansas Conference — May 26, 1966
 Alvin C. Murray, Elder, from the North Arkansas Conference — May 26, 1966
 Carl V. Matthews, Elder, from the North Arkansas Conference — May 26, 1966
 Norris Steele, Elder, from the North Arkansas Conference — May 26, 1966
 Mac Speights, Deacon, from the Florida Conference — February 25, 1966
 Harold S. Bailey, Elder, from the North Arkansas Conference — Sept. 1, 1965

Transfers Out

Marshall Bridwell, Elder, to the North Arkansas Conference — May 26, 1966
 D. Mouzon Mann, Elder, to the North Arkansas Conference — May 26, 1966
 J. Ralph Clayton, Elder, to the North Arkansas Conference — May 26, 1966
 Van Hooker, Elder, to the North Arkansas Conference, May 26, 1966
 James McCammon, Elder, to the North Arkansas Conference — May 26, 1966
 Warren D. Golden, Elder, to the North Arkansas Conference — May 26, 1966
 Charles W. Richards, Elder, to the North Arkansas Conference — May 26, 1966
 Joe White, Elder, to the North Georgia Conference — May 26, 1966
 W. P. Fiser, Elder on Trial, to the North Arkansas Conference — February 1, 1966
 Norman Carter, Elder, to the North Arkansas Conference — February 1, 1966
 Joel Cooper, Elder, to the North Arkansas Conference — May 26, 1966
 Frank Hurst, Elder, to the North Arkansas Conference — May 26, 1966
 J. Kenneth Shamblin, Jr., Deacon, to the Louisiana Conference — May 26, 1966
 Jack S. Singleton, Deacon, to the Louisiana Conference — May 26, 1966
 Carl Settle, Elder, to the North Arkansas Conference — September 1, 1965
 Morgan P. Groves, Elder, to the Central Texas Conference — May 26, 1966

Reports

REPORT OF THE AREA COUNCIL OF ARKANSAS METHODISM

I am delighted with the interest and cooperation that we receive from the Boards and their chairmen and executives in the planning of the program of Arkansas Methodism. This year we have had monthly meetings of the paid staff of the field workers in Arkansas. This has enabled us to do some effective planning and to coordinate the program of the churches in the state.

The planning committee or the executive committee of the Area Council has met every other month this Conference year and has given us guidance and help in the work that we try to do. The Area Council has had two meetings this year, and there has been a fine spirit, good planning, and helpful suggestions in showing us how we can implement the program that has been outlined by the various Boards, Commissions, and Committees of the two Conferences. The vision, the well-planned programs, and the willingness on the part of the Boards to promote their programs has made the work of the staff much easier and more effective. I rejoice in the fact that the growing concern of one program in the two Conferences of Arkansas Methodism is more and more being accepted and appreciated by greater numbers of people.

This year at the present time, February 16, we are showing a net increase in church membership. We are showing increased giving in our world service, in our advance specials, national and world, in our ministerial training offerings, and in the other concerns of the church. In 1961-62 we handled a total of \$1,741,169.97 through the Area Treasurer's office. Last year 1964-65 we handled \$1,936,877.00, which makes an increase last year over 1961-62 of \$195,707.12 handled in our Treasurer's office.

A study of the work of Methodism in Arkansas during the past four years reveals that the membership in Arkansas Methodism has grown from a total of 180,734 to 183,023. Our church school membership has grown from a total of 123,199 to 123,622. Our most disappointing statistic reveals that the average attendance in our Sunday School has decreased over the last four years from an average attendance each Sunday of 66,649 to 63,099.

In the new day in Christian education, we hope to be able to share with our people in such a way that this unusual loss will be changed to a wonderful gain. We look to the future with confidence and hope.

In Bishop Galloway, we have a great leader who will guide us on to great achievements. In the District Superintendency, we have capable leaders. In the pastorates, we have trained, efficient, and dedicated men. In the connectional offices, we have outstanding leaders. And in the laity, we have unexcelled leadership which is dedicated to making the Kingdom of this state and this world become the Kingdom of our Lord and Saviour, Jesus Christ.

Bishop Paul V. Galloway, chairman

Cecil R. Culver, executive secretary

AREA COUNCIL EXECUTIVE COMMITTEE

The Executive Committee of the Area Council presents these recommendations to the Little Rock Annual Conference:

1. That — in concurrence with Bishop Paul V. Galloway and the District Superintendents of the two Conferences — an Executive Secretary of the Area Council not be appointed for the year 1966-67.

2. That — the apportion for the Area Council be continued on its present basis for the year 1966-67.

3. That — the Area Council be empowered to authorize the expenditure of funds from this program for such items as office rentals, travel for council members, specialized leadership in areas of evangelism, stewardship, missions, education, etc., and other necessary incidentals.

Joel A. Cooper, Vice-Chairman

DISTRICT SUPERINTENDENTS REPORT

To Bishop Paul V. Galloway and members of the One Hundred Thirtieth session of the Little Rock Annual Conference:

Each Conference Year serves as a convincing demonstration of the concern and service of our Methodist People in the Little Rock Conference. The 379 churches of our Conference have received into the membership of The Methodist Church 4,760 persons. 2,162 of these are "new Methodists", having been received by Profession of Faith and from other communions. Our present membership is 84,422 — an increase of 443 over the previous year. Our pastors have baptized 1,324 persons, and our Preparatory Membership enrolls 5,538 individuals — an increase of 124 over our last report.

Three hundred fifty-five Church Schools enroll a membership of 57,549, with an average attendance each Sunday of 28,127. In our Vacation Church Schools 10,457 children have shared in an intensive and specialized Christian Education experience.

We call your particular attention to Report No. 1 of the Conference Board of Education in which the challenging new program "A New Day In Christian Education" is set before us.

The Woman's Society of Christian Service reports a membership of 11,492. This organization has paid out \$65,946 for local work, and has remitted to District and Conference Treasurers \$124,847. Membership in The Methodist Mens Clubs stands at 2,829 — an increase of 108 when compared with the year preceeding.

In the area of temporal concerns our records show that we hold church properties valued at \$26,370,242. Our parsonages are appraised at \$3,326,240, and we hold other assets valued at \$1,152,840.

The Cabinet has spent much time in considering the total work of the Church in terms of its general effectiveness and the directions taken in specific programs. This consideration has resulted in two recommendations which we submit to the Conference for its action:

1. We recommend that the Conference authorize a Special Committee to be named by the Bishop, to study, in cooperation with the Conference Board of Pensions, the total pension needs and opportunities of our ministers, both Conference Members and Approved Supply Pastors.

2. We recommend that the Little Rock Conference Insurance Committee explore the possibilities of a reciprocal agreement between the insurance companies extending coverage to the two Methodist Conferences in Arkansas, to assure that there be no loss of coverage for men transferring Conferences within the Episcopal Area.

We would be remiss in our duty should we conclude our report without expressing to Bishop Paul V. Galloway our genuine appreciation

for the inspired leadership which he is giving to the Methodist work in Arkansas; — a leadership undertaken and carried out with "a single eye to the glory of God." And, to both Bishop and Mrs. Galloway our gratitude for the warm heart which they have brought to our fellowship and for their unfailing thoughtfulness and understanding spirit which has touched every aspect of the life and work of this Conference.

This has been a good year. We believe that under such leadership the best is yet to come!

Respectfully submitted:

LITTLE ROCK CONFERENCE CABINET

D. Mouzon Mann — Chairman

Joe R. Phillips — Secretary

REPORT TO JOINT COMMISSION OF ARKANSAS METHODIST, THE LOUISIANA METHODIST

Recommendations to the Annual Conferences

The Joint Commission for The Arkansas Methodist and The Louisiana Methodist make the following recommendations to the annual conferences:

1. That the dates for the 1967 Circulation Campaign be January 8 to 15.

2. That the goal for the campaign be 41,000 with the quotas for local churches be one subscriber for every seven members reported by that church in the 1966 conference journal.

3. That the subscription price be \$2.50 per year. Where a church sends in a subscription list equal to one for every three members it will become eligible for a rate of \$2 per year.

4. We are grateful for an increasing number of churches using the all-family plan and would like to challenge every district to secure one additional church on this plan. We feel it would be good to give appropriate recognition at the annual conference to the new churches going on this plan each year.

5. We recommend that the Commissions on World Service and Finance of the Louisiana, North Arkansas and Little Rock annual conferences be asked to continue their annual appropriation of \$4,600 each for the support of the papers.

6. That the editor and the chairman of the commission be authorized to sign notes at the Union National Bank, Little Rock, for money that must be borrowed for current operation.

7. That the executive committee be empowered to act for the commission in matters that require attention between meetings of the commission.

8. That the appreciation of the commission be expressed to all those who have made it possible for us to have a good year in 1965. We are especially grateful to Bishop Paul V. Galloway, Bishop Aubrey G. Walton, the 21 district superintendents and the 21 district directors.

We are also indebted to the dozens of people who help us with the thousands of words and the hundreds of pictures which must flow across our desk in a steady stream. If this flow continues, we will continue to give you 50 papers a year in which you will take pride.

BOARD OF CHRISTIAN SOCIAL CONCERNS

I

We have been involved in the following activities:

1. We promoted attendance at the Annual Regional Coaching Conference at Mt. Sequoyah by providing transportation and registration fees for representatives on the district and local levels.
2. We provided four \$25.00 scholarships to enable members of the Indian Mission Conference and members of the conferences in the Central Jurisdiction to attend the Annual Regional Coaching Conference at Mt. Sequoyah.
3. We cooperated with the Christian Civic Foundation in planning and promoting "Operation Speak-Up", a workshop on alcohol problems for youth.
4. We participated in the area wide program training workshop conducted at Hendrix College and we provided leadership for District Workshops in which the local commission chairmen were instructed in the aims and techniques of the proposed program of Christian Social Concerns in the Little Rock Conference.
5. Reverend Woodrow Smith represented the Board at Conference on Human Relations in New York City and Washington, D. C.
6. Reverend David Hankins represented the Board at Jurisdictional Convocation in Galveston, Texas.
7. We sponsored a United Nations Tour under the leadership of Reverend David Hankins.
8. We held district seminars for pastors on how to help people in trouble, with special emphasis on the moral problems of youth.

II

We recommend the following program and goals for the local church in the year 1966-67:

1. We urge every local church to follow the program of the church as it is outlined in **The Methodist Story** from month to month. We ask that the pastor and chairman of the commission in each local church give special attention to the program planning issue of **The Methodist Story** and make early provision in the church's calendar for the observance of special days of Christian Social Concerns. We request that special attention be given to the observance of **Social Creed Sunday; World Order Sunday, October 23; Commitment Day, November 13; and Race Relations Day, February 12.**
2. We believe that the local church will be greatly benefited by having representation at the **Annual Regional Coaching Conference** at Mt. Sequoyah, and we urge the several district directors to make up car pools to the conference so that expense may be held to a minimum.
3. We request the commissions to work with the Woman's Society of Christian Service in sponsoring and conducting the church-wide study, **Evangelical Faith and Pluralistic Society.**
4. We urge the local church commissions to examine the basic question proposed by the General Board of Christian Social Concerns for this year, "How should the church relate to government?"
5. We commend the "Great Decisions" programs to the Commissions of Christian Social Concern in the local churches as worthy of their support.

III

We propose that the Conference Board actively sponsor and promote the following programs:

1. A foreign policy seminar for Board members and other interested persons.
2. A United Nations tour for youth in cooperation with the Board of Education.
3. To study possible prison reforms and to cooperate with the North Arkansas Conference Board of Christian Social Concerns in establishing a ministry to local and city jails.

We give thanks for the diligent work of the Christian Civic Foundation of Arkansas and pledge our cooperation with its activities. We express our deep regret that Dr. William E. Brown who has given the Foundation such excellent leadership, deems it necessary to retire at this time.

Charles E. Ramsay, Chairman

W. Darrel Bone, Acting Secretary

REPORT OF

THE CHRISTIAN CIVIC FOUNDATION OF ARKANSAS, INC.

In addition to the Executive Director, the staff is composed of Willard Campbell and Jerry McBride, Educational Assistants, and Mrs. Beverly Williams, Office Secretary.

The Educational Assistants give their time and effort to teaching courses on Alcohol Problems in the Junior and Senior high schools of the state. They have a classroom experience with all students, meeting the English classes. Cooperation from superintendents, principals and teachers is excellent. We find that they are anxious for us to be in their schools. We have reached a total of 190,443 students with a classroom experience.

Two hundred and seventy-six high school seniors from all sections of the state enrolled for our second program of "Operation Speak-Up". Our aim was to prepare them to speak to churches, civic clubs, P.T.A.'s and other organizations. We urge each member of the Conference to open doors in these organizations for their youth who attended.

Legal Control

Local Option elections were held in Poinsett, Ouachita and Calhoun Counties. We have experienced many difficulties. However, we are in the courts in Calhoun County where the wets are challenging our victory at the polls. We lost the election in Poinsett County. We are still in litigation in Ouachita County; however, we have closed down the liquor outlets.

Our greatest problem in the past has been with the Poll Tax qualification for voting. We believe that the new voting law will enable us to have a much better opportunity. It is your Director's opinion that many wet counties can now be voted dry, and we urge the members of this Conference to survey the situation in your local counties and work together with the county organization to reach a decision. Plans should be well under way in March for any Local Option Campaign planned.

We are a member of the American Council on Alcohol Problems which organization is working in the fields of advertising, drinking

on commercial airlines, and endeavoring to have the Department of Education and Welfare make the same survey on alcohol as that on cigarettes.

Finally, more people were killed on our highways during the Christmas and New Year holidays than were killed in Vietnam in 1965. And, scientific surveys credit 54% of these deaths as alcohol related.

Gambling

Probably the outstanding achievement since this organization was formed was the defeat of the Gambling Amendment. CCF set up an organization under the title Churches United Against Gambling. (This organization is still intact with Dr. Cecil R. Culver, Chairman). All of the staff and resources of CCF was placed at the disposal of this Committee. We directed all mailing and the raising of funds. A total of 52 thousand dollars was contributed through the churches of the state and some 15 thousand dollars was raised and expended in the counties.

You know of the controversy surrounding the Garland County Dog Track. Members of the Board deserve thanks for the part they played in bringing about the withdrawal of the franchise.

Your Director has recommended to Churches United Against Gambling that the balance of \$1,875.04 be used to employ a Legislative Secretary to work with the session of the Legislature.

Private Clubs

A great threat to the control of liquor and gambling is contained in the Act introduced by Pulaski County legislators and passed by the Legislature. Our attorney, Mr. James Gannaway, is cooperating with legislators in drawing a substitute to this Act. It will be submitted to all who file for the Legislature for a statement of their position concerning it.

Salacious Literature

We have had a test case from Jefferson County and have been sustained in the Arkansas Supreme Court. The case is now before the U. S. Supreme Court and may possibly point the way for communities throughout the nation.

Pornography presents one of the greatest moral problems of our times. We urge everyone to cooperate with Parent-Teacher organizations as they have a national program.

Conclusion

On June 1, 1966, your Director will have completed seven years of service with the CCF. They have been rewarding years to me in many ways. The fine fellowship and cooperation of the Executive Committee and the members of the Board will always be remembered and treasured.

On October 15, 1965, I reached my seventy-sixth birthday, and I have come to the conclusion that the spirit is willing, but the flesh is weak. Therefore, I have tendered my resignation to the Executive Committee and they will elect a new Director.

Let me express my sincere thanks to all of you who have made this experience possible.

Respectfully submitted,

WM. E. BROWN
Executive Director

COMMISSION ON CHRISTIAN VOCATIONS

The choice of life work is one of the three major decisions in life to be faced by a young person. The other two are whether to be a follower of Jesus Christ, and the choice of a life partner.

The principle of vocation as the obedient response to God's will is the first and greatest test of the Christian quality of life work. Work is made holy by what is brought to it in motivation and conduct.

The local church and the home have a crucial responsibility in sounding God's call to life service through the church. Pastors, teachers, and counselors are in strategic positions to discover, encourage and enlist promising persons for service in the church. Parents are never neutral and the home bears a distinct responsibility in the occupational decisions made by young people.

This year the Commission on Christian Vocations has:

1. Placed the "Vocational Guidance Series" filmstrips in the office of each District Superintendent for use within his district.
2. Distributed the "Christian Vocations Packet" to each pastor and each available High School Guidance Counselor throughout the conference.
3. Contacted by letter each Vocational Guidance Counselor in the High Schools in an effort to encourage cooperation between the schools and the local church in the field of Christian Vocations.
4. Had dialogue with the Wesley Foundation directors of the colleges within the Little Rock Conference in an effort to find ways of ministering to the college students in a time when they are genuinely concerned with their choice of life's work.
5. Provided for Wesley Foundation directors copies of the "Occupational Outlook Handbook" as reference material.
6. Cooperated with the District Secretaries in Christian Vocations Workshops held within their districts.
7. Sponsored an observer to the State Vocational Guidance Workshop for high school guidance counselors.
8. Secured an up-dated listing of Full-time Service Volunteers, which list is to be kept in the office of the Conference Director of Youth Work.
9. Cooperated with the District Superintendents in organizing the District Committee on Christian Vocations.
10. A pilot project called "Operation Confrontation" is in progress in the Arkadelphia District for the purpose of confronting young persons with the challenge of the ministry.

For the ensuing year, we recommend the following:

1. Cooperating with the North Arkansas Conference in an Area-wide Conference on the Ministry under the direction of Bishop Paul V. Galloway.
2. Local church leaders seek to cooperate with the High Schools in their "Career Day" programs and other Vocational programs.
3. Provide a "Methodist Church Related Vocations Service Project" booklet for each pastor and urge its wise use.
4. An emphasis upon the role of the local pastor to search out and challenge his youth to Christian Vocations — especially Church-related vocations.

5. That the month of November be designated as Recruitment Month, and that each pastor preach on "The Call To The Ministry".
6. If possible, there be a retreat for Full-time Service Volunteers held at Camp Tanako.
7. That the District Secretaries of Missionary Personnel of the W.S.C.S. and the District Secretaries of Christian Vocations seek ways of working together for the cause of presenting the challenge of God's call to youth to full-time Christian Service.

The Commission also wishes to acknowledge the full cooperation of the Secretary of Missionary Personnel and the Secretary of Campus Ministry of the Woman's Society of Christian Service. They have been most cooperative in all the endeavors of the Commission. We also urge the youth to take advantage of existing scholarships and student loans available through the Woman's Society of Christian Service.

Gerald K. Fincher, Chairman

William D. Elliott, Secretary

COMMITTEE ON CONFERENCE RELATIONS

Report No. 1

All the preachers are blameless in their life and official administration and in accordance with the recommendation of the District Superintendents we recommend that their character do pass.

Kenneth L. Spore, Chairman

O. W. Hoover, Secretary

Report No. 2

1. We recommend that the following ministers be continued on the retirement list:

C. R. Andrews, H. A. F. Ault, Clem N. Baker, John D. Baker, S. T. Baugh, Robert Beasley, H. O. Bolin, W. T. Bone, William E. Brown, Francis A. Buddin, Willard R. Burks, C. D. Cade, A. C. Carraway, Vernon Chalfant, A. J. Christie, J. L. Criswell, S. L. Durham, Roy E. Farr, Roy E. Fawcett, E. D. Galloway, C. H. Gilliam, A. W. Hamilton, J. M. Hamilton, John B. Hefley, O. E. Holmes, John L. Hoover, H. W. Jinske, W. C. Lewis, Edmond Thomas McAfee, S. B. Mann, J. D. Montgomery, S. W. Mooty, Giles B. Pixley, George E. Reutz, A. C. Rogers, J. D. Rogers, Doyle T. Rowe, Claude Roy, E. C. Rule, James A. Simpson, R. C. Walsh, George Warren, Curtis Williams, James W. Workman.

2. We recommend that the following ministers be continued on the approved supply retirement roll:

P. D. Alston, John T. Bolding, R. M. Crain, C. V. Holiman, W. C. Onstead, M. T. Rose, W. I. Small, G. R. Townsend, William H. Watson.

3. We recommend that the following be added to our approved supply retirement roll:

William Robert Johnson (Par. 1631 (3)) Dewey H. Rogers, J. C. Van Horn (Par. 1631 (2)).

4. We recommend that Claude D. Hines be continued on the Supernumary list in the Hope District.

5. We recommend that John Riggins and Sidney Royce Savage both on trial be discontinued at their own request, and that Glenn H. Morrison be located at his own request as of May 29, 1965.

Kenneth L. Spore, Chairman

O. W. Hoover, Secretary

LITTLE ROCK CONFERENCE

BOARD OF TRUSTEES

The Little Rock Conference Board of Trustees makes the following report:

1. Pursuant to a resolution adopted by the Little Rock Annual Conference of The Methodist Church, meeting at First Methodist Church in Hot Springs, Arkansas, May 24-27, 1964, that the Conference Board of Trustees be incorporated, the petition for issuance of the Articles of Incorporation has been prepared in accordance with the laws of the State of Arkansas and the 1960 Discipline of The Methodist Church, Par. 711-1.

The Articles of Incorporation have been signed by all the Trustees and is now ready for approval or rejection by the 1966 Session of the Little Rock Annual Conference. If and when approved, the Articles of Incorporation will be filed in Pulaski County.

2. We recommend that a plot of ground at Potter, Arkansas, consisting of one square acre out of the Southwest corner of the Southwest Quarter of the Northwest Quarter (SW $\frac{1}{2}$ NW $\frac{1}{4}$) Section 29, Township 2 South, Range 31 West of the fifth principal meridian in Polk County, Arkansas, be declared abandoned church property by request of the Quarterly Conference of the Mountain View Circuit since there have been no Trustees of this property for a number of years.

We further recommend that this property be sold and the proceeds from sale of said property be used as directed by the District Superintendent of the Hope District in assisting the Mountain View Charge.

3. We further recommend that the following pieces of property in the Pine Bluff District, listed by the District Superintendent as abandoned church property, be declared abandoned church property:

- (1) Tucker Methodist Church, Tucker, Arkansas
- (2) Brewer's Chapel, near Bayou Meto, Arkansas
- (3) Toler's Chapel, between Leola and Malvern
- (4) Wesley Methodist Church, Highway 15, South of Pine Bluff

The Little Rock Conference Board of Trustees has had difficulty in getting a complete listing of abandoned church property within the bounds of the Little Rock Annual Conference of the Methodist Church. Two districts, Arkadelphia and Pine Bluff, have turned in a list of known abandoned church properties in their bounds. Therefore, we respectfully continue our request that the District Superintendents supply the Conference Board of Trustees with a complete listing of all such properties as may be within the bounds of each District.

Kenneth M. Goode, Chairman

O. W. Hoover, Secretary

BOARD OF EDUCATION

Report No. 1

Conference Promotion

Our Church is in the midst of constant and rapid changes that affect every facet of life, so that old methods and ways are no longer adequate. Accordingly The Methodist Church is calling its members to **A New Day In Christian Education**. This call involves a new concept of learning, new literature, new methods, new organization and administration.

Keenly aware of the need, your Conference Board of Education is seeking to better understand the "New Day," interpret it to our churches

and church schools, and to train the leadership needed to make it effective and adequate for the new challenge of today.

Since all of our curriculum will be based on a "life span concept," we will strive for a holistic approach to our task and for greater cooperation between the divisions in the church school.

Our new literature for children, **Christian Studies for Methodist Children**, continues to be enthusiastically received by churches large and small. It is meeting a vital need. We are now preparing for the new literature for adults, **Foundation Studies in Christian Faith**, which will be ready September 1967; and for the new literature for youth, which will be available September 1968.

Since our ministry in Christian Education will strive to be a whole ministry, by the whole congregation, to the whole person, in the whole field of relationships, in the whole world, we feel the need for and shall seek to attain the goal of "a minimum of a hundred hours of high quality group study a year for each member."

While the New Day in Christian Education will occupy a very large place in all of our work, we shall not neglect the features which have long been a prominent part in our Conference program.

1. A continuation of the program of seeking to increase the church school membership and attendance, giving special attention to outpost Sunday schools and the organization of new classes.

2. A year-round emphasis on winning persons for Christ and His Church; and carefully training them in the meaning of the Christian life and church membership.

3. A continued and deep concern for home and Christian family life with full attendance at the National Family Life Conference in Chicago, October 14-16, and a vigorous follow-up program to reach every district and church. We have elected Mr. and Mrs. Winston Faulkner as co-chairmen of our Conference Family Life Committee; and we nominate Mr. Winston Faulkner to our Conference Board of Education, taking the place of Reverend Carl Settle, as a member at large.

4. To improve the quality of teaching for all age groups we hope to achieve two objectives: (1) Each local church to have a long range program for discovering, enlisting and training officers and teachers; (2) to have three or more Christian Workers Schools in each district, these schools to be set up on a sub-district basis with all of the churches in the area co-operating in planning and promoting the school. We are grateful for the fine co-operation of district superintendents, ministers and church school workers which enabled us this year to reach our goal, "A training opportunity with accredited instructors within reach of every church and church school worker in the Little Rock Conference." We hope next year not only to have the opportunity available, but each church to become an active participant in the training program of the conference and district. This year we had 29 accredited training schools within our Conference, with 2,264 persons enrolled and 1,420 credits. Of our 379 organized churches 204 participated in an accredited training school this year.

5. Our Conference Camping Committee is continuing to study our present camping program with a view of making improvements wherever possible. It is also inaugurating this next summer a program of Frontier Camping with a training program for leaders at Camp Tanako August 21-26.

6. We pledge full co-operation with Area and other Conference agencies in all matters of common interest.

7. We also pledge our continued support of our fine Methodist seminaries.

LITTLE ROCK CONFERENCE

We nominate Mrs. Hazel Dabney to take the place of Mr. B. E. Whitmore, deceased on the Board of Education.

Finances: The Board requests the World Service Commission to grant an apportionment of \$27,500.00; and to set \$9,000.00 as a goal for Christian Education Day Offering.

The Staff: Dr. W. Neill Hart has been nominated Executive Secretary and we request the Bishop to appoint him to this office. Reverend F. Gladwin Connell has been nominated as Conference Director of Youth Work, and we request the Bishop to appoint him to this office. Mrs. John L. Tucker has been named Conference Director of Childrens' Work; and Colonel Claude E. Haswell, as volunteer Director of Adult Work and B. F. Allbright, Associate Director of Adult Work.

District Staffs: Subject to necessary post-Conference changes, the following are the nominations for District Staffs:

Arkadelphia District:

Childrens' Director ----- Wayne Jarvis
Youth Director ----- Robert VanHook, II
Adult Director ----- Roscoe Davis

Camden District:

Childrens' Director ----- Mrs. Royce Dean
Youth Director ----- Billy Boyd Smith
Adult Director ----- Claude E. Haswell

Hope District:

Childrens' Director ----- Mrs. Glenn Tanner
Associate Childrens' Director ----- Mrs. John Ross
Youth Director ----- John Ross
Adult Director -----
Associate Adult Director ----- Rev. Pryor Cruce

Little Rock District:

Childrens' Director ----- Mrs. J. Ralph Clayton
Youth Director ----- Mrs. W. A. Rice
Adult Director ----- B. F. Allbright

Monticello District:

Childrens' Director ----- Mrs. Fred Nutt
Youth Director ----- Thomas Adkinson
Adult Director ----- Claude McCaskill

Pine Bluff District:

Childrens' Director ----- Mrs. W. N. Hargrove
Youth Director ----- Mrs. F. L. Maxwell
Adult Director ----- Mrs. Hazel Dabney

Fred R. Harrison, Chairman

William D. Elliott, Secretary

BOARD OF EDUCATION

Report No. 2

We recommend:

(1) that the Conference raise \$85,297 annually for the work of Higher Education at Hendrix College and for the next three years that an additional \$85,297 per year be raised.

(2) that these amounts to be apportioned to the Districts and that the District Superintendents and District Stewards make the apportionment to the churches of the District according to their best judgment.

(3) that the World Service and Finance Commission grant \$11,271.00 from Conference Benevolences for Hendrix College.

We transmit the following nominations from the Executive Committee of the Hendrix Board of Trustees to serve as trustees:

Little Rock Conference Trustees: John W. Lindsay to succeed Cecil R. Culver, deceased, for the remainder of the term to end in 1970; **George Wells** to succeed W. P. Gulley, deceased, for the term ending in 1972; **Wallace Townsend** to succeed himself for a term ending in 1972.

Trustees at Large: **Everett Fulgham** to succeed H. C. Couch, Jr., deceased, for a term ending in 1972; **Ruth Veasey** to succeed E. J. Munn, retired, for a term ending in 1972.

The following nomination by the Alumni Association is submitted for election as **Alumni Trustee:** **Henry Henley**, to succeed George Wells, transferred to Little Rock Conference trustees, for the remainder of the term to end in 1971.

Fred R. Harrison, Chairman

William D. Elliott, Secretary

BOARD OF EDUCATION

Report No. 3

Wesley Foundation

Inter-Conference Commission on College and University Religious Life: Mrs. J. Russell Henderson, Dr. Joe Clark, Mrs. Harold Kelley, J. Ralph Clayton, W. Neill Hart, F. Gladwin Connell, Wm. D. Elliott.

We concur in the action of the Inter-Conference Commission on College and University Life:

1. That an apportionment be given to the Annual Conference of 50¢ per member for Wesley Foundation Operation Expense, amount to be apportioned to the district on the decimal basis, and apportioned to the charges by the district superintendent and the district stewards:

2. That the salary scale for directors of Wesley Foundation adopted in 1963 be discontinued and the salary be set by the Board of Directors of the Wesley Foundation, based on the income and the need:

3. That the base allotment to each Wesley Foundation be \$11,500.00 with an additional \$5.00 for each Methodist student above five hundred Methodist students, amount to be determined by the enrollment for the second semester of the previous year. It was understood, however, that each Wesley Foundation should base its proposed budget on the present income until assurance be given of an increase:

4. That all ex-officio members of the Board of Directors of the Wesley Foundations be given the privilege of voting.

5. And finally, that \$10,000.00 be requested of the World Service Commission from Conference Apportionments.

We recommend the following as members of Wesley Foundation Board of Directors subject to necessary post-conference changes:

Arkansas A & M Directors: Superintendent of Monticello District, W. Neill Hart, R. O. Beck, Mrs. L. W. Ederington, Bruin Campbell, Edward B. Hollenbeck, R. E. Jeter, C. E. Larrison, Superintendent of Pine Bluff District, J. C. McGoogan, J. R. Sewell, Claude H. Babin, Merle F. Peter-son, Pastor of Monticello First Church, Leslie Helvie. **Trustees:** Earl Baxter, J. C. McGoogan, Fred M. Holt, J. W. Willoughby.

LITTLE ROCK CONFERENCE

Arkansas State Teachers' College, Conway, Directors: F. Gladwin Connell, Paul R. Fair, Joel Cooper, Frank Mackey, John Hefley, E. D. Jernigan.

Henderson State, Directors: Class of 1967: M. H. Russell, Duke Wells, John W. Balay, Mrs. Louis Cabe, Carl Welch, Michael R. Clayton, Lloyd Conyers, W. Darrel Bone, Robert B. Moore, Jr.; Class of 1968; Joe T. Clark, Marvin Lawson, John Estes, Mrs. H. G. Summers, Cooper B. Land, John T. Adkinson, Jr.; Class of 1969; Ira Don Richards, Horace Fisher, Jim Paul Franks, Mrs. Frances McLean, Alfred DeBlack, John P. Miles, William D. Elliott, Raymond Franks; Students; Cheryl Long, Randy Russell, Barbara Scott and Patricia Hoover. Ex-officio; District Superintendent, Arkadelphia District, State Director, Arkansas Methodist Student Movement, Executive Secretary, Little Rock Conference Board of Education, Campus Minister, The Arkadelphia Wesley Foundation.

Little Rock University-Medical Center, Directors: Neyland Hester, Mrs. Robert E. L. Bearden, Fred H. Arnold, James Scudder, Mrs. C. T. Linsley, Stanley Reed, Harold Davidson, Don Martin, Ed Lester, George W. Martin, Dois Kennedy, Ex-officio; W. Neill Hart, Mrs. Harold Kelley, F. Gladwin Connell, J. Ralph Clayton, F. L. Robinson. **Trustees:** Charles W. Richards, E. D. Galloway, Jim Rice, John Bale, Francis Robinson.

University of Arkansas: Robert E. L. Beardon, J. Ralph Clayton, W. Neill Hart, Leon Holley, Mrs. Harold Kelley, Mrs. Edgar Dixon.

Southern State, Directors: Class of 1967; George G. Meyer, Mrs. M. E. Peace, Denny Smith, Robert Walz, Harold Fincher, Bill Eckart. Class of 1968; Ben Hines, James Stagg, Oliver Clegg, John Miles, Preston Neuhard, Ralph Hale. Class of 1969; Rayford Diffie, Milton Talley, Rolan Brown, Jack Holland, Robert R. Brown, Jr., Bruce Calloway. Ex-officio; The District Superintendent of the Camden District, Executive Secretary, Board of Education, Little Rock Conference; State Director, Arkansas Methodist Student Movement; Campus Minister, Southern State College. **Trustees:** L. E. Tennyson, M. E. Peace, W. A. Geddie, Harold Fincher, Claude E. Haswell, Roy E. Fawcett, Marshall Bridwell, George G. Meyer, Rayford Diffie.

Arkansas Polytechnic College: Dr. Gerald Fisher.

Fred R. Harrison, Chairman

William D. Elliott, Secretary

BOARD OF EVANGELISM

We recommend:

1. That we cooperate with the North Arkansas Conference in an Area program of training on communications. That representatives from every district be appointed to carry this training back to their districts. This we believe is needed in order that we may become more effective witness for Christ and His Church.

2. That a place be given on one preacher's meeting program in each district for serious discussion on assimilation of new members. That the program "**Operation Good Shepherd**" be considered by each district as a way to care for our members through the organized efforts of our laymen. And that our Executive Secretary and our District Secretaries assist the Cabinet as desired in working out plans for the early implementation of this program in the coming conference year.

3. That our evangelism recognize the mobility of our population and train our members to let their pastor know when they expect

to move from the community. This will enable the pastor to (1) make an evangelistic visit to urge active membership in the member's new community, and (2) write a letter to the church or churches of the member's new community to expect their arrival. Further, that each Methodist Church visit every new person moving into its vicinity, and impress upon our members the importance of Methodist People visiting new-comers in their neighborhood.

4. That local church Chairmen of the Commission on Membership and Evangelism be urged to attend the workshop at Mt. Sequoyah July 21-23 to better equip themselves for the work of the coming year. That all District Secretaries of Evangelism attend the Area Workshop at Hendrix College June 15-16.

Kenneth L. Spore, Chairman

Palmer Garner, Secretary

Report No. 2

Your Conference Board of Evangelism wishes to express its deep appreciation to Brother Warren D. Golden for his years of tireless leadership as Executive Secretary of this Board. No one among us could have held this position of responsibility with deeper devotion and more openness to constructive suggestions. This Conference would be remiss in its responsibility if it did not express its gratitude.

With a desire to continue this spirit of openness and devotion, your Board nominates Ralph E. Hale as Executive Secretary for the coming year, requests the Conference to elect him, and the Bishop to publicly appoint him to this position.

Kenneth L. Spore, Chairman

Palmer Garner, Secretary

REPORT OF HISTORICAL SOCIETY

Your Historical Society continues its efforts to locate historical material and file it in our cabinets in Little Rock.

Persons having important books, documents, or pictures, which should be preserved, should send them to Dr. Roy E. Fawcett, 7423 H Street, Little Rock, for filing in our cabinets.

During the year we have received some important pictures and some Annual Conference Journals of early date. We can use more old Annual Conference Journals, also copies of Dr. Anderson's "Centennial History of Arkansas Methodism," Dr. Horace Jewell's "History of Arkansas Methodism," and Dr. J. H. Riggins' book "Lest We Forget." We will pay cash for these three books.

The Quarterly Magazine "Methodist History," published by Dr. Albea Godbold, Lake Junaluska, N. C., is a valuable magazine. Persons interested in Methodist History will enjoy reading it. Price \$3.00 per year.

We plan a display of Methodist artifacts, books, pictures, etc., at Annual Conference for the second time. Rev. Ralph E. Hale is Chairman of the Committee which handles this matter.

Frequently we furnish Historical material information to many persons both in and out of our State.

This past year we were unable to complete the program of securing a picture of every clerical member of the Annual Conference. We would like to continue this plan for another year hoping to complete it during this coming Conference year.

We elected Dr. Robert E. L. Bearden to represent us in the Historical meeting to be held in Galveston in March this year.

We were pleased that all members of our Society except two, attended our meeting, and they were tied up in other meetings at the same hour.

The following persons represented the Little Rock Conference in the Bi-Centennial meeting in Baltimore last April: Harold D. Sadler, our Chairman, Robert E. L. Bearden, Warren D. Golden, Harold K. Davis, Robert B. Moore, Jr., and O. D. Peters, and a layman, Cooper B. Land.

Our thanks to Mrs. H. King Wade for giving us an old Saddle Pocket.

Respectfully submitted,

Harold D. Sadler, Chairman

Stanley T. Baugh, Secretary

BOARD OF HOSPITALS AND HOMES

We continue to Emphasize:

1. That each local Church, as directed by the 1964 Discipline, elect a Hospital and Homes Steward, to work with the District Commissioner of the Children's Home, in promoting, in the local Church, the Work, the Services, and the Needs of the Methodist Children's Home.

a. Also, that the District Superintendents furnish to the Conference Board of Hospitals and Homes and to the Superintendent of the Methodist Children's Home, the names and addresses of all the Hospitals and Homes Stewards within their Districts.

2. We commend the Superintendent of the Children's Home, the Reverend Edwin Keith, and the District Commissioners, with the co-operation of the District Superintendents, for the splendid results achieved in caring for a constantly increasing number of Children. To do this, there must be a continued contact with the Local Churches, and especially, during the period of the Annual Christmas Offering.

3. We recommend that each District have at least one meeting, sometime before the annual Christmas Offering, in which the District Commissioner will be able to promote the Annual Offering by having together all the Hospital and Homes Stewards from the local Churches.

4. We nominate the following as Trustees of the Methodist Children's Home, for four-year terms expiring in 1970: Mr. J. T. Thompson, Little Rock; Mr. Dick Sturgis, Arkadelphia; Dr. Arthur Terry, Texarkana; and the Reverend Robert B. Moore, Jr., Hope, in place of the late Dr. Cecil Culver.

5. We recommend that the annual support for the Chaplain at the State Sanatorium, for the Conference Year 1966-1967, be \$4,557.00, as follows: \$3,000 for salary; \$600 for travel; \$750 for rent; \$27 for insurance; and \$180 annuity.

6. We recommend that the Children's Home Charter, which was adopted by the 1965 Conference, be published in the Journal.

W. Braska Savage, Chairman

Irl Bridenthal, Secretary

INSURANCE COMMITTEE

The Little Rock Conference Insurance Committee amends their report printed in the 1965 Journal by announcing that those persons 65 years of age and over (Active and Retired Ministers, Widows, and Lay Employees) will come under another category after July 1, 1966, when Medicare becomes effective.

They will continue to be covered under the present Group Hospitalization Plan. Benefits will be co-ordinated with the Medicare Program to:

Pay the \$40.00 deductible under the Hospital portion, and

Pay the \$50.00 deductible under the Medical portion, and

Pay the 20% left owing the doctor under the Medicare Program.

Other benefits not covered by Medicare will be paid **for the time you are in the hospital.**

The Committee has been informed that the Board of Pensions **will continue to pay** $\frac{1}{2}$ of the Hospital Insurance premium for the Retired Men and Widows and will also **reimburse** them for cost of the Medicare Program.

The new Average Salary for the Little Rock Conference has been obtained from the General Board of Pensions Office, which handles the Death Benefit Program. It is \$6,049.00. Annual contribution is 2% of this, or \$120.98. The church or agency will pay \$72.59 and the ministers and lay employees will each pay \$48.39, which will be due in full June 1, 1966.

Payments can be made and are acceptable immediately for the Death Benefit Plan.

Death Benefit Program:

Average Conference Salary \$6,049

Contribution 2% = \$120.98

Pastor \$48.39

Church \$72.59

Covers one year — (only 9 months last year)

Hospital:

\$300 Surgery Schedule (increase of \$100)

No increase in premium

Persons 65 yrs. of age and over can continue to carry Hospital insurance after Medicare becomes effective. The benefits will supplement Medicare payments.

Board of Pensions will pay \$3 per month per person which Medicare requires, too.

Brochures on DBP are available

Please report any changes to be made in Beneficiary and status of children.

Your insurance Committee unanimously concurs in the suggestion made in the District Superintendent's Report that a study be made of our total insurance program and that the results be reported at the 1967 Annual Conference.

Sidney Good, Chairman

Mrs. Louis Averitt, Secretary

BOARD OF LAY ACTIVITIES

The personnel of the Board of Lay Activities is the strongest and the most interested group with which I have ever been privileged to serve. This is true of Clergy and Lay Members alike. All are working determinedly toward our aim, which is to bring into reality an oft-repeated phrase, "The Rebirth of the Laity". Progress is being made in this area and new interest is evidenced by newly chartered Methodist Men's Clubs and increased membership in the existing Clubs.

A total of 46 Laymen from the Little Rock Conference attended the Fourth National Conference of Methodist Men at Purdue University in July, 1965. With one accord, they acclaimed this the greatest Christian experience of their lives. All are looking forward to attending this Conference four years hence and bringing others with them. "Our Witness In His World" was the expressed Theme.

The annual Laymen's Assembly at Tanako was larger than ever before, making it necessary to secure accommodations at a nearby camp for the overflow. The committee, as usual, did an outstanding piece of work in their overall planning and the execution of those plans. The Program was excellent in every phase. From advance information, we are sure that even better things are in the making for our 1966 Program. September 10 and 11 is the date, and preparations for a larger attendance are made.

A Laymen's meeting was held in each district during the past year, under the direction of the District Superintendent and the District Lay Leader. These meetings were educational and inspirational, with emphasis on the "Responsibility of the Layman". Dr. Cecil Culver, Executive Secretary of the Area Council, delivered a forceful and challenging message at each of these meetings. We believe interest has quickened in the activities of our Church as a result of these group meetings and that our devotion to our Christ has deepened.

At our mid-year meeting of the Conference Board of Lay Activities February 15, 1966, plans were completed for future promotion and advancement of the work of the Board and for a special program at Annual Conference in Hot Springs.

The following officers were nominated to serve for 1966-67; S. H. Allman, Conference Lay Leader; T. A. Prewitt, Associate Conference Lay Leader; Ted Nichols, Secretary.

Nominations for District Lay Leaders and Associate District Lay Leaders are:

Arkadelphia District

Lay Leader:

Gene Harrelson, Box 384, Arkadelphia

Associate Lay Leaders:

M. W. Sossaman, 506 Burchwood Bay Road, Hot Springs

Benton Taylor, Sparkman

Milton Teague, Arkadelphia

E. C. Mathis, Okolona

Roland Bryant, Murfreesboro

Morgan Hampton, Mt. Ida

Robert E. Jones, Malvern

Director of Lay Speaking:

Claire Clark, 120 Watt Street, Hot Springs

Camden District

Lay Leader:

Dale Booth, 11 Oakhurst, El Dorado

Associate Lay Leaders:

H. M. Armer, 610 North Street, Camden

Harold Campbell, Camden

Melvin Chambers, P. O. Box 157, Magnolia

W. A. Geddie, 661 Clifton Street, S.W., Camden

Thomas Harris, Stamps

James L. Simpson, 910 W. 8th, El Dorado

V. R. Wicker, 520 North Jefferson, Magnolia

Frank H. Thompson, Rt. 5, El Dorado

Walter Wilson, c/o Court House, Lewisville

Dr. George Harrod, 113 Crescent Dr., Magnolia

Director of Lay Speaking:

Dr. George Harrod

Director of Methodist Men:

Dale Booth, 11 Oakhurst, El Dorado

Director of Lay Leadership Training:

James L. Simpson, 811 West Fifth, El Dorado

Director of Stewardship and Finance:
V. R. Wicker, 520 North Jefferson, Magnolia

Hope District

Lay Leader:
Luther L. Miller, 1517 Linden Avenue, Texarkana, Arkansas
Associate Lay Leaders:
Judge Ted Goldman, 1301 Forrest Street, Texarkana, Arkansas
E. C. Cobb, Box 307, Ashdown
Richard Carver, Box 86, Mena
Ernest Bolton, Jr., 240 Ozan, Prescott
Herman E. Stavelly, Nashville High School, Nashville, Arkansas
George Frazier, 100 W. 2nd, Hope
Charles J. Porier, 1021 Kirby, Texarkana
Reese Hale, Route 1, Lockesburg
Curtis I. Parsons, 2219 Hazel Street, Texarkana, Ark.-Texas
James W. Manning, DeQueen
District Director of Stewardship:
Curtis I. Parsons, 2219 Hazel Street, Texarkana, Texas
District Director of Lay Speaking:
Judge Ted Goldman, 1301 Forrest Street, Texarkana, Arkansas
District Director of Methodist Men:
James W. Manning, DeQueen

Little Rock District

Lay Leader:
William Shepherd, 209 Sibley Road, Little Rock
Associate Lay Leaders:
Roland Shelton, 1509 Fair Park Blvd., Little Rock
B. F. Allbright, 316 North Schiller, Little Rock
R. J. Wimberley, Arkansas Power & Light Company, Little Rock
Joe Purcell, Benton
Judge Clarence Ritchey, Lonoke
Luther J. Miller, 5907 West 59th Street, Little Rock
Chairman of Stewardship and Finance:
Pratt Rimmel, Boyle Building, Little Rock
Chairman of Lay Leadership Training:
Kenneth Johnson, 19 Pine Manor, Little Rock
Chairman of Lay Speaking:
R. J. Wimberley, Arkansas Power & Light Company, Little Rock
Chairman for Methodist Men:
B. F. Allbright, 316 North Schiller Street, Little Rock

Monticello District

Lay Leader:
Merle Peterson, Dumas
Associate Lay Leaders:
R. D. Harrison, Dermott
Ralph Stearns, Monticello
Ed Teeter, Eudora
Henry Anthony, Lake Village
Richard E. Merideth, Crossett
L. W. Ederington, Warren
Taylor Prewitt, McGehee
Gordon Hartrick, Hamburg
Ted Nichols, Star City
J. C. McGoogin, Crossett

Pine Bluff District

Lay Leader:
Everett E. Thompson, 6 East Richard Drive, Pine Bluff

Associate Lay Leaders:

Jerry L. Patterson, 509 West Sixth, Pine Bluff
 Leslie Helvie, 1320 Laurel, Pine Bluff
 Wirt Blankenship, Moscow
 Harley E. Cox, Jr., 2307 West 35th, Pine Bluff
 John L. Peterson, 611 West Second, DeWitt
 Paul Jones, Box 71, Stuttgart

Director of Methodist Men:

John L. Peterson, 611 West Second, DeWitt

Director of Lay Speaking:

Paul Jones, Box 71, Stuttgart

Director of Stewardship:

Jerry L. Patterson, 509 West Sixth, Pine Bluff

Director of Leadership Training:

Leslie Helvie, 1320 Laurel, Pine Bluff

S. H. Allman, Chairman

Ted Nichols, Secretary

REPORT OF COMMITTEE ON MEMOIRS

Your Committee on Memoirs has two primary functions. First, this Committee selects the preacher to bring the Commemoration Message at Annual Conference, and presents this service to the Annual Conference.

We try to select as the preacher, men of the Conference who know the membership of the Conference, and are able to represent the Methodist Ministry.

We also try to select men of preaching ability in order to make this service an outstanding part of our Annual Conference session. In a real sense this is the "key note" service of the Annual Conference. Our preacher for the 1966 session is Reverend Marion W. Miller.

Our second task is to have written a Memoir for every deceased minister, minister's wife, and widow of a preacher. These Memoirs are printed in the Conference Journal.

The Conference Standing Rules state what is to be included in a Memoir: "Date and place of birth, date of admission on trial, to whom married and date, name of children, charges served and place of burial." Follow these instructions and save having a Memoir returned for correction. Three copies of all Memoirs are to be furnished.

Memoirs should be written not later than sixty days after death occurs. Send Memoir to Rev. Harold Davis, First Methodist Church, Smackover, Arkansas.

Charles E. Ramsay, Chairman

MINIMUM SALARY COMMISSION

The Commission on Minimum Salary shall be composed of one minister and one layman from each district of the Conference, and including representatives from urban, village and rural churches. This Commission shall elect quadrennially a chairman, vice chairman and secretary to perform the usual duties of such offices. These officers shall compose the Executive Committee of the Commission. Whenever a vacancy occurs on the Commission between sessions of the Annual Conference, the vacancy shall be filled by the District Superintendent of the District involved.

Charges may become eligible to receive salary aid for the pastor from minimum salary fund by meeting the following requirements.

1. Conduct an Every Member Visitation Program following the procedure outlined by the Town and Country Commission.

- (a) If a pastor moves to another charge and has not made a concerted effort to put on the Every Member Visitation Program, he will not be eligible for Minimum Salary Aid.
 - (b) No charge will be eligible to receive Minimum Salary Aid if it has not paid the percentage requested by the Conference for Minimum Salary Fund.
2. File with District Superintendent, The Executive Secretary of the Town and Country Commission, and the Secretary of the Minimum Salary Commission, a completed application form approved and provided by the Minimum Salary Commission for minimum salary aid.
 3. Each charge shall be asked to increase salary, travel, or utilities \$100.00 each year. There will be no decrease in Minimum Salary Aid on the first \$100.00 and fifty per cent reduction of all increases over \$100.00. No charge shall be eligible to receive salary aid if there is any reduction in salary or travel expense. If there is no increase within three years, the support may be reduced \$100.00 each year.
 4. Plans for a Larger Parish Program shall be presented to the Commission for approval and for funds to be received. Each parish shall have a training course on the Larger Parish.
 5. All pro-rated connectional claims shall be paid by the charge to be eligible to receive minimum salary aid. 1964 Discipline Paragraph 823.
 6. Minimum Salary Charges shall be grouped as follows;
 - Type A. At least four churches with a membership of 300, pastor preaches three times on Sunday, Salary, travel expense mission aid and minimum salary not to exceed \$4,500. Where there are four churches on a charge and they merge to form three churches, they shall qualify for the same amount as a charge with four churches.
 - Type B. At least three churches with salary, travel expense, mission aid and minimum salary aid not to exceed \$4,000. However where there are three churches on a charge and they merge to form two churches or one church they shall qualify for the same amount as a charge with three churches.
 - Type C. Student pastor married, at least three churches, salary, travel expense, mission aid, minimum salary aid not to exceed \$3,000. Student pastor single, at least three churches, salary, travel expense, mission and minimum salary aid not to exceed \$2,400. Minimum Salary Charges must be composed of at least three churches with salary and travel expense as much as \$1,800.

Maximum Schedule Allowances; Student Single ---- \$650
 Student Married ---- 750
 Fulltime ----- 850

Ministers with dependent children eighteen years of age and under may draw \$100.00 for each child without reference to the above Schedule of Allowances and salary level. Each child to continue to draw \$100.00 if attending an accredited college or in training above the high school level.

7. Payments from this fund are made without regard to the amount the pastor receives from pension or educational funds. No part time pastor is eligible to receive minimum salary aid.
8. In the event the income of the fund becomes insufficient to meet the claims upon it, each claimant shall benefit in proportionate share of the available fund.

LITTLE ROCK CONFERENCE

9. If a charge becomes qualified as a minimum salary charge within the first six months of the conference year, the effect becomes retroactive to the beginning of the Conference year.
10. The Minimum Salary Fund shall be raised by an apportionment to all the churches of the Conference in an amount equal to 3% of the cash salary paid the pastor. The Commission would like for the pastor to volunteer to pay through the church treasurer one third of the charge's apportionment, and for the District Superintendents and all other members of the Conference serving in special appointments to volunteer to contribute to the fund an amount equal to 1% of their salary.
11. Death Benefit Program and Hospitalization premiums (Pastors part) to be paid from the Minimum Salary Fund for pastors serving Type C. Churches.
12. The Bishop and District Superintendents, The Town and Country Commission and Commission on Minimum Salary shall work out a pattern of Enlarged Charge arrangements. The Conference and all concerned shall begin immediately to work to achieve these arrangements within the next year.
13. The Executive Secretary of the Town and Country Commission shall serve in an advisory capacity to the Commission on Minimum Salary.
14. Exceptions to the above requirements may be made by the Commission.
15. The Minimum Salary Commission will grant up to \$500.00 for the Town and Country Seminar as requested by minister's serving minimum salary charges.

John O. Alston, Chairman

William T. Bone, Secretary

Report No. 1

LITTLE ROCK CONFERENCE

BOARD OF MINISTERIAL TRAINING

Question 21: Who Are the Approved Supply Pastors?

A. Student Approved Supply Pastors: (Par. 317:1)

G. Coleman Akin	-----	P.B.	
Dorsey T. Caldwell	-----	Ark.	L.R.U.
Elmer Coffelt	-----	L. R.	Henderson
Carl Dean Diffie	-----	L. R.	L.R.U.
John Wayne Edwards	---	Cam.	L.R.U.
Winfred Shelton Kilgore	---	L.R.	
David F. Prothro	-----	Cam.	Hendrix
Winston D. Roden	-----	Cam.	Henderson
Colin T. Ward	-----	Hope	Southern State
Charles Edward Watt	-----	L.R.	
Jerry G. Westmoreland	---	Hope	Ark. St. Teachers
Jerry K. Yarbrough	----	Hope	Henderson
			Hendrix

B. Full Time Approved Supply Pastors: (Par. 317:2)

Don Alfred (LD)	-----	L. R.	
Bruce Bean (LE)	-----	Hope	3rd year
Elmer L. Beck (LD)	-----	L.R.	
Leo Lonnie Beck (LD)	---	Cam.	4th year
Herman G. Bonds (LE)	---	L. R.	4th year
J. R. Callicott (LE)	----	Hope	

A. L. Chaffin (LD) -----	Cam.	3rd year
Claude Clark (LE) -----	P. B.	
George R. Cleary (LE) --	Cam.	
R. M. Crain (LE) -----	Cam.	
William T. Dunker (LP) -	Ark.	2nd year
David M. Dunnaway (LP) -	Ark.	1st year
James Ford (LE) -----	Cam.	
Daniel C. George (LP) --	L. R.	2nd year
DeWitt Harberson (LE) --	Hope	
Thomas Hatcher (LP) ----	Ark.	I.S.
Ralph Hemund (LP) -----	Ark.	3rd year
Robert Irwin (LP) -----	P. B.	
Robert H. Jackson (LE) --	Cam.	
W. R. Johnson (LE) -----	Ark.	
Joe T. Jones (LD) -----	Hope	3rd year
Herbert Joyner (LE) ----	L. R.	
Irl Lancaster (LE) -----	L. R.	
C. E. Lawrence (LE) ----	Mont.	
A. J. Lightfoot (LE) ----	Hope	
Dewey McCauley (LE) --	Mont.	
Waymon Mann (LP) ----	L. R.	1st year
Charles E. Messer (LE) --	Hope	
Calvin L. Miller (LE) --	Hope	
Ira Mitchell (LE) -----	Mont.	
Asa Richard Poss (LE) --	Cam.	
Thomas G. Poss (LE) ----	Mont.	
Hursel Richert (LE) ----	P. B.	
Marta Stephanie Rye (LE) -	Cam.	
Weldon Rye (LE) -----	Cam.	
Fred R. Smith (LD) ----	Ark.	3rd year
Jesse W. Taylor (LP) ----	Cam.	1st year
Earl Stanley Wagner (LD) -	Cam.	4th year
LeRoy C. Wax (LD) ----	Mont.	2nd year, Advanced Studies

C. Part Time Approved Supply Pastors: (Par. 317:3)

James Buchko (LD) ----	Ark.	4th year
Welcome R. Bursleson (LE)	Cam.	
Bun Gantz (LP) -----	Hope	2nd year
Oscar Haire (LP) -----	Cam.	3rd year
Benny G. Jester (LP) --	Cam.	I.S.
Joe T. Jones (LD) -----	Hope	3rd year
Jesse L. Johnson (LE) --	L. R.	
Ralph S. Mann (LE) ----	Cam.	
D. Ed McCulloch (LP) --	L. R.	
Elam Turner (LP) -----	Mont.	
William H. Watson (LE) -	Ark.	
Leonard D. Yates (LP) --	Hope	2nd year

Question 23: What preachers, coming from other evangelical churches, have had their orders recognized?

- A. Local Deacons
B. Local Elders

Jesse Franklin Hamm Nazarene Church

Question 25: Who Are Recommended for Admission On Trial?

- A. Seminary Students (Par. 323)

Claude E. Barron -----	Cam.	Candler School of Theology
Loyd A. Perry -----	Ark.	St. Paul
Howard S. Ritchie -----	Hope	Perkins School of Theology
Robert E. Price -----	L. R.	Perkins School of Theology
Charles K. Wilmoth -----	L. R.	Union, New York

Question 26: Who Are Continued On Trial?

- A. Students in Approved Schools of Theology:
- | | |
|-------------------------------|----------|
| Robert Edward Allen, Jr. (63) | Perkins |
| Wilbur Jack Bennett (63) | Drew |
| Leland Gary Goldman (65) | St. Paul |
| Robert Louis Moore (65) | Perkins |
| Rodney W. Nicholson (65) | Perkins |
| John L. Lewis (63) | St. Paul |
| James Harold Sewell (65) | Perkins |
| Don Russell Williams (65) | St. Paul |
| Jack Albert Wilson (65) | St. Paul |
| Therral Edward Wilson (65) | Perkins |
- B. Graduates of Approved Schools of Theology:
- | | |
|---------------------------------|---------|
| John Kenneth Shamblin, Jr. (63) | Bauxite |
| Darrell Van Smith | |
- C. In The Four Year Course of Study:
- | | |
|---------------------------|----------|
| John Thomas Adkinson (63) | Portland |
| Joe E. Arnold (61) | Wilmot |
| Allen B. Bonsall (61) | Rison |
- D. Graduates of The Four Year Course of Study:
- | | |
|---------------------------|------------------|
| Howell O. Richardson (65) | Taylor |
| Charles O. Walthall (65) | Rt. 5, El Dorado |

Question 28: Recommended for Admission into Full Connection:

Michael Rowe Clayton	-----	Par. 341
Albert Mosier Elder	-----	Par. 343:2
John Jackie McKnight	-----	Par. 343:2
Stacy Ollar, Jr.	-----	Par. 341
James Ellis Robkin	-----	Par. 343:2
Harold James Wells	-----	Par. 341
David Ben Wilson	-----	Par. 341
Grover Alfonso Zinn, Jr.	-----	Par. 341

Question 29: Recommended for Deacon's Orders:

Claude Edward Barron	-----	Par. 393:1
Anthony Leo Chaffin	-----	Par. 393:3
Ralph Eldon Hemund	-----	Par. 393:3
Loyd Alvin Perry	-----	Par. 393:1
Robert Ewing Price	-----	Par. 393:1
Howard Spencer Ritchie	-----	Par. 393:1
James Baxter Swain	-----	Par. 393:2
Charles Kay Wilmoth	-----	Par. 393:1

Question 31: Recommended for Elder's Orders

Michael Rowe Clayton	-----	Par. 403:1
Stacy Ollar, Jr.	-----	Par. 403:1
Harold James Wells	-----	Par. 403:1
David Ben Wilson	-----	Par. 403:1
Grover Alfonso Zinn, Jr.	-----	Par. 403:1
Albert Mosier Elder	-----	Par. 403:2
John Jackie McKnight	-----	Par. 403:2
Herman Glenn Bonds	-----	Par. 403:3, 1960 Discipline
George Robert Cleary	-----	Par. 403:3, 1960 Discipline
Herbert Joyner	-----	Par. 403:3, 1960 Discipline
Richard Asa Poss	-----	Par. 403:3, 1960 Discipline
Thomas Gaston Poss	-----	Par. 403:3, 1960 Discipline
LeRoy Clifton Wax	-----	Par. 403:3, 1960 Discipline

Those Eligible to Administer the Sacrament of the Lord's Supper and Baptism, and to Perform the Marriage Ceremony: (Par. 318)

Dorcey T. Caldwell
William Thomas Dunker
David M. Dunnaway
Bun Gantz
Daniel Cecil George
Dean Egger
Thomas Leon Hatcher
Harold Rogers
Jesse W. Taylor
Waymon Nimrod Mann
Leonard D. Yates

Who has been Licensed to Preach this year?

David Lee Driver -----	L. R.	
John Wayne Edwards ----	Cam.	Rt. 2, Magnolia
Veo Edwin Green -----	P. B.	Rt. 1, Box 342, Pine Bluff
Fred Hugh Houstein ----	L. R.	
Winfred Shelton Kilgore --	L. R.	
Randall B. King -----	Ark.	Rt. 2, Box 95, Arkadelphia
Robert Ewing Price -----	L. R.	
Robert Richard Showell --	P. B.	1300 W. 12th, Pine Bluff
Billy Boyd Smith -----	Cam.	Box 296, Magnolia
Jesse Willard Taylor ----	Cam.	Box 131, Chidester
Collin Trevor Ward -----	Hope	Rt. 2, Box 132, Fouce
Jerry G. Westmoreland --	Hope	Box 821, Prescott
Charles Edward Watt ----	L. R.	
Donnie Ray Williams -----	Ark.	Hendrix College
Charles Kay Wilmoth ----	L. R.	Perkins School of Theology

Whose License is Renewed and/or character passes? (Par. 315)

A. Arkadelphia District

William Anthony
Bert W. Botter, Jr.
Kenneth Earl Brown
Harvey Moore
W. C. Onstead
Rodney Wallace
T. W. Phillips
Robert Poole

Ray M. Crowson
Richard L. Dietz
John Thomas Dill
Samuel T. Hollowell
Richard Ludden
E. E. Mohr
K. V. Propst
Jeff Smith
Charles Strong
Ray Tribble

B. Camden District

Boyd W. Johnson

E. Monticello District

Clarence Brown
Sammy W. Farrell
Milton Oliver Outlaw
Justin Wade Tull
Arthur Christian White

C. Hope District

Dean Egger
Robert L. Nix
R. R. Corley
M. T. Rose
George Townsend
Logan Simpson

F. Pine Bluff District

William James Bumpass
A. L. Grandgeorge
Robert Kirkwood

D. Little Rock District

George Edgar Butchee II

Respectfully submitted,
Joel A. Cooper, Chairman
George W. Martin, Registrar

Policy and Program

I. The Little Rock Conference Board of Ministerial Training and Qualifications proposes to work strictly within the framework of the current Discipline of The Methodist Church.

II. The elected officers of the Board are: Chairman, Vice Chairman, Secretary, Registrars: General, College Students, Seminary Students.

III. The Executive Committee of the Board are the elected officers. They shall have authority in matters committed to them by the Board.

IV. The Board shall meet prior to the opening of school, at Annual Conference, and on call of the Chairman.

V. The Registrar shall arrange meetings at District levels with all men in the Course of Study, just prior to Annual Conference.

VI. The Board's sources of income shall be:

- A. A percentage from Conference Benevolences
- B. A special offering in November for Ministerial Training
- C. Gifts, bequests and interest

VII. The Board shall maintain a Scholarship Loan Program for Ministerial Training as follows:

A. For those in Course of Study above the level of License to Preach

1. Assistance to Courses of Study Schools

- (a) The cost of required text books for each year of the course of study. The books purchased by the student.
- (b) One round trip at 8¢ per mile

2. Assistance in the Correspondence Course

- (a) Payment of fees
- (b) The cost of required text books for each year of the course of study. The books are to be purchased by the student.

Above assistance repayable; Maximum received in any one year, by one year of service as a full time pastor, either as a member On Trial or as a Full Time Approved Supply.

B. For students from Little Rock Conference churches preparing for the Effective Ministry in The Methodist Church and enrolled in a college, university or seminary, approved by the University Senate of The Methodist Church, and who:

- 1. Hold a current Local Preacher's License in The Methodist Church, or are On Trial in the Little Rock Annual Conference, or those students who present to the Conference Board, for one year only, in writing, a recommendation from the District Board of Ministerial Training.
- 2. Make application annually to the proper Registrar of the Board, prior to August 1, giving all information requested and authorizing regular grade reports to this Board Registrar from the school Registrar and a transcript of credits at the end of each semester. Application must be requested.
- 3. Make a note, properly endorsed, and payable in one of two ways:
 - (a) One full year of service as an Effective Minister in The Methodist Church repaying the maximum receivable any one year.

- (b) In cash with interest at 4% per annum, beginning at the time the recipient terminated his ministry or preparation therefore; schedule of payments to be arranged with the Board Registrar.

- 4. Maintain a satisfactory grade average to indicate ability to graduate from his institution.

C. Method of Payment

- 1. No student may receive assistance for more than 8 college semesters and 8 seminary semesters, or the quarterly equivalent.
- 2. Payment will be made relative to the school system — semester or quarterly.

VIII. The Board may set a maximum amount of assistance per year per recipient, but assistance will be determined for each individual on the basis of requirements.

IX. The Board shall give assistance in a reasonable amount for physical examinations for men to be admitted on trial and into full connection.

REQUESTS AND RECOMMENDATIONS

I. The Board, each District Superintendent, Pastor and local church to hold up to young men the need for ministers and the challenge of the ministry, that may enable them to hear the call.

II. As the first step into the ministry, enrolling for the studies for License to Preach with the Department of Inservice Training of the General Board of Ministerial Education.

III. Each Pastor to provide himself with folders on the Course of Study and with the book for the course on License to Preach.

IV. That when a person has passed the correspondence work on studies for License to Preach, or has completed one-fourth of the work for a B.D. Degree in an approved seminary, and in the judgment of the District Committee on Ministerial Training and Qualifications his gifts and graces commend him for the ministry, the Committee license him to preach, subject to the approval of their action and renewal of this license by the District Conference.

V. Wherever possible, men shall, in the Course of Study, take their work through the Courses of Study School.

VI. We assume our Conference share of financial responsibility for the Arkansas Pastors' School.

VII. The Conference Commission on World Service and Finance to grant:

- A. An appropriation of 4% from Conference Benevolences.

- B. The authorization of a special offering on the third Sunday in November for Ministerial Training.

VIII. We express our appreciation for the support given the Ministerial Training Scholarship Loan Program by the churches of the Conference. In view of our increased load since assuming assistance for seminary students, we require a substantial increase this year.

IX. We recommend that the Little Rock Conference cooperate with the Jurisdictional Program of Ministerial Education in the following ways:

- A. That we hold before our churches the goal of giving to Ministerial Education an amount equal to 1% of the local church's budget, exclusive of monies used for buildings, improvements, and debt service.

- B. That the churches be asked to move toward this goal as rapidly as possible and certainly not slower than $\frac{1}{3}$ of 1% in 1966, $\frac{2}{3}$ of 1% in 1967, and the full 1% in 1968.
- C. That the Little Rock Annual Conference retain for its own work the first \$12,000 it receives from the churches; that the Conference reserve the right to adjust this amount from year to year; and that the remainder be sent to the Jurisdictional treasurer to be apportioned to the seminaries at Dallas and Kansas City.
- D. That the fund for Ministerial Education be promoted through the regular November Special Offering for Ministerial Education.

Joel A. Cooper, Chairman

Louis M. Mulkey, Secretary

BOARD OF MISSIONS

The promotion of missionary education is under the direction of Ferris W. Norton, Jr., Conference Missionary Secretary, and the District Missionary Secretaries: Thomas A. Abney, Arkadelphia; Harold K. Davis, Camden; Pryor R. Cruce, Hope; Ed Matthews, Little Rock; James R. Scott, Monticello; and Edgar Outlaw, Pine Bluff.

A Church Wide School of Missions has been conducted in a large percentage of the churches of the Conference using "Witness — the Christian's Mission" as the guide.

A Commission on Missions organizing and functioning in every Methodist church has been the goal.

Advance Specials: Continued emphasis has been given to Advance Specials in the Conference. We express appreciation to those churches who have continued to support both National and World Mission Specials that they have maintained through the years, and also to those who have accepted new specials during the year. The Advance Special Giving is vital to the missionary program of Methodism. Your attention is called to the continuing needs for funds for the Parsonage in Salina, Oklahoma, amounting to \$7,200, and to the special project in Southern Chile for \$10,000.

Board Relations: Since the re-structuring of the Board of Missions, the Conference Board and the Conference Woman's Society of Christian Service have been seeking ways of cooperating in the total task of Missionary Education. A Joint meeting of the leadership of the two was held during the year when District Missionary Secretaries and District Secretaries of Missionary Education were brought together to discuss joint responsibilities.

Lydia Patterson Institute: For several years your Board has contributed \$1,000 annually to Lydia Patterson Operations Expense and plans to continue doing so. During the past three years the Board has contributed \$1,000 to Lydia Patterson Capital Funds and this year's payment completes our pledged obligation.

Urban Life Convocation: Five persons participated in the Urban Life Convocation in Chicago, February 15-17. They were Edward B. Hollenbeck, Ed Matthews, Edgar Outlaw, Thomas Nations and Ferris W. Norton, Jr.

Special Church Extension and the Mobile Church: The churches continue to support the **Special Church Extension** program of the Conference so that new church organizations and re-locating churches may have basic funds to help in getting established. The St. Andrews Church has completed its building and the **Mobile Church** has been moved to the Arkadelphia District.

Requests: The following requests are made of the Commission on World Service and Finance:

1. The same amount for 1966-67 as was apportioned from Conference Benevolences: \$31,500 with one third of this going to Church Extension.

2. The amount of \$20,000 to the six districts for Special Church Extension and the re-location of churches and mergers.

3. That the following amounts be allocated to the Districts for National Advance Specials:

(A) Rio Grande Conference — \$3,500

(B) Oklahoma Indian Mission — \$6,000

(C) The Central Jurisdiction — \$1,637

(D) Lydia Patterson Institute Operations Fund — Amounts as voluntarily assumed by local churches.

(E) Salina, Oklahoma, Parsonage (Indian Mission) — \$7,200 (to be voluntarily accepted by local churches)

4. That the following amounts be approved as the goal for a World Advance Special for Training of Laymen in the Pilot Project in Southern Chile — \$10,000, to be accepted voluntarily by local churches.

Policy for the Use of Church Extension Funds:

1. An amount equal to one-third of the monies received by the Board of Missions from Conference Benevolences is placed in a fund for church extension purposes.

2. Churches may apply for donations from this fund for the purpose of erecting and completing church buildings, educational facilities and fellowship halls; for remodeling programs and for other Church Extension uses. Applications may be made for donations to parsonage projects but church building needs will be given priority.

3. Application may be made for any amount up to \$1,000 for one project.

4. Application blanks may be secured from the Secretary of the Board of Missions, and are to be returned to him after completion. (Rev. Edward B. Hollenbeck, 1215 Schiller Avenue, Little Rock, Arkansas 72202)

5. The Executive Committee will serve as the Committee on Donations for Church Extension and present to the Board their recommendation. Applications may be approved, referred to the Special Church Extension Committee, or denied. The amount of the donation may be adjusted from the original amount requested.

6. The Committee will present its recommendations to the regular meetings of the Board at the Mid-year and Annual Conference meetings of the Board. The Executive Committee will act upon applications in the two quarters of the year when the Board does not meet.

Recommendations for action during the 1966-67 Conference year:

1. A District Missionary Emphasis to be planned for March 1967, to lift up the purpose of Missions and to challenge our people to greater giving to Advance Specials. The District Superintendent, the District Missionary Secretaries and the District Secretaries of Missionary Education of the Woman's Society of Christian Service are requested to plan together on the emphasis.

2. **World Service and Conference Benevolences** to be lifted up as the life line of the Church and pastors and Church lay leaders be urged to interpret World Service to the entire membership.

3. **Continuing Emphasis on Advance Specials** to relate the local church with the missionary endeavor and to bring the two closer together. Our Advance Giving should continue on the increase on a voluntary basis.

4. **Alaska Methodist University** continues to need the support of every Church and Advance credit may be received for any gifts made to this outstanding institution.

5. **A Commission on Missions** is vital to every local church, and the smallest and largest churches are urged to use this means of training the people in missions.

6. **A District Missionary Society** is advocated for each of the six districts with the District Superintendent taking the lead in it.

7. **Special Church Extension Funds are available for sites**, new churches, re-locations and merging churches. All churches are urged to participate by giving their proportionate share of these funds.

8. **The Jurisdictional Missionary Conference at Mt. Sequoyah**, August 2-5, is a must for the Chairman, Conference Missionary Secretary, designated Superintendent, the President of the Conference Woman's Society of Christian Service, the six District Missionary Secretaries, the six District Secretaries of the Woman's Society of Christian Service, and the six youth chosen by the Districts.

9. **Qualified Missionary Personnel** is needed in National and World programs, and pastors, Vocations Committees and interested persons are urged to lay this claim upon youth and young adults alike that they may respond to this need.

10. **Camp Aldersgate** is being used to advantage in reaching more and more persons for training that might not receive this training in any other way. We urge that Camp Aldersgate be designated as an Advance Special and local churches be asked to give in this manner.

11. Applications for any form of service for the Board of Missions deserve careful consideration by the proper committees and the Board. Those pastors and churches making applications are asked to give adequate time for such consideration and not to ask for hurried approval since all applications will be considered in committee or by the whole Board.

C. Ray Hozendorf, Chairman

Edward B. Hollenbeck, Secretary

BOARD OF MISSIONS

Policy for the Use of Special Church Extension Funds of

The Little Rock Conference

I. The Special Church Extension Funds shall be administered by the Special Church Extension Committee of the Board of Missions. The Special Church Extension Committee will be nominated by the Chairman of the Board of Missions and elected by the Board. The Chairman of the Board shall serve as Chairman of the Special Committee. This committee has the authority to recommend to the Board — approval, adjustment, or rejection of applications. Final approval of these grants must be made by the Conference Board of Missions or the executive committee of the Board.

II. This fund is for the purpose of:

1. Building new churches
2. Purchasing new sites
3. Purchasing Mobile Chapel units
4. Merger or relocating of churches.

III. The disbursing of Conference funds allocated to special church extension purposes shall be disbursed on the following basis:

A properly completed application form must be submitted to the committee before any funds can be granted. The application forms will

be available from the church extension secretary of the Board of Missions. Funds requested shall be approved by the District Missionary Society and the District Superintendent.

Newly organized churches may apply for a maximum of \$10,000.00 to apply on the building of their first unit.

Churches merging or relocating may apply for a maximum of \$5,000.00.

Existing churches in areas of increasing population at the edge of urban areas may make application for an amount not to exceed \$2,000.00.

A District Board of Missions may apply for an amount not to exceed \$2,500.00 toward the purchase of a new site. The Conference Board of Missions recommends that sites be purchased by the District Board of Missions, freeing these funds for the construction of the first unit.

IV. Expenses of moving Mobile Chapel Units:

The Church completing the use of the Mobile Chapel will be responsible for dismantling it and preparing it for moving. The Church receiving the use of the Unit shall bear the expense of moving and of re-assembling the Unit.

V. The church extension secretary of the Board of Missions will be responsible for investigating the requests.

Qualifications For Mission Salary Aid

It should be kept in mind that Mission Salary Aid from our Conference Board of Missions is from a Mission Board. The primary purpose of our salary aid is (1) to help new church situations get established and self-supporting, (2) to aid in a continuing ministry to smaller churches and circuits (mostly rural), which are unable to pay a living wage to their pastor. With this purpose in mind the following points are established as qualifications governing the use of Mission Salary Aid.

1. Aid to new churches will be on a year to year basis, however, it will be understood that when a new church receives aid it will be on a decreasing basis each year and all aid will cease completely at the end of the fourth year. Exceptions to this rule will be by $\frac{2}{3}$ vote of the entire Board.

2. Salary Aid will not be given in any situation in which the pastor's total income is \$6,000.00 or above. Newly organized churches served by a pastor of an established church, paying \$6,000.00 or above, may not receive salary aid.

3. Salary Aid will not be given to any church or charge which does not conduct an Every Member Visitation yearly and give evidence of such to the Board.

4. Salary Aid request from District Superintendents will be given consideration **ONLY** if the request has been made in writing on the proper form to the Chairman of the Committee on Salary Aid.

5. In established churches or charges where continuing salary aid is necessary, the District Superintendent will be requested to use every means at his disposal to merge or combine churches or circuits in order to decrease Salary Aid.

6. Priority will be given to newly established churches from available funds of the Salary Aid.

7. The maximum amount of salary aid given in any situation for any one year shall be \$1,200.00. Exceptions to this rule will be by $\frac{2}{3}$ vote of the entire Board.

8. In case of an urgent request for salary aid, between meetings of the entire Board, the Executive Committee is empowered to act on such request in accordance with these rules.

9. These rules may be rescinded, amended, or changed in any way at any meeting of the entire board by a $\frac{2}{3}$ vote of the entire Board.

LITTLE ROCK CONFERENCE

BOARD OF MISSIONS

1966-1967

APPROPRIATIONS FOR SALARY SUPPLEMENTATION

Arkadelphia District:

Glenwood Parish (Daisy)	\$ 600.00
Lakes Ministry	1,000.00
St. Phillips (Hot Spr. New Church)	300.00
	<hr/>
	\$ 1,900.00

Camden District:

St. Mark's (Camden)	\$ 800.00
Marysville	300.00
Welcome	500.00
	<hr/>
	\$1,600.00

Hope District:

Bingen Circuit	\$ 500.00
Blevins	700.00
Boyd-Fouke Parish	300.00
Dierks Parish	500.00
Hatfield Circuit	500.00
Horatio Circuit	400.00
Lockesburg Circuit	300.00
Mountain View Parish	600.00
Olive Branch Circuit	300.00
Prescott Circuit	500.00
Washington Circuit	300.00
Winthrop Circuit	300.00
	<hr/>
	\$ 5,200.00

Little Rock District

St. Andrew (Little Rock)	\$ 1,500.00
Woodlawn Circuit	500.00
Hickory Plains Circuit	500.00
Galloway Memorial (Little Rock)	600.00
Mt. View	600.00
	<hr/>
	\$ 3,700.00

Monticello District:

Watson-Kelso	\$ 600.00
Hermitage Circuit	600.00
	<hr/>
	\$ 1,200.00

Pine Bluff District:

St. Luke (Pine Bluff)	\$ 300.00
Carthage	600.00
Leola	750.00
	<hr/>
	\$ 1,650.00

Grand Total	\$15,250.00
-------------------	-------------

SPECIAL CHURCH EXTENSION FUNDS

1966-1967

The following have been approved for donations from the Special Church Extension Fund:

Good Faith — Pine Bluff

Complete New Building	\$ 2,000.00
-----------------------------	-------------

Markham Street — Little Rock	
First Unit	2,000.00
Geyer Springs — Little Rock	
Relocation	5,000.00
Galloway Memorial — Little Rock	
Relocation	5,000.00
Reserve for Purchase of	
Additional Mobile Chapel	5,000.00
Total	<u>\$19,000.00</u>

CHURCH EXTENSION REPORT

Donations approved for payment in 1966-1967:

Friendship (A) Complete Building	\$1,000.00
St. Paul, Malvern (A) Rework Building	1,000.00
Concord (LR) Fellowship Hall	500.00
Watson (M) Fellowship Hall	750.00
Galloway Memorial (LR) First Unit	1,000.00
Geyer Springs (LR) — Sanctuary	1,000.00
St. Andrews (LR) — Parsonage	1,000.00
New Hope, Benton (LR) — Parsonage	500.00
Sardis (LR) Educational Building	500.00
Total	<u>\$7,250.00</u>

Applications for Board approval to be forwarded to National Division:

Requests for Loans:

Wilmot (M) — Educational Building	\$30,000.00
---	-------------

THE BOARD OF PENSIONS

A. DISTRIBUTION

Fulfilling our responsibility as the Conference Board of Pensions we have authorized the payment for claims as follows:

- To 47 members retired by the Little Rock Conference, with a total of 1349 years of approved service.
- To 43 former members retired by other annual conferences with a total of 349 years of approved service for which the Little Rock Annual Conference is responsible.
- To 50 widows of former members retired by the Little Rock Conference whose pensions are based on a total of 1047 years of approved service.
- To 36 widows of former members retired by other annual conferences whose pensions are based on a total of 243¾ years of approved service for which the Little Rock Conference is responsible.
- To 9 dependent children of deceased ministers retired by the Little Rock Conference and by other conferences whose pensions are based on a total of 206¼ years of approved service.
- To 12 Approved Supply Pastors of the Little Rock Conference whose pensions are based on a total of 186¼ years of approved supply service.
- To 8 widows of Approved Supply Pastors of the Little Rock Conference whose pensions are based on a total of 107¾ years of approved supply service.

The Little Rock Conference in 1965-1966 had the responsibility for 205 claimants with a total of 3488 years of approved service. This represents an increase of 5 claimants and 256 years of approved service over last conference year.

These annuity claims have been paid on the basis of the following rates established by the annual conference:

Conference Members (100% of Annuity Rate) \$55.00 per service year.

Widows of Conference Members (70% of Annuity Rate) — \$38.50 per service year.

Dependent Children of Conference Members (25% of Annuity Rate) — \$13.75 per service year.

Approved Supply Pastors (75% of Annuity Rate) — \$41.25 per service year.

Widows of Approved Supply Pastors (70% of Supply Pastor's Rate) — \$28.88 per service year.

Payment of these annuities is made by the General Board of Pensions as a service to the Annual Conference.

B. RESPONSIBILITIES

Other services rendered by the Board of Pensions include:

1. Premiums paid for 137 claimants eligible for Group Hospitalization Coverage at an annual cost of \$4,700.92.

2. Premiums paid for 59 claimants eligible for the Death Disability Program of the Conference Group coverage at an annual rate of \$7,021.00.

C. RECOMMENDATIONS

1. We recommend that the annuity rate be set at \$56.00 per year of service for retired members of the conference; and that \$42.00 be set for retired approved supply pastors.

2. We recommend that the apportionment to the charges of the annual conference for conference claimants be an amount equal to 15% of the pastor's salary.

3. We recommend in keeping with Par. 296.3b and Par. 1610.6 of the 1964 Discipline that the Conference Board of Lay Activities consider Retired Minister Day as the theme of the annual Layman Day presentation, and that both of these days coincide.

4. We recommend that the General Board of Pensions continue to write and distribute the monthly payments to our annuitants.

5. In keeping with Par. 1618.4 of the 1964 Discipline, we recommend for the approval by the annual conference that special appointments shall be listed in the conference journal as follows: (1) with annuity claim (a) upon this Annual Conference, or (b) upon a general board, an institution, or an agency of The Methodist Church; (2) without annuity claim upon this Annual Conference.

6. That there be apportioned to each agency and institution served by a ministerial member under special appointment with annuity claim on the conference the sum of \$360.00 for the conference year 1966-67 and for each year thereafter in accord with the 1964 Discipline (Par. 1623.7); and that the said apportionment be paid to the treasurer of the Little Rock Conference Board of Pensions not later than 15 days prior to the opening of annual conference.

7. We concur in the recommendation of the Conference Insurance Committee with reference to the adoption of the Group Hospitalization program.

8. We recommend that Eligible Conference Claimants and special Conference Claimants will have the Death Benefit Program provided for them with the contribution to be paid by the Conference Board of Pensions in accordance with the program of the Conference Committee on Group Insurance.

9. We recommend that eligible Conference Claimants and Special Conference Claimants will have ½ of the annual premium of the Con-

ference Group Hospitalization paid by the Conference Board of Pensions. In addition we recommend that the eligible Conference Claimants and Special Conference Claimants will have the \$3.00 voluntary portion of Medicare paid by the Conference Board of Pensions.

10. All retired ministers who serve appointments under the District Superintendent, and receive less than \$1,000.00 in annual salary and expense from the charge will have their contribution and premiums paid by the Conference Board of Pensions as outlined in Par. 8 and 9 of this report.

11. We recommend that the Conference Board of Pensions continue to move as quickly as possible toward setting the annuity rate for full time approved supply pastors the same as that for ministers in full connection as directed in the last session of the Annual Conference. We feel that this year we have moved in this direction with the increased insurance coverage to be offered under the new plan of the Conference Insurance Committee. This increased coverage is all offered on an equal basis. We feel that as soon as we are able to reach the required disciplinary rate of 1% of the average salary per service year for conference men we will be able to move to this equalized annuity rate for full time approved supply pastors. We also feel that if we can move toward the Ministers Reserve Pension Fund plan for our conference this can become a reality much sooner.

12. We recommend that the Bishop appoint a committee of at least 5 laymen and 3 ministers to study the total program of pensions for the Little Rock Conference.

We further recommend that this committee work in cooperation with the Conference Board of Pensions and report their findings and recommendations to the next session of the Annual Conference.

George G. Meyer, Chairman

Charles G. Ashcraft, Secretary

COMMITTEE ON PUBLISHING INTERESTS

The Annual Conference Committee on Publishing Interests was created by the General Conference of 1960 to help the Methodist Churches and church members keep abreast of the work of The Methodist Publishing House. Three printings of the new **Book of Worship** brings the total to 100,000 copies, many of which are being used in the home. The circulation of the family magazine, **Together** is increasing. **Focus on Service** for 1965, the Publishing House's annual report to the church, was published in January, and copies are available on request from The Methodist Publishing House in Nashville, Tennessee. Highlights of the year as reported in **Focus** are as follows:

1. For the third consecutive year, \$700,000 was appropriated by the Board of Publication for the support of Conference Claimants. The Little Rock Conference share in this year's appropriation is \$5,127.28.

2. Total net sales of products, used as a measure of service, reach a new high of \$33,157,338.

3. Abingdon Press published 104 books for the year.

4. A third press run of 100,000 copies of the **Young Readers Bible** is being published at this time. This Bible is designed primarily for children but has appeal for all ages.

5. Vacation Church School materials distributed by the Publishing House during the year totaled 1,066, 758 pieces.

6. The 1964 edition of the **Discipline** has enjoyed wide circulation with a total distribution of 152,513 copies for the year.

7. The filmstrip, **"The Methodist Publishing House, What is it? Where is it?"** is still available from Cokesbury in Dallas on a 10-day

free loan basis. We encourage its use as a tool to create greater understanding of the purpose and service of The Methodist Publishing House.

We make the following Recommendations:

1. That the subscription list for **Together** be increased in every church with a goal of 1 subscription for every 25 members in each local church and that November be set as subscription month.

2. That the Committee on Good Literature be organized and that an agent for **Together** be chosen from among the members of this committee to interpret the role of the magazine to the church and promote the magazine in the local church. When **Together** is handled through the church the subscription price is \$2.52 payable quarterly, a savings of 50 per cent over a single subscription price sent in by the individual.

3. That every Methodist Church establish a library to encourage reading and study by church members.

4. That preparation be made for the new Adult curriculum material to be published in 1967 and the new youth material to be available in 1968.

5. That all churches look forward to the purchase of the new **Methodist Hymnal**, which should be off the presses by August. We call your attention to the fact that on March 1, 1966, orders for more than one million copies of the **Hymnal** had been received by Cokesbury. The processing of these orders will take some time after publication and delivery should not be expected for two or three months after the publication date.

Marshall Steel,

Edwin Dodson,

C. Ray Hozendorf

CAMP TANAKO

During the 1965 camping season 30 different groups, numbering approximately 2,689 persons, participated in well-planned programs, under the direction of carefully selected, capable leadership. Already the schedule for 1966 is almost filled.

The Camp is planned, and the program set up, to minister to all age groups — children through adults, with activities appropriate for their respective ages. Every care is given to make the camping experience physically safe and morally and spiritually rewarding. The Board is endeavoring to make the entire camping program an increasingly effective force for the developing of Christian character and the training of needed leadership.

We are happy to report that we now have facilities for taking care of approximately two hundred campers at a time; and needed improvements and repairs were made during the year. We still have need for additional class rooms, especially when weather is inclement; and for additional landscaping for preserving and beautifying the property.

The Little Rock Conference Board of Education has appointed a Conference Camping Committee to study the present camping program with a view of making improvements when possible; and also of looking into the possibility of inaugurating a program of Frontier Camping to supplement our present program of Institutional Camping.

We recommend the continuation of the financial policy currently followed:

1. From Conference apportionments, \$9,000.00

2. From local church budgets and a free-will offering Sunday, April 24, 1966

3. Encouragement of gifts from individuals and special groups.

We nominate the following to succeed themselves: terms to expire in 1969: J. Gordon Wilson, Gordon Carlton, J. M. Spicer, Paul R. Fair and Kenneth L. Spore. We also recommend that the chairman of the Conference Board of Education be an Ex-officio member of the Tanako Board.

Paul R. Fair, Chairman

W. Neill Hart, Secretary

TELEVISION RADIO AND FILM COMMISSION**I. Organization**

1. That our work be done in cooperation with the efficient leadership of Dr. J. Ralph Clayton, our TRAFCO Consultant, appointed by Bishop Galloway and his Cabinet.

2. That William D. Leavitt be Conference TRAFCO Consultant.

3. That the Executive Committee be the Chairman, the Cabinet Consultant, Vice Chairman, Secretary, Treasurer, (the Area Treasurer, acting Treasurer for TRAFCO).

4. That the Executive Committee be given responsibility and authority to act on behalf of our Conference TRAFCO in such ad interim work that may be necessary.

II. Cultivation and Motivation

1. That each pastor in each local church display materials from General TRAFCO, calling attention to the special TV and radio programs announced and sponsored by General TRAFCO.

2. That the district superintendents, district directors, and pastors give special attention to the organizing of the local church Audio-Visual Committee in each church, calling attention to the use of the Audio-Visual Committee Manual.

3. That audio-visual workshops for pastors and local church audio-visual committee members be held in the districts or subdistricts under the direction of the district superintendents and district directors.

4. That an Area TRAFCO Workshop be held at Hendrix College, if not in connection with, at the time of the Arkansas Pastor's School.

III. Program

1. We express appreciation to the television and radio stations located within the bounds of the Little Rock Conference for the time given our churches for the broadcasting of the gospel of Christ through preaching and other devotional services, and that special recognition be given to Chanel 7 for telecasting the "Breakthru" program beginning last September, and that Bill Leavitt be commended for his service in making the placement.

2. That Pulaski Heights Methodist Church be highly commended for televising the 10:55 a.m. Sunday services over Chanel 4, with its own TV cameras, equipment and cameramen.

3. That we commend the churches and pastors for the radio broadcast of Sunday services, and we encourage other churches to join in this larger extension of the Christian gospel.

4. That pastors and district directors schedule local programs on radio and television where possible.

5. That definite consideration be given to providing an Audio-Visual Room in the Methodist Headquarters Building.

6. That the Little Rock Conference TRAFCO in collaboration with the North Arkansas Conference TRAFCO, shall continue to work toward the goal of establishing the Area Film Library in the Audio Visual Room of the Methodist Headquarters Building, with an employed film librarian who shall receive special training; and that an up-to-date film catalog be made available to each church; and that all of this shall be under the direction of the Arkansas Area Council.

7. That each church in our Conference be challenged to accept the responsibility of promoting and raising the world service special gift fund, i. e., the Television-Radio Ministry Fund — (**Discipline**, Par. 762) — a total amount equal to 10¢ per member — 4¢ for General TRAFCO and 6¢ for Conference TRAFCO, and that each church be urged to place this item in the annual church budget. Several churches are to be highly commended for adopting this item as a budget item.

8. That with the approval of the World Service and Finance Commission, the Fourth Sunday in October be designated as TV-Radio Ministry Fund Sunday, using the cultivation materials and offering envelopes provided by General TRAFCO for receiving this special offering, and at the same time lifting up the Conference and General TRAFCO programs.

9. We request that the World Service and Finance Commission continue to support TRAFCO with a minimum allocation of \$3000 — \$2500 for General TRAFCO and \$500 for Conference TRAFCO.

10. It is our plan and purpose as an inter-board Conference Agency, to help supply audio visual aids for our Conference boards and agencies, and to help maintain an up-to-date film catalog for local churches, so far as our funds will permit.

IV. Television and Radio Programming, Scheduling, and Future Goals

1. That we give increasing attention to and support of the vital importance of communicating to thousands of listeners-viewers, the gospel of our Lord and Christ, through the radio and television media, that more and more people will come to make his Way their way.

2. That all of our churches be challenged to sponsor and support such new radio programs as "The Word — and Music," "Man With A Mike," and "When Your Child Asks."

3. That under the direction of TRAFCO, special attention be given to scheduling one or more of the filmed television programs; "Davey and Goliath," "Man and His Problems," "Talk Back," "The Way," and other new programs.

4. That ultimately each and all district directors of TRAFCO, as well as additional ministers and laymen, be fully trained to instruct the course on Audio-Visuals in the Local Church.

5. That all of our ministers be challenged to add to their reading libraries or church libraries, new books in the field of communications in general, and especially in the fields of radio and television programming, preaching and audio-visuals.

O. D. Peters, Chairman

C. Everette Patton, Secretary

THE TOWN AND COUNTRY COMMISSION PROGRAM

1966-1967

1. The Town and Country Commission Meeting and Workshop shall be held in Little Rock, January, 1967. At this time training will be given on the Sacraments, Wedding Ceremonies, funeral services and church administration as needed.

2. We shall continue to promote interest and provide worship services in areas having many tourists and hold workshops where needed.

3. A study shall be made to determine where churches should be merged, and those that should be part of a Larger Parish Program, where new churches should be located, and where there are abandoned church properties. The result of this study shall be filed in the Town and Country Office.

4. We commend the new hymnal to each of our town and country churches, realizing that in the new hymnal many more of our old hymns and gospel songs have been included. Town and Country Field Days shall be held in each district where possible and the Area Director and/or District Director of Town and Country Work shall present to the rural and small town churches the new hymnal and instructions in its use.

5. We request that all rural ministers be informed of the Lending Library at Hendrix College at Conway and that a list of the books be made available to each minister.

6. We shall cooperate with the University of Arkansas in the Rural Seminar, and ask that the Executive Director in cooperation with the Executive Board, select one outstanding Rural Minister in the Conference to attend the Seminar on Church and Community Life which is held at Emory University in the Summer. If the money is available the Town and Country Commission will pay all or a part of the expenses.

7. We request the Commission on Minimum Salary to allow up to \$500 for expenses of pastors on minimum salary to attend the Rural Seminar.

8. The commission shall be responsible for promoting stewardship through the Every Member Visitation program, the Lord's Acre and Lord's Hour program and Tithing and Wills and Legacies program and Methodist Foundation of Arkansas program in cooperation with the Board of Lay Activities.

9. We will request and try to make use of the Lay Speaking program of the Conference Board of Lay Activities. To further develop the goal, we will prepare and recommend to those conducting worship services a uniform Methodist Order of Worship. We urge that everyone conducting such service give an invitation to Christian Discipleship at the close of the service.

10. We shall endeavor to secure a sign on every Methodist Church.

11. The Enlarged Charge Program shall be continued with a goal of at least 300-400 members for every full-time pastor. This goal was approved by each annual conference.

12. We shall work with TRAFICO to make available a filmstrip projector in every Sub-District for the use of small membership churches.

13. The Associate Secretary shall continue to give guidance in building programs when requested by the pastor and district superintendent.

14. We shall seek to get each District Director certified to teach the courses on the Larger Parish and Group Ministry and Town and Country Work.

15. The District Director shall be elected by the Commission at its annual conference after consultation with the Associate Secretary. The Director shall be a member of the Commission representing the District which he serves, and when he is moved out of the District he shall no longer serve as a member of the Commission, unless he is appointed as District Director in the District where he moves. There shall be a training period for the Directors at the beginning of the

LITTLE ROCK CONFERENCE

Conference year in cooperation with the other boards and commissions in the conference.

16. The Rural Church of the Year Program shall be promoted as outlined in the brochure provided for the Town and Country Workshop.

17. We shall seek to develop cooperative procedures between the church and governmental agencies, the Arkansas Council of Churches, and other denominations.

18. We recommend the Neighborhood-1 Program to help in establishing new congregations, outpost Sunday Schools, and Cluster Groups in the areas where there are no churches.

19. We ask that \$9,000.00 be granted by the Commission on World Service and Finance for the Town and Country Work & Stewardship for this next conference year.

20. The special emphasis in Town and Country Work this year 1966-1967 shall be "A worship service in every church each Sunday."

21. We recommend that two Stewardship revivals be held in the Little Rock Conference this year.

22. We recommend the appointment of W. O. Scroggin, Jr. by the Bishop and the Cabinet as the Director of Town and Country Work and Stewardship, representing the North Arkansas and Little Rock Conferences for the coming year.

Thomas J. Nation, Chairman

Mrs. M. E. Scott, Secretary

COMMISSION ON WORLD SERVICE AND FINANCE

A. World Service Apportionment

We recommend that the apportionment of \$149,912.00 be accepted by the Conference for World Service.

B. Conference Benevolences

We recommend that the amount of \$143,160.00 be accepted by the Conference for Conference Benevolences and be distributed, as follows:

Board of Missions and Church Extension	\$ 31,500.00
Hendrix College	11,271.00
Board of Education	27,500.00
Board of Ministerial Training	3,829.00
Wesley Foundation (operational)	10,000.00
Methodist Children's Home	4,098.00
Board of Lay Activities	6,275.00
Board of Evangelism	3,075.00
Board of Christian Social Concerns	1,500.00
Camp Tanako	9,000.00
Board of Hospitals and Homes	4,757.00
Arkansas Methodist	4,600.00
Town and Country Commission	9,000.00
Area Council	10,960.00
Conference Administration	6,000.00
Contingency Fund	1,295.00
Total	\$144,660.00

as Apportioned to the Districts

C. World Service and Conference Benevolences

We recommend that the total apportioned to the districts be the same as of last year, \$291,353.00 for both World Service and Con-

ference Benevolences, and that the balance be paid from the Suspense Fund and any overpayments to go to the Suspense Fund. The district apportionments are recommended as follows:

Arkadelphia District -----	12.1%
Camden District -----	20.2%
Hope District -----	12.7%
Little Rock District -----	27.5%
Monticello District -----	12.0%
Pine Bluff District -----	15.5%

D. Other Apportionments and Recommendations

1. We recommend the sum of \$1,200.00 for Area Expense, concurring in this with a request from the Bishop and his cabinet.

2. We recommend as Joint Treasurer, Mr. Grafton Thomas, at a salary of \$8,300.00 and Mrs. L. W. Averitt, Assistant Treasurer, at a salary of \$5,100.00, and that office rental be \$625.00; office supplies, printing and postage \$1,500.00; telephone, social security, bond insurance and miscellaneous items \$1,500.00; and that the expense of this office be shared on a 50-50 basis by the two Conferences, and that the Joint Executive Committee of Little Rock and North Arkansas Conferences be authorized to continue in making necessary adjustments that may be required from time to time. All these items are to come out of the Joint Conference Administration Fund.

3. We recommend that the following items be combined under the head of "Connectional Items"

a. General Administration (including	
\$2,356 temporary (General Aid) -----	\$10,887.00
b. Jurisdictional Administration -----	5,329.00
c. Interdenomination Cooperation -----	5,281.00
d. Area Office Methodist Information -----	3,000.00
e. Episcopal Area Expense -----	750.00
f. Arkansas Council of Churches -----	3,000.00
g. TRAFCO -----	3,000.00
Total -----	\$31,247.00

We further recommend that the amount apportioned to the districts be the same as of last year, \$30,097.00, and that the balance come from the Suspense Fund.

4. District Superintendent's Salary, Expense and Utilities: The District Superintendents shall receive an annual salary of \$9,600.00, \$800.00 of which shall be considered as utilities; and \$3,000.00 travel expense, to be used at the discretion of the individual District Superintendent. Both travel and salary to be paid monthly.

The Commission recommends that an amount equal to 10% of all pastors' cash salaries to be paid to the District Superintendent's Fund, \$4,000.00 of this fund to be credited to Lydia Patterson Institute, El Paso, Texas, Rio Grande Conference, for capital improvement.

5. The amount apportioned for the Episcopal Fund is to be an amount equal to two percent of the cash salaries of the pastors for the current year.

6. We request that an amount equal to three percent of the pastor's salary be assessed against the individual churches for Minimum Salary Fund. We request that the pastor, church, or agencies, pay one-third through the local church or direct to the Conference Treasurer.

7. The Commission recommends that an amount equal to 15% of all pastors' cash salaries be apportioned for the Conference Claimants Fund.

8. We recommend that the Treasurer be authorized to pay \$15.00 for membership of the Methodist Historical Society of the Conference

in the National Methodist Historical Society, and \$100.00 for other expenses.

9. If a charge does not otherwise provide for the pastor's utilities, then each charge is requested to designate the cost of parsonage utilities as a part of the assessee's salary thus exempting the cost of the utilities from the income tax claims. It is understood that a designation of a part of salary as utilities for tax purposes only does not exempt this amount from percentage that would be normally levied against it.

10. We recommend that the Commission on Vocations be allowed \$600.00.

11. We emphasize the importance of Christian wills and legacies. Materials for promotion may be ordered from the Department of Wills, Bequests and Gifts of the Council on World Service and Finance, 1200 Davis Street, Evanston, Illinois.

12. We approve the request of the Conference Board of Missions for permission to promote the raising of the sum of \$3,500.00 for the Rio Grande Conference, and the sum of \$6,000.00 for the Indian Mission, and \$1,637.00 for the Central Jurisdiction during the Conference Year 1965-1966 as Advance Specials, to be apportioned on the regular percentage basis. Your Commission also approves the request of the Board of Missions to raise through Advance Specials, \$5,000.00 per year for the capital improvement of Lydia Patterson Institute. We further approve the raising on a voluntary basis as Advance Specials \$7,200.00 for a parsonage in the Oklahoma Indian Mission and \$10,000.00 for special work in South Chile. We urge that Camp Aldersgate be designated as a Conference Advance Special and that local churches be asked to contribute in this manner.

13. We recommend that, in accordance with a request from the Western Methodist Assembly, an amount not less than \$10.00 per charge be paid this year for the needed building and improvement of the Western Methodist Assembly.

14. We recommend that the Little Rock Conference pay an amount equal to an amount paid through World Service and Finance Commission of the North Arkansas Conference to the support of the Chaplain at Booneville Sanitorium.

15. We recommend that the Conference raise \$85,297.00 for its work of Higher Education at Hendrix College; and for the next three years an additional \$85,297.00 per year be raised. This amount to be apportioned to the Districts and that the District Superintendents and District Stewards make the apportionment to the churches of the District according to their best judgment. The College further requests it be given permission to raise \$250,000 over the next three years from individuals within the churches of the Little Rock and North Arkansas Conference who might give to such a fund without affecting their giving to the local church. This amount to be divided between the Conferences and prorated to the Districts on the same basis as the above.

16. We recommend that the apportionment set for Wesley Foundation Operational Fund be on the basis of fifty cents per member.

17. We approve the request of the Little Rock Conference Insurance Committee to be self sustaining in its expense and for the insurance program to pay for the cost of stationery, printing and office help in connection with its work.

18. At the suggestion of the Board of Education, we recommend the fourth Sunday in September as Church School Day, and authorize the Church School Day Askings to be \$9,000.00, and urge all our churches to raise their quotas to meet this need.

19. We urge our churches to continue their support of Camp Tanako. Concurring with the request from the Camp Board we are urging all churches either to include the Camp program in their annual financial budget, or to make the fourth Sunday of April as Camp Sunday, at which time a free-will offering may be made for this project.

20. We recommend the first Sunday in December (Commitment Sunday) as Christian Civic Foundation Day, and authorize a Christian Civic Foundation of Arkansas, Inc., offering of \$7,500.00 and urge all our churches to cooperate. This amount to be allocated by the District Superintendents on a percentage basis.

21. We endorse an offering in November, to be known as the Ministerial Training Special Offering, to be used in Ministerial Student Loans and Scholarships, and in the support of the Arkansas Pastors' School.

22. We recommend a grant to pay necessary expenses of Board of Hospitals and Homes and Conference Board of Trustees and other necessary incidental expenses of other Boards and Agencies to conduct their work.

23. We give our endorsement to the plans of the Television, Radio and Film Commission to go before the districts to promote the TRAFCO fund, working toward 10¢ per member for this fund, and we give our approval to a special offering for TRAFCO on the fourth Sunday in October.

24. Your Commission recommends that all surplus funds not under any Board or Commission of the Annual Conference be subject to the direction of the Commission on World Service and Finance.

25. We authorize the Treasurer to cooperate with the First Methodist Church, Hot Springs, Arkansas, and to pay the proper official of said church any deficit in Conference entertainment expense following the submission of a financial statement to the Treasurer.

26. We approve a request for \$1,000.00 per year to come from the Conference Administration Fund to be used for promotion of the Wills and Legacies program.

27. We approve the request from the Treasurer's office that we make use of the services of the Union National Bank of Little Rock in keeping the Conference Treasurer's records through IBM data processing equipment. Our net cost of approximately \$250.00 per year would come from the Conference Administration Fund.

James T. Gooch, Chairman

Edwin B. Dodson, Secretary

WOMAN'S SOCIETY OF CHRISTIAN SERVICE

Churchill once said; "The longer you can look back, the farther you can look ahead." As members of the Woman's Society of Christian Service and the Wesleyan Service Guild we have a dramatic past — twenty five years of achievement in the name of our Lord and His Church. We have an exciting present and a most challenging future. Where do we go from here?

This is a changing world. How often we hear these words. Dr. Dow Kirkpatrick, in referring to the changing world in an address at the Convocation of Boards in Galveston in March said, "Adam probably said to Eve as they left the Garden of Eden, 'My dear, we live in a changing world.'" The world of today is moving faster than our habits of thinking. We are experiencing today what has been called "Accelerating acceleration," and this means that the need to adjust to the changes be-

comes more urgent. **Change, challenge and choice** are the key words in today's living and flexibility is our hope.

The women in the Little Rock Conference Woman's Societies and Guilds have been trying to fulfill their mission as Christians during the past year as we have studied, worked and worshipped with a renewed sense of being in mission wherever we are. We have become increasingly aware that the church's mission is the task of all laymen and lay women and that we are all missionaries. We have dared to try new types of programs and new ways of doing some of the same things we were already doing.

All, present at the 26th Annual Meeting of the Conference in Texarkana, were involved in the program and we attempted to make the Woman's Society relevant to the time in which we live. Instead of having officer's training as a part of the Annual Meetings this year — Conference and District — we had full-day training sessions on later dates. The training day for District Officers in Fordyce May 3rd was perhaps one of the best leadership training experiences we have had in recent years. The emphasis of the day was on **United** effort, the value of committee work and the undergirding of one officer by another..

Spiritual Life Cultivation

The self-study on the meaning and basis of membership in the society and guild, as a process of evaluating societies and guilds and discovering new approaches and directions was a most enriching experience for those involved, and I am glad to report that this study was wide spread over the conference and is continuing. It has helped us to discover weaknesses, gain power and find directives for the future. We feel that our Self Study was effective in bringing into focus the fact that we all must take stock of our spiritual needs and try, with God's help, to be and do more of what we believe to be God's will for us.

Missionary Education and Service

Mission: The Christian's Calling has been more than just the theme for the Mission study this year. It has highlighted every part of our work along with the study of the Book of Acts, where we have truly come to know what it means to be the Church 'gathered' and the Church 'scattered'. Last fall a new Committee on Mission Studies in our Annual Conference was begun on a pilot basis and coaching conferences in each district were planned whereby district and local church mission leaders came together to plan for the church-wide studies in the local churches. The committee included both Annual Conference and Woman's Society Missionary Education leadership. In some of the districts this plan was carried out quite successfully. This summer the Jurisdiction Missionary Conference to be held in August at Mt. Sequoyah has been designed to train the leaders from both the Annual Conference and the Conference and District Woman's Society together, and then this fall we will concentrate on training the leaders in the district cooperatively, so that we will be able to hold church-wide studies with a representative committee made up of persons from various areas of the local church, who will plan and execute the plans at the time of the study. This plan was adopted by the Joint Commission of Education and Cultivation at Buck Hill Falls, in January of this year. Since we, in this conference actually got under way in a limited way with this type of program last fall, we expect to do a really good job this year.

For the first time we will be holding an Inter-Conference School of Christian Mission this summer. This will be in cooperation with the North Arkansas and Southwest Conferences and will be held at Mt. Sequoyah, August 8-12. This is another brand new program for us. Co-operative planning has been going on since early fall last year and we are eagerly looking forward to accomplishing a dream we have had for

several years. The inter-Conference School for the Guilds will be held at Camp Tanako August 6-7, 1966.

Campus Ministry

In our Campus Ministry program, in addition to the job of trying to undergird and interpret Methodism's total ministry in the University World in the local societies and on our campuses, we have lifted this area of work at our Conference and District Annual Meetings. Through the programming of panels from our Wesley Foundation Centers in the Conference and one from the Southern Methodist University Campus, we learned from the young people some of the weaknesses in our church's efforts to reach youth, and of an almost total lack of communication between most adults and college young people. With this awareness on our part, troubling as it is, we feel that we do have a little better insight into the kind of climate we must work to establish, with and for our youth.

National Division Projects in Our Conference Church and Community Work:

We are very pleased with the work being done by our Church and Community Worker, Miss Judy Atwood, in Polk County, Hope District. She has received commendation from the Department of Town and Country under which she works at the Division level also. Her reports of activities in the eleven churches she serves are very interesting. She works with Church Schools, Youth Groups, Woman's Societies and Wesleyan Service Guilds, in all the various activities in which they are involved in the churches, plus community programs where she can be of service.

Aldersgate

Aldersgate Methodist Camp, also related to the Board of Missions, is as you know the only one of its kind in the nation. It has been for a number of years a part of the larger program of Christian Education in its church camping program.

During the past few years it has extended its program to include mentally and physically handicapped children in its ministry. Last year it served a number of under privileged children who live in congested inter-city neighborhoods, in its campership program. This year the program is to be doubled in the number it will serve.

Town and Country Project — New

A new Church and Community project under the Department of Town and Country, is in the making in the Arkadelphia District in and around Hot Springs. We are quite excited about this new project because it will include new types of services both in the city and in the growing edges of the city to the members of eleven churches. Also in this project will be a program especially planned for senior citizens and will include two Central Jurisdiction churches.

Wesleyan Service Guild

There are 72 Wesleyan Service Guilds in our Conference with a membership of 1,598. The Guilds and Woman's Society members have worked together closely in the self study program this year and the fellowship has been most helpful and enjoyable. As their portion of the total pledge this year they pledged \$20,804.00. At their annual meeting in Arkadelphia in March a new Conference Secretary was elected. She is Mrs. Rubye Lee Jackson of Pine Bluff.

Anniversary Goals:

Since the Twenty-Fifth Anniversary celebration culminated at the Seventh Assembly in Portland, Oregon, May 12-15 we have been working

toward the attainment of the goals set for us all year as best we could. The **Membership Goal** of 25% increase over our 1962-63 membership has not been realized. There are 10,131 in 207 Societies as of May 25, 1966 and 89 District Members and 1,598 in the 72 Guilds, which is a total membership of 11,818.

The **Recruitment Goal** of one full-term missionary, one deaconess, one special term three-year person and one US 2, was partially attained. We did recruit one Special Term missionary who is serving as a teacher at Ewha University in Seoul, Korea, and one US 2 who has been serving at St. Marks Community Center in New Orleans.

In addition to these two we are pleased to have a young lady, Miss Janice Hackman, from the Little Rock District, attending Scarritt College on a partial scholarship grant from our Conference Woman's Society. She will graduate within a year and will go into National Mission Work. She is doing outstanding work at Scarritt.

We are also proud to tell you about Miss Kaye Reaves of Good Hope Church, Monticello District who is attending Centenary College, Shreveport on the Birdwell Scholarship. She intends to go into full-time Missionary service under the Board of Missions.

The **Financial Goal** was a 25% increase over our pledge giving of 1962-63. In dollars and cents this made a total pledge on undesignated giving of \$110,450 which we were trying to reach this year. We did not reach this amount and while we are disappointed we are not discouraged and will accept the same pledge for 1966-67 and try again to reach it. The amount sent to the Division to apply on pledge was \$98,257.25. Cash for Supplies, Call to Prayer and Self-Denial and Supplementary Gifts brought the total remitted to \$113,562.20. The women of our Conference are quite proud to have a part in making it possible for the Woman's Division to furnish 40% of the entire support to Missions in the Methodist Church.

Assembly

Twenty-four Little Rock Conference Methodists have just returned from the Seventh Assembly of the Woman's Society of Christian Service and the Wesleyan Service Guilds, where more than eight thousand women from all over Methodism in our nation and some from overseas, participated in developing the theme: "**Called to Renewal and Service.**" with its special emphasis on (1) the place of women in the ecumenical movement (2) the preparation of women for leadership roles in today's world (3) the opportunities, challenges and involvement of women in the life of the church and the international community today. Not only did we listen to speakers, panels, music, drama, but we participated through the worship experiences and through discussion groups in which every one registered for the meeting were involved.

We have come back home to try to give to our women who did not get to Portland some of the inspiration and information we received there. We realize that we have more responsibility than ever before and that we need preparation for the new roles, which we will humbly and prayerfully seek. We know also that all the same duties and privileges of making a home and ministering to the needs of our families are still ours also, and we do not for one moment expect to neglect this place of service. God grant us the courage, the strength and the ability to fulfill our highest potential as Christians.

The most important way we can serve and carry out the purpose of our organization is to instill within ourselves and in each other an attitude of concern for people. Our concern should not be how many women we can report as members, but how many women we are helping to "Grow in the knowledge and experience of God as revealed in Jesus Christ and challenge them to respond to God's redemptive purpose", because we care.

MRS. EDGAR F. DIXON, President

**LITTLE ROCK CONFERENCE
THE METHODIST CHURCH
GRAFTON THOMAS, TREASURER**

AUDIT REPORT

May 31, 1966

World Service and Finance Commission
Little Rock Conference of the Methodist Church
1723 Broadway

Little Rock, Arkansas

The attached statements present cash receipts and disbursements for the period June 1, 1965 through May 31, 1966.

Our examination of the treasurer's records was made in accordance with generally accepted auditing standards and included such tests as we considered necessary in the circumstances including verification by correspondence with depositories, and physical inspection of notes and other assets. Cash receipts were traced into the bank accounts and were examined as to credit in the proper amounts into the various funds. Cash disbursements were verified against canceled checks and a test check of authorized requisitions.

Our examination did not extend to the Board of Pensions Distributive Fund at Evanston, Illinois. At all times there is a balance in this account which is not reflected in this audit report. The Little Rock treasurer prepays funds to Evanston for payment of pensions.

It is our opinion that the accompanying statements present fairly the results of cash operations under the control of Grafton Thomas, Treasurer, for the period June 1, 1965 through May 31, 1966, and that funds and investments are on hand (Board of Pensions Distributive Fund Excepted) at May 31, 1966 as stated in the exhibits.

Bonicamp, Koelling, Smith & Farrow
By E. Eugene Mapes
Partner

Little Rock, Arkansas
July 9, 1966

EXHIBIT A

**LITTLE ROCK CONFERENCE — METHODIST CHURCH
STATEMENT OF CASH RECEIPTS AND DISBURSEMENTS**

June 1, 1965 Through May 31, 1966

CASH RECEIPTS:

From District Churches — Per Schedule 3	\$ 858,565.07
Board of Pensions — Interest on Invested Funds	7,376.89
General Board of Education — MYF Collection at	
Camp Tanako	592.10
Conf. Board of Education — From WSCS	500.00
" Grant from Suspense Fund	1,500.00
" Refunds and Book Sales	899.94
Episcopal Area Fund — Cash from Suspense Fund	450.00
New Sites — New Churches — Cash from L. R. Dist.	1,000.00
Conference Admin. — Interest on Invested Funds	5,760.89
" Sales of Journals	53.00
" Miscellaneous	3.80

LITTLE ROCK CONFERENCE

Bd. of Church Extension — Cash Transfer from New Sites	5,000.00
Bd. of National Missions for St. Andrews, Little Rock	500.00
Ministerial Training — Loans Repaid	80.00
" Interest on Camp Tanako Note	150.00
Board of Evangelism — Refunds of Meeting Expense	244.42
Christian Social Concerns — Refund of Meeting Expense	20.00
Area Town & Country Comm. — From N. Ark. Conf.	11,845.07
" Col. at Dinner Meeting	148.50
Hospitals and Homes — Cash from Suspense Fund	1,619.00
Camp Tanako — Cash Transfer from Camp Oper. Fund	4,900.00
" Refund	3.78
Insurance Fund — Life Insurance Premiums	35,872.48
" Hospital Insurance Premiums	39,860.45
" Interest (Two Years) on Note of	
Meth. Hdq. Corp.	1,275.00
" Refund by Amer. Hosp. Life	1,906.24
" Refund by Metropolitan Life	11,782.00
" Other Refunds	851.99
Suspense Fund — Refunds	10.14
Vacation Church School — Sale of Books 6-24-65	25.05
Christian Vocations — Cash from Contingency Fund	600.00
Bishop's Special Advance — From Individual Donors	1,436.50
Bishop's Cottage on Mt. Sequoyah — From Ind. Donors	75.50
TOTAL CASH RECEIPTS	994,907.41
Cash and Investments at June 1, 1965 Per Schedule 1	447,559.92
TOTAL TO ACCOUNT FOR	\$1,442,467.33

EXHIBIT A

LITTLE ROCK CONFERENCE — METHODIST CHURCH

LITTLE ROCK CONFERENCE — METHODIST CHURCH

STATEMENT OF CASH RECEIPTS AND DISBURSEMENTS

June 1, 1965 Through May 31, 1966

CASH DISBURSEMENTS:

Board of Pensions — Expense	\$ 6,453.78
Board of Pensions — Cash Transfer to Evanston, Distri-	
butive Fund	115,000.00
District Superintendents	76,297.20
Minimum Salary Commission	31,645.03
General Board of Education — Nashville	15,579.64
Council on World Service and Finance	274,278.35
Little Rock Conference 1/2 TRAFICO	260.68
Jurisdictional Funds	4,381.27
Little Rock Conference Board of Education	39,854.45
Wesley Foundation — Operations	46,043.26
Wesley Foundation — Bldg. Funds	5,252.99
Episcopal Area Fund	1,200.00
New Sites — New Churches	12,000.00
Methodist Builders Club	277.60
Conference Administration	17,643.88
Little Rock Conference Board of Missions	21,588.29
Board of Missions — Church Extension Section	12,850.00
Board of National Missions	500.00
Board of Ministerial Training	19,347.46
Hendrix College	91,683.75

THE METHODIST CHURCH

109

Area Council	9,199.65
Board of Evangelism	3,889.37
Christian Social Concerns	1,547.49
Board of Lay Activities	3,042.74
Area Town & Country Commission	22,621.64
Board of Hospitals and Homes	4,937.52
Camp Tanako	18,463.69
Insurance Committee	64,320.12
Suspense Fund	5,320.67
Contingency Fund	600.00
American Bible Society	43.26
Methodist Children's Home	5,808.66
Area Office — Methodist Information	2,760.82
Ark. Methodist	4,600.00
Ark. Council of Churches	2,203.14
Christian Civic Foundation	7,307.40
Vacation Church School Projects	272.09
Mount Sequoyah Funds	2,374.81
Christian Vocations	784.98
District Funds	1,663.91
District Missions	965.96
UNICEF	69.10
Lydia Patterson Operations Fund	275.00
Miscellaneous Funds	47.12
TOTAL CASH DISBURSEMENTS	\$ 955,256.77
Add Cash and Investments of May 31, 1966 Per Schedule 2 ..	487,210.56
TOTAL ACCOUNTED FOR	\$1,442,467.33

SCHEDULE I

LITTLE ROCK CONFERENCE — METHODIST CHURCH

SCHEDULE OF CASH AND INVESTMENTS

At May 31, 1965

Belonging to Board of Pensions:

Investment Certificate #25435, Board of Pensions, Evanston	\$100,000.00
Investment Certificate #25512, Board of Pensions, Evanston	10,000.00
Investment Certificate #25600, Board of Pensions, Evanston	60,000.00
Investment Certificate 4-12-65, Board of Pensions, Evanston	14,031.50
Restricted Savings Account at Elk Horn Bank & Trust Co.	3,126.56

Belonging to Little Rock Conference in General:

Checking Account, First National Bank, Little Rock	104,401.86
Time Deposit, First National Bank, Little Rock	40,000.00
Time Deposit, Worthen Bank & Trust Co., Little Rock	11,000.00
Time Deposit, Union National Bank, Little Rock	15,000.00
Time Deposit, State National Bank, Texarkana	10,000.00
Time Deposit, Elk Horn Bank & Trust Co., Arkadelphia	10,000.00
Time Deposit, Commercial National Bank, Little Rock ..	10,000.00
Savings Account #1999, Union Bank of Benton, Ark.	10,000.00
Security Savings & Loan Assn., Hope	10,000.00
Hope Federal Savings & Loan Assn., Hope	10,000.00
Commonwealth Fed. Savings & Loan Assn., Little Rock	10,000.00

LITTLE ROCK CONFERENCE

Belonging to Board of Ministerial Training:

Note due from Camp Tanako, 3% due on demand ----- 5,000.00

Belonging to Insurance Fund:

Note due from Methodist Headquarters Corp., 3% ----- 15,000.00

\$447,559.92

SCHEDULE II**LITTLE ROCK CONFERENCE — METHODIST CHURCH****SCHEDULE OF CASH AND INVESTMENTS**

At May 31, 1966

Belonging to Board of Pensions:

Investment Certificate #25435, Board of Pensions	
Evanston -----	\$100,000.00
Investment Certificate #25512, Board of Pensions,	
Evanston -----	10,000.00
Investment Certificate #25600, Board of Pensions,	
Evanston -----	60,000.00
Investment Certificate 4-12-65, Board of Pensions,	
Evanston -----	14,031.50
Restricted Savings Account at Elk Horn Bank & Trust Co.	3,140.33

Belonging to Little Rock Conference in General:

Checking Account, First National Bank, Little Rock -----	59,038.73
Time Deposits, First National Bank, Little Rock -----	115,000.00
Time Deposit, Worthen Bank & Trust Co., Little Rock ---	11,000.00
Time Deposit, Union National Bank, Little Rock -----	15,000.00
Time Deposit, State National Bank, Texarkana -----	10,000.00
Time Deposit, Elk Horn Bank & Trust Co., Arkadelphia	10,000.00
Time Deposit, Commercial National Bank, Little Rock ---	10,000.00
Savings Account #1999, Union Bank, Benton, Ark. -----	10,000.00
Security Savings & Loan Assn., Camden -----	10,000.00
Hope Federal Savings & Loan Assn., Hope -----	10,000.00
Commonwealth Fed. Savings & Loan Assn., Little Rock --	10,000.00

Belonging to Board of Ministerial Training:

Note due from Camp Tanako, 3% due on demand ----- 5,000.00

Belonging to Insurance Fund:

Time Deposit, Commercial National Bank, Little Rock --	10,000.00
Note due from Methodist Headquarters Corp. 4¼% -----	15,000.00

\$487,210.56

SCHEDULE 3

LITTLE ROCK CONFERENCE — METHODIST CHURCH
SCHEDULE OF CASH RECEIPTS BY CHURCH DISTRICTS

June 1, 1965 Through May 31, 1966

Funds To Funds	%	Total	Arka- delphia	Camden	Hope	Little Rock	Monti- cello	Pine Bluff
District Supt. Fund	\$2,447.09	\$ 74,687.70	\$ 10,061.50	\$ 13,974.50	\$ 10,206.75	\$ 17,947.02	\$ 9,601.42	\$ 12,896.50
Episcopal Fund	15,049.53	15,515.80	2,056.40	2,804.00	2,049.30	4,073.02	1,940.48	2,953.00
Conference Claimants	116,756.75	116,756.75	15,391.00	21,077.73	15,185.75	31,552.00	14,525.02	19,025.25
Minimum Salary	23,561.38	24,280.06	3,062.00	4,201.75	3,180.90	6,806.90	2,923.71	4,145.50
Connexional Funds	21,280.63	27,280.63	3,206.00	4,922.50	3,606.75	8,000.23	3,119.13	4,626.02
World Service	299,162.43	299,162.43	35,739.20	56,154.00	38,705.50	79,809.00	37,066.39	49,687.78
Advance for Christ	55,330.37	55,330.37	2,431.20	11,445.63	6,546.53	28,471.19	1,880.23	4,553.59
Lydia Patterson — Bldg.	5,392.96	5,392.96	624.02	781.94	895.77	1,265.81	947.60	871.82
Church School Day	9,108.83	9,390.55	1,108.00	1,796.00	1,166.50	2,556.60	1,244.94	1,518.52
Meth. Youth Fellowship	7,782.88	8,022.97	1,031.43	947.15	1,044.30	2,537.70	1,202.86	1,259.53
Hendrix College	80,412.75	82,673.38	10,452.25	12,271.50	11,956.00	24,333.00	10,617.09	13,043.54
Wesley Foundation	36,043.26	37,158.00	4,147.75	7,345.50	4,657.50	9,637.00	5,364.42	6,005.83
Ministerial Training	18,407.66	18,976.97	2,530.26	2,092.73	1,824.59	5,431.66	1,539.85	5,085.60
World Wide Communion	10,361.42	10,681.88	1,235.21	1,667.67	1,703.57	2,183.87	1,324.85	2,141.65
One Great Hour of Sharing	9,172.46	9,456.12	933.57	1,036.58	985.70	1,922.27	861.68	1,662.75
Camp Tanako	5,924.86	6,108.08	804.53	794.29	837.43	1,448.66	750.50	1,324.40
Race Relations	5,529.40	5,700.41	700.00	1,036.58	837.43	1,867.95	412.60	845.85
New Sites — New Churches	171.01	16,916.24	2,624.25	3,022.00	3,324.00	2,036.45	2,120.00	3,779.54
Methodist Student Day	507.47	1,727.07	66.50	497.50	187.56	389.00	257.96	328.55
Christian Civic Foundation	51.81	7,533.40	764.50	1,502.50	1,030.25	1,810.96	1,111.50	1,313.69
Retired Ministers Day	286.00	7,533.40	764.50	1,502.50	1,030.25	1,810.96	1,111.50	1,313.69
Wesley Foundation — Bldg.	53.51	1,784.00	12.50	143.00	45.00	102.00	191.00	253.75
Mt. Sequoyah	747.25	2,374.81	260.00	490.75	368.50	700.00	200.00	530.00
District Funds	1,663.91	1,663.91	240.00	331.88	486.25	599.03	194.75	317.75
Bishop's Special Advance	105.35	1,053.35	74.71	28.72	33.00	55.35	50.00	52.00
Lydia Patterson — Operations	168.98	168.98	74.71	28.72	33.00	55.35	50.00	52.00
Vacation Church School	247.04	254.21	15.98	204.66	35.00	102.69	35.82	38.00
TRAFCO	1,238.21	1,325.26	66.00	66.00	66.00	102.69	35.82	38.00
Special Connexional Fund	321.00	8,691.70	1,045.45	1,661.27	1,248.07	1,913.89	1,351.71	1,471.31
Hurricane Betsy	69.10	69.10	25.06	36.04	28.50	8.00	8.00	33.56
UNICEF	1,819.66	1,819.66	63.40	47.50	28.50	1,546.70	100.00	30.73
Methodist Children's Home	965.96	965.96	100.00	435.75	659.18	399.48	495.01	884.06
District Missions	5,421.68	5,421.68	1,155.85	1,075.93	5.75	1,151.65	47.12	884.06
India Relief	90.38	90.38	37.31	37.31	5.75	47.12	47.12	884.06
Misc. Funds	90.38	90.38	37.31	37.31	5.75	47.12	47.12	884.06
	\$9,793.41	\$858,565.07	\$101,932.52	\$157,204.49	\$114,670.38	\$241,357.44	\$102,023.56	\$141,376.68
	\$848,771.66							

LITTLE ROCK CONFERENCE

FINANCIAL REPORT

CONFERENCE ADMINISTRATION FUND

June 1, 1966

BALANCE June 1, 1966 ----- \$30,267.09

RECEIPTS:

Conference Benevolence -----	\$6,000.00
3% Adm. -----	9,746.10
L. R. Conf. Investment Earnings -----	5,760.89
Journal Sales -----	53.00
Miscellaneous -----	3.80

 \$21,563.77

TOTAL

 \$51,830.86

DISBURSEMENTS:

Joint Treas. Expense -----	\$8,830.93
Audit -----	350.00
Treasurer's Insurance -----	398.86
Treasurer's S.S. Tax -----	275.27
Additional Help (Treas.) 5 mos. -----	402.00
Secretary & two treasurers Expense (Annual Conference) -----	129.78
Conference Secretary Expense -----	92.50
Postage -----	42.00
Office Supplies -----	39.04
Statistical Expense -----	1,004.79
Annual Conference Expense -----	728.09
Conference Trustees Meeting -----	118.44
Memoirs -----	78.69
World Service Commission Meeting -----	83.00
World Service Secretary Expense -----	6.00
Pre-Conference Digest -----	585.73
Conference Journal -----	3,636.61
Arkansas Methodist Foundation -----	600.00
Historical Society -----	215.00
Miscellaneous -----	16.00

 \$17,632.73

BALANCE June 1, 1966 ----- \$34,198.13

FINANCIAL REPORT

SUSPENSE FUNDS

June 1, 1966

BALANCE June 1, 1965 ----- \$16,312.36

RECEIPTS:

World Service -----	\$7,918.48
Miscellaneous -----	10.14

 \$ 7,928.62

TOTAL

 \$24,240.98

DISBURSEMENTS:

Board of Education -----	\$1,500.00
Episcopal Area Fund -----	450.00
Board of Hospitals-Homes -----	1,619.00

THE METHODIST CHURCH

113

Jurisdictional Administration Funds -----	380.73
General Administration Funds -----	683.81
Inter-Denominational Cooperation -----	481.22
Temporary General Aid -----	195.77
Miscellaneous -----	10.14

\$5,320.67

BALANCE June 1, 1966 ----- \$18,920.31

FINANCIAL REPORT
CONTINGENCY FUNDS

June 1, 1966

BALANCE June 1, 1965 ----- \$2,761.72

RECEIPTS:

Conference Benevolences ----- \$1,295.00

\$1,295.00

TOTAL

\$4,056.72

DISBURSEMENTS:

Christian Vocations ----- \$ 600.00

\$ 600.00

BALANCE June 1, 1966 ----- \$3,456.72

FINANCIAL REPORT
DISTRICT SUPERINTENDENT'S FUND

June 1, 1966

BALANCE June 1, 1965 ----- \$ 32,132.36

RECEIPTS:

District Superintendents Funds ----- \$72,447.09

\$ 72,447.09

TOTAL

\$104,579.45

DISBURSEMENTS:

District Superintendents Salaries ----- \$72,000.00

Conference Ministerial Recruitment ----- 297.20

Lydia Patterson Institute ----- 4,000.00

\$ 76,297.20

BALANCE June 1, 1966 ----- \$ 28,282.25

FINANCIAL REPORT
BOARD OF CHRISTIAN SOCIAL CONCERNS

June 1, 1966

BALANCE June 1, 1965 ----- \$4,236.37

RECEIPTS:

Conference Benevolences ----- \$1,500.00

\$1,500.00

TOTAL

\$5,736.37

LITTLE ROCK CONFERENCE

DISBURSEMENTS:

Area Workshop	\$224.34
Leadership Training (Mt. Sequoyah)	175.83
Office Expense	31.83
Executive Committee	97.41
Board Meetings	474.67
Little Rock District	12.60
Literature	28.50
Arkansas District	125.00
Camden District	100.00
National Meeting	220.00
Leadership Training	37.32

\$1,527.49

BALANCE June 1, 1966

 \$4,208.88

FINANCIAL REPORT
COMMISSION ON CHRISTIAN VOCATIONS

June 1, 1966

BALANCE June 1, 1965

 \$1,634.01

RECEIPTS:

Conference Benevolences

 \$600.00

\$ 600.00

TOTAL

\$2,234.01

DISBURSEMENTS:

Area Workshop	\$122.72
Christian Vocation Conference	40.24
Counseling Clinic (Petit Jean)	18.84
Ardmore Oklahoma Meeting	67.42
Dallas Texas Meeting	5.00
Board Meetings	116.74
Chairman's Expense	96.12
Literature	120.00
Postage	17.90
Films	180.00

\$ 784.98

BALANCE June 1, 1966

 \$1,449.03

FINANCIAL REPORT
BOARD OF EDUCATION

June 1, 1966

BALANCE June 1, 1965

 \$10,075.84

RECEIPTS:

Conference Benevolences	\$27,500.00
Church School Day	9,108.83
W.S.C.S.—Youth Work	500.00
Book Sales	50.40
Audio-Visuals	14.00
Lab School	279.67
Vacation Church School	257.09
Refunds: Honorarium & Lab School	222.87

\$37,932.86

TOTAL

 \$48,008.70

DISBURSEMENTS:

Executive Secretary, Salary	\$8,400.00
" " Rent	1,800.00
" " Expense	1,800.00
Children's Worker, Salary & Rent	3,917.62
" " Expense	900.00
Youth Worker, Salary	4,200.00
" " Rent	1,000.00
" " Expense	1,000.00
Office Secretary	2,564.65
Office Rent	1,837.44
Share of Building Maintenance	147.34
Utilities (Phone)	977.65
Office Supplies	742.86
Equipment	744.65
Postage	433.74
Printing	111.13
Maintenance Contract on Typewriter	38.00
Literature	548.49
Training Work	
Local Churches	2,714.40
Conference Staff	1,551.98
Adult Work	242.99
Children's Work	590.83
Youth Work	349.72
Payroll Taxes	
Federal	1,745.24
State	23.37
Insurance	706.79
Board & Committee Meetings	366.54
Audio-Visuals	323.85
Recreation Workshop	20.00
	<u>\$39,798.94</u>
BALANCE June 1, 1966	\$ 8,209.76
	<u>\$48,008.70</u>

FINANCIAL REPORT

WESLEY FOUNDATION OPERATIONS

June 1, 1966

BALANCE June 1, 1966\$.00

RECEIPTS:

Little Rock Conference	\$37,595.59
North Arkansas Conference Benevolences	9,691.39
North Arkansas Churches	42,732.63

TOTAL\$90,019.62

DISBURSEMENTS:

Arkansas A and M	\$ 8,784.09
Arkansas State Teachers College	9,557.10
Arkadelphia	9,104.23
Arkansas State	9,939.67
Arkansas Teachers	8,784.09
Little Rock University	9,377.52
Southern State	8,784.09

LITTLE ROCK CONFERENCE

University of Arkansas	12,773.99	
Arkansas College	976.04	
		<u>\$78,080.81</u>
BALANCE June 1, 1966		<u>\$11,938.81</u>

FINANCIAL REPORT
WESLEY FOUNDATION OPERATIONS

June 1, 1966

RECEIPTS:		
Conference Benevolences	\$10,000.00	
Churches	36,043.26	
		<u>\$46,043.26</u>
TOTAL		\$46,043.26
DISBURSEMENTS:		
Joint Wesley Foundation Account	\$46,043.26	
		<u>\$46,043.26</u>
BALANCE June 1, 1966		\$ 00.00

FINANCIAL REPORT
WESLEY FOUNDATION BUILDING FUNDS

June 1, 1966

BALANCE June 1, 1965		\$5,082.96
RECEIPTS:		
Churches	\$1,730.49	
		<u>\$1,730.49</u>
TOTAL		\$6,813.45
DISBURSEMENTS:		
Arkadelphia	\$2,030.72	
Little Rock University	1,646.66	
Monticello	908.52	
University of Arkansas	667.09	
		<u>\$5,252.99</u>
BALANCE June 1, 1966		<u>\$1,560.46</u>

FINANCIAL REPORT
BOARD OF EVANGELISM

June 1, 1966

BALANCE June 1, 1965		\$2,037.47
RECEIPTS:		
Conference Benevolences	\$3,075.00	
Hope District Conference	75.00	
Refund	169.42	
		<u>\$3,319.42</u>
TOTAL		<u>\$5,356.89</u>

DISBURSEMENTS:

Executive Secretary's Office Expense -----	\$600.00
Conference Secretary's Expense -----	36.40
Board Secretary's Expense -----	21.30
"Mission to People" -----	222.76
Juris. Conference of Evangelism -----	721.95
Board Chairman's Expense -----	61.40
Regional MY Seminar -----	40.00
Literature -----	110.48
Area Workshop -----	191.79
Arkadelphia District -----	40.00
Monticello District -----	198.55
Special Charts -----	229.57
Hope District -----	217.00
National Conference on Evangelism -----	937.50
Executive Secretary's Expense -----	15.40
Vice Chairman's Expense -----	54.53
Board Meeting -----	190.74

\$3,889.37

BALANCE June 1, 1966 ----- \$1,467.52

FINANCIAL REPORT

BOARD OF HOSPITALS-HOMES

June 1, 1966

BALANCE June 1, 1965 ----- \$1,006.77

RECEIPTS:

Conference Benevolences -----	\$3,138.00
Suspense Funds -----	1,619.00

\$4,757.00

TOTAL -----

\$5,763.77

DISBURSEMENTS:

Chaplain's Salary, etc. -----	\$4,895.02
Workshop -----	25.00
Board Meetings -----	17.50

\$4,937.52

BALANCE June 1, 1966 ----- \$ 826.25

FINANCIAL REPORT

INSURANCE COMMITTEE

June 1, 1966

BALANCE June 1, 1965 ----- \$ 16,712.35

RECEIPTS:

Life Insurance Premium -----	\$35,872.48
Hospital Insurance Premium -----	39,860.45
Metropolitan Life Refund -----	11,782.00
Hospital Insurance Refund -----	1,906.24
Investment Earnings -----	1,275.00

\$ 90,696.17

TOTAL -----

\$107,408.52

LITTLE ROCK CONFERENCE

DISBURSEMENTS:

Life Insurance Premium	\$ 3,359.91
Hospital Insurance Premium	41,057.66
Administration	600.00
Administration Insurance	203.00
Death Benefit Program	17,402.06
Investment	10,000.00
Special Clerical Help	300.00
Hospital Refund	57.68
DBP Certificates	82.82
Secretarial Help March—May, 66	78.07
Stationery-Supplies	94.56
LD Telephone calls	48.04
Postage	25.00
DBP Refund (66-67)	122.32
Board Meetings	22.00
Miscellaneous	15.01

\$ 73,468.13

BALANCE June 1, 1966 \$ 33,940.39

FINANCIAL REPORT
BOARD OF LAY ACTIVITIES

June 1, 1966

BALANCE June 1, 1965 \$ 4,780.79

RECEIPTS:

Conference Benevolences	\$6,275.00
	<hr/>
	\$ 6,275.00

TOTAL

\$11,055.79

DISBURSEMENTS:

Area Workshop	\$161.21
Layman's Conference (Purdue University)	861.75
Layman's Assembly (Camp Tanako)	494.03
Methodist Men's Training School (Little Rock)	90.30
MY Seminar (Mt. Sequoyah)	40.00
Lay Leader's Manuals	7.53
Literature	45.63
Chairman's Expense	576.97
Stationery	45.02
Camden District	84.40
Hope District	146.96
Pine Bluff District	50.70
Board Meeting	84.77
Secretary Help	4.00
Postage97
Annual T. and C. Award	100.00
Annual Layman's Dinner	248.50

\$ 3,042.74

BALANCE June 1, 1966 \$ 8,013.05

**FINANCIAL REPORT
METHODIST BUILDERS CLUB**

June 1, 1966

BALANCE June 1, 1965	\$510.44
DISBURSEMENTS:	
St. Andrew's—Little Rock	\$277.60
	\$277.60
BALANCE June 1, 1966	\$232.84

**FINANCIAL REPORT
COMMISSION ON MINIMUM SALARY**

June 1, 1966

BALANCE June 1, 1965	\$28,243.96
RECEIPTS:	
Churches	\$23,561.38
	\$23,561.38
TOTAL	\$51,805.34
DISBURSEMENTS:	
Salary Supplementation	\$31,427.54
Area Council Meeting	8.80
Board Meeting	169.72
Refund	39.00
	\$31,645.06
BALANCE June 1, 1966	\$20,160.28

**FINANCIAL REPORT
BOARD OF MINISTERIAL TRAINING**

June 1, 1966

BALANCE June 1, 1965	\$19,499.29
RECEIPTS:	
Conference Benevolences	\$ 3,829.00
Churches	18,407.66
Loan Repaid	80.00
Interest on Investment	150.00
	\$22,466.66
TOTAL	\$41,965.95
DISBURSEMENTS:	
Registrar's Expense	\$ 55.08
College Students' Loans	6,309.80
Seminary Students' Loans	5,700.00
Health Exams	118.50
Robes for Ordination	124.05
Courses of Study School	2,240.52
Stationery	14.93
Postage	27.05
Perkins Study School	303.10

LITTLE ROCK CONFERENCE

Board Meeting	222.65	
Correspondences, etc.	229.47	
Printing and Mailing for Ministerial Offering ..	1,033.25	
St. Paul's Students Dinner	50.00	
Jurisdictional Apportionment to Seminaries	2,569.06	
Arkansas Pastors' School	350.00	
		<u>\$19,347.46</u>
BALANCE June 1, 1965		<u>\$22,618.49</u>

**FINANCIAL REPORT
BOARD OF MISSIONS**

June 1, 1966

BALANCE June 1, 1965		\$23,825.17
RECEIPTS:		
Conference Benevolences	\$21,000.00	
		<u>\$21,000.00</u>
TOTAL		<u>\$44,825.17</u>

DISBURSEMENTS:		
Salary Supplement	\$16,521.18	
Buck Hills Falls Meeting	75.00	
Regional MY Seminar	40.00	
Juris. Conference on Missions	280.45	
Area Workshop	185.27	
Joint Missionary Education Meeting	91.78	
½ Mrs. Galloway's Expenses—Mt. Sequoyah ...	19.50	
Youth Section Missions Conference	84.30	
Conference on Mobility of People	76.45	
Urban Life Convocation	512.50	
Lydia Patterson Offering	2,000.00	
Migrant Work	400.00	
Board Chairman's Expense	79.26	
Church Extension Secretary's Expense	64.43	
Board Meetings	322.31	
Office Supplies	27.01	
Literature for Promotion	36.80	
Postage	10.00	
Arkadelphia District Expenses	45.05	
Little Rock District Expenses	34.32	
Conference Missions Secretary's Expenses ..	141.79	
Pine Bluff District Expenses	33.70	
Miscellaneous	7.19	
Camp Aldersgate	500.00	
		<u>\$21,588.29</u>
BALANCE June 1, 1966		<u>\$23,236.88</u>

**FINANCIAL STATEMENT
CHURCH EXTENSION SECTION
BOARD OF MISSIONS**

June 1, 1966

BALANCE June 1, 1965		\$11,991.51
----------------------------	--	-------------

THE METHODIST CHURCH

121

RECEIPTS:

Conference Benevolences -----	\$10,500.00	
		<u>\$10,500.00</u>

TOTAL -----

\$22,491.51

DISBURSEMENTS:

DeVall's Bluff—Little Rock -----	\$1,000.00	
St. Andrew—Little Rock -----	1,000.00	
Rock Springs—Monticello -----	500.00	
Hatfield—Hope -----	1,000.00	
Mt. Olivet—Rowell Ct., Pine Bluff -----	350.00	
Wesley Foundation Parsonage		
Southern State, Magnolia—Camden -----	1,000.00	
Mineral Springs—Hope -----	1,000.00	
Sardis—Little Rock -----	500.00	
Good Faith—Pine Bluff -----	1,000.00	
Central Juris. Church -----	250.00	
Central Juris. Parsonage -----	250.00	
		<u>\$ 7,850.00</u>

BALANCE June 1, 1966 -----	<u>\$14,641.51</u>
----------------------------	--------------------

FINANCIAL REPORT

NEW SITES - NEW CHURCHES

June 1, 1966

BALANCE June 1, 1965 -----	\$16,514.57
----------------------------	-------------

RECEIPTS:

Churches -----	\$17,408.77	
		<u>\$17,408.77</u>

TOTAL -----

\$33,923.34

DISBURSEMENTS:

Arkadelphia Property -----	\$2,000.00	
St. Andrews—Little Rock -----	5,000.00	
Union Church Property—Pine Bluff -----	5,000.00	
		<u>\$12,000.00</u>

BALANCE June 1, 1966 -----	<u>\$21,923.34</u>
----------------------------	--------------------

FINANCIAL REPORT

BOARD OF PENSIONS

June 1, 1966

BALANCE June 1, 1965 -----	\$ 1,964.03
----------------------------	-------------

RECEIPTS:

Conference Claimants Funds -----	\$116,756.75	
Retired Ministers Day -----	747.25	
Investment Earnings -----	7,210.00	
Miscellaneous—Insurance Refunds -----	58.00	
		<u>\$124,772.00</u>

TOTAL -----

\$126,736.03

LITTLE ROCK CONFERENCE

DISBURSEMENTS:

Distributive Account	\$115,000.00	
Special Conference Claimants	614.64	
Claimants' Insurance	5,090.47	
Necessities	96.00	
Retired Ministers Dinner	130.50	
Board Meetings	171.15	
Chairman's Expenses	133.35	
Secretary's Expenses	97.55	
Office Expense	14.00	
Miscellaneous	11.00	
		<u>\$121,358.66</u>

BALANCE June 1, 1966\$ 5,377.37

FINANCIAL REPORT

PENSIONS RESTRICTED ACCOUNT

June 1, 1966

BALANCE June 1, 1965\$3,126.56

RECEIPTS:

Interest on Savings	\$54.71	
		<u>\$ 54.71</u>

TOTAL

.....\$3,181.27

DISBURSEMENTS:

Maintenance—Henderson Home	\$95.12	
		<u>\$ 95.12</u>

BALANCE June 1, 1966\$3,086.15

FINANCIAL REPORT

CAMP TANAKO

(General Account)

June 1, 1966

BALANCE June 1, 1965\$ 1,496.30

RECEIPTS:

Conference Benevolences	\$ 9,000.00	
Churches	5,924.86	
Transfers from Camp Operations	4,800.00	
Refunds	3.78	
		<u>\$19,728.64</u>

TOTAL

.....\$21,224.94

DISBURSEMENTS:

Caretaker's Salary	\$ 3,209.48	
Secretary's Salary	245.63	
Utilities	1,221.30	
Insurance	1,457.78	
Films	17.60	
Office Supplies	127.38	
Postage	69.90	

Printing	390.05	
Truck	2,064.01	
Tractor	113.48	
Maintenance	2,331.21	
Construction	935.94	
Labor	500.00	
Equipment	348.04	
Pool Maintenance	350.26	
Loan Repaid	3,500.00	
Interest on Loans	542.19	
Board Meetings	127.00	
State and Federal Tax	716.43	
Mt. Sequoyah (Tax)	3.88	
Miscellaneous	92.13	
		\$18,363.69
BALANCE June 1, 1966		\$ 2,861.25

CAMP TANAKO — OPERATIONS

May 1, 1965 — May 1, 1966

RECEIPTS:

Board	\$12,536.76	
Room	3,125.50	
Ground Fee	3,060.00	
Registrations	4,028.95	
Books & Crafts	900.18	
Canteen	2,867.96	
Insurance	638.52	
Fawcett Scholarship Fund	592.10	
Refunds:		
Phone Calls	\$ 10.61	
Cash, Layman's Retreat	75.00	
Milani Foods, Inc.	521.35	
From General Funds	100.00	706.96
Love offering for Black out curtains	38.25	\$28,495.18
On hand May 1, 1965		751.97
TOTAL TO ACCOUNT FOR		\$29,247.15

DISBURSEMENTS:

Canteen:		
Merchandise	\$ 2,357.72	
Salary, Clerk	301.64	\$ 2,659.36
Kitchen:		
Food	9,304.55	
Labor	1,783.53	11,088.08
Program:		
Staff Expense (Camps)	2,204.15	
Camping Materials & Expense	214.85	
Insurance	955.75	
Books & Crafts (Materials)	431.42	
Books & Crafts (Labor)	290.51	
Film Rental	39.90	4,136.58

LITTLE ROCK CONFERENCE

General:

Director's Salary	741.66	
Director's Expense	32.76	
Lifeguard (Salary)	314.82	
Waterfront (Salary)	319.64	
Cook's Travel	131.52	
Supplies	169.45	
Petty Cash Advance	125.00	
Fawcett Scholarship Fund	592.10	
Lab School Equipment	89.99	
Advance to Mr. Milner for labor	500.00	
Utilities	878.29	
Transfer to General Fund	5,650.00	

Refunds:

4 campers fees	\$ 12.00	
Young Adult Conf.	3.09	
MYF, L. R. Dist.	25.00	
Meals	27.29	
Travel	1.44	
Board of Education from Lab School	329.67	
To Rev. Logue	1.25	399.74

Recreation Equipment	57.10	
----------------------------	-------	--

Miscellaneous:

Laundry	44.67	
Bad Check Ret.	17.00	
Repairs to Kitchen Equipment	9.27	
Cook's Expense	19.98	
Change, Layman's Ret.	75.00	
FFA Lodge (Layman's overflow)	9.00	174.92

Audit	35.00	
Pay Roll Taxes	694.62	10,906.61
On hand May 1, 1966		456.52

TOTAL ACCOUNTED FOR\$29,247.15

FINANCIAL REPORT

AREA TOWN & COUNTRY COMMISSION

June 1, 1966

BALANCE June 1, 1965\$ 4,926.83

RECEIPTS:

Little Rock Conference Benevolences	\$ 8,900.00	
North Arkansas Funds	11,845.07	
Town & Country Dinner Ticket Money	148.50	
		\$20,893.57

TOTAL\$25,820.40

DISBURSEMENTS:

Executive Secretary's Salary	\$12,997.30	
Office Rent	794.52	
Office Supplies	356.54	
Secretarial Help	1,800.00	
Office Equipment	993.15	
Share Building Maintenance (May)	48.85	

THE METHODIST CHURCH

125

Utilities (Phone)	429.34	
Maintenance (Repair Lock)	7.50	
Bonus—Joana Dean	100.00	
Postage	228.85	
Audio Visuals	26.00	
Literature	58.63	
Books (Rural Church)	63.41	
Arkansas Methodist Foundation	1,114.01	
Board Meetings	446.74	
Jurisdictional Workshop (Methodist Mobility)	35.00	
Film—Repair	46.50	
Film Projector Repair	44.33	
Insurance	53.50	
Petty Cash	13.00	
Rev. Holifield—Travel	120.00	
Literature (EMV Stewardship)	423.00	
Mailing List	16.00	
Meeting—Topeka, Kansas	275.08	
Meeting—Chicago, Illinois	223.18	
T & C Worship Service	51.25	
Juris. Meeting—Galveston, Texas	692.58	
Annuity	360.00	
Reports for N. Arkansas Conference	5.00	
Printing	40.69	
Miscellaneous	55.57	
Equipment	815.03	
Annual Awards Expenses	197.96	
Annual Dinners	189.13	
		<u>\$22,621.64</u>
BALANCE June 1, 1966		\$ 3,198.76

FINANCIAL REPORT

LITTLE ROCK CONFERENCE TRAFCO

June 1, 1966

BALANCE June 1, 1965	\$	197.98
RECEIPTS:		
$\frac{1}{3}$ Connectional Funds and		
Funds from Churches	\$	674.18
		<u>\$ 674.18</u>
TOTAL	\$	872.16
DISBURSEMENTS:		
Meeting — Mt. Sequoyah	\$	100.00
Stationery and Postage		7.00
Baltimore Conference		100.00
Board Meeting		53.68
		<u>\$ 260.68</u>
BALANCE June 1, 1966	\$	611.48

In Memoriam

MEMBERS OF THE CONFERENCE

Cecil R. Culver
Alfred E. Jacobs
R. E. Simpson

APPROVED SUPPLY

Ernest F. Pine
J. R. Martin
W. E. West

WIVES AND WIDOWS

Mrs. R. B. Moore, Jr.

CONSECRATED LAYMAN

B. E. Whitmore

VII.

Memoirs

CECIL ROY CULVER

The Reverend Dr. Cecil Roy Culver was born at Gainesville, Arkansas, August 6, 1906, the son of Christian Harold and Lillie Wood Culver. He received his education at the University of Arkansas, Southern Methodist University, Garrett Biblical Institute, and Iliff School of Theology.

He was admitted, On Trial, into the North Arkansas Conference in 1928 and received into Full Connection in 1930. He was ordained Deacon in 1930, and Elder in 1932.



On June 1, 1931 he was united in Holy Matrimony with Lillian Bernard. To this union three children were born. Cecil Roy, Jr. (deceased), Wanda Lee (Mrs. Martin McCutcheon) and Joyce Ann.

His pastoral and administrative assignments were: Weldon-Tupelo 1928; Bald Knob 1929-32; Ozark 1932-34; Gardner Memorial, North Little Rock 1934-37; First Church Paragould 1937-41; First Church Conway 1941-42; transferred to East Oklahoma Conference, First Church Muskogee 1942-43; transferred back to North Arkansas Conference First Church Jonesboro 1943-45; Fort Smith District 1945-50; transferred to Little Rock Conference, Winfield, Little Rock 1950-

54; Monticello District 1954-55; First Church El Dorado 1955-60; Pine Bluff District 1960-61; Executive Secretary Arkansas Area Council of The Methodist Church 1961 until his unexpected home going from the golf course at Hope, Arkansas at 4 p.m. Wednesday, March 16, 1966.

Dr. Culver served with distinction the major Boards of the Conferences and as a trustee of both Hendrix College and the Methodist Children's Home. He was a delegate to the General Conference of The Methodist Church in 1964, and to the South Central Jurisdictional Conference in 1956 and 1964. He was Vice-Chairman of the General Board of Evangelism and Chairman of the Jurisdictional Board at the time of his passing. For distinguished service to the church Hendrix College conferred upon him the degree of Doctor of Divinity in 1953.

Large of stature; strong of voice; keen of mind; deep in conviction; loyal in commitment; dedicated in spirit: the Kingdom flourished under his leadership.

In 1951 while pastor at Winfield in Little Rock and serving as Executive Secretary of the Conference Board of Evangelism, he led the Arkansas-Louisiana Area in a United Evangelistic Mission which netted an all time high of additions to all three Conferences. At Winfield and at First Church El Dorado he led in extensive fund raising and building programs.

When the Arkansas Area Council of The Methodist Church moved to engage an Executive Secretary his knowledge of both Conferences; his acceptance by the ministers and laymen of both Conferences, and his proven ability as a leader made him the natural choice for the adventures in progress.

On the night of his passing Bishop Paul E. Martin, under whom he worked for 16 years, said: "He was a gifted and great leader. The whole church has suffered a loss." His own Bishop and long time fellow pastor, Paul V. Galloway said: "I need him. The church needs him. We all need him."

We cannot say he "finished the course." There was much work left for him to do. But we knew him well and we know he "fought a good fight," he "kept the faith" and has received his "Crown of Righteousness."

Arthur Terry

ALFRED EARL JACOBS

The Reverend Alfred Earl Jacobs, was born October 19, 1887 at Tull, Grant County, Arkansas. The son of John Preston, and Gertrude Crowson Jacobs.



At the age of ten Brother Jacobs united with the Ebenezer Methodist at Tull, Arkansas. By the time he was fifteen he was teaching Sunday School and leading prayer meeting in his Church, at the age of eighteen he was licensed to teach school at Sheridan, Arkansas. He began teaching at Tull in 1907.

At the age of twenty one he was married to Miss Mattie Duvall, at Tull, of this marriage six children were born of which three are living. They are James W., Ewell D. and Robert W. Jacobs.

At a District Conference July 1914, he was licensed to preach the gospel of his Lord, at the Annual Conference, December 1914, he was admitted on trial in the Little Rock Conference, and was sent to serve his first charge which was St. Charles Methodist Church, where he served two years. At the Annual Conference of 1916, he was ordained Deacon, and

sent to serve at Humphrey Methodist Church for one year, then he was sent to serve at Rowell Methodist Church, where he was serving when he was ordained Elder in 1919, at the Annual Conference.

Brother Jacobs, went on to serve the following charges: Arkansas and Southern Camp, Watson Chapel, Star City, Strong, Chidester, Hunter Memorial Little Rock, Hazen, Forester, Norphlet, Sherill, and the Traskwood charge, which took up forty-one years of his life.

Brother Jacobs found time also to serve his State Government as well as serving his Church. He was elected to the State House of Representatives from Lincoln County and Star City in 1928 and 1929.

Brother Jacobs was a Mason and a member of the Lodge at Norphlet, Arkansas.

In this forty-one years Brother Jacobs held over three hundred revivals and lead over two thousand souls to Christ, one of the men which came to know Christ under the ministry of Brother Jacobs is well known in the Little Rock Annual Conference. It is the Reverend Kenneth L. Spore, pastor at Altheimer and Wabbaseka, the Reverend Carol Chenault answered the call to the ministry under Brother Jacobs.

After retirement Brother Jacobs came back to his home at Tull, Arkansas to live out his years.

Brother Jacobs was called to the Eternal City of God, January 11, 1966. His funeral was conducted in the Ebenezer Methodist Church, Tull, Arkansas, by his District Superintendent, Dr. J. Ralph Clayton and his pastor Reverend J. J. McKnight. His body was placed to rest in the Ebenezer Cemetery by the Reverend Edwin B. Dodson and the Reverend G. Coleman Akin.

His Pastor
J. J. McKnight

ROBERT EDWARD SIMPSON

Robert Edward Simpson, son of Alonzo and Annie Lee Simpson, was born July 24, 1896, at Bogue Chitto, Mississippi.



He was admitted into the Mississippi Conference 1919. Earned his A.B. Degree from Millsaps College, Jackson, Mississippi, and his B.D. Degree from Perkins School of Theology, Dallas, Texas, in 1924.

He was married on May 28, 1924, to Miss Helen Bower. To this union was born one son, Robert Arris.

After graduation from Southern Methodist University he went to the North Arkansas Conference and transferred to the Little Rock Conference in 1924 and was appointed pastor of Junction City. He then served St. Charles, Hawley Memorial and Carr Memorial in Pine Bluff; Hamburg, England, Portland, Grand Avenue Hot Springs, and Crossett.

In 1946 he was appointed Superintendent of the newly acquired Methodist Hospital in Hot Springs, where he served until the hospital was sold in 1950.

He was then appointed Conference Evangelist for 1950-51. In 1952 he took a sabbatical leave, and in 1953 was located at his own request.

He and Mrs. Simpson went to Vermont where he served as pastor of the Wells Methodist Church from 1951 to 1962. He was also leader of Merrybrook, a retreat center and concentrated on the deepening of the spiritual life and in prayer research.

They came back to Arkansas in 1962 and he was readmitted into the Little Rock Conference, and granted the retired relationship. He and Mrs. Simpson located in Dallas, Texas, to be near their son, Robert Arris, Chaplain of the VA Hospital in Dallas.

When I was pastor of Grand Avenue Church, Hot Springs, the Simpson family were members of my Church. R. E. and Mrs. Simpson were members of the choir, and served where needed. I had no more loyal supporters than this fine family.

In April, 1965, I wrote R. E., asking if he was to be my neighbor in the motel where we both stayed for Conference the year before. Mrs. Simpson replied that R. E. had been in the hospital, but was home then, but not able to attend Annual Conference. He hoped to attend the 1966 session of the Conference. The next word I had was of his death. It was a shock to me. A good friend has gone to his eternal reward. Burial was in Dallas, Texas.

May the Holy Spirit comfort Mrs. Simpson, Robert, and a host of friends until they are reunited in "that city which hath foundations, whose builder and maker is God."

STANLEY T. BAUGH

JAMES R. MARTIN

James R. Martin was born January 20, 1901 at Quitman, Arkansas. While still a child he accepted Christ as his Savior and became a faithful follower of Him.

As a young man he was married to Miss Myrtle Nuckolls of Cabot. To this union were born two sons: Carlos, now a distinguished minister and pastor of the First Methodist Church of Hamburg; the other was Clyde who passed away at the age of six.

During the first fifteen years of his married life he was a farmer near Cabot and a layman in the old Austin Methodist Church. It is said that it was he more than any other who kept the church alive during the early days of the depression. It was here that he felt and answered the call to preach.

It was my privilege to have been a member of one of the Churches on his first Charge . . . the Carlisle Circuit. He immediately impressed me as a man sent from God and his name was Jim.

This humble but powerful man so presented Christ and the world in need of a Savior that I heard for the first time the call of God saying, "Who will go for me?" And I answered as did another in the long ago; "Here am I send me." From the Carlisle Circuit days till the day of his death he rightly called me his preacher.

His first pastorate began in 1936 and his last one ended in 1960. Few people could listen to Brother Martin preach and remain the same. The gospel he preached was like that of the New Testament, sharp, separating the good from the bad. He believed that "today is the day of salvation" and that Christ had died to save whosoever would let him.

Some might soft pedal sinful practices in the Church but not J. R. Martin. He believed with Ezekiel that God had sent him as a watchman to warn people to flee the wrath to come.

Other pastorates served were Hickory Plains twice, Prescott Circuit, Carthage-Tulip, Marysville Circuit, Bryant Circuit, Austin Circuit, De-Valls Bluff Circuit and Bethlehem Circuit twice.

After his retirement in 1960 he and his faithful wife lived in Cabot until God called him home on April 24, 1966. Brother Martin is survived by his wife, Mrs. Myrtle Nuckolls Martin of Cabot and the son, the Rev. Carlos Martin of Hamburg.

His funeral service was held on April 26 in the First Methodist Church of Cabot. In spite of the rainy weather, the house was filled to capacity, including about fifteen ministers, headed by his own District Superintendent, Dr. J. Ralph Clayton. Those ministers officiating were the Rev. John Chapman and the Rev. Luther Beasley and the writer.

His body was laid to rest in the old Austin Cemetery near the place he loved so well. Many will rise up to say the world is better because Brother J. R. Martin passed this way.

Herston R. Holland

ERNEST F. PINE

ERNEST F. PINE was born at Redland, California, on November 19, 1907, the son of Mr. and Mrs. Lewis Pine. He passed away at St. Joseph's Hospital, Hot Springs, Arkansas, on November 17, 1965, following a brief illness. At the time of his death, he was pastor of the Piney Grove Methodist Church at Hot Springs.

Reverend Pine was educated in the public schools of Long Beach, California; at Ashland College, Ashland, Ohio, and subsequently graduated from Ashland Seminary of that city. He served his country as a Chaplain for twenty years and retired as a Lieutenant Colonel in the Chaplaincy of the United States Air Force on December 31, 1962. He became a member of the Methodist Conference in 1962, receiving an assignment to the Piney Grove Church in June of that year. He led the people there in a wonderful way and was busy in this work when he was stricken.

He is survived by his widow, Mrs. Doris (Allen) Pine, whom he married on November 28, 1946, and by two daughters, Joy and Janice, all of Hot Springs; one son, Billy Pine, of Palmdale, California; one brother, Earl Pine of Los Angeles, California; his mother, Mrs. Floy Pine, of Bellflower, California, and two grandchildren.

Funeral services were held at Grand Avenue Methodist Church, Hot Springs, on November 19 (the date of his birth), 1965, with Reverend D. Mouzon Mann, District Superintendent of the Arkadelphia District, officiating. Burial was in Memorial Gardens, Hot Springs.

Reverend Pine was not only well-loved by the people of his parish, but was held in high regard by his fellow-ministers and others who came in contact with him. He was a member of the South Hot Springs Lions Club, and the Hot Springs Ministerial Alliance.

For a number of years, Reverend Pine found inspiration in the following poem, which he had laid between the leaves of his Bible. At the request of Mrs. Pine, District Superintendent Mann read these words at the funeral service:

"When I am dying, how glad I will be
That the lamp of my life
Has been blazed out of Thee.

"I shall not mind in whatever I gave,
Labor or money, one heathen to save.
I shall not mind that the way has been rough
That Thy dear feet led the way was enough.

"When I am dying, how glad I shall be
That the lamp of my life
Has been blazed out for Thee!"

W. E. WEST

William Ellis West was born February 29, 1884, at El Paso, White County, Arkansas. He was ordained an elder in the Church of the Nazarene in 1928, and was pastor of Williams Chapel and Russell Chapel, Cabot, Arkansas; Pulaski Heights and Cedar Lane, Little Rock, Arkansas; Fordyce, and Amity, Arkansas in the Nazarene Church.

He became a Methodist in 1939 and served Mt. Pine, Princeton, Holly Springs, Sulphur Springs, Warren Ct., Bradley Ct., Fountain Hill Ct., and Hawley Memorial, Pine Bluff as a Methodist preacher.

He retired at age 72 in 1956, however, his Bradley Ct., Fountain Hill Ct., and Hawley pastorates were after his retirement.

On January 26, 1920, he married Mrs. Zella Ridens Turner. To this union there were born William Ellis Jr. (now deceased), Kenneth Neal, now of Long Beach, California, and Joyce, now Mrs. Joyce Hearne of Pine Bluff.

Mrs. West had two small children when she and Brother West married; Oren W. Turner of St. Louis, and Zoe Turner now Mrs. Zoe Glover of Long Beach, California. Brother West loved them, and they him, as if he was their own father.

Brother West was a member of the Masonic Lodge, having been raised by the present writer in St. John's Lodge, Holly Springs, in 1943.

Brother West passed from this life at 1:35 a.m., November 19, 1965, in Pine Bluff. His funeral was conducted by Rev. W. O. Hoover, his pastor, assisted by his District Superintendent, Rev. C. W. Richard. The writer of this paper, one of his former District Superintendents and friend of many years, would have assisted too had he not been in Florida at the time. The funeral was held at Benton Chapel, Fordyce, Arkansas, with many friends from his former pastorates in attendance. The music was furnished by the Hawley Memorial Church Choir. Burial was in the Fordyce Cemetery.

"More homelike seems the vast unknown, since he has entered there."
Kenneth L. Spore

MRS. ROBERT B. MOORE, JR.

Mrs. Josephine S. Moore, wife of Robert B. Moore, Jr., pastor of First Methodist Church, Hope, Arkansas, went to that "Home of Many Mansions", Monday, February 21, 1966.

Services were held at the Hope Methodist Church at ten o'clock a.m., Tuesday, February 22, 1966 and burial was in Pine Crest Memorial Park at three o'clock in the afternoon. All of the services were conducted by the writer, her District Superintendent Pastor. In attendance upon all of the services were pastors, wives, families, and a great host of friends from all of the charges where she and her husband had served, as well as friends from out of the State.

Survivors are; her husband, two sons, James W. and Robert B. Moore, III, a daughter, Mary Frances, and her parents, Mr. and Mrs. Nicholas B. Azan, of Florida.

We knew her as a wonderful person, devoted wife and loving mother, whose every interest was for the success of her preacher husband, and the welfare of her children. She was a queen of the parsonage.

Dr. C. M. Reves, in a letter to Bob, speaking of his and Jo's ministry through the church, said it for all of us: "I never think of these days apart from the faithful and efficient services of your dear Josephine. What a wonder she was! I doubt if Ruth herself more perfectly and beautifully left her own native land and kindred and went to adapt herself to the land and the laws and life of Naomi, than Jo gave up her own Brooklyn and all it had to hold for her, and became one with her husband in all things in this Southland, 'none knew her but to love her, nor name her but to praise' and the goodness which we saw in her for a few short years will be her crown of glory through all eternity." May God enrich our memory of her.

Otto W. Teague

VIII. Roll of Deceased Ministerial Members

The Little Rock Conference of the Methodist Episcopal Church, South, the Arkansas Conference of the Methodist Protestant Church, and the Little Rock Conference of The Methodist Church. The Members of the Arkansas Conference of the Methodist Protestant Church are marked (MP). All others before 1939 are of the Little Rock Conference of the Methodist Episcopal Church, South.

Note: We are anxious to make this roll as complete as possible. Anyone who can supply any information which we do not have, is asked to communicate with Kenneth L. Spore, Secretary of Service Records.

Name	Place of Birth	Year Born	On Trial	Years of Active Service	Date of Death	Place of Burial
Elisha Stevens					1856	Near Arkadelphia
Jesse B. Owen					1857	
Edwin W. Weir		1829	1855	3	1858	
J. J. Kennedy	Tipton Co., Tenn.	1836	1855	4	1859	Black Spgs., Ark.
Simeon R. Walker	McNary Co., Tenn.	1834	1854	5	1859	
Benjamin Kellogg		1835	1856	3	1859	
Jacob Whiteside	Missouri	1780	1810		1860	Emmett, Ark
Lewis S. Marshall	Avondale Co., Md.	1796	1818	24	1862	Glendale, Ark.
D. G. L. McKenzie					1863	
Wm. Winbourne			1854	8	1863	
L. H. Johnson			1854	9	1864	
J. S. McAlister					1864	Tulip, Ark.
J. M. See			1860	4	1864	
F. F. Bond			1856	9	1866	
John Harris					1866	
Fountain Brown			1830	34	1866	
J. C. L. Aiken					1866	
Malcolm Turner			1856	8	1866	Warren, Ark.
John N. Doyle			1862	5	1867	
E. L. Crowson			1854	13	1868	
W. P. Ratcliffe	Williamsburg, Va.	1810	1834	30	1868	Camden, Ark.
Lewis Garrett					1869	
J. A. Stanley	Lagrange, Ga.	1836	1858	9	1869	LaGrange, Ga.
L. M. Chandler			1869	3	1871	
W. R. J. Husbands	Lincoln Co., Tenn.	1821	1842	28	1871	Arkadelphia, Ark.
R. P. Davies	Shrewsbury, Eng.	1833	1863	7	1871	Lewisville, Ark.
Isaac Ebbert	Near Baltimore, Md.	1817	1840	13	1872	Paducah, Ky.
John M. Alford (MP)					1874	
R. F. Colburn	N. Carolina	1814	1840	25	1876	
M. F. Alford (MP)					1876	
James Sanford	Gloucester Co., Va.	1790	1811	8	1877	Hamburg, Ark.
R. B. Alston	Yorkville, S. C.	1840	1858	17	1878	
E. M. Whitmore	South Carolina	1830	1875	4	1879	Howard Co., Ark.
W. H. Hagan			1872	7	1879	Selma, Ark.
John W. Haskew			1873	6	1879	Prairie Chapel, Co.
C. M. Slover					1881	
Thomas Hunt	Buncombe Co., N. C.	1814	1847	9	1882	
R. W. Evans			1874	7	1882	Bright Star, Tex.
John Pryor	Sullivan Co., Tenn.	1811	1830	30	1883	Hamburg, Ark.
B. C. Weir	Henderson Co., Ky.	1804	1838	22	1883	Jersey, Ark.
J. C. Greenwood	Giles Co., Tenn.		1879	4	1883	Sheridan, Ark.
W. B. Whitesides	Hempstead Co., Ark.	1853	1881	2	1883	Genoa, Ark.
S. G. Colburn		1848	1865	19	1884	Tulip, Ark.
E. L. Gaddle		1828	1854	29	1884	Hamburg, Ark.
J. G. Ward	Botetourt Co., Va.	1806	1828	46	1884	Mineral Spgs., Ark.
Julius Stanley	Tennessee		1879	5	1885	
D. M. Emerson (MP)	Ouachita Co., Ark.	1854	1878	5	1885	Ouachita County
Wm. P. Laney	Alabama	1849	1879	5	1885	Dallas County
O. C. Robertson					1885	Columbia Co., Ark.
A. R. Winfield	Sussex Co., Va.	1822	1846	41	1887	Little Rock, Ark.
S. H. Parker			1882	5	1888	
E. C. Hearn (MP)					1888	Columbia Co., Ark.
J. J. Jenkins	Woodlawn, Ark.	1852	1875	13	1889	Stephens, Ark.
G. O. Hickey (MP)	Johnson Co., Ark.				1889	Camden, Ark.
Joseph Turrentine					1889	
Thomas G. Galloway	Mississippi	1855	1880	9	1889	Bryant, Ark.
S. B. Andrews (MP)					1890	
L. M. Keith	Calhoun Co., Ala.	1851	1876	13	1890	Fordyce, Ark.
W. W. Roberts (MP)	Tennessee		1889	1	1891	Emmett, Ark.
Z. W. Richardson		1850	1877	14	1891	Polk Co., Ark.
Benjamin Watson	Hyde Co., N. C.	1810	1832	42	1891	Emmett, Ark.

LITTLE ROCK CONFERENCE

ROLL OF THE IMMORTALS — (Continued)

Name	Place of Birth	Year Born	On Trial	Years of Active Service	Date of Death	Place of Burial
Thomas Conley (MP)		1835	15	1893		
A. W. Simmons		1855		1893		Atlanta, Ark.
J. F. Pollin				1893		Little Rock, Ark.
C. B. Brinkley		1849		1893		Magnolia, Ark.
Boone Keeton				1893		Hamburg, Ark.
G. L. Stonecipher (MP)	Marion Co., Ark.	1861	1880	13	1893	Haynesville, La.
G. W. Rice	Bradley Co., Ark.	1859	1887	7	1894	Moore's Chapel
J. S. Clower	Shelby Co., Ala.	1846	1868		1894	Nashville, Ark.
J. R. Morris (MP)					1894	Near Buckner, Ark.
C. L. Adams	Lonoke Co., Ark.	1866	1886	8	1895	Mt. Carmel Cemty.
John McLaughlin	Perth, Scotland	1825	1873	23	1896	Arkadelphia, Ark.
J. B. Thomas	Marlboro Dist. S. C.	1832	1882	14	1896	Hamburg, Ark.
A. S. Scott	Saline Co., Ark.	1858	1883	10	1896	Holly Springs, Ark.
P. P. Burke	Laurens Dist., S. C.	1836	1884	11	1896	
F. J. Shaw	Fleming Co., Ky.	1846	1889	8	1896	Lonoke, Ark.
B. F. Wilson	Cass Co., Ind.	1864	1893	3	1896	Brown Cem. P.B.
R. H. Saunders	Carter Co., Tenn.	1826	1870	9	1896	
J. T. Shaw	Dover, Ark.	1870	1894	3	1897	Tichnor, Ark.
W. C. Adams	Lowndes Co., Miss.	1835	1859	15	1898	Near Cabot, Ark.
R. L. Wozencraft	Dallas Co., Ark.	1862	1892	6	1899	Bolding Church
Obadiah Bolding	Alabama	1827		40	1899	Bolding Church
A. C. Kelley	Pike Co., Ark.	1865	1891	8	1899	Near Dierks, Ark.
J. R. Sherwood	Indiana	1836	1871	26	1900	Near Pine B., Ark.
J. H. Blakeley	Franklin Co., Tenn.	1817	1842	32	1900	Mt. Pleasant
A. B. Winfield	Sussex Co., Va.	1824	1847	39	1900	Okolona, Ark.
J. J. Bond	Atlanta, Ga.	1850	1895	5	1901	Yellville, Ark.
G. W. Mathews	Accomac Co., Va.	1826	1870	27	1901	
R. H. Pointer	Greenup Co., Ky.	1844	1879	13	1908	Near Pine B., Ark.
Andrew Hunter	Ballymony, Ireland	1813	1836	51	1902	Little Rock, Ark.
J. W. Duncan	Drew Co., Ark.	1836	1884	11	1896	Berea, Ark.
D. F. Curry	Prairie Co., Ark.	1876	1901	1	1903	Lacey, Ark.
James O. Walsh	Dallas Co., Ark.	1873	1893	10	1903	Monticello, Ark.
B. G. Johnson	Hickman Co., Tenn.	1823	1860	31	1903	Mineral Spgs., Ark.
James M. Hawley	Pulaski Co., Ark.	1867	1887	13	1904	Batesville, Ark.
B. A. White	Gibson Co., Tenn.	1850	1889	17	1904	Near Spring Hill
J. Y. Christmas	Ashley Co., Ark.		1883	20	1904	Near Hot Springs
J. D. Whitesides	Hempstead Co., Ark.	1847	1874	30	1904	Arkadelphia, Ark.
Alexander Avery	Johnson Co., N. C.	1809	1836	24	1904	Midway Nevada Co.
L. B. Hawley	Virginia	1845	1876	29	1905	El Dorado, Ark.
William Cox (MP)					1905	Junction City, Ark.
John F. Carr	Fayette Co., Tenn.	1834	1853	46	1906	Pine Bluff, Ark.
J. M. G. Douglas	Yorkville, S. C.	1843	1869	36	1906	Bearden, Ark.
W. H. Browning	Summer Co., Tenn.	1819	1850	38	1907	Pine Bluff, Ark.
J. R. Harvey	Russellville, Ark.	1837	1859	25	1907	Magnolia, Ark.
F. M. Wilson (MP)	Henderson, Ky.	1831	1865	42	1907	Little River Co.
E. L. Beard	Cedar Hill, N. C.	1831	1882	23	1908	Near Lonoke, Ark.
W. T. Holfield (MP)					1908	
Ernest P. Sewell	Columbia Co., Ark.	1882	1906	1	1909	W. of El Dorado
J. B. Francis (MP)	Clark Co., Ark.				1910	W. of Arkadelphia
Barnett Wright	near Fulton, Ky.	1871	1894	16	1911	Louisiana
H. R. Withers	Washington Co., Fla.	1835	1851	22	1911	Dyersburg, Tenn.
J. E. Loudermilk (MP)	Alabama				1911	Rector, Ark.
W. A. Boseman (MP)					1911	Near Junction City
William J. Scott	South Carolina	1825	1853	21	1912	Goldthwort, Texas
J. M. D. Sturgis	Columbia Co., Ga.	1835	1882	17	1912	Little Rock, Ark.
T. H. Ware	Talladega, Ala.	1846	1868	44	1912	Little Rock, Ark.
W. C. Toombs	Tennessee	1865	1891	20	1912	Near Cabot, Ark.
D. R. S. Starnes (MP)					1912	
J. S. Nesbitt (MP)	Magnolia, Ark.	1853			1912	Columbia Co., Ark.
G. W. Logan	Clark Co., Ark.	1837	1883	27	1913	Clark County
J. H. Rigglin	Pittsville, Md.	1834	1865	44	1913	Arkadelphia, Ark.
James M. Cline	York Co., S. C.	1832	1855	33	1913	Collegeville, Ark.
W. M. Manville	Canada	1843	1891	22	1914	Hot Springs, Ark.
Edgar G. Seay	near Warren, Ark.	1882	1908	4	1914	De Queen, Ark.
J. E. Middleton (MP)	West, Tenn.				1914	Black Spgs., Ark.
James C. Rhodes	Lumberton, N. C.	1849	1873	28	1915	Arkadelphia, Ark.
J. Z. Burleson	Ouachita Co., Ark.	1862	1896	14	1915	Okolona, Ark.
C. C. Godden	Morristown, N. J.	1836	1872	35	1915	Searcy, Ark.
W. J. Rogers	Ga., or Ala.	1849	1873	42	1916	Hazen, Ark.
Horace Jewell	Nelson Co., Ky.	1832	1855	54	1917	Hope, Ark.
A. O. Evans	Calhoun Co., Ala.	1857	1883	34	1917	Arkadelphia, Ark.
C. D. McSwain	Marshall Co., Miss.	1850	1871	27	1917	Near Emmett, Ark.
R. C. Atchley	Grant Co.	1830	1858	35	1918	Dalark, Ark.

THE METHODIST CHURCH
ROLL OF THE IMMORTALS — (Continued)

135

Name	Place of Birth	Year Born	On Trial	Years of Active Service	Date of Death	Place of Burial
O. H. Keadle	Scottsville, Ala.	1848	1882	20	1918	Hot Springs, Ark.
R. L. Cabe	Tennessee	1880	1911	6	1918	El Paso, Texas
W. D. Sharp	Droope Mtn., W. Va.	1872	1904	14	1918	Junction City, Ark.
John R. Sanders	Arkadelphia, Ark.	1850	1881	33	1918	Little Rock, Ark.
G. M. Yearwood	Jackson Co., Ga.	1875	-----	-----	1918	Delight, Ark.
W. W. Mills	Alabama	1857	1883	35	1919	Arkadelphia, Ark.
H. J. Davis	Oak Bower, Ala.	1838	1858	42	1919	Antoine, Ark.
A. M. Robertson	Oxford, Miss.	1851	1882	36	1919	Texarkana
M. B. Corrigan	Dublin, Ireland	1854	1884	33	1919	Monticello, Ark.
H. D. McKinnon	Thomasville, Ga.	1835	1857	50	1919	Mineral Spgs., Ark.
H. M. Purifoy (MP)	Camden, Ark.	1859	-----	-----	1919	Genoa, Ark.
J. E. Caldwell	Saline Co., Ark.	1833	1853	27	1920	Tulip, Ark.
H. H. Watson	Grant Co., Ark.	1849	1869	46	1920	Little Rock, Ark.
T. D. Scott	Near Benton, Ark.	1861	1885	35	1920	Arkadelphia, Ark.
H. Townsend	North Carolina	1836	-----	-----	1920	Benton, Ark.
E. N. Watson	Grant County	1839	1858	36	1921	Saline County
W. D. Bond (MP)	-----	-----	-----	-----	1922	Junction City, Ark.
J. W. Cox (MP)	-----	-----	-----	-----	1922	Rector, Ark.
J. H. Bradford	Georgia	1843	1880	36	1923	Nashville, Ark.
B. E. Mullins	Pinington, Texas	1870	1910	11	1923	Lawson, Ark.
B. B. Thomas	Timmons, S.C.	1857	1888	30	1923	Memphis, Tenn.
C. W. Drake	Drake Creek, Ga.	1845	1888	24	1923	Little Rock, Ark.
A. D. Jenkins	Ouachita Co., Ark.	1846	1868	48	1923	Mineral Spgs., Ark.
W. A. Steel	Lockesburg, Ark.	1848	1881	42	1923	DeQueen, Ark.
A. B. Chambers (MP)	Magnolia, Ark.	1895	1921	2	1923	Magnolia, Ark.
R. P. Wilson	Americus, Ga.	1852	1877	47	1924	Nashville, Tenn.
E. Garrett	McNairy Co., Tenn.	1844	1875	23	1924	Stamps, Ark.
A. Turrentine	Sevier Co., Ark.	1851	1879	39	1924	Arkadelphia, Ark.
M. C. Jackson (MP)	-----	-----	-----	-----	1924	Near Stamps, Ark.
J. A. Biggs	Pike Co., Ark.	1849	1877	47	1925	Hot Springs, Ark.
J. L. Johnson	Buncom Co., N.C.	1842	1887	22	1925	Murfreesboro, Ark.
L. M. Powell	Pickens Co., Ala.	1849	1880	36	1925	Dalark, Ark.
W. M. Crowson	Grant Co., Ark.	1854	1877	30	1925	Ashdown, Ark.
Paul White (MP)	Magnolia, Ark.	1887	1919	6	1925	Magnolia, Ark.
J. W. Vantrease	Tennessee	1848	1890	15	1926	El Dorado, Ark.
R. R. Moore	Marietta, Ga.	1853	1886	40	1926	Monticello, Ark.
B. W. Dufur (MP)	-----	-----	-----	-----	1926	Atlanta, Ark.
L. M. Harp (MP)	Haynesville, La.	1875	1877	-----	1926	Strong, Ark.
Jesse Galloway	Sevier Co., Ark.	1892	1914	11	1927	Delight, Ark.
J. J. Menefee	Georgia	1849	1889	29	1927	Near Benton, Ark.
R. W. Marlar (MP)	-----	-----	-----	-----	1927	Magness, Ark.
L. H. Covey (MP)	-----	-----	-----	-----	1927	Cave City, Ark.
W. F. Wingfield (MP)	Columbia Co., Ark.	-----	-----	-----	1927	Emerson, Ark.
J. R. Tatum (MP)	-----	-----	-----	-----	1927	Emerson, Ark.
J. M. Owen (MP)	-----	-----	-----	-----	1927	Near Stamps, Ark.
A. Nichols (MP)	-----	-----	-----	-----	1927	Near Hatfield, Ark.
David Bolls	Nevada Co., Ark.	1854	1896	23	1928	Nevada Co., Ark.
Stonewall Anderson	Helena, Ark.	1864	1886	38	1928	Conway, Ark.
J. R. Rushing	Ouachita Co., Ark.	1855	1889	32	1928	Mena, Ark.
B. F. Dill (MP)	-----	-----	-----	-----	1928	Rector, Ark.
Alonzo Monk	Sparta, La.	1852	1872	54	1929	Little Rock, Ark.
R. J. Raiford	Anson Co., N.C.	1851	1887	18	1929	Magnolia, Ark.
A. G. Cason	Yazoo City, Miss.	1856	1911	10	1929	Flat Creek
S. M. Thomas (MP)	-----	-----	-----	-----	1929	-----
Hugh Revelly	Jackson, Tenn.	1856	1903	13	1930	White County, Ark.
C. O. Steele	Tennessee	1838	1857	53	1930	Hot Springs, Ark.
W. F. Laseter	Pike Co., Ga.	1853	1900	18	1930	Little Rock, Ark.
R. W. McKay	Yorkville, S.C.	1864	1885	37	1930	Cabot, Ark.
J. C. McElhenney	Anover, Ark.	1861	1912	9	1930	Pine Bluff, Ark.
J. H. McKelvy	Moulton, Ala.	1858	1894	28	1930	Little Rock, Ark.
I. J. Usery (MP)	-----	1858	1880	-----	1930	Near Prescott
A. V. Savage	Sumpter, Ark.	1895	1915	13	1930	Sumpter, Ark.
A. J. Ewing	Nashville, Tenn.	1860	1886	33	1931	Mena, Ark.
C. A. Fuller	St. Thomas, Canada	1857	1912	12	1931	Pine Bluff, Ark.
A. C. Graham	Walker Co., Ga.	1859	1888	27	1931	Naylor, Ark.
J. H. Gold	Mont'my Co., Tenn.	1839	1865	2	1931	Washington, Ark.
W. H. Pate (MP)	-----	-----	-----	-----	1931	Umpire, Ark.
Thomas F. Bolding	La Pile, Ark.	1864	1890	-----	1931	Boldings Church
J. A. Parker	Middleton, Tenn.	1868	1893	37	1932	Hot Springs, Ark.
W. T. Wilkinson	Lancashire, Eng.	1868	1901	31	1932	Cabot, Ark.
J. M. Cannon	Lockesburg, Ark.	1869	1906	23	1932	Little Rock, Ark.
W. R. Harrison	Columbus, Miss.	1851	1884	40	1932	Little Rock, Ark.
H. C. Palmer (MP)	Ireland	-----	-----	-----	1932	West Fouke, Ark.

LITTLE ROCK CONFERENCE
ROLL OF THE IMMORTALS — (Continued)

Name	Place of Birth	Year Born	On Trial	Years of Active Service	Date of Death	Place of Burial
L. T. Rogers	Dallas Co., Ark.	1879	1911	22	1933	Dallas Co., Ark.
W. M. Hayes	Jackson Co., Ga.	1845	1867	59	1933	Morrilton, Ark.
F. R. Canfield	Odelltown, Canada	1859	1894	33	1933	Buena Vista, Ark.
E. R. Steel	Lockesburg, Ark.	1865	1893	36	1933	Pine Bluff, Ark.
B. A. Few	Henderson, Tex.	1859	1887	42	1933	Little Rock, Ark.
S. A. Hill	Okolona, Ark.	1861	1885	21	1933	Nashville, Ark.
J. L. Nabors (MP)	Prescott, Ark.				1933	Magnolia, Ark.
E. F. Wilson	Chalybeate, Miss.	1862	1890	22	1934	Pine Bluff, Ark.
R. G. Rowland	Saline Co., Ark.	1861	1890	35	1934	Ashdown, Ark.
D. H. Colquette	Tennessee	1868	1898	36	1934	Little Rock, Ark.
W. R. Richardson	Anderson Co., S. C.	1855	1878	47	1934	Little Rock, Ark.
W. A. House (MP)					1934	Campbell, Mo.
H. L. Simpson	California	1878	1902	25	1935	St. Charles, Ark.
Joseph C. Johnson	Chapel Hill, Ark.	1876	1901	24	1935	El Dorado, Ark.
P. Q. Rorie	Athens, Ga.	1882	1912	23	1935	Arkadelphia, Ark.
E. M. Pipkin	Nevada Co., Ark.	1857	1880		1935	Arkadelphia, Ark.
D. D. Warlick	Asheville, N. C.	1852	1886	29	1935	Dallas, Tex.
D. W. McGinnis (MP)					1935	Rector, Ark.
F. F. Harrell	Hinds Co., Miss.	1864	1897	39	1936	Camden, Ark.
T. O. Owen	Near Magnolia	1865	1894	35	1936	Little Rock, Ark.
S. W. Rainey	Pulaski Co., Ark.	1858	1893	29	1936	Little Rock, Ark.
J. T. Goldsmith (MP)					1936	Marmaduke, Ark.
G. A. Mouser (MP)	Prescott, Ark.	1888	1920		1936	Rector, Ark.
E. L. Hogue (MP)	Wilmar, Ark.	1891	1922	14	1936	Rector, Ark.
J. F. Simmons	Saline Co., Ark.	1881	1912	25	1937	Little Rock, Ark.
J.M. Stephenson (MP)	Sugar Town, La.	1860	1891	45	1937	Green Hill, Ark.
J. A. Sage	Lake Provid'ce, La.	1862	1885	45	1938	Magnolia, Ark.
J. W. Harrell	Hinds Co., Miss.	1859	1896	35	1938	Camden, Ark.
R. A. McClintock	Tennessee	1854	1880	45	1938	Monticello, Ark.
S. C. Dean	Laurens Dist., S. C.	1854	1891	35	1938	Hamburg, Ark.
J. B. Williams	Black Springs, Ark.	1858	1886	30	1938	Hatfield, Ark.
C. F. Messer	Mississippi	1871	1912	14	1938	Little Rock, Ark.
J. H. Glass	Greensboro, Ga.	1866	1893	42	1939	Conway, Ark.
W. C. Hilliard	Winnsboro, S. C.	1863	1890	45	1939	El Dorado, Ark.
S. F. Goddard	Sevier Co., Ark.	1864	1889	39	1939	Mena, Ark.
J. E. Waddell	Benton, Ark.	1871	1905	25	1939	El Dorado, Ark.
J. E. Butler	South Texas	1873			1940	Haynesville, La.
G. N. Brewer	Georgia	1868	1889	50	1940	Texarkana, Ark.
F. C. Chambers	Near Magnolia, Ark.	1873		18	1940	Near Magnolia, Ark.
A. C. Millar	McKeesport, Pa.	1861	1886	54	1940	Conway, Ark.
B. F. Musser	Center Point, Ark.	1884	1916	24	1940	Near Little Rock
S. G. Rutledge	Tennessee	1871	1907	21	1941	Hot Springs, Ark.
W. A. Fitzgerald	Dalton, Ga.	1851	1897	17	1941	Amity, Ark.
T. O. Rorie	Middle Georgia	1853	1880	45	1942	Arkadelphia, Ark.
Z. D. Lindsay	North E. Arkansas	1867	1896	30	1942	Nashville, Ark.
R. P. James	Hempstead Co., Ark.	1868	1917	21	1942	Waldo, Ark.
M. K. Rogers	Near Fordyce, Ark.	1875	1900	40	1943	Sheridan, Ark.
H. H. McGuyre	Cook County, Texas	1872	1908	33	1943	North Little Rock
James Thomas	Chambers Co., Ala.	1860	1891	49	1943	Little Rock, Ark.
E. R. Kelley	North Carolina	1864		19	1943	Glandela, Calif.
J. W. Berry	Blountsville, Tenn.	1859	1882	33	1944	Gurdon, Ark.
B. F. Scott	Saline County, Ark.	1864	1887	43	1944	Camden, Ark.
W. W. Nelson	Washington, Ark.	1868	1892	48	1944	Pine Bluff, Ark.
W. W. Christie	Columbia, Ark.	1866	1892	47	1944	Columbia Co., Ark.
J. J. Colson	Batesville, Ark.	1855	1890	35	1944	Warren, Ark.
C. J. Greene	Barnswell, S. C.	1867	1895	46	1944	Conway, Ark.
J. L. Cannon	Lockesburg, Ark.	1871	1903	36	1944	Foreman, Ark.
J. D. Hammons	White County, Ark.	1879	1899	43	1944	Pine Bluff, Ark.
W. C. Watson	Falcon, Ark.	1869	1892	50	1945	Little Rock, Ark.
Silas C. Dugger	Near Everton, Ark.	1882	1937	7	1945	Harrison, Ark.
J. T. Thompson	Nevada Co., Ark.	1871	1920	23	1945	Collegeville, Ark.
Marion S. Monk	Camden, Ark.	1882	1910	33	1945	Little Rock, Ark.
John F. Taylor	Chirena, Tex.	1867	1891	52	1945	Malvern, Ark.
J. R. Dickerson	Atlanta, Ga.	1864	1894	34	1945	Washington, Ark.
M. K. Irvin	St. Louis, Mo.	1864	1887	40	1946	Columbia, S. C.
J. H. Cummins	Lomasco, Ky.	1871	1895	48	1946	McGehee, Ark.
H. B. Vaught	Wythe County, Va.	1878	1903	41	1946	Little Rock, Ark.
J. C. Williams	Union County, Ark.	1868	1907	35	1946	Holly Springs, Ark.
B. F. Roebuck	New Edinburg, Ark.	1885	1916	30	1946	Mena, Ark.
L. W. Evans	LaFayette Co., Ark.	1862	1904	21	1947	Pine Bluff, Ark.
John D. Dunn	Hampton, Ark.	1859	1894	21	1947	El Dorado, Ark.
W. F. Campbell	Wynsboro, Tex.	1866	1902	29	1947	Arkadelphia, Ark.
L. E. N. Hundley	Ashley Co., Ark.	1878	1902	43	1947	Pine Bluff, Ark.

THE METHODIST CHURCH

137

ROLL OF THE IMMORTALS — (Continued)

Name	Place of Birth	Year Born	On Trial	Years of Active Service	Date of Death	Place of Burial
J. E. Fulkerson	Defiance, Mo.	1887	1923	25	1948	St. Louis, Mo.
J. A. Henderson	West Hot Spgs. Ark.	1861	1890	52	1948	W. Hot Spgs., Ark.
Robert C. Rhodes	Magnolia, Ark.	1887	1912	36	1948	Atlanta, Ga.
Thomas D. Spruce	Shelbyville, Tenn.	1884	1914	34	1948	Holland, Ark.
Marshall O. Barnett	Posey Co., Ind.	1868	1914	42	1949	Pine Bluff, Ark.
Franklin P. Doak	Selma, Ala.	1861	1890	46	1950	Nashville, Ark.
William T. Hopkins	Star City, Ark.	1874	1919	16	1950	Little Rock, Ark.
T. W. Nunn	Henderson, Ky.	1869	1900	39	1951	Columbia Co., Ark.
L. E. Wilson	Vaiden, Miss.	1889	1925	25	1951	Camden, Ark.
Gatlin, L. C.	Prescott, Ark.	1882	1914	36	1951	Prescott, Ark.
Arnold, W. L.	Washington, Ark.	1900	1925	26	1951	Hope, Ark.
C. B. Davis	Tennessee	1882	1918	16	1954	Magnet Cove, Ark.
B. F. Fitzhugh	Saline Co., Ark.	1882	1915	34	1954	Pine Bluff, Ark.
E. D. Hanna	Tennessee	1873	1920	11	1953	Hot Springs, Ark.
J. W. Nethercutt	Roland, Ark.	1880	1913	20	1934	Paron, Ark.
R. J. Rail	Missouri	1869	1908	22	1954	DeWitt, Ark.
O. C. Birdwell	Vilonia, Ark.	1886	1921	33	1954	Mabelville, Ark.
J. L. Dedman	Princeton, Ark.	1891	1914	40	1955	Camden, Ark.
C. M. Thompson	Kosciusko, Miss.	1863	1891	28	1955	Bayou Meto, Ark.
J. O. Gold	Washington, Ark.	1883	1924	6	1955	Washington, Ark.
E. T. Miller	Morrilton, Ark.	1889	1925	27	1955	DeQueen, Ark.
Mrs. S. W. Mooty	Theo, Ark.	1892	1932	23	1955	Chidester, Ark.
J. M. Workman	South Carolina	1867	1897	44	1956	Little Rock, Ark.
J. R. Diffie	Bismarck, Ark.	1875	1924	23	1956	Bismarck, Ark.
J. L. Leonard	Sparkman, Ark.	1876	1901	36	1956	Little Rock
F. C. Cannon	Lockesburg, Ark.	1872	1900	35	1956	Penney Farms, Fla.
W. W. Fincher	Prescott, Ark.	1880	1911	37	1957	Stamps, Ark.
J. W. Thomas	Rossville, Tenn.	1877	1902	41	1956	Clinton, Tenn.
T. M. Armstrong	White Co., Ark.	1884	1907	41	1957	Lewisville, Ark.
John L. Tucker	Prairie Dell, Texas	1895	1927	28	1957	Clarendon, Ark.
John T. Rodgers	Georgia	1859	1907	28	1957	St. Charles, Ark.
S. K. Burnett	DeWitt, Ark.	1872	1901	40	1958	Hot Springs, Ark.
Joseph B. Sims		1863	1894	21	1957	Colton, California
George W. Robertson	Sulphur Rock, Ark.	1885	1919	31	1958	Pine Bluff, Ark.
Robert L. Long	Lampasas, Texas	1898	1921	33	1958	Crossett, Ark.
O. L. Thompson	Lonoke, Ark.	1912	1942	17	1959	Near Lonoke
J. A. Wade	Homer, La.	1886	1908	41	1959	Magnolia, Ark.
W. R. Boyd	Arkadelphia, Ark.	1888	1922	35	1960	Arkadelphia
W. R. Jordan	Owensville, Ind.	1893	1914	29	1960	Saline County
C. C. Vanzant	Bell Fonte, Ark.	1880	1921	28	1960	Beebe, Ark.
H. A. Stroup	Ozarks, Ark.	1886	1915	41	1960	Searcy, Ark.
V. W. Harrell	Petty, Tex.	1894	1926	34	1961	Camden, Ark.
R. A. Teeter	Pottsville, Ark.	1889	1919	38	1961	Baton Rouge, La.
L. W. Averitt	Mena, Ark.	1908	1931	30	1961	Pinecrest, Saline Co.
L. O. Lee	Center Point, Ark.	1899	1930	31	1961	Center Point, Ark.
R. H. Cannon	Sevier Co., Ark.	1877	1913	37	1961	Pine Bluff, Ark.
C. D. Meux	Garland Co., Ark.	1887	1917	35	1962	Hot Springs, Ark.
R. C. Morehead	Clarendon, Ark.	1899	1929	34	1962	Oak Grove, Conway
E. N. Gilliam	Carlisle, Ark.	1917	1956	6	1962	Near Humnoke
J. B. Pickering	Near El Dorado	1880	1913	21	1962	Union Co., Ark.
C. A. Simpson	Mena, Ark.	1895	1930	12	1962	Pine Crest, Mena
C. E. Whitten	Mineral Springs	1892	1914	40	1963	Saline Co., Ark.
D. L. Wilcox	Malvern, Ark.	1905	1932	6	1963	Rockport, Ark.
H. E. Wright	Matua, Ohio	1911	1955	8	1963	Pinecrest, P. B.
W. S. Cazort	Lamar, Ark.	1881	1942	12	1963	Cazort Cem., Lamar
J. W. Mann	Cabot, Ark.	1886	1909	43	1963	Wilson Cem., L'ville
L. R. Sparks	Paradise, Mo.	1882	1906	13	1964	Pinecrest, Saline Co.
G. C. Ames	Hempstead Co. Ark.	1898	1922	41	1964	El Dorado, Ark.
T. P. Clark	Farmington, Ky.	1867	1892	32	1964	Conway, Ark.
W. H. Sanders	Hart Co., Ky.	1896	1922	41	1965	Louisville, Ky.
A. N. Stonecipher	Marion Co., Ark.	1885	1910	35	1965	Magnolia, Ark.
Simpson, R. E.	Boguachitto, Miss.	1896	1919	33	1965	Dallas, Texas
Jacobs, A. E.	Tull, Ark.	1887	1914	41	1966	Ebenezer Cem., Tull
Culver, C. R.	Mammoth Spr., Ark	1905	1928	37	1966	Rose Lawn, L. R.

ROLL OF DECEASED FULL-TIME, PART-TIME, AND STUDENT SUPPLIES

Mistakes and additional information should be reported in writing to: Kenneth L. Spore, Secretary Service Record.

Don R. Jones -----	Little Rock, Ark. ---	1929	1949	1	1950	Little Rock, Ark.
O. C. Robinson -----	Illinois -----	1866	1920	21	1954	Duncan, Oklahoma
A. H. Burroughs ----	Bismarck, Ark. ---	1882	1905	48	1957	Bismarck, Ark.
J. A. Simpson -----	Coffeeville, Kan. ---	1872	1897	60	1957	Pine Crest, Mena
J. A. Jinnings -----	Miller Co., Ark. ---	1880	1902	24	1958	Fouke, Ark.
A. N. Youngblood ---	Middleton, Ala. ---	1882	1915	19	1959	Mt. Tabor, Nash'lle
C. B. Harris -----	Homer, La. -----	1893	1931	21	1961	Magnolia, Ark.
W. P. Walker -----	Rome, Ga. -----	1890	1955	6	1961	Washington, Ark.
Earl DeVasier -----	-----	1929	1960	4	1964	Winthrop, Ark.
W. B. West -----	El Paso, Ark. -----	1884	1928	18	1965	Fordyce, Ark.
E. F. Pine -----	Tenn. -----	-----	1964	1	1965	Hot Springs
J. R. Martin -----	Quitman, Ark. -----	1901	1936	24	1966	Austin Cem.

IX. Historial

SESSIONS OF THE CONFERENCE

This list includes sessions of former Ouachita Conference, organized in 1854, changed to Little Rock Conference in 1866 and merged into the Little Rock Conference of The Methodist Church 1939.

Year	Place	Bishops	Secretary
1854	Washington	H. H. Kavanaugh	Jesse McAlister
1855	El Dorado	G. F. Pierce	Jesse McAlister
1856	Princeton	G. F. Pierce	Jesse McAlister
1857	Little Rock	H. H. Kavanaugh	Jesse McAlister
1858	Arkadelphia	John Early	Jesse McAlister
1859	Monticello	A. Hunter, Pres.	Jesse McAlister
1860	Pine Bluff	G. F. Pierce	W. P. Ratcliff
1861	Camden	Robert Paine	W. C. Young
1862	Tulip	A. Hunter, Pres.	J. E. Cobb
1863	Lewisville	A. Hunter, Pres.	J. E. Cobb
1864	Columbia Camp	G. W. Ratcliff, Pres.	J. E. Cobb
1865	El Dorado	A. Hunter, Pres.	J. E. Cobb
1866	Arkadelphia	G. F. Pierce	J. E. Cobb
1867	Des Arc	E. M. Marvin	J. E. Cobb
1868	Warren	G. F. Pierce	J. E. Cobb
1869	Magnolia	G. F. Pierce	J. E. Cobb
1870	Washington	J. C. Keener	W. C. Hearn
1871	Little Rock	H. N. McTyeire	W. C. Hearn
1872	Pine Bluff	W. M. Wightman	W. C. Hearn
1873	Camden	G. F. Pierce	W. C. Hearn
1874	Monticello	H. H. Kavanaugh	S. G. Colburn
1875	Mineral Springs	W. M. Wightman	S. G. Colburn
1876	Arkadelphia	J. C. Keener	S. G. Colburn
1877	Monticello	H. H. Kavanaugh	S. G. Colburn
1878	Hot Springs	D. S. Doggett	S. G. Colburn
1879	Camden	G. F. Pierce	S. G. Colburn
1880	Prescott	G. F. Pierce	S. G. Colburn
1881	Pine Bluff	H. N. McTyeire	S. G. Colburn
1882	Hope	A. W. Wilson	S. G. Colburn
1883	Malvern	J. C. Granberry	S. G. Colburn
1884	Little Rock	R. K. Hargrove	J. R. Moore
1885	Arkadelphia	J. C. Granberry	J. R. Moore
1886	Hot Springs	C. B. Galloway	J. R. Moore
1887	Little Rock	C. B. Galloway	J. R. Moore
1888	Camden	J. S. Key	J. R. Moore
1889	Pine Bluff	E. R. Hendrix	J. R. Moore
1890	Monticello	O. P. Fitzgerald	J. R. Moore
1891	Arkadelphia	W. W. Duncan	J. R. Moore
1892	Magnolia	A. W. Wilson	J. R. Moore
1893	Hot Springs	J. C. Keener	J. R. Moore
1894	Prescott	E. R. Hendrix	J. R. Moore
1895	Lonoke	A. G. Haygood	J. R. Moore
1896	Camden	J. S. Key	J. R. Moore
1897	Pine Bluff	E. R. Hendrix	J. R. Moore
1898	Little Rock	H. C. Morrison	J. R. Moore
1899	Fordyce	C. B. Galloway	J. D. Clary
1900	Hot Springs	C. B. Galloway	J. D. Clary
1901	Hope	J. S. Key	J. D. Clary
1902	Benton	E. E. Hoss	Jas. M. Hawley
1903	El Dorado	E. E. Hoss	Jas. M. Hawley
1904	Texarkana	Joseph S. Key	J. H. Hinemon
1905	Camden	C. B. Galloway	J. H. Hinemon
1906	Warren	James Atkins	J. H. Hinemon

LITTLE ROCK CONFERENCE

Year	Place	Bishops	Secretary
1907	Malvern	Seth Ward	W. J. Pinson
1908	Little Rock	E. R. Hendrix	W. J. Pinson
1909	Arkadelphia	E. R. Hendrix	W. P. Whaley
1910	Prescott	J. H. McCoy	W. P. Whaley
1911	Fordyce	J. H. McCoy	W. P. Whaley
1912	Hot Springs	W. A. Candler	Chas. J. Greene
1913	Lakeside, Pine Bluff	Jno. C. Kilgo	Chas. J. Greene
1914	First Ch., Little Rock	H. C. Morrison	Chas. J. Greene
1915	Monticello	H. C. Morrison	Chas. J. Greene
1916	Malvern	J. H. McCoy	Chas. J. Greene
1917	Arkadelphia	E. D. Mouzon	Chas. J. Greene
1918	Hot Springs	E. D. Mouzon	S. R. Twitty
1919	Hope	E. D. Mouzon	S. R. Twitty
1920	Camden	E. D. Mouzon	Chas. J. Greene
1921	First Ch., Pine Bluff	E. D. Mouzon	Chas. J. Greene
1922	Texarkana	James Atkins	Chas. J. Greene
1923	First Ch., Little Rock	James Atkins	Chas. J. Greene
1924	First Ch., El Dorado	S. R. Hay	Chas. J. Greene
1925	Arkadelphia	S. R. Hay	Chas. J. Greene
1926	Warren	H. A. Boaz	Chas. J. Greene
1927	Camden	H. A. Boaz	Chas. J. Greene
1928	Winfield, Little Rock	H. A. Boaz	Chas. J. Greene
1929	Prescott	H. A. Boaz	Chas. J. Greene
1930	Lakeside, Pine Bluff	Hoyt M. Dobbs	Chas. J. Greene
1931	First Ch., Little Rock	Hoyt M. Dobbs	Chas. J. Greene
1932	Texarkana	Hoyt M. Dobbs	Chas. J. Greene
1933	First Ch., Hot Springs	Hoyt M. Dobbs	Chas. J. Greene
1934	First Ch., Pine Bluff	John M. Moore	Chas. J. Greene
1935	First Ch., El Dorado	John M. Moore	Chas. J. Greene
1936	Asbury, Little Rock	John M. Moore	Chas. J. Greene
1937	First Ch., Hope	John M. Moore	Chas. J. Greene
1938	First Ch., Camden	Charles C. Selecman	Chas. J. Greene
1939	Warren	Charles C. Selecman	Chas. J. Greene
1940	First Ch., Texarkana	Charles C. Selecman	Clem Baker
1941	Fordyce	Charles C. Selecman	Clem Baker
1942	First Ch., Hot Springs	Charles C. Selecman	Clem Baker
1943	First Ch., El Dorado	Charles C. Selecman	Fred R. Harrison
1944	First Ch., Hot Springs	Paul E. Martin	Fred R. Harrison
1945	First Ch., Hot Springs	Paul E. Martin	Fred R. Harrison
1946	First Ch., Hot Springs	Paul E. Martin	Fred R. Harrison
1947	First Ch., Hot Springs	Paul E. Martin	Fred R. Harrison
1948	First Ch., Little Rock	Paul E. Martin	Robert B. Moore
1949	First Ch., Hot Springs	Paul E. Martin	Robert B. Moore
1950	First Ch., Hot Springs	Paul E. Martin	Robert B. Moore
1951	First Ch., Hot Springs	Paul E. Martin	Robert B. Moore
1952	First Ch., Hot Springs	Paul E. Martin	Robert B. Moore
1953	First Ch., Little Rock	Paul E. Martin	Robert B. Moore
1954	First Ch., Hot Springs	Paul E. Martin	Robert B. Moore
1955	First Ch., Arkadelphia	Paul E. Martin	Robert B. Moore
1956	First Ch., Hot Springs	Paul E. Martin	J. Ralph Clayton
1957	First Ch., Hot Springs	Paul E. Martin	J. Ralph Clayton
1958	First Ch., Hot Springs	Paul E. Martin	J. Ralph Clayton
1959	First Ch., Hot Springs	Paul E. Martin	J. Ralph Clayton
1960	First Ch., Hot Springs	Paul E. Martin	James E. Major
1961	First Ch., Hot Springs	W. Kenneth Pope	James E. Major
1962	First Ch., Hot Springs	W. Kenneth Pope	James E. Major
1963	First Ch., Hot Springs	W. Kenneth Pope	James E. Major
1964	First Ch., Hot Springs	W. Kenneth Pope	James E. Major
1965	First Ch., Hot Springs	Paul V. Galloway	James E. Major
1966	First Ch., Hot Springs	Paul V. Galloway	James E. Major

CHRONOLOGICAL ROLL

Note: The date following the name indicates the date originally admitted into full connection, or by transfer into the Little Rock Conference of The Methodist Church or into one of the Certifying Conferences of 1939. "R" before the date indicates "retired," "S" Supernumerary. Errors should be reported to Kenneth L. Spore.

Clem Baker	(R) 1912	C. Ray Hozendorf	1939
John L. Hoover	(R) 1912	Clinton M. Atchley	1940
J. Dhot Baker	(R) 1913	Robert O. Beck	1940
Stanley T. Baugh	(R) 1913	Curtis W. Williams	(R) 1940
W. C. Lewis	(R) 1913	H. O. Bolin	(R) 1940
Sidney B. Mann	(R) 1913	Herman D. Ginther	1941
Alva C. Rogers	(R) 1915	Gerry Dean	1942
Roy E. Farr	(R) 1916	James E. Major	1943
J. D. Rogers	(R) 1917	William E. Brown	(R) 1944
E. Clifton Rule	(R) 1918	James Edward Dunlap	1944
Jesse M. Hamilton	(R) 1919	George Kerr	1945
Andrew W. Hamilton	(R) 1919	Kirvin A. Hale	1946
Roy E. Fawcett	(R) 1921	Herston R. Holland	1946
S. L. Durham	(R) 1923	W. Braska Savage	1946
C. R. Andrews	(R) 1923	Charles W. Baughman	1947
Charles D. Cade	(R) 1923	Vernon Bryan Stephens	1947
Andrew J. Christie	(R) 1923	O. W. Hoover	1947
George W. Warren	(R) 1923	Robert L. Riffin	1947
Doyle T. Rowe	(R) 1923	J. Edwin Keith	1948
Eullas D. Galloway	(R) 1924	Alfred DeBlack	1948
H. A. F. Ault	(R) 1924	Everett M. Vinson	1948
Roscoe C. Walsh	(R) 1924	Osborne E. White	1948
Francis A. Buddin	(R) 1924	Joe W. Hunter	1948
Otis E. Holmes	(R) 1925	C. Everette Patton	1949
James W. Workman	(R) 1925	Cagle E. Fair	1949
Manuel E. Scott	1925	Jeff E. Davis, Jr.	1950
Marion W. Miller	1927	David M. Hankins, Jr.	1950
Kenneth L. Spore	1927	John Harould Scott	1951
George E. Reutz	(R) 1928	James Robert Scott	1952
Otto W. Teague	1928	Rayford L. Diddle	1952
Robert S. Beasley	(R) 1929	Winslow Brown	1952
Willard R. Burks	(R) 1929	John W. Lindsay	1952
Fred R. Harrison	1929	Charlie V. Mashburn	1952
J. D. Montgomery	(R) 1929	William W. Barron	1953
Claude R. Roy	(R) 1929	Charles G. Ashcraft	1953
Harold D. Sadler	1929	Myron C. Pearce	1953
William T. Bone	(R) 1929	Howard Cox	1954
W. Neill Hart	1930	Robert B. Moore, Jr.	1954
Robert B. Moore	1930	Woodrow W. Smith	1954
J. L. Criswell	(R) 1930	Joe R. Phillips, Jr.	1954
Marshall T. Steel	1931	Edward B. Hollenbeck	1954
S. W. Mooty	(R) 1932	Harold K. Davis	1954
Arthur Terry	1932	William Milton Elder	1954
Fred L. Arnold	1933	Horace M. Grogan	1954
John B. Hefley	(R) 1933	Hal R. Sessions, Jr.	1954
G. B. Pixley	(R) 1933	Charles E. Ramsay	1955
Archie C. Carraway	(R) 1933	Robert W. Trieschmann	1955
Cleve H. Gilliam	(R) 1934	Ralph V. Van Landingham	1955
James A. Simpson	(R) 1935	Carlos E. Martin	1955
George G. Meyer	1936	Edwin T. McAfee	(R) 1955
John W. Rushing	1936	John P. Miles	1955
James R. Sewell	1936	Vernon E. Chalfant	(R) 1956
G. C. Bailey	1937	Gerald Kemp Fincher	1956
Noel Cross	1938	Clyde Napoleon Swift	1956
		Withers McAllister Moore	1956

LITTLE ROCK CONFERENCE

CHRONOLOGICAL ROLL — (Continued)

Maurice Webb	1956	Ferris W. Norton, Jr.	1963
Gerald K. Hilton	1957	Orr Davis Peters	1963
Irl Bridenthal	1957	Thomas A. Abney	1964
George Wayne Martin	1957	John Thomas Adkinson	1964
Fred H. Arnold	1958	Lloyd M. Conyers	1964
William D. Elliott	1958	Edward Mathews	1964
Palmer Garner	1958	Joe Wayne McClain	1964
Carr De Racop, Jr.	1958	James F. Richardson	1964
John Cammel English	1958	Harold Wilson Brent	1964
John O. Alston	1959	Morgan P. Groves	1964
William Darrell Bone	1959	George Samuel Jones	1964
Kenneth M. Goode	1959	Donald Fay Nolley	1964
Winston H. Hudnall	1959	Robert M. VanHook	1964
Louis M. Mulkey	1959	James B. Argue	1964
Connie A. Robbins	1959	Anthony Webster	1964
R. W. Johnson	1960	Allen B. Bonsall	1965
C. E. Monroe	1960	Thurston Masters	1965
W. E. Outlaw, Jr.	1960	James W. Beck	1965
R. A. Regnier	1960	Dale L. Diffie	1965
G. A. Tanner	1960	John Charles Dunn	1965
Thomas Nation	1960	Wm. Arthur Lea	1965
Arnold M. Simpson	1960	Larry S. Nicholson	1965
Robert E. L. Bearden	1960	James R. Scudder	1965
J. Ralph Hillis	1961	John F. Walker, Jr.	1965
Henry W. Jinske	(R) 1961	Harold S. Bailey	1966
E. Eugene Efird	1961	Alf A. Eason	1966
William C Gentry	1961	Wayne C. Jarvis	1966
James H. Shaddox	1962	Carl V. Mathews	1966
George F. Ivey	1962	William S. Milton	1966
Edwin B. Dodson	1962	Alvin C. Murray	1966
Prior R. Cruce	1962	Mac Speights	1966
Robert E. Carney	1962	Norris Steele	1966
Foster Gladwin Connell	1963	Elmo Thomason	1966
Ralph Edwin Hale	1963	Michael Rowe Clayton	1966
Donald Arthur Lau	1963	Albert M. Elder	1966
John Bennett Ross	1963	John J. McKnight	1966
Carl Eddie Beard	1963	Stacy Ollar Jr.	1966
N. Lee Cate	1963	James Ellis Robkin	1966
Raymond L. Franks	1963	Harold James Wells	1966
Ben G. Hines	1963	David Ben Wilson	1966
Claude D. Hines	(S) 1963	Grover A. Zinn Jr.	1966

X. Miscellaneous

CONFERENCE STANDING RULES

1. Nominations. The District Superintendents shall nominate all members of quadrennial and annual boards, commissions, and committees except as otherwise provided.

2. Conference Program. There shall be a Conference Council composed of the Presiding Officers of the following boards and agencies: the Woman's Society of Christian Service, the M.Y.F., the Committee on Christian Vocations, Camp Tanako, the Town and Country Commission, the Arkansas Methodist, the Board of Lay Activities, Missions, Social Concerns, Education, Evangelism, Ministerial Training, Pensions, Historical Society, Hospitals and Homes, the Chairman of the Committee on Memoirs, the President of the Ministers' Wives Organization, a representative of the Methodist Student Movement, a Wesley Foundation Director, the Conference Secretary, Conference Treasurer, the employed executive officers of the above named agencies, provided that it shall include all Little Rock Conference members of the Area Council, and other such boards, and officers as the Conference may direct, whose duties shall be:

- (a) To co-operate with the Area Council.
- (b) To plan the program for the Annual Conference Session at least 30 days before the session. The pastor host of the annual session of the Conference shall be deemed a full member of the Conference Council when it is working on the program for the annual session. The Council shall provide for all preaching, inspirational and anniversaries and other services of the Annual Conference Session. The Conference shall pay the expenses thereof out of the Administrative Fund.
- (c) The Council shall meet within 20 days after the close of each Annual Conference Session to prepare the Conference Calendar. Changes in the calendar thus prepared may be changed when found necessary by the Bishop and the Cabinet.
- (d) The Council shall have such other duties as the Conference may from time to time assign to it.

3. Financial and Statistical. (1) The District Superintendents shall furnish the treasurer with all assessments and acceptances of the pastoral charges not less than sixty days before the meeting of the Annual Conference. These figures shall be official. (2) All Conference assessments and reports of collections shall be made in whole dollars, with no column for cents. (3) Each pastor shall report to the Conference Treasurer and turn in his statistical report to the statistician at a date set by the cabinet. This date shall be at least seven (7) days prior to the starting date of Annual Conference. The Pastor's Reports received at this time shall be entered into the Annual Conference Statistical Tables without change. Any unanticipated funds received after the aforesaid date shall be entered in the Journal on a separate page.) (4) The fiscal year of the Annual Conference shall be June 1st to May 31st, and all salaries and connectional askings of the churches shall be paid on this basis.

4. Memoirs. There shall be published in the Journal a memoir of each deceased Clerical Member of the Conference, containing date and place of birth, date of admission on trial, to whom married and date, name of children, charges served and place of burial. A picture of the deceased shall be published with his memoir. The memoirs of the wives or widows of clerical members of the Conference shall be published in the Journal. The name of deceased laymen who have been active in the Conference sessions or served on Conference Boards or as officials of Conference institutions may be published in the Journal. The District Superintendents shall report to the Chairman of the Committee on Memoirs the passing of any person whose memoir shall appear in the Journal. It shall be the duty of District Superintendents to report to

the Chairman of the Conference Board of Pensions the death of any conference claimant that occurs in their respective districts.

5. Administrative Fund. The Commission on World Service and Finance shall recommend an assessment for a Conference administrative fund. All clerical work of the Conference, the expense of publishing the Journal and preserving the records of the Conference, the expense of auditing the accounts of the several boards, the expenses of the Conference Secretary and Statistician, the expense of committees raised by the Conference shall be paid from this fund. The Treasurer shall be the custodian of the fund. Payments from the fund shall be made only on vouchers signed by the secretary of the Conference; provided that this rule does not relate to the salary and expenses of the Treasurer of the Conference.

6. Conference Treasurer. The Commission on World Service and Finance shall set the salary and provide for the expenses of the Conference Treasurer and make arrangements for paying the same, subject to the action of the Annual Conference. The Annual Conference shall assign the duties, responsibilities, and the headquarters city, of the Conference Treasurer on recommendation of the World Service Commission, in keeping with the provisions of the Discipline.

7. Number of Districts. There shall be six districts in the Little Rock Conference.

8. District Fund. The District Stewards shall estimate and allocate to the several charges an amount necessary for district parsonage and other necessary district expenses. The District Stewards shall elect a treasurer who shall be custodian of this fund and pay it out on order of the District Superintendent. The treasurer of the district fund shall report to the district conference, annually, showing receipts and disbursements.

9. Reports and Resolutions. There shall be a pre-conference report which shall contain reports of all the boards and agencies of the Conference. This report shall be mailed to each member of the Little Rock Annual Conference at least 30 days before the annual session. The Conference Secretary shall be the editor of this publication. All reports, resolutions, and other papers intended for publication in the pre-conference reports shall be typewritten, in triplicate, on special forms furnished by the Conference and obtained from the Conference Secretary. In the event editing of a report is deemed necessary by the Conference Secretary and chairman of the board involved, permission is hereby granted.

10. Membership of Historical Society. The Historical Society shall be composed of ten members, one of whom shall be the Conference Secretary. In addition to the duties outlined in the Discipline, the Society shall secure a group picture of each class admitted into full connection for publication in the Journal; and also two small pictures of each clerical member at the time of his retirement.

11. Safeguarding Historical Material. (1) Any member of the Little Rock Annual Conference, or layman authorized by a member of the Conference, may examine Historical documents within Headquarters Building. (2) To remove historical documents from Headquarters Building, a written request signed by the presiding Bishop and Conference Secretary shall be presented to the Custodian. Provided further, historical documents belonging to the Conference Woman's Society may be removed from Headquarters Building upon written request signed by the President and Secretary of the Woman's Conference. (3) The Custodian of Historical documents shall be given a receipt for any material removed from the vault in Headquarters Building, Little Rock, giving date of removal and name of receiver.

12. District Conference. There shall be a district conference held annually in each district, composed of those members provided for in the current Discipline and one additional member from each pastoral

charge, provided however, in charges of more than five hundred members there shall be one additional member for each five hundred members or fraction thereof.

13. Lay Members. Lay members of the Annual Conference shall be elected annually and their names and addresses shall be sent to the pastor-host of the Annual Conference at least fifteen days before the session of the Annual Conference.

14. Board Service. No person may be nominated to serve on the same Conference Board for more than two consecutive quadrenniums, and may not be nominated to serve on more than one board at the same time. District Superintendents may not serve on Conference Boards, except as provided in the Discipline or by specific conference action. A person failing to attend a board, of which he is a member in a quadrennium may be continued only by special board action.

15. Entertainment. The Conference shall meet on a self-entertainment plan, except that the retired ministers shall be entertained from the entertainment fund. Each member of the Conference, both clerical and lay and supply pastors in attendance shall pay \$1.00 registration fee to the entertainment fund, and all offerings unless otherwise specified shall go to the fund. The entertainment fund shall be administered by a committee composed of the pastor-host and two other persons elected by the Conference Council reporting in the next session of the Annual Conference.

16. Conference Expense. Registration fees and the offerings at the public services in the session of the Annual Conference shall be used to defray the expense of the session including the expense and/or honorarium of the conference preacher and that any deficit remaining be made up from the Conference Administrative Fund, and the Conference Treasurer shall pay the same.

17. Pastor's Traveling Expense. After the Fourth Quarterly Conference of a charge has set the minimum salary of a pastor for the ensuing year, the Quarterly Conference may set the traveling expense fund for the pastor in an amount not to exceed \$1,200.00 per year for each pastor and associate pastor assigned to a pastoral charge, provided, however, that charges of more than one church may allow an additional \$300.00 travel expense per each additional church.

Provided further, that no salary may be lowered to initiate an expense fund or to increase an existing expense fund.

18. Pastor's Utilities. At the Fourth Quarterly Conference after a Charge has set the minimum salary of a pastor for the ensuing year, the Quarterly Conference may so direct that an amount not to exceed \$600 may be paid by the church for parsonage utilities, provided, however, that the pastor's salary and travel allowance is not lowered to do this, and that this money will be used by the church and/or pastor for parsonage utilities only. Further, this amount shall be subject and no apportionment by any group or to pay into any fund. Be it further provided that a church may designate a part of the pastor's salary as utilities for income tax purposes.

19. Unsponsored Resolutions. Any resolution not sponsored by a regular board or standing committee of the Conference must lie over for twenty-four hours before being debated and acted upon provided, however, immediate debate and action may be ordered by two-thirds vote of the Conference presence and voting.

20. Apportionments Based on Pastor's Salary. On all items apportioned to local churches by means of a percentage of the ministers salary; such percentage shall be understood to apply to all ministerial members of the local church staff, serving under the appointment of the Bishop, including ministers in full connection, ministers on trial, and full time approved supply pastors. This rule to be in effect with the 1966-1967 Conference Year.

21. Amendments. These rules may be repealed or amended by a majority vote of those present and voting in any annual session of the Conference, provided the proposed change is presented to the Conference in writing one day before the vote is taken.

COMMITTEE ON RESOLUTIONS

We the Little Rock Annual Conference in its 113th session, wish to express our deep appreciation to the First Methodist Church and to the fine people of Hot Springs who have contributed so much toward making this an outstanding session of the annual conference.

As always we are indebted to the First Methodist Church and the host pastor, Dr. Fred R. Harrison, for doing all within their power to make our stay comfortable and enjoyable. Mrs. Harry P. Bischof and her able assistants have kept us informed about messages and have provided the office staff so vital to the smooth working of an annual conference session. Mr. Booker Walker, the custodian, has done a good job of keeping the facilities clean, orderly and ready for use.

We appreciate the floral arrangements provided by Mrs. Blanche Martin for the sanctuary. This have enhanced the beauty of the sanctuary and added to our pleasure.

Mr. Clare Clark has continued his leadership in providing ushers for the sessions of the conference and the worship services.

We are deeply indebted to those who have provided music for the conference. The organists have been Miss Kay Bell, Mr. Richard G. Morris, Jr., and Mrs. John Morris. The soloist on Monday afternoon was Mrs. Trice Ellis, Jr. The choirs providing special music were Arkadelphia First Methodist Church Choir under the leadership of Gene Kyper; the Hot Springs Choral Club with Mrs. D. O. Sims, director; the Oaklawn Methodist Church Choir under the direction of Mrs. Bonnie Hardin, and the First Methodist Choir under the direction of Mrs. Trice Ellis, Jr. We express our gratitude to these persons for their contribution to the services.

Again we are grateful to Cokesbury for providing the Hymnal samplers for our use in singing.

The Hospitality Committee for the annual conference composed of John P. Miles, Thomas J. Nation, Wayne Jarvis, and David Hankins of Hot Springs, and Robert W. Trieschmann of Little Rock, are to be commended for seeing that all guests and special persons were properly presented to the conference. Their extra special touch in welcoming the Bishop and the Cabinet has been gratefully acknowledged.

A word of gratitude is in order to Rev. James E. Major and the boards and agencies of the conference for providing the Pre Conference Reports which facilitated very smooth and efficient procedure in handling the business of the Conference. Each interest was presented without undue delay in a clear and meaningful way.

The Cokesbury display is always a place of vital interest and Mr. Bill Wright is to be commended for the capable and efficient manner in which he has cared for our needs in this regard. We were especially honored by the presence of Dr. J. Otis Young, associate publisher of The Methodist Publishing House. His devotional message gave us a spiritual uplift.

We want to thank the state and local press and especially Dr. Alfred Knox and his staff of our own ARKANSAS METHODIST for their prompt and accurate coverage of the proceedings of the conference.

Bishop Kenneth W. Copeland has warmed our hearts, stirred our emotions and given us both encouragement and challenge as he has so effectively dealt with the affirmations of our faith.

Marion W. Miller renewed our hope and faith in immortality with his beautiful commemoration message.

The longer we know our beloved Bishop Paul V. Galloway and his lovely wife, Mrs. Galloway, the more we come to love and appreciate them. Bishop Galloway adds spice to our sessions with his wit and good humor which creates an atmosphere of relaxation while at the same time the business of the conference is being conducted in a most efficient manner. A very meaningful part of his leadership again this year has been the devotional before the business sessions. We have been challenged and lead to higher plains of dedication by his messages. We thank God for our episcopal leaders and pray God's continued blessings on them.

We have felt the power and inspiration of the Holy Spirit and have been made aware of the charge that is ours to keep. May we continue to glorify God and seek the never dying souls of men for eternal fellowship with our Father.

Respectfully submitted,
PRYOR R. CRUCE, Chairman
EDGAR OUTLAW, JR., Secretary

PETITION FOR INCORPORATION

IN THE MATTER OF THE INCORPORATION OF THE BOARD OF TRUSTEES OF THE LITTLE ROCK ANNUAL CONFERENCE OF THE METHODIST CHURCH IN THE ARKANSAS AREA, SOUTH CENTRAL JURISDICTION, OF THE METHODIST CHURCH IN THE UNITED STATES OF AMERICA

PETITION FOR INCORPORATION OF THE BOARD OF TRUSTEES OF THE LITTLE ROCK ANNUAL CONFERENCE OF THE METHODIST CHURCH IN THE ARKANSAS AREA, SOUTH CENTRAL JURISDICTION, OF THE METHODIST CHURCH IN THE UNITED STATES OF AMERICA.

The undersigned twelve persons, now constituting the Board of Trustees of the Little Rock Annual Conference of The Methodist Church in the Arkansas area, South Central Jurisdiction, of The Methodist Church in the United States of America, represent to this Court:

That the Little Rock Annual Conference in the Arkansas Area, South Central Jurisdiction, of The Methodist Church in the United States of America, is not incorporated. That the Board of Trustees of said Conference, consisting of the undersigned twelve persons, each above the age of 21 years, six of whom being ministers in effective relation in the Conference and six being members in good standing of local churches within the bounds of the Conference, with their respective addresses as stated, and, being the incorporators, desire for such Board of Trustees to become incorporated under the Arkansas-Non-Profit Corporation Act, (the same being Act No. 176 of the Acts of the General Assembly of the State of Arkansas for the year 1963 (Arkansas Statutes, Section 64-1901 through 64-1921), for any and all lawful purpose or purposes, including without being limited to: charitable, benevolent, eleemosynary, educational and religious purposes.

1.

The name of the Corporation shall be:

The Board of Trustees of the Little Rock Annual Conference of The Methodist Church in the Arkansas Area, South Central Jurisdiction, of The Methodist Church in the United States of America.

2.

The address of the Corporation shall be 1723 Broadway, Little Rock, Arkansas, and the agent for service shall be the Secretary of the Little Rock Conference, and his successors in office.

3.

The period of duration of said Corporation shall be perpetual.

4.

The purpose, or purposes for which the Corporation is organized shall be and is to discharge, perform and execute the functions, duties and powers granted to said Board under the Ecclesiastical law of The Methodist Church in the United States of America as set out in its Doctrines and Discipline adopted, promulgated and published by its General Conference in the year 1964, and as the same may have been or may thereafter be amended, altered, changed, repealed or supplanted, and, all as provided by the laws of the State of Arkansas.

5.

The said Corporation shall receive, collect, and hold in trust for the benefit of the Annual Conference any and all donations, bequests, and devises of any kind or character, real or personal, that may be given, devised, bequeathed, or conveyed to the said Board or to the Annual Conference as such for any benevolent, charitable, or religious purpose, and shall administer the same and the income therefrom in accordance with the directions of the donor, trustor, or testator, and in the interest of the church, society, institution, or agency contemplated by such donor, trustor, or testator, under the direction of the Annual Conference. The Board shall have power to invest, reinvest, buy, sell, transfer, and convey any and all funds and properties which it may hold in trust, subject always to the terms of the legacy, devise, or donation; provided, however, that the foregoing shall not apply to churches, colleges, camps, conference grounds, orphanages, or incorporated Boards. When the use to be made of any such donation, bequest, or devise is not otherwise designated, the same shall be added to and become a part of the "Permanent Fund" of the Annual Conference. Funds committed to this Board may be invested by it only in collateral that is amply secured and after such investments have been approved by the said Board, or its agency or committee charged with such investment, unless otherwise directed by the Annual Conference.

6.

To perform and execute all other duties which may be imposed and delegated to it by the Discipline of The Methodist Church as set forth in its 1964 edition thereof, all of the said duties and responsibilities being incorporated herein by reference as fully as if set forth verbatim.

7.

That the members of this Corporation shall be the twelve Trustees as elected by the Little Rock Annual Conference and the traveling preachers in full connection with said Little Rock Annual Conference, together with its lay delegates elected by each of its pastoral charges and as the minutes, journals and records of each annual session recite and set forth. No membership fees may or shall be collected nor shares of stock or certificates of membership issued.

WHEREFORE, premises considered, said incorporators as such Board of Trustees pray that it be declared a body politic and corporate and that it have all the privileges and powers and be subject to all liabilities as provided by law and that this Court issue an Order approving such incorporation and its Articles of Incorporation and for the original and

duplicate of both, signed and verified, and a copy of the Order of this Court approving said incorporation be transmitted to the Secretary of the State of Arkansas, who shall, when all fees have been paid, file the original of such Articles in his office and issue a Certificate of Incorporation to which he shall affix the other copy of the Articles endorsed with the word, "Filed," and the month, day and year of the filing thereof and return the same to the incorporators or their representative, Kenneth M. Goode, Chairman of the Corporation; and for all other proper and legal relief.

THE BOARD OF TRUSTEES OF THE
LITTLE ROCK ANNUAL CONFERENCE
OF THE METHODIST CHURCH
IN THE ARKANSAS AREA, SOUTH
CENTRAL JURISDICTION, OF THE
METHODIST CHURCH IN THE UNITED
STATES OF AMERICA.

1. H. F. Buhler, 405 West 3rd St., Little Rock, Ark.
2. Melvin Chambers, Magnolia, Arkansas
3. Harold Sadler, First Methodist Church, Stamps, Ark.
4. W. Braska Savage, Rte. 7, Box 938, Benton, Ark.
5. Duval L. Purkins, 648 S. Lakeshore Dr., Lake Village, Ark.
6. Bryan Stephens, 222 N.E. Fourth St., England, Ark.
7. Robert W. Trieschmann, 2404 S. Tyler, Little Rock, Ark.
8. Gus Orr, c/o Cargile Motor Co., Texarkana, Ark.
9. W. Hoover, 1918 W. 11th St., Pine Bluff, Ark.
10. Cooper B. Land, 108 Bellaire, Hot Springs, Ark.
11. Kenneth M. Goode, 124 Harrell St., Hot Springs, Ark.
12. W. E. Ayres, Pine Bluff, Arkansas

DuVal L. Purkins, Attorney
Cooper B. Land, Attorney

VERIFICATION

STATE OF ARKANSAS)
:SS.
COUNTY OF GARLAND)

Personally appeared before the undersigned, a Notary Public, in and for the State and County aforesaid, Kenneth M. Goode, Cooper B. Land and H. F. Buhler, each to me well known and each stated that they were three of the above named incorporators, and acting for themselves and on behalf of the Little Rock Conference Board of Trustees and the Little Rock Annual Conference of the Methodist Church in the Arkansas Area, South Central Jurisdiction, of the Methodist Church in the United States of America, and, they stated they had read the foregoing Petition and the attached Articles of Incorporation and signed and verified that the same are true and correct and in accordance with the laws of the Methodist Church and the State of Arkansas and hereby so verify the same.

Kenneth M. Goode
Cooper B. Land
H. F. Buhler

Subscribed and sworn to before the undersigned, a Notary Public, on this 23rd day of March, 1966.

Hazel E. Miller, Notary Public

MY COMMISSION EXPIRES: Sept. 3, 1968

CHARTER METHODIST CHILDRENS HOME

A proposal to bring up to date and to amend Article Seven (7) and Article Nine (9) of the Articles of Incorporation of The Methodist Children's Home, as recommended by the Board of Trustees, in session April 30, 1965.

Be it resolved that Article Seven (7) and Article Nine (9) of the Articles of Incorporation of The Methodist Children's Home, Inc., as recorded in the record of Benevolent Corporations, Book 5, Page 584, in the Circuit Clerk's Office of Pulaski County, Arkansas, which Articles, as of this date, April 30, 1965, read, as follows:

ARTICLE SEVEN (7)

"There shall be a Board of Trustees, consisting of fifteen members, seven of whom shall be elected by the North Arkansas Annual Conference of The Methodist Church of Arkansas, and seven by the Little Rock Annual Conference of said Church. Nominations shall be made by the Conference Board of Hospitals and Homes, or such other agencies as the Conference may direct. The Resident Bishop of the Area, including the two said Annual Conferences, shall be ex-officio, a member of the said Board. Vacancies in the Board shall be filled by the Annual Conference in which they occur; provided that the Board may fill vacancies in the interim, and trustees so elected shall hold office until the next meeting of their respective Annual Conferences. Hereafter, all trustees elected by their Annual Conferences shall be for a term of three years, except when filling the unexpired terms of one whose place has been made vacant. The Board shall hold and administer all property now in their hands, or that may hereafter be acquired by the said Methodist Children's Home, Inc., in trust for the said Methodist Church in Arkansas. Members of the Board and incorporators of the New and Amended Articles of Incorporation were C. M. Reves, Connor Morehead, E. T. Wayland, and R. J. Rice, whose terms expire at the meeting of their respective Annual Conferences in 1946; Harold D. Sadler, J. L. Dedman, Sam B. Wiggins, and E. B. Belshe, whose terms shall expire at the meeting of their Annual Conferences in 1947; T. E. Fuller, Paul V. Galloway, George H. Burden, and Horace M. Lewis, whose terms shall expire at the meeting of their Annual Conferences in 1948."

ARTICLE SEVEN (7)

shall be amended, as follows:

"There shall be a Board of Trustees of thirty members, one of whom shall be ex-officio, the Resident Bishop of the Methodist Church in Arkansas, two of whom shall be ex-officio, the District Superintendents designated to serve as Chairman in the respective Cabinets of the Little Rock and North Arkansas Annual Conference, six of whom shall be laymen and six of whom shall be clergymen, elected by the Little Rock Annual Conference of the said Church or its successor, six of whom shall be laymen and six of whom shall be clergymen, elected by the North Arkansas Annual Conference of the said Church or its successor; provided that the terms of office of two laymen and two clergymen from each Annual Conference shall expire annually at the regular sessions of the Annual Conference, beginning in 1966, and thereafter, at the expiration of each Trustees term of office he, or his successor shall be elected for a term to expire at the regular session of his Annual Conference next succeeding three years after his election, or until his successor is elected; provided further, that in case of a vacancy in the elective membership of the Board a new trustee shall be elected for the unexpired term by the Annual Conference in which the vacancy occurred, at the regular session next succeeding the occurring of the vacancy. All of the aforesaid elective trustees shall be nominated by the Conference Board of Hospitals

and Homes of their respective Annual Conference, or by such other agencies as the Annual Conferences may from time to time determine, provided that no person shall be nominated to succeed himself for more than three terms, effective at the Annual Conferences of 1966, and provided further that the Board of Trustees may, at its discretion, elect as many as three additional members at large for such terms as may be determined by the Board on recommendation of its Committee on Nominations. The said Board of Trustees shall hold and administer all property now in their hands and such other property as may hereafter be acquired by the said Methodist Children's Home, Inc., in trust for the said Methodist Church in Arkansas.

Members of the Board of Trustees of the Methodist Children's Home, Inc., and incorporators of the New and Amended Articles of Incorporation, as amended in this and the following Article Nine (9) being the members of said Board of Trustees as of this date, April 30, 1965, namely: W. A. Stone, R. B. Newcome, Harold D. Sadler, E. D. Galloway, Homer N. Fulbright, Earl Hughes, James R. Chandler, and A. B. McKeithen, whose terms expire at the session of their Annual Conference in June, 1965. L. E. Drewery, Joe T. Thompson, Arthur Terry, Cecil R. Culver, E. Clay Bumpers, Byron McSpadden, B. Vernon Dennis, and Mrs. Vance Thompson, whose terms expire at the session of their Annual Conference in 1966. L. E. Tennyson, W. Braska Savage, C. Ray Hozendorf, Henry Rainwater, R. J. Rice, Charles Lewis, W. Henry Goodloe, and H. F. Buhler, whose terms expire at the session of their Annual Conference in June, 1967."

ARTICLE NINE (9)

"The Board shall elect annually a president, vice-president, secretary and treasurer. Eight members shall constitute a quorum for the transaction of all business."

ARTICLE NINE (9)

shall be amended, as follows:

"The Board of Trustees shall annually elect a president, vice-president, secretary and treasurer. A majority of the effective members of the Board shall constitute a quorum for the transaction of all business."

RESOLUTIONS OF THE ACTIVE MEMBERSHIP OF ARKANSAS METHODIST FOUNDATION

Upon recommendation of the Board of Directors of Arkansas Methodist Foundation, the active membership of said corporation adopts the following Resolutions:

BE IT RESOLVED that Article First of the Articles of Incorporation of Arkansas Methodist Foundation be and it is hereby amended so as to read as follows:

"FIRST: The name of this corporation is

THE METHODIST FOUNDATION OF ARKANSAS."

BE IT FURTHER RESOLVED that Article Eighth of the Articles of Incorporation of Arkansas Methodist Foundation be and it is hereby amended so that it shall read as follows:

"EIGHTH: The affairs and business of this corporation shall be controlled and conducted by a board of Directors consisting of such number as may be fixed by the By-laws of this corporation, but in any event shall consist of not less than thirteen (13) nor more than twenty-six (26) directors. Each of the initial directors and their successors shall be for a duration of three years with the initial directors having staggered terms, one of such directors for a period of one year, two of said directors for a period of two years, and two of said directors shall serve for a period of three years and thereafter their successors shall be elected for a term of three years."

XI. Pastors Service Record

Abbreviations: O. T.—On Trial; F. C.—Full Connection; T.—Transfer; Ef.—Effective; Exc.—Years Not Effective; S.—Supernumerary; R.—Retired; Ord.—Orders Recognized; Re-ad.—Re-admitted; Sus.—Suspended; Sl.—Sabbatical Leave.

Note: Under column VI all who are not otherwise indicated, served without break in the Conference, joined as indicated in column III. Ark. means the old Arkansas Methodist Protestant Conference. In the case of men who originally belonged to one of these Conferences and came back by Transfer after a period in some other Conference, we have indicated the number of years out of the Conference by giving the number in Parenthesis following T. * Means we know the fact but not the date. Inquiries concerning Service Record should be addressed to Kenneth L. Spore.

I	II	III	IV	V	VI	VII	VIII	IX	X
Name	Present Relation	First Admitted Conf. Yr. How	Year F. C.	Ordained Dea- Eld- con er	How-When Adm. Into This Conf.	Exc.	Date Retired	Service	Supply
Abney, T. A.	Eff.	Texas 1961 O. T.	1963	1961 1963	T-1964			5	
Adkinson, J. T.	Eff.	Texas 1963 O. T.		1963	T-1964			3	
Allen, R. E.	Eff.	L. R. 1964 O. T.		1964				2	
Alston, John O.	Eff.	L. R. 1956 O. T.	1959	1958 1959				10	
Andrews, C. R.	R.	L. R. 1920 O. T.	1923	1923 1925			1958	38	1
Arnold, Fred H.	Eff.	L. R. 1954 O. T.	1958	1956 1958				12	4
Arnold, Fred L.	Eff.	L. R. 1930 O. T.	1933	1933 1935				36	1
Arnold, J. E.	Eff.	L. R. 1961 O. T.		1961				5	6
Ashcraft, C. G.	Eff.	L. R. 1951 O. T.	1953	1953 1954				15	1
Atchley, C. M.	Eff.	L. R. 1938 O. T.	1940	1940 1942				28	
Ault, H. A. F.	R.	L. R. 1922 O. T.	1924	1916 1922				19	4
Bailey, G. C.	Eff.	Ark. 1931 O. T.	1937	1937				32	2
Bailey, H. S.	Eff.	NArk 1963 O. T.	1965	1965	T-1966			3	
Baker, Clem	R.	L. R. 1909 O. T.	1912	1912 1914				43	1
Baker, J. D.	R.	L. R. 1909 O. T.	1913	1913 1915				37	
Barron, W. W.	Eff.	L. R. 1951 O. T.	1953	1953 1955				15	4
Barron, C. E.	Eff.	L. R. 1966 O. T.		1966					
Baugh, S. T.	R.	L. R. 1911 O. T.	1913	1913 1915				41	
Baughman, Chas. W.	Eff.	L. R. 1945 O. T.	1947	1947 1948				21	2
Beard, C. E.	Eff.	L. R. 1959 O. T.	1962	1959 1962	T(2)-1963			7	3
Bearden, R. E. L.	Eff.	L. R. 1934 O. T.	1939	1939 1941	T-1960			32	
Beasley, R. S.	R.	L. R. 1927 O. T.	1929	1929 1931	T(1)-1940			1965	38
Beck, J. W.	Eff.	L. R. 1963 O. T.	1965	1961 1963				10	
Beck, R. O.	Eff.	L. R. 1938 O. T.	1940	1940 1941				28	
Bennett, W. J.	Eff.	L. R. 1963 O. T.		1963				3	
Bolin, H. O.	R.	N. A. 1923 O. T.	1926	1926 1928	T-1940			1959	36
Bone, W. D.	Eff.	L. R. 1955 O. T.	1959	1957 1959				11	1
Bone, W. T.	R.	N. A. 1924 O. T.	1926	1926 1928				40	1
Bonsall, A. B.	Eff.	Tex. 1965 O. T.		1964	T-1965			1	
Brent, H. W.	Eff.	N. A. 1960 O. T.	1964	1962 1964	T-1962			4	6
Bridenthal, Irl.	Eff.	N. A. 1934 O. T.	1937	1937 1939	T-1957			32	
Brown, W. E.	R.	SWM 1914 O. T.	1916	1916 1918	T-1952			1962	47
Brown, Winslow	Eff.	N. A. 1949 O. T.	1951	1951 1951	T-1952			17	2
Buddin, F. A.	R.	S. C. 1918 O. T.	1920	1918 1918	T(2)-1961			1961	43
Burks, W. R.	R.	L. R. 1924 O. T.	1929	1929 1932				1962	38
Cade, C. D.	R.	L. R. 1921 O. T.	1923	1923 1926				1957	36
Carney, R. E.	Eff.	Tenn. 1960 O. T.	1960	1962 1962	T-1962			6	
Carraway, A. C.	R.	E. Ok. 1919 O. T.	1921	1921 1923	T-1933			1961	42
Cate, N. L.	Eff.	N. A. 1944 O. T.	1946	1945 1946	T-1963			22	
Chaifant, Vernon E.	R.	N. A. 1926 O. T.	1931	1931 1933	T-1956			38	1
Chenault, W. C.	Eff.	L. R. 1962 O. T.	1964	1959 1961				4	
Christie, A. J.	R.	L. R. 1921 O. T.	1923	1921 1925	T(2)-1955			1960	39
Clayton, M. R.	Eff.	L. R. 1962 O. T.	1966	1962 1966				4	
Connell, F. G.	Eff.	L. R. 1961 O. T.	1963	1961 1963				5	
Conyers, L. M.	Eff.	N. A., 1935 O. T.	1937	1937 1939	T-1964			30	
Cox, Howard	Eff.	N. A. 1950 O. T.	1953	1952 1953	T-1953			16	
Criswell, J. L.	R.	Fla. 1922 O. T.	1925	1922 1924	T-1930			1933	12
Cross, Noel	Eff.	Ark. 1935 O. T.	1938	1938 1938				31	
Cruce, P. R.	Eff.	N. A. 1949 O. T.	1951	1951 1952	T-1962			17	
Davis, H. K.	Eff.	L. R. 1952 O. T.	1954	1953 1955				14	3
Davis, J. E.	Eff.	L. R. 1948 O. T.	1950	1950 1951				17	2
Dean, Gerry	Eff.	L. R. 1942 O. T.	1948	1942 1942				24	4
DeBlack, Alfred	Eff.	L. R. 1946 O. T.	1948	1948 1951				20	6
Diffie, D. L.	Eff.	L. R. 1963 O. T.	1965	1965				3	2
Diffie, R. L.	Eff.	L. R. 1950 O. T.	1952	1945 1947				16	8
Dodson, E. B.	Eff.	N. A. 1944 O. T.	1946	1945 1946	T-1962			21	2
Dunlap, J. E.	Eff.	N Tex 1942 O. T.	1944	1942 1944	T(5)-1943			24	
Dunn, J. C.	Eff.	WNC 1961 O. T.	1965	1961 1965	T-1961			5	
Durham, S. L.	R.	L. R. 1918 O. T.	1923	1923 1925				1930	12
Eason, A. A.	Eff.	N. A. 1942 O. T.	1944	1942 1944	T-1966			24	5

MINISTERS SERVICE RECORD — (Continued)

I	II	III	IV	V	VI	VII	VIII	IX	X
Name	Present Relation	First Admitted Conf. Yr. How	Year F. C.	Ordained Dea- Eld- con er	How-When Adm. Into This Conf.	Exc.	Date Retired	Service	Supply
Efford, E. E.	Eff.	L. R. 1958 O. T.	1961	1958 1961				8	4
Elder, A. M.	Eff.	L. R. 1959 O. T.	1966	1963 1966				7	3
Elder, W. M.	Eff.	L. R. 1947 O. T.	1954	1954 1955				19	4
Elliott, W. D.	Eff.	L. R. 1954 O. T.	1958	1956 1958				12	1
English, J. C.	Eff.	L. R. 1956 O. T.	1958	1957 1958				10	
Fair, C. E.	Eff.	L. R. 1947 O. T.	1949	1949 1949				19	2
Farr, R. E.	R.	L. R. 1914 O. T.	1916	1916 1918			1923	10	1
Fawcett, Roy E.	R.	L. R. 1917 O. T.	1921	1917 1917			1964	47	
Fincher, G. K.	Eff.	L. R. 1951 O. T.	1956	1952 1956				15	
Franks, R. L.	Eff.	N. A. 1932 O. T.	1936	1936 1940	T-1963			30	
Galloway, E. D.	R.	L. R. 1920 O. T.	1924	1924 1926			1964	44	1
Garner, Palmer	Eff.	L. R. 1955 O. T.	1958	1956 1958				11	8
Gentry, W. C.	Eff.	L. R. 1958 O. T.	1961	1958 1961				8	
Gilliam, C. H.	R.	Mem. 1927 O. T.	1934	1934 1937	T-1932	4	1952	25	5
Ginther, H. D.	Eff.	L. R. 1939 O. T.	1941	1941 1943				27	5
Goldman, L. G.	Eff.	L. R. 1965 O. T.		1965				1	
Goode, K. M.	Eff.	L. R. 1957 O. T.	1959	1954 1958				9	7
Graham, D. E.	Eff.	L. R. 1956 O. T.	1960	1956 1960				10	
Grogan, H. M.	Eff.	L. R. 1952 O. T.	1954	1954 1956				14	4
Hale, R. E.	Eff.	L. R. 1961 O. T.	1963	1961 1963				5	4
Hale, K. A.	Eff.	L. R. 1944 O. T.	1946	1946 1948				22	6
Hamilton, A. W.	R.	L. R. 1917 O. T.	1919	1917 1921			1956	39	1
Hamilton, J. M.	R.	L. R. 1917 O. T.	1919	1919 1921			1958	41	5
Hankins, D. M.	Eff.	L. R. 1946 O. T.	1950	1950 1951				20	6
Harrison, Fred R.	Eff.	L. R. 1927 O. T.	1929	1929 1931				39	
Hart, W. Neill	Eff.	L. R. 1928 O. T.	1930	1930 1932				38	
Hefley, J. B.	R.	L. R. 1931 O. T.	1933	1933 1935	T(2)-1954		1963	32	2
Hillis, J. R.	Eff.	NArk 1941 O. T.	1944	1942 1944	T-1966			24	
Hilliard, F. V.	Eff.	Tex. O. T.		*	T-1962			1	
Hilton, G. K.	Eff.	L. R. 1955 O. T.	1957	1956 1957				11	1
Hines, C. D.	S.	Tex. 1952 O. T.	1956	1956 1959				11	
Hines, B. G.	Eff.	L. R. 1958 O. T.		*	T-1963	3		8	
Holland, H. R.	Eff.	L. R. 1944 O. T.	1946	1946 1948	T(2)-1963			22	6
Holmes, O. E.	R.	L. R. 1923 O. T.	1925	1925 1927			1959	36	
Hollenbeck, E. B.	Eff.	L. R. 1952 O. T.	1954	1953 1955				14	4
Hoover, J. L.	R.	L. R. 1908 O. T.	1912	1912 1914			1956	48	
Hoover, O. W.	Eff.	L. R. 1947 O. T.	1949	1949 1951				19	6
Hozendorf, C. R.	Eff.	L. R. 1937 O. T.	1939	1938 1941				29	
Hunter, J. W.	Eff.	L. R. 1945 O. T.	1948	1948 1951				21	4
Hudnall, W. H.	Eff.	L. R. 1954 O. T.	1959	1958 1960				12	1
Ivey, G. F.	Eff.	NWT 1938 O. T.	1940	1940 1942	T-1962			28	
Jarvis, W. C.	Eff.	N. A. 1960 O. T.	1963	1960 1963	T-1966			6	
Jinske, Henry W.	R.	N. A. 1949 O. T.	1951	1951 1952	T-1961		1964	15	1
Johnson, R. W.	Eff.	N. A. 1956 O. T.	1960	1958 1960	T-1958			10	4
Jones, G. S.	Eff.	L. R. 1960 O. T.	1964	1960 1964				6	
Keith, J. E.	Eff.	L. R. 1945 O. T.	1947	1947 1949	T(1)-1948			21	6
Kerr, G. G.	Eff.	N. T. 1936 O. T.	1939	1939 1941	T-1945			30	
Lau, D. A.	Eff.	L. R. 1961 O. T.	1963	1961 1963				5	1
Lea, W. A.	Eff.	L. R. 1963 O. T.	1965	1960 1963				3	7
Lewis, J. L.	Eff.	L. R. 1963 O. T.		1963				3	
Lewis, W. C.	R.	L. R. 1911 O. T.	1913	1911 1915			1947	35	6
Lindsay, John W.	Eff.	C.Tex. 1945 O. T.	1947	1946 1947	T-1952	2		21	6
Major, J. E.	Eff.	L. R. 1943 O. T.	1945	1944 1945	T(8)-1956			23	1
Mann, S. B.	R.	L. R. 1911 O. T.	1913	1913 1915			1952	41	
Martin, C. E.	Eff.	L. R. 1953 O. T.	1955	1954 1956				13	3
Martin, George W.	Eff.	N. A. 1951 O. T.	1953	1952 1955	T-1957			15	4
Mashburn, C. V.	Eff.	L. R. 1950 O. T.	1952	1948 1950	T(5)-1961			16	5
Mathews, E.	Eff.	N. A. 1959 O. T.	1959	1957 1959	T-1964			7	
Mathews, C. V.	Eff.	NArk 1960 O. T.		1960 *	T-1966			6	
Milton, W. S.	Eff.	La. O. T.		*	T-1966				
McAfee, E. T.	R.	L. R. 1953 O. T.	1955	1944 1947			1962	8	20
McClain, J. W.	Eff.	N. A. 1960 O. T.	1962	1962 1964	T-1964			2	2
McKnight, J. J.	Eff.	L. R. 1964 O. T.	1966	1963 1966				2	
Meyer, G. G.	Eff.	L. R. 1934 O. T.	1936	1936 1938	T(6)-1963			32	
Miles, J. P.	Eff.	L. R. 1952 O. T.	1955	1953 1955				14	2
Miller, M. W.	Eff.	L. R. 1924 O. T.	1927	1927 1931				42	
Monroe, C. E.	Eff.	L. R. 1958 O. T.	1960	1955 1959				8	6
Moore, R. B., Jr.	Eff.	L. R. 1951 O. T.	1954	1952 1954				15	
Moore, R. B.	Eff.	L. R. 1924 O. T.	1930	1930 1932	T(3)-1965			42	
Moore, R. L.	Eff.	L. R. 1965 O. T.		1965				1	
Moore, W. M.	Eff.	L. R. 1951 O. T.	1956	1952 1953				15	

MINISTERS SERVICE RECORD — (Continued)

I	II	III	IV	V	VI	VII	VIII	IX	X
Name	Present Relation	First Admitted Conf. Yr. How	Ret. M. L. C.	Ordained Dea- Eld- con er	How-When Adm. Into This Conf.	Exc.	Date Retired	Service	Supply
Montgomery, J. D.	R.	L. R. 1927 O. T.	1929	1929 1931			1953	29	
Moody, S. W.	R.	Ark. 1926 O. T.	1932	1932 1932		1	1956	29	
Mulkey, Louis M.	Eff.	L. R. 1957 O. T.	1959	1958 1959				9	
Murray, A. C.	Eff.	N. Ark. 1944 O. T.	1946	1945 1946	T-1966			22	3
Nabors, H. R.	Eff.	L. R. 1919 O. T.	1922	1922 1924	Re-Ad1965	30		17	23
Nation, Thomas	Eff.	N. A. 1953 O. T.	1955	1955 1957	T-1960			10	4
Nicholson, L. S.	Eff.	L. R. 1963 O. T.	1965	1963 1965				3	
Nicholson, R. W.	Eff.	L. R. 1965 O. T.		1965				1	
Nolley, D. F.	Eff.	L. R. 1961 O. T.	1964	1961 1964				5	
Norton, F. W. Jr.	Eff.	L. R. 1951 O. T.	1954	1953 1954	T-1963			15	
Ollar, Stacy Jr.	Eff.	L. R. 1961 O. T.	1966	1962 1966				5	2
Outlaw, W. E., Jr.	Eff.	L. R. 1958 O. T.	1960	1958 1960				8	2
Patton, C. E.	Eff.	N. A. 1933 O. T.	1936	1936 1938	T-1949			33	3
Pearce, Myron	Eff.	L. R. 1951 O. T.	1953	1953 1955		2		12	4
Perry, L. A.	Eff.	L. R. 1966 O. T.		1966					
Peters, O. D.	Eff.	N. A. 1939 O. T.	1941	1941 1943	T-1963			27	6
Phillips, Joe R.	Eff.	L. R. 1952 O. T.	1954	1954 1955				14	1
Pixley, G. B.	R.	Ark. 1928 O. T.	1933	1933		2	1960	30	
Price, R. E.	Eff.	L. R. 1966 O. T.		1966					
Racop, Carr D.	Eff.	L. R. 1955 O. T.	1958	1956 1958				11	3
Ramsay, C. E.	Eff.	L. R. 1953 O. T.	1955	1954 1955				13	1
Regnier, R. A.	Eff.	L. R. 1955 O. T.	1960	1956 1960				11	
Reutz, Geo. E.	R.	L. R. 1924 O. T.	1928	1928 1929			1963	39	
Richardson, H. O.	Eff.	L. R. 1965 O. T.		1965				1	5
Richardson, J. F.	Eff.	Miss. 1951 O. T.	1953	* 1965	T-1964			15	
Riggin, R. L.	Eff.	L. R. 1947 O. T.	1949	1949 1951				19	4
Ritchie, H. S.	Eff.	L. R. 1966 O. T.		1966					
Robbins, C. A.	Eff.	L. R. 1956 O. T.	1959	1953 1955				10	6
Robken, J. E.	Eff.	L. R. 1964 O. T.	1966	1964				2	
Rogers, A. C.	R.	L. R. 1913 O. T.	1915	1909 1917			1952	39	
Rogers, J. D.	R.	La. 1907 O. T.	1915	1917 1917	T-1917	10		14	
Ross, J. B.	Eff.	L. R. 1961 O. T.	1963	1961 1963				5	
Rowe, D. T.	R.	L. R. 1921 O. T.	1923	1923 1929			1962	40	1
Roy, C. R.	R.	L. R. 1927 O. T.	1929	1929 1932			1960	33	
Rule, E. C.	R.	L. R. 1916 O. T.	1918	1918 1920			1965	49	
Rushing, J. W.	Eff.	L. R. 1932 O. T.	1936	1936 1939				34	1
Sadler, H. D.	Eff.	L. R. 1925 O. T.	1929	1929 1931				4	1
Savage, W. B.	Eff.	L. R. 1944 O. T.	1946	1946 1948				22	4
Scott, J. H.	Eff.	L. R. 1949 O. T.	1951	1951 1953				17	4
Scott, J. R.	Eff.	L. R. 1948 O. T.	1952	1949 1952				18	2
Scott, M. E.	Eff.	L. R. 1923 O. T.	1925	1925 1927				43	2
Scudder, J. R.	Eff.	L. R. 1962 O. T.	1965	1962 1965				4	
Sessions, H. R.	Eff.	L. R. 1951 O. T.	1954	1952 1954				16	
Sewell, J. H.	Eff.	L. R. 1965 O. T.		1965				1	
Sewell, J. R.	Eff.	L. R. 1933 O. T.	1936	1936 1938				32	1
Shaddox, J. H.	Eff.	L. R. 1959 O. T.	1962	1961 1963				7	4
Simpson, A. M.	Eff.	N. A. 1946 O. T.	1948	1948 1950	T-1960			20	5
Simpson, J. A.	R.	L. R. 1933 O. T.	1935	1935 1937			1962	28	4
Smith, D. V.	Eff.	L. R. 1963 O. T.		1963				3	
Smith, W. W.	Eff.	L. R. 1951 O. T.	1954	1952 1954				15	
Spiegts, M.	Eff.	Fla. * O. T.	*	*	T-1966				
Spore, K. L.	Eff.	L. R. 1925 O. T.	1927	1927 1929				41	2
Steel, M. T.	Eff.	L. R. 1927 O. T.	1931	1931 1933	T(22)-1958			39	1
Steele, N.	Eff.	N. Ark. 1950 O. T.	1952	1952 1953	T-1966			16	4
Stephens, Bryan	Eff.	L. R. 1945 O. T.	1947	1945 1947				21	1
Swain, J. B.	Eff.	L. R. 1964 O. T.		1966				12	
Swift, Clyde N.	Eff.	L. R. 1954 O. T.	1956	1953 1956				12	6
Tanner, G. A.	Eff.	L. R. 1955 O. T.	1960	1958 1960				11	
Teague, O. W.	Eff.	L. R. 1926 O. T.	1928	1928 1930	T(5)-1958			40	1
Terry, Arthur	Eff.	L. R. 1926 O. T.	1932	1932 1934				40	3
Thomason, E.	Eff.	N. A. 1942 O. T.	1945	1945 1946	T-1966			24	5
Trieschman, R. W.	Eff.	L. R. 1953 O. T.	1955	1954 1955				13	
Van Hook, R. M. II	Eff.	L. R. 1962 O. T.	1964	1962 1964				4	
Vanlandingham, R.	Eff.	L. R. 1952 O. T.	1955	1954 1956				14	
Vinson, E. M.	Eff.	L. R. 1946 O. T.	1948	1948 1949				20	10
Walker, J. F. Jr.	Eff.	L. R. 1961 O. T.	1965	1961 1965				5	5
Walsh, R. C.	R.	L. R. 1922 O. T.	1924	1924 1926			1947	26	1
Walthal, C. O.	Eff.	L. R. 1965 O. T.		1963 1965					
Warren, G. W.	R.	L. R. 1921 O. T.	1923	1923 1925			1960	39	6
Webb, M. C.	Eff.	N. A. 1953 O. T.	1955	1954 1956	T-1958			14	3
Wells, H. J.	Eff.	N. A. 1965 O. T.	1966	1964 1966	T-1965			1	

MINISTERS SERVICE RECORD — (Continued)

I	II	III	IV	V	VI	VII	VIII	IX	X
Name	Present Relation	First Admitted Conf. Yr. How	Year E. C.	Ordained Dea- Eld- con er	How-When Adm. Into This Conf.	Exc.	Date Retired	Service	Supply
White, O. E.	Eff.	L. R. 1946 O. T.	1948	1948 1950				20	4
Williams, C. W.	R.	L. R. 1938 O. T.	1940	1940 1942			1965	27	4
Williams, D. R.	Eff.	L. R. 1965 O. T.		1965				1	
Wilson, D. B.	Eff.	L. R. 1964 O. T.	1966	1964 1966				1	1
Wilson, J. A.	Eff.	L. R. 1965 O. T.		1965				1	
Wilson, T. E.	Eff.	L. R. 1965 O. T.		1965				1	
Workman, J. W.	R.	NY E 1924 O. T.	1925	1924 1927	T-1960	1	1963	38	3
Wilmoth, C. K.	Eff.	L. R. 1966 O. T.		1966				1	
Zinn, G.	Eff.	L. R. 1960 O. T.	1966	1960 1966				6	

SERVICE RECORD OF FULL-TIME, PART-TIME AND STUDENT SUPPLIES

Column V denotes only Fulltime service. Column VI denotes part-time or student supply work — "PT" or "S" denotes which. Corrections and additions should be reported in writing to: Kenneth L. Spore, Secretary of Service Records

Name	II Year Lisc.	III Ord. Deacon	IV Ord. Elder	V Years of Service	VI Part Time & Student	VII Year Retired
Akin, C. G.	1959				4 S	
Alfred, Don						
Alston, P. D.	1933	1938	1946	25½		1960
Bean, Bruce	1948	1951	1953	9		
Beck, E. L.	1959	1965		1	4 S	
Beck, Leo	1962	1965		4		
Bolding, J. T.	1953	1959		8		1961
Bonds, H. G.	1962	1964	1966	4		
Buchko, J. E.	1959	1963			PT	
Burleson, W. R.	1960	1963	1965		5 PT	
Caldwell, D. T.	1963				2 S	
Callicott, J. R.	1947	1950	1952	20		
Clark, Claude	1948	1952	1954	18		
Cleary, G. R.	1961	1964	1966	5		
Claffin, A. L.	1962	1966		3		
Coffelt, E.	1965				S	
Crain, R. M.	1928	1946	1949	18		1957
Crow, W. M.	1948	1952	1958	11½		1961
Diffie, C. D.					S	
Edwards, J. W.	1966				S	
Dunker, W. T.				1		
Dunnaway, D. M.	1963			1		
Ford, James	1954	1956	1958	12		
Gantz, Bun	1954				PT	
George, D. C.	1964			1		
Haire, Oscar	1952				PT	
Harbison, Dewitt	1953	1956	1958	13		
Hatcher, T. L.	1964			1		
Hemund, R. E.	1963	1966		5		
Hollman, C. V.	1948			7		1954
Irwin, Robert	1951	1964		9		
Jackson, R. H.	1951	1958	1960	11		
Johnson, J. L.	1936	1944	1946		PT	
Johnson, W. R.	1957	1959	1961	10		1966
Jones, Joe T.	1959	1965		6	PT	
Joyner, H.	1962	1964	1966	5		
Kilgore, W. S.	1966				S	
Lancaster, Irl S.	1950	1953	1956	16		
Lawrence, C. E.	1945	1953	1955	21		
Lightfoot, A. J.	1958	1960	1965	8		
Mann, R. S.	1947	1953	1955		19 PT	
Mann, W. N.	1958			1	5 S	
McCauley, D. L.	1940	1946	1948	26		
McCulloch, D. E.	1962				PT	
Messer, C. E.	1949	1956	1959	13		

LITTLE ROCK CONFERENCE

SERVICE RECORD OF FULL-TIME, PART-TIME AND STUDENT SUPPLIES
(Continued)

Name	II Year Lisc.	III Ord. Deacon	IV Ord. Elder	V Years of Service	VI Part Time & Student	VII Year Retired
Miller, C. L. -----	1961	1963	1965	5		
Mitchell, Ira M. -----	1956	1960	1962	6		
Onstead, W. C. -----	1940	1949	1951	20		1965
Poss, A. R. -----	1958	1964	1966	6	4 S	
Poss, T. G. -----	1960	1964	1966	6		
Prothro, D. F. -----					S	
Richert, R. H. -----	1938	1945	1948	28		
Roden, W. D. -----	1963				3 S	
Rogers, D. -----	1963			2		
Rose M. T. -----	1919			19		1954
Rye, Stephanie -----	1961	1963	1965		PT	
Rye, Weldon -----	1949	1962	1964	3	PT	
Small, W. I. -----	1939	1943	1945	12 1/4		1964
Smith, F. R. -----	1960	1964		1		
Taylor, J. W. -----	1966					
Turner, Elam -----	1954				PT	
VanHorn, J. C. -----	1938					
Wagner, E. S. -----	1961	1965	1952	24		1966
Ward, C. T. -----	1966			5		
Watson, W. H. -----	1948	1953	1955	18	S	1964
Watt, C. E. -----	1966				S	
Wax, L. C. -----	1962	1964	1966	4		
Westmorland, J. G. -----	1966				S	
White, A. C. -----	1946				16 PT	
Yarbrough, J. K. -----					S	
Yates, L. D. -----	1955			2	10 PT	

**SALARIES OF CONFERENCE MEMBERS IN
SPECIAL APPOINTMENTS**

	Salary	Travel	Housing	Total
Charles W. Baughman -----	\$7,800.00		\$1,900.00	
Gladwin Connell -----	4,200.00	1,200.00	1,000.00	\$ 6,400.00
William M. Elder -----				7,620.00
John C. English -----	8,400.00			
Morgan P. Groves -----	4,600.00	1,200.00		5,800.00
W. Neill Hart -----	8,400.00	1,800.00	1,800.00	
Frank V. Hilliard -----				5,700.00
J. Edwin Keith -----	9,200.00	800.00		
James E. Major -----	9,000.00		2,300.00	
Harould Scott -----	3,100.00	1,200.00		6,300.00
Marshall T. Steel -----				11,289.96
George A. Tanner -----				6,488.00
John F. Walker, Jr. -----	4,800.00	1,200.00		6,000.00
Harold Wells -----	4,800.00	1,200.00		6,000.00
Chaplains:				Total
Winslow Brown -----				\$10,141.56
Billy H. Cox -----				10,078.71
Jeff E. Davis -----				11,311.56
Gerald C. Dean -----				13,608.00
Gerald K. Hilton -----				
Withers M. Moore -----				13,992.00
Hal R. Sessions, Jr. -----				11,963.76
Ralph V. VanLandingham -----				11,310.96

XII. Index

Appointments	55
Boards, Commissions and Committees	
Quadrennial	7
Annual	10
Church Locations and Buildings	10
Ministerial Qualifications	11
Calendar	Inside Cover
Certificates of Ordination	47
Chronological Roll	141
Conference Directory	
Ministers	15
Lay Members	20
Local Preachers	32
Church Lay Leaders	25
Daily Proceedings	35
Disciplinary Questions	48
Foreign Missionaries from the Conference	34
Lay Leaders: District and Associate	8
Memoirs	126
Ministers' Service Record	152
Officers:	
Conference	6
Woman's Society of Christian Service	14
Reports of Board, Commissions, Committees:	
Area Council of Arkansas	62
Arkansas Methodist	64
Christian Civic Foundation	66
Christian Social Concerns	65,113
Christian Vocations	68,114

Conference Relations -----	69
Conference Trustees -----	70,147
District Superintendents -----	63,113
Education -----	70,114
Evangelism -----	74,116
Historical Society -----	75
Hospitals and Homes -----	76,117,150
Insurance -----	76,117
Lay Activities -----	77,118
Memoirs -----	80
Methodist Builder's Club -----	119
Minimum Salary -----	80,119
Ministerial Training and Qualifications -----	82,119
Missions -----	88,120
New Sites — New Churches -----	121
Pensions -----	93,121
Publishing Interests -----	95
Tanako -----	96,122
Television, Radio and Film -----	97,125
Town and Country -----	98,124
Treasurer's Report -----	107
Woman's Society of Christian Service -----	103
World Service and Finance -----	100
Resolutions -----	146
Roll of Deceased Ministers -----	113
Salaries of Special Appointees -----	157
Secretary's Staff -----	34
Sessions of the Conference -----	139
Standing Rules -----	143
Transfers — In and Out -----	60
Trustees of Institutions -----	12