

JOURNAL

Little Rock Annual Conference The Methodist Church

One Hundred and Eleventh Session

(TWENTY-SIXTH SESSION OF UNITED CHURCH)

May 25-May 27

1964

FIRST METHODIST CHURCH

HOT SPRINGS, ARKANSAS

OFFICIAL RECORD, JOURNAL AND MINUTES

EDITED BY THE SECRETARY AND STAFF

Secretary, James E. Major, Hendrix College, Conway, Arkansas
Statistician, Gerald K. Fincher, P.O. Box 154, Star City, Arkansas

Printed by The Hurley Company, Camden, Arkansas

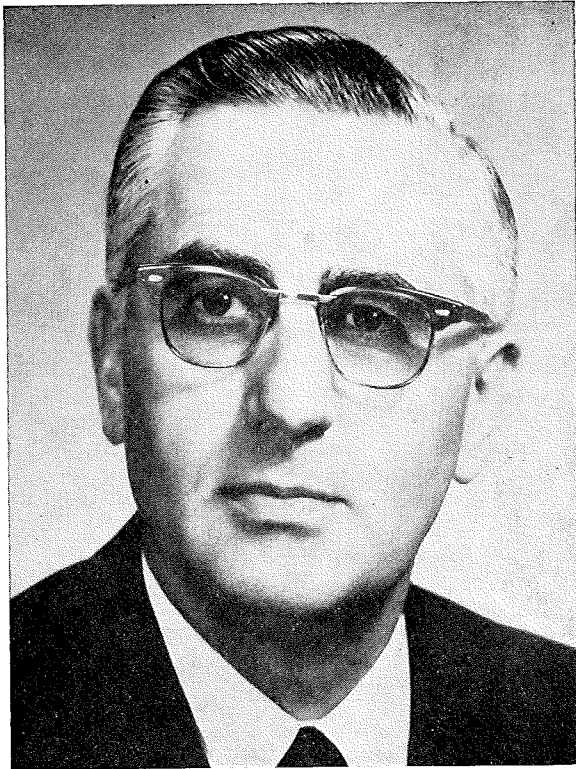

BISHOP PAUL V. GALLOWAY, D.D.

appointed Resident Bishop
of the Arkansas Area by
the 1964 South Central
Jurisdictional Conference

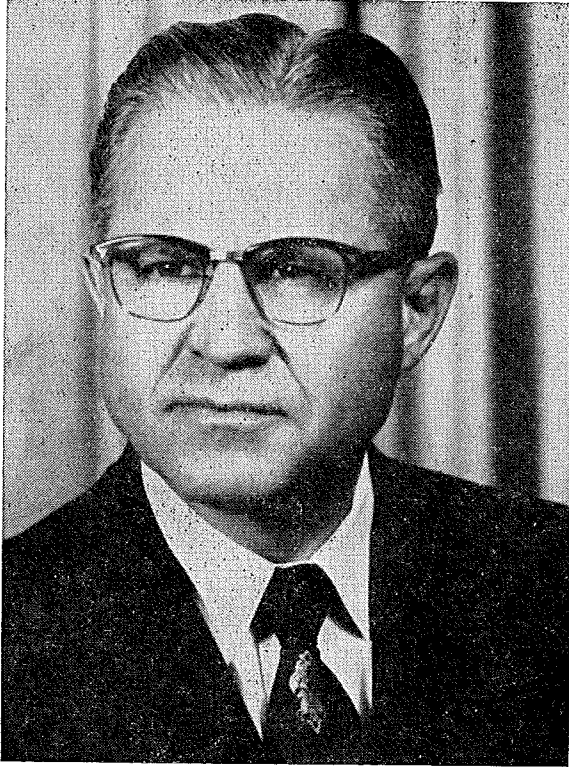

BISHOP W. KENNETH POPE, D.D.
Resident Bishop of the Arkansas Area
South Central Jurisdiction 1960-1964

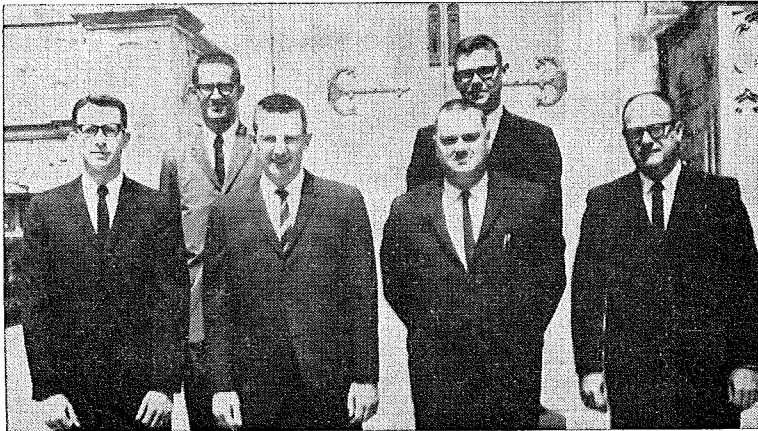

CLASS ADMITTED INTO FULL CONNECTION

MAY 1964

Front row, left to right: Donald F. Nolley, George Samuel Jones, Harold Brent, William C. Chenault.

Back row, left to right: Robert Van Hook II, Morgan Groves.

TABLE OF CONTENTS

I. Officers

II. Boards, Commissions, Committees, Rolls of Conference Members

1. Boards, Commissions, Committees.
 - A. Quadrennial
 - B. Annual
 - C. Institutional
 - D. Officers of Conference Woman's Society of Christian Service.
2. Conference Directory
 - A. Retired Ministers
 - B. Effective Ministers
 - C. Ministers on Trial
 - D. Approved Supply Pastors
 - E. Lay Members
 - F. Local Preachers
 - G. Church Lay Leaders
3. Foreign Missionaries from the Conference
4. Conference Secretary's Staff

III. Daily Proceedings

IV. Disciplinary Questions

V. Appointments

VI. Reports

1. Report of the Area Council.
2. Reports of Boards, Commissions, and Committees.
3. Financial Reports.

VII. Memoirs

VIII. Roll of Dead, Deceased, Ministerial Members

IX. Historical

X. Miscellaneous

1. Standing Rules
2. Resolutions

XI. Pastors Record

1. Ministers Service Record
2. Statistical Reports

XII. Index.

I. Officers

OFFICERS OF THE ANNUAL CONFERENCE

President—Bishop Paul V. Galloway, 723 Center, Little Rock, Arkansas
Secretary—James E. Major, Hendrix College, Conway, Arkansas
Statistician—Gerald K. Fincher, P.O. Box 154, Star City, Arkansas
Area Treasurer—Grafton Thomas, P.O. Box 5009, Little Rock, Arkansas
Executive Secretary, Area Council—Cecil R. Culver, 1723 Broadway, Little Rock, Arkansas
Executive Secretary, Board of Education—W. Neill Hart, 1723 Broadway, Little Rock, Arkansas
Missionary Secretary—Ferris W. Norton, Jr., P.O. Box 726, Arkadelphia, Arkansas
Conference Secretary of Evangelism—Warren D. Golden, P.O. Box 266, Stuttgart, Arkansas
President WSCS—Mrs. Edgar F. Dixon, 1 Sun Valley Rd., Little Rock, Arkansas
Director Children's Work—Mrs. John L. Tucker, 1723 Broadway, Little Rock, Arkansas
Director Adult Work—Colonel Claude E. Haswell, El Dorado, Arkansas
Lay Leader—S. H. Allman, 201 Pecan St., Hot Springs, Arkansas
President—Hendrix College—Marshall T. Steel, Conway, Arkansas
Executive Secretary, Area Town and Country Commission—Elmer J. Holifield, 1723 Broadway, Little Rock, Arkansas
Superintendent, The Methodist Home—J. Edwin Keith, 2002 Fillmore, Little Rock, Arkansas

DISTRICT SUPERINTENDENTS

Arkadelphia—D. Mouzon Mann, P.O. Box 528, Arkadelphia, Arkansas
Camden—Marshall A. Bridwell, 484 Elaine Ave., S.W., Camden, Arkansas
Hope—Roy I. Bagley, 200 N. Pine Street, Hope, Arkansas
Little Rock—J. Ralph Clayton, 1723 Broadway, Little Rock, Arkansas
Monticello—Joe R. Phillips, P.O. Box 266, Monticello, Arkansas
Pine Bluff—Charles W. Richards, 1 Longmeadow, Pine Bluff, Arkansas

JURISDICTIONAL OFFICERS

Executive Secretary—Dr. Virgil D. Morris, The South Central Jurisdiction, 201-203 Bixler Bldg., 2400 N.W. 23rd, Oklahoma City, Oklahoma

II. Boards, Commissions, Committees, Rolls of Conference Members

All addresses are in Arkansas unless otherwise noted

Members of General Boards, Commissions, Committees

Board of Education, Marshall T. Steel; Board of Evangelism, Cecil R. Culver; Board of Missions, Mrs. J. Russell Henderson, Luther L. Miller; General Board of Publications, C. Ray Hozendorf; Council on World Service and Finance, Alton B. Raney; Executive Committee of the Methodist Historical Society, Robert E. L. Bearden; Committee on General Conference Entertainment and Program, Carl C. Hall.

Members of Jurisdictional Boards, Commissions, Committees

Board of Education, W. Neill Hart, Col. Claude E. Haswell; Board of Evangelism, T. A. Prewitt, Warren D. Golden; Board of Missions, Ferris W. Norton, Jr., Mrs. Edgar F. Dixon, D. Mouzon Mann; Board of Christian Social Concerns, Dr. Charles Cross; Historical Society, Harold D. Sadler; Courtesies and Privileges, Cecil R. Culver; Credentials, S. H. Allman; Arrangements and Expense, Marshall T. Steel; Interdenominational Cooperation, C. Ray Hozendorf; Inter-Jurisdictional Relations, Marshall T. Steel; Finance, Paul M. Bumpers; Jurisdictional Council, Carl C. Hall.

ANNUAL CONFERENCE BOARDS

I. Conference Board of Trustees

Chairman ----- W. Braska Savage, Rt. 1, Box 938, Benton
Terms to expire in 1965: H. F. Buhler, Melvin Chambers, Harold D. Sadler, W. Braska Savage.
Terms to expire in 1966: Duval L. Perkins, Bryan Stephens, Elbert B. Jean, Gus Orr.
Terms to expire in 1967: O. W. Hoover, Cooper B. Land, Kenneth M. Goode, W. E. Ayres.

II. Board of Christian Social Concerns

Chairman ----- Charles E. Ramsay, 2305 W. 39th, Pine Bluff
Secretary ----- Dr. Charles Cross, Stamps
Vice-Chairman for Temperance and
General Welfare ----- Gordon Hartrick, Hamburg
Vice-Chairman for Peace and
World Order ----- N. Lee Cate, 230 Court St., Dumas
Vice-Chairman for Human Relations and Economic
Affairs ----- Woodrow W. Smith, P.O. Box 153, Mablevale
W. Darrel Bone, Doyne E. Graham, David M. Hankins, Jr., Mrs. E. L. Hunt, H. W. Jinske, Arnold Simpson, Robert W. Trieschmann, Mrs. Louis W. Ederington, Judge Ted Goldman, Edward Lester, Mrs. Glen Martel, Jerry L. Patterson, Mrs. E. M. Sparling.

III. Conference Deaconess Board

Mrs. Edgar F. Dixon, Mrs. Roy I. Bagley, Mrs. George Meyer, Mrs. Hazel Dabney, Mrs. J. R. Henderson, the District Superintendents and others as specified in Paragraph 1254:3 of the 1960 Discipline.

LITTLE ROCK CONFERENCE

IV. Board of Education

Chairman ----- Fred R. Harrison, 820 Prospect, Hot Springs
 Vice-Chairman ----- Bryan Stephens, 222 N.E. 4th St., England
 Secretary ----- William D. Elliot, 1601 Louisiana, Little Rock
 Fred H. Arnold, Paul Bumpers, Lloyd Conyers, Gladwin Connell, Pryor
 Cruce, Cagle E. Fair, George F. Ivey, Marion W. Miller, Robert B. Moore,
 Jr., E. C. Rule, Mrs. J. A. Davis, Louis W. Ederington, S. K. Garrett,
 Denny Smith, Mrs. V. B. Storey, B. E. Whitmore.

V. Board of Evangelism

Chairman ----- Kenneth L. Spore, 210 E. Shields, Warren
 Vice-Chairman ----- Raymond Hillis, 224 Main St., Malvern
 Secretary ----- Palmer Garner, 5900 W. 56th, Little Rock
 Executive Secretary ----- W. D. Golden, P.O. Box 266, Stuttgart
 C. M. Atchley, Carl Beard, Robert Carney, Howard B. Childs, Noel Cross,
 Harold K. Davis, Gerald Fincher, Kirvin A. Hale, Ralph E. Hale, John P.
 Miles, O. D. Peters, J. Ralph Sewell, James H. Shaddox, O. H. Darling,
 Sr., Paul Jones, Mrs. M. E. Scott, Dr. Myron L. Shofner, Bob Wimberly.

VI. Board of Hospitals and Homes

Chairman ----- W. Braska Savage, Rt. 1, Box 938, Benton
 Vice-Chairman ----- Maurice Webb, 723 Center, Little Rock
 Secretary ----- Irl Bridenthal, 401 Kirby, Texarkana
 George C. Bailey, Robert S. Beasley, Omma L. Daniel, Robert W. John-
 son, Finos O. Briley, R. D. Harrison, W. T. McKinnon, Judge Clarence
 Ritchie, James Spencer, Jr., Mrs. J. M. Spicer, Joe T. Thompson, Royce
 Weisenberger, Judge John L. Wilson.

VII. Board of Lay Activities

Chairman ----- S. H. Allman, 201 Pecan St., Hot Springs
 Vice-Chairman ----- T. A. Prewitt, Tillar
 Secretary ----- Ted Nichols, Star City

Arkadelphia: Lay Leader, Gene Harrelson, Arkadelphia. Claudie P.
 Mitchell, Raymond Hillis, Benton Taylor, Milton Teague, E. C. Mathis,
 Roland Bryant, Morgan Hampton.

Camden: Lay Leader, T. Walter Birch, 2237 Mt. Holly Rd., Camden.
 Thomas Harris, H. M. Armer, B. F. Scott, Dale Booth, James L. Simpson,
 Melvin Chambers, Linton Hughes, T. E. Cason, W. A. Geddie, R. M.
 Nonnemacher, V. R. Wicker.

Hope: Lay Leader, Judge Royce Weisenberger, County Court House,
 Hope. Judge Ted Goldman, E. C. Cobb, Richard Carver, Ernest Bolton,
 Jr., Herman E. Stavely, Hinton Davis.

Little Rock: Lay Leader, William Shepherd, 209 Sibley Rd., Little
 Rock. J. L. Hughes, B. F. Allbright, R. J. Wimberley, Ralph Whitson,
 Judge Clarence Ritchie, Alton Raney, Pratt Remmell.

Monticello: Lay Leader, Bruin Campbell, Hamburg. Watt Childs,
 Frank Wynne, James Jackson, Taylor Prewitt, Merle Peterson, A. B.
 Cone, Jr., Gordon Hartrick, Ted Nichols, N. W. Wadsworth, J. C. Mc-
 Googin.

Pine Bluff: Lay Leader, Frank Essex, 18th and Meadow, Stuttgart.
 Jerry L. Patterson, Leslie Helvie, Everett E. Thompson, Wirt Blanken-
 ship, Harley E. Cox, John L. Peterson, Paul Jones.
 The District Superintendents.

VIII. Board of Ministerial Training and Qualifications

Chairman ----- Joel A. Cooper, 1601 Louisiana, Little Rock
 Vice-Chairman --- Robert E. L. Bearden, 723 Center, Little Rock
 Registrar ----- George W. Martin, P.O. Box 3241, Little Rock
 Secretary ----- Louis Mulkey, P.O. Box 192, Lake Village
 Thomas A. Abney, Fred L. Arnold, Charles Baughman, H. D. Ginther,
 Ben G. Hines, George S. Jones, Donald Nolley, James Robert Scott.

IX. Board of Missions

Chairman ----- C. Ray Hozendorf, 314 Summitt, El Dorado
 Vice-Chairman ----- Carlos Martin, 303 S. Cherry, Hamburg
 Secretary --- Edward B. Hollenbeck, 201 W. Peddicord, Dermott
 Conference Missionary Secretary ----- Ferris W. Norton, Jr.
 William C. Gentry, W. D. Golden, Morgan P. Groves, Herston R. Hol-
 land, John W. Lindsay, D. James McCammon, Charles P. McDonald,
 Carr Dee Racop, Robert A. Regnier, Arthur Terry, Eugene C. Cobb,
 Mrs. E. D. Galloway, Claude O. Haswell, Mrs. J. Russell Henderson, A.
 E. Mathews, Luther L. Miller, Alton B. Raney, James Rice, Mrs. George
 Meyer, Mrs. Harold Stephens, Thornton Stewart, Mrs. Edgar F. Dixon,
 MYF Representatives and other ex-officio members as listed in Para-
 graph 1295 of the 1960 Discipline.

X. Board of Pensions

Chairman ----- George G. Meyer, 305 W. Main, Magnolia
 Vice-Chairman ----- B. T. Fooks, 208 Agee Ave., S.W., Camden
 Secretary ----- Charles G. Ashcraft, 111 E. 4th, Fordyce
 Terms to expire in 1968: Charles G. Ashcraft, A. B. Coen, J. Benton
 Taylor, Sr., Harold D. Sadler, L. E. Tennyson, J. William Watson. Terms
 to expire in 1972: Alfred DeBlack, B. T. Fooks, Carl Hall, George G.
 Meyer, Merle Peterson, Norman Carter.

COMMISSIONS**XI. Joint Commission on Arkansas Methodist and the Louisiana Methodist**

Little Rock Conference Representatives: Noel Cross, George G.
 Kerr, O. C. Landers, Vernon Markham, Robert B. Moore, Jr., E. Clifton
 Rule, Arthur Terry, Burney Wilson.

XII. Commission on Christian Vocations

Chairman -----
 Vice-Chairman -----
 Secretary -----
 Conference Youth Director ----- Joan Wilson
 Cabinet Representative ----- Roy I. Bagley
 Executive Secretary, Board of Education ----- W. Neill Hart
 Secretary, Missionary Personnel ----- Mrs. Roy I. Bagley
 Board of Hospitals and Homes ----- Royce Weisenberger
 Board of Lay Activities ----- Jerry Patterson
 Board of Evangelism ----- Gerald Fincher
 Board of Christian Social Concerns ---- Robert W. Trieschmann
 Conference Missionary Secretary ----- Ferris W. Norton
 Board of Ministerial Training ----- Joel Cooper
 M.Y.F. Representative -----
 This Commission was not yet organized by presstime.

XIII. Commission on Episcopal Residence

Joe T. Thompson, Mrs. H. King Wade, Sr., Superintendent of Little Rock
 District.

LITTLE ROCK CONFERENCE

XIV. Commission on Minimum Salary

Chairman ----- John O. Alston, 1101 Mason, Benton
 Vice-Chairman ----- Clyde N. Swift, Hazen
 Secretary ----- W. T. Bone, P.O. Box 62, Okolona
 W. W. Barron, Noel Cross, Rayford L. Diffie, Winston H. Hudnall, Edgar
 Outlaw, Jr., Robert L. Riffin, Connie A. Robbins, Osborne E. White,
 Hugh Davidson, Horace Fisher, Dr. E. D. Jernigan, Ray Parham, J. M.
 Spicer.

XV. Television, Radio and Film Commission

Chairman ----- O. D. Peters, Third and Pulaski, Little Rock
 Vice-Chairman - William D. Leavitt, 1723 Broadway, Little Rock
 Secretary ----- C. Everette Patton, Sherrill
 Irl Bridenthal, Charles Dunn, Charles W. Gjedde, Joe W. McClain, Joe
 Harris White, Charles W. Richards, Woodrow W. Smith, Kermit Richard-
 son, Ralph Wilson.

XVI. Commission on Town and Country Work

Chairman ---- Thomas Jackson Nation, Rt. 7, Box 755, Pine Bluff
 Vice-Chairman ---- Connie A. Robbins, Rt. 1, Box 187, Camden
 Secretary ----- Mrs. M. E. Scott, 711 S. Grand, Stuttgart
 Harold W. Brent, Omma L. Daniel, E. Eugene Efird, Winston Hudnall,
 William A. Lea, Charles V. Mashburn, John W. Rushing, Clyde Swift,
 Harry Fite, Ramey Garland, Barnes Hampton, Roland Shelton, M. L.
 Walt, E. A. Wilson, Louis Wilson, W. D. Golden, W. Neill Hart, Mrs.
 Edgar F. Dixon, Mrs. George G. Meyer, the District Superintendents.

XVII. Commission on World Service and Finance

Chairman ----- Otto W. Teague, 1215 Schiller St., Little Rock
 Vice-Chairman ----- James T. Gooch, Arkadelphia
 Secretary ----- Edwin W. Dodson, 200 N. Market, Benton
 R. O. Beck, Raymond L. Franks, Everette Vinson, Richard C. Butler, J.
 C. Cabe, W. A. Geddie, Carl Welch, James Hutchinson.

COMMITTEES**XVIII. Committees on Church Building and Location**

Arkadelphia: Horace Fisher, Dan Pilkington, Harold Cabe, Ferris
 W. Norton, Jr., Fred R. Harrison, Lloyd M. Conyers.

Camden: C. Ray Hozendorf, Ralph E. Hale, W. A. Geddie, Thornton
 Stewart, Rayford L. Diffie, K. K. Cottrell.

Hope: Osborne White, Noel Cross, Winston Hudnall, Syd McMath,
 Jim Manning, Bill Wray.

Little Rock: Robert W. Trieschmann, Joel A. Cooper, Edwin B. Dod-
 son, John H. Greene, B. F. Allbright, H. R. Coffman.

Monticello: Earl Baxter, Bruin Campbell, J. C. McGoogin, James
 Robert Scott, Carlos Martin, Raymond L. Franks.

Pine Bluff: Fred H. Arnold, Sidney Good, Paul Jones, Charles Mc-
 Donald, Manuel E. Scott, Carl Graves.

XIX. Committee on Conference Relations

Chairman ----- Kenneth L. Spore, 210 E. Shields, Warren
Vice-Chairman ----- M. E. Scott, 701 S. Grand, Stuttgart
Secretary ----- O. W. Hoover, 1918 W. 11th, Pine Bluff
Terms to expire in 1965: O. W. Hoover, Robert L. Riggin. Terms to
expire in 1966: M. E. Scott, Joe W. Hunter. Terms to expire in 1967:
Kenneth L. Spore, Arnold Simpson.

XX. Committee on Courtesies

Fred R. Harrison, David M. Hankins, Jr., Herston R. Holland.

XXI. Committee on District Conference Journals

Harold W. Brent, W. Darrel Bone, C. E. Monroe, John W. Rushing.

XXII. Committee on Insurance

Richard C. Butler, Harold Fincher, Sidney Good, George F. Ivey,
Robert B. Moore, Jr., Bryan Stephens.

XXIII. Committee on Investigation

Fred L. Arnold, H. D. Ginther, Fred R. Harrison, M. W. Miller,
Osborne White. Reserve: W. T. Bone, C. Everette Patton.

XXIV. Committee on Memoirs

Chairman, Stanley T. Baugh; Vice-Chairman, Clem Baker; W. R.
Burks, J. M. Hamilton, J. L. Hoover, S. B. Mann, J. D. Montgomery.

XXV. Committee on Ministerial Qualifications

Arkadelphia: Lloyd M. Conyers, Fred R. Harrison, David M. Hankins,
Jr., Ferris W. Norton, Jr., Carr Dee Racop, Jr.

Camden: Marshall Bridwell, George F. Ivey, Harold K. Davis, James
R. Sewell, Ben G. Hines, John P. Miles.

Hope: Roy I. Bagley, Alfred DeBlack, R. B. Moore, Jr., Arthur Terry,
George S. Jones, Osborne White.

Little Rock: Otto W. Teague, Robert E. L. Bearden, Paul M. Bumpers,
Woodrow W. Smith, Fred H. Arnold.

Monticello: Joe R. Phillips, Edward B. Hollenbeck, Kenneth L. Spore,
Harold Scott, Charles Ashcraft, R. O. Beck.

Pine Bluff: John W. Lindsay, Thomas J. Nation, Charles E. Ramsay,
J. William Watson, D. James McCammon.

XXVI. Committee on Minutes

Rayford L. Diffie, Cagle E. Fair, Clyde Swift.

XXVII. Committee on Public Worship

Pastors of Host churches and the Bishop.

XXVIII. Committee on Resolutions

Woodrow W. Smith, Harold Davis, Bryan Stephens, J. William
Watson.

LITTLE ROCK CONFERENCE

XXIX. Historical Society

Chairman ----- Harold D. Sadler, Stamps
 Secretary ----- Stanley T. Baugh, P.O. Box 7152, Little Rock
 Custodian ----- Kenneth L. Spore, 210 E. Shields St., Warren
 Assistant Custodian ----- Roy E. Fawcett
 Clem Baker, Robert E. L. Bearden, W. D. Golden, Fred R. Harrison, W.
 Braska Savage, James E. Major, Ralph Hale.

XXX. Conference Council

Bishop Paul V. Galloway, Cecil R. Culver, J. Ralph Clayton, D.
 Mouzon Mann, Roy I. Bagley, Marshall A. Bridwell, Joe R. Phillips,
 Charles W. Richards, James E. Major, Grafton Thomas, Alfred A. Knox,
 Marshall T. Steel, J. Edwin Keith, Elmer J. Holifield, W. Neill Hart, W.
 Braska Savage, Charles E. Ramsay, Fred R. Harrison, Kenneth L. Spore,
 S. H. Allman, Joel A. Cooper, C. Ray Hozendorf, George G. Meyer, John
 O. Alston, O. D. Peters, Thomas J. Nation, Otto W. Teague, Mrs. Edgar
 F. Dixon, Warren D. Golden, Ferris W. Norton, Jr., the District Lay
 Leaders and others who are ex officio members as mentioned in Para-
 graph 679 of the 1960 Discipline.

XXXI. Board of Managers, Pastors' School

Joel A. Cooper, Warren D. Golden, Fred R. Harrison, W. Neill Hart,
 Elmer J. Holifield, C. Ray Hozendorf, D. Mouzon Mann, George W.
 Martin.

XXXII. Committee on Publishing Interests

C. Ray Hozendorf, E. C. Rule, Marshall T. Steel.

XXXIII. Representatives to the Arkansas State Council of Churches

D. Mouzon Mann, Marshall A. Bridwell, Roy I. Bagley, J. Ralph
 Clayton, Joe R. Phillips, Charles W. Richards, C. Ray Hozendorf, James
 R. Scott, Robert E. L. Bearden, Mrs. J. Russell Henderson, Mrs. Edgar
 F. Dixon, S. H. Allman, Mrs. Henry McKinney, Cecil R. Culver, James
 E. Major, Paul M. Bumpers.

Methodist Children's Home

Bishop Paul V. Galloway, ex officio. Little Rock Conference: Terms
 to expire in 1965: W. A. Stone, R. B. Newcome, Harold Sadler, E. D.
 Galloway. Terms to expire in 1966: L. E. Drewrey, J. T. Thompson,
 Arthur Terry, Cecil R. Culver. Terms to expire in 1967: L. E. Tennyson,
 W. H. Sturgis, W. Braska Savage, C. Ray Hozendorf. North Arkansas Con-
 ference: Terms to expire in 1965: Homer H. Fulbright, Earl Hughes,
 James R. Chandler, A. P. McKeithen. Terms to expire in 1966: E. Clay
 Bumpers, Byron McSpadden, B. Vernon Dennis, Mrs. Vance Thomas.
 Terms to expire in 1967: Henry Rainwater, R. J. Rice, Charles Lewis,
 W. Henry Goodloe.

Camp Tanako

Chairman ----- Paul Fair, 6616 Evergreen, Little Rock
 Vice-Chairman ----- Cecil Cupp, Jr., Arkansas Bank & Trust Co.
 Hot Springs
 Agent and Secretary ----- W. Neill Hart, 1723 Broadway,
 Little Rock
 Terms to expire in 1965: Cecil Cupp, Jr., Mrs. Claude Haswell, Edward

B. Hollenbeck, C. M. Atchley. Terms to expire in 1966: J. Gordon Wilson, Lee Franklin, Gordon Carlton, J. M. Spicer, Paul Fair, Kenneth L. Spore. Terms to expire in 1967: Mrs. Roy I. Bagley, T. A. Prewitt, Mrs. Pratt Remmell, Ex-officio members: Bishop Paul V. Galloway, Ferris W. Norton, S. H. Allman, Mrs. Edgar F. Dixon, Warren D. Golden, W. Neill Hart, MYF representative.

Hendrix College

President ----- George E. Pike, DeWitt

Secretary and Treasurer ----- J. P. Bumpers, Conway

Terms to expire in 1965: Marvin E. Bird, Earle; Fred G. Roebuck, Ft. Smith; Mrs. Lillian D. McDermott, Little Rock; Alton B. Raney, Little Rock; B. T. Fooks, Camden.

Terms to expire in 1966: W. P. Gulley (deceased), Little Rock; Wallace Townsend, Little Rock; E. J. Munn, El Dorado.

Terms to expire in 1967: Leslie E. Bryant, Clarksville; Harold Eggen-sperger, Fayetteville; E. C. Rule, Altheimer; George E. Pike, DeWitt; H. F. Buhler, Little Rock; R. T. Steel, Conway.

Terms to expire in 1968: J. Ralph Hillis, Conway; Fred R. Harrison, Hot Springs; J. T. Thompson, Little Rock; Ed McCuistion, Little Rock; Robert E. L. Bearden, Little Rock; Graham Hall, Little Rock.

Terms to expire in 1969: E. J. Butler, Forrest City; Ethan W. Dodgen, Springdale; Arthur Terry, Texarkana; Duval L. Perkins, Lake Village; H. F. Trotter, Pine Bluff; R. Percy Goyne, Dallas, Texas.

Terms to expire in 1970: Cecil R. Culver, Little Rock; Mrs. Eleanor Harris Bailey, Hot Springs; John A. Bayliss, Fayetteville; W. H. Holmes, Little Rock; Edward Lester, Little Rock.

Ex-Officio: Bishop Paul V. Galloway, Little Rock; W. Neill Hart, Little Rock; Ira A. Brumley, Conway.

Southern Methodist University

E. Clifton Rule, B. T. Fooks.

Western Methodist Assembly

W. Neill Hart, B. T. Fooks.

Board of Directors — New Headquarters Corporation

Ex-Officio: Bishop Paul V. Galloway, Cecil R. Culver.

Little Rock Conference

Terms to expire in 1966: Paul M. Bumpers, Tyndall Fooks, Carl Hall.

Terms to expire in 1968: Carl Welch, Harold Cabe, H. F. Butler.

Terms to expire in 1970: John Bale, Arthur Terry, Roy Fawcett.

St. Paul School of Theology (Methodist)

Trustee: J. Ralph Clayton.

Lydia Patterson Institute

Mrs. J. Russell Henderson, Robert E. L. Bearden.

LITTLE ROCK CONFERENCE

WOMAN'S SOCIETY OF CHRISTIAN SERVICE

LITTLE ROCK CONFERENCE

OFFICERS

President ----- Mrs. Edgar F. Dixon
1 Sun Valley Rd., Little Rock

Vice-President ----- Mrs. R. M. McKinney
60 Glenmere Drive, Little Rock

Recording Secretary ----- Mrs. C. Ray Hozendorf
314 Summit, El Dorado

Treasurer ----- Mrs. L. D. Crenshaw
83 Lakeshore Drive, Little Rock

SECRETARIES

Children's Work	1204 S. Washington, El Dorado	Mrs. Marion W. Miller
Christian Social Relations	19 E. Richard, Pine Bluff	Mrs. E. L. Hunt
Literature	5201 G St., Little Rock	Mrs. Fred Burnett
Missionary Education	305 W. Main, Magnolia	Mrs. George Meyer
Missionary Personnel	200 N. Pine St., Hope	Mrs. Roy Bagley
Promotion	Box 185, Warren	Mrs. Watt Childs
Spiritual Life	707 South Grand, Stuttgart	Mrs. M. E. Scott
Student Work	3904 W. Capitol, Little Rock	Mrs. Harold C. Kelly
Supply Work	405 Sunset St., El Dorado	Mrs. John Rickey
Wesleyan Service	303 Lelia, Magnolia	Mrs. Jennings Shaw
Youth Work	Almyra	Mrs. H. L. Kennedy
Historian	15 Lamont Drive, Little Rock	Mrs. J. C. Oslin
Chairman of Nominations	820 Prospect, Hot Springs	Mrs. Fred Harrison

CONFERENCE DIRECTORY

All addresses are in Arkansas unless otherwise noted

Retired Ministers

NAME	ADDRESS	APPOINTMENT
Andrews, C. R.	P. O. Box 345, Carlisle	
Ault, H. A. F.	923 Edward St., Malvern	Prescott Ct.
Baker, Clem	2006 Olive St., Pine Bluff	
Baker, John D.	1400 Central Ave., Hot Springs	Grand Avenue (Pastor Emeritus)
Baugh, S. T.	P. O. Box 7152, Little Rock	
*Bolin, H. O.	5201 Talley Road, Little Rock	
Bone, W. T.	P. O. Box 62, Okolona	Okolona Ct.
Brown, William E.	301 Waldron Building, Little Rock	Executive Director, Christian Civic Foundation
Buddin, Francis A.	1711 Beech St., Texarkana	Associate, First Church
Burks, Willard R.	15th and Edgewood, Hope	
Cade, C. D.	1510 Walnut St., Arkadelphia	
Carraway, A. C.	P. O. Box 284, Magnolia	Associate, First Methodist, Magnolia
Chalfant, Vernon	Augusta	
Christie, A. J.	1913 Laurel St., Texarkana	Garland
*Clark, Thomas P.	2017 Weems, Conway	
*Criswell, J. L.	402 Dudley Rd., Lexington, Ky.	
*Durham, S. L.	Route 3, c/o Sid Pogue, Sulphur Springs, Texas	
*Farr, R. E.	211 Morrison Ave., Hot Springs	Oaklawn (Pastor Emeritus)
Fawcett, Roy E.	7423 "H" St., Little Rock	
Galloway, E. D.	Rt. 3, Box 260, Little Rock	
Gilliam, Cleve H.	Route 7, Box 122, Hot Springs	
*Hamilton, A. W.	Box 165, Murfreesboro	
Hamilton, J. M.	1056 Clinton, Arkadelphia	
Hefley, John B.	1508 Pine Valley Rd., Little Rock	
Holmes, O. E.	P. O. Box 64, Monticello	
Hoover, John L.	3805 Lakeshore Dr., North Little Rock	
*Jacobs, Alfred E.	Route 4, Box 219, Benton	
Jinske, H. W.	1648 Hobson, Hot Springs	
*Lewis, W. C.	628 Hempstead, Nashville	
McAfee, Edmond T.	1107 S. 26th, Arkadelphia	
*Mann, Sidney B.	Box 42, Norphlet	
Montgomery, J. D.	609 S. Hervey, Hope	
Mooty, S. W.	Route 1, Box 345, El Dorado	
*Pearce, Myron C.	622 S. Washington, Magnolia	
Pixley, Giles B.	Shangaloo, Louisiana	
Reutz, George E.	Route 4, Box 701, Pine Bluff	Whitehall-Redfield
*Rogers, Alva C.	1711 E. 8th, Pine Bluff	
*Rogers, Joseph D.	335 Stoner Avenue, Shreveport, Louisiana	
Rowe, Doyle T.	P. O. Box 24A, Cabot	
*Roy, Claude R.	1728 E. 21st St., Little Rock	
Sanders, W. H.	4412 W. 11th, Little Rock	
*Simpson, James A.	Mena	
Simpson, R. E.	1738 Meadow Valley Lane, Dallas, Texas	
*Stonecipher, Alonzo N.	901 Dudley St., Magnolia	
*Walsh, R. C.	423 W. 15th St., Arkadelphia	
Warren, George W.	1229 Orchard Lane, El Dorado	
Workman, Chaplain James W. (VA)	Kirkholm, Route 1, Box 305, Scott	

Retired Approved Supply Ministers

Alston, P. D.	817 Rock Island Ave., El Dorado
*Bolding, John T.	907 Haynie, El Dorado

* Indicates did not register attendance at Annual Conference.

LITTLE ROCK CONFERENCE

*Crain, R. M. -----209 Charlotte Rd., Camden
 *Crow, W. M. -----R.F.D., Lockesburg
 *Holiman, C. V. -----111 Fairview, Hot Springs
 *Martin, J. R. -----Route 1, Cabot
 *Rose, M. T. -----Alleene
 *Small, Walter I. -----2451 N. Richey, Tucson, Arizona
 *Townsend, George -----Dierks
 Watson, William H. -----Rt. 1, Glenwood
 *West, W. E. -----1714 W. 11th St., Pine Bluff

Effective Ministers

Abney, Thomas A. -----1508 Porter, Malvern ----- St. Paul Parish
 Alston, John O. -----1101 Mason, Benton ----- Park View
 Arnold, Fred H. -----601 Dakota, Pine Bluff ----- Carr Memorial
 Arnold, Fred L. -----18 Belmont Dr., Little Rock ----- St. Luke
 Ashcraft, Charles G. -----111 E. 4th, Fordyce ----- Fordyce
 Atchley, C. M. -----4000 W. 13th St., Little Rock ----- Highland

 Bagley, Roy I. -----200 N. Pine, Hope ----- District Superintendent
 Bailey, G. C. -----P. O. Box 73, Leola ----- Leola Ct.
 Barron, W. W. -----P. O. Box 74, Rison ----- Rison
 Baughman, Charles W. -----5110 Cherry, Kansas City 10, ----- Associate
 -----Missouri ----- Professor
 Beard, Carl E. -----P. O. Box 536, Springhill, Louisiana ----- Welcome
 Bearden, Robert E. L. -----723 Center St., Little Rock ----- First Church
 Beasley, Robert S. -----Bismarck ----- Bismarck
 Beck, Robert O. -----P. O. Box 467, McGehee ----- McGehee
 Bone, W. Darrel -----P. O. Box 171, Glenwood ----- Glenwood
 Brent, Harold W. -----P. O. Box 161, Bearden ----- Bearden
 Bridenthal, Irl -----401 Kirby St., Texarkana ----- College Hill
 Bridwell, Marshall A. -----484 Elaine Ave., S.W., Camden ----- District Superintendent
 *Brown, Winslow -----Headquarters 2nd Reconnaissance ----- Chaplain,
 -----Squadron, 15 Cavalry, 4th Armored ----- U. S. Army
 -----Division, Office of the Chaplain,
 -----APO 696, New York, New York
 Bumpers, Paul M. -----Woodlawn at Monroe, Little Rock ----- Pulaski Heights

 Carney, Robert E. -----P. O. Box 424, Lewisville ----- Lewisville
 Norman Carter -----2301 Albert Pike, Hot Springs ----- Gardner
 Cate, N. Lee -----230 Court St., Dumas ----- Dumas
 Chenault, William C. -----327 Freddie Dr., Dallas, Texas ----- Student
 Childs, Howard B. -----9808 West Markham, Little Rock ----- Markham
 Clayton, J. Ralph -----1723 Broadway, Little Rock ----- District Superintendent
 Connell, Gladwin -----P. O. Box 95, Bauxite ----- Bauxite
 Conyers, Lloyd M. -----714 Pine Bluff St., Malvern ----- First Church
 Cooper, Joel A. -----1601 Louisiana, Little Rock ----- Winfield
 Cox, Billy Howard -----GCAD, Granite City, Illinois ----- Chaplain, U. S. Army
 Cross, Noel -----204 E. 14th, Texarkana ----- Fairview
 Cruce, Pryor R. -----416 W. Heynecker, DeQueen ----- DeQueen
 Culver, Cecil R. -----1723 Broadway, Little Rock ----- Executive, Secretary,
 -----Area Council

 Daniel, Omma L. -----P. O. Box 477, Hampton ----- Hampton-Harrell
 Davis, Harold Kent -----P. O. Box 43, Smackover ----- Smackover
 *Davis, Jeff E. -----6930 Radio Group Mobile, ----- Chaplain, U.S.A.F.
 -----APO 291, New York, New York
 *Dean, Gerald C. -----USA Elm Hq. MACV (SO-5891) ----- Chaplain, U. S. Army
 -----APO 143, San Francisco, Calif.
 DeBlack, Alfred -----309 N. Main, Nashville ----- Nashville
 Diffie, Rayford L. -----P. O. Box 352, Magnolia ----- Jackson St.
 Dodson, Edwin B. -----200 N. Market St., Benton ----- Benton

 Efird, Ernest Eugene -----P. O. Box 366, Grady ----- Grady-Trinity
 *Elder, William M. -----511, 3-chome, Nishi machi ----- Missionary
 -----Tottori shi, Japan
 Elliott, William D. -----1601 Louisiana, Little Rock ----- Associate, Winfield
 English, John Cammel -----Stephen F. Austin State ----- Assistant Professor
 -----College, Nacogdoches, Texas

* Indicates did not register attendance at Annual Conference.

Fair, Cagle E.	2313 S. Maple St., Little Rock	Henderson
Fincher, Gerald K.	P. O. Box 154, Star City	Star City Charge
Franks, Raymond L.	P. O. Box 174, Crossett	Crossett
Garner, Palmer	5900 W. 56th St., Little Rock	Geyer Springs
Gentry, William C.	311 S. Elm, Little Rock	Director, Wesley Foundation, LRU
Ginther, H. D.	P. O. Box 631, Mena	Mena
Gjedde, Charles W.	2807 Wolfe St., Little Rock	28th Street
Golden, Warren D.	P. O. Box 266, Stuttgart	First Church
Goode, Kenneth M.	124 Harrell St., Hot Springs	Pullman Heights
Graham, Doyne E.	P. O. Box 236, Bradley	Bradley
Grogan, Horace M.	P. O. Box 145, Waldo	Waldo-Willisville
Groves, Morgan P.	316 N. 11th St., Arkadelphia	Director, Wesley Foundation
Hale, Kirvin A.	P. O. Box 417, Carlisle	Carlisle-Hamilton
Hale, Ralph Edwin	1012 S. Magnolia St., El Dorado	St. Paul
Hankins, David M., Jr.	841 Quapaw Ave., Hot Springs	Grand Ave.
Harrison, Fred R.	820 Prospect, Hot Springs	First Church
Hart, W. Neill	1723 Broadway, Little Rock	Executive Secretary, Board of Education
*Hilliard, Frank V.	The Ecumenical Institute 3444 Congress Parkway Chicago, Ill. 60624	Faculty, Ecumenical Institute
Hilton, Gerald K.	2479 Walker, Columbus, Georgia	Charlaim
Hines, Ben G.	449 Washington St., S.W., Camden	St. Mark
Hines, Claude	Frankston, Texas	Sabbatical Leave
Holland, Herston R.	2102 Seventh, Hot Springs	Oaklawn
Hollenbeck, Edward B.	201 W. Peddicord, Dermott	Dermott
Hoover, O. W.	1918 W. 11th, Pine Bluff	Hawley
Hozendorf, C. Ray	314 Summit, El Dorado	First Church
Hudnall, Winston H.	P. O. Box 495, Ashdown	Ashdown
Hunter, Joe W.	P. O. Box 357, Sheridan	Sheridan
Ivey, George F.	766 Washington St., N.W., Camden	First Church
*Jean, Elbert B.	Rt. 5, Pine Circle Rd. Franklin, Tenn.	Staff, General Board of Social Concerns
Johnson, Robert W.	1011 McAlmont, Little Rock	Hunter
Jones, George S.	P. O. Box 165, Foreman	Foreman-Wades Chapel
Keith, J. Edwin	2002 S. Filmore, Little Rock	Superintendent Methodist Children's Home
Kerr, George G.	Rt. 1, Box 30, El Dorado	Parker's Chapel- Pleasant Grove
*Lau, Donald	P. O. Box 83, Warners, New York	Student, Syracuse
Lindsay, John W.	1611 Beech, Pine Bluff	First Church
McCammon, D. James	3 Carol St., Pine Bluff	St. Luke-Center Grove
McClain, Joe W.	P. O. Box 126, Mt. Ida	Mt. Ida-Oden
McDonald, Charles P.	P. O. Box 527, DeWitt	DeWitt
Major, James E.	Hendrix College, Conway	Vice-President, Hendrix
Mann, D. Mouzon	P. O. Box 528, Arkadelphia	District Superintendent
Martin, Carlos E.	303 S. Cherry St., Hamburg	Hamburg
Martin, George W.	Box 3241, Little Rock	Trinity
Mashburn, Charlie V.	Box 301, Rt. 3, Magnolia	Columbia Ct.
Matthews, Edward	4210 Bruno Dr., Little Rock	St. Andrew
Meyer, George G.	305 W. Main, Magnolia	First, Magnolia
Miles, John P.	2317 Mt. Holly Rd., S.W., Camden	Fairview
Miller, Marion W.	1204 S. Washington, El Dorado	Vantrease
Monroe, Curtis E.	P. O. Box 145, Gillett	Gillett-Campshed
Moore, Robert B., Jr.	209 S. Pine St., Hope	Hope
*Moore, Withers M.	96 Everitt St., New Haven, Conn.	Chaplain, U. S. Navy
Mulkey, Louis M.	P. O. Box 192, Lake Village	Lake Village
Nation, Thomas Jackson	Route 7, Box 755, Pine Bluff	Good Faith
Nolley, Donald F.	Star Route, Stuttgart	Bayou Meto-Lodges Corner
Norton, Ferris W., Jr.	113 W. 8th St., Arkadelphia	First, Arkadelphia
Outlaw, Edgar, Jr.	7507 Asher Ave., Little Rock	Douglasville
Patton, C. Everette	Sherrill	Sherrill-Tomberlin-Tucker
Peters, O. D.	207 Barton St., Little Rock	Capitol View
Phillips, Joe R., Jr.	P. O. Box 266, Monticello	District Superintendent
Racop, Carr Dee, Jr.	203 Walnut, Gurdon	Gurdon
Ramsay, Charles E.	2305 W. 39th, Pine Bluff	Wesley

* Indicates did not register attendance at Annual Conference.

LITTLE ROCK CONFERENCE

Regnier, Robert A.	Woodlawn at Monroe, Little Rock	Associate,
		Pulaski Heights
Richards, Charles W.	1 Longmeadow, Pine Bluff	District Superintendent
Richardson, James F.	P. O. Box 61, Sparkman	Sparkman-Macedonia
Riggin, Robert L.	P. O. Box 85, Tillar	Tillar Charge
Robbins, Connie A.	Rt. 1, Box 187, Camden	Timothy-Buena Vista
Ross, John Bennett	Rt. 1, Hope	Springhill Parish
Rule, E. Clifton	P. O. Box 98, Altheimer	Altheimer-Wabbaseka
Rushing, John W.	1410 N. Gray, El Dorado	St. Luke-Quinn
Sadler, Harold D.	411 Church St., Stamps	Stamps
Savage, W. Braska	Rt. 1, Box 938, Benton	Salem-Congo
Scott, Harould	Box 481, College Heights	Director-Wesley Foundation
Scott, James Robert	309 S. Main St., Monticello	Monticello
Scott, M. E.	707 S. Grand, Stuttgart	Grand Ave., Stuttgart
*Sessions, Hal R., Jr.	Lake Village	Chaplain, U. S. Navy
Sewell, James R.	P. O. Box 205, Stephens	Stephens
*Shaddox, James	P. O. Box 322, Murfreesboro	Murfreesboro
Simpson, Arnold	223 S. Park, Lonoke	Lonoke
Smith, Woodrow W.	P. O. Box 165, Mabelvale	Mabelvale
Spore, Kenneth L.	210 E. Shields St., Warren	Warren
Steel, Marshall T.	Hendrix College, Conway	President, Hendrix
*Stephens, Bryan	224 N.E. 4th St., England	England
Swift, Clyde N.	Hazen	Hazen-DeValls Bluff
Tanner, George A.	P. O. Box 1288, Southern State College, Magnolia	Director, Wesley Foundation
Teague, Otto W.	1215 Schiller Avenue, Little Rock	Asbury
Terry, Arthur	P. O. Box 163, Texarkana	First Church
*Totten, Frank Norman, Jr.	30 Wesley St., Newton, Massachusetts	Student-Boston University
Trieschmann, Robert W.	2404 S. Tyler St., Little Rock	Oak Forest
Van Hook, Robert M., II	513 Fairview St., Malvern	Keith Memorial
VanLandingham, Ralph V.	4634 Support Sq., Reno Air Defense Sector, Stead Air Force Base, Nevada 89506	Chaplain, U.S.A.F.
Vinson, Everett M.	2223 Durwood Rd., Little Rock	St. Paul
Watson, J. William	1501 Olive St., Pine Bluff	Lakeside
Webb, Maurice	723 Center, Little Rock	Associate, First Church
White, Joe Harris	First Methodist Church, 6th & Pine	Associate, First Church
White, Osborne E.	Prescott	Prescott
Williams, Curtis	Rt. 18, Box 246, Little Rock	Primrose

Ministers on Trial

Adkinson, John T., Jr.	P. O. Box 98, Delight	Delight Ct.
*Allen, Robert E.	Perkins School of Theology, SMU, Dallas, Texas	Student
Arnold, Joe E.	P. O. Box 65, Wilmot	Parkdale-Wilmot
Beck, James Walter	Rt. 2, Rison	Rowell Ct.
*Bennett, Wilbur Jack	Drew University Student	Calvin
Clayton, Michael R.	2300 Sylvia, Arkadelphia	St. Andrew
Diffie, Dale Luther	Village	Village Ct.
Dunn, Charles	P. O. Box 15, Portland	Portland
Elder, Albert M.	St. Paul School of Theology, Kansas City, Missouri	Student
*Hansford, Harold Dean	Bright Theological Seminary, TCU, Fort Worth, Texas	Student
Lea, William Arthur	P. O. Box 498, Des Arc	Des Arc-New Bethel
*Lewis, John L.	St. Paul School of Theology, Kansas City, Missouri	Student
McKnight, John J.	P. O. Box 164, Huttig	Huttig-Bolding
*Nicholson, Larry S.	Perkins School of Theology, SMU, Dallas, Texas	Student
Ollar, Stacy, Jr.	P. O. Box 206, McLouth, Kansas	Student
Riggins, John	Mineral Springs	Mineral Springs

* Indicates did not register attendance at Annual Conference.

Robken, James E.	Rt. 1, Box 424-E, El Dorado	Dumas Memorial-Lisbon
Savage, Sidney Royce ..	P. O. Box 115, Emmet	Emmet Ct.
*Scudder, James R.	Perkins School of Theology,	Humphrey-Humnoke
	SMU, Dallas, Texas (until Jan. 1, 1965)	
Settle, Carl A.	Lakeside Methodist Church	Associate, Lakeside
	1500 Olive, Pine Bluff	
*Shamblin,	Perkins School of Theology,	Student
John Kenneth	SMU, Dallas, Texas	
Singleton, Jack S.	Perkins School of Theology,	Student
	SMU, Dallas, Texas	
*Smith, Darrell Van	Perkins School of Theology,	Student
	SMU, Dallas, Texas	
Swain, James B.	Rt. 7, Box 604-B, Texarkana	Rondo Ct.
Walker, John F., Jr.	P. O. Box 35, Lake Creek, Texas	Student
Williams, Hollis R.	First Methodist Church, Benton	First Methodist,
		Associate
Wilson, David B.	Box 55, Williamsburg, Kansas	Student
*Zinn, Grover A., Jr.	615 Wesson, El Dorado	Student

Approved Supply Ministers Serving as Pastors

Akin, G. Coleman	Traskwood	Traskwood-Ebenezer
*Bargar, Bill B.	P. O. Box 3354, Little Rock	Roland
Batts, James E.	P. O. Box 282, Malvern	St. Paul Supply
Bean, Bruce H.	815 South Main, Nashville	Blevins Ct.
Beck, Elmer L.	Route 2, Box 29, Cabot	Austin Ct.
Beck, Leo	Rt. 1, Box 566, Texarkana	Few Memorial
Benham, John	P. O. Box 212, Benton	New Hope-Point Cedar
Bonds, Herman G.	920 Maple S.W., Camden	Associate, First Church
Bumpass, William J.	First Methodist Church, Central at	First Church,
	Orange, Hot Springs	Associate
Burleson, W. R.	Rt. 3, Box 44, Emerson	Magnolia Ct.
Caldwell, Dorcey T.	1018 Leonard St., Hot Springs	Mt. Pine Ct.
Callicott, J. R.	Lockesburg	Lockesburg
Chaffin, A. L.	P. O. Box 277, Strong	Strong
Clark, Claude	Almyra	Almyra
Cleary, George	Rt. 2, Box 198, Magnolia	Marysville Ct.
Dunnaway, David M.	Bonnerdale	Missionary Ct.
Fiser, W. P.	Rt. 7, Box 64A, Hot Springs	Parish East
Ford, James	P. O. Box 28, Norphlet	Norphlet-Calion
Gantz, Bun	1622 County Ave., Texarkana	Boyd-Fouke
*Haire, Oscar	527 Jewel Lane, El Dorado	Centennial
Harbeson, Dewitt	P. O. Box 83, Hatfield	Hatfield Ct.
*Hemund, Ralph E.	Amity	Amity
Irvin, Robert	P. O. Box 332, St. Charles	St. Charles-
		Pleasant Grove
Jackson, Robert H.	P. O. Box 77, Junction City	Junction City Ct.
*Johnson, Jesse L.	6908 Talmadge, Little Rock	Pride Valley
Johnson, W. R.	Box 162, Jones Mill	Shorewood Hills Parish
Jones, Joe T.	417 E. 13th St., Hope	Washington Ct.
Joyner, Herbert	Box 26, Hickory Plains	Hickory Plains Ct.
King, Randall B.	Rt. 2, Box 95, Arkadelphia	Dalark Ct.
Lancaster, Irl S.	P. O. Box 14, Eudora	Eudora
Lawrence, Charlie Elon ..	Watson	Watson-Kelso
Lightfoot, A. J.	Route 2, Box 50B, Mena	Mt. View Parish
McCauley, Dewey L.	P. O. Box 126, Bryant	Bryant
*McCulloch, D. Ed	3101 Walker St., Little Rock	Mt. Pleasant-Mt. View
Mann, Ralph S.	1000 W. 7th St., El Dorado	Silver Hill-Rhodes Chapel
Messer, Charles E.	P. O. Box 117, Dierks	Dierks-Green Chapel
Miller, Calvin L.	Horatio	Horatio Ct.
Mitchell, Ira M.	P. O. Box 56, Wilmar	Wilmar Ct.
*Nabors, H. R.	Chidester	Westside, Camden
Onstead, W. C.	P. O. Box 122, Kingsland	Kingsland Ct.
Pine, Ernest F.	107 Lancaster Rd., Hot Springs	Piney Grove

* Indicates did not register attendance at Annual Conference.

LITTLE ROCK CONFERENCE

Poss, A. Richard	P. O. Box 105, Roe	Roe Ct.
Poss, T. G.	Box 116, Hermitage	Hermitage Ct.
Richardson, Howell O.	P. O. Box 37, Taylor	Taylor-Welcome
Richert, Hursel	P. O. Box 23, Carthage	Carthage Ct.
Rogers, Dewey	P. O. Box 32, Winthrop	Winthrop
Rye, Weldon	Holly Springs	Holly Springs Ct.
Sellars, Graham	P. O. Box 85, Chidester	Chidester Ct.
Turner, Elam	P. O. Box 57, Moscow	Thornton Ct.
Van Horn, J. C.	Rt. 1, Box 60, Bauxite	Sardis-Bethel
Wagner, E. S.	Rt. 3, Camden	Harmony Grove-Lakeside
Walshall, Charles O.	P. O. Box 76, Buckner	Buckner Ct.
Wax, LeRoy	P. O. Box 25, Bingen	Bingen Ct.
Williams, Murphy L.	St. Paul Methodist Church, Malvern	St. Paul
		Supply 2
Yates, L. D.	411 E. 12th, Texarkana	Olive Branch-Ogden

Local Preachers Serving as Pastors

Under Appointment of District Superintendents

Brown, Clarence, J.	Bradley County Charge
Jester, Benny G.	P. O. Box 323, Bradley Emerson-New Era

LAY MEMBERS

Arkadelphia District

Charge	Principal	Reserve
Amity	*J. A. Jones	C. C. East
Arkadelphia First	James T. Gooch	Farrar Newberry
St. Andrew Ct.	*John Estes	†Mrs. Homer Collins
Bismarck Parish	Mrs. Mary Westlake	Mrs. Mary Burroughs
Dalark Ct.	*Harry Fite	†Harry H. Hunter
Delight Ct.	*Alvin Stokes	Ray Bowen
Glenwood	Mrs. Ansel Weaver	Guy Buxton
Gurdon	Harold Cabe	S. K. Garrett
Hot Springs First	Mrs. H. King Wade, Sr.	Dr. Gerald Fisher
Gardner Memorial	Oscar Cagle	Frank Kimery
Grand Avenue	S. H. Allman	Jim Clark
Oaklawn	Tommy Bosson	Mrs. Jake Poe
Parish East	A. B. Bowling	Mrs. Betty Smith
Pullman Heights	Mrs. Lloyd Riddlehoover	Earlie Mozingo
Malvern First	Homer Toler	Horace Fisher
Keith-Butterfield	H. R. Lawrence	Emyle Dozier
St. Paul Parish	Mrs. J. B. Batts	M. L. Hardin
Mt. Ida Ct.	*Max Witt	*Amos Horn
Mt. Pine Ct.	Mrs. Plurie Ingram	Arman Lavender
Murfreesboro Ct.	W. C. Dillard	Eddie H. Shahan
Okolona Ct.	*E. C. Mathis	Cecil Orsburn
Piney Grove	Mrs. H. D. Oden	Mrs. L. Fletcher
Shorewood Hills	Mrs. Leon Ashcraft	Mrs. H. J. Sorrell
Parish		
Sparkman-Macedonia	Benton L. Taylor	James Taylor

Camden District

Charge	Principal	Reserve
Bearden	Mrs. Susie Dial	W. H. Brooks
Bradley	J. M. Allen	J. W. Camp
Buckner Ct.	*T. J. Barbaree	Jim Kitchens
Camden-Fairview	Adrian Finley	A. C. Hale

* Indicates did not register Attendance at Annual Conference

† Present and served as Delegate.

Camden-First	B. T. Fooks	Ed Pace
Camden-Saint Mark	Homer Sims	Don Viele
Camden-Timothy- Buena Vista	John Curtis	Mrs. James Landers
Camden-Westside	Mrs. Homar Cross	Mrs. George Wilcher
Chidester Ct.	Wayne Sanders	W. C. Dickinson
Columbia Ct.	Madison Camp	McKinley Jack
Dumas Memorial- Lisbon	*Mrs. A. B. Caldwell	Mrs. Coy Jones
El Dorado-Centennial	*Harry Huffman	Harry Girard
El Dorado-First	Frank Thompson	R. T. Elzey
	Thomas Reynolds	Claude E. Haswell
El Dorado-Saint Luke	*John McMurrain	R. P. McGough
El Dorado-Saint Paul	Estes Reese	John T. Bolding
El Dorado-Vantrease	K. K. Cottrell	George Rea
Emerson-New Era	E. W. Smith	Walter Dailey
Harmony Grove- Lakeside	Mrs. Faye Williford	Mrs. Annie Perry
Holly Springs Ct.	Mrs. Horace Looney	Mrs. John Daniel
Huttig-Bolding	Mrs. J. E. McKinney	Mrs. R. H. Broussard
Junction City Ct.	L. D. Kinney	G. E. Carraway
Lewisville	*Dale Turner	J. D. Garrett
Louann Ct.	*Mrs. O. C. Smith	Mrs. Asa Newsam
Magnolia-First	*Dr. Orris Nipper	
Magnolia-Jackson St.	Harper Nesbit	George Stewart
Magnolia Ct.	Mrs. J. D. Chambers	Mrs. Lloyd George
Marysville-Bethel	*B. A. Sessoms	Roy Smith
Norphlet-Calion	*Mrs. Nellie Murphy	Mrs. Homer Perdue
Parkers Chapel- Pleasant Grove	Mrs. J. D. Ainsworth	C. A. Proffitt
Smackover	*E. R. Crawford	L. E. Tennyson
Stamps	Dr. Charles Cross	T. H. Dwens
Stephens-McNeil	Mrs. Sam Curry	C. D. Fowler
Strong-Union	J. E. Cooper	M. M. Lewis
Taylor	*Bobby Mayton	Tommy Mayton
Village Ct.	Charles Waller	Otto Crumpler
Waldo-Willisville	*Richard Clark	W. C. Waters
Welcome	*Robert Andrews	Mrs. Marvin Perry

Hope District

Charge	Principal	Reserve
Ashdown	Eugene C. Cobb 960 Rankin, Ashdown	Odean Phillips 30 N. Walker, Ashdown
Bingen Ct.	Hugh Davidson Rt. 4, Nashville	James Flaherty Rt. 1, McCaskill
Blevins	R. E. Poteet Blevins	Mrs. W. D. Cohea Blevins
Boyd-Fouke	*Mrs. Bun Gantz 1662 County Avenue Texarkana	
Center Point Ct.	*Jessie Bean Rt. 5, Nashville	Mrs. Arthur Bowden 109 East Hill, Nashville
DeQueen	Schley Manning Heynecker St., DeQueen	James T. Manning DeQueen Gordon Carlton DeQueen
Dierks Parish	W. M. Baber Dierks	Mrs. W. M. Baber Dierks

* Indicates did not register Attendance at Annual Conference

† Present and served as Delegate.

Emmet Ct.	Mrs. Basil Munn Emmet	Mrs. J. M. Johnson Emmet
Foreman-Wade Chapel	Hearon Atkinson Foreman	Kelsey Moore Foreman Hamilton Davis Rt. 2, Ashdown
Garland	*Brooks Montgomery Garland	Mrs. Brooks Montgomery Garland
Hatfield	W. P. Williams Hatfield	J. H. Schloh Wickes Jim Ross Cove
Hope First	*John L. Wilson Arkansas Bank Bldg. Hope	†Earl O'Neal Hope
Horatio Ct.	Mrs. E. W. Boatman Horatio	Mrs. H. Jones Horatio
Lockesburg	*Robert Bishop Lockesburg	U. R. Kerlin Lockesburg Claude Reeder Rt. 1, Lockesburg
Mena First	R. A. Carver P.O. Box 86, Mena	†Raymond Stroud P.O. Box 467, Mena
Mineral Springs	*J. C. Grimes Mineral Springs	Norman Lonon Mineral Springs
Mt. View Parish	*Jim Hoover Holly Street, Mena	John Harmon Cherry Hill W. E. Hanks Norman Star Rt., Mena
Nashville	W. T. Lewis 612 W. Clark, Nashville	D. D. Ellis Box 186, Nashville
Olive Branch	Otis Stuckey Rt. 1, Bloomberg, Texas	Grady Noble Rt. 1, Bloomberg, Texas
Pleasant Hill	*Ernest Jones Rt. 1, Texarkana	Merlin Stockton Rt. 1, Box 186, Fouke
Prescott	Jeff Livingstone E. Main, Prescott	W. F. Ligon Prescott
Prescott Ct.	C. V. Garrett Kale	Barton Sanders Rt. 2, Emmet W. H. Barron Rt. 4, Prescott
Rondo Ct.	*L. H. Sutton Rt. 4, Box 567 Texarkana	Lee Kemp 2202 County Texarkana A. D. Doss Rt. 1, Box 255 Texarkana
Springhill	T. L. Brint Rt. 1, Hope	Gilbert Brown Rt. 1, Hope
College Hill	*Judge Ted Goldman 1301 Forest Texarkana	Charles Porier 1021 Kirby Texarkana
Fairview	D. M. Jeffus 1518 Linden Texarkana	Mrs. George Reese 2905 Grand Texarkana
Few Memorial	*E. C. Crawford, Jr. Rt. 1, Box 618 Texarkana	Miss Anita Burke 401 Artesian Texarkana
First	Dr. W. H. Richardson	J. C. Cabe

* Indicates did not register Attendance at Annual Conference

† Present and served as Delegate.

	2409 Glendale Texarkana	2217 Laurel Texarkana W. Pearson Walsh 1901 Pecan Texarkana Herbert Wren P.O. Box 329 Texarkana Ernest DeLaney Columbus Mrs. Will Scrivner Wilton
Washington Ct.	Sloman Goodlett Rt. 1, Ozan	
Winthrop Ct.	*Will Scrivner Wilton	

Little Rock District

Charge	Principal	Reserve
Austin Circuit	*Ed Easley Route 3, Lonoke	Carl Jarry Route 1, Jacksonville
Bauxite Benton: First Church	*Mrs. M. T. Harp Bauxite	†C. L. Bell
New Hope- Pt. View Park View	Ralph Whitson Route 2, Box 739 Benton *Mrs. W. B. Redden Route 1, Bauxite *John W. Newsam Box 168, Benton *Robert Jordan Bryant W. L. Murray Carlisle George Ford Des Arc Will Hardke Hazen	Robert Garrett 1019 Circle Drive Benton Mrs. J. T. Moody 1115 Hoover, Benton Dudley Rinehart 206 Crouch, Benton Eugene F. Prickett Route 1, Benton James Elmore Carlisle J. Elmer Berry Des Arc Dr. Travis Matthews Hazen
Bryant-Mt. Carmel	*Milton Ballowe Route 2, Des Arc	Luther Glover Route 1, Austin
Carlisle-Hamilton	Roland M. Shelton 1509 Fair Park Harold Pless 1111 Garland Wakefield Moseley 7809 Ascension Carl Hall 46 Edgehill T. C. Elrod 9202 Sunset Lane *W. T. Butler Route 1, Box 86 Mabelvale	J. Gordon Wilson P.O. Box 2496 A. T. Dodd 315 N. Schiller Leonard Campbell 5008 Westwood Joe T. Thompson 16 Longfellow Lane J. L. Jaynes 5210 Mabelvale Pike †Larry Ferguson 317 Wilson Road N. Little Rock
Des Arc-N. Bethel	B. F. Mackey 1700 Pinewood	Freeman Vinton 8 Alameda
Hazen-DeValls Bluff	H. T. Runyan 819 E. 23rd Street	Mrs. C. R. Roy 1728 E. 21st Street
Hickory Plains Ct.	David Kennedy 802 Knoedl Road	Mrs. David Phelps Plaza Towers Apt.
Little Rock: Asbury		
Capitol View		
Douglassville		
First Church		
Geyer Springs		
Henderson		
Highland		
Hunter Memorial		
Markham		

* Indicates did not register Attendance at Annual Conference

† Present and served as Delegate.

LITTLE ROCK CONFERENCE

Oak Forest	John W. Stephens	Arnold Tyer
Pulaski Heights	24 Westminster	1320 S. Pierce
St. Andrew	*Dr. Chas. Fowler	Vernon Giss
St. Luke	26 Wingate	353 Ridge Road
St. Paul	J. F. Richardson	Wm. F. Hart
Trinity	11110 Hilario Spgs. Rd.	8301 Doyle Spgs. Rd.
Twenty Eighth St.	Lonnie Dallas	Frank Bass
Winfield	15 Rosemont	1804 S. Taylor
	Courtney Swindler	Charles Abrams
	27 Glenridge	6 Gay Place
	E. B. Matkin, Jr.	Mrs. Roy E. Fawcett
	612 Beckwood	7423 "H" Street
	*Opal Roberts	James H. Erwin
	1600 W. 26th St.	1212 W. 36th St.
	Allan Berry	R. B. Kidd
	223 Beckwood	49 Wingate
	Lee Franklin	Bob Wimberley
	1900 N. Monroe	61 Sherrill Road
Lonoke-Eagle	Clarence Richey	Woodard Mason
Mabelvale	Lonoke	Lonoke
	William M. Shepherd	Herbert Pekar
	209 Sibley Road	7016 Baseline Road
	Little Rock	Little Rock
Mt. Pleasant-	*Mrs. Irma Moreland	†Raymond Young
Mt. View	Route 5	1011 David O. Dodd Rd.
Pride Valley	Little Rock	Little Rock
	*John Pride	W. O. Grimmett
	2839 John F. Kennedy	Route 3
	Blvd., NLR	Little Rock
Primrose	Dewey Rauch	Mrs. Horace Illing
	Route 4, Box 655	Route 18, Box 165
	Little Rock	Little Rock
Salem-Congo	Mrs. V. G. Deaton	Hugh Bragg
	Route 2, Benton	Route 1, Benton
Sardis-Bethel	Raymond Tull	Winford J. Dorsey
	Route 1	Route 1, Box 202
	Bauxite	Sheridan
Traskwood-Ebenezer	*Robert Crowson	W. A. Quantz
	Route 4, Benton	Route 3, Benton

Monticello District

Charge	Principal	Reserve
Arkansas City	*Mrs. E. G. Sponnenbarger	W. W. Wren
Ashley-Drew Ct.	*Homer Pace	A. E. Wells
Crossett	*W. B. Anderson	R. L. Merideth
Dermott	W. C. Niseler	Mrs. Ruth Veazey
Dumas	Ed Teeter	Merle Peterson
Eudora	*Clyde Derrick, Sr.	Mrs. Clyde Derrick, Sr.
Fordyce	Wilton Stewart	John L. Harlow
Gould	*Mrs. W. C. Shepherd	Mrs. P. W. Boggs
Fountain Hill-Extra	*Virgil Dew	Gaston Harrison
Hamburg	Gordon Hartrick	Bruin Campbell
Hampton-Harrell	Mrs. Roy Hanegan	David Grimm
Hermitage Ct.	*C. A. Bowman	Shaw Neal
Kingsland Ct.	*Ed Earl Atwood	Wardell Langford
Lacey	*Carroll Jones	Macon Causey

* Indicates did not register Attendance at Annual Conference

† Present and served as Delegate.

Lake Village	Henry Anthony	James Lingo
McGehee, First	Dale Loyd	John L. Maier, Jr.
McGehee, Wesley	*J. Vernon Savage	Sammy Farrell
Martins Chapel	Hal Roy Parrish	Jim Miller
Monticello	James H. Hutchinson	Barnett Miles
Montrose	*Lee Simpson	E. J. Austin
Parkdale	*Fred P. Blanks	Mrs. Edwin D. Gregory
Portland	*R. B. Newcome	Robert Pugh
Star City Charge	*Wilbur Tarver	W. A. Brockman
Thornton Ct.	J. B. Tiller	Bob Nichols
Tillar Charge	Hutch Landfair	D. T. Clayton
Waller's Chapel	*Alvin Sedberry	Tracy Carter
Warren, First	H. O. Splawn, Sr.	C. M. Martin
Watson-Kelso	*Mrs. J. C. Stroud	Edgar Outlaw
Wilmar Ct.	J. C. Nichols	H. E. Broyles
Wilmot-Miller Chapel	C. E. Larrison	Mrs. C. E. Larrison

Pine Bluff District

Charge	Principal	Reserve
Almyra	*Laurence Bennett	Mrs. L. Bennett
Alzheimer-Wabbaseka	R. E. Jeter	Mrs. J. C. Hall
Bayou Meto-Lodges Corner	*Nicky Hargrove	Harvey Riley
Carthage Circuit	J. R. Lawrence	Lee Rhodes
DeWitt	*C. M. Hillman	Jack Essex
Prairie Union- DeLuce	*Claude Childers	Earl Fox
England	George T. Beirne	W. L. Wood
Keo	*B. K. Leake	W. M. Morris
Gillett-Camp Shed	Chester Van Sickle	Clyve Collier
Grady-Trinity	*Bob Ed Turner	Jesse Rawls
Humphrey-Humnoke	R. E. Newton	Richard Trice
Leola Circuit	W. L. Harrison	Howard Hammans
Pine Bluff Churches:		W. T. Harding
Carr	James Pelton	Tommy Deaton
First Church	*J. W. Graves, Jr.	Wm. L. Little
Good Faith- Sulphur Springs	*David Watson	S. C. Wadsworth, Sr.
Hawley	Ellis B. Leslie	Mrs. Ellis B. Leslie
Lakeside	Sidney Good	Leslie Helvie
St. Luke-Center Grove	*Waymon McCall	W. J. Culpepper
Wesley	Jim Kurz	Mrs. Homer Tiner
Whitehall-Redfield	Bill House	W. S. Glasgow
Rison-Mt. Carmel	*George Holmes	Guy Sadler
Roe Circuit	Mrs. Walter Gunnell	Mrs. Tom Hasty
Rowell Charge	*Ira Wilson	Mrs. Ira Wilson
St. Charles- Pleasant Grove	*Mrs. Richard Tuck	Mrs. Malcolm Browning
Sheridan	J. S. Goodman	Mrs. C. H. Nance
Sherrill-Tomberlin- Tucker	Mrs. Guy Rowland	Mrs. Mattie Barrett
Stuttgart Churches:		
First Church	Paul Jones	Alfred Duncan
Grand Avenue	Norman Core	Charles Hoskyn

* Indicates did not register Attendance at Annual Conference

† Present and served as Delegate.

CHURCH LAY LEADERS**Arkadelphia District**

All addresses are in Arkansas unless otherwise noted

Church	Name	Mailing Address
Amity	Armin Dressel	Amity
Arkadelphia, 1st	Milton Teague	Arkadelphia
St. Andrew	John Estes	1526 Logan Arkadelphia
Bismarck Ct.	Uhlman Garrett	Friendship
Dalark Ct.	Harry Fite	Rt. 2, Arkadelphia
Delight Ct.	Clyde Shahan	Delight
Glenwood	Wm. G. Deaton	Glenwood
Gurdon	S. K. Garrett	Gurdon
Hot Springs, 1st	Cooper B. Land	108 Bellaire, Hot Springs
Gardner	Frank Kimery	1801 Leonard, Hot Springs
Grand Ave.	S. H. Allman	201 Pecan, Hot Springs
Oaklawn	Raymond Hall	115 Spencer, Hot Springs
Parish East	Clyde Hughes	608 Summer, Hot Springs
Pullman Heights	Earl Cox	332 Holly, Hot Springs
Malvern, 1st	Lyal Bruce	Malvern
Keith	Joe Faucett	637 Division, Malvern
St. Paul Parish	W. C. Fisher	Rt. 2, Malvern
Mt. Ida Ct.	Bill Black	Mt. Ida
Mt. Pine Ct.	Arzel Jester	203 Noles
Murfreesboro Ct.	Roland Bryant	Murfreesboro
Okolona Ct.	Herman Clark	Gurdon
Piney Grove	Ross Maddox	Rt. 1, Box 89F, Percy
Shorewood Hills Ct.	Aaron Rhynehart	Jones Mill
Sparkman Ct.	Benton L. Taylor	Sparkman

Camden District

Church	Name	Mailing Address
Bearden	M. R. Reddell	Bearden
Bradley	T. E. Cason	Bradley
Buckner	T. J. Barbaree	Stamps
Mt. Vernon	J. B. Aldridge	Waldo
Oak Grove	Grady Thomason	Stamps
Sardis	C. D. May	Stamps
Shiloh	Bruce Moorehead	Rosston
Camden-Fairview	Burford Davis	2024 Adams, Camden
Camden-First	B. T. Fooks	208 Agee, Camden
Camden-Saint Mark	Homer Sims	224 Harrison, Camden
Camden-Timothy	Vernon Weaver	Route 1, Camden
Buena Vista	J. C. Hodnett	Buena Vista
Camden-Westside	Raymond Grinder	Route 1, Camden
Chidester	Calvin Moseley	Chidester
Bell Chapel	Louis Lamkin	Route 2, Chidester
Missouri	J. C. Stinnett	Route 1, Chidester
Red Hill	J. W. Taylor	Route 1, Chidester
Silver Springs	Louis Merritt	Route 1, Rosston
Columbia-Harmony	Herschel Taylor	Route 3, Magnolia
Philadelphia	Madison Camp	Route 3, Magnolia
Unity	Gerald Whaley	Route 2, McKamie
Dumas Memorial	Joe Burley	611 Carol, El Dorado
Lisbon	F. E. Swilley	Route 6, El Dorado
El Dorado-Centennial	J. R. Launius	1318 N. Miles, El Dorado
Wesley	M. S. Delone	2119 Lauri, El Dorado
El Dorado-First	Frank Scott	409 N. Parkway, El Dorado
El Dorado-Saint Luke	Olan Taylor	1221 Roselawn, El Dorado
Quinn	John Amis	Route 3, El Dorado

El Dorado-Saint Paul	Clint Ross	1108 Brookwood, El Dorado
El Dorado-Vantrease	K. K. Cottrell	Route 3, El Dorado
Emerson	Robert Blackwell	Emerson
New Era	E. W. Smith	Route 1, Shongaloo, La.
Kilgore Lodge	Hubert Dickson	Route 1, Magnolia
Harmony Grove	Lee Walters	Route 3, Camden
Lakeside	J. D. Robertson	Route 4, Camden
Holly Springs	Marvin Ramsey	Holly Springs
Mt. Carmel	George Moore	Route 2, Carthage
Mt. Olivet	Harry Stone	Route 1, Holly Springs
Sardis	Lennie Wozencraft	Route 2, Sparkman
Huttig	H. L. Humphries	Huttig
Bolding	Edgar Bolding	Strong
Junction City	L. D. Kinney	Junction City
Bethel	C. B. Perdue	Route 2, El Dorado
Olive Branch	John McPhaul	Route 1, Junction City
Lewisville	J. D. Garrett	Lewisville
Bethel	T. D. McGoogan	Route 2, Lewisville
Old Lewisville	Edwin Hurd	Lewisville
Louann	R. A. Barnes	Louann
Rhodes Chapel	Russell Hudson	Route 5, El Dorado
Silver Hill	Harper Watson	Mt. Holly
Magnolia-First	Oliver Clegg	928 Highland, Magnolia
Magnolia-Jackson St.	Melvin Chambers	1608 La Cari, Magnolia
Magnolia Ct.-Atlanta	John Chambers, Jr.	Route 5, Magnolia
Christies Chapel	Lloyd George	Route 5, Magnolia
Mt. Pisgah	Harmon D. Lowe	Route 2, Emerson
Ware's Chapel	Jack Phillips	Route 2, Haynesville, La.
Wingfield Chapel	J. W. Dodson	Route 1, Emerson
Marysville	Morris McKinnon	Mt. Holly
Bethel	Wade Wilson	Mt. Holly
Norphlet	A. D. Lewis	Norphlet
Calion	James Patterson	Route 3, El Dorado
Ebenezer	Hilery Armer	N. Gray, El Dorado
Smackover	Richard H. Vickers	Smackover
Liberty	H. C. Bratton	Louann
Stamps	Walter L. Hudson	Stamps
Stephens	Harold Cromwell	Stephens
McNeil	C. D. Fowler	McNeil
Mt. Prospect	Frank Allen	Stephens
Strong	Corbit White	Strong
Union	James D. Burson	Route 2, Strong
Taylor	Nallon Wylie	Taylor
Village	Troy Wyrick	Village
Ebenezer	J. H. Wells	Route 1, Stephens
Greer's Chapel	M. E. Dickson	Route 4, Magnolia
Lydesdale	Louis Wilson	Route 4, Magnolia
Waldo	Jack McDaniel	Waldo
Willisville	Gaylon Waters	Willisville
Welcome	Robert Andrews	1200 S. Arkansas
		Springhill, La.

Hope District

Church	Name	Mailing Address
Ashdown	B. K. Walker, Sr.	130 N. Walker, Ashdown
Bingen Ct.	Hugh Davidson	Rt. 4, Nashville
Blevins	Herbert Stephens	P.O. Box 157, Hope
Boyd-Fouke	Wesley Robertson	Rt. 2, Fouke
Center Point Ct.	H. T. Smith	Rt. 5, Nashville
DeQueen	M. F. Norwood	DeQueen
Dierks Parish	James Arnold	Dierks

Emmet Ct.	Gene Ross	420 Martin Avenue, Prescott
Foreman-Wade Ch	Hearon Atkinson	Foreman
Garland	Luther Lowe	Rt. 1, Texarkana
Hatfield	W. P. Williams	Hatfield
Hope	Judge Royce	County Court House,
	Wisemberger	Hope
Horatio	Henry Jones	Horatio
Lockesburg	Carl Owens	Lockesburg
Mena	Vernon Rogers	Box 720, Mena
Mineral Springs	W. T. Barton	Mineral Springs
Mt. View Parish	Champ Bell	Old Dallas
Nashville	Edgar Branch	616 Johnson, Nashville
Olive Branch	Carl Stuckey	Bloomberg, Texas
Pleasant Hill	Ernest Jones	Rt. 1, Texarkana
Prescott	Ernest Bolton, Jr.	W. Chestnut, Prescott
Prescott Ct.	Samuel Jones	Rt. 4, Prescott
Rondo Ct.	Roy Tomlin	Rt. 7, Box 602, Texarkana
Springhill	Brooks Collins	Rt., Hope
	Sam Huckabee	1011 W. 6th, Hope
College Hill	Judge Ted Goldman	1301 Forest, Texarkana
Fairview	Harold Hickman	1201 E. 14th, Texarkana
Few Memorial	Sherman E. Giles	Rondo Road, Texarkana
First	Dr. W. H.	2409 Glendale
	Richardson, Jr.	Texarkana
Washington Ct.	L. K. Boyce, Jr.	Columbus
Winthrop Ct.	Herman E. Jones	Winthrop

Little Rock District

Church	Name	Mailing Address
Austin Ct.	Ed Easley	Route 3, Lonoke
Bauxite	C. L. Bell	Bauxite
Benton: First	Joe Purcell	604 N. Market, Benton
New Hope-Pt. View	Marshall Ramsey	Route 4, Benton
Park View	Harold G. Davis	Box 484, Benton
Bryant-Mt. Carmel	Wesley Brown	Bryant
Carlisle-Hamilton	Perry Smith	Carlisle
Des Arc-N. Bethel	J. Elmer Berry	Des Arc
Hazen-DeValls Bluff	Will Hardke	Hazen
Hickory Plains Ct.	Herbert Carlisle	Hickory Plains
Little Rock:		
Asbury	Jack W. Nutt	3606 Lochridge Rd.
		North Little Rock
Capitol View	A. T. Dodd	315 N. Schiller
Douglassville	Wakefield Moseley	7809 Ascension
First Church	Clifford Wood	1820 N. Spruce
Geyer Springs	Jas. E. Campbell	5303 W. 57th St.
Henderson	E. F. Price	1717 Pinewood
Highland	R. H. Carrick, Jr.	1505 S. Pine
Hunter Memorial	A. M. Chambers	1813 Bragg
Markham	Robert Crick	312 Santa Fe Trail
Oak Forest	Val Carithers	75 S. Meadowcliff
Pulaski Heights	Alton B. Raney	17 Sunset Drive
St. Andrew	Robt. H. McNeal	9801 Sunset Lane
St. Luke	Lounie Dallas	15 Rosemont
St. Paul	Courtney Swindler	27 Glenridge
Trinity	Charles Presher	611 N. Coolidge
Twenty Eighth St.	John Vandement	2808 Izard
Winfield	Currey Bishop	6903 Briarwood
Lonoke-Eagle	Clarence Richey	Lonoke
Mabelvale	William M. Shepherd	209 Sibley Road, Little Rock

Mt. Pleas.-Mt. View	John E. Thornburg	26 Rolling Meadows
Pride Valley	Mrs. John Pride	2839 John F. Kennedy Blvd.
Primrose	H. C. Bowser	North Little Rock
Salem-Congo	John Pelton, Jr.	Ironton Road, Little Rock
Sardis-Bethel	Wesley Bradbury	Route 2, Benton
Traskwood-Ebenezer	H. A. Quantz	Route 1, Bauxite
		Route 3, Benton

Monticello District

Church	Name	Mailing Address
Ashley-Drew Ct.		
Green Hill	Verlie Harris	Monticello
Mt. Tabor	V. G. Moore	Rt. 1, Monticello
Hickory Grove	Miss Cora Lee Carter	Box 17, Crossett
Valley	J. S. Eubanks	Rt. 1, Wilmar
Pine Hill	Winfred Swain	Rt. 1, Hamburg
Zion	Floyd Lowery	Rt. 1, Hamburg
Arkansas City	W. W. Wren	Arkansas City
Crossett	Hugh Nutter	901 Oak, Crossett
Dermott	R. H. Dennington	Dermott
Dumas	Merle Peterson	Dumas
Eudora	J. I. Kelley	Eudora
Fordyce	Robert L. Levins	Fordyce
Fountain Hill	Curtis Evans	Fountain Hill
Extra	Virgel Dew	Rt. 1, Hamburg
Gould	Raymond Sage	Gould
Hamburg	Bruin Campbell	Hamburg
Hampton	David Grimm	Hampton
Harrell	Bill Jones	Harrell
Faustina	Joe T. Dunn	Rt. 1, Hampton
Hermitage	B. B. Brooks	Hermitage
Ingalls	Martin Wardlaw	Ingalls
Jersey	Carl Johnson	Jersey
Palestine	Autry Hickman	Rt. 1, Ingalls
Kingsland	J. H. Garrett	Kingsland
Hebron	Mrs. Willie Mitchell	Rt. 2, Kingsland
New Edinburg	Ed Earl Atwood	New Edinburg
Wheeler Springs	Corbutt Murrell	RFD, Warren
Lacey	Leo Shipman	Rt. 1, Fountain Hill
Lake Village	Dr. Marvin Loyd	Lake Village
McGehee, First	John L. Maier, Jr.	McGehee
McGehee, Wesley	Jap Herren	McGehee
Martins Chapel	Jim Miller	Rt. 1, Hermitage
Good Hope	Lovett Reeves	Rt. 2, Warren
Trinity	Charles Morris	Warren
Wagnon	O. J. Cathy	Banks
Monticello	Robie Scott	Monticello
Montrose	E. J. Austin	Montrose
Parkdale	Noble Barnes	Parkdale
Portland	Hamp Norsworthy	Portland
Star City	C. J. Brown	Star City
Cornerville	Oren Stephens	RFD, Star City
Mt. Home	Troy Lee Chambliss	RFD, Star City
Thornton	Frank Scott	Thornton
Chambersville	J. W. Gresham	Rt. 1, Thornton
Temperance Hill	Reece Parham	Rt. 1, Bearden
Stoney Point	W. H. Henderson	Fordyce
Tillar	T. A. Prewett	Tillar
Newton Chapel	J. O. Bickham	Rt. 1, Tillar
Selma	B. E. Lowe	Rt. 5, Monticello
Winchester	J. T. Peacock	Winchester

Waller's Chapel	Tracey Carter	Rt. 2, Crossett
Warren	Watt Childs	Warren
Watson	Edgar Outlaw	Rt. 2, Watson
Kelso	Jesse McGehee	Rohwer
Wilmar	H. E. Broyles	Wilmar
Rock Springs	J. C. Nichols	Monticello
Mt. Pleasant	Dolan Raines	Monticello
Andrews Chapel	Paul Sturgis	Rt. 2, Wilmar
Wilmot	Lewis Sammons	Rt. 1, Wilmot
Millers Chapel	DeWayne Haynes	Wilmot

Pine Bluff District

Church	Name	Mailing Address
Almyra	Charlie Moss	Almyra
Altheimer	J. C. Hall	Altheimer
Wabbaseka		
Bayou Meto	Felix Bunch	Star Route, Stuttgart
Lodges Corner	Johnny Simpson	Rt. 2, Almyra
Carthage Circuit		
Carthage	McCoy Nutt	Carthage
Cypress	Mrs. Knox Bowers	Willow
Hunter	Lee Rhodes	Leola
Mt. Zion	Will Dial	Malvern
Tulip	Kenneth Lea	Carthage
Waverly	J. R. Lawrence	Leola
DeWitt	H. P. Hazzard	130 S. Harrison, DeWitt
Pr. Union-DeLuce	Billy Gene Staton	Rt. 1, DeWitt
England	John Gann	England
Keo	A. C. Cobb	Keo
Gillett	James C. Place	Gillett
Camp Shed	Kenneth Smith	Tichnor
Grady	Bob Ed Turner	Grady
Trinity	Ray Young	Rt. 3, Star City
Humphrey	R. E. Newton	Humphrey
Humnoke	D. G. Baker	Humnoke
Leola Circuit		
Leola	Leon Naylor	Leola
Moore's Chapel	Earl Paty, Jr.	Rt. 2, Sheridan
New Hope	Leo Hamilton	Sheridan
Pine Bluff Churches		
Carr	Dewey Freeman	2021 E. 7th, Pine Bluff
First Church	John W. Groves, Jr.	821 W. 34th, Pine Bluff
Good Faith	Leonard Brazil	4105 W. 28th, Pine Bluff
Sulphur Springs	David Watson	Rt. 1; Box 299-h, Pine Bluff
Hawley	Morgan Davis	34 Cypress Dr., Pine Bluff
Lakeside	Sidney Good	125 Talbot, Pine Bluff
St. Luke	Waymon McCall	2 Millaway Dr., Pine Bluff
Center Grove	W. J. Culpepper	Rt. 3, Sheridan
Wesley	J. W. Smitherman	3203 Violet Dr., Pine Bluff
Whitehall	Corry Hull	Rt. 4, Box 100, Winchester L. Pine Bluff
Redfield	W. S. Glasgow	Redfield
Rison	Tommy Pearson	Rison
Mt. Carmel	George Holmes	Rt. 1, Rison
Roe Circuit		
Roe	Mark Hopson	Roe
Hunter's Chapel	Dale Shelton	Cascoe
Ulm	Virgil Ives	Ulm
Shiloh		

Rowell Circuit		
Mt. Olivet	Ira Wilson	Rt. 1, Rison
Prosperity	W. J. Thomasson	Rt. 2, Rison
Union	Jack McKinney	Rt. 2, Rison
Glendale	Ira G. Chambers	Rt. B-1, Star City
St. Charles	Malcolm Browning	St. Charles
Pleasant Grove	E. D. Almond	Van
Sheridan	Van S. Reid	107 N. Arch, Sheridan
Sherrill	A. R. Merritt	Sherrill
Tomberlin	Eugene Neal	Rt. 3, England
Tucker	Charles Elkins	Wright
Stuttgart Churches		
First Church	Fred Ragland, Sr.	616 S. Grand, Stuttgart
Grand Avenue	Frank Essex	36 Meadow Lane, Stuttgart

LOCAL PREACHERS

Arkadelphia District

William Anthony (LP)	Bismarck
James Batts (LP)	Box 282, Malvern
Bert Winfield Botter, Jr. (LP)	ASTC, Conway
Kendall Earl Brown (LP)	147 Murray St., Hot Springs
Dorsey T. Caldwell (LP)	1801 Leonard, Hot Springs
David M. Dunnaway (LP)	Bonnerdale
William Payne Fiser (LE)	Rt. 7, Box 62, Hot Springs
Ralph Eldon Hemund (LP)	Amity
W. R. Johnson (LE)	Jones Mill
Randall B. King (LP)	Rt. 2, Box 95, Arkadelphia
Harvey E. Moore (LP)	411 N. 4th, Arkadelphia
T. W. Phillips (LD)	Rt. 5, Hot Springs
Ernest F. Pine (LD)	107 Lancaster Dr., Hot Springs
Robert Poole (LE)	333 N. 19th, Arkadelphia
William H. Watson (LE)	Glenwood
Murphy L. Williams	1003 McHenry, Malvern

Camden District

P. D. Alston (LE) (Retired)	817 Rock Island, El Dorado
John T. Bolding (LD) (Retired)	907 Haynie, El Dorado
Herman G. Bonds (LP)	c/o First Church, Camden
Welcome R. Burleson (LD)	Route 3, Emerson
A. L. Chaffin (LP)	P.O. Box 277, Strong
George R. Cleary (LP)	Route 2, Magnolia
R. M. Crain (LE) (Retired)	209 Charlotte Rd., Camden
James Ford (LE)	Norphlet
Hudson George (LD)	Route 5, Magnolia
Oscar A. Haire (LP)	527 Jewel Lane, El Dorado
Ernest E. Hays (LP)	703 S. Parkway, El Dorado
Mrs. Jeff Hughes (LP)	Strong
Robert H. Jackson (LE)	P.O. Box 77, Junction City
Benny G. Jester (LP)	Bradley
Ralph S. Mann (LP)	1000 West 7th, El Dorado

LITTLE ROCK CONFERENCE

H. R. Nabors (LE) ----- Chidester
 Steve Ozment (LP) ----- Camden
 H. O. Richardson (LP) ----- Taylor
 Weldon Rye (LE) ----- Holly Springs
 Graham W. Sellars (LE) ----- Chidester
 E. Stanley Wagner (LP) ----- Rt. 3, Camden
 Charles O. Walthall (LD) ----- Buckner
 Jack Wilson (LP) ----- Stephens
 Therral B. Wilson (LP) ----- 1711 E. Lawrence, Tyler, Texas

Hope District

Bruce H. Bean (LE) ----- 815 South Main, Nashville
 Leo Beck, (LP) ----- Route 1, Box 586, Texarkana
 Ralph Burke (LP) ----- Hope
 J. R. Callicott ----- Lockesburg
 R. R. Coley ----- Route 1, Mineral Springs
 Earl DeVasier ----- Horatio
 Bun Gantz ----- 1622 County Avenue, Texarkana
 DeWitt Harbeson (LE) ----- P.O. Box 7, Hatfield
 Robert Hitt (LP) ----- P.O. Box 163, Texarkana
 Joe T. Jones (LP) ----- 417 East 13th Street, Hope
 A. J. Lightfoot (LD) ----- Route 2, Box 50-B, Mena
 Charles E. Messer (LE) ----- Dierks
 Calvin L. Miller (LD) ----- Horatio
 Robert L. Nix (LP) ----- Route 1, Box 133 J, Texarkana
 Howard Spencer Ritchie ----- Gardner Memorial, North Little Rock
 Dewey Rogers (LP) ----- Winthrop
 M. T. Rose (LE) (Retired) ----- Aleene
 Logan Simpson (LP) ----- Route 2, Mena
 George Townsend (LE) (Retired) ----- Dierks
 Leroy Wax (LD) ----- Bingen
 Leonard D. Yates ----- 411 East 12th Street, Texarkana

Little Rock District

G. Coleman Akin (LP) ----- Traskwood
 Bill B. Barger (LE) ----- P.O. Box 3354, Little Rock
 Elmer L. Beck (LP) ----- Route 2, Cabot
 John Benham (LP) ----- Benton
 Maurice Burroughs (LP) ----- 902 Kellogg Road, N. Little Rock
 George Edgar Butchee, II (LP) ----- 1218 N. Harrison, Little Rock
 Ray M. Crowson (LP) ----- Route 1, Bauxite
 Richard Lewis Dietz (LP) ----- 5130 "P" St., Little Rock
 Samuel T. Hollowell (LE) ----- Roland
 Jesse L. Johnson (LE) ----- 6908 Talmadge, Little Rock
 Kelley Jones (LP) ----- Route 1, Lonoke
 Robert Jordan (LP) ----- Bryant
 Herbert Joyner (LP) ----- P.O. Box 26, Hickory Plains
 J. R. Martin (LE) ----- Route 1, Cabot

D. Ed McCulloch (LP) ----- 3101 Walker, Little Rock
 Joseph T. Miller (LP) ----- 508 Ridgeway, Little Rock
 Robert Louis Moore (LP) ----- Ward
 James H. Sewell (LP) ----- 2223 N. Garfield, Little Rock
 Jeff Smith (LE) ----- 10 Skyway Drive, Little Rock
 Jon H. Thompson (LP) -----
 Ray Tribble (LP) ----- Route 3, Box 564, Little Rock

Monticello District

Clarence J. Brown (LP) ----- Star City
 Sam Winfred Farrell (LP) ----- P.O. Box 136, McGehee
 Irl Lancaster (LE) ----- Eudora
 C. E. Lawrence (LE) ----- Watson
 Wayman Nimrod Mann (LP) ----- Perkins School of Theology
 SMU, Dallas, Texas
 Ira Mitchell (LE) ----- Wilmar
 W. C. Onstead (LE) ----- Kingsland
 Thomas Gaston Poss (LD) ----- Hermitage
 Arthur Christian White ----- Rt. 1, Fountain Hill

Pine Bluff District

Claude Barron (LP) ----- Rison
 Claude Clark (LE) ----- Almyra
 Leland Gary Goldman (LP) ----- St. Paul School of Theology
 Kansas City, Missouri
 A. L. Grandgeorge (LP) ----- Almyra
 Robert Irvin (LP) ----- St. Charles
 Boyd W. Johnson (LE) ----- St. Charles
 Robert T. Kirkwood (LP) ----- 1707 W. 7th Ave., Pine Bluff
 A. Richard Poss (LD) ----- Box 104, Roe
 Hursel Richert (LE) ----- Box 23, Carthage
 William Patrick Warrick (LP) ----- 7818 Dollarway, Pine Bluff
 W. E. West (LE) (Retired) ----- 1714 W. 11th, Pine Bluff
 Boise E. Whitmore (LP) ----- 1003 Belmont Dr., Pine Bluff

FOREIGN MISSIONARIES

Rev. and Mrs. William Elder ----- Japan
 Mrs. Adele Phillips ----- Bolivia
 Norene D. Robken ----- Congo
 Helen B. Wilson ----- Bolivia

SECRETARY'S STAFF

Journal Clerk — Woodrow W. Smith
 Head Teller — Harold K. Davis
 Secretary of Service Records — Kenneth L. Spore

III. Daily Proceedings

CONFERENCE MINUTES

Monday, 4:30 p.m. — May 25, 1964

Sacrament of the Lord's Supper: Bishop W. Kenneth Pope convened the Conference by announcing the Communion Service. The opening hymn was hymn number 81, "The Church's One Foundation", after which Bishop Pope led the Conference in the Ritual for the Administration of the Sacrament of the Lord's Supper, page 523. Horace Grogan, Wendell Hoover, Marion Miller, and H. D. Ginther assisted in the service by serving the elements and dismissing the tables. The closing hymn was hymn number 416, "Blest Be The Tie That Binds Our Hearts In Christian Love". Bishop Pope announced the opening business session of the Conference that is to begin at 7:15 p.m. He then pronounced the benediction.

Monday, May 25

Evening

Bishop Pope called the Conference to order and announced the hymn "O For A Thousand Tongues To Sing" (number 186) after which he led the Conference in prayer.

Welcome: Fred R. Harrison, host pastor, was presented to the Conference. He expressed regret that the new educational facility was not completed but expressed appreciation for the cooperation of the boards and agencies meeting under rather crowded conditions. He introduced Dr. Gerald Fisher, Chairman of the Official Board of First Methodist Church, Hot Springs, who gave the formal welcome to the Conference.

Roll Call: James E. Major, Secretary of the Conference, announced that the Roll Call would be affected through the registration.

Conference Relations: George W. Martin, Secretary of the Committee, reported that the committee had passed on the character of the members of the Conference and moved the adoption of the report. It was done.

Personal Privilege: Joe Phillips asked that Guy Ames be remembered by the Conference. He is seriously ill. The Conference asked that a letter be sent to assure him of our love and affection and prayers. The names of James Shaddox and A. E. Jacobs were added to this list and similar letters were requested to be sent to them.

Cabinet Nominations: Mouzon Mann, Secretary of the Cabinet read the nominations and moved their adoption. It was done. He also nominated James E. Major as Secretary of the Conference for the quadrennium. He was elected.

Standing Rule: Mouzon Mann presented a resolution relative to the Standing Rule having to do with nominations. It was before the Conference and laid on the table for consideration later.

Study Committee: E. D. Galloway presented Ed Hollenbeck, Secretary of the Board, who read the report. E. D. Galloway moved the adoption of the report. John Miles requested that it be voted on paragraph by paragraph. Bishop Pope accepted the request. E. D. Galloway spoke to the report. Paragraphs 1, 2, 3, 4, 5, and 6 were passed without objection.

Stanley T. Baugh presented an amendment to Paragraph 7 requesting its deletion from the report. After receiving a second he spoke to the amendment. Bishop Pope expressed appreciation for Stanley Baugh and the retired members of the Conference.

There followed a lengthy debate on the amendment. Speaking for the amendment were: E. Clifton Rule, John P. Miles, Roland Shelton, Clem Baker, John Hefley. Speaking against the amendment were: S. H. Allman, Edward B. Hollenbeck, Arthur Terry, Charles E. Ramsay, Marshall T. Steel, and B. T. Fooks. Although during the debate the previous question was moved by Carr Dee Racop his motion did not carry and the debate continued. E. D. Galloway was given a final opportunity to speak to the report. He requested a statement from Bishop Pope who, in response, refused to exert episcopal pressure upon the issue. He congratulated the Conference for a healthy debate and then clarified the issue to be voted on.

Roland Shelton moved that the vote be secret ballot. After a second, it was so ordered. Bishop Pope stated that only members of the Conference were allowed to vote. All others were asked to retire beyond the bar of the Conference.

James E. Major, Secretary of the Conference, asked that the tellers — Harold K. Davis, Robert Regnier, Dr. W. H. Richardson, Ferris Norton, R. B. Moore, Jr. — to pass out the ballots.

The ballot was taken and the tellers retired for counting. Bishop Pope suspended action on remainder of the Study Committee Report until the vote was announced.

New Headquarters Building Committee: Paul M. Bumpers, Chairman, presented the report of the Committee. George W. Martin and Bill Elliott passed mimeographed copies of the resolution to members of the Conference. After reading the resolution, moving its adoption and receiving a second Jim Wiseman, a layman from the North Arkansas Conference and a member of the Committee was asked to speak. Carl Hall also spoke to the report. Stanley T. Baugh, David Hankins, Charles Ashcraft asked for clarification regarding ownership of the Headquarters Building. The question was called. It was ordered. The resolution was adopted.

Ballot Report: The amendment to the Conference Study Committee report carried 168 - 83. Paragraph Number 7 will be deleted from the Study Committee report.

Amendment: William M. Shepherd moved that Bishop Pope be authorized to appoint a committee to continue a study of the uniting of the conferences and that a plan be presented to the Conference. Also, that funds from the Conference Administration Fund be authorized to support it. Mouzon Mann, James E. Major spoke on the amendment. A voice vote failed to give a clear cut response. A standing vote was taken. A count was called for by Harold Sadler. It was done and the amendment carried. William E. Brown moved that the Study Committee report be adopted as amended. It was seconded and done.

Area Secretary: Cecil R. Culver made the report of the Area Council. It was adopted by the Conference.

District Superintendent: With the District Superintendents standing in the platform, each in turn gave his report to the Conference.

Pensions: Charles Richards introduced J. William Watson to the Conference who in turn presented to Luther L. Miller, Chairman of the Conference Board of Pensions, a check for \$3000 from the Brewster Foundation in Pine Bluff.

Bishop Pope announced that Roy I. Bagley, Superintendent of the Hope District, was excused from the Conference to be at Hope attending the graduation of his daughter from high school.

Marshall T. Steel moved that the Conference be adjourned. Bishop Pope asked for permission to hear William E. Brown. With this consent given, Dr. Brown made his report.

Christian Civic Foundation: William E. Brown read the report of the Foundation. The report was adopted.

Bishop Pope announced the morning session at 8:30 a.m. and then dismissed the Conference with the benediction.

Tuesday, May 26, 1964

Morning

Conference Opened: Bishop Pope called the Conference to order and asked delegates to take their seats. He introduced Stanley T. Baugh who conducted the Commemoration Service. The opening hymn was announced — hymn number 422 "Come, Let Us Join Our Friends Above".

The record of Remembrance was read by James E. Major, Conference Secretary: Ministers — W. S. Cazort, J. Wayne Mann, Lee R. Sparks, Doyle Wilcox, Harold Eugene Wright; Wives & Widows of ministers — Mrs. S. K. Burnett, Mrs. C. B. Davis, Mrs. H. H. McGuire, Mrs. W. H. Sanders, Mrs. J. Wayne Mann, Mrs. Ben Fitzhugh, Mrs. Giles B. Pixley; Laymen — Homer M. Adkins and Fred Gantt. Other names were presented from the Conference floor: Mrs. W. W. West, Grover Cleveland Craig and Mrs. Alice M. Riggins, Mrs. Eunice Burson, Mrs. Mabel Howell. The message of commemoration was given by Osborne E. White.

The closing hymn was hymn number 416 "Blest Be The Tie That Binds".

Minutes: Cagle E. Fair, Chairman of the Committee, reported that the minutes had been read and were in order. They were approved.

Conference Secretary: James E. Major named his staff — Journal Clerk, Woodrow W. Smith; Secretary of Minister's Service Records, Kenneth L. Spore; Head Teller, Harold K. Davis; Tellers, W. D. Fiser, Robert A. Regnier, Ralph Hale, Tom Nation, Howard Childs.

Announcements: Fred R. Harrison announced that the pastors of the Arkadelphia District will have a breakfast together Wednesday morning and announced, too, that the Conference will be blessed with a musical program by the Madrigal Singers of Henderson State Teachers College at 7:00 p.m.

Presentation: Bishop Pope presented Roberto Pedraza, president of Lydia Patterson Institute, to the Conference. The Conference stood in appreciation.

Hospitals and Homes: Maurice Webb, Chairman of the Board, presented Omma L. Daniel, Secretary, who read the report of the Board. J. Edwin Keith, Superintendent of the Methodist Children's Home, spoke to the Conference and reported 92 children being cared for in the Home. Charles Richards asked a question about the joint ownership of a Nursing Home in Fort Smith. Adoption of the report includes this statement. The report was adopted.

Standing Rule: Gerald K. Fincher presented a change in Standing Rule regarding the receiving and reporting of funds to the Conference Treasurer. It was left on the table for 24 hours.

Publishing House: Bill Wright of the Methodist Publishing House was presented to the Conference. He recommended several new books and presented a check for the Board of Pensions in the amount of \$5,076.79.

Resolution: John P. Miles presented a resolution to the Conference regarding the recording in the Journal of the service records of pastors serving full time as local deacons and elders. It was placed on the table for 24 hours.

Announcement: James E. Major announced the Ministers' Wives Luncheon and requested that tickets be purchased today.

Christian Social Concerns: James Robert Scott, Chairman of the Board, spoke to the report. George W. Martin requested that a delegate from the General Conference be allowed to interpret for the Conference what happened in Pittsburgh relative to this area of concern. Roy Bagley reported that the cabinet has planned this to be done on a district level. The report of the Board of Social Concerns was adopted.

Board of Ministerial Training: Clint Burleson requested that both sections of the report be allowed to be presented at the same time on Wednesday morning. Permission was granted.

Board of Lay Activities: Roland M. Shelton, Conference Lay Leader, gave the report of the Board and introduced S. H. Allman, new Conference Lay Leader, who spoke to the Conference. The report was adopted. Cecil R. Culver requested that the Conference give Roland Shelton a standing vote of appreciation for his service to the church. It was done.

Board of Pensions: Luther L. Miller, Chairman, presented George Kerr, Secretary, who read the report of the Board. Sam Auslem, representative from the General Board of Pensions, and Mr. Miller spoke to the report. George Kerr read proposed changes in standing rule regarding their area of concern. They will remain on the table for 24 hours before adoption. George Kerr read a resolution expressing appreciation for the leadership of Luther L. Miller to the Board. The Conference stood in acceptance of the report and in appreciation of Mr. Miller.

D. Mouzon Mann moved an addition to the report to the effect that the Study Committee approved by the Conference be requested to review the pension program with the view of a forthcoming merger of the two conferences and the possibility of an increase in pension payments. The committee accepted the motion as a part of their report.

Minimum Salary: Osborne White requested permission not to read the report since it appears in the pre-conference reports. He asked for questions and without discussion the report was adopted.

Methodist Builders Club: Cecil R. Culver reported that the Club will be dissolved this year if the new proposals of the Board of Missions is adopted by the Conference. The report was accepted.

Radio, Television, and Film Commission: C. Everette Patton read the report of the Commission. It was adopted.

Special Privilege: Ed Kaetzel, Superintendent of Mt. Sequoyah, was presented to the Conference by Bishop Pope who announced that Arkansas was paying its asking to the Western Methodist Assembly on Mt. Sequoyah in full. Mr. Kaetzel expressed appreciation to the Bishop and to the Conference for their support.

Board of Missions: C. Ray Hozendorf, Chairman of the Board, spoke to the report as recorded in the pre-conference reports. He presented John Lindsay, the Conference Missionary Secretary, who introduced J. B. Master of the Gujarat Conference in India. Rev. Master presented Bishop Pope with lei addressed the Conference. The report of the Board was adopted.

Woman's Society of Christian Service: Mrs. Edgar Dixon, president of the Conference Society, read the report for the W.S.C.S. The report was received and adopted by the Conference.

Announcement: Bishop Pope announced transfers into the Little Rock Conference: Joe W. McClain, James F. Richardson, Norman Carter, John Thomas Adkinson, Lloyd Conyers, Marshall Bridwell, and Ed Matthews. They were presented to the Conference by Bishop Pope.

Courtesies: Fred R. Harrison presented Mrs. W. Kenneth Pope to the Conference. The Conference stood in appreciation. David Hankins presented visitors to the Conference: Dr. and Mrs. E. T. Wayland, Rev. and Mrs. R. F. Sorrells, Elmo Thomason, J. Ralph Hillis, Mrs. J. Edward Dunlap, Mrs. Caldwell Watson, Dr. J. Cammel English, Rev. Davis, Rev. O. L. Huffman, A. W. Martin, Dr. Fred Roebuck, Rev. C. N. Guice, S. B. Wilford, Allan Hilliard, Clyde Parson, Myers Curtis, Virgil Keeley, Harold Eggensperger.

Announcement: Fred R. Harrison announced that there is a bulletin board in the basement where all telephone calls will be received and also announced the laymen's luncheon and the concert at 7:00.

Adjournment: Bishop Pope adjourned the Conference for a recess preceding the preaching service.

Preaching Service: At 11:45 Bishop Pope began the preaching service by announcing the hymn "Ask Ye What Great Thing I Know" (hymn no. 147). Robert E. L. Bearden led the Conference in prayer. Bishop Pope introduced Theodore Gill, the Conference preacher, who brought the message. The closing hymn was hymn number 259, "O Master Let Me Walk With Thee". Bishop Pope pronounced the benediction.

Tuesday, May 26

Afternoon

Bishop W. Kenneth Pope convened the afternoon session of the Conference at 2:00 o'clock and urged delegates to take their seats.

Education: Robert Owen Beck, Chairman of the Board, presented George W. Martin, Secretary, who read report No. 1. It was adopted. Roy E. Fawcett, Executive Secretary of the Board, was presented to the Conference. He, in turn, presented the members of his staff, each of whom spoke to the Conference about her work: Marie Tucker, Director of Children's Work, and Joan Wilson, Conference Director of Youth Work. Sara Bagley, Conference President of the M.Y.F., was presented to the Conference. She brought greetings to the Conference and reported on the work of the Little Rock Conference youth. Roy Fawcett expressed appreciation for the volunteer service of Col. Haswell, Conference Director of Adult Work, who was absent from the session of the Conference. Being his final report as Executive Secretary of the Board, Roy Fawcett expressed his appreciation for the opportunity given him to serve the church through this area of work and labor and for those who have worked with him in the office. He then presented his successor to the Conference — W. Neill Hart. The Conference stood in appreciation for the leadership of Roy E. Fawcett. The new Executive Secretary of the Board, Neill Hart, addressed the Conference. Bishop Pope expressed appreciation for Roy E. Fawcett and also for the future leadership to be given the Board by Neill Hart. George Wayne Martin read report No. 2 of the Board's report. Marshall T. Steel spoke to the report relative to the support of the Conference to Hendrix College. Dr. T. D. Scott spoke to the report relative to Philander Smith College. Bishop Pope expressed appreciation for Philander Smith College and Hendrix College.

Dr. Charles Baughman, representing for St. Paul School of Theology Methodist at Kansas City, spoke to the Conference about the progress of the School in its five years of existence. Bishop Pope emphasized the Ministry Sunday to be held next November the funds of which will go to our Theological Seminaries. Report No. 2 was adopted by the Conference. George W. Martin read report No. 3 of the Board. George Tanner, director of the Wesley Foundation at Southern State College, spoke to the report. Jim Loudermilk of the Wesley Foundation at the University

of Arkansas, also spoke to the report. Bishop Pope expressed appreciation for the leadership given to this area of our church's ministry saying that Arkansas Methodism has made a splendid beginning in this work.

Arthur Terry asked that the other Wesley Foundation directors present be introduced to the Conference. Harould Scott, Morgan P. Groves, William C. Gentry, and A. W. Martin were presented to the Conference.

Report No. 3 was adopted.

George W. Martin read a resolution from the Board expressing appreciation for the leadership of Roy E. Fawcett, Executive Secretary of the Board. It was adopted by a standing vote of the Conference.

Methodist Headquarters Corporation: Roy E. Fawcett made the report of the Corporation. It was adopted.

Camp Tanako: Roy E. Fawcett, Secretary of the Board, presented the report of the Board. It was adopted.

Bishop Pope asked that all boards designate places for their organizational meetings. Announcements regarding these meeting places and conveners were made. He lifted up the importance of this organizational work.

Arthur Terry suggested that those boards and committees not having a good representation wait until tomorrow to elect their officers. Cecil R. Culver recommended the use of a nominating committee. John Miles spoke against this recommendation. Bishop Pope encouraged the procedure.

Announcement: Luther Miller announced the Retired Ministers' Banquet to be held at 5:30.

Education: Owen Beck made two more nominations for the Board of Education. Bishop Pope instructed that they be given to Mouzon Mann and thus be included in the cabinet nominations.

Announcement: Clint Burleson made an announcement regarding the Board of Ministerial Training.

Telegram: Bishop Pope read a telegram from Carl Welch and Niles Montgomery of the Boy Scouts expressing appreciation to the church for its cooperation.

Personal Privilege: Clem Baker requested a letter to be sent to C. M. Reves who has been ill. The Conference instructed the Secretary to send a letter of remembrance to him.

Adjournment: Dr. A. W. Martin pronounced the benediction.

May 26, 1964

Evening Session

7:15

Ferris Norton, pastor of First Methodist Church, Arkadelphia, presented the Madrigal Singers of Henderson State Teachers College, directed by Eugene Kuyper, who presented a concert prior to the evening preaching service.

Bishop W. Kenneth Pope opened the evening service with the announcement of hymn number 4, "O Worship The King". He then led the conference in the Responsive Reading found on page 572 entitled

"Christ The Life". Joel Cooper, pastor of Winfield Methodist Church, led in the evening prayer.

Bishop Pope expressed appreciation for the Madrigal Singers and then received the evening offering. The Madrigal Singers presented two special numbers. Bishop Pope introduced the conference preacher, Dr. Gill, and then announced the hymn of preparation, hymn number 324, "God Is My Strong Salvation". Dr. Theodore A. Gill brought the evening message — "The Lord Giveth, The Lord Taketh, Blessed Be The Name of the Lord". The closing hymn was announced as hymn number 256 "Faith of Our Fathers". Bishop Pope pronounced the benediction.

Wednesday, May 27

Morning

Conference Opened: Bishop Pope opened the Conference with a devotional service. He announced the hymn "Amazing Grace" (hymn number 209). The responsive reading was on page 591, the selection entitled "The Law of Christ". Rev. J. William Watson, pastor of Lakeside Methodist Church, Pine Bluff, led in the morning prayer.

Minutes: Rayford L. Diffie reported that the minutes were in order. They were approved.

Christian Vocations: John Lindsay, Chairman of the Committee, spoke to the report. The report was adopted. Bishop Pope lifted up the importance of appealing to our people for support of our ministerial students. H. W. Jinske spoke from the Conference floor relative to the significance of guiding young men into pastoral responsibility.

Evangelism: Kenneth L. Spore, Chairman, presented Palmer Garner, Secretary, who read report No. 1 of the Board. Warren D. Golden, Executive Secretary of the Board, spoke to the report. Palmer Garner read report No. 2 of the Board. Mouzon Mann, speaking from the floor, lifted up the idea that while our statistical report reflects a loss in membership the fact of the matter is only numbers have been deleted. The truth is we are showing a gain in membership. The Conference Statistician, Gerald K. Fincher, gave the actual report of membership as compared with last year's report. Bishop Pope admonished pastors about the importance of accurate church records. Charles Baughman addressed the Bishop as to the integrity of keeping numbers accurate. John Miles, Ralph Sewell, and Irl Bridenthal also spoke on this matter. The question was called and the report of the Board of Evangelism was adopted.

Personal Privilege: W. D. Golden presented a resolution expressing appreciation for the leadership of Roy E. Fawcett in the development of Camp Tanako. It was adopted. He also read a resolution expressing appreciation to Lee Franklin who has served as Chairman of the Camp Tanako Board. It was adopted.

Membership Rolls: Marshall T. Steel spoke to the matter of dropping names from rolls of the churches and requested the cabinet to consider the matter, set up a standard and make this available to the districts. Arthur Terry spoke about the importance of balancing our church records every day. Bishop Pope responded to the suggestion by stating this matter had been considered by the Area Council and a definite plan of action had been taken. The next three years had been given to help churches correct their rolls so that it would not come all at once and show a drastic loss. John Hefley reported his experience at Lakeside Church in Pine Bluff.

Ministerial Training: Arthur Terry, Chairman of the Board, presented Clint Burleson, registrar of the Board, who read the report. Con-

ference action was taken individually and by classes. Arthur Terry requested the class for admission on trial step outside for a photograph. Arthur Terry requested those elected to deacon's orders to come to the church this afternoon at 4:00 o'clock for the purpose of being fitted with a robe and rehearsal. Bishop Pope conducted the service for admission into full connection into the Little Rock Conference. Six candidates were admitted by a standing vote of the Conference: Harold Wilson Brent, William Carroll Chenault, Morgan Patteson Groves, George Samuel Jones, Donald Fay Nolley, Robert Matthew Van Hook, II. Bishop Pope spoke to the class about the importance of little things in the ministry and extended them greetings. Stanley T. Baugh requested that the class thus admitted step outside for a picture.

Personal Privilege: Clint Burleson expressed appreciation to those who have cooperated with him in carrying out the work of the registrar.

Ministerial Training: Arthur Terry spoke to the importance of lifting up the November Special and the recruitment of new Methodist preachers.

Appreciation: Bishop Pope expressed appreciation for the service of this board and the splendid leadership of Arthur Terry and Clint Burleson. The Conference applauded them in appreciation.

Announcement: James E. Major, Conference Secretary, announced the importance of registering at the desk in the basement. This must be done if delegates are to be counted present.

Explanation: John Hefley explained to the Conference that our vote on names was an expression of confidence in the study and work of the Board of Ministerial Training.

Board of Town and Country Commission: John Lindsay, Chairman of the Board, presented E. J. Holifield, Executive Secretary, who spoke to the report. It was adopted. Bishop Pope spoke about the importance of this program in a receding rural population such as we have in Arkansas.

Conference Relations: Maurice Webb, Chairman, presented George W. Martin who read the report of the Committee. The report was adopted. The men retiring from the Conference came to the platform to make their final speech before the Conference: E. D. Galloway, Roy E. Fawcett, W. T. Bone, H. W. Jinske, and W. H. Watson. Myron C. Pearce and Vernon E. Chalfant were absent because of illness. Bishop Pope expressed appreciation for their 196 years of service. The Conference stood in appreciation. At the suggestion of E. D. Galloway, the wives of the retiring men were requested to come before the Conference. They were thus presented. James E. Major, Conference Secretary, presented the retirement parchments and L. L. Miller presented buttons from the Board of Pensions.

Personal Privilege: Roy E. Fawcett presented Fred Milner, Supt. of Construction and Maintenance at Camp Tanako, who has been responsible for much of the work at Camp Tanako.

Publishing Interests: E. Clifton Rule read the report and spoke to it. It was adopted.

Arkansas Methodist and Methodist Information: J. Ralph Clayton moved the adoption of the report as recorded in the Pre-Conference Reports. Alfred A. Knox, editor of **The Arkansas Methodist**, spoke to the report. William D. Leavitt of Methodist Information presented an informative report of the work of his office. The Conference appreciated his effective use of charts to describe his office. The report was adopted.

Insurance: Sidney Good, Chairman, read the report of the Committee. The report was adopted.

Time Extension: Bishop Pope noted we were within 4 minutes of adjournment time. He stated that if the adjournment time was delayed for 30 minutes the Conference would not have to reconvene in the afternoon. It was so moved, seconded, and passed.

World Service: Otto W. Teague, Chairman, presented Edwin B. Dodson, Secretary, who read the report of the Board. It was adopted.

Conference Treasurer: Grafton Thomas, Area Treasurer, made his report to the Conference. It was adopted.

Conference Statistician: Gerald K. Fincher, Conference Statistician, gave his report to the Conference. It was adopted.

Standing Rule Change: Gerald K. Fincher presented an amendment to Standing Rule #3. It was adopted.

District Conference Journals: Darrell Bone made the report of the committee. It was adopted.

Conference Trustees: W. Braska Savage, Chairman, presented George E. Reutz, Secretary, who read the report of the Board. It was adopted.

Historical Society: Harold D. Sadler, Chairman of the Society, gave the report. It was adopted.

Arkansas Council of Churches: Sam Allen, Executive Secretary of the Council, being absent from the Conference since the time of presentation had been changed was spoken well of by Bishop Pope. He encouraged support of this fine organization. Robert Regnier reported that Sam Allen's family had united with Pulaski Heights Methodist Church and that he was an affiliate member with intention later to become a part of The Methodist Church.

Amendment: George Kerr asked James E. Major, Conference Secretary, to read the change in Standing Rule No. 4. It was adopted.

Resolution: John P. Miles presented an unsponsored resolution regarding the listing in the Journal of the service records of full time local deacons and elders. It was adopted.

Standing Rule: James E. Major, Conference Secretary read a changing rule to Standing Rule #1. Joe Phillips spoke against the proposed change. It was defeated.

Board of Pensions: Rev. J. D. Baker spoke to the report of the Board. Bishop Pope assured him his suggestion would be taken under advisement by the Board.

Sabbatical Leave: Roy I. Bagley read a request for sabbatical leave from Claud D. Hines. It was granted.

Moving Date: Carr Dee Racop moved that moving day for members of the Little Rock Conference be Wednesday of next week with any necessary exceptions being acceptable. It was adopted.

Announcement: William E. Brown announced that the Christian Civic Foundation had literature on display in the basement.

Announcements: James E. Major announced that the Ministers Wives Luncheon will be held at the Round Table. Charles Ramsay announced that the Commission on Social Concerns will have a brief meeting after the preaching service.

Next Session of the Conference: William E. Brown moved that the Bishop and the Cabinet make these arrangements. John Miles spoke to the report against the motion. The question was called. The motion

failed. Fred R. Harrison invited the Conference to return to Hot Springs next year. Elbert B. Jean expressed appreciation for the hosting church and moved that we accept the invitation. It was done.

Announcement: Bishop Pope announced the death of Prime Minister Nehru of India and spoke briefly of his greatness. He stated that Kenneth L. Spore would lead the Conference in prayer in his behalf during the morning worship service.

Visitors: Bishop Pope presented Rev. & Mrs. Marshall Bridwell and Lloyd Conyers to the Conference, who are transferring to the Conference. The Conference stood to welcome them.

Recess: Bishop Pope dismissed the Conference for a 3-minute recess before the preaching service.

Preaching Service: Bishop Pope announced hymn number 372 "Love Divine, All Loves Excelling". Kenneth L. Spore led the Conference in prayer during which he lifted the name of just deceased Prime Minister Nehru, his country, his family before God. Bishop Pope announced that the Ordination Service will be held tonight at 7:30 promptly. Theodore Gill delivered the message on the text "I Believe, Help Thou Mine Unbelief". The closing hymn was hymn number 213 "My Faith Looks Up To Thee". Bishop Pope pronounced the benediction.

Wednesday, May 27

Evening Worship

7:30 p.m.

The candidates and leaders in the Service of Ordination proceeded into the sanctuary and took their place. Bishop Pope announced the opening hymn, Hymn 315, "How Firm a Foundation." Bishop Pope asked the congregation to turn in the hymnal to page 515, "The Prayer for the Church" which was read as the evening prayer. The responsive reading was found on page 613, the reading entitled "God's Messenger." The congregation stood for the reading and remained standing for The Gloria Patri. The offering was received during which the choir from Grand Avenue Methodist Church presented a special anthem.

Bishop Pope expressed appreciation for the music ministry of the Grand Avenue Choir and gave a special expression to the Conference preacher, Dr. Theodore A. Gill. He announced the hymn number 401, "Lord of the Living Harvest." After the singing of the hymn Dr. Gill brought the Ordination message based on the text "The Bible"—the whole Bible. Being too long to read in entirety he simply read how it begins and how it ends—the subject was "Healing and Reconciliation."

H. D. Ginther and Edward B. Hollenbeck, members of the Board of Ministerial Training, presented the candidates for Deacon's Orders for the Ordination Service which was conducted by Bishop Pope: Robert Edward Allen, Jr., Herman Glenn Bonds, George Robert Cleary, Harold Dean Hansford, Herbert Joyner, Asa Richard Poss, Thomas Gaston Poss, Sidney Royce Savage, Jack Sidney Singleton, LeRoy C. Wax, David Ben Wilson. They were ordained by Bishop Pope. James E. Major, Conference Secretary, presented the parchments and gave to each new deacon a copy of J. B. Phillips Translation of the New Testament.

Fred H. Arnold and Clint Burleson, members of the Board of Ministerial Training, presented the candidates for Elder's Orders for the Ordination Service which was conducted by Bishop Pope: Harold Wilson Brent, William Payne Fiser, Morgan Patteson Groves, Elmo Albert Knoch, Jr., George Samuel Jones, Donald Fay Nolley, Weldon Rye, Robert Matthew Van Hook, II. They were ordained with members of the

LITTLE ROCK CONFERENCE

cabinet assisting. James E. Major, Conference Secretary, presented the parchments and gave to each new elder a Bible.

Resolutions: Woodrow W. Smith, Chairman, read the report of the committee. It was adopted.

Cabinet Nominations: D. Mouzon Mann, Secretary of the Cabinet, made some additional nominations. They were elected.

Personal Privilege: Marshall T. Steel spoke to the Conference in appreciation of the leadership of Bishop Pope. He said to him for the Conference how much we love both he and his gracious wife. The Conference stood in appreciation with spontaneous applause. Bishop Pope responded graciously.

Reading of the Appointments: At 9:15 p.m. Bishop Pope called the District Superintendents to the platform for the reading of the appointments.

Following the reading of the appointments, the Conference sang hymn 287 "A Charge to Keep I Have," after which Bishop Pope pronounced the benediction. The Conference was adjourned.

OFFICIAL CERTIFICATION: This is to certify that the foregoing, with Resolutions, Reports, Disciplinary Questions, Appointments, and other items of the printed Journal, is a complete and correct record of the Little Rock Conference of the Methodist Church, held in First Methodist Church, Hot Springs, Arkansas, May 25 - 27, 1964 and that it was adopted by the Conference as its official record.



President

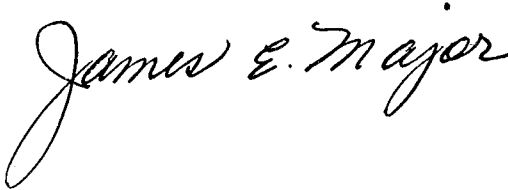

Secretary

Certificate of Ordination

This is to certify that, at Hot Springs, Arkansas on the 27th day of May, 1964, I ordained under the election of the Little Rock Conference of The Methodist Church.

Robert Edward Allen, Jr.

Asa Richard Poss

Herman Glenn Bonds

Thomas Gaston Poss

George Robert Cleary

Sidney Royce Savage

Harold Dean Hansford

Jack Sidney Singleton

Herbert Joyner

LeRoy C. Wax

David Ben Wilson

As Deacons in The Methodist Church.

At the same time and place, I, assisted by several Elders, ordained, under the election of the Little Rock Conference of The Methodist Church,

Harold Wilson Brent

Elmo Albert Knoch

William Payne Fiser

Donald Fay Nolley

Morgan Patteson Groves

Weldon Rye

George Samuel Jones

Robert Matthew Van Hook, II

as an Elder in The Methodist Church

A handwritten signature in dark ink, reading "W. Kenneth Rye". The signature is fluid and cursive, with the first name "W." and last name "Rye" clearly legible, and "Kenneth" in the middle.

LITTLE ROCK CONFERENCE

SPECIAL SESSION LITTLE ROCK ANNUAL CONFERENCE

FEBRUARY 26, 1964

FIRST METHODIST CHURCH

LITTLE ROCK, ARKANSAS

Conference Opened

The Little Rock Conference met in a special session in the First Methodist Church, Little Rock, Arkansas, at 9:00 a.m. on February 26, 1964. The session was held jointly with the North Arkansas Conference.

Bishop W. Kenneth Pope led the devotional. Hymn No. 147, "Ask Ye What Great Thing I Know," was sung. The Responsive Reading on Page 613, entitled "God's Messenger" was read. Bishop Pope then lead the prayer concluding with the Lord's Prayer.

After requesting that members of the Little Rock Conference sit on the south side of the sanctuary and the North Arkansas Conference members sit on the north side, Bishop Pope called the session to order.

Purpose of the Session

Bishop Pope stated that the purpose of the Conference was to hear and act on a resolution concerning the sale of the Methodist Headquarters Building property and to act on a resolution from the Methodist Headquarters Study Commission.

Roll Call

Bishop Pope called upon the two conference secretaries to perfect the roll. This was done with the help of tellers. There were present 122 clerical members, 29 lay delegates, 4 members on trial, 11 reserve lay delegates, 9 approved supply pastors, 7 visitors.

Resolution

Roy E. Fawcett, secretary of the Methodist Headquarters Coporation, presented the following resolution:

METHODIST HEADQUARTERS RESOLUTION**NO. 1****BE IT RESOLVED:**

1. Whereas, the last annual conference of the North Arkansas Conference and the Little Rock Conference of the Methodist Church authorized the relocation of Methodist Headquarters in the city of Little Rock, Arkansas, and directed the sale of the present building at and for a minimum sum of \$110,000.00; and
2. Whereas, the Board of Directors of said Methodist Headquarters Corporation made efforts to sell the lands belonging to said Corporation as trustee for Arkansas Methodist Commission Corporation, North Arkansas Conference and the Little Rock Conference; said lands being The South 40 feet of Lot 4, and all of Lots 5 and 6, Block 203, The Original City of Little Rock, Pulaski County, Arkansas, being property known as 1723 Broaway, improved with a 1-story brick office building.

3. Whereas, said Corporation has been able to obtain a cash offer of \$100,000.00 for said lands and building but nothing more; and

4. Whereas, the Board of Directors of said Methodist Headquarters Corporation in its meeting on February 4th, 1964, recommended to the owners of the property that said Corporation be authorized to sell said lands at and for the sum of \$100,000.00.

Now, therefore, be it resolved that the Little Rock Conference in session on the 26th day of February, 1964 authorize said Headquarters Corporation and the Directors thereof to sell the above lands and building for \$100,000.00, that said Corporation be authorized to use the proceeds of said sale to defray the expense of said sale and to liquidate or pay the indebtedness owed by said Corporation; that the remainder of the said purchase price be applied toward the construction of a new Methodist Headquarters Building to be held in trust by said Methodist Headquarters Corporation whose Board of Directors shall hereafter be:

(Board of Directors to be announced)

Roy E. Fawcett moved the adoption of the resolution. It was seconded.

Discussion

In order to answer several questions from the floor, a mimeographed sheet containing a financial statement was distributed. It was mutually agreed that the second resolution concerning the location, building and cost of the new building be presented for information. Paul M. Bumpers presented this resolution along with other pertinent information. Carl Hall, Cecil Culver, Arthur Terry, Roy Fawcett and others assisted in supplying helpful information to answer questions from the floor.

The Vote

The question was called for and the motion carried.

Resolution

Paul Bumpers moved the adoption of the following resolution:

METHODIST HEADQUARTERS RESOLUTION

NO. 2

BE IT RESOLVED BY THE LITTLE ROCK CONFERENCE OF THE METHODIST CHURCH:

That the Building Committee for New Methodist Headquarters Building be and it is hereby authorized and empowered to select and engage the services of a professional architect to prepare and draft plans, drawings, and specifications for a Methodist Headquarters Building. That said Building Committee for New Methodist Headquarters Building be and it is hereby further authorized and empowered to direct the architect so selected to request construction bids from various contractors and/or sub-contractors for the construction of the Headquarters Building; all such bids submitted to be presented to the Regular Session of the 1964 Conference for further consideration and action.

It was seconded.

The Vote

The question was called for and the motion carried.

Adjournment

A motion was made to adjourn. After several announcements were made, Bishop Pope adjourned the session with the benediction.

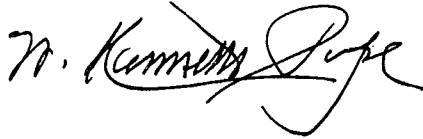
A handwritten signature in cursive script that reads "W. Kennedy Pope". The signature is fluid and elegant, with the first and last names being more prominent.

President

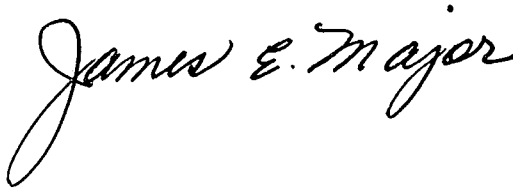
A handwritten signature in cursive script that reads "James E. Major". The signature is written in a large, flowing cursive style.

Secretary

IV. Disciplinary Questions

THE BUSINESS OF THE ANNUAL CONFERENCE

The Minutes of the Little Rock Annual Conference held in Hot Springs, Arkansas from May 25, 1964, through May 27, 1964. Bishop W. Kenneth Pope, presiding. Date when organized 1854. Number of this Session One hundred eleventh.

Part I. Organization and General Business

1. Who are elected for the quadrennium:
Secretary: James E. Major, Hendrix College, Conway, Arkansas
Statistician: Gerald K. Fincher, Box 154, Star City, Arkansas
Treasurer: Grafton Thomas, Box 5009, Little Rock, Arkansas
2. Is the Annual Conference incorporated? No.
3. Bonding and auditing:
 - (a) What officers handling funds of the conference have been bonded, and in what amounts? Grafton Thomas, \$125,000 bonded in U. S. Fidelity and Guaranty Co., Baltimore, Maryland.
 - (b) Have the books of said officers of persons been audited? Yes.
4. Have the conference boards, commissions, and committees been appointed or elected:
 - (a) Board of Ministerial Training and Qualifications? Yes.
 - (b) Committee on Conference Relations? Yes.
 - (c) District Committees on Ministerial Qualifications? Yes.
 - (d) Committee of Investigation? Yes.
 - (e) District Boards of Church Location and Building? Yes.
 - (f) Board of Trustees of the Annual Conference? Yes.
 - (g) Commission on World Service and Finance? Yes.
 - (h) Commission on Town and Country Work? Yes.
 - (i) Deaconess Board? Yes.
 - (j) Board of Missions? Yes.
 - (k) Board of Education? Yes.
 - (l) Board of Christian Social Concerns? Yes.
 - (m) Board of Lay Activities? Yes.
 - (n) Board of Hospitals and Homes? Yes.
 - (o) Board of Evangelism? Yes.
 - (p) Board of Pensions? Yes.
 - (q) Commission on Christian Vocations? Yes.
 - (r) Conference Woman's Society of Christian Service? Yes.
 - (s) Commission on Minimum Salaries? Yes.
 - (t) Commission on Promotion and Cultivation? No.
 - (u) Television, Radio and Film Commission? Yes.
 - (v) Committee on Publishing Interests? Yes.
 - (w) Optional commissions and committees? Yes. See list in section on Boards and Commissions.
5. Have the secretaries, treasurers, and statisticians kept their respective records upon and according to the forms prescribed by The Methodist Church? Yes.
6. What is the report of the statistician? See report.
7. What is the report of the treasurer? See report.

8. What are the reports of the district superintendents as to the status of the work within their districts? See supplementary report.

9. What is the schedule of minimum salaries for pastors? See report of Minimum Salary Commission.

10. What is the plan and what are the approved claims for the support of the district superintendents for the ensuing year? An amount equal to 10% of all pastors' cash salaries. Annual salary — \$9,000 — \$800 of which is considered as utilities. \$3,000 — Travel expenses to be used at the discretion of each individual District Superintendent.

11. What amount has been apportioned to the pastoral charges within the conference to be raised for the support of conference claimants? An amount equal to 15% of the pastors' salaries.

12. What are the apportionments to this conference:

- (a) For the World Service Fund? \$149,912.00.
- (b) For the Episcopal Fund? An amount equal to 2% of the pastors' salaries.
- (c) For the General Administration Fund? \$8,531.00.
- (d) For the Interdenominational Co-operation Fund? \$5,281.00.
- (e) For the Jurisdictional Administration Fund? \$4,762.00.
- (f) For the maintenance of our institutions of higher learning? \$84,651.00.

13. What is the percentage division between world service and conference benevolences for the current year: World service? 53%. Conference benevolences? 47%.

14. What are the reports, recommendations, and plans of the conference agencies:

(a) What is the report of the Board of Pensions and what appropriations for conference claimants are reported and approved? See report in Conference Journal.

(b) What is the report of the Board of Missions of disbursements of missionary aid within the conference? See report in Conference Journal.

(c) What is the report of the Commission on World Service and Finance? See report in Conference Journal.

(d) What is the report of the Commission on Christian Vocations? See report in Conference Journal.

(e) What are the other reports? See Conference Journal.

15. What Methodist institutions or organizations are approved by the conference for annuity responsibility? The Methodist Children's Home, Area Council, Board of Education, Wesley Foundation.

16. What date is determined for Golden Cross Enrollment Sunday? No date determined.

17. Conference lay leader:

(a) Name: S. H. Allman. Address: 201 Pecan, Hot Springs, Arkansas.

(b) What is his report? See Conference Journal.

(c) Who are district and associate district lay leaders? See report of Board of Lay Activities.

18. What local churches have been:

(a) Organized? Galloway Memorial and St. Andrew in the Little Rock District.

(b) Merged? None.

(c) Discontinued? St. Mark, Little Rock District; Friendship, Camden District.

(d) Relocated, and to what address? Camden District: Marysville moved 1½ miles north and located on U. S. Highway 82.

(e) Transferred into this conference from the Central Jurisdiction, and with what membership:

- (1) This year? None.
- (2) Previously? None.

Part II. Pertaining To Ministerial Relations

19. Are all the ministerial members of the conference blameless in their life and official administration? Yes.

20. Who constitute the Conference Committee of Investigation? Fred L. Arnold, H. D. Ginther, Fred R. Harrison, M. W. Miller, Osborne White. Reserve: W. T. Bone, C. Everette Patton.

21. Who are the approved supply pastors:

(a) Student approved supply pastors, and in what schools are they enrolled? Coleman G. Akin (LRU), Claude Barron (Hendrix), Ralph Burke (SMU), Leland Gary Goldman (St. Paul), Randall B. King (HSTC), Henry Neal Lovelace (Hendrix), Wayman Mann (Perkins), Alvin Loyd Perry (St. Paul), Howard S. Richie (Duke), Winston Roden (SSC), Charles O. Walthall (SSC), Don R. Williams (St. Paul).

(b) Part-time approved supply pastors, and what progress has each made in the course of study? Billy Bob Barger, James E. Batts, John Benham, W. R. Burleson, Dorcey Caldwell, David M. Dunaway, Bun Gantz, Oscar Haire, Ernest E. Hayes, Jesse L. Johnson, Joe T. Jones, Ralph S. Mann, D. Ed McCulloch, H. R. Nabors, Robert L. Nix, Ernest F. Pine, Elam Turner, Murphy L. Williams, Leonard D. Yates.

(c) Full-time approved supply pastors, and what progress has each made in the course of study? First year: Elmer Beck, Ralph Hemund, Dewey Rogers, A. L. Chaffin, Robert Irvin; Second year: Earl Stanley Wagner; Third year: Leo Beck, Herman G. Bonds, George R. Cleary, Herbert Joyner, A. J. Lightfoot, A. Richard Poss, T. G. Poss, H. O. Richardson, LeRoy Wax; Fourth year: Calvin L. Miller, Mrs. Stephanie Rye; Fifth year: W. P. Fiser; **Complete:** P. D. Alston, Bruce Bean, John T. Bolding, J. R. Callicott, Claude Clark, Thomas E. DeVasier, James Ford, DeWitt Harberson, Robert Irvin, Robert Jackson, W. R. Johnson, Irl S. Lancaster, C. E. Lawrence, Dewey McCauley, Charles E. Messer, Ira M. Mitchell, W. C. Onstead, Hursel Richert, Weldon Rye, Graham Sellars, J. C. VanHorn, W. H. Watson.

22. What approved supply pastors are credited with annuity claim on account of full-time service during the past year? Bruce H. Bean, Elmer L. Beck, Leo Beck, Herman G. Bonds, William J. Bumpass, J. R. Callicott, Anthony L. Chaffin, Claude Clark, George R. Cleary, Earl DeVasier, W. P. Fiser, James Ford, Dewitt Harberson, Ralph E. Hemund, Robert Irvin, Robert H. Jackson, W. R. Johnson, Herbert Joyner, Irl S. Lancaster, Charlie E. Lawrence, A. J. Lightfoot, Dewey L. McCauley, John J. McKnight, Charles E. Messer, Calvin L. Miller, Ira M. Mitchell, W. C. Onstead, L. M. Paty, Ernest F. Pine, John C. Riggins, A. Richard Poss, T. Gaston Poss, Howell O. Richardson, Hursel Richert, James E. Robken, Dewey Rogers, Graham Sellars, James B. Swain, J. C. Van Horn, E. Stanley Wagner, Charles O. Walthall, William H. Watson, LeRoy Wax, Don Williams.

23. What preachers, coming from other evangelical churches, have had their orders recognized:

- (a) As local deacons? Ernest F. Pine. deacon from The Brethern Church.
- (b) As local elders? None.

24. Who have been admitted from other evangelical churches as traveling preachers:

- (a) As members on trial: Deacons? None.
Elders? None.
- (b) As members in full connection: Deacons? None.
Elders? None.

25. Who are admitted on trial:

(a) With degrees from approved colleges and credits from approved schools of theology? Robert Edward Allen, Jr.; Harold Dean Hansford; John Calvin Riggins; Sidney Royce Savage; Jack Sidney Singleton; David Ben Wilson.

(b) With degrees from colleges not accredited by the University Senate and credits from approved schools of theology? None.

(c) With degrees from approved colleges and completion of the introductory studies for the ministry and the first year course of study? James Baxter Swain.

(d) With partial college credit, completion of the four-year course of study, and six years' service as approved supply pastors? John J. McKnight, James Ellis Robken.

26. Who are continued on trial; and what progress have they made in their ministerial studies:

(a) As students in approved schools of theology? Wilbur Jack Bennett, Albert M. Elder, John L. Lewis, Larry S. Nicholson, Stacy Ollar, Jr., James R. Scudder, Carl Settle, John Kenneth Shamblin, Darrell Van Smith, John F. Walker.

(b) As graduates of approved schools of theology? Michael R. Clayton, Charles Dunn, Hollis R. Williams, Grover A. Zinn, Jr.

(c) In the four-year course of study? Joe E. Arnold, James Walter Beck, Dale Luther Diffie, W. A. Lea.

(d) In the four graduate courses of study? None.

27. Who on trial are discontinued? Elmo Albert Knoch, Thomas Irl Lancaster, Elam Turner.

28. Who are admitted into full connection? Harold Wilson Brent, William Carroll Chenault, Morgan Patteson Groves, George Samuel Jones, Donald Fay Nolley, Robert Matthew Van Hook, II.

29. Who have been elected deacons:

(a) Theological students? Robert Edward Allen, Harold Dean Hansford, Sidney Royce Savage, Jack Sidney Singleton, David Ben Wilson.

(b) Members on trial in the course of study? None.

(c) Approved supply pastors? Herman Glenn Bonds, George Robert Cleary, Herbert Joyner, Asa Richard Poss, Thomas Gaston Poss, LeRoy Wax.

(d) Other local preachers? None.

(e) Missionaries? None.

(f) Chaplains? None.

30. Who have been ordained deacons? Robert Edward Allen, Herman Glenn Bonds, George Robert Cleary, Harold Dean Hansford, Herbert Joyner, Asa Richard Poss, Thomas Gaston Poss, Sidney Royce Savage, Jack Sidney Singleton, LeRoy C. Wax, David Ben Wilson.

31. Who have been elected elders:

(a) Theological graduates? Morgan Patteson Groves, George Samuel Jones, Donald Fay Nolley, Robert Matthew Van Hook, II.

(b) Course of study graduates? Harold Wilson Brent.

(c) Approved supply pastors? William Payne Fiser, Weldon Rye.

- (d) Other local preachers? Elmo Albert Knoch.
- (e) Missionaries? None.
- (f) Chaplains? None.

32. Who have been ordained elders? Harold Wilson Brent, William Payne Fiser, Morgan Patteson Groves, George Samuel Jones, Elmo Albert Knoch, Donald Fay Nolley, Weldon Rye, Robert Matthew Van Hook, II.

33. Who have been admitted or ordained to accommodate other conferences:

- (a) Admitted: On trial? None.
Into full connection? None.
- (b) Ordained after election by this conference: Deacons? None.
Elders? None.
- (c) Ordained after election by other conferences: Deacons? None.
Elders? None.

34. Who are readmitted:

- (a) As deacons? None.
- (b) As elders? None.

35. What retired members have been made effective? None.

36. Who have been received by transfer?

Name	Conference	Date
Thomas A. Abney, Elder	Texas Conference	July 15, 1963
John Thomas Adkinson, Deacon on Trial	Texas Conference	May 27, 1964
Marshall Bridwell, Elder	Missouri East Conference	May 27, 1964
Norman Carter, Elder	North Texas Conference	May 27, 1964
Lloyd Conyers, Elder	North Arkansas Conference	May 26, 1964
Edward Matthews, Elder	Southern Congo Conference	May 26, 1964
Joe Wayne McClain, Elder	Louisiana Conference	May 25, 1964
James F. Richardson, Deacon	North Mississippi Conference	May 27, 1964
J. A. Sharp, Elder	Mississippi Conference	October 1, 1963

37. Who have been transferred out?

Name	Conference	Date
Maurice Eugene Adkins, Elder	North Arkansas Conference	May 27, 1964
Clint Burleson, Elder	North Arkansas Conference	May 27, 1964
Roland Byron Crosby, Elder	Louisiana Conference	June 1, 1964
Edmund Babler Deane, Elder	Southwest Texas Conference	May 25, 1964
Gary Wayne Frederick, Deacon on Trial	North Texas Conference	May 27, 1964
Edward W. Harris, Elder	Missouri East Conference	May 27, 1964
J. A. Sharp, Elder	Mississippi Conference	May 26, 1964

38. Who have had their conference membership terminated:

- (a) By voluntary location? None.
- (b) By involuntary location? None.
- (c) By withdrawal? None.
- (d) By judicial (expelled)? None.

39. Deceased:

(a) What ministerial members have died during the year?
Effective:

Name	Date of birth	Date of Death	Date Rec'd Into Full Conn. in a Conf.
Harold Eugene Wright	December 23, 1911	July 15, 1963	1963
Inactive:			
W. S. Cazort	October 15, 1881	September 14, 1963	1944
J. Wayne Mann	May 28, 1886	November 27, 1963	1912
Lee R. Sparks	September 29, 1882	May 3, 1963	1908
Doyle Wilcox	September 6, 1905	July 13, 1963	1940

(b) What approved supply pastors have died during the year? None.

(c) What deaconesses have died during the year? None.

40. Who are the supernumerary ministers, and for what number of years consecutively has each held this relation? None.

41. Who are granted sabbatical leave? Claude D. Hines.

42. What ministerial members have been retired:

(a) This year? W. T. Bone, Vernon Chalfant, Roy E. Fawcett, E. D. Galloway, H. W. Jinske, Myron Pearce.

(b) Previously? Guy C. Ames, C. R. Andrews, H. A. F. Ault, John D. Baker, Clem N. Baker, S. T. Baugh, H. O. Bolin, William E. Brown, Francis A. Buddin, Williard R. Burks, C. D. Cade, A. C. Carraway, A. J. Christie, T. P. Clark, J. L. Criswell, S. L. Durham, Roy E. Farr, C. H. Gilliam, A. W. Hamilton, Jessie Hamilton, John B. Hefley, O. E. Holmes, John L. Hoover, A. E. Jacobs, W. C. Lewis, Edmond Thomas McAfee, S. B. Mann, J. D. Montgomery, S. W. Mooty, Giles B. Pixley, George E. Reutz, A. C. Rogers, J. D. Rogers, Doyle T. Rowe, Claude Roy, W. H. Sanders, James A. Simpson, R. E. Simpson, A. N. Stonecipher, R. C. Walsh, George Warren, James W. Workman.

43. What approved supply pastors have been retired:

(a) This year? William H. Watson.

(b) Previously? P. D. Alston, R. M. Crain, C. V. Holiman, J. R. Martin, M. T. Rose, W. I. Small, G. R. Townsend, W. E. West.

44. Who are appointed to attend school? Robert E. Allen, Wilbur Jack Bennett, William C. Chenault, Albert M. Elder, Harold Hansford, Donald Lau, John L. Lewis, Jr., Larry S. Nicholson, Stacy Ollar, Jr., John Kenneth Shamblyn, Jack Sidney Singleton, Darrell Van Smith, Frank Norman Totten, Jr., John Walker, David B. Wilson, Grover Zinn, Jr.

45. What is the number of:

(a) General Information: Pastoral charges? 183. Approved supply pastors? 71. Received on trial? 9. Received into full connection? 6. Transferred in? 9. Transferred out? 7. Received from other evangelical churches? 0. Readmitted? 0. Discontinued? 3. Withdrawn? 0. Expelled? 0. Located? 0. Deceased? 5. Local preachers? 71. Women under appointment? 0. Retired made effective? 0. Retired serving as supply pastors? 4. District parsonages: No. 6. Value \$236,500.00. Indebtedness \$50,890.29.

(b) Number of ministers:

(1) On trial:

- (a) As pastors? 16.
 - (b) Under special appointment? 0.
 - (c) Appointed to attend school? 13.
- Total on trial? 29.

(2) In full connection:

(a) Effective:

- (i) As pastors and district superintendents? 112.
 - (ii) Under special appointment? 22.
 - (iii) Appointed to attend school? 3.
 - (iv) On sabbatical leave? 1.
- Total effective 138.

(b) Retired? 48.

(c) Supernumerary? 0.

Total ministerial members: [Add total on trial, effective, retired, and supernumerary.] 215.

46. What other personal notation should be made? None.

Part III. Concluding Business

47. What are the detailed objectives of this conference for the coming year? See supplementary reports.

48. Where shall the next conference session be held? First Methodist Church, Hot Springs, Arkansas.

49. Is there any other business? None.

50. What changes have been made in appointments since last Annual Conference Session? **Arkadelphia District:** Randall L. King (Part Time Supply) was made assistant pastor on the Bismarck Charge. **Camden District:** A. L. Chaffin appointed to Strong-Union on June 24, 1963. I. L. Claude appointed to Dumas-Lisbon on February 15, 1964. **Little Rock District:** Osborne White to serve Hamilton in addition to Carlisle. **Pine Bluff District:** J. A. Sharp, an elder from the Mississippi Conference replaced Harold Eugene Wright at Sherrill on October 1, 1964.

51. Where are the preachers stationed for the ensuing year? (See list of appointments).

V. Appointments

Arkadelphia District

D. Mouzon Mann, District Superintendent (4)

Amity	(Ralph E. Hemund)	(2)
Arkadelphia		
First	Ferris W. Norton, Jr.	(2)
St. Andrew Parish	Michael R. Clayton	(1)
Bismarck Parish	Robert S. Beasley	(2)
Dalark Circuit	(Randall B. King)	(1)
Delight Circuit	John T. Adkinson, Jr.	(1)
Glenwood	W. Darrel Bone	(3)
Gurdon	Carr Dee Racop, Jr.	(1)
Hot Springs Churches		
First	Fred R. Harrison	(7)
Associate	(William J. Bumpass)	(1)
Gardner	Norman Carter	(1)
Grand Avenue	David M. Hankins	(2)
Oaklawn	Herston R. Holland	(3)
Parish East	(W. P. Fiser)	(3)
Pullman Heights	Kenneth M. Coode	(2)
Malvern Churches		
First	Lloyd M. Conyers	(1)
Keith Memorial	Robert Van Hook, II	(1)
St. Paul Parish 1	Thomas A. Abney	(1)
St. Paul Supply 2	(James Batts)	(3)
St. Paul Supply 3	(Murphy L. Williams)	(1)
Missionary Circuit	(David M. Dunnaway)	(1)
Mount Ida - Oden Pa. 867-2411	Joe W. McClain	(1)
Mountain Pine Circuit	(Dorcey T. Caldwell)	(1)
Murfreesboro - Japany	James H. Shaddox	(3)
Okolona Circuit	(W. T. Bone)	(1)
Piney Grove	(Ernest F. Pine)	(2)
Shorewood Hills Circuit	(W. R. Johnson)	(2)
Sparkman - Macedonia	James F. Richardson	(1)
Student, Perkins School of Theology —	Darrell Van Smith	
Student, Bright Theological Seminary —	Harold Hansford	
Chaplain, U. S. Army —	Billy Howard Cox	
Chaplain, U. S. Army —	Winslow Brown	
Chaplain, U. S. Army —	Gerald K. Hilton	
Director, Wesley Foundation —	Morgan P. Groves	(2)
District Directors		
Arkansas Methodist —	Herston R. Holland	
Evangelism —	Ferris W. Norton, Jr.	
Social Concerns —	David M. Hankins, Jr.	
TRAFICO —	Fred R. Harrison	
Stewardship —	Eddie H. Shahan	
Missionary Secretary —	Thomas A. Abney	
Town and Country —	Joe W. McClain	
Commissioner, Methodist Children's Home —	Dr. Gerald Fisher	

Camden District

Marshall Bridwell, District Superintendent (1)

Bearden	Harold W. Brent	(1)
Bradley	Doyle E. Graham	(2)
Buckner Circuit	(Charles O. Walthall)	(4)
Camden Churches		
Fairview	John P. Miles	(3)
First	George F. Ivey	(3)
Associate	(Herman G. Bonds)	(3)
Saint Mark	Ben G. Hines	(2)

LITTLE ROCK CONFERENCE

Timothy - Buena Vista	Connie A. Robbins	(1)
Westside	(H. R. Nabors)	(2)
Chidester Circuit	(Graham W. Sellars)	(2)
Columbia Circuit	Charlie V. Mashburn	(3)
Dumas Memorial - Lisbon	James E. Robken	(1)
El Dorado Churches		
Centennial - Wesley	(Oscar A. Haire)	(2)
First	C. Ray Hozendorf	(5)
Saint Luke - Quinn	John W. Rushing	(1)
Saint Paul	Ralph E. Hale	(1)
Vantrease	Marion W. Miller	(3)
Emerson - New Era	(Benny G. Jester)	(1)
Harmony Grove - Lakeside	(E. Stanley Wagner)	(1)
Holly Springs Circuit	(Weldon Rye)	(1)
Huttig - Bolding	J. J. McKnight	(4)
Junction City Circuit	(Robert H. Jackson)	(1)
Lewisville	Robert E. Carney	(1)
Magnolia Churches		
First	George G. Meyer	(2)
Jackson Street	Rayford L. Diffie	(1)
Magnolia Circuit	(W. R. Burleson)	(4)
Marysville - Bethel	(George R. Cleary)	(2)
Norphlet - Calion	(James Ford)	(3)
Parkers Chapel - Pleasant Grove	George G. Kerr	(1)
Silver Hill - Rhodes Chapel	(Ralph S. Mann)	(3)
Smackover	Harold K. Davis	(3)
Stamps	Harold D. Sadler	(2)
Stephens - McNeil	James R. Sewell	(2)
Strong - Union	(A. L. Chaffin)	(2)
Taylor	(H. O. Richardson)	(3)
Village Circuit	Dale L. Diffie	(3)
Waldo - Willisville	Horace M. Grogan	(1)
Welcome	Carl E. Beard	(2)
Director, Wesley Foundation,		
Southern State College —	George A. Tanner	(6)
Deaconess, Sabbatical Leave,		
Garrett Theological Seminary —	Miss Mary Joyce Horton	
Student, Perkins School of Theology —	Larry S. Nicholson	
Student, Duke University —	Grover A. Zinn, Jr.	
Student, Saint Paul School of Theology —	John L. Lewis, Jr.	
Student, Saint Paul School of Theology —	David B. Wilson	
Student, Saint Paul School of Theology —	Albert M. Elder	
District Directors		
The Arkansas Methodist —	M. W. Miller	
Evangelism —	Ralph E. Hale	
Publishing Interests —	George G. Meyer	
Social Concerns —	George F. Ivey	
Stewardship —	C. Ray Hozendorf	
Town & Country Work —	Connie A. Robbins	
TRAFco —	Robert E. Carney	
District Missionary Secretary —	John P. Miles	
Commissioner, The Methodist Children's Home —	R. Burney Wilson	

Hope District

Roy I. Bagley, District Superintendent (3)

Ashdown	Winston Hudnall	(1)
Bingen Circuit	(LeRoy Wax)	(1)
Blevins Circuit	(Bruce Bean)	(1)
Boyd-Fouke	Bun Gantz	(10)
DeQueen	Pryor R. Cruce	(3)
Dierks Parish	(Charles E. Messer)	(2)

Emmet Circuit	Royce Savage	(1)
Foreman-Wades Chapel	George S. Jones	(3)
Garland	(Andrew J. Christie)	(4)
Hatfield Circuit	(DeWitt Harberson)	(2)
Hope	Robert B. Moore, Jr.	(1)
Horatio Circuit	(Calvin L. Miller)	(1)
Lockesburg	(J. R. Callicott)	(4)
Mena, First Church	H. D. Ginther	(3)
Mineral Springs Parish	John C. Riggins	(3)
Mt. View Parish	(A. J. Lightfoot)	(2)
Nashville, First	Alfred DeBlack	(1)
Olive Branch-Ogden	(Leonard D. Yates)	(6)
Prescott, First	Osborne White	(1)
Prescott Circuit	(H. A. F. Ault)	(4)
Rondo Circuit	James B. Swain	(2)
Springhill Parish	John B. Ross	(1)
Texarkana Churches:		
College Hill	Irl Bridenthal	(3)
Fairview	Noel Cross	(2)
Few Memorial	(Leo Beck)	(3)
First	Arthur Terry	(7)
Associate	(Francis A. Buddin)	(1)
Washington Circuit	(Joe T. Jones)	(5)
Winthrop Circuit	(Dewey Rogers)	(2)
Student, Perkins School of Theology	John Walker	
Student, Drew University	Wilbur Jack Bennett	
District Directors:		
Arkansas Methodist	Alfred DeBlack	
Evangelism	H. D. Ginther	
Social Concern	George S. Jones	
Publishing Interest	Irl Bridenthal	
TRAFICO	Arthur Terry	
Town & Country & Stewardship	Winston Hudnall	
Missionary Secretary	Pryor R. Cruce	
Commissioner Methodist Children's Home	John Wilson	
Special Appointment Without Annuity:		
Staff Member, Board of Social Concern	Elbert Jean	
Sabbatical Leave	Claude Hines	

Little Rock District

J. Ralph Clayton, District Superintendent (1)

Austin Circuit	(Elmer L. Beck)	(3)
Bauxite	Gladwin Connell	(1)
Benton Churches		
First	Edwin B. Dodson	(3)
Associate	Hollis Williams	(1)
New Hope-Point Cedar	(John Benham)	(1)
Park View	John O. Alston	(3)
Bryant-Mt. Carmel	(Dewey L. McCauley)	(4)
Carlisle-Hamilton	Kirvin A. Hale	(1)
Des Arc-New Bethel	W. A. Lea	(3)
Hazen-DeValls Bluff	Clyde N. Swift	(1)
Hickory Plains Circuit	(Herbert Joyner)	(3)
Little Rock Churches		
Asbury	Otto W. Teague	(7)
Capitol View	O. D. Peters	(2)
Douglassville	Edgar Outlaw	(4)
First	Robert E. L. Bearden	(5)
Associate	Maurice C. Webb	(5)
Galloway Memorial	Robert W. Johnson	(1)
Geyer Springs	Palmer Garner	(1)

Henderson	Cagle E. Fair	(2)
Highland	C. M. Atchley	(1)
Hunter	Robert W. Johnson	(3)
Markham	Howard B. Childs	(5)
Oak Forest	Robert W. Trieschmann	(1)
Pulaski Heights	Paul M. Bumpers	(4)
Associate	Robert A. Regnier	(3)
St. Andrew	Ed Matthews	(1)
St. Luke	Fred L. Arnold	(2)
St. Paul	Everett M. Vinson	(1)
Trinity	George W. Martin	(4)
28th Street	Charles W. Gjedde	(3)
Winfield	Joel A. Cooper	(4)
Associate	William D. Elliott	(3)
Lonoke-Eagle	Arnold M. Simpson	(3)
Mabelvale	Woodrow W. Smith	(6)
Mt. Pleasant-Mountain View	(D. Ed McCulloch)	(2)
Pride Valley	(Jesse L. Johnson)	(2)
Primrose	Curtis Williams	(3)
Roland	(Bill B. Bargar)	(3)
Salem-Congo	W. Braska Savage	(4)
Sardis-Bethel	(J. C. Van Horn)	(3)
Traskwood-Ebenezer	(G. Coleman Akin)	(3)

SPECIAL APPOINTMENTS WITH ANNUITY

Executive Secretary, Arkansas Area Council — Cecil R. Culver (4)
 Superintendent, Methodist Children's Home — J. Edwin Keith (3)
 Executive Secretary, Conference Board of Education — W. Neill Hart (1)
 Director, Wesley Foundation Work,
 LRU and Arkansas Med Center — William C Gentry (3)
 Student, St. Paul School of Theology — Stacy Ollar
 Student, Perkins School of Theology — William C. Chenault
 Student, Perkins School of Theology — John Kenneth Shamblin
 Student, Perkins School of Theology — Jack Sidney Singleton

SPECIAL APPOINTMENTS WITHOUT ANNUITY

Executive Director, Christian Civic Foundation — William E. Brown
 President, Hendrix College — Marshall T. Steel
 Vice President, Hendrix College — James E. Major
 Missionary to Japan — William M. Elder
 Professor, St. Paul School of Theology — Charles W. Baughman
 Professor, State Teachers College, Nacogdoches, Texas — John C. English
 Student, Boston School of Theology — Frank Norman Totten
 Chaplain, U. S. Air Force — Jeff E. Davis
 Chaplain, U. S. Air Force — Ralph Vanlandingham
 Chaplain, U. S. Army — Gerald C. Dean
 District Directors
 Evangelism — Paul M. Bumpers
 Arkansas Methodist — Robert W. Trieschmann
 Stewardship — Joel A. Cooper
 Social Concerns — Woodrow W. Smith
 TRAFCO — Howard B. Childs
 Publishing Interests — C. M. Atchley
 Missionary Secretary — Ed Matthews
 Town and Country — Arnold Simpson
 Commissioner Methodist Children's Home — Dr. E. D. Jernigan

Monticello District

Joe R. Phillips, District Superintendent (2)

Arkansas City	R. O. Beck	(3)
Ashley-Drew Circuit	Harould Scott	(1)
Bradley Co. Charge	(Clarence J. Brown)	(1)
Crossett	Raymond L. Franks	(1)
Dermott	Edward B. Hollenbeck	(3)
Dumas	N. Lee Cate	(2)
Eudora	(Irl Lancaster)	(3)
Fordyce	Charles G. Ashcraft	(5)
Fountain Hill-Extra	Carlos E. Martin	(1)
Good Hope	Kenneth L. Spore	(1)
Gould	N. Lee Cate	(2)
Hamburg	Carlos E. Martin	(1)
Hampton-Harrell	Omma L. Daniel	(3)
Hermitage Circuit	(T. G. Poss)	(4)
Kingsland Circuit	(W. C. Onstead)	(2)
Lacey	James Robert Scott	(2)
Lake Village-Montrose	Louis M. Mulkey	(2)
McGehee, First	R. O. Beck	(3)
McGehee, Wesley	Edward B. Hollenbeck	(3)
Monticello	James Robert Scott	(2)
Parkdale	Joe E. Arnold	(2)
Portland	Charles Dunn	(2)
Star City Charge	Gerald Fincher	(1)
Thornton Circuit	(Elam Turner)	(2)
Tillar Charge	Robert Riffin	(4)
Waller's Chapel	Raymond L. Franks	(1)
Warren	Kenneth L. Spore	(4)
Watson-Kelso	(C. E. Lawrence)	(1)
Wilmar Circuit	(Ira Mitchell)	(1)
Wilmot-Millers Chapel	Joe E. Arnold	(2)
Director, Wesley Foundation,		
Arkansas A & M College	Harould Scott	(2)

Special Appointments (Without Annuity):

Chaplain, U. S. Navy — Hal R. Sessions, Jr.

Faculty, The Ecumenical Institute — Frank V. Hilliard

District Secretaries:

Evangelism — Louis M. Mulkey

Missions — James Robert Scott

Stewardship — Edward B. Hollenbeck

Social Concerns — N. Lee Cate

Town and Country — Robert L. Riffin

Arkansas Methodist — Irl Lancaster

TRAFICO — Charles G. Ashcraft

Publishing Interests — Raymond L. Franks

District Commissioner, Methodist Children's Home — R. B. Newcome

Pine Bluff District

Charles Richards, District Superintendent (4)

Almyra	(Claude Clark)	(3)
Alzheimer-Wabaseka	E. Clifton Rule	(2)
Bayou Meto-Lodges Corner	Donald Nolley	(2)
Carthage Circuit	(Hursel Richert)	(7)
DeWitt, Prairie Union-DeLuce	Charles McDonald	(4)
England-Keo	Bryan Stephens	(2)
Gillett-Campshed	Curtis E. Monroe	(2)
Grady-Trinity	Eugene Efird	(2)
Humphrey-Humnoke	James Robert Scudder	(1)
Leola Circuit	George Bailey	(2)

Pine Bluff Churches

Carr Memorial	Fred H. Arnold	(6)
First Church	John W. Lindsay	(1)
Associate	Joe White	(1)
Good Faith-Sulphur Springs	Thomas J. Nation	(3)
Hawley Memorial	O. W. Hoover	(3)
Lakeside	J. William Watson	(2)
Associate	Carl E. Settle	(1)
St. Luke-Center Grove	D. James McCammon	(2)
Wesley	Charles Ramsay	(4)
Whitehall-Redfield	(George E. Reutz)	(2)
Rison-Mt. Carmel	W. W. Barron	(4)
Roe Circuit	(A. Richard Poss)	(2)
Rowell Circuit	James W. Beck	(1)
St. Charles-Pleasant Grove	(Robert Irvin)	(1)
Sheridan	Joe W. Hunter	(1)
Sherrill-Tomerlin-Tucker	C. Everette Patton	(1)
Stuttgart Churches		
First Church	Warren D. Golden	(5)
Grand Avenue	M. E. Scott	(4)

Special Appointments:

Student, Syracuse University — Donald Lau
 Student, Perkins School of Theology — Robert E. Allen, Jr.
 Chaplain, U. S. Navy — Withers M. Moore

District Directors

Stewardship — W. Bryan Stephens
 Evangelism — J. William Watson
 Social Concerns — Charles E. Ramsay
 TRAFICO — Fred H. Arnold
 Arkansas Methodist — E. C. Rule
 Publication Interests — Curtis E. Monroe

District Missionary Secretary — Charles P. McDonald, Jr.
 District Director, General Church School Work — Clem N. Baker
 Commissioner, Methodist Children's Home — J. M. Spicer

Transfers In

Thomas A. Abney, Elder, from the Texas Conference (July 15, 1963)
 John Thomas Adkinson, Deacon On Trial, from the Texas Conference
 (May 27, 1964)
 Marshall Bridwell, Elder, from the Missouri East Conference (May
 27, 1964)
 Norman Carter, Elder, from the North Texas Conference (May 27, 1964)
 Lloyd Conyers, Elder, from the North Arkansas Conference (May 26, 1964)
 Edward Matthews, Elder, from the Southern Congo Conference (May
 26, 1964)
 Joe Wayne McClain, Elder, from the Louisiana Conference (May 25, 1964)
 James F. Richardson, Deacon, from the North Mississippi Conference
 (May 27, 1964)
 J. A. Sharp, Elder, from the Mississippi Conference (October 1, 1963)

Transfers Out

Maurice Eugene Adkins, Elder, to the North Arkansas Conference (May
 27, 1964)
 Clint Burleson, Elder, to the North Arkansas Conference (May 27, 1964)
 Roland Byron Crosby, Elder, to the Louisiana Conference (June 1, 1964)
 Edmund Babler Deane, Elder, to the Southwest Texas Conference (May
 25, 1964)
 Gary Wayne Frederick, Deacon On Trial, to the North Texas Conference
 (May 27, 1964)
 Edward W. Harris, Elder, to the Missouri East Conference (May 27, 1964)
 J. A. Sharp, Elder, to the Mississippi Conference (May 26, 1964)

VI. Reports

AREA COUNCIL OF ARKANSAS

Arkansas Methodism has made some significant forward steps this year. We have sponsored two pilot evangelistic missions this year under the guidance of the Reverend Charles Whittle of the General Board of Evangelism. These two missions have proven of inestimable value in inspiring us in our evangelistic outlook and program Mr. Whittle has challenged us with his enticing and thrilling phrase, "Our Business is People". He has caused us to want people, to find people, to love people, to win people and to accept people.

In Little Rock and Jonesboro we made telephone surveys to find people. We believe that we have learned some fine lessons about how to make a survey in our towns and cities. We hope to model our evangelistic program in the next few years after those used in the Jonesboro and Little Rock districts this year.

As a result of these two pilot mission projects, the Little Rock District shows a gain in membership of 403 and the Jonesboro District shows a net increase of 115 persons. In the Little Rock Conference, 1827 persons were received on profession of faith; 542 by transfer from other denominations and 2,538 by transfer from other Methodist Churches. The net loss in membership is 178. In the North Arkansas Conference 2,029 persons were received on profession of faith; 573 were received from other denominations and 2,891 were received by transfer from other Methodist Churches. There was a net gain in membership of 854 persons, and a net state gain of 676.

In our Wesley Foundation work we have shown real progress. Last year we voted to finance our Wesley Foundation Maintenance program on a state basis just as we had promoted our Capitol Funds Campaign. The state has responded wonderfully to our challenge.

The remarkable increase in giving to the cause of the operation of Wesley Foundation work has made it possible for us to meet our obligations in full to the eight Wesley Foundations in the State of Arkansas. The Little Rock Conference increased its giving over last year to the fund more than \$13,000, and the North Arkansas Conference more than \$17,000. This gives us a total income, including the amount received in the program of World Service and Conference Benevolences of \$99,052. It is my judgment that our Directors are better satisfied now than they have been and that we are doing the best work we have done on the state college campuses.

Our effort to share a greater percentage of the cost of each student at Hendrix above what the student pays has met with success. Our reports show that our churches are contributing more to Hendrix than ever before. The Little Rock Conference paid a total of \$78,663 through the churches to the college, which is an increase of \$15,860 over last year, and the North Arkansas Conference contributed a total of \$88,104, which is an increase of \$13,939.

Our Boards of Ministerial Training have done fine work in assisting our undergraduate and theological students preparing for the ministry. A committee composed of the Executive Committee of these two boards has made a study of our needs for ministerial training and plans for raising adequate funds. These boards are recommending to our two Annual Conferences that we set aside November as a time for promotion of this cause and the receiving of a special offering from every church, (if the offering is not included in the budget).

The Commissions on Christian Vocations are sponsoring some fine vocational clinics and we believe we are going to see fine results in the near future from their labors as more of our youth dedicate themselves to full time Christian Service.

Our stewardship program under the guidance of the Boards of Lay Activities, the Commissions on World Service and Finance, and the leadership of the Reverend Elmer Holifield, is bearing fruit. According to our Area Treasurer's reports, our giving this year shows a nice increase over last year. Arkansas Methodism has shown an increase in its World Service and Advance giving as reported by the General Treasurer of The Methodist Church. Several times this year the General Treasurer has marked in pen on the copy of the report mailed to me, "Excellent" — "Good" — "Very Good".

In the Little Rock Conference, which accepted its askings in full according to the decimal system used, \$7,536 more than the askings was contributed to World Service. In the North Arkansas Conference \$4,368 more than the askings was paid. In General Advance giving the Little Rock Conference increased its giving over last year to General Advance Specials \$6,726, giving a total of \$59,904 to Advance Gifts. The North Arkansas Conference shows an increase in its General Advance Specials Giving over last year of \$20,412, giving a total of \$62,873. In the Little Rock Conference the Oklahoma Indian Mission, Spanish Speaking Mission and Central Jurisdiction has raised a total of \$21,104, or an increase of \$7,843 over last year. Increases in both Conferences were also noted in our giving to the One Great Hour of Sharing and to the Fellowship of Suffering and Service.

The Boards of Education have worked faithfully and well, I know of no other state that has planned better for the change to the new literature than have the Little Rock and North Arkansas Conferences. The continuous program of training carried on by our educational forces is providing for us some of Methodism's finest officers and teachers. We salute the great army of Church School officers and teachers in our state.

There is a net loss in enrollment in the Little Rock Conference of 627 in Church School enrollment and a loss of 327 in average Sunday School attendance. In North Arkansas there is a loss of 1,703 in Church School enrollment and a loss of 524 in average Sunday School attendance. We are not happy with the figures we show but we look forward to a better year.

This year we began a program of training for district leaders in every field of our activity. More than one hundred leaders from the thirteen districts of our state came together at Camp Tanako and spent part of two days learning how to train local church workers to do their work more effectively. Following our workshop at Tanako, workshops were held on district and sub-district levels all over the state. Reports indicate that these workshops were very helpful. We are recommending that this type of training continue and that we plan along with the workshops for leaders in the various fields of service, an orientation program for District Superintendents. The tentative date for this meeting is July 9-10, and the meeting place will be Conway, Arkansas.

This past year we have purchased nine parcels of land to be used for future churches and we have begun five new churches. A new interest is being manifested in starting new churches, merging churches and in the purchase of land for churches to be established in the future. A study of the needs for reaching our people in recreational centers and promoting unconventional evangelism has been made. It seems to the study committee that there is a need in Arkansas for at least two mobile church units to be used for multiple purposes; that is unconventional evangelism and the establishing of new churches.

Every board, commission and committee has functioned effectively this year. The Boards of Social Concerns are awakening us to our opportunities and responsibilities. Fruitful efforts are being made in taking salacious literature from the news stands; gambling is being attacked with deadly blows; the liquor industry is being fought courageously. The cause of peace is being held high and our people are appreciating more and more every agency that works for peace.

The Boards of Pensions are studying carefully our Pension Programs and looking for better ways to take care of our retired personnel.

Our Commissions on Minimum Salary keep careful watch over our minimum salary program, ever working to see that our ministers receive a living wage.

Our Commissions on Television, Radio and Films are awaking us more and more to our opportunities in the use of visual aids.

Our Boards of Hospitals and Homes are doing a great work. The Children's Home in Little Rock has shown a startling growth. We are ministering to 98 children at the present time. We have approximately 50% more children in the home today than we had two years ago.

The Nursing Home in Fort Smith is one of our finest institutions. This year a new wing has been added, greatly increasing the capacity of the home. Every bed in the home is taken and there is a waiting list. It is gratifying that the home is operating in the black.

We are indebted to the Reverend Bates Sturdy for his fine work as Chaplain of the Sanatorium at Booneville.

We commend our lay people for their dedication of time, talents and money. Our Boards of Lay Activities are most active. Our Women's Societies of Christian Service and our Wesleyan Service Guilds continue to lead us in developing a great missionary spirit. All glory and praise to our laity. They are the Church. Any report that I might make is their report.

I close with a word of gratitude. I am eternally indebted to Bishop Pope. He always gives me a listening ear, understanding mind and warm heart. He doesn't always agree with me but I always feel he has the best interest of The Kingdom at heart and that he loves me. I admire him, respect him and love him. My deepest appreciation goes to the thirteen District Superintendents. They are great leaders. I am grateful to the other connectional men in Arkansas Methodism for their outstanding leadership and their splendid cooperation. How fine they are! To the Arkansas Methodist and Methodist Information we are deeply indebted. We receive most valuable help from these two agencies. Finally, to the ministers and every member of our church we say with deep love — Thank you!

It has been a good year. We believe next year can be better. Let each of us dedicate ourselves over to the glorious task of making Christ more real to more people.

BISHOP W. KENNETH POPE, Chairman
CECIL R. CULVER, Executive Secretary

AREA COUNCIL OF ARKANSAS

BALANCE June 1, 1963 -----		\$ 1,912.05
RECEIPTS:		
North Arkansas Conference -----	\$10,743.61	
Little Rock Conference -----	10,425.46	
Miscellaneous -----	.03	
		<u>\$21,169.10</u>
TOTAL -----		\$23,081.15
DISBURSEMENTS:		
Executive Secretary's Salary -----	\$11,499.96	
Expense for Special and Addn'l Meetings -----	125.00	
Secretary's Salary -----	2,629.28	
Withholding Tax -----	559.21	
Social Security -----	147.14	
Social Security of Secretary -----	86.24	
Office Rent -----	900.00	
Executive Secretary's House Rent -----	2,241.00	

LITTLE ROCK CONFERENCE

Insurance Program to Conference -----	188.93
Telephone -----	411.85
Supplies -----	224.87
Postage -----	159.85
Promotion of Program -----	447.80
	<hr/>
	\$19,621.13
BALANCE June 1, 1964 -----	<hr/>
	\$ 3,460.02

RECOMMENDATIONS TO THE AREA COUNCIL
BY JOINT STUDY COMMITTEE
FROM
THE LITTLE ROCK CONFERENCE
AND
THE NORTH ARKANSAS CONFERENCE

I. We recommend that the Bishop, the Executive Secretary of the Area Council, the Executive Secretary of Town and Country Commissions, the Executive Secretary of the Board of Education of each Annual Conference, the Director of Methodist Information, and a representative of each Cabinet hold regular monthly meetings: (1) To frame and announce an Area calendar and (2) To plan for the promoting and executing of the programs adopted by each Annual Conference; that the Bishop shall preside at these meetings when possible, and that, from meeting to meeting, the Executive Committees of the various Boards and Commissions of each Annual Conference shall be invited in for consultation.

II. We recommend that the Executive Secretary of the Area Council shall serve in advisory capacity to every Board and Commission of each Annual Conference where it is not contrary to the **Discipline**, that he be given the privilege of the floor but not to vote, and that he receive notice of each meeting and the minutes of same.

III. We recommend that the Executive Secretary of the Area Council be available to become by request of the Board or Agency involved the Executive Secretary of each Board or Commission which does not have one, but in no way to assume the privileges or responsibilities of any other officer of said body, such as Conference Secretaries of Evangelism and Missions. We further recommend that, in all our plans, we carefully continue to recognize the autonomy of the various Boards, Commissions, Committees, and Agencies, as is now being done.

IV. We recommend that the Area Council meet semi-annually, the first meeting to be as soon as practical but not more than six months after the adjournment of the second Annual Conference; that in connection with this meeting there be conducted a workshop for District Superintendents, Board Chairmen, and other key personnel of Conference and Area for the purpose of orienting them in their respective responsibilities; and that the second meeting be held in February to consider the programs proposed by the Boards and Commissions of each Annual Conference.

V. We recommend that the Executive Committee of the Area Council meet in September, November, January, March, and May, and on call by the Bishop; and that the Secretary of Evangelism and Missionary Secretary of each Annual Conference and Area Director of Methodist Information be added to the membership of the Committee.

VI. We recommend that the Executive Secretary of the Area Council share in the responsibility for the promotion of the organization of new Methodist Churches in respective Annual Conferences, in co-

operation with the Boards of Missions and Evangelism and under the supervision of the District Superintendents of the Districts involved.

VII. We recommend that the Bishop be requested to appoint a new joint study committee from the two annual conferences to make a further study of the matter of the union of the two conferences. The expenses of the Little Rock Conference's portion of the expenses of this committee shall be paid for from the Conference Administration.

VIII. Since the plan of limiting service to one Board, Commission, or Agency to eight consecutive years has proved successful, we recommend that the Boards and their executive officers of the institutions in the Annual Conference consider limiting Board membership to eight or twelve years so that the creative abilities of all members of the Conference may be used to greatest advantage.

Bishop W. Kenneth Pope, Chairman
Edward B. Hollenbeck, Secretary

The above was adopted by the Area Council on February 26, 1964 and is recommended by it to the Annual Conferences.

JOINT COMMISSION OF THE ARKANSAS METHODIST AND THE LOUISIANA METHODIST RECOMMENDATIONS

We make the following recommendations for action by the annual conferences:

1. That the Circulation Campaign for 1965 be held during the period of January 3 to 10.
2. That the campaign goal for 1965 be 41,000 with the quotas for the local churches based on one subscription for each seven members reported by the local church in the 1964 Annual Conference Journal.
3. That the subscription be continued at \$2.00 with \$1.50 rate offered to all churches that reach a figure of one subscription for each three members.
4. That an intensive campaign of cultivation be projected in the districts, utilizing the services of the district directors, to the end that an increasing number of local churches plan to include the paper in their budgets and send it to every church family. When this is done payment may be made monthly or quarterly if desired.
5. That churches sending the paper to every family on their constituency rolls be invited to use the back page for their local news, with the actual cost of typesetting and press charges borne by the church involved.
6. That the North Arkansas, Little Rock and Louisiana Annual Conferences be asked to continue the same appropriation of \$4,600 each per year from conference benevolences for the support of the papers.
7. That the Executive Committee be authorized to act for the Commission in matters which seem to require attention between meetings of the Commission.
8. That the editor and the chairman of the commission be authorized to sign notes at the Union National Bank, Little Rock, for money that must be borrowed for current operation.
9. That our appreciation be expressed to the many persons who make possible the continued progress of your papers. This includes Bishop W. Kenneth Pope, Bishop Aubrey G. Walton, the 21 district superintendents of Arkansas and Louisiana, the 21 district directors, and the pastors and their faithful laymen who have worked so diligently in our circulation campaign and in channeling news and pictures to us throughout the year.

We would also express appreciation to William D. Leavitt, director of Methodist Information for Arkansas, and Mrs. Thomas W. Wilson, director of Methodist Information for Louisiana, and to the following regular contributors: Dr. Ira A. Brumley, Dr. J. Henry Bowdon, Thomas A. Pitt, the Rev. K. G. Rorie, the Rev. E. J. Holifield, Dr. Cecil R. Culver, Dr. E. T. Wayland, Dr. and Mrs. Roy I. Bagley, Charles Stuck and many others.

BOARD OF CHRISTIAN SOCIAL CONCERNS

We have been involved in the following activities:

1. Provided training for new District Directors, Rev. Sam Jones and Rev. Lee Cate, in the Briefing Conference, Mt. Sequoyah.
2. Sent Representatives to the Human Relations Conference at Chicago; Mrs. Edgar Dixon and Rev. James Robert Scott.
3. Actively cooperated in organizing and in giving leadership to the Conference on Religion and Human Relations in its program of Interfaith study and action in the area of religion and race.
4. Participated in the program training workshop at Camp Tanako, followed by District Workshops in which local commission chairmen and members were instructed in the aims and techniques of Social Concerns.
5. Two tours of the United Nations was conducted by Rev. David Hankins. Tour personnel included seventy-five persons from the Little Rock Conference.

We recommend that every local church observe the following special Sundays: **Social Creed, August 30; World Order, October 25; Commitment Sunday, December 6; Race Relations, February 14.**

We encourage each local church to continue studies in the areas of; **Race for Peace; The Methodist Church and Race; and Moral Man — Moral Society.**

We urge our churches to explore and examine the basic question, **'By what authority does the church involve itself in Social Action?'**

We call the churches to a concentrated attack upon unemployment, under-employment, and the evils of gambling, and request that this be the issue of our special concern and action. We urge cooperation with the North Arkansas Conference in a **Workshop on Gambling**, set for September 15 and 16. The May issue of **The Methodist Story** will suggest resource materials for this emphasis.

We request the local commissions on Christian Social Concerns to work with the Woman's Society of Christian Service in a church-wide study of **The United States and New Nations.**

We give thanks for the diligent work of the Christian Civic Foundation of Arkansas and pledge our cooperation in its activities. Whereas, Dr. William E. Brown continues to give the Foundation excellent leadership, we respectfully request that Bishop W. Kenneth Pope reappoint him as its executive director.

In view of the recent government findings connecting lung cancer to cigarette smoking, as reported by the Surgeon General and his staff, we make the following recommendations:

1. That the church become vitally concerned about the health hazard arising out of the use of tobacco.
2. That from time to time the church cooperate in clinics or workshops on the dangers involved in the use of tobacco.

James Robert Scott, Chairman
Charles Cross, Secretary

COMMISSION ON CHRISTIAN VOCATIONS

This year your Commission on Christian Vocations has worked in conjunction with the WSCS in sponsoring vocational rallies in each District for youth and workers with youth. Seven hundred and fifteen persons were present at the rallies. The rallies were a combination type workshop including discussion groups and an inspirational address. Results are now being seen from the rallies in that a number of youth in the local churches throughout the Conference have indicated their response to the call of full time Christian service.

We are indebted to the Conference WSCS for the financial assistance given to help in the rallies. In particular, we are thankful for the excellent leadership and direction given by the Missionary Personnel Committee from the WSCS.

The Commission Recommends for the Coming year:

1. That each pastor give to the library or the guidance counselor in their high school one of the Christian Vocation packets which can be secured from the Commission.

2. That each camp session at Camp Tanako include a vocational emphasis which will lift up the need for life service volunteers in the church and challenge the campers to a commitment to life service work in the church. We urge the director of the camp to send a list of the names and addresses of young people making commitments to the local pastor immediately following camp. We also urge the Conference Director of Youth Work to send a list of life service volunteers to this commission so that contact can be kept with them during the year and pertinent vocational material be sent to them.

3. That a special vocational emphasis be directed to young adults in the churches. We recommend that in all activities next year, a special effort be made to reach young adults for full time Christian service.

4. That the Commission cooperate with the WSCS and Wesley Foundations in planning a special vocational weekend for college students during the coming year.

John Lindsay, Chairman
Bill Elliott, Secretary

CONFERENCE BOARD OF TRUSTEES

We recommend that the Little Rock Conference authorize the incorporation of the Conference Board of Trustees in accordance with the laws of the state of Arkansas. 1960 Discipline, paragraph 711.1.

We also request that the District Superintendents and pastors in the respective districts report all abandoned church property to the Conference Board of Trustees.

We recommend to the Little Rock Annual Conference that the following resolution from the Little Rock District Board of Missions be approved:

RESOLUTION

WHEREAS, on February 20, 1907, by a deed recorded in Deed Book 89, at Page 578, of the Records of Pulaski County, Arkansas, George W. Adams and S. C. Adams, his wife, conveyed to "G. W. Adams, A. E. Adams and John Lawrence, Trustees Rock Creek Methodist Church — Rock Creek Cemetery," the following described lands in Pulaski County, Arkansas:

"A tract of land beginning at the quarter section corner on the East side of Section 1 of _____ 1 North, Range 13 West, on center Section 624 feet with variation 4.15/100 feet thence North 20 feet

LITTLE ROCK CONFERENCE

to the SE corner of Cemetery and point of beginning to survey Cemetery; thence West 555 feet, thence North 130 feet, thence East 555 feet — thence South 130 feet to point of beginning, containing 1.66/100 acres."

WHEREAS, it is desirable to clear the title of the Methodist Church to said lands,

NOW, THEREFORE, BE IT RESOLVED:

That the Trustees of Little Rock Conference of the Methodist Church convey, assign, transfer and set over to the Trustees of the Little Rock District of the Little Rock Conference of the Methodist Church the title to the following described lands in Pulaski County, Arkansas:

"A tract of land beginning at the quarter section corner on the East side of Section 1 of — 1 North, Range 13 West, on center Section 624 feet with variation 4.15/100 feet thence North 20 feet to the SE corner of Cemetery and point of beginning to survey Cemetery; thence West 555 feet, thence North 130 feet, thence East 555 feet — thence South 130 feet to point of beginning, containing 1.66/100 acres."

That the Trustees of the Little Rock District of the Little Rock Conference of the Methodist Church hold title to said lands for the use and benefit of the Little Rock District Board of Missions and Church Extension of the Methodist Church, Inc

W. B. Savage, Chairman
George E. Reutz, Secretary

COMMITTEE ON CONFERENCE RELATIONS

Your Committee on Conference Relations recommends:

1. That the following named men be retained on the Retired Ministers Roll: Guy C. Ames, C. R. Andrews, H. A. F. Ault, John D. Baker, Clem N. Baker, S. T. Baugh, H. O. Bolin, William E. Brown, Francis A. Buddin, Williard R. Burks, C. D. Cade, A. C. Carraway, A. J. Christie, T. P. Clark, J. L. Criswell, S. L. Durham, Roy E. Farr, C. H. Gilliam, A. W. Hamilton, Jessie Hamilton, John B. Hefley, O. E. Holmes, John L. Hoover, A. E. Jacobs, W. C. Lewis, Edmond Thomas McAfee, S. B. Mann, J. D. Montgomery, S. W. Mooty, Giles B. Pixley, George E. Reutz, A. C. Rogers, J. D. Rogers, Doyle T. Rowe, Claude Roy, W. H. Sanders, James A. Simpson, R. E. Simpson, A. N. Stonecipher, R. C. Walsh, George Warren, James W. Workman.

2. That the following named men be retained on the Retired Approved Supply Roll: P. D. Alston, R. M. Crain, C. V. Holiman, J. R. Martin, M. T. Rose, W. I. Small, G. R. Townsend, W. E. West.

3. That the following men be added to the Retired Ministers Roll: W. T. Bone, Vernon Chalfant, Roy E. Fawcett, E. D. Galloway, H. W. Jinske, Myron Pearce.

4. That the name of W. H. Watson be added to the Retired Approved Supply Roll.

5. That when the appointment of Donald Lau is made, it shall be made to read "with annuity".

6. That Frank V. Hilliard be appointed to the faculty of Ecumenical Institute of Chicago, Illinois. His appointment shall read "without annuity."

MAURICE C. WEBB, Chairman
GEORGE WAYNE MARTIN, Secretary

COMMITTEE ON DISTRICT CONFERENCE JOURNALS

The Journals of six Districts of the Conference were duly placed in the hands of the Committee for their examination.

Each journal was found to be in good order with all records and reports of respective Districts in splendid form.

The Secretaries of the District Conferences deserve our commendation — upon their care of these records — which, through the years, may have a significant importance.

Respectfully submitted,
GEORGE BAILEY, Chairman
DARRELL BONE, Secretary

BOARD OF EDUCATION**Report No. 1****Conference Promotion**

In the closing year of the quadrennium, the Conference Board of Education has followed the leadership of the General Board in its basic emphasis. We have worked cooperatively with other Conference and Area agencies in matters of common interest, and with these have sustained a pleasant and happy relationship. The statistical record of the year's work will be found in pastor's reports printed in the Conference Journal.

We recommend for the consideration of the new Board the following emphases for the 1964-65 Conference year:

(1) A continuation of the program of building church school membership and attendance, with special attention to outpost schools, and the organization of new classes.

(2) A more effective leadership program with the goal of an appropriate training opportunity for every church within the Conference.

(3) Under the leadership of the General Board the planning and promotion of a suitable program of study and activity for each age-group, with special attention to the introduction of the new curriculum for the Children's Division.

(4) An urgent effort to reach the largest possible number for Christ and the church, and to provide training in the meaning of church membership.

(5) A continued concern for the building of Christian home and family life as the basis of an effective program of Christian nurture.

(6) Full cooperation with Area and other Conference agencies in all matters of common interest and concern.

Certification Committee Report: Directors of Christian Education approved for renewal, Mrs. V. B. Story, Charles W. Richards, Mrs. J. O. Alston, Mrs. Bobbye Hayes Key; approved for renewal as Minister of Education, Robert Carney; Directors of Music approved for renewal, Mrs. Curtis Stout, Mrs. Luvenia C. Montgomery, William S. Kennedy, John T. Largent; approved for renewal as Minister of Music, David Malloch and Warren Whitcomb, the latter transferred to the Texas Conference.

Conference Staff: We have elected W. Neill Hart as Executive Secretary and request Bishop Pope to appoint him to this office. We have elected Mrs. Marie Tucker as Conference Director of Children's Work, Miss Joan Wilson as Conference Director of Youth Work, and Colonel Claude Haswell as volunteer Conference Director of Adult Work.

We nominate E. Clifton Rule and B. T. Fooks to succeed themselves as Trustees of S.M.U., Terms to expire in 1968.

Finances: We request of the World Service Commission the maximum amount available from Conference Apportionments, and a goal of \$9000 from Rally Day offerings, and that Sunday, September 27th, be named as Rally Day.

Board Membership: In accordance with Par. 1443 of the 1960 Discipline, and in keeping with Conference Standing Rule No. 1, we recommend that for the ensuing quadrennium the Conference Board of Education be composed of one clerical and one lay member per district, nominated by the district superintendent, and up to six members at large nominated by the Board, plus the ex-officio and the youth representatives. We recommend further that, in event of a vacancy during the quadrennium, said vacancy be filled by the agency in which the vacancy occurs.

District Staffs: Subject to necessary post-Conference changes, the following are the nominations for District Staffs:

Arkadelphia District:

Children's Director ----- Mrs. Charles Garrett
Youth Director ----- Mrs. Edward McLean
Adult Director ----- Roscoe Davis

Camden District:

Children's Director ----- Mrs. Bill Seaton
Youth Director ----- John Largent
Adult Director ----- Claude E. Haswell

Hope District:

Children's Director ----- Mrs. Glenn Tanner
Youth Director ----- George S. Jones

Little Rock District:

Youth Director ----- Don Riggin
Adult Director ----- B. F. Allbright

Monticello District:

Children's Director ----- Mrs. Fred Nutt
Youth Director ----- Charles Dunn
Adult Director ----- Claude McCaskill

Pine Bluff District:

Children's Director ----- Mrs. W. N. Hargrove
Youth Director ----- Mrs. F. L. Maxwell
Adult Director ----- B. E. Whitmore

R. O. BECK, Chairman

GEORGE W. MARTIN, Secretary

BOARD OF EDUCATION

Report No. 2

Hendrix College

We recommend:

THAT the Methodist Church in Arkansas raise \$180,734.00 for its work of Higher Education at Hendrix College, and that, of this amount, the Little Rock Conference raise \$84,654.00; this amount to be apportioned to the districts by the World Service and that the District Superintendent and District Stewards make the apportionment to the churches of the district according to their best judgment.

THAT the World Service Commission grant \$11,171.00 from Conference Benevolences for Hendrix College.

We transmit the following nominations of the Executive Committee of the Hendrix Board to serve as trustees:

Little Rock Conference Trustees, terms expiring in 1970: Cecil R. Culver, to succeed himself; Edward Lester, to succeed Graham R. Hall.
Trustees at Large: Graham R. Hall, to succeed Edward Lester, for the remainder of a term expiring in 1968; W. H. Holmes to a vacancy for

a term expiring in 1970; John Bayliss, to succeed himself for a term expiring in 1970. **Alumni Trustee:** Mrs. Eleanor Harris Bailey, to succeed herself, term to expire in 1970.

R. O. BECK, Chairman
GEORGE W. MARTIN, Secretary

BOARD OF EDUCATION

Report No. 3

Wesley Foundation

We recommend: a continuation of the formula and financial program approved at the 1963 session of the Annual Conference, and printed in the 1962-63 Journal,

that the Conference set as its goal \$42,327.00 for operating expenses during the 1964-65 Conference Year, this amount to be allocated to the several districts and apportioned by the district superintendents and district stewards in a fair and equitable manner.

and finally, that \$10,000.00 be requested of the World Service Commission from Conference Apportionments.

Board of Directors and Trustees:

Arkansas A & M, Directors: Superintendent of Monticello District, W. Neill Hart, R. O. Beck, Mrs. L. W. Ederington, Bruin Campbell, Ed Hollenbeck, R. E. Jeter, C. E. Larrison, Superintendent of Pine Bluff District, J. C. McGoogan, J. R. Sewell, Claude H. Babin, Merle F. Peterson, Pastor of Monticello First Church, Leslie Helvie. **Trustees:** Earl Baxter, J. C. McGoogan, Fred M. Holt, J. W. Willoughby.

Arkansas State Teachers' College, Conway, Directors: Otto Teague, Paul Fair, Joel Cooper, Frank Mackey, John Hefley, E. D. Jernigan.

Henderson State, Directors: John Balay, H. K. Ramey, Jr., James Gooch, Mrs. Dan Pilkinton, Mrs. Harry Bischoff, Duke Wells, Cooper B. Land, Homer Toler, Carl Welch, Paul Barringer, M. H. Russell. **Ex Officio:** Morgan Groves, Mouzon Mann, Roy I. Bagley, Charles Richards, Ferris Norton, Horace Grogan, Fred R. Harrison, David Hankins, John W. Lindsay, Darrell Bone, Alfred DeBlack, President of Wesley Foundation Student Council, Guy Hays, District Secretary Student Work, W.S.C.S., and an Ouachita College advisor.

Little Rock University-Medical Center, Directors: R. E. L. Bearden, Joe Clark, Francis Robinson, Don Martin, Harold Wollard, Joel Cooper, Carey V. Stabler, Mrs. Gladys Hunt, William D. Elliott, Robert W. Trieschmann, George Martin, Mrs. Harold Kelley, Ed Lester, Harold Davidson, Arvil Brannon, Virgil Bell, Aaron Barling, William George, W. O. Scoggin, Jr.

University of Arkansas: R. E. L. Bearden, J. Ralph Clayton, W. Neill Hart, Mrs. J. R. Henderson, Mrs. Harold Kelly, Mrs. Edgar Dixon.

Southern State, Directors: C. Ray Hozendorf, Ralph Hale, Robert Carney, John P. Miles, Mrs. Halmon Wilson, Mrs. John Largent, Milton B. Talley, Rayford Diffie, M. E. Peace, John E. Alexander, W. W. Roberts, Dick Mosley, Lake Green, George G. Meyer, Mrs. M. E. Peace, Denny Smith, Robert Walz, Harold Fincher, Bill Eckart, Michael B. Camp, Danny Proctor, Joyce Small, Roland Waters. **Trustees:** L. E. Tennyson, Mrs. M. E. Peace, W. A. Geddie, Harold Fincher, Claude E. Haswell, Roy E. Fawcett, J. Ralph Clayton, George G. Meyer, Rayford Diffie. **Ex-Officio Members (without vote):** District Superintendent of the Camden District, Executive Secretary, Board of Education, Little Rock Conference, State Director of the Arkansas Methodist Student Movement, Campus Minister at Southern State College.

R. O. BECK, Chairman
GEORGE W. MARTIN, Secretary

LITTLE ROCK CONFERENCE

BOARD OF EDUCATION

Report No. 4

As the concluding part of our report we, the members of the Little Rock Conference Board of Education, wish to make a special expression of our gratitude to Dr. Roy E. Fawcett for the privilege of working with him, for his twenty years of service to this Board, for his abiding devotion to the cause of Christian Education, for his ministry of love, kindness, and helpfulness to all of us — both ministers and laymen — in the church of Jesus Christ.

Respectfully submitted,
R. O. BECK, Chairman
GEORGE W. MARTIN, Secretary

Episcopal Residence Commission

February 15, 1963 through February 29, 1964

Receipts

February 15, 1963 Balance on hand	\$ 67.87
World Service Contribution @ \$275.00 per month	3,300.00
Area Funds	600.00
Insurance claim for storm damage to roof	319.05
Insurance rebates	20.44
Total to account for	\$4,307.36

Disbursements

Insurance	\$ 134.20
Repairs and yard expense	1,494.40
Utilities	750.76
House furnishings and shrubs for yard	1,904.71
Total disbursements	\$4,284.07
February 29th, 1964 Balance on hand	23.29
Total accounted for	\$4,307.36

J. T. Thompson, Chairman
R. J. Rice, Treasurer

BOARD OF EVANGELISM

We recommend:

1. That the quadrennial program adopted by the recent session of the General Conference be the guide for our work during the next four years.

2. That District Workshops on Evangelism be continued in order that program adopted by the General Conference may be adopted to our needs and implemented in each district.

3. That this Conference adopt a United Evangelistic Mission involving three districts each year for the next two years. In the coming year the Arkadelphia, Camden, and Pine Bluff Districts will participate. The following year the Hope, Little Rock, and Monticello Districts will participate.

4. That as a part of our Conference program we have a Methodist census in every Charge.

5. That at least one retreat for Ministers be held in each district under the leadership of the District Superintendent and the District Director.

Kenneth L. Spore, Chairman
Palmer Garner, Secretary

BOARD OF EVANGELISM**Report No. 2**

We, your Board of Evangelism, wish to recognize the contribution of Brother Warren D. Golden to the Board for the past six years and especially for his leadership as Conference Executive Secretary of Evangelism for the past three years. His willingness to give tireless and capable leadership prompts your Board to nominate Brother Golden as Conference Executive Secretary of Evangelism and respectfully request the Conference to elect him to this office.

Kenneth L. Spore, Chairman
Palmer Garner, Secretary

HISTORICAL SOCIETY

Your Historical Society continues its efforts to secure historical material and file this in our cabinets in Methodist Headquarters, Little Rock.

During the past year we have been given some important pictures. Among these is a large picture of the members of the Little Rock Conference made in 1900. Very few of these important pictures remain, and we are fortunate to get one for our records.

There is a growing demand for making a picture of every member of the Conference, and probably another large one like the 1900 picture. We are looking into this matter. The foremost question before us is how to finance such an undertaking.

Since the only conference rooms in the Headquarters building have been rented we have removed from the walls the picture of the General Conference of 1858 and stored it. This picture and the 1900 Annual Conference picture should be on display for visitors to see. They are of great historic value.

Persons having important documents and pictures of historic value should send them to Dr. Roy E. Fawcett, assistant custodian, for filing in our cabinets.

The quarterly Magazine METHODIST HISTORY, published at Lake Junaluska, Dr. Albea Godbold Editor, is a valuable magazine and persons interested in Methodist History will enjoy reading it. The price is \$2.00 per year.

We have under consideration the marking of other historic spots in the bounds of the Little Rock Conference.

We have requested Dr. Kenneth L. Spore to gather material and write a History of Arkansas Methodism for the period 1936 down to the present date, covering a period of approximately thirty years by the time it is completed.

Respectfully submitted,
Harold D. Sadler, Chairman
Stanley T. Baugh, Secretary

BOARD OF HOSPITALS AND HOMES

We recommend:

1. That each local church name a Hospitals and Homes Steward to work with the District Commissioner of The Methodist Children's Home, in promoting, to the local church, the work, the services, and the needs of the Methodist Children's Home.

2. Our Recommendations for Nominations for Trustees of Methodist Children's Home the following: Mr. L. E. Tennyson to succeed himself; Mr. H. F. Buhler to succeed W. H. Sturgis; Dr. C. Ray Hozendorf to succeed himself; and Braska Savage to succeed himself.

3. That the Annual support for the Chaplain at the State Sanatorium for the Conference year 1964-1965 be \$4,257 (spelled out this is \$2,700 for salary, \$600 travel, \$750 rent, \$27 life insurance, and \$180 annuity).

4. The acceptance of an invitation by the Board of Hospitals and Homes of the North Arkansas Conference to share in the ownership of the Methodist Nursing Home at Fort Smith.

Our joint ownership will be subject to the approval by both conferences.

Maurice C. Webb, Chairman

Omma Daniel, Secretary

ACCOUNTANT'S REPORT

The Board of Trustees

Methodist Children's Home:

We have examined the statements of cash receipts and disbursements of Methodist Children's Home for the year ended April 30, 1964. Our examination was made in accordance with generally accepted auditing standards, and accordingly included such tests of the accounting records and such other auditing procedures as we considered necessary in the circumstances. As to contributions and gifts received, it was impractical because of their nature to extend the examination beyond accounting for the receipts as recorded.

In our opinion, the accompanying statements of cash receipts and disbursements present fairly the recorded cash transactions of Methodist Children's Home for the year ended April 30, 1964, on a basis consistent with that of the preceding year.

Peat, Marwick, Mitchell & Co.

Little Rock, Arkansas

May 7, 1964

INSURANCE COMMITTEE

All Ministers of the Little Rock Conference receiving appointments from the Bishop, and all Employees of the Churches and Methodist boards and agencies of the Little Rock Conference (who work a minimum of 32 hours per week) are eligible to participate in this Group Life and Hospital Insurance plan, subject to its regulations.

The Plan, as accepted by the Annual Conference, shall be mandatory for the persons serving under appointment by the Bishop (provided that Students, otherwise covered, shall be exempt).

This coverage is the same for Ministers and Lay persons, except retired lay employees will not be covered by either life or hospital benefits.

To avoid showing evidence of insurability, those Ministers newly-assigned at the Annual Conference are given 30 days to sign up. Lay Employees are eligible for coverage six months following the date of their employment, and they then have 30 days in which to sign.

The premiums shall be billed quarterly, in advance, shall be due on the 10th of the month, and 30 days grace shall be allowed from the date the premium is due.

The premium payment shall not be accepted for a shorter period of time than three months, while we earnestly urge the payment of a full year's premium in advance, where possible.

The Conference Treasurer shall be Treasurer of the Group. All premium payments shall be made payable to him.

We respectfully request each of the District Superintendents to consider the premium payments of this insurance as part of the normal allocations to the churches over which they have jurisdiction, and that they make every effort to have the churches meet their part for both ministers and lay employees.

LIFE INSURANCE

Life Insurance coverage shall continue to be with the Metropolitan Life Insurance Company of New York City.

1. The premium shall be \$1.73 per month per thousand dollars worth of insurance. This premium includes payment for double indemnity in case of accident. Of this amount, the Church served by the insured shall pay \$1.03, while the insured shall, under present law, pay a maximum of \$.70.

2. Salary and travel allowance, as reported by the District Superintendents, shall be the basis for determining the amount of Life Insurance each minister carries. Total salary shall decide the amount for Lay Persons. Exception: students are required to carry only \$1,000.00.

SALARY

Less than \$1,000
\$1,000 but less than \$3,000
3,000 but less than 4,000
4,000 but less than 5,000
5,000 but less than 6,000
6,000 but less than 7,000
7,000 but less than 8,000
8,000 but less than 9,000
9,000 but less than 10,000
10,000 and over

Student Pastors

Chaplains in Armed Services

INSURANCE

\$1,000
2,000
3,000
4,000
5,000
6,000
7,000
8,000
9,000
10,000
1,000

According to Salary

3. The Board of Pensions of the Little Rock Conference will carry \$1,000 worth of life insurance on each retired minister, who was carrying this group insurance at the time of his retirement, paying the full amount of the premium for him.

HOSPITAL INSURANCE

Hospital Insurance coverage shall continue to be with the American Hospital and Life Insurance Company of San Antonio, Texas.

1. The quarterly premium shall be:

	Individual	Church	Total
Ministers or Lay employee only	5.44	5.45	10.89
Couple	14.47	14.48	28.95
Couple and child or children	19.47	19.47	38.94

2. Benefits shall be:

- Room \$15.00 per day; time 1 to 35 days each entry.
- Incidental expenses up to \$300.00 per entry; plus 75% of next \$5,000.00.
- Surgical benefits up to \$200.00 per entry.
- Doctor's medical care in hospital \$3.00 per day.
- Maternity benefits up to \$150.00 for hospital; \$50.00 for doctor.
- Other benefits as listed in policy.

3. There will be \$25.00 deductible from each claim except surgery, maternity or minor accidents.

4. As a minister retires he may keep his hospital insurance at the same rate as under the group plan. The Board of Pensions will pay that part of the premium formerly paid by the Church.

We strongly recommend that every minister insure his family.

All churches, too, we feel, will benefit by having all full-time employees covered by this group plan.

Sidney Good, Chairman

Mrs. Louis Averitt, Acting Secretary

BOARD OF LAY ACTIVITIES

The Conference Board of Lay Activities has been diligent in its efforts, throughout the year to accomplish the aims and purposes of the lay activities program as set forth in the Discipline.

Special attention has been given to Stewardship and Finance. Training sessions have been held in almost every district to assure greater participation in the Every Member Visitation program. Reports thus far indicate the plan is widely used and with success.

Benevolences: Due to the ever-increasing need for World Service and other benevolent giving, the Board voted unanimously as favoring a 17% increase for World Service and other benevolent purposes, and will use its best efforts to inform the Methodist Membership of the church needs.

Methodist Men: Although we have not reached our goal — a Methodist Men's club in every church — we have made progress during the Conference year. Our plans are to continue trying to organize and maintain a Methodist Men's organization in every church that will be helpful in every phase of the Church program for which it is responsible.

The development of Lay Leadership this Conference year has been the most successful of any previous year, accomplished through the cooperation of District Superintendents, District Associates, Church Lay Leaders and others, all interested in the developing of additional leadership.

Lay Speaking: Training programs have been held in almost every district, and as a result we have more trained lay speakers in the Conference than ever before.

Laymen's Day was observed in most of the churches in the Conference and a good number of laymen are occupying pulpits where ministers are not available.

Training of Official Board has proven to be one of our most desired training programs and plans are to enlarge on it so as to acquaint the officers and members of the local board with its full responsibilities.

The Conference Laymen's Assembly at Camp Tanako was an outstanding event well attended and the program was very inspirational.

At the meeting of the Board February 25, 1964, the following officers were nominated: S. H. Allman, Conference Lay Leader; T. A. Prewitt, Associate Conference Lay Leader; Ted Nichols, Secretary.

Nominations for District and Associate Lay Leaders are as follows:

Arkadelphia District

Lay Leader:

Gene Harrelson, Arkadelphia

Associate Lay Leaders:

Claudie P. Mitchell, 307 Linwood, Hot Springs

Raymond Hillis, 224 Main, Malvern

Benton Taylor, Sparkman

Milton Teague, Arkadelphia

E. C. Mathis, Okolona

Roland Bryant, Murfreesboro

Morgan Hampton

District Director for Methodist Layman Magazine:

S. K. Garrett, Gurdon

District Director for Lay Speaking:

Clare Clark

District Director of Methodist Men:

Victor H. Cox

Camden District

Lay Leader:

T. Walter Birch, 2237 Mt. Holly Road, Camden

Associate Lay Leaders:

Thomas Harris, Stamps
 H. M. Armer, 610 North St., Camden
 B. F. Scott, 409 N. Parkway, El Dorado
 Dale Booth, c/o APL Division Office, El Dorado
 James L. Simpson, 811 W. Fifth St., El Dorado
 Melvin Chambers, P.O. Box 157, Magnolia
 Linton Hughes, 512 N. Dudley, Magnolia
 T. E. Cason, Bradley
 W. A. Geddie, 661 Clifton St. NW, Camden
 R. M. Nonnemacher, 944 Truman Rd., Camden
 V. R. Wicker, 520 N. Jefferson, Magnolia

District Director of Lay Speaking:

Linton Hughes, 512 N. Dudley, Magnolia

District Director of Methodist Men:

Dale Booth, c/o APL Division Office, El Dorado

District Director of Lay Leadership Training:

R. M. Nonnemacher, 944 Truman Road, Camden

District Director for Methodist Layman Magazine:

James L. Simpson, 811 W. Fifth St., El Dorado

District Director of Stewardship and Finance:

V. R. Wicker, 520 N. Jefferson, Magnolia

Hope District

Lay Leader:

Judge Royce Weisenberger, County Court House, Hope

Associate Lay Leaders:

Judge Ted Goldman, 1301 Forrest St., Texarkana
 E. C. Cobb, Box 307, Ashdown
 Richard Carver, Box 86, Mena
 Ernest Bolton, Jr., 500 West Chestnut, Prescott
 Herman E. Stavelly, Nashville High School, Nashville
 Hinton Davis, Hope

District Director of Stewardship:

Luther L. Miller, 1517 Linden Ave., Texarkana

District Director of Methodist Men:

James W. Manning, DeQueen

Little Rock District

Lay Leader:

William Shepherd, 209 Sibley Road, Little Rock

Associate Lay Leaders:

J. L. Hughes, Benton
 B. F. Allbright, 316 North Schiller St., Little Rock
 R. J. Wimberley, Arkansas Power & Light Company, Little Rock
 Ralph Whitson, Route 2, Box 739, Benton
 Judge Clarence Ritchey, Lonoke
 Alton Raney, Commercial National Bank Building, Little Rock

Chairman of Stewardship and Finance:

Pratt Rimmel, Boyle Building, Little Rock

Chairman of Lay Leadership Training:

Mr. Kenneth Johnson, 19 Pine Manor, Little Rock

Chairman of Lay Speaking:

R. J. Wimberley, Arkansas Power & Light Company, Little Rock

Chairman for Methodist Men:

B. F. Allbright, 316 North Schiller Street, Little Rock

Monticello District

Lay Leader:

Bruin Campbell, Hamburg

Associate Lay Leaders:

Watt Childs, Warren
 Frank Wynne, Fordyce
 James Jackson, Monticello

LITTLE ROCK CONFERENCE

Taylor Prewitt, McGehee
 Merle Peterson, Dumas
 A. B. Cone, Jr., Wilmot
 Gordon Hartrick, Hamburg
 Ted Nichols, Star City
 N. M. Wadsworth, Monticello
 J. C. McGoogin, Crossett

District Director of Methodist Men:
 Ralph Stearns, Monticello
 District Director of Lay Speaking:
 R. D. Harrison, Dermott

Pine Bluff District

Lay Leader:

Frank Essex, 18th & Meadow Lane, Stuttgart

Associate Lay Leaders:

Jerry L. Patterson, 509 W. 6th, Pine Bluff
 Leslie Helvie, 1320 Laurel, Pine Bluff
 Everett E. Thompson, 6 E. Richard Drive, Pine Bluff
 Wirt Blankenship, Moscow
 Harley E. Cox, Jr., 2307 W. 35th, Pine Bluff
 John L. Peterson, 611 West 2nd, DeWitt
 Paul Jones, Box 71, Stuttgart

Roland M. Shelton, Chairman
 Raymond Hillis, Secretary

REPORT OF COMMITTEE ON MEMOIRS

Your Committee on Memoirs has two primary functions. First, this Committee selects the preacher to bring the Commemoration Message at Annual Conference, and presents this service to the Annual Conference.

In selecting the preacher for this occasion we have selected older men of the Conference who have known the membership of the Conference longer, and are better able to represent the Methodist Ministry.

We have also tried to select men of preaching ability in order to make this service an outstanding part of the Annual Conference. In a real sense this is the "key note" service of the Annual Conference. We have had many compliments on our efforts in this direction. Our preacher for the 1964 Conference is Rev. Osborne White.

Our second task is to have written a Memoir for every deceased minister, and minister's wife, and widow of a preacher. These Memoirs are printed in the Annual Conference Journal.

The Conference Standing Rules state what is to be included in a Memoir, namely: "Date and place of birth, date of admission on trial, to whom married and date, names of children, charges served and place of burial." Persons writing Memoirs should follow these directions to save having Memoir returned for correction. Also three copies of a Memoir are to be furnished.

A Memoir should be written not later than sixty days after death occurs. Send Memoir to Rev. Robert B. Moore, Jr., Secretary, West thirteenth at Cedar, Little Rock, Arkansas.

Respectfully submitted,
 Stanley T. Baugh, Chairman
 Robert B. Moore, Jr., Secretary

THE METHODIST BUILDERS CLUB

Balance June 1, 1963	\$12,012.41
Receipts from Churches	9,397.00
Total Receipts	\$21,409.41
Disbursements	7,075.15
Arkadelphia District for the purchase of land on Hot Springs-Malvern Highway	4,000.00
Camden District, Marysville Methodist Church, the purchase of land for relocating the church building and sharing in the cost of the new building	3,000.00
Postage	75.15
Balance	\$14,334.26

C. Ray Hozendorf, Chairman
Cecil R. Culver, Secretary

February 12, 1964.

MINIMUM SALARY COMMISSION

The Commission on Minimum Salary shall be composed of one minister and one laymen from each district of the Conference, and including representatives from urban, village and rural churches. This Commission shall elect quadrennially a chairman, vice-chairman and secretary to perform the usual duties of such offices. These officers shall also compose the Executive Committee of the Commission. Whenever a vacancy occurs on the Commission between sessions of the Annual Conference, the vacancy shall be filled by the District Superintendent of the District involved.

Charges may become eligible to receive salary aid for the pastor from minimum salary fund by meeting the following requirements:

1. Conduct an Every Member Visitation Program following the procedure outlined by the Town and Country Commission.
 - a. If a pastor moves to another charge and has not made an effort to put on the Every Member Visitation Program, he will not be eligible for Minimum Salary Aid.
 - b. No charge will be eligible to receive Minimum Salary Aid if it has not paid the percentage requested by the Conference for Minimum Salary Fund.
2. File with District Superintendent, the Executive Secretary of the Town and Country Commission, and the Secretary of Minimum Salary Commission:
 - a. A report of the Every Member Visitation Program.
 - b. A copy of the budget approved by the Official Board of each church.
 - c. An application for minimum salary assistance.
3. Each charge shall be encouraged to increase the salary, travel expense or utilities \$100.00 a year. No charge shall be eligible to receive salary aid if there is any reduction in salary or travel expense.
4. Plans for a Larger Parish Program shall be presented to the Commission for approval and for funds to be received.
5. All pro-rated connectional claims shall be paid by the charge to be eligible to receive minimum salary aid. 1960 Discipline, Paragraph 823.
6. Minimum Salary Charges shall be grouped as follows:
 - Type A. At least four churches with a membership of 300, pastor preaches three times on Sunday. Salary, travel expense mission aid and minimum salary not to exceed \$4,500. Where there are four churches on a charge and they merge to form three churches, they shall qualify for the same amount as a charge with four churches.

LITTLE ROCK CONFERENCE

Type B. At least three churches with salary, travel expense, mission aid minimum salary aid not to exceed \$4,000. However, where there are three churches on a charge and they merge to form two churches or one church, they shall qualify for the same amount as a charge with three churches.

Type C. Student pastors married, at least three churches, salary, travel expense, mission aid and Minimum salary aid not to exceed \$3,000. Student Pastor single, at least three churches, salary, travel expense, mission and minimum salary aid not to exceed \$2,400. Minimum Salary Charges must be composed of at least three churches with salary and travel expense as much as \$1,800.

Maximum Schedule Allowances:	Student Single -----	\$650
	Student Married -----	750
	Fulltime -----	850

Ministers with dependent children eighteen years of age and under may draw \$100.00 for each child without reference to the above Schedule of Allowances and Salary level. Each child to continue to draw \$100.00 if attending an accredited college or in training above the high school level.

7. Payment from this fund are made without regard to the amount the pastor receives from pension or educational funds. No part-time pastor is eligible to receive minimum salary aid.
8. In the event the income of the fund becomes insufficient to meet the claims upon it, each claimant shall benefit in his proportionate share of the available fund.
9. If a charge becomes qualified as a minimum salary charge within the first six months of the conference year, the effect becomes retroactive to the beginning of the Conference year.
10. The Minimum Salary Fund shall be raised by an apportionment to all the churches of the Conference in an amount equal to 3% of the cash salary paid the pastor. The Commission would like for the pastor to volunteer and pay through the church treasurer one-third of the charge's apportionment, and for the District Superintendents and all other members of the Conference serving in special appointments, to volunteer to contribute to the fund an amount equal to 1% of their salary.
11. Group Life Insurance, and Hospitalization, premiums pastors part, to be paid from the Minimum Salary Fund, for pastors serving Type C. Churches.
12. The Bishop and District Superintendents, The Town and Country Commission and Commission on Minimum Salary, shall work out a pattern of Enlarged Charge arrangements. The Conference and all concerned shall begin immediately to work to achieve these arrangements within the next three years.
13. The Executive Secretary of the Town and Country Commission shall serve in an advisory capacity to the Commission on Minimum Salary 1960 Discipline Paragraph 123.1.
14. Exceptions to the above requirements may be made by the Commission.

Osborne White, Chairman
William T. Bone, Secretary

METHODIST HEADQUARTERS CORPORATION

During the year, the Methodist Headquarters has continued to serve in a very practical manner the purpose for which it was planned and constructed. To the boards and agencies already housed, there was added the Area Town and Country Commission, thus filling to capacity available space which the building provides.

Acting under orders from the two Annual Conferences, the trustees arranged and consummated the sale of this property for the sum of \$100,000, which sale was approved by the two Conferences in joint session, at First Church, Little Rock, February 26th, 1964.

Therefore, we as Trustees recommend that this corporation which has held these assets be dissolved, and that said assets and holdings be transferred to a new corporation duly set up to receive and hold the re-located property.

The financial statement will be included as a part of this report in the 1964 Conference Journal.

H. F. BUHLER, Chairman
ROY E. FAWCETT, Secretary

REPORT NO. 1 OF**THE LITTLE ROCK CONFERENCE****BOARD OF MINISTERIAL TRAINING AND QUALIFICATIONS****1964****I. ON TRIAL: Recommend:**

Allen, Robert Edward, Jr.	Par. 323	Pine Bluff District
Hansford, Harold Dean	Par. 323	Arkadelphia District
McKnight, John J.	Par. 325:3	Camden District
Riggins, John Calvin	Par. 323	Hope District
Robken, James Ellis	Par. 325:3	Camden District
Savage, Sidney Royce	Par. 323	Little Rock District
Singleton, Jack Sidney	Par. 323	Little Rock District
Swain, James Baxter	Par. 325:2	Hope District
Wilson, David Ben	Par. 323	Camden District

II. DEACON'S ORDER: Recommend:

Allen, Robert Edward, Jr.	Par. 393:1	Pine Bluff District
Bonds, Herman Glenn	Par. 393:3	Camden District
Cleary, George Robert	Par. 393:3	Camden District
Hansford, Harold Dean	Par. 393:1	Arkadelphia District
Joyner, Herbert	Par. 393:3	Little Rock District
Poss, Asa Richard	Par. 393:3	Pine Bluff District
Poss, Thomas Gaston	Par. 393:3	Monticello District
Savage, Sidney Royce	Par. 393:1	Little Rock District
Singleton, Jack Sidney	Par. 393:1	Little Rock District
Wax, LeRoy C.	Par. 393:3	Monticello District
Wilson, David Ben	Par. 393:1	Camden District

III. ELDER'S ORDER: Recommended:

Brent, Harold Wilson	Par. 403:2	Hope District
Fiser, William Payne	Par. 403:3	Arkadelphia District
Groves, Morgan Patteson	Par. 403:1	Arkadelphia District
Jones, George Samuel	Par. 403:1	Hope District
Knoch, Elmo Albert	Par. 403:4	Camden District
Nolley, Donald Fay	Par. 403:1	Pine Bluff District
Rye, Weldon	Par. 403:3	Hope District
Van Hook, Robert Matthew, II	Par. 403:1	Camden District

IV. FULL CONNECTION: Recommended:

Brent, Harold Wilson	Par. 343:1	Hope District
Chenault, William Carroll	Par. 343:1	Little Rock District
Groves, Morgan Patteson	Par. 341	Arkadelphia District
Jones, George Samuel	Par. 341	Hope District
Nolley, Donald Fay	Par. 341	Pine Bluff District
Van Hook, Robert Matthew, II	Par. 341	Camden District

V. RECOGNITION OF ORDERS FROM OTHER EVANGELICAL CHURCHES:

Pine, Ernest F.	Par. 411:2	Deacon from The Brethren Church
-----------------	------------	------------------------------------

VI. FULL-TIME APPROVED SUPPLY PASTOR: Recommend and Certify:

C Alston, P. D. (LE)	M Lancaster, Irl S. (LE)
H Bean, Bruce (LE)	M Lawrence, C. E. (LE)
LR Beck Elmer (LP)	H Lightfoot, A. J. (LD)
H Beck, Leo (LD)	LR McCauley, Dewey (LE)
C Bolding, John T. (LD)	H Messer, Charles E. (LE)
C Bonds, Herman G. (LD)	H Miller, Calvin L. (LD)
A Bumpass, William J. (LP)	PB Mitchell, Ira M. (LE)
H Callicott, J. R. (LE)	M Onstead, W. C. (LE)
C Chaffin, A. L. (LP)	PB Boss, Asa Richard (LD)
PB Clark, Claude (LE)	M Poss, T. G. (LD)
C Cleary, George R. (LD)	C Richardson, H. O. (LP)
H DeVasier, Thomas E. (LE)	PB Richert, Hursel (LE)
A Fiser, W. P. (LE)	H Rogers, Dewey H. (LP)
C Ford, James (LE)	H Rye, Weldon (LE)
H Harberson, Dewitt (LE)	H Rye, Mrs. Stephanie (LD)
A Hemund, Ralph (LP)	C Sellars, Graham (LE)
M Irvin, Robert (LP)	LR Van Horn, J. C. (LE)
C Jackson, Robert H. (LE)	H Wagner, Earl Stanley (LP)
A Johnson, W. R. (LE)	A Watson, W. H. (LE)
LR Joyner, Herbert (LD)	M Wax, LeRoy (LD)

VII. PART-TIME APPROVED SUPPLY PASTOR: Recommend and Certify:

LR Bargar, Billy Bob (LE)	H Jones, Joe T. (LP)
A Batts, James E. (LP)	C Mann, Ralph S. (LE)
LR Benham, John (LP)	LR McCullough, Ed (LP)
C Burleson, W. R. (LD)	C Nabors, H. R. (LE)
A Caldwell, Dorsey (LP)	H Nix, Robert L. (LP)
A Dunaway, David M. (LP)	A Pine, Ernest F. (LD)
H Gantz, Bun (LP)	M Turner, Elam (LP)
C Haire, Oscar (LP)	A Williams, Murphy L. (LP)
C Hays, Ernest E. (LE)	H Yates, Leonard D. (LP)
LR Johnson, Jesse L. (LE)	

VIII. STUDENT APPROVED SUPPLY PASTOR: Recommend:

LR Akin, G. Coleman	M Mann, Wayman
PB Barron, Claude	A Perry, Loyd Alvin
H Burke, Ralph	H Ritchie, Howard S.
PB Goldman, Leland Gary	C Roden, Winston
A King, Randall B.	C Walthall, Charles O.
A Lovelace, Henry Neal	A Williams, Don R.

IX. ELIGIBLE TO ADMINISTER THE SACRAMENTS of the Lord's Supper and Baptism, and to perform the Marriage Ceremony.

Par. 318:1; Certify:

LR	Beck, Elmer	Courses of Study School, 1963
H	Beck, Leo	Courses of Study School, 1963
C	Bonds, Herman G.	Courses of Study School, 1963
A	Bumpass, William J.	Introductory Studies
C	Cleary, George	Courses of Study School, 1963
C	Diffie, Dale	Courses of Study School, 1963
A	Hemund, Ralph	Introductory Studies
M	Irvin, Robert	Introductory Studies
LR	Joyner, Herbert	Courses of Study School, 1963
A	King, Randall	Introductory Studies
H	Lightfoot, A. J.	Correspondence Work
C	McKnight, John J.	Courses of Study School, 1963
H	Miller, Calvin L.	Correspondence Work
PB	Poss, Asa Richard	Courses of Study School, 1963
M	Poss, T. G.	Courses of Study School, 1963
C	Richardson, H. O.	Courses of Study School, 1963
H	Rogers, Dewey	Introductory Studies
H	Rye, Mrs. Stephanie	Courses of Study School, 1963
H	Wagner, Earl Stanley	Correspondence Work
C	Walthall, Charles O.	Courses of Study School, 1963
H	Wax, LeRoy	Courses of Study School, 1963
A	Williams, Don R.	Introductory Studies - Student

Par. 318:2; Certify: (Baptism and to perform the Marriage Ceremony)

LR	Benham, John	Correspondence Work
C	Burleson, W. R.	Correspondence Work
A	Caldwell, Dorcey	Correspondence Work
H	Gantz, Bun	Correspondence Work
C	Haire, Oscar	Correspondence Work
H	Jones, Joe T.	Correspondence Work
H	Nix, Robert L.	Correspondence Work
A	Pine, Ernest F.	Correspondence Work
H	Yates, Leonard D.	Correspondence Work

X. IN THE COURSES OF STUDY: Certify:

(OT - On Trial; S - Seminary; LP - Local Preacher; C - Correspondence; Numeral - Unexcused Years)

FIRST YEAR:

Batts, James E. (C)
Beck, Leo (C-1)
Caldwell, Dorcey (C)
Hemund, Ralph (C)
Irvin, Robert (C-1)
King, Randall (C)
Nix, Robert L. (C-2)
Rogers, Dewey (C)

SECOND YEAR:

Allen, Robert E., Jr. (OT-S)
Arnold, Joe E. (OT-C-2)
Hansford, Harold (OT-S-1)
Paty, L. M. (C-1)
Perry, Loyd (S)
Singleton, Jack (OT-S)
Swain, James B. (OT-C)
Wagner, Earl S. (C)
Wilson, David B. (OT-S)

THIRD YEAR:

Adkinson, John Thomas, Jr. (OT-C)
Bennett, Wilbur Jack (OT-S)
Bonds, Herman G. (C)
Cleary, George R. (C)
Diffie, Dale (OT-C)
Elder, Albert (OT-S-3)
Joyner, Herbert (C)
Lewis, John L. (OT-S)
Nicholson, Larry (OT-S)
Nicholson, Rodney (S-1)
Poss, Asa Richard (C-1)
Poss, T. G. (C-1)
Richardson, H. O. (C-1)
Savage, Sidney R. (OT-S)
Shamblin, John Kenneth, Jr. (OT-S)
Smith, Darrell Van (OT-S-2)
Walker, John F. (OT-S-2)
Wax, LeRoy (C)

LITTLE ROCK CONFERENCE

FOURTH YEAR:

Burleson, W. R. (C)
 Clayton, Michael Rowe (OT-S)
 Dunn, Charles (OT-S-1)
 Lightfoot, A. J. (C-1)
 Miller, Calvin L. (C)
 Ollar, Stacy, Jr. (OT-S)
 Richardson, James F. (S)
 Rye, Mrs. Stephanie (C)
 Scudder, James (OT-S)
 Walthall, Charles O. (C)

Williams, Hollis R. (OT-S)
 Zinn, Grover (OT-S-2)

FIFTH YEAR:

McKnight, John J. (OT-C)
 Fiser, William P. (C)
 Robken, James (OT-C)
 Whitcomb, Warren D. (C)

SIXTH YEAR:

Beck, James Walter (OT-C)
 Lea, William Arthur (OT-C)

XI. LICENSED TO PREACH DURING THE CONFERENCE YEAR:

M Brown, Clarence Jackson
 A Brown, Kenneth Earl
 LR Butchee, George Edgar, II
 A Caldwell, Dorsey
 C Cross, Jerry Lynn
 LR Dietz, Richard Lewis
 LR Dill, John Thomas
 A Dunaway, David M.
 PB Goldman, Leland Gary

LR Jones, Kelly
 LR Jordan, Robert
 A King, Randall
 A Lovelace, Henry N.
 C Roden, Winston
 M Tull, Justin Wade
 A Williams, Murphy L.
 H Yarbrough, Jerry

XII. LICENSE RENEWED AND/OR CHARACTER PASSED:**Arkadelphia District:**

Anthony, William
 Botter, Bert Winfield, Jr.
 Moore, Harvey (LE)
 Phillips, T. W.
 Poole, Robert (LE)

Townsend, George (LE)

Camden District:

George, Hudson (LD)
 Helms, Edwin H.
 Lancaster, Thomas Irl (LD)
 Hughes, Mrs. Jeff
 Knoch, Elmo Albert (LE)
 Malloch, J. David
 Ozment, Steve
 Wilson, Jack
 Wilson, Therral
 Jester, Benny

Monticello District:

Farrell, Sammy W.
 White, Arthur

Little Rock District:

Burroughs, Maurice
 Camp, Robert F.
 Crowson, Ray M.
 Hollowell, S. T. (LE)
 Martin, J. R. (LE)
 Miller, Joseph T.
 Moore, Robert Louis
 Sewell, James H.
 Smith, Jeff (LE)
 Thompson, Jon H.
 Tribble, Ray

Hope District:

Coley, R. R.
 Crain, Joseph Thomas
 Hitt, Robert T.
 Rose, M. T. (LE)
 Simpson, Logan

Pine Bluff District:

Grandgeorge, A. L.
 Johnson, Boyd (LE)
 Kirkwood, Robert T.
 Paty, L. M.
 West, W. E. (LE)
 Whitmore, Boyce E.

XIII. DISCONTINUED ON TRIAL:

Knoch, Elmo Albert, Jr.
 Lancaster, Thomas Irl
 Turner, Elam

(At His Own Request)
 (At His Own Request)
 (At His Own Request)

Respectfully Submitted:
 Arthur Terry, Chairman
 Clint Burleson, Registrar

Report No. 2 of the Little Rock Conference Board of Ministerial Training

To the 111th Session of the Little Rock Annual Conference

May 25-27, 1964

POLICY AND PROGRAM

I. The Little Rock Conference Board of Ministerial Training and Qualifications proposes to work strictly within the framework of the current Discipline of The Methodist Church.

II. The elected officers of the Board are:

Chairman, Vice Chairman, Secretary, Registrars: General, College Students, Seminary Students.

III. The Executive Committee of the Board are the elected officers. They shall have authority in matters committed to them by the Board.

IV. The Board shall meet prior to the opening of school, at Annual Conference, and on call of the Chairman.

V. The Registrar shall arrange meetings at District levels with all men in the Course of Study, just prior to Annual Conference.

VI. The Board's sources of income shall be:

- (a) A percentage from Conference Benevolences
- (b) A special offering in November for Ministerial Training
- (c) Gifts, bequests and interest

VII. The Board shall maintain a Scholarship Loan Program for Ministerial Training as follows:

A. For those in Course of Study

- 1. Assistance to Courses of Study Schools
 - (a) A maximum of \$35.00 for books and supplies
 - (b) One round trip at 6¢ per mile
- 2. Assistance in the Correspondence Course
 - (a) Payment of fees
 - (b) A maximum of \$35.00 for books

Above assistance repayable: Maximum received in any one year, by one year of service as a full time pastor, either as a member On Trial or as a Full Time Approved Supply.

B. For students from Little Rock Conference churches preparing for the Effective Ministry in The Methodist Church and enrolled in a college, university or seminary, approved by the university Senate of The Methodist Church, and who:

- 1. Hold a current Local Preacher's License in The Methodist Church, or are On Trial in the Little Rock Annual Conference.
- 2. Make application annually to the proper Registrar of the Board, prior to August 1, giving all information requested, and authorizing regular grade reports to this Board Registrar from the school Registrar and a transcript of credits at the end of each semester. Application must be requested.

3. Make a note, properly endorsed, and payable in one of

two ways:

- (a) One full year of service as an Effective Minister in The Methodist Church repaying the maximum receivable any one year.
- (b) In cash with interest at 4% per annum, beginning at the time the recipient terminated his ministry or preparation therefor; schedule of payments to be arranged with the Board Registrar.
- 4. Maintain a satisfactory grade average to indicate ability to graduate from his institution.
- 5. No student may receive assistance for more than 8 college semesters and 6 seminary semesters, or the quarterly equivalent.

VIII. The Board may set a maximum amount of assistance per year, per recipient, but assistance will be determined for each individual on the basis of requirements.

IX. The Board shall maintain a scholarship of \$400.00 per year to Perkins School of Theology.

REQUESTS AND RECOMMENDATIONS

I. The Board, each District Superintendent, pastor and local church to hold up to young men the need for ministers and the challenge of the Ministry, that may enable them to hear the call.

II. As the first step into the Ministry, enrolling for the studies for License to Preach with the department of Inservice Training of the General Board of Ministerial Education.

III. Each pastor to provide himself with folders on the Course of Study and with the book for the course on License to Preach.

IV. That when a person has passed the correspondence work on studies for License to Preach, or has completed one-fourth of the work for a B. D. Degree in an approved seminary, and in the judgment of the District Committee on Ministerial Training and Qualifications his gifts and graces commend him for the Ministry, the Committee license him to preach, subject to the approval of their action and renewal of this license by the District Conference.

V. Wherever possible, that men in the Course of Study take their work through the Courses of Study School.

VI. We assume our conference share of financial responsibility for the Arkansas Pastors School.

VII. The Conference Commission on World Service and Finance to grant:

1. An appropriation of 4% from Conference Benevolences
2. The authorization of a special offering on November 18 for Ministerial Training.

VIII. We express our appreciation for the support given the Ministerial Training Scholarship Loan Program by the churches of the Conference. In view of our increased load since assuming assistance for seminary students, we require a substantial increase this year.

Respectfully submitted,
Arthur Terry, Chairman
Vernon Chalfant, Secretary

BOARD OF MISSIONS

1. **World Service and Conference Benevolences:** We recommend that each local church continue to keep the membership informed on the way World Service and Conference Benevolence money is used. The twenty percent increase for the new quadrennium is vitally needed, and all churches are urged to accept the askings in full. According to reports from the District Superintendents nine new churches should be organized in the Conference during the next four years. Additional funds will be needed by this Board if this is to be done.

2. **General Advance Specials:** We recommend that all local churches continue to give generous support to general Advance Specials, and that the goal of every church having an Advance Special be realized. The personal interest generated through Advance Specials brings new life

to the church. We especially commend the work of **Bill Elder in Japan** and request your support.

3. National Advance Specials: We recommend that the Conference keep the work of the Rio Grande Conference \$3,500, the Indian Mission Conference \$6,000, the Central Jurisdiction \$1,637, Lydia Patterson Operation Funds (No fixed amount) and Lydia Patterson Capital Funds Drive \$10,068 (\$5,064 through the districts) on the priority list for the coming year, and the amounts be apportioned to the districts on the same basis as last year.

4. World Outlook: We recommend that October be designated as **World Outlook Month** for the purpose of increasing the circulation of this general missionary education publication

5. Jurisdictional Missionary Training: We recommend that the six District Missionary Secretaries, along with other designated personnel, be sent to the Jurisdictional Missionary Conference at Mt Sequoyah, August 3-6, and that \$25 be paid on expense of one young person from each District, and that the Chairman of each local church Commission on Missions attend the Missions Workshop for Local Church Chairmen at Mt. Sequoyah, July 31-August 2.

6. District Board of Missions: We recommend that a District Board of Missions be organized in each District.

7. Need of Missionary Personnel: We recommend that the need of the mission field be brought before our people, and that our young people and young adults be challenged to give their lives to one of the world or national fields of service. The local church Commission on Missions and the Committee on Christian Vocations can cooperate in providing literature, films and brochures that inform persons of the need for consecrated leaders.

8. Necessity of Every Member Visitation: We recommend that the Every Member Visitation be made in every charge, and that no charge receive salary supplementary funds without the approval of the District Superintendent that this has been done

9. Forms for Aid: We request the District Superintendents to complete the form supplied by the Board of Missions for each charge asking for aid, and that after the Board has acted on these requests, shifting of these funds may be done only after conferring with the Board and with their approval.

10. Church Extension: We urge every District Superintendent to promote the organization of **new churches** in places where present and anticipated growth warrants it. We commend the work of the special committee on new churches and its proposal for the **Special Church Extension Program** calling for a \$20,000 a year during the quadrennium for new churches, mergers and relocating of churches. We call upon the Conference, the Six Districts and the local churches to meet the goals so that we may respond to our responsibility in this field. We remind the Conference that if this Board meets its responsibility in the area of Church Extension additional funds will be needed for this purpose.

11. We urge the Commission on Missions in the local church be organized and function actively in keeping our Methodist people informed on all missionary needs and endeavors, the use of World Service and Conference Benevolences, and Advance Specials.

12. Alaska Methodist College: The college needs our continuing help, and each local church is asked to adopt some special for its use.

13. Our Mission Today: Reports coming from the Conference indicates that **Our Mission Today** study book by Tracy K. Jones met with universal appeal, and that there is a new missionary interest.

LITTLE ROCK CONFERENCE

14. **Ed Matthews Visitation:** During the month of January Ed Matthews, Missionary to the Congo, was in the six districts of the Conference and made a lasting impression with his vivid portrayal of the work and of the need in Africa.

15. **Mobile Ministry:** We highly commend the Mobile Ministry recommended by the special committee on its study and pledge our support in the light of forthcoming developments.

16. We request the Commission on World Service and Finance to grant the Board of Missions the minimum amount of \$31,500 during 1964-65, and pledge our best judgment in using these for missionary purposes.

C. Ray Hozendorf, Chairman
Carlos E. Martin, Secretary

**SALARY SUPPLEMENTATION FROM CONFERENCE BOARD
OF MISSIONS FOR 1964-1965**

Camden District:

St. Mark, Camden	\$1,200.00
Welcome Church	500.00
Total	\$1,700.00

Hope District:

Boyd-Fouke	\$ 150.00
Dierks Charge	300.00
Bingen Ct.	300.00
Blevins	700.00
Center Point Ct.	600.00
Hatfield Ct.	500.00
Horatio Ct.	300.00
Lockesburg Ct.	300.00
Mt. View Parish	600.00
Prescott Ct.	500.00
Washington Ct.	300.00
Winthrop Ct.	300.00
Olive Branch	150.00
Total	\$5,000.00

Arkadelphia District:

Lakes Ministry, Hot Springs	\$1,000.00
Total	\$1,000.00

Little Rock District:

St. Andrews, Little Rock	\$1,800.00
Pride Valley	600.00
Hickory Plains Ct.	750.00
Total	\$3,150.00

Monticello District:

Bradley County Charge	\$ 400.00
Hermitage Ct.	400.00
Watson-Kelso	600.00
Total	\$1,400.00

Pine Bluff District:

Rison-Mt. Carmel	\$ 200.00
Leola	750.00
St. Luke-Center Grove	600.00
Carthage	400.00

Total\$1,950.00

GRAND TOTAL, SALARY SUPPLEMENTATION\$14,200.00

DONATIONS FROM CONFERENCE**BOARD OF MISSIONS FOR 1964-65**

New Salem Church, Mt. Pine Ct. in Arkadelphia District	\$ 500.00	New Church
Harmony Grove in Camden District	500.00	Ed. Bldg.
Welcome Church in Camden District	500.00	Parsonage
Wesley Foundation, Southern State College, Camden District	1,000.00	Parsonage
Mt. View Parish, Hope District	500.00	Parsonage
Pride Valley, Little Rock District	1,500.00	Ed. Bldg.
Sulphur Springs, Pine Bluff District	1,000.00	Church
Moore's Chapel, Pine Bluff District	1,000.00	Church
Delight Circuit, Hope District	1,000.00	Parsonage

GRAND TOTAL\$7,500.00

BOARD OF PENSIONS**Report No. 1**

The Board of Pensions recommends that the annuity rates for the Conference year 1964-1965 shall be established as follows:

Retired Ministers shall receive \$54.00 per service year.

Retired Ministers' widows shall receive \$38.00 per service year.

Special Conference Claimants shall receive \$38.00 per service year.

Special Conference Claimants' widows shall receive \$26.60 per service year.

Dependent children of deceased members of the Conference shall receive \$13.50 per conference year.

Dependent children of deceased Special Conference Claimants shall receive \$9.50 per service year.

The pension payments shall be made monthly, on or before the first day of the succeeding month.

We recommend that the apportionment to the churches for the support of our retired ministers, their widows, dependent children, and the Special Conference Claimants, their widows, and dependent children, shall be an amount equal to fifteen (15) per cent of the cash salary, or salaries paid to the pastor, or pastors of each charge.

We recommend that Sunday, March 21, 1965, be observed as Retired Minister's Day and that all churches honor the retired ministers and their widows on that day by special recognition and the receiving of an offering for necessitous relief for Conference Claimants.

The present annuity rates lack stability because they depend entirely on the current income. A few years of depression could play havoc with the current income. To us, the only hope for stability appears to be in entry into the Ministers Reserve Pension Fund. We recommend that the MRPF New Entrant program be seriously considered by the Annual Conference, and that the Bishop and the Cabinet be requested to set up such district or sub-district meetings as may be necessary to acquaint the ministers and laymen within the bounds of the Conference with the details of the MRPF New Entrant program.

We recommend the adoption of a Conference Standing Rule placing the responsibility on each District Superintendent for informing the Chairman of the Conference Board of Pensions of the death of any claimant of the Board which occurs in his district.

We recommend that the General Board of Pensions continue to write and distribute the monthly payments to our annuitants.

We request that the study committee to be appointed by the Bishop according to paragraph 7 of the report of the Area Council's Study Committee adopted by the Conference May 25, 1964 be directed to study Pension Programs in relation to any possible merger to the end that the security of Little Rock Conference pensioners be safeguarded and if possible provide an increase in pensions if and when a merger occurs.

We regret the deaths of these retired members of the Conference and widows of retired members: W. S. Cazort, J. Wayne Mann, Lee R. Sparks, Doyle Wilcox, Mrs. S. K. Burnett, Mrs. C. B. Davis, Mrs. H. H. McGuire, Mrs. W. H. Sanders, Mrs. J. Wayne Mann, Mrs. Ben Fitzhugh, Mrs. Giles B. Pixley.

Your Conference Board of Pensions, the Little Rock Conference, and the state of Arkansas suffered a great loss in the death of the Hon. Homer M. Adkins. Mr. Adkins, an ex-governor of the state of Arkansas, was vice-chairman of the Conference Board of Pensions at the time of his death. He was a good churchman, a loyal citizen, a kind husband and father and a dedicated public servant.

We request that the Conference renew its invitation to Cokesbury to locate an outlet in Little Rock for the convenience of the Methodists of Arkansas.

It is the wish of your Conference Board of Pensions to increase the amount per service year paid to our annuitants just as rapidly as possible. At present our income from all sources does not justify an increase. We invite your attention to our financial statement as it will appear in the 1964 Journal. We suggest to the new Board of Pensions that a brief mimeographed statement of receipts and expenditures for conference year 1963-64 be mailed to all annuitants with the July 1 mailings of their checks.

On behalf of all members of your Board of Pensions, let me say, it has been a pleasure to serve.

LUTHER L. MILLER, Chairman
GEORGE G. KERR, Secretary

COMMENDATION OF THE BOARD OF PENSIONS

We the following members of the Board of Pensions wish to express our appreciation for the splendid work done by our chairman, Mr. Luther Miller, during his tenure of office. Mr. Miller has done an outstanding job of handling the fund of the Board of Pensions and caring for the needs of our Conference Claimants and is worthy of the highest commendation.

Respectfully submitted,
George G. Kerr, Alfred DeBlack,
Harould Scott, Edward W. Harris

STATEMENT OF PROSPECTIVE DISTRIBUTION RETIRE MINISTERS ANNUITY RATE \$54.00

ANNUAL CONFERENCE
LITTLE ROCK

CONFERENCE YEAR
1964-65

BOARD OF PENSIONS

REPORT 2-A

No.	Name	Total Approved Years	MRPF Years	Years	Annuity	Years	Other Annuity	Total Annuity	Relief	Supply Annuity
1	Ames, Guy C.	40.50		14.00	\$ 756.00			\$ 2096.00		
2	Andrews, Claude R.	37.50		37.50	2025.00		\$ 1340.00	2025.00		\$ 76.00
3	Ault, Homer A.	17.00		17.00	918.00			918.00		76.00
4	Baker, Clement N.	49.50		42.50	2295.00			2295.00		38.00
5	Baker, John D.	37.00		37.00	1998.00			1998.00		
6	Baugh, Stanley T.	34.50		40.50	2187.00			2187.00		
7	Bolin, Henry O.	34.50		18.50	999.00	16.00	738.00	1735.00		
8	Bone, William T.	39.50		34.50	1963.00	5.00	230.00	2093.00		
9	Brown, William E.	47.75		15.25	823.50	32.50	1736.50	2560.00		
10	Buddin, Francis A.	42.50		26.50	1431.00	16.00	920.00	2351.00		
11	Burks, Willard R.	37.50		37.50	2025.00			2025.00		
12	Cade, Charles D.	35.50		35.50	1917.00			1917.00		114.00
13	Carraway, Archie C.	41.50		27.50	1485.00	14.00	760.00	2245.00		
14	Challant, Vernon E.	37.50		8.00	432.00	29.50	1357.00	1789.00		
15	Christie, Andrew J.	38.50		36.75	1984.50	1.75	80.50	2065.00		76.00
16	Clark, Thomas P.	32.00		20.00	1080.00	12.00	658.00	1738.00		
17	Criswell, Jesse L.	10.00		1.00	54.00	9.00	630.00	684.00		
18	Durham, Samuel L.	12.00		12.00	648.00			648.00	\$60.00	266.00
19	Farr, Roy E.	10.00		10.00	540.00			540.00		
20	Fawcett, Roy E.	46.50		46.50	2511.00			2511.00		
21	Galloway, Eulis D.	43.50		43.50	2349.00			2349.00		
22	Gilliam, Cleveland H.	23.50		19.50	1053.00	4.00	220.00	1273.00		
23	Hamilton, Andrew W.	38.50		38.50	2079.00			2079.00		38.00
24	Hamilton, Jesse M.	40.50		40.50	2187.00			2187.00		190.00
25	Hefley, John B.	31.50		29.50	1583.00	2.00	130.00	1713.00		76.00
26	Holmes, Otis E.	35.50		35.50	1917.00			1917.00		
27	Hoover, John L.	47.50		47.50	2565.00			2565.00		
28	Hoover, Alfred E.	40.50		40.50	2187.00			2187.00		
29	Jinks, Henry W.	15.00		3.00	162.00	12.00	552.00	714.00		
30	Lewis, William C.	34.00		34.00	1836.00			1836.00		38.00
31	McAfee, Edmond T.	9.00		9.00	486.00			486.00		722.00
32	Mann, Sidney B.	40.50		40.50	2187.00			2187.00		
33	Montgomery, James D.	25.50		25.50	1377.00			1377.00		
34	Moory, Samuel W.	22.50		21.50	1161.00	1.00	46.00	1207.00		76.00
35	Pearce, Myron C.	13.00		13.00	702.00			702.00		
36	Pixley, Giles B.	31.50		31.50	1701.00			1701.00		
37	Reutz, George E.	38.50		37.50	2025.00	1.00	46.00	2071.00		

38 Rogers, Alva C.	38.50	2079.00	2079.00	38.00
39 Rogers, Joseph D.	14.00	756.00	756.00	
40 Rowe, Doyle T.	35.50	1917.00	2147.00	
41 Roy, Claude R.	32.50	1755.00	1755.00	
42 Sanders, William H.	37.75	378.00	926.50*	95.00
43 Simpson, James A.	28.50	1539.00	1539.00	
44 Simpson, Robert E.	31.50	1431.00	1677.00	
45 Stonecipher, Alonzo N.	37.00	1998.00	1998.00	
46 Walsh, Rosco C. W.	25.00	1350.00	1350.00	38.00
47 Warren, George W.	42.75	2079.00	2355.25	38.00
48 Workman, James W., Sr.	38.00	216.00	1806.75	
	1576.75	21.75	\$60.00	\$1995.00
Para 1630 Sec. 16				
1 Clark, Wesley J. MO E				\$ 38.00
2 Cooper, James E. MO W				38.00
3 Few, Benjamin NO ARK				76.00
4 Hall, Claude O. LA SC				162.00
5 Hansford, W. H. MO W				85.00
6 Monk, Marion M. OKLA				38.00
7 Peters, E. M. NO ARK				76.00
				\$ 523.00

* Additional Pensions Paid From MRP

GENERAL BOARD OF PENSIONS OF THE METHODIST CHURCH STATEMENT OF PROSPECTIVE DISTRIBUTION

WIDOWS
ANNUITY RATE
\$37.80

CONFERENCE YEAR
1964-65

BOARD OF PENSIONS

REPORT 2-B

No.	Name	Total Approved Years	MRPF Years	Years	Annuit Annuity	Other Annuity	Total Annuity	Relief	Supply Annuity
1	Arnold, Willie L.	26.00		26.00	\$ 982.80		\$ 982.80		
2	Averitt, Louis W.	20.25		20.25	765.45		765.45		
3	Barnett, Marshall O.	10.00		10.00	378.00		378.00	\$222.00	\$ 26.60
4	Boyd, Willis R.	33.50		33.50	1266.30		1266.30		
5	Bryant, John	14.00		14.00	529.20		529.20		
6	Cannon, Fletcher C.	18.50		18.50	699.30		699.30		
7	Cannon, James M.	19.00		19.00	718.20		718.20		
8	Cazort, William S.	11.50		11.50	434.70		434.70		53.20
9	Dedman, John L.	38.75		33.75	1275.75	\$ 161.00	1436.75		
10	Diffie, Jonathan R.	10.00		10.00	378.00		378.00		
11	Fincher, William W.	10.00		10.00	378.00		378.00		
12	Fulkerson, Jos. E.	25.50		1.50	56.70	823.20	879.90		

THE METHODIST CHURCH

95

13	Galloway, Jesse	10.00	378.00			378.00			
14	Gatlin, Laurie C.	35.50	1341.90			1341.90			
15	Gilliam, Eugene N.	10.00	378.00			378.00			
16	Gold, John O.	6.00	226.80			226.80			79.80
17	Greene, Charles J.	21.00	793.80			793.80			
18	Hannous, Jacob D.	33.00	1098.20			1098.20			
19	Harrell, Van W.	23.00	793.80			793.80			
20	Hopkins, William T.	16.00	604.80			604.80			
21	Hundley, Louis E.	36.25	1370.25			1370.25			
22	James, Ruel P.	18.50	283.50			283.50			
23	Jordan, William R.	28.25	1067.85			1067.85			
24	Long, Robert L.	10.00	378.00			378.00			
25	Manney, James W.	12.00	453.60			453.60			
26	Meux, Clarence D.	32.50	1228.50			1228.50			
27	Morehead, R. Connor	34.00	756.00			756.00			
28	Parker, John A.	10.00	378.00			378.00			
29	Pickering, James B.	18.50	639.30			639.30			
30	Roebuck, Ben F.	29.75	1124.55			1124.55			
31	Rogers, Moses K.	39.00	1474.20			1474.20			
32	Rorie, Paul Q.	13.75	519.75			519.75			
33	Seay, Edgar G.	10.00	378.00			378.00			
34	Simpson, Charles A.	3.25	122.85			122.85			139.65
35	Simpson, Harry L.	24.50	926.10			926.10			
36	Sims, Joseph E.	28.00	680.40			680.40			
37	Sparks, Lee R.	23.00	296.80			296.80			
38	Stroup, Henry A.	36.50	131.20			131.20			
39	Teeter, Ranson A.	37.50	1033.50			1033.50			
40	Thomas, James	19.00	718.20			718.20			
41	Thomas, James W.	32.75	869.40			869.40			
42	Thompson, Orrie L.	17.00	642.60			642.60			
43	Tucker, John L.	28.50	1077.30			1077.30			
44	Vanzant, Christopher C.	23.25	557.55			557.55			
45	Vaught, Herbert B.	35.50	1475.25			1475.25			
46	Wade, Junius A.	10.00	378.00			378.00			
47	Watson, W. Caldwell	43.00	1436.40			1436.40			
48	Whitten, Coy E.	39.75	1285.20			1285.20			
49	Wilcox, Doyle L.	8.00	302.40			302.40			
50	Wright, Harold E.	10.00	378.00			378.00			
		921.50	\$34832.70						
				193.00	\$ 6597.85		\$ 6599.00	\$ 438.90	
								\$ 53.20	
								\$ 53.20	

Para 1630 Sec. 16

I Cagle, Geo. L. LA SC

* Additional Pensions Paid From MRPF

GENERAL BOARD OF PENSIONS OF THE METHODIST CHURCH STATEMENT OF PROSPECTIVE DISTRIBUTION

CHILDREN ANNUITY RATE \$13.50

ANNUAL CONFERENCE
LITTLE ROCK

CONFERENCE YEAR
1964-65

No.	Name	Age	Fathers		MRPF Years	Years	Annuity	Other Years	Annuity	Total Annuity	Relief	Supply Annuity
			Approved Years	Total Years								
1	Averitt, Mrs. L. W.	12	29.75	29.75		29.75	\$ 401.63			\$ 401.63		
2	Averitt, Dottie J.	17	29.75	29.75		29.75	401.63			401.63		
3	Averitt, Judith L.	19	29.75	29.75		29.75	401.63			401.63		
4	Averitt, Louis L.	15	29.75	29.75		29.75	401.63			401.63		
5	Averitt, Patricia	13	29.75	29.75		29.75	401.63			401.63		
6	Long, Mrs. R. J.	10	31.75	31.75		26.75	361.13	5.00	\$ 71.25	432.38		
7	Thompson, Mrs. Orrie L.	16	17.00	17.00		17.00	229.50			229.50		\$ 30.88
8	Wright, Mrs. H. E.	18	10.00	10.00		10.00	135.00			135.00		\$ 30.88
* Additional Pensions Paid From MRPF						202.50	\$ 2733.78	5.00	\$ 71.25	\$ 2805.03		

LITTLE ROCK CONFERENCE

GENERAL BOARD OF PENSIONS OF THE METHODIST CHURCH STATEMENT OF PROSPECTIVE DISTRIBUTION

WIDOWS ANNUITY RATE \$26.60

ANNUAL CONFERENCE
LITTLE ROCK

CONFERENCE YEAR
1964-65

No.	Name	Total Approved Years	MRPF Years	Years	Annuity	Other Years	Annuity	Total Annuity	Relief	Supply Annuity
1	Ginnings, James A.	23.00		23.00	\$ 611.80			\$ 611.80		
2	Harris, Charles B.	12.00		12.00	319.20			319.20		
3	Harvey, Forney Mo. West	16.75		16.75	445.55			445.55		
4	Simpson, John N.	18.00		18.00	478.80			478.80		
5	Walker, William P.	10.00		10.00	266.00			266.00	\$121.00	
6	Youngblood, Arthur N.	19.00		19.00	505.40			505.40		
* Additional Pensions Paid From MRPF					98.75			\$ 2626.75	\$121.00	

GENERAL BOARD OF PENSIONS OF THE METHODIST CHURCH
STATEMENT OF PROSPECTIVE DISTRIBUTION
SPECIAL CONFERENCE CLAIMANTS
RETIREMENT MINISTERS
ANNUITY RATE
\$38.00

ANNUAL CONFERENCE
LITTLE ROCK

CONFERENCE YEAR
1964-65

No.	Name	Total Approved Years	MRPF Years	Years	Annuity	Years	Other Annuity	Total Annuity	Relief	Supply Annuity
1	Alston, Philip D.	25.50		25.50	\$ 969.00			\$ 969.00		
2	Bolding, John T.	8.00		8.00	304.00			304.00		
3	Crain, Ross M.	18.00		18.00	684.00			684.00		
4	Crow, William M.	11.50		11.50	437.00			437.00		
5	Holman, Charles V.	7.00		7.00	266.00			266.00		
6	Martin, James R.	23.50		23.50	893.00			893.00		
7	Ross, Martin T.	19.00		19.00	722.00			722.00		
8	Snell, W. I.	12.25		12.25	465.50			465.50		
9	Smith, Blantie L., N. Tex.	1.00		1.00	38.00			38.00		
10	Townsend, George R.	10.50		10.50	399.00			399.00		
11	Watson, William H.	13.50		13.50	513.00			513.00		
12	West, William E.	18.00		18.00	684.00			684.00		
		167.75		167.75	\$ 6374.50			\$ 6374.50		

The above annuities for Special Conference Claimants have been computed on the basis of the rate reported by the Board of Conference Claimants.

Please Note — The General Conference has fixed the Minimum Rate at no less than 75% of the rate for Regular Conference Claimants.
 * Additional Pensions Paid From MRPF

COMMITTEE ON PUBLISHING INTERESTS

This is an important year in our publishing work. Five years after The Methodist Church was organized in 1784 the Book Concern was organized. For 175 years this work has grown and prospered. The Publishing House is marking this anniversary with an invitation to our people to become customers. They offer service through mail orders to those of us who have no house near enough to serve us. And they would like it known that our people may open credit accounts with them on the same basis as credit is extended by other retail establishments.

One feature of this anniversary year will be an effort on the part of The Methodist Publishing House to help our people become better acquainted with the house and its work. To that end a film strip, "The Methodist Publishing House — Where Is It? What Is It?", together with a 33½ rpm record is made available on a ten day loan basis. The film may be secured from the store at 1910 Main Street, Dallas, Texas.

The Publishing House last year did more than \$21,000,000 in business and appropriated the profits, \$700,000, to the retired ministers of the church, their widows and orphaned children.

We call attention to the significant success of "Together" Magazine and suggest that if in each district there should be appointed a representative it would go into a greater number of our homes.

The work of printing the new children's curriculum is on time and will be ready for our churches by September 1st. The "get acquainted" material will be available June 1st for those who have ordered it.

Yours,
E. Clifton Rule
J. Ralph Clayton
Arthur Terry

CAMP TANAKO

During the 1963 camping season 35 different groups, numbering almost 3000 campers, participated in well-planned programs under direction of carefully selected, capable, leadership. Already the schedule is almost filled for the 1964 season.

The Camp is planned, and the program set up, to minister to all age groups — children through adults, with activities appropriate for these respective ages. Every care is given to making the camping experience physically safe and morally and spiritually rewarding. The Board is endeavoring to make the entire camping program an increasingly effective force for the developing of Christian character and the training of needed leadership.

We are happy to report progress in material and physical construction. During the present Conference year, two new cottages have been built, bringing the total capacity to 200; also a storage shelter has been constructed for the housing of tools and equipment. Landscaping is needed both for the conservation and the beauty of the campus and surroundings.

We recommended the continuation of the financial policy currently followed:

1. From Conference apportionments, \$9,000.00
2. The privilege of a free-will offering, Sunday, April 25, 1965
3. Encouragement of gifts from individuals and special groups.

We transmit the following nominations to membership on the Board of Trustees, all terms to expire in 1967:

T. A. Prewitt, Board of Lay Activities, to succeed himself; Mrs. Pratt Rammel, member at large, to succeed herself and Mrs. Roy I. Bagley representing the Woman's Society of Christian Service.

Lee Franklin, Chairman
Roy E. Fawcett, Secretary

TELEVISION, RADIO AND FILM COMMISSION

1. We commend Bishop W. Kenneth Pope, Bill Leavitt of Methodist Information, the churches, choirs and pastors of Little Rock for the Television Program, "The Methodist Hour in Arkansas," on Sunday mornings, and Television Station KATV for this service to Arkansas Methodism.

2. We express appreciation to the television stations and the Radio stations located within the bounds of the Little Rock Conference for the time given to our churches for the preaching of the Word.

3. We recommend that an **Area Workshop on Audio-Visuals** be planned jointly with the North Arkansas Conference for the purpose of training local church workers in the use of audio-visuals and give instruction on available resources.

4. We recommend that pastors and District Directors of TRAFCO schedule local programs on radio and television where possible.

5. We recommend that consideration be given to providing an **Audio-Visual Room** in the Methodist Headquarters Building to make accessible all resources within the Conference.

6. We request the Commission on World Service and Finance to apportion \$3,000 for TRAFCO to be used as follows: \$2,500 for General TRAFCO, and \$500 for Conference TRAFCO. This amount to be raised through the Connectional Items.

C. Ray Hozendorf, Chairman
R. W. Trieschman, Secretary

THE TOWN AND COUNTRY COMMISSION

1. The Town and Country Commission Meeting and Workshop shall be held in Little Rock, January 14-15, 1965.

2. We shall continue to promote interest and provide worship services in areas having many tourists and hold workshops where needed.

3. In static and declining population areas churches with very few members shall study under the leadership of the District Superintendent, and the Executive Secretary of Town and Country Work, their potential in the areas they serve, to determine whether or not they shall continue as organized churches or plan to relocate and merge with other congregations, or to maintain their church as a chapel, especially, if there is a cemetery.

4. We shall cooperate with the University of Arkansas in promoting the Rural Seminar.

5. The Commission shall be responsible for promoting stewardship through the Every Member Visitation Program, the Lord's Acre and the Lord's Hour Program and tithing program in District and Sub-District Workshops in cooperation with the Board of Lay Activities; and the Wills and Legacies Program in cooperation with any other committee or agency in the Conference having responsibility for cultivation in this area of stewardship.

6. The Every Member Visitation Program shall be mandatory for churches receiving minimum salary aid, if it is made a requirement by the Commission on Minimum Salary.

7. We shall endeavor to secure a sign on every Methodist Church.

8. The Enlarged Charge Program shall be continued with a goal of at least 300 members for every full-time pastor; and the Larger Parish Program shall be expanded in areas where it is possible of attainment.

9. Charge Councils shall be organized where feasible.

10. Workshops for ministers on the sacraments, performing wedding ceremonies, holding funeral services, and administering the work of

the church shall be held when requested by the District Superintendent.

11. The Executive Secretary shall continue to give guidance in building programs when requested by the pastor and District Superintendent.

12. We shall seek to get each District Director certified to teach the course on Town and Country Work.

13. The District Director shall be appointed by the District Superintendent after consultation with the Executive Secretary. The Director shall be a member of the Commission representing the District in which he serves, and when he is moved out of the District he shall no longer serve as a member of the Commission, unless he is appointed as District Director in the District where he moves. There shall be a training period for the Directors.

14. The Harvest Festival and Rural Life Programs shall be promoted.

15. The Rural Church of the Year Program shall be promoted as outlined in the brochure for the Rural Church of the Year Program with the exception of the District Winners receiving a certificate of recognition and no cash award.

16. We shall seek to develop cooperative procedures between the church and governmental agencies, the State Council of Churches, and other denominations.

17. We ask that \$9,000.00 be granted by the Conference for the Work of the Town and Country Commission.

18. We ask that E. J. Holfield be appointed by the Bishop and the Cabinet as the Executive Secretary of the Commission for 1964-1965.

Chairman John Lindsay
Secretary Mrs. M. E. Scott

WOMAN'S SOCIETY OF CHRISTIAN SERVICE

"Growth in understanding of our Christian Commitment and growth in spiritual power. Increase in knowledge of the needs of the world. Sharing through witness and service in the outreach of the church." These are the goals as stated in our new statement of purpose of the Woman's Society of Christian Service and Wesleyan Service Guild. In evaluating the work of the Little Rock Conference for the past year, and in the light of these goals we find progress has been made in many phases, as this report covering the last year of our immediate past president, Mrs. Alvin Stone's most able administration, will reflect.

Early this year we formally launched the observation of the 25th anniversary of the founding of our organizations, and we gratefully acknowledge the very fine recognition and assistance given us by the pastors of our churches in this launching. The Woman's Division has challenged the Conferences to accept as major goals in this observance the following increases: an increase in membership of 25% by May 1966; an increase of 25% in pledge giving by 1966; and the recruitment of at least four women; (1) one Deaconess (2) one US-2 (3) one overseas regular missionary (4) one short-term overseas missionary. The implementation of plans toward these goals has already begun.

The total adult membership in our conference is 12,130 in 222 Woman's Societies and 74 Guilds. We have three districts that are 100% organized, which means either every church has a Woman's Society or has one or more District Members. We have one district (Camden) that has three churches that are 100% organized. These deserve a great deal of credit and should be encouraging to us as we work toward our 25% increase in membership. The eight new societies organized this year were Camden District 2; Monticello 3; Little Rock 1; Pine Bluff 1. We express appreciation to all the District Superintendents for their loyal cooperation and assistance.

In the area of Spiritual Life there has been increased and effective cooperation in the local churches on the part of the pastors and Commissions on Evangelism with the Secretaries of Spiritual Life of the

Woman's Societies and Guild. On the district and conference levels prayer retreats and Day Apart meetings were held which have helped to strengthen the spiritual growth of our members.

The Conference School of Missions was again held at the Arkansas School for the Blind with a total attendance of 220. 182 were enrolled as students with 170 of these receiving credit cards. 73 churches were represented. The Youth Section which was added to the School for the first time, enrolled 25 students. This section will again be a part of the school this year. 147 registered for Conference Guild Weekend and their records show that 39 Jurisdiction Recognition credits were received with 427 students enrolled in local church classes during the year.

All six districts held Children's Seminars and the Conference Secretary of Children's Work took leadership training both at the Tanako Laboratory School and at the Vacation School Institute. There has been such perfect cooperation between the Children's Workers in the Woman's Society and the Board of Education that we believe that there will not be much transition difficulty when the structural change in this work is put into effect.

The Missionary Personnel Committees are trying to meet the challenge of the goal of four commissioned workers from this conference by placing emphasis on recruitment in varying ways: active and enthusiastic committees on Christian Vocations in every church; special local and district workshops for training and inspiration of adults; prayer-vocation weekends for junior and senior high school students; W.S.C.S. section of School of Missions. Our Secretary of Student Work has developed close contacts with both students and directors in the Wesley Foundation Centers. Emphasis has been placed this year on education, training and inspiration for local student secretaries in the form of our "Day on Campus" projects. We are continuing our project of providing books through our Wesley Foundation Library Fund and our contribution of \$131.25 to the United Southern Christian Fellowship chapter for leadership training at Arkansas A.M.&N. College at Pine Bluff. Our conference sent one young woman to the Christian Vocations Weekend at National College in Kansas City, last October. We also sent one young man from Philander Smith College to the National Inter-Faith Student Conference on Religion and Race in Washington, D. C. last November.

Some of the areas of study and service participated in through the department of Christian Social Relations included the study of national issues and the sending of letters and telegrams to our senators and congressmen asking their support of the Civil Rights Bill and other measures of major interest to the church. We have presented President Johnson's letter on Racial policies and our Bishop's pronouncements on Methodist Beliefs on these issues. We continue to urge districts and local societies to study and work toward the ratification of the new Racial Charter. The United Nations has received emphasis both locally and district wide. Many societies have had good programs on the United Nations. The study "The Christian Family and It's Money" has been presented church wide and district wide by guilds and local societies with very good reports. The Secretary of Christian Social Relations has shared with the Conference her wonderful experiences from attendance at the National Seminar on "Women in a New Age" in Tacoma, Washington, and her seminar at the United Nations.

The total sent to the Woman's Division on Pledge for the year 1963-1964 was \$92,773.42. The pledge was \$88,000.00 and the giving was a 5% increase over the giving last year. The financial goal for our 25th Anniversary observation is a 25% increase over the giving in 1962-63. Our pledge for the Division for 1964-65 is \$100,000.00. The giving from Children's Service Fund was \$118.13 and \$3,136.99 was credited at the Division from the MYFund which makes the total on Appropriations \$96,028.54. The total sent to the Division was \$106,460.70. This includes cash for Supply Askings, Call to Prayer and Self Denial Offerings, Division Cultivation, and Supplementary gifts. Total that will be credited

including the MYFund will be \$109,597.69. The total sent in by the Districts was \$116,714.86 and report for Local church and community work was \$46,137.85. We continue the support of Miss Helen Wilson and Mrs. Adele Phillips — our two missionaries in Bolivia.

The Conference Woman's Society and Guild have been represented at the Jurisdiction School of Missions at Mt. Sequoyah, at the Missionary Conference and Jurisdictional Board of Missions at Mt. Sequoyah, at the Executive Council of Jurisdiction Woman's Society in Lincoln, Nebraska, at the Jurisdiction Woman's Society Annual Meeting in Wichita, Kansas, and by the President and the Treasurer at the fall Board Meeting of the Woman's Division.

God is calling us as Methodist women to meet challenges such as women have never before been asked to meet. We believe that our women are facing these challenges realistically but very hopefully, and we believe we can meet them successfully if we truly give ourselves to new plans, new programs, new dollars, new personnel, and above all, new commitment of our lives to Jesus Christ and His Mission for us and all mankind.

MRS. EDGAR F. DIXON, President

COMMISSION ON WORLD SERVICE AND FINANCE

A. World Service Apportionment

We recommend that the apportionment of \$149,912.00 be accepted by the Conference for World Service.

B. Conference Benevolences

We recommend that the amount of \$134,753.00 be accepted by the Conference for Conference Benevolences and be distributed, as follows:

Board of Missions and Church Extension	\$ 31,500.00
Hendrix College	11,271.00
Board of Education	26,000.00
Board of Ministerial Training	3,829.00
Wesley Foundation (operational)	10,000.00
Methodist Children's Home	4,098.00
Board of Lay Activities	6,275.00
Board of Evangelism	3,075.00
Board of Christian Social Concerns	1,500.00
Camp Tanako	9,000.00
Board of Hospitals and Homes	3,138.00
Arkansas Methodist	4,600.00
Town and Country Commission	8,900.00
Area Council	10,960.00
Conference Administration	6,000.00
Contingency Fund	1,295.00
Total	\$141,441.00

C. World Service and Conference Benevolences

as Apportioned to the Districts

We recommend that the total of \$291,353.00 (World Service and Conference Benevolences) be apportioned to the District, as follows:

Arkadelphia District	12.1%
Camden District	20.2%
Hope District	12.7%
Little Rock District	27.5%
Monticello District	12.0%
Pine Bluff District	15.5%

D. Other Apportionments and Recommendations

1. We recommend the sum of \$750.00 for Area Expense, concurring in this with a request from the Bishop and his cabinet.

2. We recommend as Joint Treasurer, Mr. Grafton Thomas, at a salary of \$7,800.00 and Mrs. L. W. Averitt, Assistant Treasurer, at a salary of \$4,800.00, and that office rental be \$625.00; office supplies, printing and postage \$1,500.00; telephone, social security, bond insurance, and miscellaneous items \$1,000.00; and that the expense of this office be shared on a 50-50 basis by the two Conferences, and that the Joint Executive Committee of Little Rock and North Arkansas Conferences be authorized to continue in making necessary adjustments that may be required from time to time. All these items are to come out of the Joint Conference Administration Fund.

3. We recommend that the following items be combined under the head of "Connectional Items" and be divided among the six Districts by the District Superintendents:

a. General Administration (including \$2,356.00 temporary General Aid -----	\$10,887.00
b. Jurisdictional Administration -----	4,762.00
c. Interdenominational Cooperation -----	5,281.00
d. Area Office Methodist Information -----	3,000.00
e. Episcopal Area Expense -----	750.00
f. Arkansas Council of Churches -----	2,417.00
g. TRAFCO -----	3,000.00
Total -----	\$30,097.00

4. District Superintendent's Salary, Expense and Utilities: The District Superintendents shall receive an annual salary of \$9,000.00, \$800.00 of which shall be considered as utilities; and \$3,000.00 travel expense, to be used at the discretion of the individual District Superintendent. Both travel and salary to be paid monthly.

The Commission recommends that an amount equal to 10% of all pastors' cash salaries be paid to the District Superintendents' Fund, \$4,000.00 of this fund to be directed to Lydia Patterson Institute, El Paso, Texas, Rio Grande Conference, for capital improvement.

5. The amount apportioned for the Episcopal Fund is to be an amount equal to two percent of the cash salaries of the pastors for the current year.

6. We request that an amount equal to three percent of the pastor's salary be assessed against the individual churches for Minimum Salary Fund. We request that the pastor, church, or agencies, pay one-third through the local church or direct to the Conference Treasurer.

7. The Commission recommends that an amount equal to 15% of all pastors' cash salaries be apportioned for the Conference Claimants Fund.

8. We recommend that the Treasurer be authorized to pay \$15.00 for membership of the Methodist Historical Society of the Conference in the National Methodist Historical Society, and \$100.00 for other expenses.

9. We recommend a charge of three percent of all funds handled by the Conference Treasurer, except the Conference Claimants, Superannuate Endowment, World Service, Advance Specials, TRAFCO, and Mt. Sequoyah, and this money derived from these charges to be set up as a Conference Administrative Fund, in accordance with the Conference standing rule.

10. Utilities for pastors: Each charge is requested to designate the cost of parsonage utilities as a part of assessee's salary, thus exempting the cost of the utilities from the income tax claims. It is understood that this amount, the total salary, is subject to the percentage levied against pastors' salaries.

11. We recommend that the Commission on Vocations be allowed \$600.00.

12. We emphasize the importance of Christian wills and legacies. Materials for promotion may be ordered from the Department of Wills, Bequests and Gifts of the Council on World Service and Finance, 1200 Davis Street, Evanston, Illinois.

13. We approve the request of the Conference Board of Missions for permission to promote the raising of the sum of \$3,500.00 for the Rio Grande Conference, and the sum of \$6,000.00 for the Indian Mission, and \$1,637.00 for the Central Jurisdiction during the Conference Year 1964-1965 as Advance Specials, to be apportioned on the regular percentage basis. Your Commission also approves the request of the Board of Missions to raise through Advance Specials \$5,000.00 per year for the capital improvement of Lydia Patterson Institute.

14. We recommend that, in accordance with a request from the Western Methodist Assembly, an amount not less than \$10.00 per charge be paid this year for the needed building and improvement of the Western Methodist Assembly.

15. We recommend that the Little Rock Conference pay an amount equal to an amount paid through World Service and Finance Commission of the North Arkansas Conference to the support of the Chaplain at Booneville Sanitorium.

16. We recommend that the Conference raise \$84,651.00 for its work of Higher Education at Hendrix College; this amount to be apportioned to the Districts and that the District Superintendents and District Stewards make the apportionment to the churches of the District according to their best judgment.

17. We recommend that the apportionment set for Wesley Foundation Operational Fund be on the basis of fifty cents per member.

18. We recommend an extension of one year on the program of Capital Improvement of Wesley Foundation to those churches not having reached their goal.

19. At the suggestion of the Board of Education, we recommend the fourth Sunday in September as Church School Day, and authorize the Church School Day Askings to be \$9,000.00, and urge all our churches to raise their quotas to meet this need.

20. We urge our churches to continue their support of Camp Tanako. Concurring with the request from the Camp Board we are urging all churches either to include the Camp program in their annual financial budget, or to make the fourth Sunday of April as Camp Sunday, at which time a free-will offering may be made for this project.

21. We recommend the first Sunday in December (Commitment Sunday) as Christian Civic Foundation Day, and authorize a Christian Civic Foundation of Arkansas, Inc., offering of \$7,500.00 and urge all our churches to cooperate. This amount to be allocated by the District Superintendents on a percentage basis.

22. We endorse an offering in November, to be known as the Ministerial Training Special Offering, to be used in Ministerial Student Loans and Scholarships, and in the support of the Arkansas Pastors' School.

23. We recommend the third Sunday in March be observed as Retired Ministers' Day, with an offering as requested by the Board of Pensions.

24. We recommend a grant to pay necessary expenses of Board of Hospitals and Homes and Conference Board of Trustees and other necessary incidental expenses of other Boards and Agencies to conduct their work.

25. We recommend payment of \$2,000.00 to the Methodist Center in Washington D. C., for the ensuing year.

26. Your Commission recommends that all surplus funds not under any Board or Commission of the Annual Conference be subject to the direction of the Commission on World Service and Finance.

27. We authorize the Treasurer to cooperate with the First Methodist Church, Hot Springs, Arkansas, and to pay the proper official of said church any deficit in Conference entertainment expense following the submission of a financial statement to the Treasurer.

Otto W. Teague, Chairman
Edwin B. Dodson, Secretary

LITTLE ROCK CONFERENCE

THE METHODIST CHURCH

AUDIT REPORT

May 31, 1964

220 Adkins Building
Little Rock, Arkansas
June 29, 1964

World Service and Finance Commission
Little Rock Conference of the Methodist Church
1723 Broadway
Little Rock, Arkansas

Gentlemen:

The attached statements present cash receipts and disbursements for the period June 1, 1963 through May 31, 1964.

My examination of the treasurer's records was made in accordance with generally accepted auditing standards and included such tests and checks as I considered necessary in the circumstances including verification by correspondence with depositories and physical inspection of notes and other assets. Cash receipts were traced into the bank accounts and were examined as to credit in the proper amounts into the proper funds. Cash disbursements were verified against canceled checks and a test check of authorized requisitions.

The conference periodically transmits sizeable sums to the Board of Pensions Distribution Fund in Evanston, Illinois out of which the treasurer at Evanston pays monthly pensions etc., and at all times the Evanston treasurer has a cash balance on hand belonging to the Little Rock Conference. My examination did not consider this cash balance in the Distribution Fund at Evanston as it is no longer under control of Grafton Thomas, Little Rock Conference Treasurer, after it is sent from Little Rock to Evanston. As of May 28, 1964 I am advised that there was close to \$70,000.00 in the distribution fund at Evanston in the name of the Little Rock conference.

It is my opinion that the accompanying statements present fairly the results of cash operations under the control of Grafton Thomas, treasurer, for the period June 1, 1963 through May 31, 1964, and that funds and investments are on hand at May 28, 1964 as stated in the exhibits.

Respectfully submitted,
E. Eugene Mapes
Certified Public Accountant

EXHIBIT A

LITTLE ROCK CONFERENCE — METHODIST CHURCH

STATEMENT OF CASH RECEIPTS

June 1, 1963 Through May 31, 1964

CASH RECEIPTS:

From District Churches — Per Schedule 3	\$ 823,829.00
Board of Pensions — From Home Office	
" " Endowment etc.	7,111.69
" " St. Louis Conference	
Permanent Fund	130.29
" " Chartered Fund Dividend	100.00
" " A. Brewster Fund	3,000.00
" " Methodist Publishing House	5,076.79
" " Rent Income — 401 W. 18th St.	1,200.00
" " Interest on Funds Invested	15,250.00
" " Interest on Restricted	
Savings Account	126.10
" " From Estate of Leona Rodgers	79.05
World Service — Special Offering — Central	
Jurisdictional Advance	256.37
Bd. of Education & Conference Promotion —	
from WSCS	500.00
" " Book Sales and Refunds	440.17
Conference Administration — Interest on	
" " Invested Funds	5,083.49
" " Sale of Journals	29.15
" " Adding Machine Rental	25.00
LRC Board of Missions — Cash Transferred from	
" " Church Extension	3,900.00
" " Refund from National	
Board of Missions	4,800.00
" " Refund from Jurisdictional	
Missions Board	75.00
" " Refund from Literature	200.20
Board of National Missions — from Division	
of National Missions	900.00
Board of Ministerial Training — Collection on	
Student Loan	70.00
" " Cash Transfer	
from Emergency	1,000.00
Board of Evangelism — Check Returned and voided	20.00
Board of Christian Social Concerns — Refund from	
Human Relations Conference	11.60
Town & Country Commission — Refunds	502.38
Camp Tanako — Refunds and Check voided	88.36
" " Loan from Citizens National Bank,	
Arkadelphia	2,000.00
" " Net Cash Received from	
Operations Account	7,600.00
" " Temporary Loan from Suspense	1,500.00
Insurance Fund — Life Insurance Premiums Collected	22,096.21
" " Hospital Insurance Premiums	
Collected	25,259.37
" " Premium Refund from Amer.	
Life Ins. Co.	2,119.18
" " Interest Collected on Camp	
Tanako Loan	284.00

THE METHODIST CHURCH

107

Suspense — Cash for Bishop's Builders Club -----	10.00
" Excess cash collected — later refunded ----	83.08
" Helen Wilson Conference Offering 5-28-64	28.93
Christian Vocations — Cash Transfer from Emergency --	600.00
Wesley Foundation Library Fund — From	
Alzheimer WSCS -----	16.00
TOTAL CASH RECEIPTS -----	\$ 935,401.41
Add Cash and Investments at June 1, 1963 Per Schedule 1 --	495,782.34
TOTAL TO ACCOUNT FOR -----	\$1,431,183.75

EXHIBIT B

LITTLE ROCK CONFERENCE — METHODIST CHURCH

STATEMENT OF CASH DISBURSEMENTS

June 1, 1963 Through May 28, 1964

CASH DISBURSEMENTS:

Board of Pensions — Conference Claimants -----	\$ 218,021.50
Board of Pensions — Upkeep of Henderson Property ---	27.97
Retired Ministers Endowment Fund -----	623.78
District Superintendents -----	73,375.00
Minimum Salary Fund -----	27,812.75
General Board of Education -----	12,050.08
Council on World Service and Finance -----	254,204.49
Jurisdictional Fund -----	4,762.00
Board of Education and Conference Promotion -----	31,641.67
Wesley Foundation Operation -----	43,680.00
Wesley Foundation Building Fund -----	26,316.55
Episcopal Area Fund -----	750.00
Methodist Builders Club -----	13,084.94
Conference Administration -----	15,600.44
Little Rock Conference Missions -----	26,765.28
Board of Church Extension -----	3,900.00
Board of National Missions -----	900.00
Board of Ministerial Training -----	14,438.78
Hendrix College -----	83,878.70
Area Council -----	10,000.00
Board of Evangelism -----	2,972.14
Christian Social Concerns -----	1,585.57
Board of Lay Activities -----	4,064.03
Town and Country Commission -----	8,508.83
Board of Hospitals and Homes -----	3,568.50
Camp Tanako -----	28,684.17
Little Rock Conference Group Insurance Fund -----	45,326.64
Suspense Fund -----	3,850.26
Emergency Fund -----	1,600.00
Children's Service Fund -----	285.10
Methodist Children's Home -----	5,400.52
Area Office — Methodist Information -----	3,117.12
Arkansas Methodist -----	4,600.00
Arkansas Council of Churches -----	2,441.06
Christian Civic Foundation -----	7,268.01
30 Pieces of Silver (MYF Project) -----	170.66
Mount Sequoyah Funds -----	1,871.94
Christian Vocations -----	431.67
District Funds -----	2,204.02
District Missions -----	1,946.57
John Hefley Fund -----	225.00

LITTLE ROCK CONFERENCE

Wesley Foundation Library Fund -----	16.00
Aldersgate Camp -----	7.61
TOTAL CASH DISBURSEMENTS -----	\$ 991,979.35
Add Cash and Investments at May 28, 1964 Per Schedule 2 --	439,204.40
	<u>\$1,431,183.75</u>

EXHIBIT C

LITTLE ROCK CONFERENCE — METHODIST CHURCH
STATEMENT OF FUND BALANCES

At May 28, 1964

Cash and Investments Per Schedule 2 -----	\$439,204.40	\$
Board of Pensions — Conference Claimants --	28,297.96	
Board of Pensions — Reserve Fund -----	188,000.00	
Board of Pensions — Restricted Fund -----	2,994.49	
District Superintendents -----	35,911.57	
Minimum Salary -----	29,907.15	
Little Rock Conference Board of Education --	8,396.47	
Wesley Foundation Building Funds -----	1,863.00	
Episcopal Area Fund -----	627.90	
Methodist Builders Club -----	12,727.79	
Conference Administration -----	26,001.02	
Conference Board of Missions -----	21,369.30	
Board of Church Extension -----	5,916.99	
Board of Ministerial Training -----	18,631.19	
Board of Ministerial Training —		
Camp Tanako Note -----	5,000.00	
Board of Evangelism -----	2,570.93	
Christian Social Concerns -----	5,029.11	
Board of Lay Activities -----	1,272.83	
Town and Country Commission -----	4,783.44	
Board of Hospitals and Homes -----	167.99	
Camp Tanako -----	469.76	
Insurance Fund -----	6,905.86	
Insurance Fund — Methodist		
Headquarters Note -----	13,900.00	
Suspense Fund -----	15,306.85	
Emergency Fund -----	2,066.72	
Commission on Christian Vocations -----	1,086.08	
Totals — All Funds -----	\$439,204.40	\$439,204.40

LITTLE ROCK CONFERENCE — METHODIST CHURCH
SCHEDULE OF CASH AND INVESTMENTS

At May 28, 1964

Belonging to Board of Pensions:

Investment Certificate #25435, Board of Pensions —	
Methodist Church -----	\$100,000.00
Investment Certificate #25512, Board of Pensions —	
Methodist Church -----	10,000.00
Investment Certificate #25600, Board of Pensions —	
Methodist Church -----	60,000.00
Real Estate, 401 W. 18th St., Little Rock -----	18,000.00
Restricted Savings Account of Elk Horn Bank & Trust Co.	2,994.49

Belonging to Little Rock Conference in General:

Checking Account, First National Bank, Little Rock -----	93,309.91
Time Deposit, First National Bank, Little Rock -----	40,000.00
Time Deposit, Worthen Bank & Trust Co., Little Rock ----	11,000.00
Time Deposit, Union National Bank, Little Rock -----	15,000.00
Time Deposit, State National Bank, Texarkana -----	10,000.00
Time Deposit, Elk Horn Bank & Trust Co., Arkadelphia --	10,000.00
Time Deposit, Commercial National Bank, Little Rock ---	10,000.00
Savings Account #1999, Union Bank of Benton, Ark. -----	10,000.00
Security Savings & Loan Assn., Camden, #76 -----	10,000.00
Hope Federal Savings & Loan Assn., Hope, #778 -----	10,000.00
Commonwealth Fed. Sav. & Loan Assn., Little Rock, #5561	10,000.00

Belonging to Board of Ministerial Training:

Note due from Camp Tanako, 3% due on demand -----	5,000.00
---	----------

Belonging to Insurance Fund:

Note due from Methodist Headquarters Corp., 2% -----	13,900.00
--	-----------

TOTAL CASH AND INVESTMENTS AT May 28, 1964 -----	<u>\$439,204.40</u>
--	---------------------

LITTLE ROCK CONFERENCE

**LITTLE ROCK CONFERENCE — METHODIST CHURCH
SCHEDULE OF CASH RECEIPTS BY CHURCH DISTRICTS**

June 1, 1963 Through May 28, 1964

	Credit To Funds	Credit 3% to Conf. Adm.	Gross Receipts	Arka- delphia	Camden	Hope	Little Rock	Monti- cello	Pine Bluff
District Supt.	\$ 71,702.38	\$ 2,220.39	\$ 74,012.77	\$ 10,158.50	\$ 13,800.50	\$ 9,954.50	\$ 17,870.71	\$ 9,701.56	\$ 12,527.00
Episcopal Fund	14,586.90	430.81	15,027.71	2,036.75	2,851.00	1,756.50	3,934.38	1,942.08	2,507.00
Conference Chairmen	113,944.43		113,944.43	15,387.25	21,409.60	15,338.50	28,490.75	14,520.37	18,818.02
Min. Sal. — Churches	23,552.13	728.41	24,280.54	3,090.00	4,545.06	3,439.75	6,551.00	2,901.73	4,043.00
Connecational Funds	25,757.58		25,757.58	2,816.00	4,586.00	3,558.75	6,774.33	3,661.25	4,931.25
World Service	263,057.12		263,057.12	29,411.00	50,970.00	34,498.00	69,419.65	36,264.26	42,494.21
Advance For Christ	61,001.31		61,001.31	1,078.05	13,614.62	7,266.76	23,795.07	3,398.16	11,848.65
Lydia Patterson	6,602.30		6,602.30	712.63	841.00	658.50	3,011.26	1,041.91	1,637.00
Church School Day	8,742.81		9,013.20	1,035.00	1,694.00	1,170.00	2,286.57	1,277.09	1,550.54
Meth. Youth Fund	6,321.54		6,517.04	862.51	924.57	826.31	2,264.69	890.56	748.40
Hendrix College	72,607.70		74,853.13	8,256.88	12,099.90	8,620.25	22,272.70	10,457.88	13,145.52
Wesley Foundation	33,680.00		34,721.48	4,881.75	7,184.75	3,848.25	8,220.23	5,194.00	5,392.50
Ministerial Education	12,610.01		12,999.99	2,381.22	2,225.39	1,748.67	3,058.84	1,452.96	2,132.91
World Wide Communion	9,641.92		9,940.10	1,321.00	1,806.08	1,599.39	2,221.64	1,185.87	1,806.12
Great Hour of Sharing	8,343.36		8,601.39	959.56	1,492.19	2,134.79	1,803.20	591.29	1,620.36
Camp Tanako	5,955.70		6,139.89	832.25	876.03	845.80	1,364.06	779.00	1,442.75
Race Relations	4,762.20		4,909.49	636.54	903.55	647.04	1,418.55	359.62	944.19
Meth. Builders Club	966.34		14,227.12	2,092.50	3,151.87	1,080.00	4,245.00	1,698.75	1,959.00
Methodist Student Day	7,288.01		7,492.79	862.00	1,338.75	1,169.00	224.02	109.25	96.20
Christian Civic Fund	1,159.06		1,159.06	60.22	1,439.25	1,002.50	1,710.02	1,165.00	1,314.02
Retired Ministers' Day	28,179.55		29,061.09	9,843.00	4,679.14	99.01	183.54	229.00	400.04
Wesley Building Fund	1,946.57		1,946.57	31.50	296.00	2,389.00	10,224.37	795.58	1,120.00
District Missions	2,204.02		2,204.02	100.20	357.00	307.00	1,488.32	218.50	130.75
District Fund	1,871.94		1,929.81	232.30	356.00	475.00	289.33	302.00	374.98
Mt. Sequoyah	450.17		464.09	52.97	61.49	59.74	111.31	38.91	139.67
Vacation Church School	79.71		79.71	15.20		61.51			3.00
30 Pieces of Silver	285.10		285.10	50.86	89.12	4.48	33.29	25.91	81.44
Children's Service Fund	51.88	1.59	53.47			53.47			
TRAFKO	1,302.52		1,302.52	15.00	45.55		100.58	685.75	455.64
Meth. Children's Home	10,882.75		10,882.75	1,409.92	2,045.33	1,583.86	2,291.64	1,465.52	2,086.48
Alaska Relief	225.00		225.00				225.00		
John Hefley Fund	7.61		7.61				7.61		
Aldersgate For Food									
	\$813,650.00	\$10,036.46	\$823,686.46	\$100,661.76	\$154,720.99	\$104,886.33	\$226,783.43	\$102,353.76	\$134,280.19

FINANCIAL REPORT
CONFERENCE ADMINISTRATION FUNDS

June 1, 1964

BALANCE June 1, 1963 ----- \$18,755.36

RECEIPTS:

Conference Benevolences -----	\$ 4,172.00
Journal — Conference Benevolences -----	3,500.00
" Sales -----	29.15
3% for Administration -----	10,809.18
L.R. Conf. Investment Earnings -----	5,083.49
Rental — Adding Machine -----	25.00
	<hr/>
	\$23,618.82

TOTAL ----- \$42,374.18

DISBURSEMENTS:

Joint Treasurer's Expense -----	\$ 8,045.64
Annual Conference Expense -----	984.03
Audit -----	350.00
Conference Journal -----	3,320.76
Pre-Conference Digest -----	545.61
Conf. Sec. — Expense -----	77.42
" " Postage -----	35.00
Annual Dinner — Sec. Staff -----	23.43
Statistical Work -----	884.68
Treasurers' Insurance -----	237.16
Exp. to Juris. Meet. Sec., Treas., Statist. -----	173.39
World Ser. Comm. Meetings -----	196.30
" " " Chm. Expense -----	155.00
Comm. on Program and Organ. -----	279.12
Board of Trustees Meeting -----	27.30
Historical Society -----	115.00
Commissions Workshop — Tanako -----	67.70
Refund Conn. Funds 3% -----	772.72
Miscellaneous -----	82.90
	<hr/>
	\$16,373.16

BALANCE June 1, 1964 ----- \$26,001.02

FINANCIAL REPORT
SUSPENSE FUNDS

June 1, 1964

BALANCE June 1, 1963 ----- \$11,878.73

RECEIPTS:

Bishop's Builders Club -----	\$ 10.00
Over Payment 1963-64 Conn. Funds -----	195.58
Suspense Funds -----	7,313.12
Miscellaneous -----	83.08
Special Offering -----	28.93
	<hr/>
	\$ 7,630.71

TOTAL ----- \$19,509.44

LITTLE ROCK CONFERENCE

DISBURSEMENTS:

Meth. Corp., Washington, D.C. -----	\$ 2,000.00
Special Conf. Offerings -----	165.79
Bishop's Builders Club -----	10.00
Loan — Camp Tanako -----	1,500.00
Insurance (Minister) -----	29.94
General Administration Funds -----	56.18
Inter-Denominational Coop. Funds -----	35.21
Episcopal Area -----	30.99
Methodist Information -----	117.12
Arkansas Council of Churches -----	94.06
Trafco -----	110.16
Refunds -----	53.14
	<hr/>
	\$ 4,202.59

BALANCE June 1, 1964 ----- \$15,306.85

FINANCIAL REPORT

EMERGENCY FUNDS

June 1, 1964

BALANCE June 1, 1963 ----- \$2,371.72

RECEIPTS:

Conference Benevolences -----	\$1,295.00
	<hr/>
	\$1,295.00

TOTAL ----- \$3,666.72

DISBURSEMENTS:

Grant — Christian Vocations -----	\$ 600.00
Grant — Bd. Minis. Training -----	1,000.00
	<hr/>
	\$1,600.00

BALANCE June 1, 1964 ----- \$2,066.72

FINANCIAL REPORT

DISTRICT SUPERINTENDENT'S FUND

June 1, 1964

BALANCE June 1, 1963 ----- \$ 37,494.19

RECEIPTS:

Churches -----	\$71,792.38
	<hr/>
	\$ 71,792.38

TOTAL ----- \$109,286.57

DISBURSEMENTS:

Salaries -----	\$69,000.00
Minneapolis Meeting -----	375.00
Lydia Patterson Bldg. Fund -----	4,000.00
	<hr/>
	\$ 73,375.00

BALANCE June 1, 1964 ----- \$ 35,911.57

**FINANCIAL REPORT
CHRISTIAN SOCIAL CONCERNS**

June 1, 1964

BALANCE June 1, 1963 ----- \$4,103.08

RECEIPTS:

Conference Benevolences -----	\$2,500.00
Refund -----	11.60
	\$2,511.60

TOTAL ----- \$6,614.68

DISBURSEMENTS:

Board Chairman's Expense -----	\$ 65.02
General Board Christian Social Concerns -----	132.50
Briefing Conference -----	134.88
Human Relations Conference — Chicago -----	310.00
Area Workshop — Tanako -----	109.34
Filmstrips -----	18.00
Literature — Manuals -----	6.25
National Study Conference — Columbus, Ohio -----	213.39
United Nations Tour -----	225.00
Board Meetings -----	111.59
Arkadelphia Dist. Expense -----	150.00
Camden District Expense -----	33.58
Hope District Expense -----	7.50
Monticello District Expense -----	68.52
	\$1,585.57

BALANCE June 1, 1964 ----- \$5,029.11

**FINANCIAL REPORT
CHRISTIAN VOCATIONS**

June 1, 1964

BALANCE June 1, 1963 ----- \$ 917.75

RECEIPTS:

Grant from Emergency Fund -----	\$ 600.00
	\$ 600.00

TOTAL ----- \$1,517.75

DISBURSEMENTS:

Board Chairman's Expense -----	\$ 51.62
Literature -----	110.80
Commission's Workshop — Tanako -----	40.84
Board Meetings -----	19.72
Arkadelphia District Expense -----	52.09
Camden District Expense -----	100.00
Pine Bluff District Expense -----	56.60
	\$ 431.67

BALANCE June 1, 1964 ----- \$1,086.08

LITTLE ROCK CONFERENCE

**FINANCIAL REPORT
BOARD OF EVANGELISM**

June 1, 1964

BALANCE, June 1, 1963 ----- \$2,966.07

RECEIPTS:

Conference Benevolences ----- \$2,557.00
\$2,557.00

TOTAL ----- \$5,523.07

DISBURSEMENTS:

Conf. Sec. Office Expense -----	\$ 600.00
Conf. Sec. Travel -----	100.88
Conf. Sec. Secretary Help -----	21.90
Minneapolis Meeting -----	241.14
Spiritual Life Meeting — Conway -----	240.77
National Conference on Evangelism -----	495.73
Jur. Conf. on Evangelism -----	500.00
District Workshop -----	128.75
Literature -----	28.80
Board Chairman's Expense -----	48.32
Printed Supplies — Retreat -----	22.00
Board Meetings -----	186.19
Arkadelphia Dist. Expense -----	25.00
Camden Dist. Expense -----	154.33
Monticello Dist. Expense -----	75.00
Pine Bluff Dist. Expense -----	83.00
	\$2,952.14

BALANCE June 1, 1964 ----- \$2,570.93

**FINANCIAL REPORT
BOARD OF EDUCATION**

June 1, 1964

BALANCE June 1, 1963 ----- \$ 8,355.16

RECEIPTS:

Conference Benevolences -----	\$22,000.00
Church School Day -----	8,742.81
Book Sales -----	141.83
W.S.C.S. for Youth Work -----	500.00
Visual Aids -----	10.65
Stamps -----	1.00
Refunds -----	237.76
Miscellaneous -----	43.65
Credit — Check uncashed -----	5.28
	\$31,682.98

TOTAL ----- \$40,038.14

DISBURSEMENTS:

Executive Secretary's Salary -----	\$ 7,200.00
" " Housing Allow. -----	1,500.00
" " Travel -----	1,200.00

THE METHODIST CHURCH

115

Children's Worker's Salary -----	2,520.65	
" " Housing Allow. -----	900.00	
" " Travel -----	350.00	
Youth Worker's Salary -----	3,044.35	
" " Housing Allow. -----	900.00	
" " Travel -----	1,314.50	
Office Secretary Salary -----	2,703.96	21,633.46
Rent -----	1,575.00	
Utilities -----	356.31	
Supplies -----	342.04	
Postage -----	189.70	
Printing -----	7.24	2,470.29
Adult Work -----	189.73	
Children's Work -----	684.45	
Books and Literature -----	412.50	
Training Work -----	1,808.65	
Insurance -----	216.18	
Additional Sec. Help -----	150.19	
Board and Comm. Meetings -----	721.44	
Visual Aids -----	38.14	
Share. of Hdq. Bldg. Maintenance -----	61.39	4,282.67
Internal Revenue Service -----	2,945.39	
Miscellaneous -----	309.86	
		<u>\$31,641.67</u>
BALANCE June 1, 1964 -----		\$ 8,396.47

FINANCIAL REPORT
WESLEY FOUNDATION

June 1, 1964

RECEIPTS:

Conference Benevolences -----	\$10,000.00
Churches -----	33,680.00
	<u>\$43,680.00</u>

DISBURSEMENTS:

Wesley Foundation Joint Account -----	\$43,680.00
	<u>\$43,680.00</u>

BALANCE June 1, 1964 ----- \$.00

FINANCIAL REPORT

JOINT WESLEY FOUNDATION OPERATIONS FUNDS

May 31, 1964

BALANCE June 1, 1963 ----- \$.00

RECEIPTS:

*Little Rock Conference -----	\$42,429.23
North Arkansas Conference -----	48,222.22
	<u>\$90,651.45</u>

TOTAL ----- \$90,651.45

* 1,250.77 Received too late to disburse in 1963-64

LITTLE ROCK CONFERENCE

DISBURSEMENTS:

Arkansas State Teachers	\$11,370.42
University of Arkansas	16,423.95
Arkansas Tech	10,241.43
Arkansas State	10,241.43
Little Rock University	10,814.89
Southern State	10,205.61
Monticello A. and M.	9,659.07
Arkadelphia	10,644.65
A. M. and N. — Pine Bluff	250.00
Arkansas College — Batesville	300.00
Methodist Student Movement	500.00
	<hr/>
	\$90,651.45

BALANCE June 1, 1964\$.00

FINANCIAL REPORT

WESLEY FOUNDATION BUILDING FUNDS

June 1, 1964

RECEIPTS:

Churches	\$28,179.55
	<hr/>
	\$28,179.55
TOTAL	\$28,179.55

DISBURSEMENTS:

Arkadelphia	\$ 9,352.34
Magnolia	3,226.51
Little Rock University	7,982.05
Monticello	898.97
Transfer to Wesley Found. Oper.	
Credited here in error	1,166.66
University of Arkansas	3,690.02
	<hr/>
	\$26,316.55

BALANCE June 1, 1964\$ 1,863.00

FINANCIAL REPORT

BOARD OF HOSPITALS AND HOMES

June 1, 1964

BALANCE June 1, 1963\$ 898.49

RECEIPTS:

Conference Benevolences	\$2,838.00
	<hr/>
	\$2,838.00
TOTAL	\$3,736.49

DISBURSEMENTS:

Chaplain's Salary	\$3,250.00
Chaplain's Annuity	180.00

THE METHODIST CHURCH

117

Chaplain's Insurance -----	13.50	
Minneapolis Meeting -----	125.00	
		<u>\$3,568.50</u>
BALANCE June 1, 1964 -----		\$ 167.99

FINANCIAL REPORT

LITTLE ROCK CONFERENCE INSURANCE COMMITTEE

June 1, 1964

BALANCE June 1, 1963 -----	\$ 2,173.74
----------------------------	-------------

RECEIPTS:

Life Insurance Premium -----	\$22,096.21	
Hospital Insurance Premium -----	25,259.37	
Hospital Insurance Refund -----	2,119.18	
Paid on Loan Principal -----	300.00	
Interest -----	284.00	
		<u>\$50,058.76</u>

TOTAL -----	\$52,232.50
-------------	-------------

DISBURSEMENTS:

Life Insurance Premium -----	\$18,983.91	
Hospital Insurance Premium -----	25,625.11	
Refunds -----	117.64	
Administrator's Salary -----	600.00	
		<u>\$45,326.66</u>

BALANCE June 1, 1964 -----	\$ 6,905.84
----------------------------	-------------

FINANCIAL REPORT

BOARD OF LAY ACTIVITIES

June 1, 1964

BALANCE June 1, 1963 -----	\$2,936.86
----------------------------	------------

RECEIPTS:

Conference Benevolences -----	\$2,400.00	
		<u>\$2,400.00</u>

TOTAL -----	\$5,336.86
-------------	------------

DISBURSEMENTS:

Layman's Workshop — Mt. Sequoyah -----	\$252.02
Minneapolis T&C Meeting -----	125.00
Commission Workshop — Tanako -----	111.42
Layman's Day Retreat -----	63.97
National Workshop on Stewardship -----	114.83
Literature -----	25.06
Meth. Layman Sub. -----	155.00
Stationery -----	64.72
Board Chairman's Expense and Sec. Help -----	395.12

LITTLE ROCK CONFERENCE

Board Meetings	187.73	
Annual Conf. Layman's Luncheon	99.00	
Annual Conf. T&C Awards	100.00	
Arkadelphia District Expense	983.78	
Camden District Expense	647.66	
Hope District Expense	236.14	
Monticello District Expense	383.41	
Pine Bluff District Expense	119.17	
		<u>\$4,064.03</u>
BALANCE June 1, 1964		\$1,272.83

FINANCIAL REPORT
METHODIST BUILDER'S CLUB

June 1, 1964

BALANCE June 1, 1963		\$12,012.41
RECEIPTS:		
Churches	\$13,800.32	
		<u>\$13,800.32</u>
TOTAL		\$25,812.73
DISBURSEMENTS:		
Land — Arkadelphia District	\$ 4,000.00	
Marysville Church — Camden Dist.	3,000.00	
Postage	75.15	
Luncheon — Executive Comm.	9.79	
Property for St. Andrews — L.R. Dist.	6,000.00	
		<u>\$13,084.94</u>
BALANCE June 1, 1964		\$12,727.79

FINANCIAL REPORT
COMMISSION ON MINIMUM SALARY

June 1, 1964

BALANCE June 1, 1963		\$34,167.77
RECEIPTS:		
Churches	\$23,552.13	
		<u>\$23,552.13</u>
TOTAL		\$57,719.90
DISBURSEMENTS:		
Minimum Sal. Supplementation	\$27,020.02	
Min. Sal. Preachers Insurance	94.56	
Rural Seminar	500.00	
Minneapolis Meeting	100.00	
Board Sec. Expense	21.57	
Board and Committee Meetings	76.60	
		<u>\$27,812.75</u>
BALANCE June 1, 1964		\$29,907.15

**FINANCIAL REPORT
BOARD OF MINISTERIAL TRAINING**

June 1, 1964

BALANCE June 1, 1963 ----- \$15,560.96

RECEIPTS:

Conference Benevolences -----	\$ 3,829.00	
Churches -----	12,610.01	
Grant — World Service Comm. -----	1,000.00	
Payment on Student Loan -----	70.00	
		\$17,509.01

TOTAL ----- \$33,069.97

DISBURSEMENTS:

Loans — College Students -----	\$ 5,355.00	
Loans — Seminary Students -----	5,050.00	
Registrar's Expense -----	217.61	
Registrar's Office Expense -----	74.63	
Secretarial Help -----	55.00	
Registrar — Seminary Students -----	6.63	
Arkansas Pastor's School -----	350.00	
Supply Pastor's Course of Study -----	1,873.39	
Correspondence Fees -----	602.56	
Cokesbury Publishing House -----	111.00	
Health Examination -----	15.00	
Printing and Stationery -----	384.09	
Board Meetings -----	343.87	
		\$14,438.78

BALANCE June 1, 1964 ----- \$18,631.19

**FINANCIAL REPORT
BOARD OF MISSIONS**

June 1, 1964

BALANCE June 1, 1963 ----- \$21,284.38

RECEIPTS:

Conference Benevolences -----	\$17,875.00	
Refund — Nat. Board of Missions -----	4,800.00)	
Transfer from Ch. Extension Sec. -----	3,900.00)	8,700.00
Refund — Juris. Mission Board -----	75.00	
Literature -----	200.20	
		\$26,850.20

TOTAL ----- \$48,134.58

DISBURSEMENTS:

Special Donations — L. Rock Conf. -----	\$ 8,700.00	
Salary Supplementation -----	14,000.00	
Lydia Patterson Bldg. Fund -----	1,000.00	
" " Operations -----	1,000.00	
Central Jurisdiction Tour -----	163.81	

LITTLE ROCK CONFERENCE

Conf. Missions — Mt. Sequoyah	327.97	
Commissions Workshop — Tanako	29.05	
Coaching Conference	227.50	
Conference Missions — Magnolia	127.44	
Bldrs. Club and Ch. Ext. Meeting	51.10	
Books and Literature	350.00	
Film Strips	149.00	
Visiting Missionaries	102.09	
Board Chairman Expense	97.85	
Conference Sec. Expense	112.57	
Board Secretary's Expense	32.11	
Monticello District Promotion	38.00	
Board Meetings	203.51	
Pine Bluff Dist. Promotion	45.60	
Postage	7.68	
		<u>\$26,765.28</u>
BALANCE June 1, 1964		\$21,369.30

FINANCIAL REPORT

LITTLE ROCK CONFERENCE CHURCH EXTENSION

(Section of Conference Missions) 1

June 1, 1964

BALANCE June 1, 1963 \$ 879.99

RECEIPTS:

Conference Benevolences Portion	\$8,937.00	
		<u>\$8,937.00</u>
TOTAL		\$9,816.99

DISBURSEMENTS:

Transfer to Missions Section	\$3,900.00	
		<u>\$3,900.00</u>

BALANCE June 1, 1964 \$5,916.99

FINANCIAL REPORT

BOARD OF PENSIONS

June 1, 1964

BALANCE June 1, 1963 \$ 99,268.09

RECEIPTS:

Conference Claimant's Fund	\$113,944.49	
Retired Ministers Day	1,159.06	
Interest on Investments	30,668.77	
Rent — 401 West 18th — L. Rock	1,200.00	
Mrs. Rodgers Will	79.05	
		<u>\$147,051.37</u>
TOTAL		\$246,319.46

DISBURSEMENTS:

Pensioners -----	\$ 723.00	
Distributive Fund General Board of Pensions	215,000.00	
Necessitous -----	300.00	
Retired Ministers Insurance -----	1,355.82	
Retired Ministers Dinner -----	90.00	
Retired Ministers Conf. Exp. -----	115.00	
Board and Comm. Meetings -----	119.92	
Chairman's Office Expense -----	43.51	
Chairman's Sec. Help -----	12.50	
Chairman's Travel -----	93.36	
Printing and Stationery -----	21.10	
Maint. 401 West 18th. L. Rock -----	\$69.75	
Insurance -----	77.44	147.19
		<u>\$218,021.50</u>
BALANCE June 1, 1964 -----		\$ 28,297.96

FINANCIAL REPORT

LITTLE ROCK CONFERENCE

BOARD OF PENSION INVESTMENTS

June 1, 1964

General Board Pensions -----	\$170,000.00
Real Estate — 401 W. 18th LR -----	18,000.00
TOTAL -----	<u>\$188,000.00</u>

FINANCIAL REPORT

BOARD OF PENSIONS RESTRICTED ACCOUNT

June 1, 1964

BALANCE June 1, 1963 -----	\$2,896.36
----------------------------	------------

RECEIPTS:

Interest -----	\$126.10	
		<u>\$ 126.10</u>
TOTAL -----		<u>\$3,022.46</u>

DISBURSEMENTS:

Taxes -----	\$11.97	
Termite Protection -----	16.00	
		<u>\$ 27.97</u>
BALANCE June 1, 1964 -----		<u>\$2,994.49</u>

LITTLE ROCK CONFERENCE

BOARD OF TRUSTEES OF BOARD OF CONFERENCE

CLAIMANT FUND

Balance as of 6/1/63 -----	\$320,250.00
----------------------------	--------------

LITTLE ROCK CONFERENCE

Receipts

6/1/63 — Distribution of realized appreciation	\$ 9,225.00	
4/20/64 — By Grafton Thomas	623.78	9,848.78
		<u>\$330,098.78</u>

Disbursements

7/17/63 — To Grafton Thomas		
62/63 Interest	\$15,250.00	15,250.00
Balance As of May 11, 1964		\$314,848.78
Estimated Interest @ 5% to May 31, 1964		15,713.85
Balance Estimated		<u>\$330,562.63</u>

SUPERANNUATE ENDOWMENT FUND

Balance as of 6/1/63 \$ 59,556.40

Receipts

6/1/63 — Distribution of realized appreciation	\$ 2,990.00	2,990.00
		<u>\$ 62,546.40</u>

Disbursements

7/17/63 — To Grafton Thomas		
62/63 Interest	\$ 2,836.02	2,836.02
Balance As of May 11, 1964		\$ 59,710.38
Estimated Interest @ 5% to 5/31/64		2,985.52
Balance Estimated		<u>\$ 62,695.90</u>

BOARD OF PENSIONS OF
THE METHODIST CHURCH,
INCORPORATED IN MISSOURI

By: Donald R. McKee, Treasurer

Dated: May 15, 1964

CONFERENCE CLAIMANT DISTRIBUTION FUND

Balance As of 6/1/63 —O—

Receipts

6/27/63 By Grafton Thomas	\$ 80,000.00	
11/8/63 By Grafton Thomas	60,000.00	
2/20/64 By Grafton Thomas	35,000.00	175,000.00
		<u>\$175,000.00</u>

Disbursements

Distribution to Claimants	
July, 1963 through May, 1964	\$122,864.36
Estimated June 1, '64 Distribution	10,814.60

THE METHODIST CHURCH

123

11/15/63 Transfer to Clearinghouse -----	11,971.00	
12/20/63 Transfer to Additional Payments — Outside -----	462.11	146,112.07
Balance Estimated as of June 1, 1964 -----		\$ 28,887.93
Estimated Interest to May 31, 1964 --		919.20
Balance Estimated -----		\$ 29,807.13

STABILIZATION FUND

Balance As of 6/1/63 -----	\$174,166.67
Receipts -----	None
Disbursements -----	None
Balance As of May 11, 1964 -----	\$174,166.67
Estimated Interest @ 5% to 5/31/64 -----	8,708.33
Balance Estimated -----	\$182,875.00

BOARD OF PENSIONS OF
THE METHODIST CHURCH,
INCORPORATED IN ILLINOIS

By: Donald R. McKee, Treasurer

Dated: May 15, 1964

RETIRED MINISTERS DAY OFFERING

1963-64

Arkadelphia District

Dalark -----	\$ 10.00
Glenwood -----	10.00
Fountain Lake -----	11.00
Pullman Heights, Hot Springs -----	6.00
First Church, Malvern -----	7.00
Piney Grove -----	7.00
Sparkman -----	19.22

Camden District

Fairview, Camden -----	50.00
Timothy, Camden -----	5.00
Buena Vista -----	15.00
Westside, Camden -----	15.00
Centennial, El Dorado -----	5.00
Wesley Chapel -----	5.00
Holly Springs -----	10.00
Mt. Carmel -----	3.00
Mt. Olivet -----	5.00
Sardis -----	10.00
Silver Hill -----	5.00
Christie's Chapel -----	12.00
Norphlet -----	20.00
Pleasant Grove -----	12.00
Stephens -----	9.00
McNeil -----	6.25

Hope District

Bingen	9.80
Boyd	4.20
Doddridge	7.21
Olive Branch	15.00
Centerpoint	4.00
Bluff Springs	3.00
Center	8.80
Wakefield	8.00
Garland	10.00
Rocky Hill	1.00
Fairview, Texarkana	25.00
Columbus	3.00

Little Rock District

Douglassville	75.00
Hunter Memorial	33.50
St. Paul	25.00
Winfield	50.04

Monticello District

Dumas	30.00
Fordyce	20.00
Gould	10.00
Hamburg	50.00
Hampton	12.00
Harrell	20.00
Faustina	5.00
Hermitage	5.00
Jersey	2.00
First Church, McGehee	25.00
Star City	20.00
Stony Point	1.00
First Church, Warren	15.00
Wilmar	7.00
Andrew's Chapel	3.00
Mt. Pleasant	4.00

Pine Bluff District

Almyra	10.00
Alzheimer	10.00
Bayou Meto	20.00
Lodges Corner	20.00
England	10.00
Gillett	25.00
Grady	25.00
Humphrey	6.50
Moore's Chapel	3.00
New Hope	2.00
Carr Memorial, Pine Bluff	20.00
Good Faith, Pine Bluff	12.61
Lakeside, Pine Bluff	76.75
Rison	13.00
Mt. Carmel	12.00
Roe	5.00
Shiloh	25.88
St. Charles	5.30
Sheridan	30.00
Grand Avenue, Stuttgart	68.00

TOTAL	\$1,159.06
-------------	------------

FINANCIAL REPORT

CAMP TANAKO

June 1, 1964

BALANCE June 1, 1963 ----- \$ 3,456.60

RECEIPTS:

Conference Benevolences -----	\$ 8,000.00
Churches -----	5,955.70
Transfer from Camp Operations -----	10,000.00
Trasfr. from Swimm Pool Acct. -----	78.76
Trsfr. from Vac. Ch. Sch. Acct. -----	474.51
Loan from Suspense Funds -----	1,500.00
Un-cashed check -----	2.78
Miscellaneous -----	85.58
	<hr/>
	\$26,097.33
TOTAL -----	<hr/> \$29,553.93

DISBURSEMENTS:

Caretaker's Salary -----	\$ 2,691.97
Office Sec. Salary -----	235.08
Labor — new Buildings -----	3,037.35
Labor -----	430.35
Paid on Loan Principal -----	5,500.00
New Buildings -----	8,053.46
Pool Maintenance -----	52.42
Maintenance -----	2,396.56
Supplies -----	54.28
Utilities -----	1,966.23
Postage -----	28.11
Truck -----	259.84
Tractor -----	95.39
Insurance -----	1,380.49
Equipment -----	168.65
Printing -----	348.81
Internal Rev. Service -----	1,182.47
Interest -----	635.15
Tax on Western Methodist Assembly Land -----	3.53
Board Meetings -----	101.92
Transfer to Malvern Bank -----	400.00
Rental: Adding Machine -----	25.00
Miscellaneous -----	37.11
	<hr/>
	\$29,084.17

BALANCE June 1, 1964 ----- \$ 469.76

LITTLE ROCK CONFERENCE CAMP

OPERATIONS FUND

UNDER SUPERVISION OF ROY E. FAWCETT

STATEMENT OF CASH RECEIPTS AND DISBURSEMENTS

May 15, 1963 To May 15, 1964

CASH RECEIPTS:

Board -----	\$13,726.43
Room -----	3,136.90

LITTLE ROCK CONFERENCE

Registration Fees	2,878.73
Ground Fees	3,305.87
Canteen Sales	3,093.62
Sale of Books & Crafts	486.00
Collections for Children's Equipment	25.81
Insurance Fees Collected	647.90
Miscellaneous Income	900.01
Telephone Refunds	2.73
Fawcett Scholarship Fund Collections	771.80
Total Receipts	\$28,975.80
Add Cash in Bank of Malvern at May 15, 1963	263.06
TOTAL TO ACCOUNT FOR	\$29,238.86

CASH DISBURSEMENTS:

Canteen:

Merchandise	\$ 2,262.91
Salaries — Clerks	402.67
Salaries — Nurse	261.40
	<hr/>
	\$ 2,926.98

Kitchen:

Cost of Food	\$ 8,525.18
Salaries	2,894.56
	<hr/>
	\$11,419.74

Program:

Staff Salaries and Travel	\$ 2,514.82
Insurance	881.35
Books and Crafts	602.28
	<hr/>
	\$ 3,998.45

General Expenditures:

Camp Director's Salary	\$ 900.00
Camp Director's Expense	32.77
Lifeguard's Salary	309.45
Supplies	154.48
Maintenance and Repairs	295.74
Equipment Purchased	177.13
Miscellaneous Expense	347.09
Refund to Campers	91.25
Audit	35.00
Social Security Tax Expense	185.02
Payment for Fawcett Scholarship Fund	740.05
	<hr/>
	\$ 3,267.98

Sub-Total of Cash Disbursements	\$21,613.15
Cash Transferred to Little Rock Conference Treasurer	7,600.00
Total Disbursements	\$29,213.15
Add Cash in Bank of Malvern at May 15, 1964	\$ 25.71
TOTAL ACCOUNTED FOR	\$29,238.86

FINANCIAL REPORT
COMMISSION ON TOWN AND COUNTRY

June 1, 1964

BALANCE June 1, 1963 ----- \$ 4,789.89

RECEIPTS:

Conference Benevolences ----- \$ 8,000.00
\$ 8,000.00

TOTAL ----- \$12,789.89

DISBURSEMENTS:

Executive Sec's. Salary ----- \$ 6,750.00
" " Annuity ----- 180.00
" " Insurance ----- 51.75
Board Chairman's Expense ----- 18.83
Minneapolis Meeting T&C ----- 535.00
Commissions Workshop — Tanako ----- 17.06
T&C Workshop Dinner ----- 168.97
Volunteer Service Kits ----- 7.52
Equipment ----- 135.00
Repair on Equipment ----- 7.50
Office Rent ----- 28.20
Telephone ----- 2.84
Moving Expense ----- 10.28
Annual Conf. T&C Dinner ----- 72.50
" " T&C Award ----- 17.50
\$ 8,006.45

BALANCE June 1, 1964 ----- \$ 4,783.44

In Memoriam

MEMBERS OF THE CONFERENCE

W. S. Cazort
J. Wayne Mann
Lee R. Sparks
Doyle Wilcox
Harold Eugene Wright

WIVES AND WIDOWS

Mrs. S. K. Burnett
Mrs. C. B. Davis
Mrs. Ben Fitzhugh
Mrs. H. H. McGuire
Mrs. J. Wayne Mann
Mrs. Giles B. Pixley
Mrs. W. H. Sanders

CONSECRATED LAYMAN

Homer M. Adkins
Fred Gantt

VII.

Memoirs**W. S. CAZORT**

Reverend William S. Cazort, who was born at Lamar, Arkansas on October 15, 1881, passed from this life, as a result of an automobile accident, near Lamar, on September 14, 1963, lacking only one month of his eighty-second birthday.



Brother Cazort joined the church at Altus, Arkansas in 1890, and was licensed to preach in November, 1940 in the Prescott District. J. D. Baker was the District Superintendent. He was admitted on trial in November 1942, ordained a deacon in 1943, and an elder in 1945. He served for ten years in his first appointment at Mt. Ida, 1940-50, after which he served four years at Keith Memorial in Malvern, 1950-54. He reached compulsory, official retirement age on June 10, 1954 even though he was able to continue, and wanted to continue, under the law of our church he had to move and was moved to St. Luke's El Dorado as a supply, at the Conference session in 1954. He supplied St. Luke's church in El Dorado until the Annual Conference session in 1961. After Conference in 1961, he, having gone to Pocahontas to be near his daughter, was assigned to work the Maynard Charge

in the Paragould District in the North Arkansas Conference where he was serving when he went away.

Brother Cazort married Ida Madalin Ringgold on December 25, 1907, who survives him. To this union there was born a son, William S. Cazort, Jr. and a daughter, Dorothy May (now Mrs. Marvin Thaxton Wells) of Pocahontas. He is also survived by three brothers: Dr. Alan G. Cazort of Little Rock, John H. Cazort of Glendale and W. A. Cazort of Texas; three sisters: Mrs. Mathew Patterson of Oklahoma, Mrs. G. I. McLurkin of Morrilton, and Mrs. Marvin Hamilton of Pine Bluff; and four grand children.

The funeral was conducted by Reverend Carl Mathews, Pastor at Lamar in Lamar Methodist Church, September 17, 1963. Reverend C. N. Guice, retired member of the North Arkansas Conference of Conway, long time friend of the family, delivered a beautiful tribute to Brother Cazort. Burial was in the Cazort family cemetery near Lamar, Johnson County, Arkansas.

W. S. Cazort was a graduate of Hendrix College, having entered Hendrix while it was still at Altus, but had to drop out because of typhoid. He graduated in the class of 1929, in the same class with his son.

Bill Cazort, or "Brother Bill" as he liked for people to call him had innumerable friends. He usually greeted his preacher friends with a hearty "My friend and brother." Perhaps the secret of his success in the ministry, which he entered at age 58 is that he felt a friendliness for his fellow-man. When someone asked a favor of him, his usual response would be "I'll do it or have it done". And then, he usually did it!

He loved poetry and much of it found a way into his sermons. He was a good preacher and one who wore well, as attested by one ten-year pastorate and another for seven years. He had only one four-year pastorate and that was cut short by the law of the church. He had only one pastorate for less than four years, and that was his last, cut short by death.

Brother Cazort lacked only four years being as old as my father, yet I served on the committee which recommended him to the Annual

Conference for admission on trial. I remember that I had a feeling then, that the best years were ahead; that he was just entering the high noon of his life. It was only fourteen years to the end of his active relationship to the Conference, but it was almost a quarter of a century to the end of his ministry. Where is there another man entering the ministry at 58 and serving twenty-four years in only four churches?

So many people are so much better because Brother Bill gave those twenty-four years to be a preacher, as he so often said, "in my humble way."

Kenneth L. Spore

JOHN WAYNE MANN

The Reverend John Wayne Mann was born on May 28, 1886, near Cabot, Arkansas. He died at his home in Lewisville, Arkansas, on November 27, 1963. He was one of four children. He is survived by two sisters: Mrs. R. E. Garlington of Searcy, Arkansas; and Mrs. B. A. Lynch of Blytheville, Arkansas.



Brother Mann went to schools in and near Cabot and finished High School at Cabot. Early in his youth he felt the call to the ministry. He began preparing himself for the ministry and obtained his B.A. degree from Henderson College in Arkadelphia, Arkansas, in 1908. In that same year at a meeting of the Little Rock Annual Conference in Arkadelphia, he was admitted On Trial to the Little Rock Annual Conference. Bishop E. R. Hendrix was the presiding Bishop. Brother Mann took his first appointment in 1909, serving the DeWitt circuit. The following year he was transferred to the Texarkana Circuit where he served one year. He was then transferred to Bauxite, Arkansas, where he served one year. He was then transferred to the Twenty-Eighth Street Church in Little Rock in 1913. It was here that he met and married Miss Gussie Jones.

After serving Twenty-Eighth Street Church for one year they were transferred to Carlisle. It was at Carlisle that their first child, a daughter named Lenora, was born. From Carlisle they went to Lewisville where they welcomed the birth of twin boys, John Wayne Jr., and Clifford Jordan. They then served churches at McGehee, Tillar, and Lonoke. Brother Mann was made a Presiding Elder after leaving the church at Lonoke and was placed over the Arkadelphia District for four years. He then went to Warren for four years. From Warren they moved to Prescott where Brother Mann was the Presiding Elder for one year. From the Prescott District they were transferred to the Texarkana District for five years. From the Texarkana District they went to Nashville for four years; thence to Stamps for three years; thence to Waldo for three years. It was at Waldo that Brother Mann decided that the time had come for him to retire. At the session of the Little Rock Conference in 1951 he took the retired relationship, having served forty-three years as an active minister in this conference. Brother Mann found, however, that he could not really retire and so he took the Richmond Circuit which he served for six years. Finally, because of failing health he and Mrs. Mann decided that they should give up their work. They had such fond memories of their pastorate at Lewisville and liked the people so well that they decided to build their home there.

Brother Mann lived a long and fruitful life. His ministry to the Methodist Church in Arkansas was one of service in both the good times and the bad. Brother Mann had a strength of character, a frank and honest way about him. Because of this, he was respected and honored.

Gerald K. Fincher

LEE RICE SPARKS

Lee Rice Sparks, fifth of nine children of John Irvin and Mary Belle Sparks, was born September 29, 1882, in Paradise, Clay County, Missouri. He was called from this life on May 3, 1964.

His father was a local Methodist minister. Lee Rice united with Faubin Chapel Church at Gashland, Missouri, at the age of twelve years during a Camp Meeting. He was admitted to the Missouri Conference on Trial in 1903, after having worked for "room and board" to attend Woodson Institute at Richmond, Missouri. Later he was admitted in full connection in the Missouri Conference, after serving Greencastle, Denver, Browning and DeWitt charges. Following this he served as a full time evangelist for a number of years. While serving the Denver Circuit he met Julia Meredith. They were united in marriage at the home of her parents on November 16, 1904. To this union five children were born.

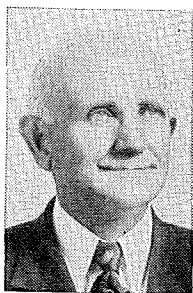

In 1920 he transferred to the Louisiana Conference, serving churches at Covington, Franklin, Winnsboro, Merryville and Zwolle. While serving at Covington a new church was built.

Brother Sparks was transferred to the Little Rock Conference in 1928, and served New Edinburg, Bryant, Buckner, Roe, Fountain Hill, Roland, Swan Lake, Altheimer, Arkansas City, Thornton, Louann, Tigert Memorial, Carthage, Mt. Pleasant and Martin's Chapel; some of these he served as a supply pastor. He retired in 1932, but labored on for many years in the service of his Lord, having "fought a good fight and finishing his course."

He made his home in Little Rock the past eight years and taught the TRI-W Sunday School Class in St. Luke Church much of this time. Four children, seven grand-children, five great grand-children, and his good wife survive him.

His funeral was conducted at St. Luke Methodist Church, Little Rock, by this writer, the Reverend Edgar Outlaw, and Dr. E. D. Gallo-way. His body was laid to rest in the beautiful Pinecrest cemetery.

Fred L. Arnold

DOYLE L. WILCOX

Doyle L. Wilcox, son of Mr. and Mrs. Carl L. Wilcox of Gillett, Arkansas, was born September 6, 1905. He gave his life to Christ July 29, 1917, and was baptized by the late Rev. Roy Jordan and united with the Rockport Methodist Church.

Licensed to preach July 23, 1930. Admitted on Trial into the Little Rock Annual Conference 1932. He served as pastor, the Percy Circuit, Swan Lake Circuit, Austin Circuit, Geyer Springs, and Mabelville.



Doyle was married to Miss Julia Hoskins March 20, 1927. To this union were born one son: T/Sgt. Carl D. Wilcox of the USAF in Bangkok, Thailand; three daughters: Mrs. C. Wayne Banks of Dallas, Texas, Mrs. C. W. Brandenburg of Hot Springs, Mrs. Pierre Pawlak of Whittier, California. Doyle died July 13, 1963. Funeral was conducted by his pastor Rev. Connie Robbins and Dr. Neill Hart of Little Rock. Interment was in Rockport Cemetery.

Doyle was faithful to his calling although he only got to serve as pastor for eight years he received more members into the church on profession of faith than any church in the South.

He was faithful in his retirement always willing to help but never getting in the pastor's way. He loved his family, the church, and preachers never losing compassion for those that did not know the Lord.

In addition to those mentioned above, he is survived by a sister, Mrs. George Bauer of Gillett; a son, Robert L. Wilcox of Reseda, California; and fourteen grandchildren.

Brother Wilcox had a strong and positive character. The influence of his life will live in to challenge others to attain higher plains of Christian living.

Connie A. Robbins

HAROLD EUGENE WRIGHT

The Reverend Harold Eugene Wright died on July 15, 1963 while on duty with an Army Reserve Unit in Theodore, Alabama. The memorial service for him was conducted by Rev. Charles W. Richards assisted by Dr. E. Clifton Rule on July 19, 1963 at Ralph Robinson and Son Funeral Home in Pine Bluff, Arkansas. A military graveside service was conducted at Memorial Park Cemetery in Pine Bluff, Arkansas that same afternoon.

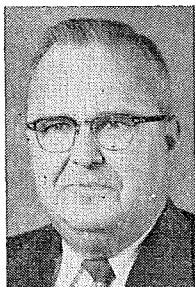

Brother Wright, affectionately known to us as Harold, was born December 23, 1911 in Mantua Ohio, one of two sons of Mr. and Mrs. Harry C. Wright. He spent his childhood in Akron, Ohio and completed his studies for the ministry at Christian Seminary at Nyack, N. Y. in 1938. It was at this seminary that he met Dorothy Scobee who, two years later, became his wife on October 5, 1938. To the Wrights were born two children who are survivors, Luanne of San Pedro, California and Thomas Parker of Sherrill.

The Christian Ministry was Harold's life work. He was Admitted On Trial in The Methodist Church June 10, 1955 coming to us from the Christian Missionary Alliance. He was Admitted Into Full Connection at the Annual Conference 1963. At his best, Harold was an effective, able, Methodist Minister. He has served the Hatfield Charge, Mineral Springs

Charge, Almyra Charge and was in his 4th year in his present appointment which includes Sherrill, Tomberlin and Tucker churches.

Harold's ministry has not been restricted to civilian life. He was a Chaplain in the U. S. Army serving during World War II in the Pacific Theater. He was on duty again in the Korean conflict at which time he served in Germany. Indicative of his effectiveness as a Chaplain, he rose to the rank of Lieutenant Colonel.

Harold suffered a heart attack two years ago. Although he observed a period of recuperation under the care of his physician, he never fully recovered. Perhaps none realized the seriousness of his condition. Like St. Paul he had "a thorn in the flesh to buffet him". Also like Paul he did not permit this to keep him from the work of his Lord. He, too, must have heard within the voice of God, saying, "My grace is sufficient for thee". So he pressed on until there was nothing left of physical ability to offer.

Now that he is in infinite hands, I am confident that he has realized the ultimate truth of Paul's great statement:

"I know whom I have believed and am persuaded
that he is able to keep that which I have
committed unto him against that day".

Charles W. Richards

MRS. GEORGIA PATTERSON BURNETT

Mrs. Georgia Patterson Burnett, daughter of James and Mary Clayton Key Patterson, was born in Dallas County, Arkansas, November 3, 1875. Her parents were pioneer residents of Dallas County. Her father operated one of the few water mills on Cypress Creek. Her mother was a descendant of Francis Scott Key, author of "The Star Spangled Banner."

Georgia was the youngest of ten children, six boys and four girls. She grew to womanhood in her parents home and developed those kindly traits that fitted her for finest Christian living. At an early age she joined Rock Springs Methodist Church, Rev. W. R. Harrison was the pastor. Here her membership remained until she married Rev. S. K. Burnett, then her membership was in the Church he served as pastor.

It was love at first sight, when this young preacher, S. Keener Burnett, met Georgia. He was assisting Rev. F. P. Doak in a revival meeting at Rock Springs Church, when he met this lovely young woman.

For education Georgia attended Arkadelphia Methodist College, now Henderson State Teachers College.

She was married to Rev. S. K. Burnett June 26, 1901. For over half a century she walked with her preacher husband down the path of duty of a Methodist preacher, both with their faces toward the eternal city, with love of God in their hearts, and the care of their people in most acceptable service. She was kind and gentle to all the people of every pastorate they served. The pastorates they served are listed in the Memoir of Brother Burnett in the 1958 Conference Journal.

Brother Burnett had retired when I was assigned to Grand Avenue Church, Hot Springs. He and Mrs. Burnett moved into their home near the church, and she became a member of Grand Avenue, where her membership remained until transferred to the Church Triumphant. Brother Burnett's membership was in the Annual Conference. They both were regular attendants upon the regular worship services of Grand Avenue Church. They were a benediction to their pastor and the membership of the Church.

Mrs. Burnett was presented with a Life Membership in the Woman's Society of Christian Service by Piney Grove Methodist Church, the last Church served by Brother Burnett as pastor. He completed the building of this new church.

She is survived by a daughter, Mrs. Purifoy Gill, of Little Rock, and a son Rowland D. Burnett, of Austin, Texas, five grand-children and two great-grandchildren.

She died February 1, 1964, and the funeral was held in Grand Avenue Church, Hot Springs, by Rev. David Hankins, pastor, and Rev. Maurice C. Webb. Interment was in Memorial Gardens, Hot Springs. A lovely character has moved into the life immortal.

STANLEY T. BAUGH

MRS. C. B. DAVIS

Mary Lillian Reed was born August 30, 1887 at St. Joe, Texas. She was the daughter of John Monroe Reed and Rebecca Ann Elizabeth Jones Reed. Except for one year in Nacono, Texas she spent her childhood and youth in and around St. Joe where she attended the public schools.

She was married to Charles Boyd Davis on September 10, 1905. Mr. Davis was licensed to preach in the Gainesville District of the North Texas Conference in 1915. That same year he received his first appointment and he and Mrs. Davis moved to the East Oklahoma Conference. Brother and Mrs. Davis came to the Little Rock Conference in 1918. Mrs. Davis was a faithful minister's wife and she and her husband served effectively the following appointments in our conference: Ben Loman, Buena Vista, Hickory Plains, St. Charles, Banks, Swan Lake, Fountain Hill, and Amity Circuit.

Mrs. Davis came to Malvern to make her home in 1952 when her husband retired. Mr. Davis died February 3, 1954. While living in Malvern, Mrs. Davis was an active member of the First Methodist Church serving in many places of responsibility. At the time of her death she was a teacher of the Fourth Grade class in the Children's Division. She was awarded a Life Membership in the Woman's Society of Christian Service. Mrs. Davis passed away June 8, 1963.

The funeral services were conducted at the First Methodist Church, Malvern and at the Magnet Cove cemetery on June 11 by the Reverend John W. Lindsay and the Reverend D. Mouzon Mann.

MRS. B. F. (LAURA) FITZHUGH

Mrs. Laura Jane Young Fitzhugh was born February 17, 1888 and reared in Little Rock, Arkansas. She was married at Asbury Methodist Church in Little Rock, on September 3, 1905 to B. F. Fitzhugh some ten years before he became a preacher. To this union were born three children: two daughters, Mildred (Mrs. Porter R. Schultz) who went away in 1955; and Dorothy Mae, now Mrs. I. A. Janes of Wilmot, and one son, Benjamin Franklin, Jr. now of Little Rock.

In addition to the above she is survived by two brothers: Fleet and Fred Young of Little Rock and one sister, Mrs. Lester B. Norsworthy of Little Rock — and five grand children.

For ten years after their marriage, Brother Fitzhugh was a railroad man (he carried a card of the Brotherhood of Railway Firemen and Engine men until his death.)

After Brother Fitzhugh entered the ministry on December 3, 1915 at Monticello she went with him as his loyal and loving wife as he served Oak Hill; Henderson, Little Rock; Leola; Carthage; Murfreesboro; Gideon, Missouri; Boseman, Montana; New Edinburg, Eudora; Hawley Memorial, Pine Bluff; Waldo; Bearden; Pullman Heights, Hot Springs; Ashdown; Mena; Hazen; Glenwood; Huttig; Wilmot; 28th Street, Little Rock; Oaklawn, Hot Springs; Douglasville-Geyer Springs; Bauxite; Keith Memorial, Malvern; and Good Faith, Pine Bluff. So almost all over South Arkansas there are people who "rise up and call her blessed".

Mrs. Fitzhugh was a charter member and a life member of the Woman's Society of Christian Service of the Methodist Church and, at the time of her death was a member of the Society and of the Methodist Church at Wilmot, Arkansas, one of her late husband's former pastorates and the home of her daughter, Dot.

Mrs. Laura Fitzhugh died in a Little Rock hospital on December 30, 1963. Her funeral was held at Good Faith Methodist Church, Pine Bluff on December 31, 1963 by Reverend Thomas J. Nation, the Pastor, and Reverend Joe E. Arnold, her Pastor at Wilmot, and Dr. Kenneth L. Spore, of Warren, her friend of many years. Burial was in Graceland Cemetery at Pine Bluff beside the grave of her late husband who went away at the end of his Good Faith Pastorate on March 22, 1954.

She was a good woman, truly a great lady, a noble wife and companion, a devoted mother, and grandmother and sister. Many deposits of love and affection were made in her more than seventy-five years in the lives of so many people. This world is certainly better now that she has lived in it and "more homelike seems the vast unknown that she has entered there".

Kenneth L. Spore

MRS. H. H. MCGUYRE

Donna Eason McGuyre was born at Lonoke, Arkansas on November 10, 1882. She was married to Reverend H. H. McGuyre on June 16, 1910 and died at the home of her daughter at Harriman, Tennessee on October 18, 1963. She is survived by a son, James T. McGuyre of Foreman, Arkansas; a daughter, Mrs. Kenneth (Mary) Ware of Sewanee, Ten-

nessee; two step-daughters, Mrs. Ernest L. (Thelma) Crossett of Dardanelle, Arkansas and Mrs. Chester (Velma) Taylor of Dallas, Texas; a brother, G. D. Eason and a sister, Miss Berah Eason, both of North Little Rock, Arkansas. She is also survived by nine grand-children and eleven great grand-children.

Services were held for Mrs. McGuyre at Griffin-Leggett Chapel in Little Rock October 21, 1963. The services were in charge of Rev. Rufus F. Sorrells, Pastor of First Methodist Church, North Little Rock, of which she was a member. The message was brought by Rev. Harold D. Sadler, Pastor of First Methodist Church at Stamps, Arkansas, a long-time friend of the family. Interment was in Edgewood Cemetery, North Little Rock, by the side of her husband who departed this life April 15, 1943.

For thirty-three years, she rendered service as the wife of an itinerant Methodist Minister. She was married to Brother McGuyre while he was serving the Austin Circuit and served thereafter in the following Charges: Bryant Circuit, 1910-'12; Mabelvale-Primrose, 1912-'16; Henderson Church, Little Rock, 1916-'18; Carr Memorial, Pine Bluff, 1918-'21; Rison, 1921-'23; Bearden, 1923-'24; Stephens, 1924-'27; Capitol View, 1927-'28; Washington-Ozan, 1928-'31; Foreman, 1931-'34; Mena, 1934-'38 and Henderson Church, Little Rock (again), 1938-'43.

Mrs. McGuyre served diligently and efficiently as a pastor's wife. She was a natural student and read extensively and thoughtfully. She was reared a Methodist and was well-versed in the teachings of the Bible and in the doctrines of her Church. She was a born leader and was much in demand in teaching and leading study courses. She possessed great reasoning power in forming deep-seated convictions, which she always had the courage to express when the occasion arose. She also had respect for the convictions of others. Her standards were high and she lived by them. She could countenance nothing that was shallow, cheap and tawdry.

Brother McGuyre was my pastor just prior to my entering the ministry. This led me in close association with Mrs. McGuyre, where I had ample opportunity to know her true worth. The words of encouragement she gave to my early ministry are now golden nuggets in life's treasure chest. The beautiful hospitality of her home brought to me a fellowship rich, abounding and eternal.

After a widowhood of twenty years, she has entered our "Father's House" where she found her preacher-husband waiting for her.

"Her children rise up to call her blessed."

Harold D. Sadler

MRS. GUSSIE JONES MANN

Mrs. Gussie Jones Mann was born in Pine Bluff, Arkansas, on October 20, 1885. She died at the home of one of her sons in Brownsville, Texas, on March 4, 1964. Her death came only four months following the death of her husband, Reverend John Wayne Mann. She is survived by one brother and one sister. Mrs. Mann was very active in the Lakeside Methodist Church at Pine Bluff prior to her marriage to Brother Mann. She finished High School at Pine Bluff in 1904. She then went to Galloway College at Searcy, Arkansas, finishing there in 1906. Mrs. Mann was an active member of the Woman's Home and Foreign Missionary Society. She was a contributing writer to **The Missionary Voice**, a missionary publication of the Woman's Society. Soon after her marriage she was elected Conference Children's Superintendent, but decided to give up that office in order to be a "full time preacher's wife."

Mrs. Mann was truly one of God's children who loved her Christ, her family, and the people where her husband served as pastor. She left a deep impression on the lives of those who knew her.

Gerald K. Fincher

MAGGIE SANDERS PIXLEY

Maggie Sanders Pixley was born at Emerson, Arkansas July 25, 1899. At an early age she became a member of the Methodist Church, and gave a long life of service to her church and God.

She was married to Giles B. Pixley February 11, 1917. Few years after their marriage her husband felt the call to the ministry, and joined the Arkansas Conference of the former Methodist Protestant Church in 1927. Mrs. Pixley deeply felt her responsibility in being a minister's wife, and she fully dedicated her life to her work. She prayed for her husband's success in his chosen profession, and gave him every encouragement possible, and was always ready to accompany Brother Pixley where their church sent them. No sacrifice was too much for her to make for her Master, and the advancement of the kingdom of God.

It was the writer's good fortune to be associated with Brother Pixley in revival work through the years, and he spent many days in the Pixley home. Mrs. Pixley impressed him as being a devoted Christian wife and mother.

The Pixleys retired from the work to which God called them in 1960. They then lived for a while at El Dorado, Arkansas, and several months before Mrs. Pixley's death they moved to Shongaloo, Louisiana where they were residing at the time of her passing, which was January 25, 1964.

The memorial services for her were held in the Shongaloo Methodist Church, January 27. The Reverend Ira A. Love gave the special message. He was assisted by the pastor of the Shongaloo Church, the Reverend C. D. Pinkard, and the Reverend Ralph Clayton. Interment was in Wesson Cemetery.

Mrs. Pixley's testimony during her last illness assured her loved ones and friends of her preparedness to meet her God in peace. She said to some one at the hospital where she was a patient just before God took her to be with Him: "I am soon going home. I am going to my heavenly home." These words of hers remind us of the thinking of the poet who wrote:

When summons call us hither,
To home on the other side,
May we each be found waiting
With Jesus our Lord and Guide.

When safe across the river
Of chilling waters we land,
Our circle there unbroken
We shall join that holy band:

With loved ones there forever,
About our Great Father's throne,
We shall sing and shout for e'er
In heaven's eternal home.

Mrs. Pixley is survived by her husband, and the following children: Joe M. Pixley, Atlanta, Texas; L. B. Pixley, North Little Rock, Arkansas; Mrs. C. D. French, Rector, Arkansas; Vernon Bearl Pixley, Albuquerque, N. M.; and Mrs. W. A. Robinson, Fort Knox, Kentucky, and six grandchildren.

W. O. TISDALE

MRS. WILLIAM H. SANDERS

Mrs. William H. Sanders, the former Elizabeth Ada Hughes was born January 22, 1891. She died in Louisville, Kentucky on June 14, 1963. Her funeral was held at Kenwood Methodist Church on June 18,

1963, and she was buried in Evergreen Cemetery, Louisville, Kentucky, Rev. Jack Vibert, officiating.

Ada was a sincere Christian having joined the church when quite young. She was a member of the Order of Eastern Star. She married Reverend William H. Sanders on October 2, 1917. To this union was born one daughter, Peggy, now Mrs. Peggy L. Newsome of Sunnymead, California.

She is survived also by two grandchildren: Joanne and Suzanne Newsome and by two sisters; Mrs. Daisy Maning and Mrs. May Huth of Louisville, Kentucky.

Mrs. Sanders was a faithful pastor's wife, as her husband served charges in Kentucky, Ohio, Louisiana, and Arkansas from 1922 until his retirement at the 1961 session of the Little Rock Conference.

They moved back to their native Kentucky after retirement and he has been supplying the church at West Point, Kentucky since September, 1962.

It was this writer's good pleasure to be their District Superintendent for two years and their friend since that time.

Kenneth L. Spore

HOMER MARTIN ADKINS

Homer Martin Adkins, Governor of Arkansas, from 1941 to 1945, died at a hospital in Malvern on February the 26th, 1964, at the age of 73. His had been a life of varied interests, of intense activity and of far-reaching influence.

He was born on a farm near Jacksonville, Arkansas, October 15, 1890. When he was ten years of age his family moved to Little Rock. He studied pharmacy at Little Rock College of Pharmacy and passed the State Board examination before he was 21.

When the first world war broke out he enlisted as a private, and was stationed at Camp Beauregard in Louisiana. Here he met Miss Estelle E. Smith of Natchez, Mississippi, a Red Cross Nurse. They were both sent overseas and assigned to the same station. In France he was advanced to Captain of the Medical Corps. After returning to America he and Miss Smith were married. They came to Little Rock to live and he entered immediately upon his political career. He served as Sheriff and Collector of Pulaski County from 1919 to 1923. He was elected Governor in 1941, serving two terms. Because of his untiring efforts some \$300,000,000 worth of defense plants and installations were located in Arkansas, many of which have been purchased by private interests and continue to operate. In all of his responsibilities he never shirked a duty or failed a friend or cause.

As a Churchman the true spirit of the man found its noblest expression. In Little Rock he was a member of the Asbury Church. He served on its Official Board and was at one time president of the Board. He was a Lay Member of several sessions of the Annual Conference, and was a delegate to the Jurisdictional Conferences of 1940 and 1944. He was a member of the General Board of Missions from 1940-1948.

For the last twelve years he was superintendent of the Social Hill Methodist Church School in the community where he and Mrs. Adkins had made their home for many years.

Funeral services were held in Asbury Church in Little Rock at 2 p.m., Friday, February 28, 1964, with Dr. Francis A. Buddin of Texarkana, a former pastor, and Reverend W. R. Johnson of the Shorewood Hills Parish, officiating. Burial was in Roselawn Memorial Park.

He is survived by his wife and two sisters: Mrs. Douglas Hanly of Nashville, Tennessee, and Mrs. Gladys Pearson of Austin, Texas. In the daily press was this statement: "He was a good man to know in the game of politics." It might be truly said, "He was a good man to know — as a neighbor and friend and as a dedicated Churchman.

Francis A. Buddin

FRED GANTT

Fred Gantt was born in Atlanta, Columbia County, Arkansas, September 28, 1894, the son of Dr. Robert Gantt and Ada Davis Gantt. He was educated in the Magnolia High School and Hendrix College. On January 4, 1917 he was married to the former Margaret Elizabeth Taaffe, deceased. To this union was born one son, Dr. Fred Gantt, Jr., whose residence is North Texas State University, Denton, Texas.

Brother Gantt, an accountant, served many years as an Official and President of the Bank of Foreman, Arkansas, later he was in the mercantile business.

Brother Gantt's outstanding Ministry was to his Church, having served in an official capacity in the local church as Church School Superintendent and Member of the Official Board. At the District level as District Lay Leader and Secretary of the Texarkana District and as Trustee of the Hope District. At the Annual Conference level he served on the Board of Lay Activities as Vice-chairman; Associate Conference Lay Leader; Member of the Town and Country Commission; the Board of Education; the Board of Missions of which he was Treasurer for a while; Board of Pensions and the Insurance Committee, Conference Treasurer and Conference Statistician.

For many years he was a Lay Member to the Annual Conference from his District or local church. At the Jurisdictional level he was a delegate to the first Jurisdictional Conference of 1940.

While Brother Gantt made his living as an accountant he put in many hours keeping books for the Lord. For the most part this was a labor of love. He received remuneration for his services as Conference Treasurer from 1952 to 1956. For many years he served as Assistant Treasurer and Assistant Statistician at his own expense.

Brother Gantt passed away in a Texarkana hospital on October 11, 1963. Funeral services were held in his beloved Methodist Church at Foreman, Arkansas, Sunday afternoon, October 13, 1963, conducted by his Pastor, Dr. Arthur Terry, First Methodist Church, Texarkana, Arkansas, assisted by the Reverend Sam Jones, Dr. Francis A. Buddin and Reverend A. J. Christie. Interment was in the family lot in Holy Cross Cemetery, Foreman, Arkansas.

Respectfully submitted,
Arthur Terry

VIII. Roll of Dead, Deceased Ministerial Members

The Little Rock Conference of the Methodist Episcopal Church, South, the Arkansas Conference of the Methodist Protestant Church, and the Little Rock Conference of The Methodist Church. The Members of the Arkansas Conference of the Methodist Protestant Church are marked (MP). All others before 1939 are of the Little Rock Conference of the Methodist Episcopal Church, South.

Note: We are anxious to make this roll as complete as possible. Anyone who can supply any information which we do not have, is asked to communicate with Kenneth L. Spore, Secretary of Service Records.

Name	Place of Birth	Year Born	On Trial	Years of Active Service	Date of Death	Place of Burial
Elisha Stevens					1856	Near Arkadelphia
Jesse B. Owen					1857	
Edwin W. Weir		1829	1855	3	1858	
J. J. Kennedey	Tipton Co., Tenn.	1836	1855	4	1859	Black Spgs., Ark.
Simeon R. Walker	McNary Co., Tenn.	1834	1854	5	1859	
Benjamin Kellogg		1835	1856	3	1859	
Jacob Whiteside	Missouri	1780	1810		1860	Emmett, Ark.
Lewis S. Marshall	Avendel Co., Md.	1796	1818	24	1862	Glendale, Ark.
D. G. L. McKenzie					1863	
Wm. Winbourne			1854	8	1863	
L. H. Johnson			1854	9	1864	
J. S. McAlister					1864	Tulip, Ark.
J. M. See			1860	4	1864	
F. F. Bond			1856	9	1866	
John Harris					1866	
Fountain Brown			1830	34	1866	
J. C. L. Aiken					1866	
Malcolm Turner			1856	8	1866	Warren, Ark.
John N. Doyle			1862	5	1867	
E. L. Crowson			1854	13	1868	
W. P. Ratcliffe	Williamsburg, Va.	1810	1834	30	1868	Camden, Ark.
Lewis Garrett					1869	
J. A. Stanley	Lagrange, Ga.	1836	1858	9	1869	LaGrange, Ga.
L. M. Chandler			1868	3	1871	
W. R. J. Husbands	Lincoln Co., Tenn.	1821	1842	28	1871	Arkadelphia, Ark.
R. P. Davies	Shrewsbury, Eng.	1833	1863	7	1871	Lewisville, Ark.
Isaac Ebbert	Near Baltimore, Md.	1817	1840	13	1872	Paducah, Ky.
John M. Alford (MP)					1874	
R. F. Colburn	N. Carolina	1814	1840	25	1876	
M. F. Alford (MP)					1876	
James Sanford	Glouster Co., Va.	1790	1811	8	1877	Hamburg, Ark.
R. B. Alston	Yorkville, S. C.	1840	1858	17	1878	
E. M. Whitmore	South Carolina	1830	1875	4	1879	Howard Co., Ark.
W. H. Hagan			1872	7	1879	Selma, Ark.
John W. Haskew			1873	6	1879	Prairie Chapel, Co.
C. M. Slover					1881	
Thomas Hunt	Buncombe C., N. C.	1814	1847	9	1882	
R. W. Evans			1874	7	1882	Bright Star, Tex.
John Pryor	Sullivan Co., Tenn.	1811	1830	30	1883	Hamburg, Ark.
B. C. Weir	Henderson Co., Ky.	1804	1838	22	1883	Jersey, Ark.
J. C. Greenwood	Giles Co., Tenn.		1879	4	1883	Sheridan, Ark.
W. B. Whitesides	Hempstead Co., Ark.	1853	1881	2	1883	Genoa, Ark.
S. G. Colburn		1848	1865	19	1884	Tulip, Ark.
E. L. Gaddie		1828	1854	29	1884	Hamburg, Ark.
J. G. Ward	Botetourt Co., Va.	1806	1828	46	1884	Mineral Spgs., Ark.
Julius Stanley	Tennessee		1879	5	1885	
D. M. Emerson (MP)	Ouachita Co., Ark.	1854	1878	5	1885	Ouachita County
Wm. P. Laney	Alabama	1849	1879	5	1885	Dallas County
O. C. Robertson					1885	Columbia Co., Ark.
A. R. Winfield	Sussex Co., Va.	1822	1846	41	1887	Little Rock, Ark.
S. H. Parker			1882	5	1888	
E. C. Hearn (MP)					1888	Columbia Co., Ark.
J. J. Jenkins	Woodlawn, Ark.	1852	1875	13	1889	Stephens, Ark.
G. O. Hickey (MP)	Johnson Co., Ark.				1889	Camden, Ark.
Joseph Turrentine					1889	
Thomas G. Galloway	Mississippi	1855	1880	9	1889	Bryant, Ark.
S. B. Andrews (MP)					1890	
L. M. Keith	Calhoun Co., Ala.	1851	1876	13	1890	Fordyce, Ark.
W. W. Roberts (MP)	Tennessee		1889	1	1891	Emmett, Ark.
Z. W. Richardson		1850	1877	14	1891	Polk Co., Ark.
Benjamin Watson	Hyde Co., N. C.	1810	1832	42	1891	Emmett, Ark.

LITTLE ROCK CONFERENCE ROLL OF THE IMMORTALS — (Continued)

Name	Place of Birth	Year Born	On Trial	Years of Active Service	Date of Death	Place of Burial
Thomas Conley (MP)			1835	15	1893	
A. W. Simmons			1855		1893	Atlanta, Ark.
J. F. Pollin					1893	Little Rock, Ark.
C. B. Brinkley		1849			1893	Magnolia, Ark.
Boone Keeton					1893	Hamburg, Ark.
G. L. Stonecipher (MP)	Marion Co., Ark.	1861	1880	13	1893	Haynesville, La.
G. W. Rice	Bradley Co., Ark.	1859	1887	7	1894	Moore's Chapel
J. S. Clower	Shelby Co., Ala.	1846	1868		1894	Nashville, Ark.
J. R. Morris (MP)					1894	Near Buckner, Ark.
C. L. Adams	Lonoke Co., Ark.	1866	1886	8	1895	Mt. Carmel Cemty.
John McLaughlin	Perth, Scotland	1825	1873	23	1896	Arkadelphia, Ark.
J. B. Thomas	Marlboro Dist. S. C.	1832	1882	14	1896	Hamburg, Ark.
A. S. Scott	Saline Co., Ark.	1858	1883	10	1896	Holly Springs, Ark.
P. P. Burke	Laurens Dist., S. C.	1836	1884	11	1896	
F. J. Shaw	Fleming Co., Ky.	1846	1889	8	1896	Lonoke, Ark.
B. F. Wilson	Cass Co., Ind.	1864	1893	3	1896	Brown Cem. P.B.
R. H. Saunders	Carter Co., Tenn.	1826	1870	9	1896	
J. T. Shaw	Dover, Ark.	1870	1894	3	1897	Tichnor, Ark.
W. C. Adams	Lowndes Co., Miss.	1835	1859	15	1898	Near Cabot, Ark.
R. L. Wozencraft	Dallas Co., Ark.	1862	1892	6	1899	Bolding Church
Obadiah Bolding	Alabama	1827		40	1899	Bolding Church
A. C. Kelley	Pike Co., Ark.	1865	1891	8	1899	Near Dierks, Ark.
J. R. Sherwood	Indiana	1836	1871	26	1900	Near Pine B., Ark.
J. H. Blakeley	Franklin Co., Tenn.	1817	1842	32	1900	Mt. Pleasant
A. B. Winfield	Sussex Co., Va.	1824	1847	39	1900	Okolona, Ark.
J. J. Bond	Atlanta, Ga.	1850	1895	5	1901	Yellville, Ark.
G. W. Mathews	Accomac Co., Va.	1826	1870	27	1901	
R. H. Pointer	Greenup Co., Ky.	1844	1879	13	1908	Near Pine B., Ark.
Andrew Hunter	Ballymony, Ireland	1813	1836	51	1902	Little Rock, Ark.
J. W. Duncan	Drew Co., Ark.	1836	1884	11	1896	Berea, Ark.
D. F. Curry	Prairie Co., Ark.	1876	1901	1	1903	Lacey, Ark.
James O. Walsh	Dallas Co., Ark.	1873	1893	10	1903	Monticello, Ark.
B. G. Johnson	Hickman Co., Tenn.	1823	1860	31	1903	Mineral Spgs., Ark.
James M. Hawley	Pulaski Co., Ark.	1867	1887	13	1904	Batesville, Ark.
B. A. White	Gibson Co., Tenn.	1850	1889	17	1904	Near Spring Hill
J. Y. Christmas	Ashley Co., Ark.		1883	20	1904	Near Hot Springs
J. D. Whitesides	Hempstead Co., Ark.	1847	1874	30	1904	Arkadelphia, Ark.
Alexander Avery	Johnson Co., N. C.	1809	1836	24	1904	Midway Nevada Co.
L. B. Hawley	Virginia	1845	1876	29	1905	El Dorado, Ark.
William Cox (MP)					1905	Junction City, Ark.
John F. Carr	Fayette Co., Tenn.	1834	1853	46	1906	Pine Bluff, Ark.
J. M. G. Douglas	Yorkville, S. C.	1843	1869	36	1906	Bearden, Ark.
W. H. Browning	Summer Co., Tenn.	1819	1850	38	1907	Pine Bluff, Ark.
J. R. Harvey	Russellville, Ark.	1837	1859	25	1907	Magnolia, Ark.
F. M. Wilson (MP)	Henderson, Ky.	1831	1865	42	1907	Little River Co.
E. L. Beard	Cedar Hill, N. C.	1831	1882	23	1908	Near Lonoke, Ark.
W. T. Holfield (MP)					1908	
Ernest P. Sewell	Columbia Co., Ark.	1882	1906	1	1909	W. of El Dorado
J. B. Francis (MP)	Clark Co., Ark.				1910	W. of Arkadelphia
Barnett Wright	near Fulton, Ky.	1871	1894	16	1911	Louisiana
H. R. Withers	Washington Co., Fla.	1835	1851	22	1911	Dyersburg, Tenn.
J. E. Loudermilk (MP)	Alabama				1911	Rector, Ark.
W. A. Boseman (MP)					1911	Near Junction City
William J. Scott	South Carolina	1825	1853	21	1912	Goldthwort, Texas
J. M. D. Sturgis	Columbia Co., Ga.	1835	1882	17	1912	Little Rock, Ark.
T. H. Ware	Talladega, Ala.	1846	1868	44	1912	Little Rock, Ark.
W. C. Toombs	Tennessee	1865	1891	20	1912	Near Cabot, Ark.
D. R. S. Starnes (MP)					1912	
J. S. Nesbitt (MP)	Magnolia, Ark.	1853			1912	Columbia Co., Ark.
G. W. Logan	Clark Co., Ark.	1837	1883	27	1913	Clark County
J. H. Riggins	Pittsville, Md.	1834	1865	44	1913	Arkadelphia, Ark.
James M. Cline	York Co., S. C.	1832	1855	33	1913	Collegeville, Ark.
W. M. Manville	Canada	1843	1891	22	1914	Hot Springs, Ark.
Edgar G. Seay	near Warren, Ark.	1882	1908	4	1914	De Queen, Ark.
J. E. Middleton (MP)	West, Tenn.				1914	Black Spgs., Ark.
James C. Rhodes	Lumberton, N. C.	1849	1873	28	1915	Arkadelphia, Ark.
J. Z. Bursleson	Ouachita Co., Ark.	1862	1896	14	1915	Okolona, Ark.
C. C. Godden	Morristown, N. J.	1836	1872	35	1915	Searcy, Ark.
W. J. Rogers	Ga., or Ala.	1849	1873	42	1916	Hazen, Ark.
Horace Jewell	Nelson Co., Ky.	1832	1855	54	1917	Hope, Ark.
A. O. Evans	Calhoun Co., Ala.	1857	1883	34	1917	Arkadelphia, Ark.
C. D. McSwain	Marshall Co., Miss.	1850	1871	27	1917	Near Emmett, Ark.
R. C. Atchley	Grant Co.	1830	1858	35	1918	Dalark, Ark.

THE METHODIST CHURCH
ROLL OF THE IMMORTALS — (Continued)

141

Name	Place of Birth	Year Born	On Trial	Years of Active Service	Date of Death	Place of Burial
O. H. Keadle	Scottsville, Ala.	1848	1882	20	1918	Hot Springs, Ark.
R. L. Cabe	Tennessee	1880	1911	6	1918	El Paso, Texas
W. D. Sharp	Droope Mtn., W.Va.	1872	1904	14	1918	Junction City, Ark.
John R. Sanders	Arkadelphia, Ark.	1850	1881	33	1918	Little Rock, Ark.
G. M. Yearwood	Jackson Co., Ga.	1875			1918	Delight, Ark.
W. W. Mills	Alabama	1837	1883	35	1919	Arkadelphia, Ark.
H. J. Davis	Oak Bower, Ala.	1838	1858	42	1919	Antoine, Ark.
A. M. Robertson	Oxford, Miss.	1851	1882	36	1919	Texarkana
M. B. Corrigan	Dublin, Ireland	1854	1884	33	1919	Monticello, Ark.
H. D. McKinnon	Thomasville, Ga.	1835	1857	50	1919	Mineral Spgs., Ark.
H. M. Purifoy (MP)	Camden, Ark.	1859			1919	Genoa, Ark.
J. E. Caldwell	Saline Co., Ark.	1833	1853	27	1920	Tulip, Ark.
H. H. Watson	Grant Co., Ark.	1849	1869	46	1920	Little Rock, Ark.
T. D. Scott	Near Benton, Ark.	1861	1885	35	1920	Arkadelphia, Ark.
H. Townsend	North Carolina	1836			1920	Benton, Ark.
E. N. Watson	Grant County	1839	1858	36	1921	Saline County
W. D. Bond (MP)					1922	Junction City, Ark.
J. W. Cox (MP)					1922	Rector, Ark.
J. H. Bradford	Georgia	1843	1880	36	1923	Nashville, Ark.
B. E. Mullins	Pinington, Texas	1870	1910	11	1923	Lawson, Ark.
B. B. Thomas	Timmons ville, S.C.	1857	1888	30	1923	Memphis, Tenn.
C. W. Drake	Drake Creek, Ga.	1845	1888	24	1923	Little Rock, Ark.
A. D. Jenkins	Ouachita Co., Ark.	1846	1868	48	1923	Mineral Spgs., Ark.
W. A. Steel	Lockesburg, Ark.	1848	1881	42	1923	DeQueen, Ark.
A. B. Chambers (MP)	Magnolia, Ark.	1895	1921	2	1923	Magnolia, Ark.
R. P. Wilson	Americus, Ga.	1852	1877	47	1924	Nashville, Tenn.
E. Garrett	McNairy Co., Tenn.	1844	1875	23	1924	Stamps, Ark.
A. Turrentine	Sevier Co., Ark.	1851	1879	39	1924	Arkadelphia, Ark.
M. C. Jackson (MP)					1924	Near Stamps, Ark.
J. A. Biggs	Pike Co., Ark.	1849	1877	47	1925	Hot Springs, Ark.
J. L. Johnson	Buncom Co., N.C.	1842	1887	22	1925	Murfreesboro, Ark.
L. M. Powell	Pickens Co., Ala.	1849	1880	36	1925	Dalark, Ark.
W. M. Crowson	Grant Co., Ark.	1854	1877	30	1925	Ashdown, Ark.
Paul White (MP)	Magnolia, Ark.	1887	1919	6	1925	Magnolia, Ark.
J. W. Vantrease	Tennessee	1848	1890	15	1926	El Dorado, Ark.
R. R. Moore	Marietta, Ga.	1853	1886	40	1926	Monticello, Ark.
B. W. Dufur (MP)					1926	Atlanta, Ark.
L. M. Harp (MP)	Haynesville, La.	1875	1877		1926	Strong, Ark.
Jesse Galloway	Sevier Co., Ark.	1892	1914	11	1927	Delight, Ark.
J. J. Menefee	Georgia	1849	1889	29	1927	Near Benton, Ark.
R. W. Marlar (MP)					1927	Magness, Ark.
L. H. Covey (MP)					1927	Cave City, Ark.
W. F. Wingfield (MP)	Columbia Co., Ark.				1927	Emerson, Ark.
J. R. Tatum (MP)					1927	Emerson, Ark.
J. M. Owen (MP)					1927	Near Stamps, Ark.
A. Nichols (MP)						Near Hatfield, Ark.
David Bolls	Nevada Co., Ark.	1854	1896	23	1928	Nevada Co., Ark.
Stonewall Anderson	Helena, Ark.	1864	1886	38	1928	Conway, Ark.
J. R. Rushing	Ouachita Co., Ark.	1855	1889	32	1928	Mena, Ark.
B. F. Dill (MP)					1928	Rector, Ark.
Alonzo Monk	Sparta, La.	1852	1872	54	1929	Little Rock, Ark.
R. J. Raiford	Anson Co., N.C.	1851	1887	18	1929	Magnolia, Ark.
A. G. Cason	Yazoo City, Miss.	1856	1911	10	1929	Flat Creek
S. M. Thomas (MP)					1929	
Hugh Revely	Jackson, Tenn.	1856	1903	13	1930	White County, Ark.
C. O. Steele	Tennessee	1838	1857	53	1930	Hot Springs, Ark.
W. F. Laseter	Pike Co., Ga.	1853	1900	18	1930	Little Rock, Ark.
R. W. McKay	Yorkville, S.C.	1864	1885	37	1930	Cabot, Ark.
J. C. McElhenney	Anover, Ark.	1861	1912	9	1930	Pine Bluff, Ark.
J. H. McKelvy	Moulton, Ala.	1858	1894	28	1930	Little Rock, Ark.
I. J. Usery (MP)		1858	1880		1930	Near Prescott
A. V. Savage	Sumpter, Ark.	1895	1915	13	1930	Sumpter, Ark.
A. J. Ewing	Nashville, Tenn.	1860	1886	33	1931	Mena, Ark.
C. A. Fuller	St. Thomas, Canada	1857	1912	12	1931	Pine Bluff, Ark.
A. C. Graham	Walker Co., Ga.	1859	1888	27	1931	Naylor, Ark.
J. H. Gold	Mont'my Co., Tenn.	1839	1865	2	1931	Washington, Ark.
W. H. Pate (MP)					1931	Umpire, Ark.
Thomas F. Bolding	La Pile, Ark.	1864	1890		1931	Boldings Church
J. A. Parker	Middleton, Tenn.	1868	1893	37	1932	Hot Springs, Ark.
W. T. Wilkinson	Lancashire, Eng.	1868	1901	31	1932	Cabot, Ark.
J. M. Cannon	Lockesburg, Ark.	1869	1906	23	1932	Little Rock, Ark.
W. R. Harrison	Columbus, Miss.	1851	1884	40	1932	Little Rock, Ark.
H. C. Palmer (MP)	Ireland				1932	West Fouke, Ark.

LITTLE ROCK CONFERENCE ROLL OF THE IMMORTALS — (Continued)

Name	Place of Birth	Year Born	On Trial	Years of Active Service	Date of Death	Place of Burial
L. T. Rogers	Dallas Co., Ark.	1879	1911	22	1933	Dallas Co., Ark.
W. M. Hayes	Jackson Co., Ga.	1845	1887	59	1933	Morrilton, Ark.
F. R. Canfield	Odelstown, Canada	1859	1894	33	1933	Buena Vista, Ark.
E. R. Steel	Lockesburg, Ark.	1865	1893	36	1933	Pine Bluff, Ark.
B. A. Few	Henderson, Tex.	1859	1887	42	1933	Little Rock, Ark.
S. A. Hill	Okolona, Ark.	1861	1885	21	1933	Nashville, Ark.
J. L. Nabors (MP)	Prescott, Ark.				1933	Magnolia, Ark.
E. F. Wilson	Chalybeate, Miss.	1862	1890	22	1934	Pine Bluff, Ark.
R. G. Rowland	Saline Co., Ark.	1861	1890	35	1934	Ashdown, Ark.
D. H. Colquette	Tennessee	1868	1898	36	1934	Little Rock, Ark.
W. R. Richardson	Anderson Co., S. C.	1855	1878	47	1934	Little Rock, Ark.
W. A. House (MP)					1934	Campbell, Mo.
H. L. Simpson	California	1878	1902	25	1935	St. Charles, Ark.
Joseph C. Johnson	Chapel Hill, Ark.	1876	1901	24	1935	El Dorado, Ark.
P. Q. Rorie	Athens, Ga.	1882	1912	23	1935	Arkadelphia, Ark.
E. M. Pipkin	Nevada Co., Ark.	1857	1880		1935	Arkadelphia, Ark.
D. D. Warlick	Asheville, N. C.	1852	1886	29	1935	Dallas, Tex.
D. W. McGinnis (MP)					1935	Rector, Ark.
F. F. Harrell	Hinds Co., Miss.	1864	1897	39	1936	Camden, Ark.
T. O. Owen	Near Magnolia	1865	1894	35	1936	Little Rock, Ark.
S. W. Rainey	Pulaski Co., Ark.	1858	1893	29	1936	Little Rock, Ark.
J. T. Goldsmith (MP)					1936	Marmaduke, Ark.
G. A. Mouser (MP)	Prescott, Ark.	1888	1920		1936	Rector, Ark.
E. L. Hogue (MP)	Wilmar, Ark.	1891	1922	14	1936	Rector, Ark.
J. F. Simmons	Saline Co., Ark.	1881	1912	25	1937	Little Rock, Ark.
J. M. Stephenson (MP)	Sugar Town, La.	1860	1891	45	1937	Green Hill, Ark.
J. A. Sage	Lake Provid'ce, La.	1862	1885	45	1938	Magnolia, Ark.
R. W. Harrell	Hinds Co., Miss.	1859	1896	35	1938	Camden, Ark.
A. McClintock	Tennessee	1854	1880	45	1938	Monticello, Ark.
S. C. Dean	Laurens Dist., S. C.	1854	1891	35	1938	Hamburg, Ark.
J. B. Williams	Black Springs, Ark.	1858	1886	30	1938	Hatfield, Ark.
C. F. Messer	Mississippi	1871	1912	14	1938	Little Rock, Ark.
J. H. Glass	Greensboro, Ga.	1866	1893	42	1939	Conway, Ark.
W. C. Hilliard	Winnsboro, S. C.	1863	1890	45	1939	El Dorado, Ark.
S. F. Goddard	Sevier Co., Ark.	1864	1889	39	1939	Mena, Ark.
J. E. Waddell	Benton, Ark.	1871	1905	25	1939	El Dorado, Ark.
J. E. Butler	South Texas	1873			1940	Haynesville, La.
F. N. Brewer	Georgia	1868	1889	50	1940	Texarkana, Ark.
G. C. Chambers	Near Magnolia, Ark.	1873		18	1940	Near Magnolia, Ark.
A. C. Millar	McKeesport, Pa.	1861	1886	54	1940	Conway, Ark.
B. F. Musser	Center Point, Ark.	1884	1916	24	1940	Near Little Rock
S. G. Rutledge	Tennessee	1871	1907	21	1941	Hot Springs, Ark.
W. A. Fitzgerald	Dalton, Ga.	1851	1897	17	1941	Amity, Ark.
T. O. Rorie	Middle Georgia	1853	1880	45	1942	Arkadelphia, Ark.
Z. D. Lindsay	North E. Arkansas	1867	1896	30	1942	Nashville, Ark.
R. F. James	Hempstead Co., Ark.	1888	1917	21	1942	Waldo, Ark.
M. K. Rogers	Near Fordyce, Ark.	1875	1900	40	1943	Sheridan, Ark.
H. H. McGuyre	Cook County, Texas	1872	1908	33	1943	North Little Rock
James Thomas	Chambers Co., Ala.	1860	1891	49	1943	Little Rock, Ark.
E. R. Kelley	North Carolina	1864		19	1943	Glandela, Calif.
J. W. Berry	Blountsville, Tenn.	1859	1882	33	1944	Gurdon, Ark.
B. F. Scott	Saline County, Ark.	1864	1887	43	1944	Camden, Ark.
W. W. Nelson	Washington, Ark.	1868	1892	48	1944	Pine Bluff, Ark.
W. W. Christie	Columbia, Ark.	1866	1892	47	1944	Columbia Co., Ark.
J. J. Colson	Batesville, Ark.	1855	1890	35	1944	Warren, Ark.
C. J. Greene	Barnswell, S. C.	1867	1895	46	1944	Conway, Ark.
J. L. Cannon	Lockesburg, Ark.	1871	1903	36	1944	Foreman, Ark.
J. D. Hammons	White County, Ark.	1879	1899	43	1944	Pine Bluff, Ark.
W. C. Watson	Falcon, Ark.	1869	1892	50	1945	Little Rock, Ark.
Silas C. Dugger	Near Everton, Ark.	1882	1937	7	1945	Harrison, Ark.
J. T. Thompson	Nevada Co., Ark.	1871	1920	23	1945	Collegeville, Ark.
Marion S. Monk	Camden, Ark.	1882	1910	33	1945	Little Rock, Ark.
John F. Taylor	Chirena, Tex.	1867	1891	52	1945	Malvern, Ark.
J. R. Dickerson	Atlanta, Ga.	1864	1894	34	1945	Washington, Ark.
M. K. Irvin	St. Louis, Mo.	1864	1887	40	1946	Columbia, S. C.
J. H. Cummins	Lomasco, Ky.	1871	1895	48	1946	McGehee, Ark.
H. B. Vaught	Wythe County, Va.	1878	1903	41	1946	Little Rock, Ark.
J. C. Williams	Union County, Ark.	1868	1907	35	1946	Holly Springs, Ark.
B. F. Roebuck	New Edinburg, Ark.	1885	1916	30	1946	Mena, Ark.
L. W. Evans	LaFayette Co., Ark.	1862	1904	21	1947	Pine Bluff, Ark.
John D. Dunn	Hampton, Ark.	1859	1894	21	1947	El Dorado, Ark.
W. F. Campbell	Wynsboro, Tex.	1866	1902	29	1947	Arkadelphia, Ark.
L. E. N. Hundley	Ashlev Co., Ark.	1878	1902	43	1947	Pine Bluff, Ark.

THE METHODIST CHURCH

143

ROLL OF THE IMMORTALS — (Continued)

Name	Place of Birth	Year Born	On Trial	Years of Active Service	Date of Death	Place of Burial
J. E. Fulkerson	Defiance, Mo.	1887	1923	25	1948	St. Louis, Mo.
J. A. Henderson	West Hot Spgs. Ark.	1861	1890	52	1948	W. Hot Spgs., Ark.
Robert C. Rhodes	Magnolia, Ark.	1887	1912	36	1948	Atlanta, Ga.
Thomas D. Spruce	Shelbyville, Tenn.	1884	1914	34	1948	Holland, Ark.
Marshall O. Barnett	Posey Co., Ind.	1868	1914	42	1949	Pine Bluff, Ark.
Franklin P. Doak	Selma, Ala.	1861	1890	46	1950	Nashville, Ark.
William T. Hopkins	Star City, Ark.	1874	1919	16	1950	Little Rock, Ark.
T. W. Nunn	Henderson, Ky.	1869	1900	39	1951	Columbia Co., Ark.
L. E. Wilson	Vaiden, Miss.	1889	1925	25	1951	Camden, Ark.
Gatlin, L. C.	Prescott, Ark.	1882	1914	36	1951	Prescott, Ark.
Arnold, W. L.	Washington, Ark.	1900	1925	26	1951	Hope, Ark.
C. B. Davis	Tennessee	1882	1918	16	1954	Magnet Cove, Ark.
B. F. Fitzhugh	Saline Co., Ark.	1882	1915	34	1954	Pine Bluff, Ark.
E. D. Hanna	Tennessee	1873	1920	11	1953	Hot Springs, Ark.
R. W. Nethercutt	Roland, Ark.	1880	1913	20	1954	Paron, Ark.
R. J. Rail	Missouri	1869	1908	22	1954	DeWitt, Ark.
O. C. Birdwell	Vilonia, Ark.	1886	1921	33	1954	Mabelville, Ark.
J. L. Dedman	Princeton, Ark.	1891	1914	40	1955	Camden, Ark.
C. M. Thompson	Kosciusko, Miss.	1863	1891	28	1955	Bayou Meto, Ark.
J. O. Gold	Washington, Ark.	1883	1924	6	1955	Washington, Ark
E. T. Miller	Morrilton, Ark.	1889	1925	27	1955	DeQueen, Ark.
Mrs. S. W. Mooty	Theo, Ark.	1892	1932	23	1955	Chidester, Ark.
J. M. Workman	South Carolina	1867	1897	44	1956	Little Rock, Ark.
J. R. Diffie	Bismarck, Ark.	1875	1924	23	1956	Bismarck, Ark.
J. L. Leonard	Sparkman, Ark.	1876	1901	36	1956	Little Rock
F. C. Cannon	Lockesburg, Ark.	1872	1900	35	1956	Penney Farms, Fla.
W. W. Fincher	Prescott, Ark.	1880	1911	37	1957	Stamps, Ark.
J. W. Thomas	Rossville, Tenn.	1877	1902	41	1956	Clinton, Tenn.
T. M. Armstrong	White Co., Ark.	1884	1907	41	1957	Lewisville, Ark.
John L. Tucker	Prairie Dell, Texas	1835	1927	28	1957	Clarendon, Ark.
John T. Rodgers	Georgia	1859	1907	28	1957	St. Charles, Ark.
S. K. Burnett	DeWitt, Ark.	1872	1901	40	1958	Hot Springs, Ark.
Joseph B. Sims		1863	1894	21	1957	Colton, California
George W. Robertson	Sulphur Rock, Ark.	1885	1919	31	1958	Pine Bluff, Ark.
Robert L. Long	Lampasas, Texas	1898	1921	33	1958	Crossett, Ark.
O. L. Thompson	Lonoke, Ark.	1912	1942	17	1959	Near Lonoke
J. A. Wade	Homer, La.	1886	1908	41	1959	Magnolia, Ark.
W. R. Boyd	Arkadelphia, Ark.	1888	1922	35	1960	Arkadelphia
W. R. Jordan	Owensville, Ind.	1893	1914	29	1960	Saline County
C. C. Vanzant	Bell Fonte, Ark.	1880	1921	28	1960	Beebe, Ark.
H. A. Stroup	Ozarks, Ark.	1886	1915	41	1960	Searcy, Ark.
V. W. Harrell	Petty, Tex.	1894	1926	34	1961	Camden, Ark.
R. A. Teeter	Pottsville, Ark.	1889	1919	38	1961	Baton Rouge, La.
L. W. Averitt	Mena, Ark.	1908	1931	30	1961	Pinecrest, Saline Co.
L. O. Lee	Center Point, Ark.	1899	1930	31	1961	Center Point, Ark.
R. H. Cannon	Sevier Co., Ark.	1877	1913	37	1961	Pine Bluff, Ark.
C. D. Meux	Garland Co., Ark.	1887	1917	35	1962	Hot Springs, Ark.
R. C. Morehead	Clarendon, Ark.	1899	1929	34	1962	Oak Grove, Conway
E. N. Gilliam	Carlisle, Ark.	1917	1956	6	1962	Near Humnoke
J. B. Pickering	Near El Dorado	1880	1913	21	1962	Union Co., Ark.
C. A. Simpson	Mena, Ark.	1895	1930	12	1962	Pine Crest, Mena
C. E. Whitten	Mineral Springs	1902	1914	40	1963	Saline Co., Ark.
D. L. Wilcox	Malvern, Ark.	1905	1932	6	1963	Rockport, Ark.
H. E. Wright	Matua, Ohio	1911	1955	8	1963	Pinecrest, P. B.
W. S. Cazort	Lamar, Ark.	1881	1942	12	1963	Cazort Cem., Lamar
J. W. Mann	Cabot, Ark.	1886	1909	43	1963	Wilson Cem., L'ville
L. R. Sparks	Paradise, Mo.	1882	1906	13	1964	

ROLL OF DECEASED FULL-TIME, PART-TIME, AND STUDENT SUPPLIES

Mistakes and additional information should be reported in writing to: Kenneth L. Spore, Secretary Service Record.

Don R. Jones	Little Rock, Ark.	1929	1949	1	1950	Little Rock, Ark.
O. C. Burroughs	Illinois	1866	1920	21	1954	Duncan, Oklahoma
A. H. Burroughs	Bismarck, Ark.	1882	1905	48	1957	Bismarck, Ark.
J. A. Simpson	Coffeetown, Kan.	1872	1897	60	1957	Pine Crest, Mena
A. J. Jinnings	Miller Co., Ark.	1880	1902	24	1958	Fouke, Ark.
A. N. Youngblood	Middleton, Ala.	1882	1915	19	1959	Mt. Tabor, Nash'le
C. B. Harris	Homer, La.	1893	1931	21	1961	Magnolia, Ark.
W. P. Walker	Rome, Ga.	1890	1955	6	1961	Washington, Ark.

IX. Historial

SESSIONS OF THE CONFERENCE

This list includes sessions of former Ouachita Conference, organized in 1854, changed to Little Rock Conference in 1866 and merged into the Little Rock Conference of The Methodist Church 1939.

Secretary	Year	Place	Bishops
1854	Washington	H. H. Kavanaugh	Jesse McAlister
1855	El Dorado	G. F. Pierce	Jesse McAlister
1856	Princeton	G. F. Pierce	Jesse McAlister
1857	Little Rock	H. H. Kavanaugh	Jesse McAlister
1858	Arkadelphia	John Early	Jesse McAlister
1859	Monticello	A. Hunter, Pres.	Jesse McAlister
1860	Pine Bluff	G. F. Pierce	W. P. Ratcliff
1861	Camden	Robert Paine	W. C. Young
1862	Tulip	A. Hunter, Pres.	J. E. Cobb
1863	Lewisville	A. Hunter, Pres.	J. E. Cobb
1864	Columbia Camp	G. W. Ratcliff, Pres.	J. E. Cobb
1865	El Dorado	A. Hunter, Pres.	J. E. Cobb
1866	Arkadelphia	G. F. Pierce	J. E. Cobb
1867	Des Arc	E. M. Marvin	J. E. Cobb
1868	Warren	G. F. Pierce	J. E. Cobb
1869	Magnolia	G. F. Pierce	J. E. Cobb
1870	Washington	J. C. Keener	W. C. Hearn
1871	Little Rock	H. N. McTyeire	W. C. Hearn
1872	Pine Bluff	W. M. Wightman	W. C. Hearn
1873	Camden	G. F. Pierce	W. C. Hearn
1874	Monticello	H. H. Kavanaugh	S. G. Colburn
1875	Mineral Springs	W. M. Wightman	S. G. Colburn
1876	Arkadelphia	J. C. Keener	S. G. Colburn
1877	Monticello	H. H. Kavanaugh	S. G. Colburn
1878	Hot Springs	D. S. Doggett	S. G. Colburn
1879	Camden	G. F. Pierce	S. G. Colburn
1880	Prescott	G. F. Pierce	S. G. Colburn
1881	Pine Bluff	H. N. McTyeire	S. G. Colburn
1882	Hope	A. W. Wilson	S. G. Colburn
1883	Malvern	J. C. Granberry	S. G. Colburn
1884	Little Rock	R. K. Hargrove	J. R. Moore
1885	Arkadelphia	J. C. Granberry	J. R. Moore
1886	Hot Springs	C. B. Galloway	J. R. Moore
1887	Little Rock	C. B. Galloway	J. R. Moore
1888	Camden	J. S. Key	J. R. Moore
1889	Pine Bluff	E. R. Hendrix	J. R. Moore
1890	Monticello	O. P. Fitzgerald	J. R. Moore
1891	Arkadelphia	W. W. Duncan	J. R. Moore
1892	Magnolia	A. W. Wilson	J. R. Moore
1893	Hot Springs	J. C. Keener	J. R. Moore
1894	Prescott	E. R. Hendrix	J. R. Moore
1895	Lonoke	A. G. Haygood	J. R. Moore
1896	Camden	J. S. Key	J. R. Moore
1897	Pine Bluff	E. R. Hendrix	J. R. Moore
1898	Little Rock	H. C. Morrison	J. R. Moore
1899	Fordyce	C. B. Galloway	J. D. Clary
1900	Hot Springs	C. B. Galloway	J. D. Clary
1901	Hope	J. S. Key	J. D. Clary
1902	Benton	E. E. Hoss	Jas. M. Hawley
1903	El Dorado	E. E. Hoss	Jas. M. Hawley
1904	Texarkana	Joseph S. Key	J. H. Hinemon

Year	Place	Bishops	Secretary
1905	Camden	C. B. Galloway	J. H. Hinemon
1906	Warren	James Atkins	J. H. Hinemon
1907	Malvern	Seth Ward	W. J. Pinson
1908	Little Rock	E. R. Hendrix	W. J. Pinson
1909	Arkadelphia	E. R. Hendrix	W. P. Whaley
1910	Prescott	J. H. McCoy	W. P. Whaley
1911	Fordyce	J. H. McCoy	W. P. Whaley
1912	Hot Springs	W. A. Candler	Chas. J. Greene
1913	Lakeside, Pine Bluff	Jno. C. Kilgo	Chas. J. Greene
1914	First Ch., Little Rock	H. C. Morrison	Chas. J. Greene
1915	Monticello	H. C. Morrison	Chas. J. Greene
1916	Malvern	J. H. McCoy	Chas. J. Greene
1917	Arkadelphia	E. D. Mouzon	Chas. J. Greene
1918	Hot Springs	E. D. Mouzon	S. R. Twitty
1919	Hope	E. D. Mouzon	S. R. Twitty
1920	Camden	E. D. Mouzon	Chas. J. Greene
1921	First Ch., Pine Bluff	E. D. Mouzon	Chas. J. Greene
1922	Texarkana	James Atkins	Chas. J. Greene
1923	First Ch., Little Rock	James Atkins	Chas. J. Greene
1924	First Ch., El Dorado	S. R. Hay	Chas. J. Greene
1925	Arkadelphia	S. R. Hay	Chas. J. Greene
1926	Warren	H. A. Boaz	Chas. J. Greene
1927	Camden	H. A. Boaz	Chas. J. Greene
1928	Winfield, Little Rock	H. A. Boaz	Chas. J. Greene
1929	Prescott	H. A. Boaz	Chas. J. Greene
1930	Lakeside, Pine Bluff	Hoyt M. Dobbs	Chas. J. Greene
1931	First Ch., Little Rock	Hoyt M. Dobbs	Chas. J. Greene
1932	Texarkana	Hoyt M. Dobbs	Chas. J. Greene
1933	First Ch., Hot Springs	Hoyt M. Dobbs	Chas. J. Greene
1934	First Ch., Pine Bluff	John M. Moore	Chas. J. Greene
1935	First Ch., El Dorado	John M. Moore	Chas. J. Greene
1936	Asbury, Little Rock	John M. Moore	Chas. J. Greene
1937	First Ch., Hope	John M. Moore	Chas. J. Greene
1938	First Ch., Camden	Charles C. Selecman	Chas. J. Greene
1939	Warren	Charles C. Selecman	Chas. J. Greene
1940	First Ch., Texarkana	Charles C. Selecman	Clem Baker
1941	Fordyce	Charles C. Selecman	Clem Baker
1942	First Ch., Hot Springs	Charles C. Selecman	Clem Baker
1943	First Ch., El Dorado	Charles C. Selecman	Fred R. Harrison
1944	First Ch., Hot Springs	Paul E. Martin	Fred R. Harrison
1945	First Ch., Hot Springs	Paul E. Martin	Fred R. Harrison
1946	First Ch., Hot Springs	Paul E. Martin	Fred R. Harrison
1947	First Ch., Hot Springs	Paul E. Martin	Fred R. Harrison
1948	First Ch., Little Rock	Paul E. Martin	Robert B. Moore
1949	First Ch., Hot Springs	Paul E. Martin	Robert B. Moore
1950	First Ch., Hot Springs	Paul E. Martin	Robert B. Moore
1951	First Ch., Hot Springs	Paul E. Martin	Robert B. Moore
1952	First Ch., Hot Springs	Paul E. Martin	Robert B. Moore
1953	First Ch., Little Rock	Paul E. Martin	Robert B. Moore
1954	First Ch., Hot Springs	Paul E. Martin	Robert B. Moore
1955	First Ch., Arkadelphia	Paul E. Martin	Robert B. Moore
1956	First Ch., Hot Springs	Paul E. Martin	J. Ralph Clayton
1957	First Ch., Hot Springs	Paul E. Martin	J. Ralph Clayton
1958	First Ch., Hot Springs	Paul E. Martin	J. Ralph Clayton
1959	First Ch., Hot Springs	Paul E. Martin	J. Ralph Clayton
1960	First Ch., Hot Springs	Paul E. Martin	James E. Major
1961	First Ch., Hot Springs	W. Kenneth Pope	James E. Major
1962	First Ch., Hot Springs	W. Kenneth Pope	James E. Major
1963	First Ch., Hot Springs	W. Kenneth Pope	James E. Major
1964	First Ch., Hot Springs	W. Kenneth Pope	James E. Major

LITTLE ROCK CONFERENCE

CHRONOLOGICAL ROLL

Note: The date following the name indicates the date originally admitted into full connection, or by transfer into the Little Rock Conference of The Methodist Church or into one of the Certifying Conferences of 1939. "R" before the date indicates "retired." "S" Supernumerary. Errors should be reported to Kenneth L. Spore.

Thomas P. Clark	(R)	1904	James R. Sewell		1936
Clem Baker	(R)	1912	G. C. Bailey		1937
John L. Hoover	(R)	1912	J. Ralph Clayton		1937
J. Dhot Baker	(R)	1913	Noel Cross		1938
Stanley T. Baugh	(R)	1913	C. Ray Hozendorf		1939
W. C. Lewis	(R)	1913	Clinton M. Atchley		1940
Sidney B. Mann	(R)	1913	Robert O. Beck		1940
A. N. Stonecipher	(R)	1913	Curtis W. Williams		1940
Alva C. Rogers	(R)	1915	H. O. Bolin	(R)	1940
Roy E. Farr	(R)	1916	Herman D. Glnther		1941
Alfred E. Jacobs	(R)	1916	Gerry Dean		1942
J. D. Rogers	(R)	1917	W. D. Golden		1942
E. Clifton Rule		1918	James E. Major		1943
Jesse M. Hamilton	(R)	1919	William E. Brown	(R)	1944
Andrew W. Hamilton	(R)	1919	George Kerr		1945
Roy E. Fawcett	(R)	1921	D. Mouzon Mann		1946
Guy C. Ames	(R)	1922	Kirvin A. Hale		1946
S. L. Durham	(R)	1923	Herston R. Holland		1946
C. R. Andrews	(R)	1923	W. Braska Savage		1946
Charles D. Cade	(R)	1923	Charles W. Richards		1946
Andrew J. Christie	(R)	1923	Charles W. Baughman		1947
George W. Warren	(R)	1923	Omma L. Daniel		1947
Doyle T. Rowe	(R)	1923	Vernon Bryan Stephens		1947
Eullas D. Galloway	(R)	1924	O. W. Hoover		1947
H. A. F. Ault	(R)	1924	D. J. McCammon		1947
Roscoe C. Walsh	(R)	1924	Robert L. Riffin		1947
Francis A. Buddin	(R)	1924	J. Edwin Keith		1948
R. E. Simpson	(R)	1924	Alfred DeBlack		1948
Otis E. Holmes	(R)	1925	Everett M. Vinson		1948
James W. Workman	(R)	1925	Osborne E. White		1948
Manuel E. Scott		1925	Joe W. Hunter		1948
Marion W. Miller		1927	C. Everette Patton		1949
Kenneth L. Spore		1927	Cagle E. Fair		1949
George E. Reutz	(R)	1928	Jeff E. Davis, Jr.		1950
Otto W. Teague		1928	David M. Hankins, Jr.		1950
Robert S. Beasley		1929	Cecil R. Culver		1950
Willard R. Burks	(R)	1929	John Harould Scott		1951
Fred R. Harrison		1929	James Robert Scott		1952
J. D. Montgomery	(R)	1929	Rayford L. Diffie		1952
Claude R. Roy	(R)	1929	Winslow Brown		1952
Harold D. Sadler		1929	John W. Lindsay		1952
William T. Bone	(R)	1929	Charles V. Mashburn		1952
W. Neill Hart		1930	William W. Barron		1953
J. L. Criswell	(R)	1930	Charles G. Ashcraft		1953
Marshall T. Steel		1931	Elbert B. Jean		1953
S. W. Moaty	(R)	1932	Myron C. Pearce	(R)	1953
Arthur Terry		1932	Howard Cox		1954
Fred L. Arnold		1933	W. H. Sanders	(R)	1954
John B. Hefley	(R)	1933	Robert B. Moore, Jr.		1954
G. B. Pixley	(R)	1933	Woodrow W. Smith		1954
Archie C. Carraway	(R)	1933	Joe R. Phillips, Jr.		1954
Cleve H. Gilliam	(R)	1934	Edward B. Hollenbeck		1954
James A. Simpson	(R)	1935	Harold K. Davis		1954
George G. Meyer		1936	William Milton Elder		1954
John W. Rushing		1936	Horace M. Grogan		1954

CHRONOLOGICAL ROLL — (Continued)

Hal R. Sessions, Jr.	1954	Paul M. Bumpers	1961
Charles E. Ramsey	1955	Charles P. McDonald	1961
Robert W. Trieschmann	1955	J. C. Dunn	1961
Ralph V. Van Landingham	1955	E. Eugene Efird	1961
Carlos E. Martin	1955	William C Gentry	1961
Edwin T. McAfee	(R) 1955	James H. Shaddox	1962
John P. Miles	1955	George F. Ivey	1962
Vernon E. Chalfant	(R) 1956	Edwin B. Dodson	1962
Gerald Kemp Fincher	1956	Charles W. Gjedde	1962
Clyde Napoleon Swift	1956	Prior R. Cruce	1962
Withers McAlister Moore	1956	Robert E. Carney	1962
Maurice Webb	1956	Joe William Watson	1963
Howard B. Childs	1957	Foster Gladwin Connell	1963
Gerald K. Hilton	1957	Ralph Edwin Hale	1963
Irl Bridenthal	1957	Donald Arthur Lau	1963
George Wayne Martin	1957	John Bennett Ross	1963
Fred H. Arnold	1958	Frank Norman Totten, Jr.	1963
William D. Elliott	1958	Joe Harris White	1963
Palmer Garner	1958	Carl Eddie Beard	1963
Carr De Racop, Jr.	1958	N. Lee Cate	1963
John Cammel English	1958	Raymond L. Franks	1963
Roy I. Bagley	1959	Ben G. Hines	1963
John O. Alston	1959	Claude D. Hines	1963
William Darrell Bone	1959	Ferris W. Norton, Jr.	1963
Kenneth M. Goode	1959	Orr Davis Peters	1963
Winston H. Hudnall	1959	Thomas A. Abney	1964
Louis M. Mulkey	1959	John Thomas Adkinson	1964
Connie A. Robbins	1959	Marshall Bridwell	1964
R. W. Johnson	1960	Norman Carter	1964
C. E. Monroe	1960	Lloyd M. Conyers	1964
W. E. Outlaw, Jr.	1960	Edward Mathews	1964
R. A. Regnier	1960	Joe Wayne McClain	1964
G. A. Tanner	1960	James F. Richardson	1964
Thomas Nation	1960	Harold Wilson Brent	1964
Arnold M. Simpson	1960	Morgan P. Groves	1964
Robert E. L. Bearden	1960	George Samuel Jones	1964
Henry W. Jinske	(R) 1961	Donald Fay Nolley	1964
Joel A. Cooper	1961	Robert M. VanHook	1964

X. Miscellaneous

CONFERENCE STANDING RULES

1. Nominations. The District Superintendents shall nominate all members of quadrennial and annual boards, commissions, and committees except as otherwise provided.

2. Conference Program. There shall be a Conference Council composed of the Presiding Officers of the following boards and agencies: the Woman's Society of Christian Service, the M.Y.F., the Committee on Christian Vocations, Camp Tanako, the Town and Country Commission, the Arkansas Methodist, the Board of Lay Activities, Missions, Social Concerns, Education, Evangelism, Ministerial Training, Pensions, Historical Society, Hospitals and Homes, the Chairman of the Committee on Memoirs, the President of the Ministers' Wives Organization, a representative of the Methodist Student Movement, a Wesley Foundation Director, the Conference Secretary, Conference Treasurer, the employed executive officers of the above named agencies, provided that it shall include all Little Rock Conference members of the Area Council, and other such boards, and officers as the Conference may direct, whose duties shall be:

- (a) To co-operate with the Area Council.
- (b) To plan the program for the Annual Conference Session at least 30 days before the session. The pastor host of the annual session of the Conference shall be deemed a full member of the Conference Council when it is working on the program for the annual session. The Council shall provide for all preaching, inspirational and anniversaries and other services of the Annual Conference Session. The Conference shall pay the expenses thereof out of the Administrative Fund.
- (c) The Council shall meet within 20 days after the close of each Annual Conference Session to prepare the Conference Calendar. Changes in the calendar thus prepared may be changed when found necessary by the Bishop and the Cabinet.
- (d) The Council shall have such other duties as the Conference may from time to time assign to it.

3. Financial and Statistical. (1) The District Superintendents shall furnish the treasurer with all assessments and acceptances of the pastoral charges not less than sixty days before the meeting of the Annual Conference. These figures shall be official. (2) All Conference assessments and reports of collections shall be made in whole dollars, with no column for cents. (3) Each pastor shall report to the Conference Treasurer and turn in his statistical report to the statistician at a date set by the cabinet. This date shall be at least seven (7) days prior to the starting date of Annual Conference. The Pastor's Reports received at this time shall be entered into the Annual Conference Statistical Tables without change. Any unanticipated funds received after the aforesaid date shall be entered in the Journal on a separate page.) (4) The fiscal year of the Annual Conference shall be June 1st to May 31st, and all salaries and connectional askings of the churches shall be paid on this basis.

4. Memoirs. There shall be published in the Journal a memoir of each deceased Clerical Member of the Conference, containing date and place of birth, date of admission on trial, to whom married and date, name of children, charges served and place of burial. A picture of the deceased shall be published with his memoir. The memoirs of the wives or widows of clerical members of the Conference shall be published in the Journal. The name of deceased laymen who have been active in the Conference sessions or served on Conference Boards or as officials of Conference institutions may be published in the Journal. The District Superintendents shall report to the Chairman of the Committee on Memoirs the passing of any person whose memoir shall appear in the Journal. It shall be the duty of District Superintendents to report to

the Chairman of the Conference Board of Pensions the death of any conference claimant that occurs in their respective districts.

5. Administrative Fund. The Commission on World Service and Finance shall recommend an assessment for a Conference administrative fund. All clerical work of the Conference, the expense of publishing the Journal and preserving the records of the Conference, the expense of auditing the accounts of the several boards, the expenses of the Conference Secretary and Statistician, the expense of committees raised by the Conference shall be paid from this fund. The Treasurer shall be the custodian of the fund. Payments from the fund shall be made only on vouchers signed by the secretary of the Conference; provided that this rule does not relate to the salary and expenses of the Treasurer of the Conference.

6. Conference Treasurer. The Commission on World Service and Finance shall set the salary and provide for the expenses of the Conference Treasurer and make arrangements for paying the same, subject to the action of the Annual Conference. The Annual Conference shall assign the duties, responsibilities, and the headquarters city, of the Conference Treasurer on recommendation of the World Service Commission, in keeping with the provisions of the Discipline.

7. Number of Districts. There shall be six districts in the Little Rock Conference.

8. District Fund. The District Stewards shall estimate and allocate to the several charges an amount necessary for district parsonage and other necessary district expenses. The District Stewards shall elect a treasurer who shall be custodian of this fund and pay it out on order of the District Superintendent. The treasurer of the district fund shall report to the district conference, annually, showing receipts and disbursements.

9. Reports and Resolutions. There shall be a pre-conference report which shall contain reports of all the boards and agencies of the Conference. This report shall be mailed to each member of the Little Rock Annual Conference at least 30 days before the annual session. The Conference Secretary shall be the editor of this publication. All reports, resolutions, and other papers intended for publication in the pre-conference reports shall be typewritten, in triplicate, on special forms furnished by the Conference and obtained from the Conference Secretary. In the event editing of a report is deemed necessary by the Conference Secretary and chairman of the board involved, permission is hereby granted.

10. Membership of Historical Society. The Historical Society shall be composed of ten members, one of whom shall be the Conference Secretary. In addition to the duties outlined in the Discipline, the Society shall secure a group picture of each class admitted into full connection for publication in the Journal; and also two small pictures of each clerical member at the time of his retirement.

11. Safeguarding Historical Material. (1) Any member of the Little Rock Annual Conference, or layman authorized by a member of the Conference, may examine Historical documents within Headquarters Building. (2) To remove historical documents from Headquarters Building, a written request signed by the presiding Bishop and Conference Secretary shall be presented to the Custodian. Provided further, historical documents belonging to the Conference Woman's Society may be removed from Headquarters Building upon written request signed by the President and Secretary of the Woman's Conference. (3) The Custodian of Historical documents shall be given a receipt for any material removed from the vault in Headquarters Building, Little Rock, giving date of removal and name of receiver.

12. District Conference. There shall be a district conference held annually in each district, composed of those members provided for in the current Discipline and one additional member from each pastoral charge, provided, however, in charges of more than five hundred mem-

bers there shall be one additional member for each five hundred members or fraction thereof.

13. Lay Members. Lay members of the Annual Conference shall be elected annually and their names and addresses shall be sent to the pastor-host of the Annual Conference at least fifteen days before the session of the Annual Conference.

14. Board Service. No person may be nominated to serve on the same Conference Board for more than two consecutive quadrenniums, and may not be nominated to serve on more than one board at the same time. District Superintendents may not serve on Conference Boards, except as provided in the Discipline or by specific conference action. A person failing to attend a board, of which he is a member in a quadrennium may be continued only by special board action.

15. Entertainment. The Conference shall meet on a self-entertainment plan, except that the retired ministers shall be entertained from the entertainment fund. Each member of the Conference, both clerical and lay and supply pastors in attendance shall pay \$1.00 registration fee to the entertainment fund, and all offerings unless otherwise specified shall go to the fund. The entertainment fund shall be administered by a committee composed of the pastor-host and two other persons elected by the Conference Council reporting in the next session of the Annual Conference.

16. Conference Expense. Registration fees and the offerings at the public services in the session of the Annual Conference shall be used to defray the expense of the session including the expense and/or honorarium of the conference preacher and that any deficit remaining be made up from the Conference Administrative Fund, and the Conference Treasurer shall pay the same.

17. Pastor's Traveling Expense. After the Fourth Quarterly Conference of a charge has set the minimum salary of a pastor for the ensuing year, the Quarterly Conference may set the traveling expense fund for the pastor in an amount not to exceed \$1,200.00 per year for each pastor and associate pastor assigned to a pastoral charge, provided, however, that charges of more than one church may allow an additional \$300.00 travel expense per each additional church.

Provided further, that no salary may be lowered to initiate an expense fund or to increase an existing expense fund.

18. At the Fourth Quarterly Conference after a Charge has set the minimum salary of a pastor for the ensuing year, the Quarterly Conference may so direct that an amount not to exceed \$600 may be paid by the church for parsonage utilities, provided, however, that the pastor's salary and travel allowance is not lowered to do this, and that this money will be used by the church and/or pastor for parsonage utilities only. Further, this amount shall be subject to no apportionment by any group or to pay into any fund. Be it further provided that a church may designate a part of the pastor's salary as utilities for income tax purposes.

19. Un-sponsored Resolutions. Any resolution not sponsored by a regular board or standing committee of the Conference must lie over for twenty-four hours before being debated and acted upon provided, however, immediate debate and action may be ordered by two-thirds vote of the Conference presence and voting.

20. Amendments. These rules may be repealed or amended by a majority vote of those present and voting in any annual session of the Conference, provided the proposed change is presented to the Conference in writing one day before the vote is taken.

COMMITTEE ON RESOLUTIONS

Bishop Pope and Members of the Conference:

We, the Little Rock Annual Conference in its 111th Session, wish to express our deep appreciation to the First Methodist Church and to the fine people of Hot Springs who have contributed so much toward

making our stay both a profitable and comfortable experience. You have ministered to our every need in love and abundance and we are grateful. We express our special thanks to Dr. Fred R. Harrison, the host pastor, Marilyn Bischof, educational assistant, and the other members of the staff of this church who have afforded many courtesies. The floral arrangements were exceptionally well done by Mrs. Blanche Martin. The general arrangements were adequately expedited by Mrs. Marilyn Bischof. The registration desk and arrangements for getting messages to delegates was efficiently conducted. The entire facilities of the church were put to our use most adequately.

We are indeed mindful of the wonderful support and cooperation of the pastors and people of the First Methodist Church, Grand Avenue Methodist Church, the Oaklawn Methodist, and Pullman Heights Methodist Church. Our very special thanks to those who participated in the worship services by furnishing the choir for the services of worship and whose church facilities were put at our disposal for the dinner meetings.

The inspiring messages of Dr. Theodore A. Gill have challenged us to greater devotion to the service in the kingdom of God. We are indeed grateful for the ministry at the organ. Mr. Bob Ellis has done so much to make our worship services meaningful.

The Commemoration Service was most inspiring and we thank Osborne E. White for his splendid message. We also acknowledge the contribution of the Madrigal Singers from Henderson State Teachers College under the direction of Eugene Kuyper. Their concert was most beautiful and their anthems during the Tuesday evening preaching service added greatly to the Conference program.

The entire office staff has given gracious and efficient service to the secretarial needs of the Conference.

To the local and state press and to our own Arkansas Methodist we owe much for the splendid coverage of the Conference news.

Words cannot express the sincere appreciation we have for the able leadership which has been given to us in the Little Rock Conference by Bishop and Mrs. W. Kenneth Pope. No area in Methodism has been so fortunate as we. For the past year, they have lead us in a vigorous program of Christian work giving wise leadership to every phase of the program of the church. Their warm and personal interest in every minister, every church and its problems, and every cause of Christ will be a source of genuine inspiration as we work in the days ahead.

We go home alive and sensitive to the leadership of the Holy Spirit. May God's blessing go with us as we return to our field of Christian endeavor, as indeed we go singing "A Charge To Keep I Have, A God to Glorify, A never-dying soul to save, And fit it for the sky. To serve the present age, My calling to fulfill, O may it all my powers engage, To do my Master's Will."

WOODROW W. SMITH, Chairman
W. WILLIAM WATSON, Secretary
Bryan Stephens
Harold K. Davis

RESOLUTION OF THE LITTLE ROCK CONFERENCE OF THE METHODIST CHURCH

WHEREAS, on the 26th day of February, 1964, the Little Rock Conference of the Methodist Church authorized and empowered the building committee for the new Methodist Headquarters Building to select and engage the services of a professional architect to prepare and draft plans, drawings, and specifications for a Methodist Headquarters Building; and

WHEREAS, the building committee was further authorized and empowered to request construction bids for the construction of the Headquarters Building, such bids to be presented to the regular session of the 1964 conference for consideration and action; and

LITTLE ROCK CONFERENCE

WHEREAS, the building committee for the new Methodist Headquarters Building has fully reported to and accounted for all of its activities and preparation;

NOW, THEREFORE, be it resolved by the Little Rock Conference of the Methodist Church that the building committee for the new Methodist Headquarters Building be, and it is hereby authorized and empowered to proceed with the construction of a Methodist Headquarters Building for Arkansas, and to do all things necessary and convenient for such construction, at the corner of University Avenue and 28th Street, Little Rock, Arkansas; said Methodist Headquarters Building for Arkansas to be jointly owned and held by the North Arkansas and Little Rock Annual Conference of Arkansas; and the building committee is hereby authorized to expend the approximate sum of \$150,000.00 for such building.

Adopted: 5-25-64.

RESOLUTION

(Concerning Publishing of Service Records for Supply Preachers)

WHEREAS, those pastors now serving full time as local deacons and elders have given sacrificially of themselves in faithful service to the Little Rock Conference of The Methodist Church,

BE IT THEREFORE RESOLVED that a complete record of this service be published in the Journal under the pastors service record, listed in the category in which they serve and that their names be included henceforth in the roll of the immortals.

Adopted: 5-27-64.

RESOLUTION

Appreciation for services of Lee Franklin

Whereas, Mr. Lee Franklin has given to Camp Tanako three years of valuable leadership as chairman of the Board, and

Whereas, under his excellent leadership our Conference Camp has made much progress, and

Whereas, it is the desire of the members of the Camp Tanako Board to recognize the leadership of Mr. Franklin, therefore

Be it resolved that the Board of Directors of Camp Tanako take this means to express our appreciation and our sincere thanks to Mr. Lee Franklin for his outstanding leadership through these years as chairman of the Camp Tanako Board.

Respectfully submitted,
Warren D. Golden
J. M. Spicer

RESOLUTION

Appreciation for leadership of Roy E. Fawcett

Whereas Dr. Roy E. Fawcett has given to Camp Tanako such able and dedicated leadership from the very beginning of the Camp until this present day, and

Whereas under his outstanding leadership our Conference Camp has grown to be one of the finest church camps in the nation, and

Whereas it is the sincere conviction of the members of the Camp Tanako Board that the great achievement and success of our camp is due largely to the outstanding leadership of Dr. Fawcett, therefore,

Be it resolved that we, the members of the Camp Tanako Board, and the Little Rock Annual Conference, attest our respect, esteem and affection, and our sincere thanks to Dr. Roy E. Fawcett for his untiring leadership through the years in making Camp Tanako the excellent means of spiritual enrichment which it is.

Respectfully submitted,
Warren D. Golden
J. M. Spicer

XI. Pastors Service Record

Abbreviations: O. T.—On Trial; F. C.—Full Connection; T.—Transfer; Ef.—Effective; Exc.—Years Not Effective; S.—Supernumerary; R.—Retired; Ord.—Orders Recognized; Re-ad.—Re-admitted; Sus.—Suspended; Sl.—Sabbatical Leave.

Note: Under column VI all who are not otherwise indicated, served without break in the Conference, joined as indicated in column III. Ark. means the old Arkansas Methodist Protestant Conference. In the case of men who originally belonged to one of these Conferences and came back by Transfer after a period in some other Conference, we have indicated the number of years out of the Conference by giving the number in Parenthesis following T. Inquiries concerning Service Record should be addressed to Kenneth L. Spore.

I	II	III	IV	V	VI	VII	VIII	IX	X
Name	Present Relation	First Admitted Conf. Yr. How	Year F. C.	Ordained Dea- Eld- con er	How-When Adm. Into This Conf.	Exc.	Date Retired	Service	Supply
Abney, T. A.	Ef.	Texas 1961 O. T.	1963	1961 1963	T-1964			3	
Adkinson, J. T.	Ef.	Texas 1963 O. T.		1963	T-1964			1	
Allen, R. E.	Ef.	L. R. 1964 O. T.		1964					
Alston, John O.	Ef.	L. R. 1956 O. T.	1959	1958 1959				8	
Ames, Guy C.	R.	L. R. 1922 O. T.	1928	1928 1930			1963	41	
Andrews, C. R.	R.	L. R. 1920 O. T.	1923	1923 1925			1958	38	1
Arnold, Fred H.	Ef.	L. R. 1954 O. T.	1958	1956 1958				10	4
Arnold, Fred L.	Ef.	L. R. 1930 O. T.	1933	1933 1935				34	1
Arnold, J. E.	Ef.	L. R. 1961 O. T.		1961				3	6
Ashcraft, C. G.	Ef.	L. R. 1951 O. T.	1953	1953 1954				13	1
Atchley, C. M.	Ef.	L. R. 1938 O. T.	1940	1940 1942				26	
Ault, H. A. F.	Ef.	L. R. 1922 O. T.	1924	1916 1922		20	1959	19	4
Bailey, G. C.	Ef.	Ark. 1931 O. T.	1937	1937		3		30	2
Bailey, Roy I.	EF	N. A. 1937 O. T.	1939	1939 1941	T-1959			27	5
Baker, Clem.	R.	L. R. 1909 O. T.	1912	1912 1914		2	1954	43	1
Baker, J. D.	R.	L. R. 1909 O. T.	1913	1913 1915			1946	37	
Barron, W. W.	Ef.	L. R. 1951 O. T.	1953	1953 1955				13	4
Baugh, S. T.	R.	L. R. 1911 O. T.	1913	1913 1915			1952	41	
Baughman, Chas. W.	Ef.	L. R. 1945 O. T.	1947	1947 1948				19	2
Beard, C. E.	Ef.	L. R. 1959 O. T.		1959	T(2)-1963			5	3
Bearden, R. E. L.	Ef.	L. R. 1934 O. T.	1939	1939 1941	T-1960			30	
Beasley, R. S.	Ef.	L. R. 1927 O. T.	1929	1929 1931	T(1)-1940			37	1
Beck, J. W.	Ef.	L. R. 1963 O. T.		1961 1963				8	
Beck, R. O.	Ef.	L. R. 1938 O. T.	1940	1940 1941				26	
Bennett, W. J.	Ef.	L. R. 1963 O. T.		1963				1	
Bolin, H. O.	R.	N. A. 1923 O. T.	1926	1926 1928	T-1940		1959	36	4
Bone, W. D.	Ef.	L. R. 1955 O. T.	1959	1957 1959				9	1
Bone, W. T.	R.	N. A. 1924 O. T.	1926	1926 1928	T-1929			40	1
Brent, H. W.	Ef.	N. A. 1960 O. T.	1964	1962 1964	T-1962			2	6
Bridenthal, Irl.	Ef.	N. A. 1934 O. T.	1937	1937 1939	T-1957			30	
Bridwell, M. A.	Ef.	St. L. 1930 O. T.	1935	1935 1937	T-1964				
Brown, W. E.	R.	SWM 1914 O. T.	1916	1916 1918	T-1952		1962	47	6
Brown, Winslow	Ef.	N. A. 1949 O. T.	1951	1951 1951	T-1952			15	2
Buddin, F. A.	R.	S. C. 1918 O. T.	1920	1918 1918	T(2)-1961		1961	43	1
Bumpers, P. M.	Ef.	N. A. 1944 O. T.	1946	1945 1946	T-1961			20	2
Burks, W. R.	R.	L. R. 1924 O. T.	1929	1929 1932			1962	38	
Cade, C. D.	R.	L. R. 1921 O. T.	1923	1923 1926			1957	36	1
Carney, R. E.	Ef.	Tenn. 1960 O. T.	1960	1962 1962	T-1962			4	
Carraway, A. C.	R.	E. Ok. 1919 O. T.	1921	1921 1923	T-1933			42	1
Carter, N.	Ef.	N. Tex. 1962 O. T.	1964	1962 1964	T-1964				
Cate, N. L.	Ef.	N. A. 1944 O. T.	1946	1945 1946	T-1963			20	
Chalfant, Vernon E.	R.	N. A. 1926 O. T.	1931	1931 1933	T-1956			38	1
Chenault, W. C.	Ef.	L. R. 1962 O. T.	1964					2	
Childs, H. B.	Ef.	L. R. 1954 O. T.	1957	1956 1957				10	2
Christie, A. J.	R.	L. R. 1921 O. T.	1923	1921 1925	T(2)-1955		1960	39	
Clark, T. P.	R.	Mem. 1892 O. T.	1894	1893 1895	T-1904		1924	32	
Clayton, J. Ralph	Ff.	L. R. 1935 O. T.	1937	1937 1940				29	
Clayton, M. R.	Ef.	L. R. 1962 O. T.		1962				2	
Connell, F. G.	Ef.	L. R. 1961 O. T.	1963	1961 1963				3	
Conyers, L. M.	Ef.	N. A., 1935 O. T.	1937	1937 1939	T-1964			28	
Cooper, Joel.	Ef.	N. A. 1943 O. T.	1945	1943 1945	T-1961			21	2
Cox, Howard	Ef.	N. A. 1950 O. T.	1953	1952 1953	T-1953			14	
Criswell, J. L.	R.	Fla. 1922 O. T.	1925	1922 1924	T-1930		1933	12	
Cross, Noel.	Ef.	Ark. 1935 O. T.	1938	1938 1938				29	
Cruce, P. R.	Ef.	N. A. 1949 O. T.	1951	1951 1952	T-1962			15	
Culver, C. R.	Ef.	N. A. 1928 O. T.	1930	1930 1932	T-1950			36	
Daniel, O. L.	Ef.	L. R. 1944 O. T.	1947	1947 1949				20	
Davis, H. K.	Ef.	L. R. 1952 O. T.	1954	1953 1955				12	3
Davis, J. E.	Ef.	L. R. 1948 O. T.	1950	1950 1951		1		15	2
Dean, Gerry.	Ef.	L. R. 1942 O. T.	1948	1942 1942		5		22	4

MINISTERS SERVICE RECORD — (Continued)

I	II	III	IV	V	VI	VII	VIII	IX	X
Name	Present Relation	First Admitted Conf. Yr. How	Year L. C.	Ordained Dea- Eld- con er	How-When Adm. Into This Conf.	Exc.	Date Retired	Service	Supply
DeBlack, Alfred	Eff.	L. R. 1946 O. T.	1948	1948 1951				18	6
Diffie, D. L.	Eff.	L. R. 1963 O. T.						1	2
Diffie, R. L.	Eff.	L. R. 1950 O. T.	1952	1945 1947				14	8
Dodson, E. B.	Eff.	N. A. 1944 O. T.	1946	1945 1946	T-1962			19	2
Dunn, J. C.	Eff.	WNC 1961 O. T.		1961	T-1961			3	
Durham, S. L.	Eff.	L. R. 1918 O. T.	1923	1923 1925		1930		12	5
Efird, E. E.	Eff.	L. R. 1958 O. T.	1961	1958 1961				6	4
Elder, A. M.	Eff.	L. R. 1959 O. T.		1963				5	3
Elder, W. M.	Eff.	L. R. 1947 O. T.	1954	1954 1955				17	4
Elliott, W. D.	Eff.	L. R. 1954 O. T.	1958	1956 1958				10	1
English, J. C.	Eff.	L. R. 1956 O. T.	1958	1957 1958				8	
Fair, C. E.	Eff.	L. R. 1947 O. T.	1949	1949 1949				17	2
Farr, R. E.	R.	L. R. 1914 O. T.	1916	1916 1918		1923		10	1
Fawcett, Roy E.	R.	L. R. 1917 O. T.	1921	1917 1917		1964		47	
Fincher, G. K.	Eff.	L. R. 1951 O. T.	1956	1952 1956				13	
Franks, R. L.	Eff.	N. A. 1932 O. T.	1936	1936 1940	T-1963			28	
Galloway, E. D.	R.	L. R. 1920 O. T.	1924	1924 1926		1964		44	1
Garner, Palmer	Eff.	L. R. 1955 O. T.	1958	1956 1958				9	8
Gjedde, C. W.	Eff.	L. R. 1942 O. T.	1947		T-1962			22	
Gentry, W. C.	Eff.	L. R. 1958 O. T.	1961	1958 1961				6	
Gilliam, C. H.	R.	Mem. 1927 O. T.	1934	1934 1937	T-1932	4	1952	25	5
Ginther, H. D.	Eff.	L. R. 1939 O. T.	1941	1941 1943				25	5
Golden, W. D.	Eff.	L. R. 1940 O. T.	1942	1942 1945				24	4
Goode, K. M.	Eff.	L. R. 1957 O. T.	1959	1954 1958				7	7
Granam, D. F.	Eff.	L. R. 1956 O. T.	1960	1956 1960				8	
Grogan, H. M.	Eff.	L. R. 1952 O. T.	1954	1954 1956				12	4
Groves, M. P.	Eff.	N. T. 1960 O. T.	1964	1960 1964	T-1963			2	
Hale, R. E.	Eff.	L. R. 1961 O. T.	1963	1961 1963				3	4
Hale, K. A.	Eff.	L. R. 1944 O. T.	1946	1946 1948				20	6
Hamilton, A. W.	R.	L. R. 1917 O. T.	1919	1917 1921		1956		39	1
Hamilton, J. M.	R.	L. R. 1917 O. T.	1919	1919 1921		1958		41	5
Hankins, D. M.	Eff.	L. R. 1946 O. T.	1950	1950 1951				18	6
Hansford, H. D.	Eff.	L. R. 1964 O. T.		1964					
Harrison, Fred R.	Eff.	L. R. 1927 O. T.	1929	1929 1931				37	
Hart, W. Neill	Eff.	L. R. 1928 O. T.	1930	1930 1932				36	
Hefley, J. B.	R.	L. R. 1931 O. T.	1933	1933 1935	T(2)-1954 T-1962	1963		32	2
Hilliard, F. V.	Eff.								
Hilton, G. K.	Eff.	L. R. 1955 O. T.	1957	1956 1957				9	1
Hines, C. D.	Sl.	Tex. 1952 O. T.	1956	1956 1959	T-1963			11	
Hines, B. G.	Eff.	L. R. 1958 O. T.			T(2)-1963			6	
Holland, H. R.	Eff.	L. R. 1944 O. T.	1946	1946 1948				20	6
Holmes, O. E.	R.	L. R. 1923 O. T.	1925	1925 1927		1959		36	
Hollenbeck, E. B.	Eff.	L. R. 1952 O. T.	1954	1953 1955				12	4
Hoover, J. L.	R.	L. R. 1908 O. T.	1912	1912 1914		1956		48	
Hoover, O. W.	Eff.	L. R. 1947 O. T.	1949	1949 1951				17	6
Hozendorf, C. R.	Eff.	L. R. 1937 O. T.	1939	1938 1941				27	
Hunter, J. W.	Eff.	L. R. 1945 O. T.	1948	1948 1951				19	4
Hudnall, W. H.	Eff.	L. R. 1954 O. T.	1959	1958 1960				10	1
Ivey, G. F.	Eff.	NWT 1938 O. T.	1940	1940 1942	T-1962			26	
Jacobs, A. E.	R.	L. R. 1914 O. T.	1916	1916 1919		1955		41	1
Jean, E. B.	Eff.	L. R. 1951 O. T.	1953	1952 1954				13	3
Jinske, Henry	R.	N. A. 1949 O. T.	1951	1951 1952	T-1961	1964		15	1
Johnson, R. W.	Eff.	N. A. 1956 O. T.	1960	1958 1960	T-1958			8	4
Jones, G. S.	Eff.	L. R. 1960 O. T.	1964	1960 1964				4	
Keith, J. E.	Eff.	L. R. 1945 O. T.	1947	1947 1949	T(1)-1948			19	6
Kerr, G. G.	Eff.	N. T. 1936 O. T.	1939	1939 1941	T-1945			28	
Lau, D. A.	Eff.	L. R. 1961 O. T.	1963	1961 1963				3	1
Lea, W. A.	Eff.	L. R. 1963 O. T.		1963				1	7
Lewis, J. L.	Eff.	L. R. 1963 O. T.		1963				1	
Lewis, W. C.	R.	L. R. 1911 O. T.	1913	1911 1915		2	1947	35	6
Lindsay, John W.	Eff.	C.Tex. 1945 O. T.	1947	1946 1947	T-1952			19	6
Major, J. E.	Eff.	L. R. 1943 O. T.	1945	1944 1945	T(8)-1956			21	1
Mann, D. Mouzon	Eff.	L. R. 1941 O. T.	1946	1942 1942				23	3
Mann, S. B.	R.	L. R. 1911 O. T.	1913	1913 1915		1952			
Martin, C. E.	Eff.	L. R. 1953 O. T.	1955	1954 1956				11	3
Martin, George W.	Eff.	N. A. 1951 O. T.	1953	1952 1955	T-1957			13	4
Mashburn, C. V.	Eff.	L. R. 1950 O. T.	1952	1948 1950	T(5) 1961			14	5
Mathews, E.	Eff.	N. A. 1959 O. T.	1959	1957 1959	T-1964				
McAfee, E. T.	R.	L. R. 1953 O. T.	1955	1944 1947		1962		8	20
McCammon, D. J.	Eff.	L. R. 1946 O. T.	1949	1947 1949				18	
McClain, J. W.	Eff.	N. A. 1960 O. T.	1962	1962 1964	T-1964				

MINISTERS SERVICE RECORD — (Continued)

I	II	III	IV	V	VI	VII	VIII	IX	X
Name	Present Relation	First Admitted Conf. Yr. How	Mar. C. E.	Ordained Dea- Eld- con er	How-When Adm. Into This Conf.	Exc.	Date Retired	Service	Supply
McDonald, C. P.	Eff.	N. A. 1947 O. T.	1949	1948 1949	T-1961			17	
McKnight, J. J.	Eff.	L. R. 1964 O. T.		1963					
Meyer, G. G.	Eff.	L. R. 1934 O. T.	1936	1936 1938	T(6)-1963			30	
Miles, J. P.	Eff.	L. R. 1952 O. T.	1955	1953 1955				12	2
Miller, M. W.	Eff.	L. R. 1924 O. T.	1927	1927 1931				40	
Monroe, C. E.	Eff.	L. R. 1958 O. T.	1960	1955 1959				6	6
Moore, R. B., Jr.	Eff.	L. R. 1951 O. T.	1954	1952 1954				13	
Moore, W. M.	Eff.	L. R. 1951 O. T.	1956	1952 1953				13	
Montgomery, J. D. R.	R.	L. R. 1927 O. T.	1929	1929 1931			1953	29	
Mooty, S. W.	R.	Ark. 1926 O. T.	1932	1932		1	1956	29	
Mulkey, Louis M.	Eff.	L. R. 1957 O. T.	1959	1958 1959				7	1
Nation, Thomas	Eff.	N. A. 1953 O. T.	1955	1955 1957	T-1960			8	4
Nicholson, L. S.	Eff.	L. R. 1963 O. T.		1963				1	
Nolley, D. F.	Eff.	L. R. 1961 O. T.	1964	1961 1964				3	
Norton, F. W. Jr.	Eff.	L. R. 1951 O. T.	1954	1953 1954	T-1963			13	
Ollar, Stacy Jr.	Eff.	L. R. 1961 O. T.		1962				3	2
Outlaw, W. E., Jr.	Eff.	L. R. 1958 O. T.	1960	1958 1960				6	2
Patton, C. E.	Eff.	N. A. 1933 O. T.	1936	1936 1938	T-1949			31	3
Pearce, Myron	R.	L. R. 1951 O. T.	1953	1953 1955			1964	12	4
Peters, O. D.	Eff.	N. A. 1939 O. T.	1941	1941 1943	T-1963			25	
Phillips, Joe R.	Eff.	L. R. 1952 O. T.	1954	1954 1955				12	1
Pixley, G. B.	R.	Ark. 1928 O. T.	1933	1933		2	1960	30	
Racop, Carr D.	Eff.	L. R. 1955 O. T.	1958	1956 1958				9	3
Ramsey, C. E.	Eff.	L. R. 1953 O. T.	1955	1954 1955				11	1
Regnier, R. A.	Eff.	L. R. 1955 O. T.	1960	1956 1960				9	
Reutz, Geo. E.	R.	L. R. 1924 O. T.	1928	1928 1929			1963	39	
Richards, Chas W. Ff.	Tenn	1943 O. T.	1945	1945 1946	T-1946			21	1
Richardson, J. F.	Eff.				T-1964				
Riggin, R. L.	Eff.	L. R. 1947 O. T.	1949	1949 1951				17	4
Riggins, J. C.	Eff.	L. R. 1964 O. T.							
Robbins, C. A.	Eff.	L. R. 1956 O. T.	1959	1953 1955				8	6
Robken, J. E.	Eff.	L. R. 1964 O. T.							
Rogers, A. C.	R.	L. R. 1913 O. T.	1915	1909 1917				39	
Rogers, J. D.	R.	La. 1907 O. T.	1915	1917 1917	T-1917	10	1952	14	
Ross, J. B.	Eff.	L. R. 1961 O. T.	1963	1961 1963			1931	3	
Rowe, D. T.	R.	L. R. 1921 O. T.	1923	1923 1929			1962	40	1
Roy, C. R.	R.	L. R. 1927 O. T.	1929	1929 1932			1960	33	
Rule, E. C.	Eff.	L. R. 1916 O. T.	1918	1918 1920				48	
Rushing, J.	Eff.	L. R. 1932 O. T.	1936	1936 1939				32	1
Sadler, H. D.	Eff.	L. R. 1925 O. T.	1929	1929 1931	T-1954		1961	39	1
Sanders, W. H.	R.	Ky. 1922 O. T.	1925	1925 1927				41	
Savage, S. R.	Eff.	L. R. 1964 O. T.		1964					
Savage, W. B.	Eff.	L. R. 1944 O. T.	1946	1946 1948				20	4
Scott, J. H.	Eff.	L. R. 1949 O. T.	1951	1951 1953				15	4
Scott, J. R.	Eff.	L. R. 1948 O. T.	1952	1949 1952				16	2
Scott, M. E.	Eff.	L. R. 1923 O. T.	1925	1925 1927				41	2
Scudder, J. R.	Eff.	L. R. 1962 O. T.		1962				2	
Sessions, H. R.	Eff.	L. R. 1951 O. T.	1954	1952 1954				13	
Settle, C. A.	Eff.	N. C. 1962 O. T.		1962				2	
Sewell, J. R.	Eff.	L. R. 1933 O. T.	1936	1936 1938				30	1
Shaddox, J. H.	Eff.	L. R. 1959 O. T.	1962	1961 1963				5	4
Shamblin, J. K. Jr.	Eff.	L. R. 1963 O. T.		1963				1	
Simpson, A. M.	Eff.	N. A. 1946 O. T.	1948	1948 1950	T-1960			18	5
Simpson, J. A.	R.	L. R. 1933 O. T.	1935	1935 1937				28	4
Simpson, R. E.	R.	Miss. 1919 O. T.	1921	1921 1924	T-1924	9	1962	33	1
Singleton, J. S.	Eff.	L. R. 1964 O. T.		1964					
Smith, D. V.	Eff.	L. R. 1963 O. T.		1963				1	
Smith, W. W.	Eff.	L. R. 1951 O. T.	1954	1952 1954				13	
Spore, K. L.	Eff.	L. R. 1925 O. T.	1927	1927 1929	T(22)-1958			39	2
Steel, M. T.	Eff.	L. R. 1927 O. T.	1931	1931 1933	T-1956			37	1
Stonecipher, A. N. R.	R.	Ark. 1910 O. T.	1913	1913			1948	35	
Stephens, Bryan	Eff.	L. R. 1945 O. T.	1947	1945 1947				19	1
Swain, J. B.	Eff.	L. R. 1964 O. T.							
Swift, Clyde	Eff.	L. R. 1956 O. T.	1956	1953 1956				10	6
Tanner, G. A.	Eff.	L. R. 1955 O. T.	1960	1958 1960				9	
Teague, O. W.	Eff.	L. R. 1926 O. T.	1928	1928 1930	T(5)-1958			38	1
Terry, Arthur	Eff.	L. R. 1926 O. T.	1932	1932 1934				38	3
Totten, F. N., Jr.	Eff.	L. R. 1958 O. T.	1963	1958 1963				6	
Trischman, R. W.	Eff.	L. R. 1953 O. T.	1955	1954 1955				11	
Van Hook, R. M. II	Eff.	L. R. 1962 O. T.	1964	1962 1964				2	

MINISTERS SERVICE RECORD — (Continued)

I	II	III	IV	V	VI	VII	VIII	IX	X
Name	Present Relation	First Admitted Conf. Yr. How	Year F. C.	Ordained Dea- Eld- con er	How-When Adm. Into This Conf.	Exc.	Date Retired	Service	Supply
Vanlandingham, R.	Eff.	L. R. 1952 O. T.	1955	1954 1956				12	
Vinson, E. M.	Eff.	L. R. 1946 O. T.	1948	1948 1949				18	10
Walker, J. F.	Eff.	L. R. 1961 O. T.		1961				3	5
Walsh, R. C.	R.	L. R. 1922 O. T.	1924	1924 1926			1947	26	1
Warren, G. W.	R.	L. R. 1921 O. T.	1923	1923 1925			1960	39	6
Watson, J. W.	Eff.	N. A. 1934 O. T.	1941	1941 1943	T-1963			25	
Webb, M. C.	Eff.	N. A. 1953 O. T.	1955	1954 1956	T-1958			12	3
White, J. H.	Eff.	L. R. 1961 O. T.	1963	1961 1963				3	
White, O. E.	Eff.	L. R. 1946 O. T.	1948	1948 1950				18	4
Williams, C. W.	Eff.	L. R. 1938 O. T.	1940	1940 1942				26	1
Williams, H. R.	Eff.	L. R. 1962 O. T.		1962				2	
Wilson, D. B.	Eff.	L. R. 1964 O. T.		1964					
Workman, J. W.	R.	NY E 1924 O. T.	1925	1924 1927	T-1960	1	1963	38	3
Zinn, G.	Eff.	L. R. 1960 O. T.		1960				4	

SERVICE RECORD OF FULL-TIME, PART-TIME AND STUDENT SUPPLIES

Column V denotes only Fulltime service. Column VI denotes part-time or student supply work — "PT" or "S" denotes which. Corrections and additions should be reported in writing to: Kenneth L. Spore, Secretary of Service Records

Name	II Year Lisc.	III Ord. Deacon	IV Ord. Elder	V Years of Service	VI Part Time & Student	VII Year Retired
Akin, C. G.	1959				3 S	
Alston, P. D.	1933	1938	1946	25½		1960
Batts, James	1961				PT	
Barger, B. B.	1952	1956	1958		11 PT	
Barrow, Claude	1961				S	
Bean, Bruce	1948	1951	1953	7		
Beck, E. L.	1959				4 S	
Beck, Leo	1962			2		
Benham, John	1962				PT	
Bolding, J. T.	1953	1959		8		1961
Bonds, H. G.	1962	1964		2		
Bumpass, W. P.	1960					
Brown, C. J.	1963				PT	
Burke Ralph	1956				S	
Burleson, W. R.	1960	1963			PT	
Caldwell, D. T.	1963				PT	
Callicott, J. R.	1947	1950	1952	18		
Clark, Claude	1948	1952	1954	16		
Cleary, G. R.	1961	1964		3		
Claffin, A. L.	1962			1		
Crain, R. M.	1928	1946	1949	18		1957
Crow, W. M.	1948	1952	1958	11½		1961
DeVasier, Earl	1956	1961	1963			
Dunnaway, D. M.	1963				PT	
Fiser, W. P.	1958	1962	1964	4		
Ford, James	1954	1956	1958	10		
Gantz, Bun	1954				PT	
Goldman, L. G.	1963				S	
Haire, Oscar	1952				PT	
Harbison, Dewitt	1953	1956	1958	11		
Hays, E. F.	1950	1954	1956		PT	
Hemund, R. E.	1963			3		
Holliman, C. V.	1948			7		1954
Holliwell, S. T.	1947	1956	1958	7		
Irwin, Robert	1951	1964		7		
Jackson, R. H.	1951	1958	1960	8¾		
Jester, B. G.	1955					
Johnson, J. L.	1936	1944	1946		PT	
Johnson, W. R.	1957	1959	1961	8		
Jones, Joe T.	1959			4		
Joyner, H.	1962	1964		3		

SERVICE RECORD OF FULL-TIME, PART-TIME AND STUDENT SUPPLIES
(Continued)

Name	II Year Lisc.	III Ord. Deacon	IV Ord. Elder	V Years of Service	VI Part Time & Student	VII Year Retired
King, R. B.	1959				3 S	
Lancaster, Irl.	1950	1953	1956	14		
Lawrence, C. E.	1945	1953	1955	19		
Lightfoot, A. J.	1958	1960		6		
Lovelace, H. W.	1963				S	
Mann, R. S.	1947	1953	1955		17 PT	
Mann, W. N.	1958				5 S	
Martin, J. R.	1940	1944	1950	23½		1960
McCauley, D. L.	1940	1946	1948	24		
McCulloch, D. E.	1962				PT	
Messer, C. E.	1949	1956	1959	11		
Miller, C. L.	1961	1963		3		
Mitchell, Ira	1956	1960	1962	7		
Nabors, H. R.	1916	1922	1924	18	21 PT	
Nix, R. L.	1949			P7		
Onstead, W. C.	1940	1949	1951	19		
Perry, L. A.	1954				S	
Peters, E. M.	1962			2		
Pine, E. F.	1962	1964			PT	
Poss, A. R.	1958	1964		4	4 S	
Poss, T. G.	1960	1964		4		
Richardson, H. O.	1941			4		
Richert, R. H.	1938	1945	1948	26		
Ritchie, H. S.	1962				S	
Roden, W.	1963				S	
Rogers, D.	1963			1		
Rose M. T.	1919			19		1954
Rye, Stephanie	1961	1963			PT	
Rye, Weldon	1949	1962	1964	1	PT	
Sellers, G. W.	1955	1958	1961	9		
Small, W. I.	1939	1943	1945	12¼		
Turner, Elam	1954				PT	
VanHorn, J. C.	1938	1950	1952	22		
Wagner, E. S.	1961			3		
Walthal, C. O.	1959	1963			S	
Watson, W. H.	1948	1953	1955	18		1964
Wax, L. C.	1962	1964		2		
White, A. C.	1946				16 PT	
West, W. E.	1937	1937	1938	18		1956
Williams, D. R.	1956				S	
Williams, M. L.	1963				PT	
Yates, L. D.	1955			1	10 PT	

LITTLE ROCK CONFERENCE

**SALARIES OF CONFERENCE MEMBERS IN
SPECIAL APPOINTMENTS**

	Salary	Travel	Housing	Total
Charles W. Baughman -----	\$ 7,100.00		\$1,800.00	
Cecil R. Culver -----	9,000.00	\$ 2,500.00	2,241.00	
Edmund B. Deane -----	4,900.00		1,500.00	
William C. Gentry -----	4,600.00	1,200.00		
Morgan P. Groves -----	3,875.00	1,100.00		
Elbert B. Jean -----	8,400.00			
J. Edwin Keith -----	9,000.00			
James E. Major -----	9,000.00		2,000.00	
Harould Scott -----	5,100.00	1,200.00	900.00	\$ 6,200.00
Marshall T. Steel -----	10,840.00			
George Tanner -----	4,800.00	1,200.00	900.00	
Chaplains:		Base Pay	Allowance	Total
Winslow Brown -----	\$ 6,780.00	\$2,135.16		\$ 8,915.16
Billy H. Cox -----				8,675.16
Jefferson E. Davis, Jr. -----	5,746.67			
Gerald C. Dean -----	10,100.00	900.00		11,000.00
Gerald K. Hilton -----				7,200.00
Withers McAlister Moore -----	11,200.00	800.00		12,000.00
Hal R. Sessions, Jr. -----	7,560.00	2,315.76		9,875.76
Ralph V. Van Landingham -----				8,074.56

XII. Index

Appointments	57
Boards, Commissions and Committees	
Annual	7
Church Locations and Buildings	10
Ministerial Qualifications	11
Calendar	Inside Cover
Certificates of Ordination	45
Chronological Roll	146
Conference Directory	
Ministers	15
Lay Members	20
Local Preachers	31
Church Lay Leaders	26
Daily Proceedings	34
Disciplinary Questions	49
Foreign Missionaries from the Conference	33
Lay Leaders: District and Associate	8
Memoirs	129
Ministers' Service Record	153
Officers:	
Conference	6
Woman's Society of Christian Service	14
Reports of Board, Commissions, Committees:	
Area Council of Arkansas	63
Arkansas Methodist	67
Christian Social Concerns	68,113
Christian Vocations	69,113
Conference Relations	70

Conference Trustees	69
District Conference Journals	71
Education	71,114
Episcopal Residence Fund	74
Evangelism	75,114
Historical Society	75
Hospitals and Homes	75,116
Insurance	77,117
Lay Activities	78,117
Methodist Builder's Club	81,118
Methodist Headquarters Corporation	83
Minimum Salary	81,118
Ministerial Training and Qualifications	83,119
Missions	88,119
Pensions	91,120
Publishing Interests	98
Tanako	98,125
Television, Radio and Film	99
Town and Country	99,127
Treasurer's Report	106
Woman's Society of Christian Service	100
World Service and Finance	102
Resolutions	151
Roll of Deceased Ministers	139
Salaries of Special Appointees	158
Secretary's Staff	33
Sessions of the Conference	144
Special Session, February 26, 1964	46
Standing Rules	148
Transfers — In and Out	62
Trustees of Institutions	12