

JOURNAL

Little Rock Annual Conference The Methodist Church

One Hundred and Seventh Session

(TWENTY-SECOND SESSION OF UNITED CHURCH)

May 31-June 3

1960

FIRST METHODIST CHURCH

HOT SPRINGS, ARKANSAS

Price \$1.00

OFFICIAL RECORD, JOURNAL AND MINUTES

EDITED BY THE SECRETARY AND STAFF

Secretary, James E. Major, 1723 Broadway, Little Rock, Arkansas

Statistician, Fred Gantt, Foreman, Arkansas

Printed by The Hurley Company, Camden, Arkansas



BISHOP PAUL E. MARTIN, D.D., LL.D.

Resident Bishop of the Arkansas-Louisiana Area
South Central Jurisdiction

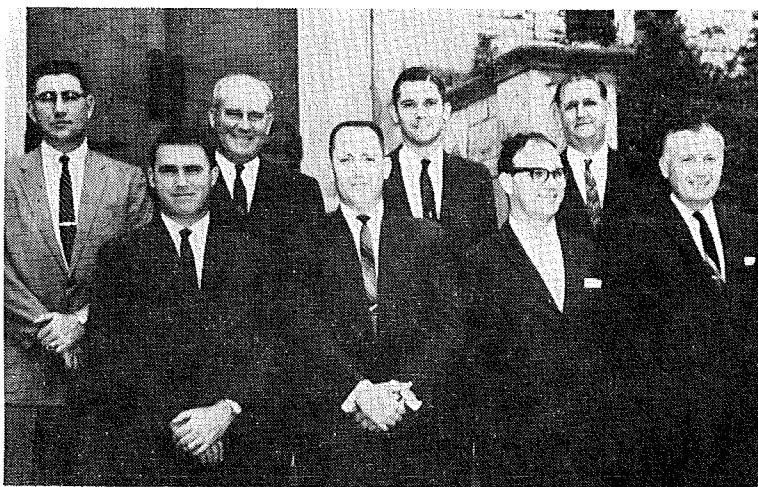

CLASS ADMITTED INTO FULL CONNECTION

June 1960

First row, L. to R.: Robert A. Regnier, George A. Tanner, Carl A. Williamson, Robert Johnson.

Second row, L. to R.: William Edgar Outlaw, Jr., Eugene N. Gilliam, Doyne E. Graham, Curtis E. Monroe.

TABLE OF CONTENTS**I. Officers****II. Boards, Commissions, Committees, Rolls of Conference Members**

1. Boards, Commissions, Committees.
 - A. Quadrennial
 - B. Annual
 - C. Institutional
 - D. Officers of Conference Woman's Society of Christian Service
2. Conference Directory
 - A. Retired Ministers
 - B. Effective Ministers
 - C. Ministers on Trial
 - D. Approved Supply Pastors
 - E. Lay Members
 - F. Local Preachers
 - G. Church Lay Leaders
3. Foreign Missionaries from the Conference

III. Daily Proceedings**IV. Disciplinary Questions****V. Appointments****VI. Reports**

1. Composite Report of District Superintendents.
2. Reports of Boards, Commissions, and Committees.

VII. Memoirs**VIII. Roll of Dead, Deceased, Ministerial Members****IX. Historical****X. Miscellaneous**

1. Standing Rules
2. Resolutions

XI. Pastors Record

1. Ministers Service Record
2. Statistical Reports

XII. Index

I. Officers

OFFICERS OF ANNUAL CONFERENCE

- President—Bishop Paul E. Martin, 723 Center, Little Rock, Arkansas
Secretary—James E. Major, 1723 Broadway, Little Rock, Arkansas
Statistician—Fred Gantt, Foreman, Arkansas
Journal Clerk—Woodrow Smith, Mabelvale, Arkansas
Treasurer—Louis W. Averitt, P.O. Box 21, Arch St. Station, Little Rock, Arkansas
Executive Secretary, Board of Education—Roy Fawcett, Methodist Headquarters, 1723 Broadway, Little Rock, Arkansas
Missionary Secretary—John W. Lindsay, 409 N. Jackson, Magnolia, Arkansas
Conference Secretary, Evangelism—Howard Williams, Box 527, DeWitt, Arkansas
President WSCS—Mrs. Alvin Stone, 1325 10th St., Arkadelphia, Arkansas
Director, Children's Work—Mrs. John L. Tucker, Room 102, Methodist Headquarters, 1723 Broadway, Little Rock, Arkansas
Director Youth Work—William D. Elliot, Room 102, Methodist Headquarters, 1723 Broadway, Little Rock, Arkansas
Director Adult Work—Colonel Claude E. Haswell, El Dorado, Arkansas
Lay Leader—Roland M. Shelton, 1509 Fair Park Boulevard, Little Rock, Arkansas
President—Hendrix College—Marshall T. Steel, Conway, Arkansas
Executive Secretary, Town and Country Commission—James E. Major, Methodist Headquarters, 1723 Broadway, Little Rock, Arkansas
Superintendent, The Methodist Home—Conner Morehead, 2002 Fillmore, Little Rock, Arkansas

DISTRICT SUPERINTENDENTS

- Arkadelphia—T. T. McNeal, 1060 Caddo, Arkadelphia, Arkansas
Camden—W. Neill Hart, P.O. Box 5768, Camden, Arkansas
Hope—Robert B. Moore, Sr., 200 N. Pine Street, Hope, Arkansas
Little Rock—E. D. Galloway, Room 106, Methodist Headquarters, 1723 Broadway, Little Rock, Arkansas
Monticello—Kenneth L. Spore, 436 S. Main, Monticello, Arkansas
Pine Bluff—Cecil R. Culver, 2719 Cherry, Pine Bluff, Arkansas

JURISDICTIONAL OFFICERS

- Executive Secretary—Dr. Paul D. Womeldorf, The South Central Jurisdiction, 301 Colcord Building, Oklahoma City, Oklahoma

II. Boards, Commissions, Committees, Rolls of Conference Members

Members of General Boards, Commissions, Committees

Board of Evangelism, Cecil R. Culver; Board of Missions, L. L. Miller, B. T. Fooks; Board of Publication, Connor Morehead; Council on World Service and Finance, Joe T. Thompson; Committee on Family Life, Mrs. W. Neill Hart; Commission on Interjurisdictional Relations, E. D. Galloway; General Assembly, National Council of Churches, E. D. Galloway; Alternate Assembly World Council of Churches, Marshall T. Steel; General Commission on Entertainment and Program, Carl C. Hall.

Members of Jurisdictional Boards, Commissions, Committees

Member of the Executive Committee of the Jurisdictional Council, R. B. Moore; Board of Education, Roy E. Fawcett, Col. Claude E. Haswell; Board of Evangelism, T. A. Prewitt; Board of Missions, Virgil D. Keeley, John W. Lindsay, Mrs. Alvin Stone, Cecil R. Culver; Commission on Town and Country, James E. Major; Commission on Finance, B. T. Fooks; TRAFCO, J. Kenneth Shamblin; Alternate Court of Appeals, Kenneth L. Spore; Board of Trustees, Lydia Patterson Institute, Mrs. J. R. Henderson; Commission on Arrangement and Expense, Marshall T. Steel.

ANNUAL CONFERENCE BOARDS

1. Conference Board of Trustees

Terms to expire in 1961: George Reutz, R. B. Moore, Sr., Cooper B. Land, Curtis Williams, W. E. Ayers
Terms to expire in 1962: H. F. Buhler, A. C. Carraway, Melvin Chambers, W. Braska Savage
Terms to expire in 1963: Duval L. Perkins, Bryan Stephen, Gus Orr, Elbert Jean

II. Board of Christian Social Concern

Chairman ----- James R. Scott, 204 E. 16th, Texarkana, Ark.
Secretary-Treasurer ----- Dr. Charles Cross, Stamps, Ark.
Vice-Chairman of Temperance, John Miles, Box 154, Star City, Ark.
Vice-Chairman of World Peace ---- David M. Hankins, Jr., 121 N.E. 2nd St., England, Ark.
Vice-Chairman of Social and Economic Relations — Mrs. Edgar Dixon, 1 Sun Valley Rd., Little Rock, Ark.
Allan E. Hilliard, David M. Hankins, James R. Scott, Woodrow W. Smith, John P. Miles, Horace Grogan, Mrs. H. King Wade, Sr., Mrs. H. M. Stephens, Mrs. Edgar Dixon, Mrs. Louis W. Ederington, Mrs. J. M. Spicer, J. E. Dunlap, Harold Davis, L. O. Lee, Ed Lester, Gordon Hartrick, Jerry L. Patterson, Dr. Charles Cross, Mrs. Glenn Martel, J. Kenneth Shamblin, and such additional persons as designated ex-officio members in Paragraph 1544 in the 1960 Discipline.

III. Deaconess Board

Chairman — Mrs. Alvin Stone, 1325 10th St., Arkadelphia, Ark.
Secretary — Miss Mary Joyce Horton, P. O. Box 189, Magnolia, Ark.
Mrs. J. Russell Henderson, Mrs. M. E. Scott, Mrs. Milton Teague, Mrs. J. F. McKinnon and the Chairman of the Committee on Christian Vocations.

IV. Board of Education

Chairman, Robert O. Beck, 2102 Seventh St., Hot Springs, Ark.
 Vice-Chairman, James H. Rice, 5016 Stonewall Rd., Little Rock,
 Ark.
 Secretary — Charles W. Richards, 1524 Pine Valley Rd., Little
 Rock, Ark.
 Representative to Town and Country Commission — Paul Jones,
 Riceland Co-op, Stuttgart, Ark.

Joe R. Phillips, Jr., Roy I. Bagley, Cagle E. Fair, Robert O. Beck, Kirvin
 Hale, S. K. Garrett, Col. Claude E. Haswell, James H. Rice, Paul Jones,
 Louis W. Ederington, John M. McCormack, E. C. Rule, B. E. Whitmore,
 Mrs. V. B. Story, George W. Martin, Charles W. Richards, J. Ralph Clay-
 ton, James H. Jones, M.Y.F. Representatives: Claude Prewitt, Bert Botter.

V. Board of Evangelism

Chairman ----- W. D. Golden, Stuttgart, Ark.
 Vice-Chairman ----- D. Mouzon Mann, Box 232, Warren, Ark.
 Secretary ----- Palmer Garner, Box 14, Grady, Ark.

Fred R. Harrison, Cecil R. Culver, Everett Vinson, Warren D. Golden, D.
 Mouzon Mann, Thurber Owen, Dr. Myron L. Shofner, Jeff Livingston,
 Allan Berry, O. H. Darling, Sr., Ralph Wilson, Palmer Garner, Mrs. J. F.
 McKinnon, and one layman nominated by the Conference Board of Lay
 Activities.

VI. Board of Hospitals and Homes

Chairman ---- Maurice C. Webb, Mississippi at Evergreen, Little
 Rock, Ark.
 Vice-Chairman ----- Irl Bridenthal, Box 321, Dermott, Ark.
 Secretary ----- Omma L. Daniel, Box 47, Lockesburg, Ark.

W. Braska Savage, Ben A. Russell, Omma L. Daniel, Maurice C. Webb,
 Guy C. Ames, Irl Bridenthal, Buren Hardin, James Spencer, Jr., Royce
 Weisenberger, Jack Bew, R. D. Harrison, J. M. Spicer.

VII. Board of Lay Activities

Chairman ---- Roland M. Shelton, 1509 Fair Park Blvd., Little
 Rock, Ark.
 Vice-Chairman ----- T. A. Prewitt, Tillar, Ark.
 Secretary ----- Jerry Patterson, 509 W. 6th, Pine Bluff

Arkadelphia: Lay Leader, S. H. Allman, 201 Pecan St., Hot Springs,
 Ark. Associates: Duke Wells, Arkadelphia; Benton Taylor, Sparkman;
 Amos Horn, Mt. Ida; Raymond Hillis, Malvern; Claudie Mitchell, Hot
 Springs.

Camden: Lay Leader, Walter Birch, Box 162, Cullendale, Ark. Asso-
 ciates: Melvin Chambers, Magnolia; Tom Harris, Stamps; B. F. Scott, El
 Dorado; H. M. Armer, Camden.

Hope: Lay Leader, Luther Miller, 1517 Linden, Texarkana, Ark.
 Associates: Gordon Carlton, De Queen; Judge Bobbie Steel, Nashville; E.
 D. Trice, Texarkana; Ramey Garland, Emmet; Royce Weisenberger, Hope;
 E. C. Cobb, Box 307, Ashdown; Ralph Johnson, Jr., Mena.

Little Rock: Lay Leader, Wm. M. Shepherd, 219 Sibley Rd., Little
 Rock, Ark. Associates: Alton B. Raney, Little Rock; John L. Hughes,
 Benton; James H. Rice, Jr., Little Rock; Bill S. Clark, Little Rock; Judge
 Clarence Richey, Lonoke.

Monticello: Lay Leader, Dr. N. M. Wadsworth, Monticello, Ark. Associates: James Jackson, Monticello; Merl Peterson, Dumas; Taylor Prewitt, McGehee; A. B. Cone, Wilmot; Gordon Hartrick, Hamburg; James Cuthbertson, Warren; Frank Wynne, Fordyce; Ted Nichols, Star City.

Pine Bluff: Lay Leader, Paul Jones, Box 71, Stuttgart, Ark. Associates: Leslie Helvie, Pine Bluff; George Pike, DeWitt; J. M. Spicer, Stuttgart; Jack Williams, Sheridan; Jerry Patterson, Pine Bluff.

VIII. Board of Ministerial Training

Chairman ----- Arthur Terry, P.O. Box 163, Texarkana, Ark.

Vice-Chairman ----- Edward B. Hollenbeck, 1101 Mason St., Benton, Ark.

Secretary ----- Virgil Bell, Stephens, Ark.

Registrar -- Clint Burleson, 2305 W. 39th Ave., Pine Bluff, Ark.

Registrar in charge of Supply Pastors ----- Herman D. Ginther, 1204 S. Washington, El Dorado, Ark.

Registrar in charge of College Students ----- Clyde T. Parsons, 230 Court St., Dumas, Ark.

Registrar in charge of Seminary Students ----- John B. Hays, 3rd and Pulaski, Little Rock, Ark.

J. Edward Dunlap, Clyde T. Parsons, Virgil C. Bell, H. D. Ginther, Arthur Terry, Fred L. Arnold, Edward B. Hollenbeck, John B. Hays, Robert B. Moore, Jr., Charles G. Ashcraft, Clint Burleson, Vernon M. Chalfant, Charles W. Baughman.

IX. Board of Missions

Chairman -- Virgil D. Keeley, 618 Pine Bluff St., Malvern, Ark.

Vice-Chairman ----- Rufus F. Sorrells, 209 S. Pine, Hope, Ark.

Secretary ----- Carlos E. Martin, Box 424, Lewisville, Ark.

Conference Missionary Secretary ----- John W. Lindsay, 409 N. Jackson, Magnolia, Ark.

Virgil D. Keeley, C. Ray Hozendorf, Rufus F. Sorrells, Clint M. Atchley, D. James McCammon, H. R. Holland, John W. Lindsay, Al Matthews, B. T. Fooks, Eugene C. Cobb, John H. Greene, James Cuthbertson, Harry Ives, A. G. Walton, Carlos Martin, Mrs. E. D. Galloway, Mrs. J. Russell Henderson, Mrs. Alvin Stone, M.Y.F. Representatives: Pam Lynch, Ann Smith, Lynn Leek.

X. Board of Pensions

Chairman -- Roland E. Darrow, 2400 S. Maple, Little Rock, Ark.

Vice-Chairman -- Homer M. Adkins, Social Hill, Malvern, Ark.

Secretary ----- George Kerr, Box 12, Hazen, Ark.

Terms to expire in 1968: Roland E. Darrow, A. B. Coen, L. E. Tennyson, George E. Reutz, Harold Sadler, Homer M. Adkins. Terms to expire in 1964: J. A. Simpson, George Kerr, Luther L. Miller, Taylor Prewitt, Charles T. Meyer, Jr., Joe W. Hunter.

COMMISSIONS

XI. Joint Commission on Arkansas Methodist and The Louisiana Methodist

Little Rock Conference Representatives: E. Clifton Rule, Arthur Terry, Robert B. Moore, J. Ralph Clayton, Vernon Markham, O. C. Landers, Burney Wilson.

XII. Commission on Christian Vocations

Cabinet Representative ----- Kenneth L. Spore
 Executive Secretary, Board of Education ----- Roy E. Fawcett
 Conference Youth Director ----- William D. Elliott
 Secretary, Missionary Personnel ----- Mrs. Milton Teague
 Board of Hospitals and Homes ----- Ben A. Russell
 Board of Lay Activities -----
 Board of Evangelism ----- Palmer Garner
 Board of Christian Social Relations ----- Mrs. Edgar F. Dixon
 Conference Missionary Secretary ----- John W. Lindsay
 Board of Ministerial Training ----- Arthur W. Terry, J. E. Dunlap
 M.Y.F. Representative ----- Betty Claire Jacks

XIII. Commission on Episcopal Residence

Joe T. Thompson, Mrs. H. King Wade, Sr., District Superintendent of the Little Rock District.

XIV. Commission on Minimum Salary

Chairman ----- A. C. Carraway, Ashdown, Ark.
 Vice-Chairman ----- Osborne White, Carlisle, Ark.
 Secretary ----- W. T. Bone, Eudora, Ark.
 John O. Alston, Horace Fisher, A. C. Carraway, Jim Manning, Osborne White, Dr. E. D. Jernigan, J. R. Sewell, Merle Peterson, W. Jack Williams, Winston Hudnall, Ray Parham, W. T. Bone.

XV. Commission on Promotion and Cultivation

The Bishop, the District Superintendents, Otto Teague, Roland M. Shelton, Mrs. Alvin Stone, John W. Lindsay, Roy E. Fawcett, Robert O. Beck, Virgil Keeley, W. D. Golden, C. Ray Hozendorf, James E. Major, L. W. Averitt, Connor Morehead.

XVI. Television-Radio and Film Commission

Chairman ---- C. Ray Hozendorf, Hill and Cedar, El Dorado, Ark.
 Vice-Chairman -- C. Everette Patton, Rt. 11, Box 547-C, Pine Bluff, Ark.
 Secretary-Treasurer ----- R. W. Trieschmann, 303 S. Cherry, Hamburg, Ark.

Members at large: Fred R. Harrison, Arthur Terry, C. Ray Hozendorf, Robert W. Trieschmann, C. Everette Patton, E. D. Galloway, Cabinet Representative and additional members, as provided in Paragraph 1583, Section 2, 1960 Discipline.

XVII. Commission on Town and Country Work

Chairman ---- Cecil R. Culver, 2719 Cherry St., Pine Bluff, Ark.
 Vice-Chairman ---- W. Neill Hart, P. O. Box 5768, Camden, Ark.
 Secretary ---- Mrs. M. E. Scott, 2404 S. Tyler, Little Rock, Ark.

The Bishop, the District Superintendents, Connie A. Robbins, Wallace Calloway, Clyde Swift, W. R. Burks, Judge Clarence Richey, W. W. Barron, Louis M. Mulkey, Barnes Hampton, Ramey Garland, Rayford L. Diffie, Louis Wilson, M. L. Walt, Mrs. M. E. Scott, T. A. Prewitt, E. A. Wilson, Ralph Sterns, Earl Pettyjohn.

XVIII. Commission on World Service and Finance

Chairman -- Otto W. Teague, 1515 Schiller St., Little Rock, Ark.
 Vice-Chairman -- John B. Hefley, 1501 Olive St., Pine Bluff, Ark.
 Secretary ----- Harould Scott, 309 Main St., Monticello, Ark.

James Gooch, W. A. Geddie, J. C. Cabe, Carl Hall, James Hutchinson, Carl Welch, Harould Scott, Otto W. Teague, John B. Hefley, Marion W. Miller, Alfred I. Doss.

COMMITTEES

XIX. Committees on Church Building and Location

Arkadelphia: Horace Fisher, E. A. Matthews, Harold Cabe, J. Edward Dunlap, Joe R. Phillips, Jr., Fred R. Harrison.

Camden: Roy I. Bagley, M. W. Miller, C. Ray Hozendorf, W. A. Geddie, M. E. Peace, Claude E. Haswell.

Hope: A. C. Carraway, Rufus F. Sorrells, J. Robert Scott, Syd McMath, Fred Gantt, Jim Manning.

Little Rock: J. Ralph Clayton, M. E. Scott, John McCormack, John H. Greene, Ralph Covington, H. R. Coffman.

Monticello: H. R. Holland, Irl Bridenthal, Taylor Prewitt, Bruin Campbell, M. H. Russell.

Pine Bluff: Fred H. Arnold, Vernon Chalfant, Howard Williams, Carl Welch, Paul Jones, Charles Shivley.

XX. Committee on Conference Relations

Chairman -- Maurice C. Webb, 1101 Mississippi, Little Rock, Ark.

Vice-Chairman -- George E. Reutz, 1918 W. 11th, Pine Bluff, Ark.

Secretary ---- George Wayne Martin, Rt. 1, Box 249, Benton, Ark.

Terms to expire in 1961: Alfred I. Doss, W. T. Bone, Noel Cross.

Terms to expire in 1962: Maurice C. Webb, George E. Reutz, Joe R. Phillips, Jr.

Terms to expire in 1963: E. T. McAfee, Charles E. Ramsay, George Wayne Martin.

XXI. Committee on Courtesies

Fred R. Harrison, Cecil R. Culver, Alfred I. Doss.

XXII. Committee on District Conference Journals

John W. Rushing, L. O. Lee, Darrell Bone, George Bailey, C. E. Monroe, Albert Elder.

XXIII. Committee on Insurance

Fred Gantt, Sidney Good, Charles E. Ramsay, Richard C. Butler, J. Ralph Clayton.

XXIV. Committee on Investigation

Virgil D. Keeley, George E. Reutz, Doyle T. Rowe, M. W. Miller, Fred L. Arnold. Reserve Members: George W. Warren, Osborne White, C. W. Good.

XXV. Committee on Memoirs

S. B. Mann, J. M. Hamilton, Clem Baker, J. D. Montgomery, J. L. Hoover, S. T. Baugh, R. B. Moore, Jr.

XXVI. Committees on Ministerial Qualifications

Arkadelphia: J. Edward Dunlap, Robert O. Beck, Alfred I. Doss, Joe R. Phillips, Jr., Horace M. Grogan, T. T. McNeal.

Camden: W. Neill Hart, Virgil C. Bell, Roy I. Bagley, M. W. Miller, Harold D. Sadler, Louis M. Mulkey.

Pine Bluff: Clint Burleson, George Reutz, Edward Harris, John Hefley, Everett Patton.

Bishop Paul Martin, ex officio, Little Rock Conference: Term to expire in 1961: W. H. Sturgis, L. E. Tennyson, Jr., Connor Morehead, Rufus F. Sorrells. Term to expire in 1962: W. A. Stone, R. B. Newcome, Harold Sadler, J. Kenneth Shamblin. Term to expire in 1963: L. E. Drewrey, J. T. Thompson, Arthur Terry, and one to be elected. North

Arkansas Conference: Term to expire in 1961: Henry Rainwater, R. J. Rice, Charles Lewis, W. Henry Goodloe. Term to expire in 1962: Homer H. Fulbright, Earle Cravens, James R. Chandler, A. P. McKeithen. Term to expire in 1963: E. Clay Bumpers, Byron McSpadden, Billy V. Dennis, Mrs. Vance Thompson.

Camp Tanako

Chairman ----- J. E. Dunlap, 113 8th St., Arkadelphia, Ark.
 Vice-Chairman ---- Lee Franklin, 1900 N. Monroe, L. Rock, Ark.
 Agent and Secretary ----- Roy E. Fawcett, 1723 Broadway,
 Little Rock, Ark.

Terms to expire in 1961: Mrs. Milton Teague, T. A. Prewitt, Mrs. Pratt Remmel. Terms to expire in 1962: J. E. Dunlap, Cecil Cupp, Jr., Mrs. Claude Haswell, Edward B. Hollenbeck, Kenneth L. Spore, W. Braska Savage, R. B. Moore. Terms to expire in 1963: J. Gordon Wilson, Lee Franklin, Gordon Carlton, J. M. Spicer, R. B. Moore, Jr., A. J. Christie. Ex-officio members: Bishop Paul E. Martin, John W. Lindsay, Roland M. Shelton, Mrs. Alvin Stone, Howard Williams, Roy E. Fawcett, James E. Major. M.Y.F. Representative: John Crain.

Hendrix College

President ----- George E. Pike, DeWitt, Ark.
 Secretary ----- Paul Faris, Conway, Ark.
 Treasurer ----- E. Wainwright Martin, Conway, Ark.

Terms to expire in 1961: Robert E. L. Bearden, Fayetteville; Leslie E. Bryant, Clarksville; E. C. Rule, Magnolia; George E. Pike, DeWitt; H. F. Buhler, Little Rock; R. T. Steel, Conway.

Terms to expire in 1962: A. W. Martin, Fayetteville; Fred R. Harrison, Hot Springs; J. T. Thompson, Little Rock; Ed McQuiston, Little Rock.

Terms to expire in 1963: E. J. Butler, Forrest City; William R. Stuck, Jonesboro; Ethan W. Dodgen, Ft. Smith; Arthur Terry, Texarkana; DuVal L. Purkins, Lake Village; H. F. Trotter, Pine Bluff; R. Percy Goyne, Dallas.

Terms to expire in 1964: Aubrey G. Walton, Little Rock; Albert Graves, Hope; Connor Morehead, Little Rock; G. C. Hardin, Ft. Smith; Graham R. Hall, Little Rock.

Terms to expire in 1965: Marvin E. Bird, Earle; Fred G. Roebuck, Ft. Smith; Mrs. Lillian D. McDermott, Little Rock; Alton B. Raney, Little Rock; B. T. Fooks, Camden.

Terms to expire in 1966: W. P. Gulley, Little Rock; Wallace Townsend, Little Rock; Harvey C. Couch, Jr., Little Rock; E. J. Munn, El Dorado.

Ex-Officio: Bishop Paul E. Martin, Little Rock; Roy E. Fawcett, Little Rock; Ira A. Brumley, Conway.

Southern Methodist University

E. Clifton Rule, B. T. Fooks.

Western Methodist Assembly

Roy E. Fawcett, B. T. Fooks.

Methodist Headquarters Building

Chairman, H. F. Buhler, 405 W. 3rd, Little Rock, Ark.; Secretary-

Treasurer, Roy E. Fawcett, 1723 Broadway, Little Rock, Ark.; John H. Bale, Little Rock; Burney Wilson, El Dorado.

WOMAN'S SOCIETY OF CHRISTIAN SERVICE

LITTLE ROCK CONFERENCE

OFFICERS, 1960-1961

President ----- Mrs. Alvin Stone
1325 10th St., Arkadelphia

Vice-President ----- Mrs. Fred R. Harrison
820 Prospect, Hot Springs

Recording Secretary ----- Mrs. Mayo Tullos
1324 Pine Valley Road, Little Rock

Treasurer ----- Mrs. L. D. Crenshaw
83 Lakeshore Drive, Little Rock

Secretaries of

Promotion ----- Mrs. Joe Carmical
404 Jolly Street, Warren

Missionary Education and Service ----- Mrs. J. C. Oslin
15 Lamont Drive, Little Rock

Christian Social Relations ----- Mrs. Edgar F. Dixon
615 East 21st, Little Rock

Wesleyan Service Guild ----- Mrs. M. O. Bettis
102 Rice Street, Little Rock

Student Work ----- Mrs. F. W. Srygley
2609 S. Van Buren, Little Rock

Youth Work ----- Mrs. L. W. Ederington
Warren, Ark.

Children's Work ----- Mrs. John B. Hefley
1501 Olive St., Pine Bluff

Spiritual Life ----- Mrs. J. F. McKinnon
Route 1, Box 58, El Dorado

Literature and Publications ----- Mrs. Walter Birch
2237 Mt. Holly Road, Camden

Supply Work ----- Mrs. Raymond Harris
Foreman, Arkansas

Missionary Personnel ----- Mrs. Milton Teague
515 North 15th, Arkadelphia

Past President ----- Mrs. M. E. Scott
2404 S. Tyler, Little Rock

Historian ----- Mrs. T. T. McNeal
P. O. Box 528, Arkadelphia

Chairman of Nominations ----- Mrs. Earl D. Cotton
2023 Schiller, Little Rock

LITTLE ROCK CONFERENCE

OFFICERS OF THE LITTLE ROCK CONFERENCE

Methodist Youth Fellowship

President ----- Charles McKay
Magnolia, Ark.

Vice-President ----- Ronnie McCaskill
Lake Village, Ark.

Secretary ----- Sharon Carter
810 North Taylor, Little Rock, Ark.

Publicity ----- Susan Hefley
204 Fountain, Little Rock, Ark.

Witness ----- Carolyn Hardin
Rt. 5, Malvern, Ark.

Outreach ----- Dwight Dendon
Combs Ave., El Dorado, Ark.

Citizenship ----- Joe Robert Davis
Ogden, Ark.

Fellowship ----- Judy Carl Lee
England, Ark.

Faith ----- Thomas Borman
Stuttgart, Ark.

MINISTER'S WIVES ASSOCIATION

President ----- Mrs. Aubrey G. Walton
4114 South Lookout, Little Rock

CONFERENCE DIRECTORY

Retired Ministers

NAME	ADDRESS	APPOINTMENT
Andrews, C. R.	Box 345, Carlisle, Ark.	
Ault, H. A. F.	923 Edwards, Malvern, Ark.	
Baker, John D.	1400 Central Ave., Hot Springs, Ark.	Grand Avenue (Pastor Emeritus)
Baker, Clem	2006 Olive St., Pine Bluff, Ark.	
Baugh, S. T.	P. O. Box 152, P.H. Station, Little Rock, Ark.	
Bolin, H. O.	Rt. 1 Box 56B, Little Rock, Ark.	
Cade, C. D.	1510 Walnut, Arkadelphia, Ark.	Point Cedar
Cannon, R. H.	331 Glenda, Rayville, La.	
Christie, A. J.	1913 Laurel, Texarkana, Ark.	
Clark, T. P.	Conway, Ark.	
Criswell, J. L.	420 Dudley Rd., Lexington, Ky.	
Cazort, W. S.	1401 Highland, El Dorado, Ark.	St. Lukes-Wesley Chapel
Durham, S. L.	Rt. 5, Sulphur Springs, Texas	
Farr, Roy E.	211 Morrison, Hot Springs, Ark.	Oak Lawn (Pastor Emeritus)
Gilliam, Cleve H.	Rt. 7, Box 122, Hot Springs, Ark.	
Hamilton, A. W.	Box 165, Murfreesboro, Ark.	
Hamilton, J. M.	1056 Clinton, Arkadelphia, Ark.	
Harrell, Van W.	766 Crestwood Rd., Camden, Ark.	
Holmes, O. E.	Portland, Ark.	Portland
Hoover, John L.	418 N. E. Second, England, Ark.	Keo
Jacobs, A. E.	Rt. 4, Benton, Ark.	
Lewis, W. C.	628 W. Hempstead, Nashville, Ark.	
Mann, J. Wayne	P. O. Box 431, Lewisville, Ark.	
Mann, Sidney B.	Norphlet, Ark.	
Meux, C. D.	237 Hobson, Hot Springs, Ark.	
Montgomery, J. D.	609 S. Hervey, Hope, Ark.	
Mooty, S. W.	Rt. 1, Box 345, El Dorado, Ark.	
Pickering, J. B.	Rt. 1, El Dorado, Ark.	
Pixley, G. B.	Buckner, Ark.	
Rogers, A. C.	1604 Vaughn, Pine Bluff, Ark.	Sulphur Springs
Rogers, J. D.	1083 Elm, S.W., Camden, Ark.	
Roy, Claude	335 Stoner, Shreveport, La.	
Simpson, Charles A.	Mena, Ark.	
Sparks, L. R.	981 David O. Dodd, Little Rock, Ark.	
Stonecipher, A. N.	901 Dudley St., Magnolia, Ark.	
Stroup, Henry A.	912 River St., Searcy, Ark.	
Teeter, R. A.	733 Delgado Drive, Baton Rouge, La.	
Van Zant, C. C.	Box 144, Beebe, Ark.	
Walsh, R. C.	Rt. 5, Malvern, Ark.	
Warren, George	33 Jefferson Dr., Little Rock, Ark.	
Whitten, Coy E.	1229 Orchard Lane, El Dorado, Ark.	Calion-Quinn
Wilcox, D. L.	Rt. 1, Box 23, Arkadelphia, Ark.	

Retired Approved Supply Ministers

Alston, P. D.	817 Rock Island Ave., El Dorado, Ark.	Strong
Crain, R. M.	RFD, Box 251, Camden, Ark.	
Holiman, C. V.	111 Fairview, Hot Springs, Ark.	
Martin, J. R.	Rt. 1, Cabot, Ark.	
Rose, M. T.	Alene, Ark.	
Small, W. I.	Tucson, Arizona	
Townsend, George	Dierks, Ark.	
West, W. E.	Pine Bluff, Ark.	

LITTLE ROCK CONFERENCE

Effective Ministers

Albright, John V.	Arkansas State Hospital, Little Rock, Ark.	State Hospital
Alston, John O.	1225 Evans St., Wesley Foundation Director,	
	Arkadelphia, Ark.	Henderson State Teachers College
Ames, Guy C.	Box 192, Lake Village, Ark.	Lake Village
Arnold, Fred H.	604 Dakota St., Pine Bluff, Ark.	Carr Memorial
Arnold, Fred L.	DeQueen, Ark.	DeQueen
Ashcraft, Charles G.	111 E. 4th, Fordyce, Ark.	Fordyce
Atchley, C. M.	P. O. Box 174, Crossett, Ark.	Crossett
Averitt, Louis W.	P. O. Box 21, Arch St., Station,	Conference Treasurer
	Little Rock, Ark.	
Bagley, Roy I.	766 Washington St., N. W., Camden, Ark.	First Church
Bailey, G. C.	Box 112, Watson, Ark.	Watson-Kelso
Barron, W. W.	P. O. Box 85, Tillar, Ark.	Tillar Ct.
Baughman, Charles W.	National Theological Seminary,	Professor
	Truman and Van Brunt, Kansas City 27, Mo.	
Beasley, R. S.	Box 73, Leola, Ark.	Leola
Beck, Robert O.	2102 7th St., Hot Springs, Ark.	Oaklawn
Bell, Virgil C.	Stephens, Ark.	Stephens
Bone, W. Darrell	Box 126, Bryant, Ark.	Bryant
Bone, W. T.	Eudora, Ark.	Eudora
Bridenthal, Irl	Box 321, Dermott, Ark.	Dermott
Brown, Wm. E.	334 Waldron Bldg., Little Rock, Ark.	Executive Director,
	Christian Civic Foundation of Arkansas	
Brown, Winslow	1406 Williams, Lawton, Okla.	Chaplain, U. S. Army
Burks, W. R.	P. O. Box 152, Lonoke, Ark.	Lonoke-Eagle
Burleson, Clint	2305 W. 39th Ave., Pine Bluff, Ark.	Wesley
Carraway, A. C.	Ashdown, Ark.	Ashdown
Chalfant, Vernon M.	711 S. Grand, Stuttgart, Ark.	Grand Avenue, Stuttgart
Childs, Howard B.	8414 Markham, Little Rock, Ark.	Markham-Mt. Pleasant
Clayton, J. Ralph	1601 Louisiana St., Little Rock, Ark.	Winfield
Cox, Howard	U. S. Army	Chaplain
Cross, Noel	Rt. 1, Box 30, El Dorado, Ark.	Parker's Chapel-
	Pleasant Grove	
Culver, Cecil R.	2719 Cherry, Pine Bluff, Ark.	District Superintendent
Daniel, Omma L.	Box 47, Lockesburg, Ark.	Lockesburg-Lockesburg Ct.
Darrow, Roland E.	2400 S. Maple, Little Rock, Ark.	Henderson
Davis, Harold K.	411 Church St., Stamps, Ark.	Stamps
Davis, Jeff E.	U. S. Air Force	Chaplain
Dean, Gerald C.	U. S. Army	Chaplain
DeBlack, Alfred	Prescott, Ark.	Prescott
Diffie, Rayford L.	P. O. Box 145, Waldo, Ark.	Waldo-Willisville
Doss, Alfred I.	841 Quapaw Ave., Grand Avenue, Hot Springs	
	Hot Springs, Ark.	
Dunlap, J. E.	113 8th St., Arkadelphia, Ark.	First Church
Elder, William M.	Missionary to Japan	Missionary
Elliott, William D.	1723 Broadway, Little Rock, Ark.	Conf. Director
	Youth Work	
English, John Cammel	Box 755, Vanderbilt University, Nashville, Tenn.	Student
Fair, Cagle	401 Kirby St., Texarkana, Ark.	College Hill
Fawcett, Roy E.	1723 Broadway, Little Rock, Ark.	Executive Secretary,
	Conference Board of Education	
Fincher, Gerald K.	Rt. 18, Box 246, Little Rock, Ark.	Primrose
Galloway, E. D.	1723 Broadway, Little Rock, Ark.	District Superintendent
Garner, Palmer	Box 14, Grady, Ark.	Grady-Trinity
Gilliam, Eugene N.	Village, Ark.	Village Ct.
Ginther, H. D.	1204 S. Washington, El Dorado, Ark.	Vantreasé
Golden, W. D.	Stuttgart, Ark.	First Church
Good, C. W.	P. O. Box 387, Bauxite, Ark.	Bauxite
Goode, Kenneth M.	3 Carol St., Pine Bluff, Ark.	St. Luke-Center Grove
Graham, Doyne E.	Rison, Ark.	Rison
Grogan, Horace M.	Rt. 1, Box 352, Arkadelphia, Ark.	St. Andrew
Hale, Kirvin A.	5900 W 56th St., Little Rock, Ark.	Geyer Springs
Hankins, David M.	121 N. E. Second St., England, Ark.	England
Harris, Edward M.	First Methodist, Pine Bluff, Ark.	First Church
Harrison, Fred R.	820 Prospect, Hot Springs, Ark.	First Church
Hart, W. Neill	P. O. Box 3768, Camden, Ark.	District Superintendent
Hays, John B.	3rd and Pulaski, Little Rock, Ark.	Capitol View
Hefley, John B.	1501 Olive St., Pine Bluff, Ark.	Lakeside
Hilliard, Allan E.	E. Mill St. at Cherry Lane, Malvern, Ark.	St. Paul
Hilton, Gerald K.	U. S. Army Hospital, Ft. Sill, Okla.	Chaplain
Holland, Herston R.	P. O. Box 467, McGehee, Ark.	First Church
Hollenbeck, Edward B.	1101 Mason, Benton, Ark.	Parkview
Hoover, O. W.	2307 Wolfe, Little Rock, Ark.	28th Street

Hozendorf, C. Ray	Hill and Cedar Streets, El Dorado, Ark.	First Church
Hudnall, Winston H.	Rt. 1, Box 187, Camden, Ark.	Timothy-Westside
Hunter, Joe W.	Box 125, Mt. Ida, Ark.	Mt. Ida
Jean, Elbert B.	1109 Janssen Ave., Mena, Ark.	Mena
Johnson, Robert W.	Murfreesboro, Ark.	Murfreesboro
Keeley, Virgil D.	618 Pine Bluff St., Malvern, Ark.	First Church
Keith, J. Edwin	SMU, Dallas, Texas	Director of Development
Kerr, George Gordon	Box 12, Hazen, Ark.	Hazen-Devalls Bluff
Lee, L. O.	Prescott, Ark.	Prescott Ct.
Lindsay, John W.	409 N. Jackson, Magnolia, Ark.	Jackson Street
McAfee, E. T.	P. O. Box 97, Mineral Springs, Ark.	Mineral Springs
McCammon, D. James	Box 145, Gillett, Ark.	Gillett
McCormack, John M.	500 W. Conway, Benton, Ark.	First Church
McNeat, T. T.	P. O. Box 528, Arkadelphia, Ark.	District Superintendent
Major, James E.	1723 Broadway, Little Rock, Ark.	Executive Secretary, Town and Country Commission
Mann, D. Mouzon	Box 232, Warren, Ark.	First Church
Martin, Carlos E.	Box 424, Lewisville, Ark.	Lewisville
Martin, George W.	Rt. 1, Box 249, Benton, Ark.	Salem-Congo
Miles, John P.	Box 154, Star City, Ark.	Star City
Miller, M. W.	2617 Mt. Holly Rd., S.W., Camden, Ark.	Fairview
Monroe, Curtis E.	Star Rt., Stuttgart, Ark.	Bayou-Meto
Moore, Robert B., Sr.	200 N Pine St., Hope, Ark.	District Superintendent
Moore, Robert B., Jr.	4000 W. 13th St., Little Rock, Ark.	Highland
Moore, Withers M.	U.S. Navy	Chaplain
Morehead, Connor	2002 S. Fillmore, Little Rock, Ark.	Superintendent, Methodist Children's Home
Mulkey, Louis	829 Crestwood, Camden, Ark.	St. Mark's
Nation, Thomas	Rt. 1, Box 104-A, Bauxite, Ark.	Sardis-Bethel
Outlaw, Edgar, Jr.	Almyra, Ark.	Almyra
Parsons, Clyde T.	230 Court St., Dumas, Ark.	Dumas
Patton, C. Everette	Rt. 11, Box 547-C, Pine Bluff, Ark.	Good Faith
Pearce, Myron C.	Bradley, Ark.	Bradley
Phillips, Joe R., Jr.	203 Walnut, Gurdon, Ark.	Gurdon
Racop, Carr Dee, Jr.	304 N. Main, Sheridan, Ark.	Sheridan
Ramsay, Charles E.	Box 284, Altheimer, Ark.	Altheimer-Wabbaseka
Regnier, Robert A.	7507 Asher Ave., Little Rock, Ark.	Douglasville
Reutz, George E.	1918 W. 11th, Pine Bluff, Ark.	Hawley
Richards, Charles W.	1524 Pine Valley Rd., Little Rock, Ark.	St. Paul
Riggin, Robert L.	Bearden, Ark.	Bearden
Robbins, Connie	Glenwood, Ark.	Glenwood
Rowe, Doyle T.	124 Harrell, Hot Springs, Ark.	Pullman Heights
Rule, E. Clifton	305 W. Main, Magnolia, Ark.	First Church
Rushing, John W.	Jones Mill, Ark.	Shorewood Hills-Magnet Cove
Russell, Ben A.	1110 W. 8th, El Dorado, Ark.	St. Paul
Sadler, Harold D.	Smackover, Ark.	Smackover
Sanders, W. H.	Delight, Ark.	Delight
Savage, W. B.	P.O. Box 61, Sparkman, Ark.	Sparkman
Scott, Harould	309 S. Main St., Monticello, Ark.	Monticello
Scott, James Robert	204 E. 16th, Texarkana, Ark.	Fairview
Scott, M. E.	2404 S. Tyler, Little Rock, Ark.	Oak Forest
Sessions, Hal R.	U.S. Navy	Chaplain
Sewell, James R.	Box 102, Wilmot, Ark.	Wilmot-Parkdale
Shamblin, J. Kenneth	Woodlawn at Monroe, Little Rock, Ark.	Pulaski Heights
Simpson, James A.	Hatfield, Ark.	Hatfield Ct.
Smith, Woodrow W.	Mabelvale, Ark.	Mabelvale
Sorrells, Rufus F.	209 S. Pine, Hope, Ark.	Hope
Spore, Kenneth L.	Box 266, Monticello, Ark.	District Superintendent
Steel, Marshall T.	Hendrix College, Conway, Ark.	President, Hendrix
Stephens, Bryan	18 Belmont Drive, Little Rock, Ark.	St. Luke
Swift, Clyde N.	Foreman, Ark.	Foreman-Wade's Chapel
Tanner, George A.	Box 99, Southern State College, Magnolia, Ark.	Director, Wesley Foundation
Teague, Otto W.	1515 Schiller St., Little Rock, Ark.	Asbury
Terry, Arthur	P.O. Box 163, Texarkana, Ark.	First Church
Trieschmann, Robert W.	303 S. Cherry St., Hamburg, Ark.	Hamburg
Vanlandingham, Ralph	U.S. Air Force	Chaplain
Vinson, Everett	399 N. Main, Nashville, Ark.	Nashville
Walton, Aubrey G.	723 Center, Little Rock, Ark.	First Church
Webb, Maurice	1101 Mississippi, Little Rock, Ark.	Trinity

LITTLE ROCK CONFERENCE

White, Osborne	-----	Carlisle, Ark.	-----	Carlisle
Williams, Curtis	-----	1011 McAlmont, Little Rock, Ark.	-----	Hunter
Williams, Howard	-----	Box 527, DeWitt, Ark.	-----	DeWitt
Williamson, Carl	-----	1623 N. Park Lane, El Dorado, Ark.	-----	First Church
Workman, James	-----	Scott, Ark.	-----	All Souls Community Church

Ministers on Trial

Beard, Carl Eddie	-----	Perkins School of Theology, SMU, Dallas, Texas	-----	Student
Bilberry, Davis	-----	Duke University Divinity School, Durham, N.C.	-----	Student
Blythe, Edward C.	-----	Perkins School of Theology, SMU, Dallas, Texas	-----	Student
Brown, Russell	-----	Iliff School of Theology, Denver, Colorado	-----	Student
Deane, Edmund Babler	-----	Perkins School of Theology, SMU, Dallas, Texas	-----	Student
Efird, Ernest Eugene	-----	P.O. Box 215, Des Arc, Ark.	-----	Des Arc
Elder, Albert M.	-----	Huttig, Ark.	-----	Huttig-Bolding
Gentry, William C.	-----	Mena, Ark.	-----	Mt. View-Shady Grove
Hines, Benjamin Gee	-----	Perkins School of Theology, SMU, Dallas, Texas	-----	Student
Jones, Sammy	-----	Duke University Divinity School, Durham, N.C.	-----	Student
Knoch, Elmo Albert	-----	Chidester, Ark.	-----	Chidester
Lancaster, Thomas Irl	-----	Perkins School of Theology, SMU, Dallas, Texas	-----	Student
Nipper, Ernest Ray	-----	Northwestern University, Evanston, Ill.	-----	Student
Shaddox, James	-----	Rt. 1, Hope, Ark.	-----	Springhill Ct.
Totten, Frank Norman	-----	Boston University, Boston, Mass.	-----	Student
Turner, Elam	-----	Box 222, Pine Bluff, Ark.	-----	Rowell Ct.
Wilkins, Marvin Otto	-----	513 Fairview, Malvern, Ark.	-----	Keith Memorial
Wright, Harold E.	-----	Sherrill, Ark.	-----	Sherrill-Tomberlin-Tucker
Zinn, Grover A., Jr.	-----	Duke University Divinity School, Durham, N.C.	-----	Student

Approved Supply Ministers

Adcock, Estel W.	-----	2624½ Creswell, Shreveport, La.	-----	Garland-Pleasant Hill
Adkins, Maurice E.	-----	1411 Brown, Little Rock, Ark.	-----	Hickory Plains Ct.
Baldrige, H. DeVane	-----	Carlisle, Ark.	-----	Hamilton
Barger, B. B.	-----	P.O. Box 3354, Little Rock, Ark.	-----	St. Mark
Bean, Bruce	-----	815 S. Main, Nashville, Ark.	-----	Center Point Ct.
Beasley, Luther	-----	Rt. 1, Austin, Ark.	-----	Austin Ct.
Beck, James	-----	Rt. 1, Box 33, Warren, Ark.	-----	Trinity
Bolding, John T.	-----	907 Haynie, El Dorado, Ark.	-----	Centennial-Bethel
Calicott, J. R.	-----	P.O. Box 7, Blevins, Ark.	-----	Blevins Ct.
Chenault, Wm. Carrol	-----	Traskwood, Ark.	-----	New Hope-Pt. View
Clark, Claude	-----	Humphrey, Ark.	-----	Humphrey
Crow, W. M.	-----	Friendship, Ark.	-----	Friendship Ct.
De Vasier, Earl	-----	Bingen, Ark.	-----	Bingen Ct.
Diffie, Dale	-----	Buckner, Ark.	-----	Buckner Ct.
Farrell, Sammy	-----	P.O. Box 136, McGehee, Ark.	-----	Wesley
Fiser, W. P.	-----	2111 Bragg, Little Rock, Ark.	-----	Pride Valley
Ford, James	-----	Box 37, Taylor, Ark.	-----	Taylor-Welcome
Gantz, Bun	-----	1622 County Ave., Texarkana, Ark.	-----	Boyd-Fouke
Haire, Oscar L.	-----	527 Jewel Lane, El Dorado, Ark.	-----	Louann Ct.
Hansford, Harold	-----	Okolona, Ark.	-----	Okolona Ct.
Harbeson, DeWitt	-----	Rt. 2, Magnolia, Ark.	-----	Marysville-Fredonia
Harris, C. B.	-----	Magnolia, Ark.	-----	Emerson Ct.-Magnolia Ct.
Hays, Ernest E.	-----	1000 W. 7th, El Dorado, Ark.	-----	Union-Rhodes Chapel
Jackson, Robert	-----	Holly Springs, Ark.	-----	Holly Springs Ct.
Johnson, W. R.	-----	411 E. 12th St., Texarkana, Ark.	-----	Few Memorial
Keel, Waymon	-----	Junction City, Ark.	-----	Junction City Ct.
Lancaster, Irl S.	-----	Box 477, Hampton, Ark.	-----	Hampton
Lawrence, B. Robert	-----	Rt. 7, Hot Springs, Ark.	-----	Fountain Lake
Lawrence, Mrs. B. Robert	-----	Rt. 7, Hot Springs, Ark.	-----	Fountain Lake (Associate)

Lawrence, C. E.	Wilmar, Ark.	Wilmar Ct.
Lea, W. A.	Amity, Ark.	Amity
Lightfoot, A. J.	Rt. 7, Box 604-B, Texarkana, Ark.	Rondo Ct.
McCauley, Dewey L.	P. O. Box 115, Emmett, Ark.	Emmett Ct.
McKnight, John	Rt. 2, Box 95, Arkadelphia, Ark.	Dalark Ct.
McVay, George A.	Box 105, Roe, Ark.	Roe Ct.
Maness, B. P.	Bismarck, Ark.	Bismarck
Mann, Ralph S.	Norphlet, Ark.	Norphlet
Mann, Wayman	Rt. 1, Box 44, Ingalls, Ark.	Crossett Ct.
Messer, Charles E.	Box 92, Horatio, Ark.	Horatio Ct.
Mitchell, Ira M.	St. Charles, Ark.	St. Charles
Nabors, H. R.	Chidester, Ark.	Thornton Ct.
Nicholson, Larry	Rt. 3, Magnolia, Ark.	Columbia Ct.
Ollar, Stacy, Jr.	923 Picon, Little Rock, Ark.	Traskwood
Onstead, W. C.	Winthrop, Ark.	Winthrop Ct.
Perry, Lloyd	Rt. 3, Box 152, Arkadelphia, Ark.	Arkadelphia Ct.
Poss, Richard	Kingsland, Ark.	Kingsland Ct.
Richardson, Howell O.	Monticello, Ark.	Director, Wesley Foundation, Arkansas A. & M.
Richert, Hursel	P. O. Box 43, Carthage, Ark.	Carthage Ct.
Robken, James E.	Dierks, Ark.	Dierks
Rogers, A. C.	1604 Vaughn, Pine Bluff, Ark.	Sulphur Springs
Rye, Weldon	Port Arthur St., Mena, Ark.	Mena Ct.
Savage, Royce	Hendrix College, Conway, Ark.	Princeton Ct.
Seudder, James	Box 112, Carthage, Ark.	Glendale Ct.
Thompson, Jon	2123 W. 17th, Little Rock, Ark.	Asbury (Associate)
Van Horn, J. C.	2301 Albert Pike, Hot Springs, Ark.	Piney Grove-Gardner
Walker, W. P.	Washington, Ark.	Washington Ct.
Watson, W. H.	Mountain Pine, Ark.	Hot Spring Ct.
White, Arthur	Route 1, Hermitage, Ark.	Martin Chapel
Williams, Don	1107 Spring, Hot Springs, Ark.	Tigert-Morning Star
Wilson, E. Guy	Box 116, Hermitage, Ark.	Hermitage Ct.
Yates, L. D.	411 E. 12th, Texarkana, Ark.	Doddridge Ct.

LAY MEMBERS

Arkadelphia District

Charge	Principal	Reserve
Amity	C. D. Jordan	Arlington Wagner
Arkadelphia Ct.	Mrs. Dora Meador	Base Crawley
First Arkadelphia	Jim Gooch	A. E. Matthews
	Arkadelphia, Ark.	
St. Andrews	Mrs. R. T. DeLamar	Mrs. Leon Cox
Bismarck	R. A. Sanders	Mrs. W. A. Sanders
	Rt. 1, Bismarck, Ark.	
Dalark	Harry Hunter	Mrs. Vernie Langley
	Box 246, Arkadelphia	
	Ark.	
Delight	Walter Hughes	Carlton Denny
Ft. Lake	Trell Smedley (Mrs. Joe)	David Stamper
	Mt. Valley Rt., Hot	
	Springs, Ark.	
Friendship	Homer Adkins	Jim Sibley
Glenwood	W. A. Weaver	Mattie O'Neal
	Glenwood, Ark.	
Gurdon	Earl Frizzell	S. K. Garrett
	Gurdon, Ark.	
Hot Springs Ct.	Mrs. Tom Hopson	Mrs. Jack Brown
First Hot Springs	Mrs. H. King Wade	Mrs. E. B. Wisner
	737 Quapaw, Hot	
	Springs, Ark.	

LITTLE ROCK CONFERENCE

Grand Avenue Oaklawn	S. H. Allman T. E. Bosson 210 Henderson, Hot Springs, Ark.	J. E. Springs Raymond Hall
Pullman Hts.	Mrs. Lloyd Rhiddlehoover 343 Harrell, Hot Springs, Ark.	B. W. Ridgeway
Tigert First Malvern	Mrs. Betty Smith Homer Toler 1031 Pine Bluff St., Malvern, Ark.	Mrs. Alton Engle Herbert Scott
Keith	H. R. Lawrence Rt. 5, Box 252, Malvern, Ark.	R. L. Robinson
St. Paul's	W. C. Fisher RFD 2, Malvern, Ark.	Mrs. W. C. Fisher
Mt. Ida	Amos Horn	Max Witt
Murfreesboro	Roland Bryant	H. G. Schoettle
Okolona	Buren Hardin	Mrs. D. T. McElhannon
Piney Grove	Mrs. Tommie Freeman	Mrs. R. L. Liddlekee
Gardner	Mrs. Stanley Lewis	Mrs. Kelsie Stakes
Point Cedar	J. W. Skates	Mrs. Carrie Vaughn
Rockport	Mrs. Blanche Foster	Mrs. M. L. Hardin
Shorewood Hills	Mrs. Robert King Box 24, Jones Mills, Ark.	Lloyd Moore
Sparkman	James Taylor	S. D. Harris

Camden District

Charge	Principal	Reserve
Bearden	R. W. Launius	W. H. Brooks
Bradley	Mrs. F. P. Adams Bradley, Ark.	Mrs. Mabel McGill
Buckner Ct.	T. J. Barbaree	Roy Riggins
Calion-Quinn	Ernest Cunningham	Mrs. Nellie Murphy
Camden-First Church	B. T. Fooks 308 Agee Ave., S.W. Camden, Ark.	Ray Parham
Fairview	Jack Watson 2416 Dover Ave., Camden, Ark.	Walter Birch
St. Mark's	Fred Walker	Bruce Calaway
Timothy-Westside	Mrs. Walter Bearden Rt. 1, Box 19, Camden, Ark.	Mrs. John Temple
Chidester Ct.	Harold Cash	Calvin Mosley
Columbia Ct.	Frank Pierce Rt. #3, Magnolia, Ark.	Jim Kieth
Dumas-Lisbon	B. D. Jones	Mrs. Frank Willett
El Dorado-Centennial- Bethel	Charles Parker	Mrs. Charles Parker
First Church	Thomas Reynolds 403 E. 15th, El Dorado, Ark. Dr. J. W. Harper Harper Clinic, El Dorado, Ark.	Dr. Myron Shofner
St. Luke's-Wesley Chapel	Mrs. J. T. Burns	Miss Carrie Brown
		Mrs. G. Felix Thompson

St. Paul's	James L. Simpson 811 W. 5th, El Dorado, Ark.	Mrs. James L. Simpson
Vantrease Emerson Ct.	J. E. Reese Welcom Burleson Rt. 3, Box 44, Emerson, Ark.	R. S. Blackwell W. C. Jean
Harmony Grove Holly Springs Huttig-Bolding Junction City Ct. Lewisville	Mrs. Whit Wilson W. A. Walker Alfred Long E. H. Davidson J. D. Garrett, Jr. 210 Spruce, Lewisville, Ark.	Mrs. Faye Williford Mrs. Alfred Riggs Earl Phillips Guy W. Boyett
Louann Ct.	Mrs. H. C. Bratton Rt. 1, Box 117, Louann, Ark.	R. A. Barnes
Magnolia-First Church Jackson St. College Ct. Circuit	Steve Bradley Box 300, Magnolia, Ark. W. W. Roberts H. C. McAnnulty S. B. Casewell	Mrs. R. H. Cole Lon Starr C. D. Fowler M. E. Dulsson H. P. Sewell
Marysville-Fredonia Norphlet Parker's Chapel- Pleasant Grove	C. E. Smith Mrs. E. D. Ware Mrs. Jewell Cottrell Rt. 1, Box 31, El Dorado, Ark.	Mrs. S. H. Barringer Frank Roberson
Smackover Stamps	L. E. Tennyson Dr. Charles Cross Stamps, Ark.	N. R. Price J. Edward Farley
Stephens Strong	Don D. Smith J. E. Cooper	Henry Ward Mrs. Lucille F. Johnson
Taylor-Welcome Union-Rhodes Chapel Village Ct. Waldo-Willisville	L. A. King M. M. Lewis Louis Wilson W. A. McGuffin	Morris Dabbs E. C. Burson Otto Crumpler Mrs. J. D. Scurlock

Hope District

Charge	Principal	Reserve
Ashdown	E. C. Cobb Box 307, Ashdown, Ark.	B. K. Walker
Bingen Ct.	Mrs. Fannie McLarty	Sim Sanford
Blevins Ct.	H. H. Nolen	Mrs. H. M. Stephens
Boyd-Fouke	Mrs. Roy Cates Rt. 2, Fouke, Ark.	Mrs. Vera Robertson
Center Point	Ollie Wakefield	Miss Irene Graves
DeQueen	Gordon Carlton	Jim Manning
Dierks-Green's Chapel	Mrs. Jack Simpson	Mrs. W. C. Pettus
Doddridge Ct.	Otis Stuckey	Cortez Sexton
Emmet Ct.	C. A. Grimes Prescott, Ark.	Willie Burke
Foreman-Wades Chapel	Ulys Reid Box 454, Foreman, Ark.	Thomas E. Davis
Garland-Pleasant Hill	Brooks Montgomery	John Rogers
Hatfield Ct.	Penn Williams Rt. 1, Hatfield, Ark.	Wayne Ross
Hope	John Wilson 226 E. 14th, Hope, Ark.	Lyle Brown

Horatio Ct. Lockesburg Mena First	Miss O. Shull Mrs. Frank Wallis Ralph E. Johnson, Jr. Box 309, Mena, Ark. L. B. Wright Ed Oliver Eugene Richardson	Mrs. George Henry Reese Hale R. A. Carver
Mena Ct. Mineral Springs Mt. View-Shady Grove Nashville Prescott First Prescott Ct. Rondo Ct. Springhill Ct. Texarkana College Hill	D. B. Yarbrough W. F. Ligon C. V. Garrett Roy Tomlin T. L. Brint W. E. Downs 2114 Grand, Texarkana, Ark. L. L. Miller 1517 Linden Ave. Texarkana, Ark. Miss Anita Burke J. C. Cabe 2217 Laurel, Texarkana, Ark. Sloman Goodlett Marshall Tabler	Champ Bell Norman Lonon Ewell Hoover Ramon Wilson Charlie Thomas C. M. Loudermilk L. H. Sutton Sam Huckabee A. D. Sullivan
Fairview		D. M. Jeffus
Few First		Miss Vera Scott Fred Gantt Gus Orr
Washington Ct. Winthrop Ct.		F. V. Porterfield Guy Ross

Little Rock District

Charge	Principal	Reserve
Austin Circuit	F. H. Martineau Route 2, Lonoke	Luther Powell Route 1, Cabot
Bauxite	Miss Laura Anderson Bauxite	
Benton: First Church	Leroy Harrington, Jr. 713 Valley View, Benton	Geo. W. Baldrige 809 Crestwood, Benton
New Hope	W. G. Redden Route 1, Box 324, Bauxite	
Point View Park View	Chas. S. Dains 37 Hiland, Benton	Myron J. Youngberg 818 Dalewood, Benton
Bethlehem Circuit	Golden Moore Route 1, Ward	
Bryant-Mt. Carmel	Mrs. R. G. Goble Box 142, Bryant, Ark.	E. F. Prickett Route 1, Box 165, Benton C. S. Long
Carlisle	W. L. Murray Carlisle Ark.	Guy DeVore Mrs. A. M. Flynn Carlisle Gaylon Miller
Des Arc-New Bethel Hamilton	R. L. Morton Mrs. Evelyn Hillman Carlisle R. G. Garlington	
Hazen DeVall's Bluff Hickory Plains Ct.	Robert Hayley Des Arc	Johnny Smith Hickory Plains
Little Rock Churches: Asbury	Roland M. Shelton 1509 Fair Park J. Gordon Wilson Box 2496, Little Rock	John I. Hogue 3820 W. 11th

Capitol View	Harold Pless 1111 Garland	A. T. Dodd 315 N. Schiller
Douglassville	A. L. Beverburg 5010 Midland Rd., Little Rock, Ark.	
First Church	Carl C. Hall 46 Edgehill Joe T. Thompson 16 Longfellow Lane, Little Rock, Ark.	A. H. Hammann 7431 W. Markham
Geyer Springs	Luther J. Miller 4115 Bruno Drive	Lloyd Hendrix 12 S. Meadowcliff
Henderson	E. F. Price 1717 Pinewood Drive	W. O. Agee 4424 Club Road
Highland	R. H. Carrick, Jr. 1505 S. Pine	Frank Mackey 1700 Pinewood
Hunter	Oren Hinson 414 N. Pine	Mrs. H. L. Galusha, Sr. 1404 Welch
Markham	Mrs. Henry Nebling R. 6, Box 121, LR	Mrs. Lewis Wilkerson 213 Wedgewood Drive
Mt. Pleasant	Mrs. J. C. Carmack 965 Stagecoach Rd., LR	Mrs. J. M. Davis R. 6, Box 474, LR
Oak Forest	Ralph Hales 1921 S. Tyler	Jas. H. Johnson 1601 S. Pierce
Pulaski Heights	Robert Raney #5 Robinwood	Kenneth Johnson 19 Pine Manor
St. Luke	Bentley Bailey 54 Broadmoor	Mrs. Bentley Bailey 54 Broadmoor
St. Mark	Mrs. Clifton Horton 907 Clarkson	
St. Paul	Wm. A. Eldredge 2901 Dalewood	Paul R. Fair 26 Fairmont
Trinity	Mrs. Howard Armstrong 69 W. Warkham	Mrs. Roy E. Fawcett 7421 "H" Street
Twenty-Eighth St.	E. S. Burt 2901 Summit	Pierce Osborne 2922 Marshall
Winfield	Allan Berry 225 Vernon E. Vernon Markham 5400 Edgewood Road	Eugene R. Stewart 307 McMillen Trail
Lonoke-Eagle	Judge Clarence Richey Lonoke	Bennie Sugg Lonoke
Mabelvale	Wm. M. Shepherd 209 Sibley Rd., LR	Frank Zimmerman Mabelvale
Mt. View		S. T. Hollowell R. 3, Box 400, LR
Pride Valley	Paul Rippier Ferndale	Mrs. Paul Rippier Ferndale
Primrose	Dewey Rauch Route 4, Box 655B, Little Rock	Mrs. Dewey Rauch R. 4, Box 655B, LR
Roland-Martindale	Elmo W. Cook Roland	
Salem-Congo	Hugh Bragg Route 1, Benton	
Congo	A. G. Adams Route 2, Benton	

Sardis-Bethel	Roy Clark Route 1, Hensley	Walter Whitmire Route 1, Box 78, Bauxite
Traskwood-Ebenezer	Johnny Smith Route 4, Benton	George Spencer Traskwood

Monticello District

Charge	Principal	Reserve
Arkansas City Crossett	Mrs. E. G. Sponenbarger R. P. Meredith 1000 Hickory Crossett, Ark.	E. G. Sponenbarger J. B. Posey
Crossett Circuit	S. J. Head Crossett, Ark.	Vesper Jones Rt. 4, Bastrop, La.
Dermott	Clifton Trigg	R. D. Harrison
Dumas	Jack Franks	Merle Peterson
Eudora	Clifton Powell	Hendrix Crabtree
Fountain Hill	Mrs. R. L. Davis	Curtis Evans
Fordyce	Frank Wynne	Mrs. Guy Patterson
Good Hope	Hal Roy Parrish	Mrs. Hugh Reaves
Gould	W. C. Shephard	B. E. Webb
Hamburg	Gordon Hartrick Rt. 3, Hamburg, Ark.	D. M. Vaught
Hampton	Mrs. Wister Adams	Mrs. Irl Lancaster
Hermitage	J. M. Hughes	W. W. Hamilton Ingalls, Ark.
Kingsland	George Childs	Morris Murrell
Lake Village	Harry Anthony Star Rt. 2, Lake Village, Ark.	James Lingo
McGehee, 1st	Wesley Willoughby Box 304, McGehee, Ark.	Jimmy Kemp Rohwer, Ark.
McGehee, Wesley	J. V. Sawyer McGehee	James Chastain McGehee
Monticello	James H. Hutchinson	C. R. Teeter
Martin's Chapel	M. C. Mann Rt. 1, Hermitage	Mrs. Richard Poss Rt. 1, Box 101A, Hermitage
Parkdale	Mrs. W. T. Files	Mrs. Louis Morschheimer
Portland	R. B. Newcome	Mrs. R. B. Newcome
Montrose	Lee Simpson	Mrs. W. E. Wheeler
Star City	B. S. Hundley, Sr. Star City, Ark.	G. B. Spencer, Sr.
Thornton Ct.	E. E. Wilson	J. B. Tiller
Tillar Ct.	T. A. Prewitt	S. O. Abston
Warren, 1st	Dr. G. F. Wynne 403 W. Pine, Warren, Ark.	James Cuthbertson
Warren, Trinity	Arthur Knowles	Mrs. Charles Morris
Watson	Mrs. J. C. Stroud	Mrs. Joe Wilkins
Wilmar Ct.	J. C. Nichols Monticello, Ark.	A. C. Trimble
Wilmot-Miller	Mrs. Dorothy Janes	C. E. Larrison

Pine Bluff District

Charge	Principal	Reserve
Almyra	Edna Neukam	Marthan Sebree
Altheimer- Wabbaseka	O. C. Landers R. E. Jeter	
Bayou Meto-Lodge's Corner	W. N. Hargrove	Felix Bunch
Carthage Circuit	L. J. Brown	Paul Wylie
DeWitt	Quinn LaFargue 214 N. Adams, DeWitt, Ark.	Jack Essex
England	H. L. Patterson	D. P. Mashburn
Gillett	R. M. Lowe	Mrs. R. M. Lowe
Glendale Circuit	Ira Chambers	W. S. Glasgow
Humphrey-Humnoke	R. E. Newton Humphrey, Ark.	Richard Trice
Keo	W. N. Morris	Morris Flynn
Leola-Toler's Chapel	Mrs. Olin Biggs	Mrs. Neal Fee
Little Prairie Ct.	Murl Long	Mrs. M. M. Derrick
Pine Bluff-Carr Memorial	Mrs. Ray Marshall 1907 E. 8th, Pine Bluff, Ark.	Mrs. Roy Chalfant
First Church	J. L. Patterson 509 W. 6th, Pine Bluff, Ark.	Carl Welch
Good Faith	Miss Marie Wilson Rt. 1, Box 418B, Pine Bluff, Ark.	Miss Dahlya Dial
Hawley	Marvin Mann Rt. 6, Box 822, Pine Bluff, Ark.	Mrs. V. O. Owen
Lakeside	U. V. White	George Willey
St. Luke-Center Grove	Mrs. G. D. Schuttler	Mrs. Marvin McDaniel
Sulphur Springs	David Watson Rt. 1, Box 310-D, Pine Bluff, Ark.	Fred Divine
Wesley	Lewis Wood 1900 W. 29th, Pine Bluff, Ark.	E. L. Tabor
Whitehall	R. D. Bell	B. F. House
Rison-Mt. Carmel	Larry Barton	Larry Koenig
Roe Circuit	Mrs. W. P. Howell Almyra, Ark.	Mrs. Gerald Gray
Rowell Circuit	Jones Morrison	Mrs. Mary Thomason
St. Charles-Pleasant Grove	Boyd Johnson	Mrs. Thadys Smith
Sheridan	Mrs. J. H. Williams	Mrs. Roy Goolsby
Sherrill-Tucker- Tomberlin	Eugene Neal	Mrs. Guy Rowlan Gen. Del., Sherrill, Ark.
Stuttgart-First	Mrs. R. E. John 701 S. Maple, Stuttgart, Ark.	A. G. Duncan, Sr.
Grand Avenue	Mrs. Don Essex	Mrs. Ralph Roth

LOCAL PREACHERS**Arkadelphia District**

Harold Hansford, L.P. ----- Okolona, Arkansas
 Bert Winfield Botter, L.P. ----- Hot Springs, Arkansas
 William Anthony, L.P. ----- Bismarck, Arkansas
 T. W. Phillips, L.P. ----- Bonnerdale Route, Hot Springs, Arkansas
 George Leslie, L.P. ----- Hot Springs, Arkansas
 Harvey Moore, L.P. ----- Arkadelphia, Arkansas
 Harold Wells, L.P. ----- Not known
 Dale A. Meyer, L.P. ----- Hendrix College
 Davie Dean Cavnor, L.P. ----- Not known
 Robert Dale Orr, L.P. ----- S. M. U.
 Joe E. Arnold, L.P. ----- Emory
 Kenneth Lindsey, L.P. ----- Malvern, Arkansas
 John McKnight, L.P. ----- Rt. 2, Arkadelphia, Arkansas
 John Walker, L.P. ----- Emory
 Don Williams, L.P. ----- 1107 Spring, Hot Springs, Arkansas
 Lloyd Perry, L.P. ----- Rt. 3, Arkadelphia, Arkansas
 Royce Savage, L.P. ----- Hendrix College
 W. A. Lea, L.P. ----- Amity, Arkansas
 K. S. L. Cook, L.D. ----- Malvern, Arkansas
 W. M. Crow, L.E. ----- Friendship, Arkansas
 J. C. Van Horn, L.E. ----- 2301 Albert Pike, Hot Springs, Arkansas
 W. H. Watson, L.E. ----- Mt. Pine, Arkansas
 A. J. Lightfoot, L.E. ----- Hope District
 B. P. Maness, L.D. ----- Bismarck, Arkansas
 Clifford Dale Whitmon, L.P. ----- 8 Kitanagasi Dori 4-Chome, Ikutaku,
 Kobe, Japan
 B. Robert Lawrence, L.D. ----- Rt. 7, Box 109, Hot Springs, Arkansas
 Mrs. B. Robert Lawrence, L.D. ----- Rt. 7, Box 109, Hot Springs, Arkansas
 Randy King, L.P. ----- Rt. 5, Box 18, Malvern, Arkansas

Camden District

Wendell Barbaree, L.E. ----- Rt. 4, Box 291-B, El Dorado, Arkansas
 John T. Bolding, L.E. ----- 907 Haynie, El Dorado, Arkansas
 Welcom Burleson, L.P. ----- Rt. 3, Emerson, Arkansas
 Dale Diffe, L.P. ----- Buckner, Arkansas
 James Ford, L.E. ----- Taylor, Arkansas
 Hudson George, L.D. ----- Magnolia, Arkansas
 Oscar L. Haire, L.P. ----- 527 Jewel Lane, El Dorado, Arkansas
 DeWitt Harbeson, L.E. ----- Rt. 2, Box 198, Magnolia, Arkansas
 C. B. Harris, L.P. ----- 715 E. North, Magnolia, Arkansas
 Ernest E. Hays, L.E. ----- 703 S. Parkway, El Dorado, Arkansas
 Mrs. Jeff Hughes, L.P. ----- Strong, Arkansas
 Robert H. Jackson, L.E. ----- Holly Springs, Arkansas
 Benny Gray Jester, L.P. ----- Bradley, Arkansas
 Waymon Keel, L.E. ----- Junction City, Arkansas
 Ralph S. Mann, L.E. ----- 1000 W. 7th, El Dorado, Arkansas
 Larry Nicholson, L.P. ----- Rt. 3, Magnolia, Arkansas
 Rodney Nicholson, L.P. ----- Rt. 3, Magnolia, Arkansas
 Shade Marie Rushing, L.P. ----- 8th & Euclid, El Dorado, Arkansas
 Darrell Van Smith ----- First Methodist Church, Camden, Arkansas
 John Curtis White, L.P. ----- Rt. 3, Camden, Arkansas
 Jack Wilson, L.P. ----- Stephens, Arkansas
 David B. Wilson, L.P. ----- Rt. 1, Box 424-E, El Dorado, Arkansas
 Grover A. Zinn, L.P. ----- 615 Wesson, El Dorado, Arkansas

Hope District

Estel Wayne Adcock, L.P. ----- 2624½ Creswell, Shreveport, La.

Bruce Bean, L.E.	815 S. Main, Nashville, Arkansas
Ralph Burke, L.P.	Perkins School of Theology, Dallas, Texas
J. R. Callicott, L.E.	Blevins, Arkansas
R. R. Coley, L.P.	Mineral Springs, Arkansas
Gladwin Connell, L.P.	Perkins School of Theology, Dallas, Texas
Joseph Thomas Crain, L.P.	Hope, Arkansas
Earl DeVasier, L.P.	Bingen, Arkansas
Walter Ralph Evans, L.P.	Perkins School of Theology, Dallas, Texas
Bun Gantz, L.P.	1622 County Ave., Texarkana, Arkansas
R. P. Geyer, L.E.	Mena, Arkansas
Ralph E. Hale, L.P.	Perkins School of Theology, Dallas, Texas
William Edgar Harris, L.P.	Henderson State Teachers College, Arkadelphia, Arkansas
Walter Kenneth James, L.P.	Navy
W. R. Johnson, L.D.	Rt. 1, Box 566, Texarkana, Arkansas
Joe T. Jones, L.P.	Hope, Arkansas
A. J. Lightfoot, L.D.	Rt. 7, Box 604-B, Texarkana, Arkansas
Dewey L. McCauley, L.E.	Emmet, Arkansas
Charles E. Messer, L. E.	Horatio, Arkansas
Robert L. Nix, L.P.	Rt. 1, Box 218, Texarkana, Arkansas
W. C. Onstead, L.E.	Winthrop, Arkansas
P. H. Patterson, L.P.	Hope, Arkansas
M. T. Rose, L.E.	Alleene, Arkansas
Weldon Rye, L.P.	Rt. 3, Box 500, Mena, Arkansas
James E. Robken, L.D.	Dierks, Arkansas
Logan Simpson, L.P.	Rt. 2, Mena, Arkansas
L. M. Stallard, L.P.	Lockesburg, Arkansas
George Townsend, L.E.	Dierks, Arkansas
W. P. Walker, L.E.	Washington, Arkansas
H. W. Worthy, L.E.	Washington, Arkansas
Leonard D. Yates, L.P.	204 E. 16th, Texarkana, Arkansas

Little Rock District

Maurice Eugene Adkins, L.P.	1411 Brown, Little Rock, Arkansas
George Coleman Akin, L.P.	2114 W. 10th, Little Rock, Arkansas
Howard DeVane Baldridge, L.P.	Carlisle, Arkansas
Bill B. Bargar, L.E.	Box 3354, Little Rock, Arkansas
Elmer Leroy Beck, L.P.	HSTC, Arkadelphia, Arkansas
Homer Louis Coffelt, L.P.	Carlisle, Arkansas
Robert F. Camp, L.P.	3405 Lamar, Little Rock, Arkansas
William C. Chenault, L.P.	Traskwood, Arkansas
Wm. Payne Fiser, L.P.	2111 Bragg, Little Rock, Arkansas
Jo Lee Fleming, L.P.	Hendrix College, Conway, Arkansas
Gary Wayne Frederick, L.P.	4204 W. 14th, Little Rock, Arkansas
Cecil Gill, L.D.	207 W. Pine, Benton, Arkansas
Paul Yearwood Griffin, Jr., L.P.	79 Lefever Lane, Little Rock, Arkansas
Bill Bates Hedges, L.P.	1803 N. Tyler, Little Rock, Arkansas
Samuel T. Hollowell, L.E.	Route 3, Box 400, Little Rock, Arkansas
James Edward House, L. P.	Little Rock University
Norwood Maxwell Lash Jones, Jr., L.P.	University of Arkansas, Fayetteville, Arkansas
J. R. Martin, L.E.	Route 1, Cabot, Arkansas
Robert Louis Moore, L.P.	Ward, Arkansas
Stacy Ollar, Jr., L.P.	923 Picron, Little Rock, Arkansas
Charles Parker, L.P.	Carlisle, Arkansas
John Bennett Ross	2311 S. Tyler, Little Rock, Arkansas
Carl Settle, L.P.	Route 1, Box 139, Little Rock, Arkansas
James H. Sewell, L.P.	2223 N. Garfield, Little Rock, Arkansas
J. Kenneth Shamblin, Jr., L.P.	1825 N. Monroe, Little Rock, Arkansas
Jeff Smith, L. E.	115 Midland, Little Rock, Arkansas
Jon H. Thompson, L.P.	1215 S. Schiller, Little Rock, Arkansas

Hollis R. Williams, Jr. L.P. ----- Hendrix College, Conway, Arkansas
 M. W. Willis, L.P. ----- Route 3, Box 564, Little Rock, Arkansas
 Joe Harris White, L.P. ----- Emory University, Atlanta, Georgia

Monticello District

James Walter Beck, L.P. ----- Kingsland, Arkansas
 John Charles Dunn, L.P. ----- Hampton, Arkansas
 Sam Winfred Farrell, L.P. ----- McGehee, Arkansas
 Sam Jones, L.P. ----- Hamburg, Arkansas
 Irl S. Lancaster, L.E. ----- Hampton, Arkansas
 Ernest W. Martin, L.P. ----- Warren, Arkansas
 Wayman Mann, L.P. ----- Warren, Arkansas
 H. R. Nabors, L.E. ----- Thornton, Arkansas
 Asa Richard Poss, L.P. ----- Kingsland, Arkansas
 Hal O. Richardson, L.P. ----- Hampton, Arkansas
 J. H. Ross, L.D., Sanitorium, Ark. ----- Fordyce, Arkansas
 W. E. West, L. E. ----- Fountain Hill, Arkansas
 Arthur White, L.P. ----- Fountain Hill, Arkansas
 E. Guy Wilson, L. P. ----- Hermitage, Arkansas
 Don Nolley, L.P. ----- Hamburg, Arkansas

Pine Bluff District

Claude Clark, L.E. ----- Humphrey, Arkansas
 Boyd W. Johnson, L.E. ----- St. Charles, Arkansas
 Hursel Richert, L.E. ----- Carthage, Arkansas
 Robert Allen, L.P. ----- Hendrix College, Conway, Arkansas
 Robert Clanton, L.P. ----- 1516 Linden, Pine Bluff, Arkansas
 William Bumpas, L.P. ----- Hendrix College, Conway, Arkansas
 A. L. Grandgeorge, L.P. ----- Almyra, Arkansas
 Robert Kirkwood, L.P. ----- Altheimer, Arkansas
 Ira M. Mitchell, L.P. ----- St. Charles, Arkansas
 James E. Robnolt, L.P. ----- Hendrix College, Conway, Arkansas
 James Scudder, L.P. ----- Redfield, Arkansas
 Joseph U. Sherman, L.P. ----- Hendrix College, Conway, Arkansas
 Elam Turner, L.P. ----- Box 222, Pine Bluff, Arkansas
 J. F. Walker, L.P. ----- Carthage, Arkansas
 B. E. Whitmore, L.P. ----- 717 Walnut, Pine Bluff, Arkansas

CHURCH LAY LEADERS

Arkadelphia District

Church	Name	Address
Amity	Armin Dressel	Amity, Arkansas
Hart's Chapel	Harry Hodmon	Curtis, Arkansas
Hollywood	Ross Wilson	Rt. 3, Arkadelphia, Arkansas
Mt. Pisgah	Mrs. Leonard Belcher	Rt. 1, Arkadelphia, Ark.
Mt. Zion	Dick Bridges	Rt. 3, Arkadelphia, Ark.
Smyrna	Mrs. T. J. Spradlin	Rt. 3, Arkadelphia, Ark.
First Arkadelphia	Jim Gooch	1215 Henderson, Arkadelphia, Arkansas
St. Andrew		
Bismarck	Dewey Chappel	Rt. 1, Bismarck, Ark.
Dalark	Vernie Langley, Jr.	Rt. 2, Arkadelphia, Ark.
Bethlehem	Chester Hudson	Rt. 2, Arkadelphia, Ark.
Manchester	Harry Fite	Rt. 2, Arkadelphia, Ark.
Rock Springs	Clarence Daniell	Rt. 2, Arkadelphia, Ark.
Antoine	Mrs. E. F. Carrol	Antoine, Arkansas
Delight	D. C. Humpry, Sr.	Delight, Ark.
Saline	Tom Parsons	Rt. 1, Murfreesboro, Ark.

Ft. Lake	A. B. Boling	Rt. 7, Hot Springs, Ark.
Leau' Fraiss	H. E. Ledbetter	Rt. 1, Rolla, Arkansas
Social Hill	James H. McDonald	Rt. 4, Malvern, Ark.
Rolla	Bud Watley	Rolla, Arkansas
Glenwood	Ansel F. Weaver	Glenwood, Arkansas
Gurdon	S. K. Garrett	Gurdon, Arkansas
Gum Springs	Vernon Smity	Star Route, Mt. Pine, Arkansas
Mt. Pine	Arzell Jester	203 Noles, Hot Springs, Ark.
New Salem	Jack Brown	Rt. 4, Box 565, Hot Springs, Ark.
First Hot Springs		
Grand Avenue	S. H. Allman	201 Pecan, Hot Springs, Ark.
Oaklawn	T. E. Basson	210 Henderson, Hot Springs, Arkansas
Pullman Hts.	Hiram Smith	11 Snyder, Hot Springs, Ark.
Tigert	Guy Powell	1118 E. Grand, Hot Springs, Ark.
First Malvern	Ray Boyle	211 Ash, Malvern, Ark.
Keith	D. V. Boshears	609 Fairview
St. Paul's	W. C. Fisher	Rt. 2, Box 360
Mt. Ida	Bill Black	Mt. Ida, Arkansas
Norman	H. A. Jeter	Norman, Arkansas
Oden	Festal Goss	R.F.D., Mt. Ida, Arkansas
Murfreesboro	Roland Bryant	Murfreesboro, Arkansas
Okolona	Buren Hardin	Okolona, Arkansas
Center Grove	Hosea Clark	Gurdon, Arkansas
Trinity	E. C. Mathis	Rt. 3, Okolona, Ark.
Piney Grove	William L. Rogers	Rt. 1, Box 78-A, Percy, Ark.
Gardner	Freeman Riley	P.O. Box 226, Hot Springs, Ark.
Point Cedar	J. W. Skates	Point Cedar, Ark.
Rockport	M. L. Hardin	Rt. 4, Malvern, Ark.
Butterfield	Mrs. Marion Mooney	Rt. 5, Malvern, Ark.
Shorewood Hills	Charles Phillips	Jones Mill, Ark.
Magnet Cove	Chester Kemp	Rt. 5, Malvern, Ark.
Sparkman	Benton Taylor	Sparkman, Ark.
Macedonia	Bill Johnson	Rt. 1, Sparkman, Ark.
Morning Star	Homer Witherell	Rt. 2, Box 250, Hot Springs, Ark.

Camden District

Church	Name	Address
Bearden	M. R. Redell	Bearden
Bradley	T. E. Cason	Bradley
Buckner Ct.	Roy Riggin	Buckner
Calion-Quinn	Willard McElroy	Calion
Camden Churches		
First Church	B. T. Fooks	208 S. Agee Ave., Camden
Fairview	Jack Watson	2614 Dover, Camden
St. Mark's	Chris Andritsos	1060 Woodcrest, Camden
Timothy-Westside	Hardy Nix	Route 1, Camden
Chidester Ct.	Bert Jennings	Chidester
Columbia Ct.	Herschell Taylor	Route 3, Magnolia
Dumas-Lisbon	B. D. Jones	Route 1, El Dorado
El Dorado Churches		
Centennial-Bethel	Leslie Stanley	410 W. 19th, El Dorado
First Church	C. E. Dunlap	506 Holoway, El Dorado
St. Luke's-Wesley Chapel	Harry Girard	1226 Roselawn, El Dorado
St. Paul's	James V. Spencer, Jr.	1200 W. 7th, El Dorado
Vantrease	Frank Meeks	2118 Lauri, El Dorado

Emerson Ct.	Welcom Burleson	Route 3, Emerson
Harmony Grove	Lee Walters	Route 3, Camden
Holly Springs	L. L. Wozencraft	Route 2, Sparkman
Huttig-Bolding	James Nix	Huttig
Junction City Ct.	Earl Phillips	Junction City
Lewisville	William McClendon	510 Steele, Lewisville
Louann Ct.	Harper Watson	Mt. Holly
Magnolia Churches		
First Church	Oliver Clegg	McAlester Bldg., Magnolia
Jackson St.	Melvin Chambers	1704 La Cari, Magnolia
College Ct.	Don Egger	McNeil
Circuit	Calvin Walker	Route 1, Emerson
Marysville-	Ray Long	Mt. Holly
Fredonia		
Norphlet	Milton Cheairs	Norphlet
Pleasant Grove	Ralph Hampton	514 S. Bellott, El Dorado
Smackover		
Stamps	Richard H. Vickers	Smackover
Stephens	Thomas Harris	610 N. Highway St., Stamps
Strong	Dolph Stephens	Stephens
Taylor-Welcome	M. E. Harper	Strong
Union-Rhodes	A. E. Reynolds	Taylor
Chapel	G. A. Burson	Route 1, Strong
Village Ct.		
Parker's Chapel-	Louis Wilson	Route 4, Magnolia
Waldo-Willisville	Allen Fincher	Waldo

Hope District

Church	Name	Address
Ashdown	B. K. Walker, Sr.	Ashdown, Arkansas
Bingen Ct.	Sim Sanford	Rt. #3, Nashville, Arkansas
Blevins Ct.	Herbert M. Stephens	Blevins
Boyd-Fouke	A. E. Attaway	Fouke, Arkansas
Center Point Ct.	H. T. Smith	Rt. #5, Nashville, Arkansas
DeQueen	Gordon Carlton	DeQueen, Arkansas
Dierks-Green's Ch.	Jack Simpson	Dierks, Arkansas
Doddridge Ct.	Carl Stuckey	Bloomberg, Texas
Emmett Ct.	Ramey Garland	Emmet, Arkansas
Foreman-Wade's	Hearon Atkinson	Foreman, Arkansas
Ch.		
Garland-Pleasant	J. L. Lowe	Rt. #4, Texarkana, Arkansas
Hill		
Hatfield Ct.	L. H. Baldwin	Hatfield, Arkansas
Hope	George Peck	506 N. Washington, Hope, Ark.
Horatio Ct.	Henry Jones	Horatio, Arkansas
Lockesburg	Carl Owens	Lockesburg, Arkansas
Mena First Ch.	Ralph E. Johnson, Jr.	1119 Magnolia, Mena, Arkansas
Mena Ct.	L. B. Wright	Cove, Arkansas
Mineral Springs	Louis Bell	Mineral Springs, Arkansas
Mt. View-Shady	Clarence Ferguson	Rt. #2, Mena, Arkansas
Grove		
Nashville First Ch.	Charles Ramsey	321 W. Shepherd, Nashville, Arkansas
Prescott First Ch.	Bill Gordon	Prescott, Arkansas
Prescott Ct.	E. D. Spencer	Laneburg, Arkansas
Rondo Ct.	James Woolard	Rt. #1, Box 212, Texarkana, Arkansas
Springhill Ct.	Earl D. Downs	Rt. #1, Hope, Arkansas

**Texarkana
Churches**

College Hill	Judge Ted Goldman	1301 Forrest, Texarkana, Ark.
Fairview	Harold Hickman	1201 E. 14th Street, Texarkana, Arkansas
Few Memorial	Sherman E. Giles, Jr.	Rt. 7, Box 604-A, Texarkana, Arkansas
First Church	J. C. Cabe	2217 Laurel Street, Texarkana, Arkansas
Washington Ct.	Sloman Goodlett	Rt. #1, Ozan, Arkansas
Winthrop Ct.	Guy Ross	Rt. #1, Lockesburg, Arkansas

Little Rock District

Church	Name	Address
Austin Circuit:		
Concord	John W. DePriest	Route 2, Lonoke
Mt. Tabor		
Mt. Zion	B. S. Travis	Route 1, Lonoke
South Bend	Sherman Hill	Route 1, Jacksonville
Bauxite	R. L. Schell	Bauxite
Benton Churches:		
First Church	Ralph Whitson	Route 2, Benton
New Hope	Almon Ritchey	Route 4, Box 128, Benton
Point View	Henry Otten	Route 3, Benton
Park View	John Newsam	Route 2, Benton
Bethlehem Circuit:		
Bethlehem	Luther Glover	Route 1, Austin
Hebron	Byron McNeil	Route 2, Carlisle
Providence	Howard Duke	Route 1, Austin
Bryant	Ted Boswell	Bryant, Arkansas
Mt. Carmel		
Carlisle	Ernest Allison	Carlisle
Des Arc-	T. E. Fisher	Des Arc
New Bethel		
Hamilton	Joe Bob Goacher	Carlisle
Hazen-	Barrett Rogers	Hazen
DeValls Bluff		
Hickory Plains Circuit:		
Little Rock Churches:		
Asbury	Roland M. Shelton	1509 Fair Park
Capitol View	W. E. Tyer	1904 S. Monroe
Douglassville	A. L. Beverburg	5010 Midland
First Church	Judge J. Seab Holt	5505 Edgewood
Geyer Springs	Tom McFaddin	27 Belmar Drive
Henderson	E. F. Price	1717 Pinewood Drive
Highland	C. M. Dhonau	4317 Maryland
Hunter Memorial	C. M. Bradshaw	5008 W. 30th Street
Markham	Dale Hunter	Route 3, Box 205, Little Rock
Mt. Pleasant	Frank Zahn	960 Stagecoach Rd., Little Rock
Oak Forest	Bill McSpadden	1705 S. Buchanan
Pulaski Heights	Robert Raney	#5 Robinwood
St. Luke	Bentley Bailey	54 Broadmoor
St. Mark	Mrs. Virginia Nelson	2820 Marshall
St. Paul	Wm. A. Eldredge	2901 Dalewood
Trinity	E. Sanders Bridges	4205 "C" Street
Twenty-Eighth	Robert B. Jones	415 Thayer
Winfield	Dewey Price	5216 Edgewood Road

Lonoke-Eagle	Judge Clarence Richey	Lonoke, Arkansas
Mabelvale	Wm. M. Shepherd	209 Sibley Road, Little Rock
Mt. View	Byron Harrison	Route 5, Little Rock
Pride Valley	Paul Rippier	Ferndale
Primrose	Earl Seidenschwartz	Route 2, Little Rock
Roland	Elmo W. Cook	Roland, Arkansas
Martindale		
Salem	Hubert Couch	Route 1, Benton
Congo		
Sardis-Bethel	Winford J. Dorsey	Route 1, Sheridan
Traskwood	H. S. Quantz	Route 3, Benton
Ebenezer	J. F. Crowson	Route 4, Benton

Monticello District

Church	Name	Address
Arkansas City	W. W. Wren	Arkansas City
Crossett	J. B. White	Crossett
Crossett Circuit:		
Extra	Virgil Dew	Rt. 3, Hamburg
Hickory Grove	Miss Cora Lee Carter	Crossett
Walters Chapel	Tracey Carter	Rt. 1, Crossett
Valley	J. S. Eubanks	Rt. 1, Wilmar
Green Hill	C. E. Dunlap	Rt. 1, Wilmar
Dermott	W. C. Nisler	Dermott
Lacey	Leo Shipman	Rt. 1, Monticello
Dumas	M. E. Peterson	Dumas
Eudora	Jack Kelley	Eudora
Fordyce	Chmn. Official Board	
Fountain Hill Ct.:		
Fountain Hill	Curtis Evans	Fountain Hill
Pine Hill	Winford Swan	Rt. 1, Hamburg
Prairie Chapel	R. L. Davis	Fountain Hill
Zion	Mrs. Fannie Lowrey	Rt. 1, Hamburg
Gould	Joe Fletcher	Gould
Good Hope	Lovett Reaves	RFD, Warren
Hamburg	Gordon Hartrick	Fountain Hill
Hampton Circuit:		
Hampton	D. W. Wells	Hampton
Harrell	Charles Harrell	Harrell
Faustina	Joe T. Dunn	Hampton
Hermitage Circuit:		
Hermitage	D. D. Brooks	Hermitage
Jersey	Ralph Taylor	Jersey
Ingalls	Milford Dces	Ingalls
Kingsland Circuit:		
Kingsland	James Drake	Kingsland
Hebron	Illa Hughes	Rt. 2 Kingsland
New Edinburg	Ed Earl Atwood	New Edinburg

Pine Bluff District

Church	Name	Address
Almyra	Noel Guy Bracewell	Almyra, Ark.
Alzheimer-	J. C. Hall	Alzheimer, Ark.
Wabbaseka		
Bayou Meto-	Felix Bunch	Star Route. Stuttgart
Lodges C.		
Carthage Ct.	McCoy Nutt	Carthage, Ark.

DeWitt	Quinn LaFarge, Jr.	DeWitt, Ark.
England	W. T. Robinson	England, Ark.
Gillett	James C. Place	Gillett, Ark.
Glendale Ct.	Ira Chambers	Rt. 1, Star City
Humphrey- Humnoke	R. E. Newton	Humphrey, Ark.
Keo	W. N. Morris	Keo, Ark.
Leola-	W. L. Harrison	Leola, Ark.
Toler's Chapel		
Little Prairie Ct.	Earl Fox	Rt. 1, DeWitt, Ark.
Pine-Bluff-Carr	Elbert Yaney	822 Ohio, Pine Bluff Ark.
First Church	Louis Ramsay	1522 Pine, Pine Bluff, Ark.
Good Faith	Carr Culpepper	4302 W. 28th, Pine Bluff, Ark.
Hawley	J. S. Flynn	814 Locust, Pine Bluff, Ark.
Lakeside	Sidney Good	125 Talbot, Pine Bluff, Ark.
St. Luke-C.Grove	Gus Goosby	Route 1, Sheridan, Ark.
Sulphur Springs	David Watson	Route 1, Pine Bluff, Ark.
Wesley	D. G. Perdue	1809 W. 32nd, Pine Bluff, Ark.
Whitehall	H. E. Francis	Arsenal, Ark.
Rison-Mt. Carmel	Malcomb Atwood	Rison, Ark.
Roe Circuit	A. A. Porter	Roe, Ark.
Rowell Circuit	W. J. Thomason	Rt. 2, Rison, Ark.
St. Charles-	Duanne Long	St. Charles, Ark.
Pleasant Grove	Emmett Almond	Van, Ark.
Sheridan	Robert L. Emerson	Route 1, Sheridan, Ark.
Sherrill-Tucker-	A. R. Merritt	Sherrill, Ark.
Tomberlin		
Stuttgart-First Ch.	F. A. Ragland, Sr.	616 So. Grand, Stuttgart, Ark.
Grand Avenue	J. M. Spicer	730 So. Grand, Stuttgart, Ark.

FOREIGN MISSIONARIES

Dr. and Mrs. R. H. Chappel	India
Rev. and Mrs. William Elder	Japan
Odell Phillips	Bolivia
Norene D. Robken	Belgian, Congo
Mary McSwain	Brazil
Dale Whitman	Japan
Helen B. Wilson	Bolivia

III. Daily Proceedings

CONFERENCE MINUTES

Tuesday, 9:00 A.M. — May 31, 1960

Conference Organized: The One-Hundred Seventh Session (22nd of the United Church) of the Little Rock Conference of The Methodist Church was convened at First Methodist Church, Hot Springs, Arkansas, on May 31, 1960, at 9:00 a. m. Bishop Paul E. Martin announced hymn number 402, "And Are We Yet Alive," and led the Conference in a Service of Worship, using Responsive Reading 22nd Sunday, 1st Reading, and ritual prayers found in our hymn book, reading an editorial found in The Arkansas Methodist, and then hymn number 4, "O Worship the King" was sung.

Roll Call: The Bishop called on J. Ralph Clayton, Conference Secretary, to take the roll. Nominated as tellers are the following: Robert Johnson, Eugene Gilliam, Clyde Swift, Gerald Fincher, Richard Poss and Darrell Bone.

Nominations: The Secretary, J. Ralph Clayton, advised the Conference that he did not wish to be considered as Secretary for the ensuing quadrennium. In the light of this fact, Bishop Paul E. Martin called for nominations for position of Secretary of the Conference. Dr. J. Kenneth Shamblin nominated Reverend James E. Major. Reverend D. Mouzan Mann nominated Joe R. Phillips, Jr. Motion was made by W. D. Golden that nominations be closed, seconded and passed. The vote was taken and Rev. James E. Major was elected as Secretary of the Conference. D. Mouzon Mann moved that it be a unanimous vote, it was seconded and passed.

Bar of the Conference: Dr. Fred R. Harrison set the Bar of the Conference as the main part of the Sanctuary back to the archways.

Conference Statistician: Rev. R. B. Moore nominated Fred Gantt as Statistician of the Conference. He was elected.

Methodist Publishing House: Thomas Cherrington, representative of the Methodist Publishing House, reported on work of the Methodist Publishing House, described four books, and presented a check to Bishop Paul E. Martin in the amount of \$3,667.72 as the share of the Little Rock Annual Conference in the sales of the Methodist Publishing House. This profit in turn is to go to the Retired Ministers. Bishop Martin presented the check to Rev. Roland Darrow, Chairman of the Board of Pensions.

Secretary Nominations: James E. Major, Secretary of the Conference, nominated Woodrow W. Smith as Journal Clerk, Harold K. Davis Secretary of Rolls and Records, and Kenneth L. Spore as Secretary of Ministers Service Records, Harould Scott assisting Dr. Spore until he is able to perform this work.

Pastor Host: Dr. Fred R. Harrison, Pastor Host, presented the Chairman of the First Methodist Church Official Board, Mr. Cooper B. Land, who gave the Conference a gracious welcome to Hot Springs and the First Methodist Church. Bishop Martin responded, calling attention to the many fine improvements made since the last Annual Conference session.

Agenda: Dr. R. B. Moore moved that the printed program be the agenda for the Conference, and the motion passed.

Greetings: The Conference Secretary was instructed to send greetings to the following persons who because of illness were unable to be present: Dr. K. L. Spore, Carl Hollis, Mrs. Jess Hamilton, Mrs. Robert

Beasley, and Mrs. T. S. Lovett. Bishop Martin led the Conference in a prayer in their behalf.

Cabinet Nominations: T. T. McNeal presented the report of the Cabinet as a nominating committee and the nominations were accepted by the Conference. He asked further that the District Committee on Church Location and Extension members be allowed to be appointed after appointment had been made. It was moved and passed. T. T. McNeal moved that these appointments be properly mimeographed and made available to the members of the Annual Conference. The motion passed. Bishop Martin asked consent of the Conference for the approval of the appointment of Dr. Wm. E. Brown to the position of Executive Secretary of the Arkansas Christian, Civic and Moral Foundation. Approved.

Committee on Conference Relations: Joe R. Phillips reported that their Committee found nothing against the character of the ministers. The report was adopted.

District Superintendent's Report: Dr. W. Neill Hart, Secretary of the Cabinet, read the composite report of the District Superintendents. It was adopted. Bishop Martin commended the laymen and ministers of the Conference as well as the Superintendents for their loyal support of the program of the Church and making this splendid report possible.

Town and Country Commission: C. Ray Hozendorf, Clyde T. Parsons, presented the report of the Town and Country Commission. Mary Joyce Horton reported on her work as Rural Worker in the Camden District. C. Ray Hozendorf commended James E. Major for his fine work as Executive Secretary of this Commission. Ed Hollenbeck spoke on the Methodist Council in Saline County. Woodrow Smith, pastor of the Mabelvale Church, spoke to the worth and effectiveness of the Every Member Canvass Program. Palmer Garner, Pastor of the Trinity Methodist Church, spoke to the value of the Lord's Acre Program. The report was adopted by the Conference.

Insurance Committee Report: Rufus Sorrells submitted Reports #1 and #2 without reading, since they appeared exactly as recorded in the 1959 Conference Journal. The reports were adopted. Bishop Martin spoke to encourage the churches to take out the insurance coverages on their ministers.

Visitors: Visitors were presented to the Annual Conference by R. B. Moore, Sr.; Dr. J. Cammel English, The Reverend John Albright, The Reverend Elmo Thomason, Chaplain and Mrs. Winslow Brown, Dr. and Mrs. Fred Roebuck, The Reverend Arnold Simpson, The Reverend Oland Fendley.

Announcements: Announcements were made by Dr. Fred R. Harrison in regard to the minister's wives luncheon and the Communion Service.

Recess: Bishop Martin called a recess to precede the Service of Commemoration.

Service of Commemoration: The Commemoration Service was conducted by S. T. Baugh, assisted by R. B. Moore, Jr. Rev. Otto W. Teague brought the message of Commemoration. Bishop Martin announced that the offering would be used for the relief of those who had suffered recent disasters in the Republic of Chile, to be distributed through the Methodist Committee for Overseas Relief. The Communion Service was led by Bishop Paul E. Martin.

The service was closed with a benediction by Dr. James Workman at 12:30 p. m.

Wednesday, 8:30 A.M., June 1, 1960

Conference Opened: Howard Correll led the Conference in a song fest. Bishop Martin introduced Rev. Stanley T. Baugh who brought the devotional message.

Infant Baptism: Rev. & Mrs. George Stewart presented their son, James Allen, for Infant Baptism. Bishop Martin and Rev. Aubrey Walton officiated.

Report of the Committee on Minutes: Alfred Doss reported that the minutes of the Conference were in order.

Greetings: The Conference Secretary was instructed to send greetings to Mrs. W. O. Tisdale and Rev. A. C. Rogers.

Roll Call: The Secretary completed the Roll Call.

Report from General Conference: B. T. Fooks and Marshall T. Steel: Mr. Fooks introduced the lay and clerical delegation: Mrs. M. E. Scott, Rev. E. D. Galloway, Dr. Robert B. Moore, Dr. Kenneth L. Spore (Absent because of illness), T. A. Prewitt, Luther G. Miller and Roland Shelton. Dr. Steel made the report of the Conference. Bishop Martin expressed appreciation of the report and assured the Conference that every Church in Methodism had a fair hearing at the General Conference. Now we Methodists are one people. In connection with the General Conference report Rev. E. D. Galloway announced that Bishop Martin is the new Chairman of the General Council on World Service and Finance, and expressed appreciation of Bishop Martin's leadership.

Board of Ministerial Training and Qualifications: Fred R. Harrison and R. B. Moore, Jr. gave the report of those who are recommended for admittance on Full Connection. After asking the Disciplinary questions, the Conference voted to admit them. Bishop Martin presented the class to the Conference.

Those recommended for Admission on Trial were named; commended by their District Superintendent, and were admitted.

Those recommended for election to Elder's Orders were named and elected.

Those recommended for election to Deacon's Orders were named and elected.

The Board requested that the orders of other churches be recognized for a group of four men and one woman. It was approved.

Those recommended for Full-Time Supply Pastors were read and approved.

Those recommended for Part-Time Approved Supply Pastors were read and approved.

Those recommended as Student Approved Supply Pastors were read and approved.

Those recommended to be eligible to administer the Sacraments were read and approved.

The Status of Undergraduates in the Course of Study was read and approved.

The Status of Supply Pastors in the Course of Study was read and approved.

Clint Burleson, Secretary of the Board, read Report #2, regarding policy matters of the Board.

Fred R. Harrison spoke to the report. It was adopted.

Presentations: Rev. W. O. Byrd presented Mrs. Adell Phillips who will be leaving for La Paz, Bolivia, where she will work in the Field of Elementary Education under our Mission Board.

Bishop Martin recognized W. O. Byrd for a word of personal privilege.

Recess: Bishop Martin called for a 20 minute recess.

Called to Order: The Conference was called to order with the singing of "I Love to Tell the Story."

Resolutions: James R. Scott presented a resolution to the members of the Conference for study prior to its presentation Thursday morning.

Board of Hospitals and Homes: C. Everette Patton and Virgil Bell presented the report of the Board. Chaplain Bates Sturdy, Chaplain at Booneville Sanitorium, spoke of his ministry there and of his appreciation for the support his work is receiving there. Bishop Martin commended Brother Sturdy for the commendable job he is doing. Dr. Connor Morehead spoke to the report concerning the Children's Home expressing appreciation for the support given the Methodist Home and the 92 children served there this year. Dr. L. E. Drewery of Camden, a Trustee of the Home, also spoke to the report with special emphasis on the needs of our Senior Citizens. The report was adopted.

Philander Smith College: Dr. LaFayette Harris, President, expressed appreciation for the support given the college. During the past 3 years two new dormitories, a Student Union, Library and Fine Arts building have been constructed. He stated the need for \$200,000 to complete this building program. His message was well received.

Standing Rule: Standing Rule #10 was presented by Stanley T. Baugh. Standing Rule #18 was presented by Roland Darrow. They were placed on the table to be considered Thursday. Joe R. Phillips requested a mimeographed report of the changes in Standing Rules.

Western Methodist Assembly: E. A. Kaetzell, Director, presented the work and program of the Assembly, stating that 8 new housing units, all air conditioned, have been constructed this year.

Methodist Headquarters Corporation: Dr. Roy E. Fawcett read the report of the Methodist Headquarters Corporation and called attention to the financial report which would be filed with the Secretary. The report was accepted.

Camp Tanako: Roy E. Fawcett and Edward Dunlap presented the report of the Camp. It was adopted.

Committee on Episcopal Residence: Joe T. Thompson presented the report of the Committee and it was adopted.

Bishop Holt - 50th Anniversary of his Ministry: Dr. E. C. Rule moved that the Bishop and the Secretary of the Conference be instructed to send an appropriate expression to Bishop Holt. It was seconded and passed.

Announcements: James Robert Scott announced that the Wesley Society would meet at 5:30 p. m., Thursday, at Grand Avenue. James Major announced the Town and Country Dinner at Grand Avenue Wednesday evening at 5:30. Other announcements were made by E. D. Galloway.

Visitors: A. W. Martin, George Meyer, Ralph Hillis, Henry Hern, Don Lou, George Lux.

Adjournment: The session was adjourned with the Bishop leading in the singing of the Doxology, and the benediction was given by George Meyer.

Wednesday, 2:00 P.M., June 1, 1960

Session Opened: The afternoon session opened with the singing of the hymn, "Amazing Grace," and W. T. Bone led in prayer.

Deaconess Board: The Conference Secretary read the report of the Deaconess Board. It was adopted.

Board of Education: J. Kenneth Shamblin, Chairman, and Charles Richards, Secretary, presented Report #1. Mrs. J. L. Tucker, Director of Children's Work, Mrs. Robert Regnier, Director of Youth Work, and W. D. Elliott, the new Conference Youth Director, were presented. Roy E. Fawcett spoke to the report. It was adopted.

Report #2 was presented by L. W. Ederington, Chairman, and John B. Hefley, Secretary, of the Commission on Higher Education. Dr. Marshall T. Steel spoke to the report and presented Mr. Gene Williams. The report was adopted.

Bishop Martin recognized Mouzon Mann for a personal privilege. He spoke of the outstanding work of Mr. L. W. Ederington as leader of the Commission on Higher Education. He moved an expression of appreciation by a standing vote. The Conference so voted.

Report #3, concerned with the Wesley Foundation, was presented by J. Kenneth Shamblin and Charles Richards. Speaking to the report were: Lawrence Bearden, a student at Southern State College; John Alston, and E. D. Galloway. It was adopted.

Presentations: R. O. Beck presented Mr. Harold Richardson, Director of Wesley Foundation at Arkansas A & M College.

Announcements were made by E. D. Galloway.

Adjournment: The session closed with prayer by George Tanner.

Thursday, 8:30 A.M., June 2, 1960

Conference Opened: Bishop Martin opened the Conference by leading in the singing of the hymn "I Love Thy Kingdom, Lord." The devotional message was brought by H. O. Bolin. The Service of Worship was concluded by the singing of hymn "O Where Are Kings and Empires."

Minutes: The minutes of the Conference were approved.

Board of Pensions: Roland Darrow presented the report of the Board. John B. Hefley presented an amendment to the report of the Board of Pensions and moved its adoption. C. Ray Hozendorf seconded the motion. J. E. Dunlap spoke to the amendment. After considerable discussion and questions, W. D. Golden moved the previous question on the amendment. The amendment passed. The report of the Board was then passed.

W. S. C. S.: Mrs. Alvin Stone, Conference President, read the report of the Woman's Society of Christian Service. After reading of the report, Bishop Martin had Mrs. M. E. Scott, immediate past president of the Conference W.S.C.S., and Miss Mary Joyce Horton presented to the Conference. The report was adopted.

Board of Missions: Rufus Sorrells and Braska Savage presented Report #1 of the Board of Missions. Bryan Stephens, Conference Secretary of the Board of Missions, spoke to the importance of churchwide study of Alcohol. A copy of the text, **Stumbling Block**, by Douglass Jackson, was presented to the Bishop. It was autographed by the Chairmen of the Conference Boards of Missions, Education, Social and Economic Relations and by the Conference President of the W.S.C.S., symbolizing this cooperative interest in this year's study.

Roland Shelton spoke to the report relative to the work of the Dis-

trict Board of Missions and Church Extension in the Little Rock District. He encouraged the organization of such a Board in every District. D. Mouzon Mann spoke relative to the organization of new churches sponsored by established churches. The report was adopted. Braska Savage read Report #2 of the Board. It was adopted.

Announcements: Rufus F. Sorrells announced that Mrs. Harris, representative of the Conference Insurance Program, is in the basement. Ed Dunlap also made an announcement.

Personal Privilege: James R. Scott moved that appropriate memorial be placed in the Conference minutes expressing sympathy to the family of David M. Hankins on the loss of their son, David M. Hankins, III.

Recess: Bishop Martin called for recess.

Reconvening: Bishop Martin reconvened the Conference by leading in the hymn "My Faith Looks Up To Thee."

Commission on Promotion and Cultivation: In the light of the illness of Kenneth Spore, Chairman of the Commission, C. Ray Hozendorf read the report of the Commission. Dr. E. C. Rule spoke to the report and it was adopted.

Greetings: Bishop Martin asked the Conference Secretary to send greetings to Henry A. Stroup, a retired member of the Conference.

Board of Evangelism: W. D. Golden, Chairman of the Board, and Herston Holland, Secretary of the Board, presented the report of the Board. Howard Williams, Executive Secretary of the Board, spoke to the report. The report was adopted. Immediately after its adoption Bishop Martin led the Conference in prayer as requested by the Chairman of the Board of Evangelism.

Board of Christian Literature: Alfred DeBlack and Elbert B. Jean presented the report of the Board. The report was adopted.

Arkansas Methodist and Methodist Information: Dr. Aubrey Walton made the report of the Joint Commission of the **Arkansas Methodist** and **Methodist Information**. Dr. Ewing T. Wayland, editor and business manager of the **Arkansas Methodist**, spoke to the report. He expressed appreciation for Aubrey Walton's 16 years of service to the **Arkansas Methodist** during which time he has given distinguished leadership to our church paper. Dr. E. T. Wayland, former Editor of the **Arkansas Methodist**, was presented to the Conference. Methodist Information is now being held in the hands of the editor of the **Arkansas Methodist**. After the Jurisdictional Conference more definite arrangements for this service will be made. The report was adopted.

Presentation: The Bishop presented the wives of ministers to the Conference.

Board of Lay Activities: Roland M. Shelton and Paul Jones presented the report of the Board. The report was adopted.

Board of Christian Social Relations: James R. Scott and David M. Hankins, Jr. presented the report of the Board and it was adopted.

Christian Civic Foundation of Arkansas: Dr. Wm. E. Brown, Executive Secretary of the Board, presented the report. He recognized the members of the Board who were present. His report was well received and was accepted.

TV, Radio and Film Commission: A. C. Carraway read the report in the absence of W. O. Byrd, Chairman. The report was adopted with appreciation for the leadership he has given to the Commission.

Standing Rule: Standing Rule #10 asked to be amended by Stanley T. Baugh. The motion passed.

Adjournment time: R. B. Moore, Sr. moved that time be extended to complete the business of the morning. It was seconded and passed.

Standing Rule: An amendment to Standing Rule #18 was presented by Roland E. Darrow. Elbert B. Jean presented an amendment to the proposed change in Standing Rule #18 (money received from this source to be disbursed 50% to Conference Claimants and 50% to Minimum Salary Fund). After considerable discussion, question was called. The amendment lost. The principal motion was presented and after discussion was adopted.

Organization of Boards: The conveners were named by the Secretary. They are to meet for organization at 3:00 o'clock this afternoon.

Announcements: Harold K. Davis and Stanley T. Baugh made announcements.

Presentation: Mr. Foster, a representative of CROP, was presented to the Conference.

Visitors: Rev. Raymond Franks, and Rev. and Mrs. Carithurs were presented to the Conference.

Adjournment: After the singing of the Doxology, Reverend Carithurs pronounced the benediction.

Friday 8:30 A.M., June 3, 1960

Conference opened: Bishop Martin opened the Conference with the hymn, "O For A Thousand Tongues to Sing". The devotional message was given by the Reverend C. R. Andrews. The service was closed with the singing of "O Master, Let Me Walk With Thee".

Appreciation: Bishop Martin expressed appreciation to the men who had led in the morning devotionals, Mr. and Mrs. Correll and Mr. Ellis, for their services to the Conference.

Director of Christian Education: Mrs. John O. Alston was presented to the Conference by Dr. J. Kenneth Shamblin, Chairman of the Board of Education, and Consecrated by Bishop Paul E. Martin as a Director of Christian Education.

Committee on Minutes: The Minutes were announced as correct by Alfred Doss.

Mrs. Christie: Bishop Martin announced to the Conference that Mrs. Christie is better this morning. She became ill during the Service of Ordination Thursday night. He also expressed appreciation for the service of A. J. Christie in the Cabinet. He substituted for Dr. Spore who was ill.

Commission on World Service and Finance: Virgil D. Keeley and Otto W. Teague presented the report of the Board and the apportionments for the quadrennium. It was adopted. Bishop Martin commended the Little Rock Conference for its generosity in World Service.

Telegram: Bishop Martin read a telegram of greetings to the Conference from Bishop M. W. Clair, Jr. and J. Otis Erwin, Secretary of the Center West Conference. Dr. E. Clifton Rule moved that the Bishop and Secretary send greetings in return.

Treasurer and Statistician: Louis W. Averitt gave the report. He presented Fred Gantt, Conference Statistician. The report was accepted.

MCOR Offering. Bishop Martin read a telegram regarding the destruction in Chile and a special offering was taken for this emergency cause. The offering totaled \$281.30.

Nominations: T. T. McNeal, Secretary of the Cabinet, read some additional nominations. They were elected.

Board of Pensions: John B. Hefley reported to the Conference on repairs to the Brewster Memorial property. This was the reason no check came from this rental property to the Board of Pensions this year.

Minimum Salary: W. R. Burks and A. C. Carraway presented the report of the Commission. The report was adopted.

Conference Trustees: A. C. Carraway and George Reutz presented the report of the Conference Trustees. It was adopted.

Commission on Christian Vocations: Virgil C. Bell read the report of the Commission. Dr. Harrison spoke to the report. It was adopted. Bishop Martin expressed appreciation for the services of Dr. Harrison, who, by a rule of the Conference, is leaving the Commission. He called attention to the importance of recruitment and the need for keeping in touch with those youth who have made this commitment.

Dr. Charles Baughman: Bishop Martin presented to the Conference, Dr. Charles Baughman, who spoke on the first year of work at National Methodist Theological Seminary at Kansas City.

Board of Education: Charles Richards presented nominations for Trustees of the Commission on Higher Education. They were elected. J. Ralph Clayton was nominated as a member of large of the Board of Education. He was elected.

Conference Meeting Place: Dr. Fred R. Harrison and Mort S. Cox, a layman and Secretary of the Hot Springs Chamber of Commerce, invited the Annual Conference to return to First Methodist Church, Hot Springs, in 1961. The invitation was accepted.

District Conference Journals: George Bailey read the report of the Committee. The report was accepted.

Town and Country Commission: They requested that their rural church of the year be included in the Journal. It was approved.

Announcements: Bishop Martin and Roy E. Fawcett made announcements.

Recess: Bishop Martin called for a recess until 10:50.

Conference Re-convenes: Bishop Martin reconvened the Conference with the singing of "At the Cross".

Visitors: Reverend and Mrs. H. Barry Bailey, Ed Harris, and James W. Workman were presented to the Conference by Bishop Paul E. Martin.

Historical Society: The report was presented by Stanley T. Baugh. It was adopted.

Committee on Memoirs: Stanley T. Baugh requested that those who write memoirs comply with the Conference rule.

Committee on Conference Relations: Joe R. Phillips read the report of the Committee naming those who are to remain on the Retired Minister's Roll and recommended that others, as listed in the report, be granted the retired relationships: Brothers G. B. Pixley, George W. Warren, Claude R. Roy, P. D. Alston, and A. J. Christie, gave stirring addresses. Bishop Martin read a telegram from Reverend and Mrs. James E. Christie, expressing their regret that they could not be present for the occasion of the retirement of their fathers, Reverend A. J. Christie and Reverend Van Harrell. (Mrs. James Christie is the daughter of Reverend and Mrs. Harrell.) Roland E. Darrow and Bishop Martin presented the parchments. The Bishop led the singing of the hymn, "Blest Be the Tie That Binds." The report was adopted.

Resolution: Luther Miller presented a resolution asking the Jurisdictional Conference to return Bishop and Mrs. Martin to the Little Rock Conference. The resolution was unanimously adopted.

LITTLE ROCK CONFERENCE

Resolutions: John B. Hays gave the report of the Committee on Resolutions. The report was adopted.

Conference Minutes: R. B. Moore moved that the Committee on Minutes be authorized to approve the minutes, of the final session of the Conference. The motion was adopted.

Reading of the Appointments: The appointments were read by Bishop Paul E. Martin and were broadcast "live" for the first time over Radio Station KTHS. After singing "A Charge to Keep I Have", Reverend Stevenson, retired minister from Texas, gave the benediction.

Official Certification: This is to certify the foregoing, with Resolutions, Reports, Disciplinary Questions, Appointments, and other items of the printed Journal, is a complete and correct record of the proceedings of the One Hundred Seventh Annual Session of the Little Rock Conference of the Methodist Church, held in First Methodist Church, Hot Springs, Arkansas, May 31 to June 3, 1960, and that it was adopted by the Conference as its official record.

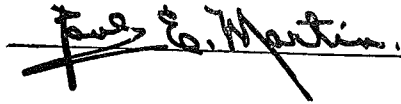
A handwritten signature in cursive script, reading "Paul E. Martin", written over a horizontal line.

President

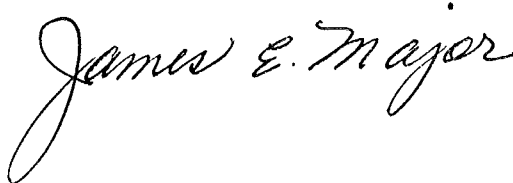
A handwritten signature in cursive script, reading "James E. Major", written in a large, flowing style.

Secretary

Certificate of Ordination

This is to certify that, at Hot Springs, Arkansas on the 2nd day of June, 1960, I ordained under the election of the Little Rock Conference of The Methodist Church,

W. A. Lea

Ira M. Mitchell

As Deacons in The Methodist Church

At the same time and place, I, assisted by several Elders, ordained, under the election of the Little Rock Conference of The Methodist Church,

Eugene N. Gilliam

Winston Hudnall

Robert Henry Jackson

Robert W. Johnson

Carl Allen Williamson

As Elders in The Methodist Church

Paul E. Martin.

IV. Disciplinary Questions

THE BUSINESS OF THE ANNUAL CONFERENCE

The Minutes of the Little Rock Annual Conference held in Hot Springs, Arkansas from May 31, 1960, through June 3, 1960. Bishop Paul E. Martin, Presiding. Date When Organized 1854. Number of This Session 107.

Part I. Organization and General Business

1. Who are elected for the quadrennium?
 Secretary: James E. Major, 1723 Broadway, Little Rock, Arkansas.
 Statistician: Fred Gantt, Foreman, Arkansas.
 Treasurer: Louis W. Averitt, P. O. Box 21, Arch Street Station, Little Rock, Arkansas.
2. Is the Annual Conference incorporated? No.
3. Bonding and auditing:
 - (a) What officers handling funds of the conference have been bonded, and in what amounts? Louis W. Averitt, \$50,000, bonded in U.S. Fidelity and Guaranty Co., Baltimore, Md.
 - (b) Have the books of said officers of persons been audited? Yes.
4. Have the conference boards, commissions, and committees been appointed or elected?
 - (a) Board of Ministerial Training and Qualifications? Yes.
 - (b) Committee on Conference Relations? Yes.
 - (c) District Committees on Ministerial Qualifications? Yes.
 - (d) Committee of Investigation? Yes.
 - (e) District Boards of Church Location and Building? Yes.
 - (f) Board of Trustees of the Annual Conference? Yes.
 - (g) Commission on World Service and Finance? Yes.
 - (h) Commission on Town and Country Work? Yes.
 - (i) Deaconess Board? Yes.
 - (j) Board of Missions? Yes.
 - (k) Board of Education? Yes.
 - (l) Board of Temperance? -
 - (m) Board of Lay Activities? Yes.
 - (n) Board of Hospitals and Homes? Yes.
 - (o) Board of Evangelism? Yes.
 - (p) Board of Pensions? Yes.
 - (q) Commission on Christian Vocations? Yes.
 - (r) Conference Woman's Society of Christian Service? Yes.
 - (s) Commission on Minimum Salaries? Yes.
 - (t) Commission on Promotion and Cultivation? Yes.
 - (u) Committee on Reserve Pensions? No.
 - (v) Quadrennial Committee on Local-Church Goals? No.
 - (w) Optional commissions and committees? Yes.
 - (x) Board of Christian Social Concern? Yes.
5. Have the secretaries, treasurers, and statisticians kept their respective records upon and according to the forms prescribed by The Methodist Church? Yes.
6. What is the report of the statistician? See Conference Journal.
7. What is the report of the treasurer? See Conference Journal.
8. What are the reports of the district superintendents as to the status of the work within their districts? See Conference Journal.
9. What is the schedule of minimum salaries for pastors? \$2,700 for married men; \$2,100 for single men.
10. What is the plan and what are the approved claims for the support of the district superintendents for the ensuing year? Each church pays an amount equal to 10% of pastors' salary into the District Superintendent Fund.

11. What amount has been apportioned to the pastoral charges within the conference to be raised for the support of conference claimants? An amount equal to 15% of pastors' salaries.

12. What are the apportionments to this conference:

- (a) For the World Service Fund? \$127,872.
- (b) For the Episcopal Fund? 2% of pastors' salaries
- (c) For the General Administration Fund? \$7,202.
- (d) For the Interdenominational Co-operation Fund? \$4,501.
- (e) For the Jurisdictional Administration Fund? \$4,762.

13. What is the percentage division between world service and conference benevolences for the current year:

World service? 50%

Conference benevolences? 50%

14. What are the reports, recommendations, and plans of the conference agencies:

(a) What is the report of the Board of Pensions and what appropriations for conference claimants are reported and approved? See Conference Journal.

(b) What is the report of the Board of Missions of disbursements of missionary aid within the conference? See Conference Journal.

(c) What is the report of the Commission on World Service and Finance? See Conference Journal

(d) What is the report of the Commission on Christian Vocations? See Conference Journal.

(e) What are the other reports? See Conference Journal.

15. What Methodist institutions or organizations are approved by the conference for annuity responsibility? None.

16. What date is determined for Golden Cross Enrollment Sunday?

17. Conference lay leader:

(a) Name: Roland M. Shelton. Address: 1509 Fair Park Blvd., Little Rock, Ark.

(b) What is his report? See Conference Journal.

(c) Who are district and associate district lay leaders? See Conference Journal.

18. What local churches have been:

(a) Organized? St. Paul's, El Dorado; St. Mark's, Camden; Trinity Church, Warren.

(b) Merged? None.

(c) Discontinued? None.

(d) Relocated, and to what address? None.

(e) Transferred into this conference from the Central Jurisdiction, and with what membership:

(1) This year? None.

(2) Previously? None.

Part II. Pertaining To Ministerial Relations

19. Are all the ministerial members of the conference blameless in their life and official administration? Yes.

20. Who constitute the Conference Committee of Investigation? See Conference Journal.

21. Who are the approved supply pastors:

(a) Student approved supply pastors?, and in what schools are they enrolled? Estel Wayne Adcock, Centenary; Asa Richard Poss, Ark. A. & M.; Maurice Eugene Adkins, Perkins; John Bennett Ross, Perkins; Joe E. Arnold, Emory; Royce Savage, Hendrix; William James Bumpass, Hendrix; John F. Walker, Emory; Ralph Burks, Southern Methodist University; Don Williams, Henderson; William Carroll Chenault, Little Rock Univ.; E. Guy Wilson, Ark. A. & M.; Dale Diffie, So. State College; John Charles Dunn, Duke; William Payne Fiser, L.R. Univ.; Ralph E. Hale, Perkins; William Edgar Harris, Henderson; Harold Hansford, Henderson; Kenneth Lindsey, Henderson; Waymon Mann, Ark. A. & M.;

Ernest Martin, Duke; John McKnight, Henderson; Larry Nicholson, Southern State; Stacy Ollar, Jr., L.R. Univ.; Robert Dale Orr, Perkins; Lloyd Perry, Henderson.

(b) Part-time approved supply pastors, and what progress has each made in the course of study? Bill Bob Barger, LE; Sam W. Farrell, LP; Cecil Gill, LD; Bunn Gantz, LP; Paul Yearwood Griffin, Jr., LP; Oscar L. Haire, LP; Ernest E. Hays, LE; Joe T. Jones, LP; Robert T. Kirkwood, LP; Ralph S. Mann, LE; H. R. Nabors, LE; Robert L. Nix, LP; Weldon Rye, LP; Arthur White, LP; Leonard D. Yates, LP.

(c) Full-time approved supply pastors, and what progress has each made in the course of study? P. D. Alston, LE; Bruce Bean, LE; John T. Bolding, LD; J. R. Calicott, LE; Claude Clark, LE; R. M. Crain, Retired LE; W. M. Crow, LE; Thomas Earl DeVasier, LP; James Ford, LE; C. B. Harris, LP; Samuel T. Hollowell, LE; DeWitt Harberson, LE; Robert H. Jackson, LD; W. R. Johnson, LD; Wayman Keel, LE; Irl S. Lancaster, LE; W. A. Lea, LD; A. J. Lightfoot, LD; George A. McVay, LD; J. R. Martin, LE; Charles E. Messer, LE; Ira M. Mitchell, LP; Dewey L. McCauley, LE; W. C. Onstead, LE; Howell O. Richardson, LP; Hursel Richert, LE; James Robkin, LD; James Scudder, LP; Logan Simpson, LP; Jon Henry Thompson, LP; J. C. Van Horn, LE; W. P. Walker, LE; W. H. Watson, LE; W. E. West, Retired LE; H. W. Worthy, LP.

22. What approved supply pastors are credited with annuity claim on account of full-time service during the past year? P. D. Alston, Bruce Bean, James W. Beck, John T. Bolding, J. R. Calicott, Claude Clark, W. M. Crowe, Thomas DeVasier, James Ford, DeWitt Harberson, Robert H. Jackson, W. R. Johnson, Waymon Keel, Irl S. Lancaster, C. E. Lawrence, W. A. Lea, A. J. Lightfoot, J. R. Martin, C. E. Messer, Ira M. Mitchell, Dewey L. McCauley, W. C. Onstead, Hursel Richert, James E. Robken, Jon Henry Thompson, Elam Turner, J. V. Van Horn, W. P. Walker, W. H. Watson, W. E. West.

23. What preachers, coming from other evangelical churches, have had their orders recognized:

(a) As local deacons? B. Robert Lawrence, Mrs. B. Robert Lawrence, A. J. Lightfoot, B. P. Maness, George A. McVay.

(b) As local elders? None.

24. Who have been admitted from other evangelical churches as traveling preachers:

(a) As members on trial: Deacons? None. Elders? None.

(b) As members in full connection: Deacons? None. Elders? None.

25. Who are admitted on trial:

(a) With degrees from approved colleges and credits from approved schools of theology? Samuel Jones, Grover A. Zinn, Jr.

(b) With degrees from colleges not accredited by the University Senate and credits from approved schools of theology? None.

(c) With degrees from approved colleges and completion of the introductory studies for the ministry? Elam Turner.

(d) With partial college credit, completion of the four-year course of study, and six years' service as approved supply pastors? None.

26. Who are continued on trial; and what progress have they made in their ministerial studies:

(a) In approved schools of theology? Carl Edward Beard, Perkins; Russell R. Brown, Iliff; Davis Bilberry, Duke; Ralph Burks, Perkins; Edmund B. Deane, Perkins; Benjamin Gee Hines, Perkins; Samuel Jones, Duke; Thomas Irl Lancaster, Perkins; Ernest Roy Nipper, Northwestern; Norman Totten, Jr., Boston; Grover A. Zinn, Duke.

(b) In the four-year course of study? Albert M. Elder, James Shaddox, Marvin Otto Wilkins, Harold E. Wright.

(c) In the two years of special study? None.

27. Who on trial are discontinued? None.

28. Who are admitted into full connection? Eugene N. Gilliam, Doyme Eldridge Graham, Robert Johnson, Curtis E. Monroe, William

Edgar Outlaw, Jr., Robert Atwood Regnier, George Alfred Tanner, Carl Allen Williamson.

29. Who have been elected deacons:

(a) Theological students? Sammy Jones, to be ordained in absentia, Western North Carolina Conference; Grover A. Zinn, Jr., to be ordained in absentia, South Carolina Conference.

(b) Members on trial in the course of study? None.

(c) Approved supply pastors? W. A. Lea; Ira M. Mitchell.

(d) Other local preachers? None.

(e) Missionaries? None.

(f) Chaplains? None.

30. Who have been ordained deacons? Sammy Jones, to be ordained in absentia, Western North Carolina Conference, 1960; Grover A. Zinn, Jr., to be ordained in absentia, South Carolina Conference, 1960; W. A. Lea and Ira M. Mitchell.

31. Who have been elected elders:

(a) Theological graduates? Doyne Eldridge Graham, William Edgar Outlaw, Jr., Robert Atwood Regnier, George A. Tanner.

(b) Course of study graduates? None.

(c) Approved supply pastors? Eugene N. Gilliam, Winston H. Hudnall, Robert Henry Jackson, Robert Johnson, Carl Allen Williamson.

(d) Other local preachers? None.

(e) Missionaries? None.

(f) Chaplains? None.

32. Who have been ordained elders? Eugene N. Gilliam, Doyne Eldridge Graham, Winston H. Hudnall, Robert Henry Jackson, Robert Johnson, William Edgar Outlaw, Jr., Robert Atwood Regnier, George A. Tanner, Carl Allen Williamson.

33. Who have been admitted or ordained to accommodate other conferences:

(a) Admitted: On trial? None. Into full connection? None.

(b) Ordained after election by the conference: Deacons? None. Elders? None.

(c) Ordained after election by other conferences: Deacons? None. Elders? None.

34. Who are readmitted:

(a) As deacons? None.

(b) As Elders. None.

35. What retired members have been made effective? None.

36. Who have been received by transfer? John V. Albright, Kansas, June, 1960; Davis L. Bilberry (on trial), Louisiana, June, 1960; E. Russell Brown (on trial), Nebraska, April, 1960; Edward W. Harris, Louisiana, June, 1960; Thomas Nation, North Arkansas, June, 1960; Coy E. Whitten, North Arkansas, June, 1960; Carl Allen Williamson, North Texas, January, 1960; James W. Workman, North Arkansas, June, 1960.

37. Who have been transferred out? E. Russell Brown (on trial), Nebraska, July, 1959; William O. Byrd, Louisiana, June, 1960; Edward C. Blythe, Jr. (on trial), North Texas, June, 1960; Albert Eugene Rushing (on trial), Montana, June, 1960; Lonnie Sibley, Louisiana, June 20, 1960; George E. Stewart, North Arkansas, June, 1960; Jack Rufus Wallis (on trial), North Texas, June, 1960.

38. Who have had their conference membership terminated:

(a) By voluntary location? None.

(b) By involuntary location? None.

(c) By withdrawal? None.

(d) By judicial procedure (expelled)? None.

39. Deceased:

(a) What ministerial members have died during the year? Retired: W. R. Boyd, born Feb. 28, 1885, died March 29, 1960, received into full connection in a conference at Little Rock, 1925; William Roy Jordan, born June 5, 1893, died March 31, 1960, received into full connection in a conference at Little Rock, 1917; J. A. Wade, born December 21, 1886, died

August 20, 1959; received into full connection in a conference in Louisiana, 1914. Effective: Orrie L. Thompson, born May 17, 1912, died November 7, 1959, received into full connection in a conference at Little Rock, 1944. On trial: None.

- (b) What approved supply pastors have died during the year? None.
- (c) What deaconesses have died during the year? None.
- 40. Who are the supernumerary ministers, and for what number of years consecutively has each held this relation? None.
- 41. Who are granted sabbatical leave? None.
- 42. What ministerial members have been retired:
 - (a) This year? A. J. Christie, Van W. Harrell, Giles B. Pixley, Claude R. Roy, George W. Warren. Transfer In (Retired): Coy E. Whitten.
 - (b) C. R. Andrews, H. A. F. Ault, John D. Baker, Clem N. Baker,
 - (b) Previously? C. R. Andrews, H. A. F. Ault, John D. Baker, Clem N. Baker, S. T. Baugh, H. O. Bolin, C. D. Cade, T. P. Clark, J. L. Criswell, W. S. Cazort, R. H. Cannon, S. L. Durham, Roy E. Farr, C. H. Gilliam, A. W. Hamilton, J. M. Hamilton, O. E. Holmes, John L. Hoover, A. E. Jacobs, W. C. Lewis, S. B. Mann, J. Wayne Mann, C. D. Meux, J. D. Montgomery, S. W. Mooty, J. Pickering, A. C. Rogers, J. D. Rogers, Charles A. Simpson, L. R. Sparks, A. N. Stonecipher, H. A. Stroup, R. A. Teeter, C. C. Van Zant, R. C. Walsh, D. L. Wilcox
- 43. What approved supply pastors have been retired:
 - (a) This year? P. D. Alston, J. R. Martin.
 - (b) Previously? R. M. Crain, C. V. Holiman, M. T. Rose, W. I. Small, George Townsend, W. E. West.
- 44. Who are appointed to attend school? Carl Eddie Beard, Davis Bilberry, Russell Brown, Edmund Deane, John Cammel English, Benjamin Gee Hines, Ernest R. Nipper, Frank Norman Totten, Grover A. Zinn, Jr.
- 45. What is the number of:
 - (a) General information: Transferred out? 7. Located? 0. Pastoral charges? 198. Received from other evangelical churches? 0. Deceased 4. Approved supply pastors? 63. Readmitted? 0. Local preachers? 142. Received on trial? 3. Discontinued? 0. Women under appointment? 1. Received into full connection? 8. Withdrawn 0. Retired made effective? 0. Transferred in? 8. Expelled? 0. Retired serving as supply pastors? 6. Total value? \$207,500. Indebtedness? \$29,600. District parsonages? 6.
 - (b) Ministerial members:
 - (1) On trial: (a) As pastors? 8. (b) Under special appointment? 0.
 - (c) Appointed to attend school? 12. Total on trial? 20.
 - (2) In full connection: (a) Effective: (i) As pastors and district superintendents? 115. (ii) Under special appointment? 21; (iii) Appointed to attend school? 1. (iv) On sabbatical leave? 0. Total effective? 137. (b) Retired? 41. (c) Supernumerary? 0. Total ministerial members: 198.
- 46. What other personal notation should be made? None.

Part III. Concluding Business

- 47. What are the detailed objectives of this conference for the coming year? (See supplementary report.)
- 48. Where shall the next conference session be held? Hot Springs.
- 49. Is there any other business? No.
- 50. What changes have been made in appointments since last Annual Conference Session? None.
- 51. Where are the preachers stationed for the ensuing year? See Conference Journal.

V. Appointments

Arkadelphia District

T. T. McNeal, District Superintendent (6)

Amity	(W. A. Lea)	(1)
Arkadelphia Circuit	(Lloyd Perry)	(2)
Arkadelphia Churches		
First Church	J. Edward Dunlap	(3)
St. Andrew	Horace M. Grogan	(1)
Bismarck	(B. P. Maness)	(1)
Dalark	(John McKnight)	(1)
Delight	W. H. Sanders	(1)
Fountain Lake	(B. Robert Lawrence)	(1)
Associate	(Mrs. B. Robert Lawrence)	(1)
Friendship	(W. M. Crow)	(4)
Glenwood	Connie Robbins	(1)
Gurdon	Joe R. Phillips, Jr.	(3)
Hot Springs Circuit	(W. H. Watson)	(2)
Hot Springs Churches		
First Church	Fred R. Harrison	(3)
Grand Avenue	Alfred I. Doss	(5)
Pastor Emeritus	J. D. Baker	
Oaklawn	R. O. Beck	(1)
Pastor Emeritus	Roy E. Farr	
Pullman Heights	Doyle T. Rowe	(2)
Tigert-Morning Star	(Don Williams)	(2)
Malvern Churches		
First Church	Virgil D. Keeley	(3)
Keith Memorial	Marvin Wilkins	(2)
St. Paul's	Allen E. Hilliard	(3)
Mount Ida	Joe W. Hunter	(4)
Murfreesboro	Robert W. Johnson	(3)
Okolona Circuit	(Harold Hansford)	(2)
Piney Grove-Gardner	(J. C. Van Horn)	(3)
Point Cedar	(C. D. Cade)	(2)
Princeton Circuit	(Royce Savage)	(2)
Rockport-Butterfield	(Elmer Beck)	(1)
Shorewood Hills	John W. Rushing	(2)
Sparkman	W. Braska Savage	(4)

Director, Wesley Foundation,
 Henderson State Teachers College — John O. Alston
 Student, Hiff School of Theology — Russell Brown
 Chaplain, U. S. Army — Howard Cox
 Chaplain, U. S. Army — Winslow Brown
 Chaplain, U. S. Army — Gerald K. Hilton
 District Director of Stewardship — W. A. Weaver
 District Director of Arkansas Methodist — Braska Savage
 District Director of Evangelism — Alfred Doss
 District Missionary Secretary — Virgil D. Keeley
 District Commissioner, Methodist Children's Home — Jim Gooch
 District Director of TRAFICO — Fred R. Harrison
 District Director of Social Concerns — Allan E. Hilliard
 District Director of Publishing Interests — Joe R. Phillips, Jr.

Camden District

W. Neill Hart, District Superintendent (6)

Bearden	Robert L. Riggin	(1)
Bradley	Myron C. Pearce	(2)
Buckner Circuit	(Dale Diffie)	(1)
Calion-Quinn	(George W. Warren)	(1)
Camden Churches		
First Church	Roy I. Bagley	(2)
Fairview	Marion W. Miller	(6)
St. Mark's	Louis Mulkey	(1)
Timothy-Westside	Winston Hudnall	(5)
Chidester Circuit	Elmo Knoch	(1)
Columbia Circuit	(Larry Nicholson)	(3)
Dumas-Lisbon	(David B. Wilson)	(1)
El Dorado Churches		
Centennial-Bethel	(John T. Bolding)	(6)
First Church	C. Ray Hozendorf	(1)
Associate	Carl Williamson	(2)
St. Luke's-Wesley Chapel	(W. S. Cazort)	(7)
St. Paul's	Ben A. Russell, Jr.	(2)
Vantrease	Herman D. Ginther	(2)
Emerson Circuit	(C. B. Harris)	(11)
Harmony Grove	(John Curtis White)	(1)
Holly Springs Circuit	(Robert H. Jackson)	(1)
Huttig-Bolding	Albert M. Elder	(2)
Junction City Circuit	(Waymon Keel)	(1)
Kilgore Lodge	John W. Lindsay	(1)
Lewisville	Carlos D. Martin	(1)
Louann Circuit	(Oscar L. Haire)	(1)
McNeil	George Tanner	(1)
Magnolia Churches		
First Church	E. Clifton Rule	(1)
Jackson Street	John W. Lindsay	(5)
Magnolia Circuit	(C. B. Harris)	(11)
Marysville-Fredonia	(Dewitt Harberson)	(2)
Norphlet	(Ralph S. Mann)	(3)
Parkers Chapel-Fleasant Grove	Noel Cross	(4)
Smackover	Harold D. Sadler	(6)
Stamps	Harold K. Davis	(3)
Stephens	Virgil C. Bell	(2)
Strong	P. D. Alston	(1)
Taylor-Welcome	(James Ford)	(4)
Union-Rhodes Chapel	(Ernest E. Hays)	(3)
Village Circuit	Eugene Gilliam	(3)
Waldo-Willisville	Rayford L. Diffie	(6)
Director, Wesley Foundation		
Southern State College	George A. Tanner	(2)
Deaconess, Rural Worker — Mary Joyce Horton		

Student, Perkins School of Theology — Carl Eddie Beard

Student, Perkins School of Theology — Benjamin Gee Hines

Student, Duke University Divinity School — Davis Bilberry

Student, Duke University Divinity School — Grover A. Zinn, Jr.

Commissioner, Methodist Children's Home — R. Burney Wilson

District Missionary Secretary — Carlos Martin

District Director of Stewardship — C. Ray Hozendorf

District Director, Arkansas Methodist — M. W. Miller

District Director of Evangelism — Roy I. Bagley

District Director, Social Concerns — Harold Davis
 District Director of TRAFICO — C. Ray Hozendorf
 District Director of Publishing Interests — E. Clifton Rule

Hope District

Robert B. Moore, District Superintendent (5)

Ashdown	A. C. Carraway	(3)
Bingen Circuit	(Earl DeVasier)	(1)
Blevins Circuit	(J. R. Callicott)	(3)
Boyd-Fouke	(Bun Gantz)	(6)
Center Point Circuit	(Bruce Bean)	(3)
DeQueen	Fred L. Arnold	(5)
Dierks-Green's Chapel	(James E. Robken)	(1)
Doddridge	(L. D. Yates)	(2)
Emmet Circuit	(Dewey L. McCauley)	(2)
Foreman-Wade's Chapel	Clyde Swift	(2)
Garland-Pleasant Hill	(Estel W. Adcock)	(2)
Hatfield Circuit	James A. Simpson	(2)
Hope	Rufus F. Sorrells	(3)
Horatio Circuit	(Charles E. Messer)	(4)
Lockesburg	Omma L. Daniel	(3)
Lockesburg Circuit	Omma L. Daniel	(3)
Mena	Elbert B. Jean	(2)
Mena Circuit	(Weldon Rye)	(5)
Mineral Springs	E. T. McAfee	(3)
Mountain View-Shady Grove	William C. Gentry	(1)
Nashville	Everett Vinson	(2)
Prescott	Alfred DeBlack	(5)
Prescott Circuit	L. O. Lee	(8)
Rondo Circuit	(A. J. Lightfoot)	(1)
Springhill Circuit	James Shaddox	(4)
Texarkana Churches		
College Hill	Cagle E. Fair	(2)
Fairview	J. Robert Scott	(2)
Few Memorial	(W. R. Johnson)	(2)
First Church	Arthur Terry	(3)
Pastor Emeritus	Andrew Christie	
Washington Circuit	(W. P. Walker)	(2)
Winthrop Circuit	(W. C. Onstead)	(2)

Commissioner, Methodist Children's Home — John Wilson
 District Missionary Secretary — Fred L. Arnold
 District Director, Arkansas Methodist — Rufus F. Sorrells
 District Director, Evangelism — Everett Vinson
 District Director of TRAFICO — Arthur Terry
 District Director, Social Concerns — J. Robert Scott
 District Director of Stewardship — Arthur Terry
 District Director of Publishing Interests — Alfred DeBlack

Little Rock District

E. D. Galloway, District Superintendent (3)

Austin Circuit	(Luther C. Beasley)	(2)
Bauxite	Clint W. Good	(7)
Benton Churches		
First Church	John M. McCormack	(2)
New Hope-Point View	(William C. Chenault)	(1)
Park View	Edward B. Hollenbeck	(3)
Bryant-Mount Carmel	W. Darrell Bone	(2)

Carlisle	Osborne White	(2)
Des Arc-New Bethel	Eugene Efird	(1)
Hamilton	(H. D. Baldridge)	(4)
Hazen-DeValls Bluff	George G. Kerr	(2)
Hickory Plains Circuit	(Maurice E. Adkins)	(3)
Little Rock Churches		
Asbury	Otto W. Teague	(3)
Capitol View	John B. Hays	(2)
Douglassville	Robert A. Regnier	(2)
First Church	Aubrey G. Walton	(17)
Geyer Springs	Kirvin A. Hale	(1)
Henderson	Roland E. Darrow	(3)
Highland	Robert B. Moore, Jr.	(1)
Hunter Memorial	Curtis Williams	(2)
Markham-Mount Pleasant	Howard B. Childs	(1)
Oak Forest	M. E. Scott	(2)
Pulaski Heights	J. Kenneth Shamblin	(13)
St. Luke	Bryan Stephens	(2)
St. Mark	(Billy B. Bargar)	(2)
St. Paul	Charles W. Richards	(10)
Trinity	Maurice C. Webb	(2)
Twenty-Eighth Street	O. Wendell Hoover	(2)
Winfield	J. Ralph Clayton	(3)
Lonoke-Eagle	W. R. Burks	(9)
Mabelvale	Woodrow W. Smith	(2)
Mountain View	(Coleman Akin)	(1)
Pride Valley	(William Payne Fiser)	(2)
Primrose	Gerald K. Fincher	(2)
Roland-Martindale	(S. T. Hollowell)	(1)
Salem-Congo	George W. Martin	(2)
Sardis-Bethel	Thomas J. Nation	(1)
Traskwood-Ebenezer	(Stacey Ollar, Jr.)	(1)

SPECIAL APPOINTMENTS

(With Annuity)

All Souls Church, Scott, Ark., James W. Workman (1)
 Superintendent, Methodist Children's Home, Connor Morehead
 Conference Treasurer, Louis W. Averitt
 Executive Director, Christian Civic Foundation of Arkansas, William E. Brown
 Executive Secretary, Board of Education, Roy E. Fawcett
 Executive Secretary, Town & Country Commission, James E. Major
 Student, Perkins School of Theology, Edmund Deane
 Student, Vanderbilt University, John Cammell English
 Student, Northwestern University, Ernest R. Nipper
 Student, Boston University School of Theology, Frank Norman Totten

SPECIAL APPOINTMENTS

(Without Annuity)

President, Hendrix College, Marshall T. Steel
 Director of Development, Southern Methodist University, J. Edwin Keith
 Missionary to Japan William M. Elder
 Professor, National Theological Seminary, Charles W. Baughman
 Chaplain, U. S. Air Force, Jeff E. Davis
 Chaplain, U. S. Air Force, Ralph Vanlandingham
 Chaplain, U. S. Army, Gerry G. Dean

Chaplain, Arkansas State Hospital, John V. Albright
 Commissioner, Methodist Children's Home, E. E. Ashbaugh
 District Director of Stewardship, J. Ralph Clayton
 District Director, Arkansas Methodist, George W. Martin
 District Director, Evangelism, Otto W. Teague
 District Director, Social Concerns, Woodrow W. Smith
 District Director of TRAFICO, Howard B. Childs
 District Director, Publishing Interests, Robert B. Moore, Jr.
 District Missionary Secretary, Charles W. Richards

Monticello District

Kenneth L. Spore, District Superintendent (6)

Arkansas City	H. R. Holland	(2)
Crossett	C. M. Atchley	(2)
Crossett Circuit	(Wyman Mann)	(2)
Dermott	Irl Bridenthal	(1)
Dumas	Clyde T. Parsons	(1)
Eudora	W. T. Bone	(1)
Fordyce	Charles G. Ashcraft	(1)
Fountain Hill Circuit	T.B.S.	
Gould	Clyde T. Parsons	(1)
Hamburg	Robert W. Trieschmann	(1)
Hampton-Harrell	(Irl Lancaster)	(2)
Hermitage Circuit	(Guy Wilson)	(5)
Kingsland Circuit	(Richard Poss)	(1)
Lacey	Harould Scott	(1)
Lake Village	Guy C. Ames	(1)
McGehee Churches		
First Church	H. R. Holland	(3)
Wesley	(Sammy Farrell)	(5)
Monticello	Harould Scott	(1)
Martin's Chapel	(Arthur White)	(1)
Portland	(O. E. Holmes)	(2)
Montrose	Guy C. Ames	(1)
Star City	John P. Miles	(2)
Thornton Circuit	H. R. Nabors	(5)
Tillar Circuit	W. W. Barron	(2)
Warren	D. Mouzon Mann	(3)
Trinity-Good Hope-Wagnon	(J. W. Beck)	(2)
Watson-Kelso	George C. Bailey	(4)
Wilmar Circuit	(C. E. Lawrence)	(2)
Wilmot-Parkdale	James R. Sewell	(4)

Director, Wesley Foundation

Arkansas A. & M. College — Howell O. Richardson

Student, Duke University Divinity School — Samuel Jones

Student, Perkins School of Theology, SMU — Thomas Irl Lancaster

Chaplain, U. S. Navy — Hal R. Sessions

Manager, Camp Keener — Harould Scott

Commissioner, Methodist Children's Home — R. B. Newcome

District Director of TRAFICO — Charles G. Ashcraft

District Director of Stewardship — Clyde T. Parsons

District Director of Social Concerns — John P. Miles

District Director, Arkansas Methodist — C. M. Atchley

District Missionary Secretary — Guy C. Ames

District Director, Evangelism — Robert W. Trieschmann

District Director, Publishing Interests — D. Mouzon Mann

Pine Bluff District

Cecil R. Culver, District Superintendent (1)

Almyra	Edgar Outlaw	(1)
Alzheimer-Wabbaseka	Charles Ramsay	(3)
Bayou Meto-Lodges Corner	Curtis E. Monroe	(1)
Carthage	(Hursel Richert)	(3)
DeWitt	Howard Williams	(3)
England	David M. Hankins, Jr.	(1)
Gillett	Donald James McCammon	(3)
Glendale-Redfield Circuit	(James Scudder)	(4)
Grady-Trinity	Palmer Garner	(2)
Humphrey-Humnoke	(Claude Clark)	(1)
Keo	(J. L. Hoover)	(5)
Leola	Robert S. Beasley	(3)
Little Prairie Circuit	T.B.S.	
Pine Bluff Churches		
Carr Memorial	Fred H. Arnold	(2)
First Church	Edward W. Harris	(1)
Good Faith	C. Everette Patton	(3)
Hawley Memorial	George E. Reutz	(5)
Lakeside	John B. Hefley	(2)
St. Luke-Center Grove	Kenneth E. Goode	(1)
Sulphur Springs	(A. C. Rogers)	(4)
Wesley	Clint Burleson	(4)
Whitehall	Louis W. Averitt	(1)
Rison	Doyne E. Graham	(1)
Roe Circuit	(George E. McVay)	(2)
Rowell Circuit	Elam Turner	(7)
St. Charles	(Ira M. Mitchell)	(1)
Sheridan	Carr Dee Racop	(1)
Sherrill-Tomberlin-Tucker	Harold E. Wright	(1)
Stuttgart Churches		
First Church	Warren D. Golden	(1)
Grand Avenue	Vernon Chalfant	(5)

Conference Secretary of Evangelism — Howard Williams

Chaplain, U. S. Navy — Withers M. Moore

Commissioner, Methodist Children's Home — J. M. Spicer

District Director of General Church School Work — Clem N. Baker

District Missionary Secretary — Vernon Chalfant

District Director, Stewardship, Paul Jones

District Director, Evangelism — John B. Hefley

District Director, Social Concerns — George E. Reutz

District Director of TRAFICO — Fred H. Arnold

District Director, Arkansas Methodist — David M. Hankins, Jr.

District Director of Publishing Interests — Edward W. Harris

Transfers In

Edward W. Harris Elder, from Louisiana Conference (June, 1960)

Davis L. Bilberry, Deacon, from Louisiana Conference (June, 1960)

E. Russell Brown, Deacon, from Nebraska Conference (April, 1960)

John V. Albright, Elder, from Kansas Conference (June, 1960)

Carl Allen Williamson, Deacon, from North Texas Conference (Jan. 1960)

James W. Workman, Elder, from North Arkansas Conference (June, 1960)

Coy E. Whitten, Elder, from North Arkansas Conference (June, 1960)

Transfers Out

William O. Byrd, Elder, to Louisiana Conference
George E. Stewart, Elder to North Arkansas Conference
Albert Eugene Rushing, Deacon, to Montana Conference
E. Russell Brown, Deacon, to Nebraska Conference (July 2, 1959)
Jack Rufus Wallis, Deacon, to North Texas Conference
Edward C. Blythe, Deacon, to North Texas Conference

VI. Reports

DISTRICT SUPERINTENDENT'S REPORT

To Bishop Martin and members of the One Hundred and Seventh Session of the Little Rock Annual Conference of The Methodist Church:

It is with genuine pleasure that we report the work of our Conference for the past year. Though there has not been any one special emphasis this year, as in some previous years, yet the reports of the ministers will reflect solid achievement along all lines and outstanding work in some. Pastors have been faithful and devoted. Laymen and women have had vision and courage. Churches have grown and many people have been won for Christ.

In our 374 organized churches in the Conference, 2,302 persons have joined the church on profession of faith; and 2,723 added by transfer of church membership, making a total of 5,025 additions for the year. 712 infants have been baptized, so that we now have in the Conference 83,983 full members and 4,328 on the preparatory church rolls.

Statistics for our educational work reveal that we have 346 church schools, with 5,156 officers and teachers, 58,321 members, and an average attendance of 30,698 for the year. It is encouraging to note that there has been a substantial increase in the number of young people attending the Sunday Evening Fellowship; and also a sizeable increase in the number attending vacation church schools — more than ten thousand enrolled this year.

Also encouraging is the substantial gain in both our women and our men's organizations. We now have 212 active organizations of the Woman's Society of Christian Service with 11,948 members. This year they raised \$63,853 for local work and paid to their Conference treasurer \$103,022, an increase of \$3,721 over the previous year.

The work of The Methodist Men also shows a good increase both in number of organizations and enrollment. We now have 63 organized groups with 3,509 members.

We can well be proud of the financial achievements of the Conference this year. A prominent business leader recently said, "The Church today must use sound business principles, for the Church today **IS** big business."

Certainly our statistics bear out the truth of this statement. In the Little Rock Conference we have church property valued at \$19,278,325, an increase of more than three million dollars over last year. Add to this parsonages and furnishings valued at \$2,324,544 and other property worth \$877,309, we have the astounding total of \$22,480,178 — approximately twenty-two and a half million dollars worth of property owned by the local churches in the Little Rock Conference.

Our continued emphasis on Christian stewardship and the Every Member Canvass is paying good dividends not only in increased budgets in the local churches but also in better support of our Conference and world-wide program. The amount of money raised by our churches is very encouraging, with substantial increases all along the line: World Service, \$211,216; General Advance Specials, \$54,952; Week of Dedication, \$11,876; Fellowship of Suffering and Service, \$8,952; Race Relations, \$5,486; Church School Day, \$7,417; Ministerial Training, \$12,095. The total raised by our churches for all purposes this year was \$4,150,453. We agree that this is not only "Big Business;" it is the Lord's business — and that is always big.

Since the future of any organization depends upon its interest in, and care for, the oncoming generation, it is here that we find great encouragement and hope, especially in the heightening interest in our college students.

Hendrix College, under the able leadership of Dr. Marshall Steel, has enjoyed one of the best years in its history. Enrollment this past year

reached 607, one of the all-time highs. The solid support by the Conference is reflected in the fact that \$51,996 was paid to the College this year on the \$1.00 per member program, as against \$38,784 last year, an increase of over thirteen thousand dollars. Even more remarkable perhaps is the fact that the people of Arkansas have shown their faith in the College by pledging more than a million dollars to its expansion program.

Progress has been made also in the care of our Methodist students in other colleges through the Wesley Foundation. We now have lovely buildings at both Southern State and Henderson State Teachers College. Competent, well-trained directors are giving full time to the student work and carrying out a well-rounded program of Christian activities for all of our Methodist students. Plans are materializing for a building at Monticello, and later one at the University Medical Center in Little Rock.

Genuine interest also continues in our Arkansas Methodist Children's Home. This year our Conference raised \$71,536 for the support of this Christ-like institution.

The Arkansas Methodist has had another fine year with 23,200 subscriptions. Every district in the Little Rock Conference exceeded its quota this year.

Since our State has been losing population and the national trend from the country to the city has also affected Arkansas, we rejoice in the good work being done by our Town and Country Commission and its program to strengthen our rural churches. If a church cannot be made bigger, it can always be made better.

We also rejoice that three new churches were organized this year: St. Paul's in El Dorado, St. Mark's in Camden, and Trinity in Warren. St. Paul's, organized this year, already has over two hundred members.

We are deeply grateful for the good work of the past and we look hopefully to the future.

Certainly words cannot express the sincere appreciation we have for the able leadership which has been given to us in the Little Rock Conference by Bishop and Mrs. Paul E. Martin. No area in Methodism has been as fortunate as we. For four quadrenniums they have led us in a full program of Christian work giving wise and tactful leadership to every phase of the program of the Church. Their warm, personal interest in every minister and his family, every church and its problems, and every cause of Christ, will always be a source of genuine inspiration and strength to all of us who are now privileged to work with them.

These have certainly not been easy days. Perhaps no time is ever easy. Every age brings its peculiar problems and difficulties; yet the Church has always gone steadily forward, so it is with confidence and courage that we face the future. "Lead on, O King Eternal, the day of march has come; Henceforth in fields of conquest Thy tents shall be our home . . . Lead on, O King Eternal, we follow, not with fears, for gladness breaks like morning wher-e'er Thy face appears."

Respectfully submitted,

W. Neill Hart, Chairman

Kenneth L. Spore, Secretary

JOINT COMMISSION OF THE ARKANSAS METHODIST AND THE LOUISIANA METHODIST

The Joint Commission of the Arkansas Methodist and The Louisiana Methodist makes the following recommendations to the three annual conferences of the Area in matters concerning the Arkansas Methodist, The Louisiana Methodist and Methodist Information.

- (1) That the 1961 Circulation Campaign for the Arkansas Methodist

and The Louisiana Methodist be January 8-15 and that the same general plan of circulation that has been used be employed.

(2) That the campaign goal for 1961 be 45,000 for the combined publications with a quota for each charge of one subscription for each seven members.

(3) That the subscription price of the Arkansas Methodist and The Louisiana Methodist be continued at \$2.00 per year, provided that a church which submits a subscription list equal to or greater than one-third of the number of its membership as reported in the last conference journal be given a special rate of \$1.50.

(4) That the back page arrangement be continued on the same basis as at present.

(5) That the World Service and Finance Commissions of the North Arkansas, Little Rock and Louisiana Conference each appropriate from their conference benevolences the sum of \$4,600 for the Arkansas Methodist and The Louisiana Methodist, and that the Little Rock and North Arkansas Conferences each appropriate the sum of \$3,000 for Methodist Information.

(6) That the sincere appreciation of this commission be expressed to those who have contributed in various ways to the publications during the past year.

(7) That Dr. Ewing T. Wayland be appointed as editor and business manager of the Arkansas Methodist and The Louisiana Methodist.

(8) That the executive committee be authorized to act for the commission in such matters which in its judgment may need action between now and the next meeting of the commission.

(9) That if and when Arkansas becomes a separate Episcopal Area, that the members of the Joint Commission of the Arkansas Methodist and The Louisiana Methodist representing the two annual conferences in Arkansas be designated Commissioners on Methodist Information with responsibility for this program in Arkansas.

Respectfully submitted,
Aubrey G. Walton, Chairman
Joel Cooper, Secretary

ARKANSAS METHODIST

AND

THE LOUISIANA METHODIST

Operating Fund

For the Year Ended December 31, 1959

Income

Conference Benevolences	\$15,199.53
Subscription Income	62,816.10
Advertising Income	4,168.36
Special Church Page Income	1,440.00
Miscellaneous Income	142.50
Total Operating Income	\$83,766.49

Expense

Personnel Expense:

Salaries — Editor	\$ 9,000.00
— Editorial Assistant	5,687.02
— Editorial and Business Secretary	3,035.73
— Circulation Secretary	2,638.16
— Office Secretary	2,638.16
— Office Help	744.52
Social Security Tax — Net Increase	417.15
Withholding Tax — Net Increase	146.00
Travel Expense	3,680.30

THE METHODIST CHURCH

59

Rent Allowance	1,200.00
Editor's Bond	90.00
Group Insurance	126.98
Editor's Annuity	360.00
	\$29,764.02
Office Expense:	
Rent	\$ 2,205.00
Telephone	764.76
Postage	544.74
Stationery and Supplies	586.15
Repairs and Service — Equipment	214.44
Bank Service Charge	75.07
Auditing	115.00
Miscellaneous	142.28
	\$ 4,647.44
Publication Expense:	
Printing and Paper	\$41,058.12
Engraving	55.87
Postage	2,268.95
Mailing Supplies and Expense	432.33
Addressograph Supplies and Expense	603.05
	\$44,418.32
Manuscript Expense:	
News Service	\$ 686.82
Photo Expense	577.19
Sunday School Lessons	255.38
Magazine Subscriptions	174.00
Mats	45.90
Syndicated Material	254.08
Miscellaneous Expense	-0-
	\$ 1,993.37
Other Operating Expenses:	
Circulation Campaign	\$ 1,926.84
Commission Meeting	206.84
Miscellaneous Expense	207.77
	\$ 2,341.45
Total Expenses Disbursed	\$83,164.60
Net Operating Income (Expense)	601.89
Depreciation	959.41
Net Operating Margin	\$ 357.52
	R. A. Lile and Company
	Little Rock, Arkansas

METHODIST INFORMATION
ARKANSAS-LOUISIANA AREA

Operating Fund

For the Year Ended June 15, 1959

Income

Conference Benevolences:	
North Arkansas	\$ 2,404.83
Little Rock	2,231.24
Louisiana	2,300.00
General Commission on Public Relations and Methodist Welfare	500.00
Total Income	\$ 7,436.07

Expense

Personnel Expense:	
Salaries	\$ 4,575.00

LITTLE ROCK CONFERENCE

Social Security Tax -----	89.87
Group Insurance -----	16.48
Travel -----	957.69
Employment Agency Fee -----	72.25
	\$ 5,711.29
Office Expense:	
Rent -----	\$ 682.50
Telephone -----	391.51
Postage -----	195.09
Audit -----	55.00
Stationery and Supplies -----	322.22
Miscellaneous -----	12.37
	\$ 1,658.69
Publication and Manuscript Expense:	
Mats -----	\$ 78.71
Photo Expense -----	35.85
Engraving -----	46.25
Seminar Materials -----	78.03
	\$ 238.84
Total Expenses Disbursed -----	\$ 7,608.82
Net Income (Expense) -----	(172.75)
Depreciation -----	82.25
Net Operating Margin -----	(255.00)

R. A. Lile and Company
Little Rock, Ark.

COMMITTEE ON CHRISTIAN LITERATURE

We, your Committee on Christian Literature, along with others, realize and appreciate the freedom which we have in this country. Freedom can be one of the greatest blessings of life provided it is understood and used properly. We are deeply grateful for the fact that we enjoy the **Freedom of the Press**. We are also aware of the fact that this is one freedom which has been abused in many different ways. It has been used by some to exploit the minds of people. Proof of this fact is the abundance of filthy and degrading literature which we find not only at the news stands but also in some book stores. We realize how difficult it is to discover the source from which such literature comes and also to take the necessary steps to prevent such from falling into the hands of people. We are grateful for every effort being made not only by the Church but also by other interested groups to check the flow of filthy literature which we believe is a contributing factor in the moral bankruptcy of so many people.

We appreciate the work being done by The Christian Civic Foundation of Arkansas with Dr. Wm. E. Brown as Executive Director in regard to the matter of obscene literature. We believe that the facts presented in the pamphlet sent out by this organization should receive much emphasis from those of us who are privileged to preach the gospel of Jesus Christ.

We are happy to report that the response to our Church publications, the Arkansas Methodist and Together Magazine, has been very good. We hope and pray that we may use every means possible to alert our people to the dangers of obscene and degrading literature, but to warn people of a danger is not enough. We should be prepared to make available to them the kind of literature which will enable them to fill their minds with the truth. Jesus said, "Ye shall know the truth and the truth shall make you free." Only as we and our people know the truth can we hope to experience the kind of freedom that will help us to live the abundant life.

Respectfully submitted,
Alfred DeBlack, Chairman
Elbert Jean, Secretary

BOARD OF CHRISTIAN SOCIAL RELATIONS

In the area of Peace we are concerned that our people have given over to a fatalistic indifference to those things that make for peace. We have put our trust in the deterrant power of massive retaliation, giving no credence to the repeated warnings that nuclear war, even as retaliation, is unthinkable. It is unthinkable precisely because such a war would render the planet Earth unfit to sustain life. We must, therefore, turn our thoughts toward the reaching of realistic agreements to end the testing and production of nuclear arms. We must, moreover, address our most earnest efforts to the effective resistance of aggression and to the elimination of those things which invite and cause aggression. We must assist all peoples in the achievement of self-determination and work together as brothers in the total struggle to develop the technical, economic, and cultural life of all those for whom Christ died. We recognize that the United Nations is and can be an effective channel through which the Governments of the world can resolve many of our problems, and therefore, we pledge our continued support.

In the Area of Human Relations, we believe that it is necessary and helpful to re-commit ourselves to the following:

God is a universal, righteous, loving Father with all men standing equally before his judgment and mercy. The nature of the love which should be manifested by a Christian is determined by the nature of God as revealed in Jesus Christ. This love has been given to all, "while we were yet sinners," without discrimination as to worthiness; righteousness, color, race, social or economic status, cultural attainment, or any other "condition", whereby we men are prone to distinguish ourselves. When we deny this inclusive love to, or for, any of our neighbors, we are in Sin and rebellion against God and make full fellowship with Him impossible. Therefore, our decisions concerning present-day race relations are basically related to our eternal salvation.

The Church is the instrument of God's purposes. Its fellowship is inclusive of all those who know and serve Christ as Lord and Savior. It is neither possible nor desirable that all Christians worship in the same local church at the same time and place. It should, however, always be possible for any two or three or more Christians of any color, status, or condition, to find in their hearts the possibility and desire to come together any time, any place, in the name of their Lord and worship Him in spirit and in truth. Surely He will fulfill His promise to be in their midst.

We confess with sorrow that our practice has not been faithful to the Scriptural teaching, the true nature of the Church, nor our own pronouncements. Like Paul, we must say, "I can will what is right, but I cannot do it. For I do not do the good I want, but the evil I do not want is what I do." If our confession is honest, and our spirit one of true repentance, we will also be able to say, "Wretched man that I am! Who will deliver me from this body of death? Thanks be to God through Jesus Christ our Lord!"

The call of God is a single one to witness to the transforming power of love in all human relations, although our immediate approach to specific problems may differ.

We, therefore, commend to the local churches through their Commission on Christian Social Concern, the following principles of action:

1. Let us re-examine all our attitudes toward other persons in the light of the teaching of Jesus' and God's demonstrated love for us.
2. Let us seek to implement within our Church a climate of love and understanding wherein freedom of expression and study are encouraged, especially in areas of disagreement and tension.
3. Let us endeavor to know each other better across dividing lines by working together toward the solution of common problems, such as housing, education, employment, health, recreation and juvenile delinquency.

LITTLE ROCK CONFERENCE

4. Let us come together in a Conference on Human Relations with Methodists from a variety of backgrounds to face prayerfully, objectively, and concretely the perplexing issues of race relations through Biblical and theological study, sound sociological analysis, exchange with experts, group discussion, able addresses and spiritual enrichment.

5. We recognize Methodism's program for the observance of Race Relations Sunday and urge all churches in the Little Rock Conference to enter into its observance.

In the Area of Temperance we give thanks that more and more of our people are becoming aware of the mounting dangers of drinking, alcoholism, smoking, and salacious literature. We urge that local churches seek not only to work in the prevention and limitation of these dangers but also seek to bring the redeeming power of Christ to bear upon those youth and adults who have already fallen into this sin. We commend the Christian Civic Foundation of Arkansas for its progress in organization and positive education. We pledge our continuing cooperation to this worthy organization.

During the Conference Year 1959-1960, the Board participated in the following projects:

1. Provided registration for eight persons attending the National School of Alcohol Studies at Aldersgate.
2. Sent two delegates to the National School of Alcohol Studies at Aldersgate with all expenses paid.
3. Sent the Chairman to the Mt. Sequoyah Briefing Conference.
4. Sent the Chairman to the Methodist Conference on Human Relations in Dallas.
5. Assisted in the support of the Hope, Arkadelphia, Little Rock, Camden and Monticello District Schools of Alcohol Studies.
6. Sent one person to the National Seminar on Alcohol and Gambling Legislation, Washington, D. C.
7. Cooperated with the Christian Civic Foundation of Arkansas in the development of its program of positive education.

We recommend the appointment of Dr. William E. Brown as the Executive Director of the Christian Civic Foundation of Arkansas.

Whereas we have repeatedly affirmed our support of a general, suitable and efficient system of free schools in Arkansas, and whereas we have repeatedly affirmed our support of the separation of Church and State, and whereas Amendment No. 52 to the Constitution of the State of Arkansas would remove our present constitutional guarantee that "the State shall ever maintain a general, suitable and efficient system of free schools," and whereas it makes provision for the disbursement of public funds in the form of student education financial aid to all resident students with no exception of those attending parochial or private schools, and whereas the Amendment would add innumerable technical difficulties to the efficient operation of our schools, we therefore voice our opposition to the proposed Amendment No. 52 and call upon our people to carefully and prayerfully study this proposed Amendment that all might recognize the real threat to the principle of the separation of Church and State and to our entire system of Free Public Schools in the State of Arkansas.

Respectfully submitted,
James Robert Scott, Chairman
David M. Hankins, Jr., Secretary

FINANCIAL REPORT

BOARD OF CHRISTIAN SOCIAL RELATIONS

Balance, June 8, 1960 ----- \$ 77.82

Receipts:

World Service ----- \$1,231.61
Emergency Fund ----- 300.00

Refunds -----	150.81	1,682.42	\$1,760.24
---------------	--------	----------	------------

Disbursements:

Essay Contest -----	\$ 100.00		
Literature and Supplies -----	40.66		
Mt. Sequoyah Briefing Conference -----	46.57		
Human Relations Conf. -----	53.25		
National School, Alcohol Studies -----	358.90		
National Seminar, Washington -----	150.00		
Board Meetings -----	142.50		
Chairman Expense -----	36.50	928.38	928.38
Balance -----			\$ 831.86

COMMISSION ON CHRISTIAN VOCATIONS

During the conference year the emphasis of the Commission has been to provide guidance and inspiration for adult workers with youth. To this end, clinics were held in each district during the week of September 20-24, 1959.

The District Superintendents gave splendid cooperation to this project and our total attendance was about 350. Dr. Roy E. Fawcett, Conference Executive Secretary, gave valuable assistance.

We were particularly fortunate in having top leadership to present the program. Dr. Marcus J. Birrell, executive secretary of the Interboard Committee on Christian Vocations, set the high standard of the clinics in our first one held at Monticello. (It can be reported here that in October, Methodism lost a great leader in the untimely death of Dr. Birrell when he suffered a heart attack).

Rev. Porter Anderson, Jr., associate secretary of the Interboard Committee, was the able leader for the other clinics. With these two dedicated and outstanding leaders inspiring us, we felt the clinics were among the finest meetings our Commission has sponsored during the quadrennium. The adults felt they had a better understanding of the program of recruitment and guidance.

Our Commission makes the following urgent recommendation:

1. All pastors and adult workers be alert to guide youth into full-time Christian vocations.

2. Let each church organize and activate the local Church Committee on Christian Vocations. The 1960 General Conference provides for two additional members: a representative from the Methodist men, and the superintendent or a representative from the adult division of the Church School. We request the District Superintendent to ask the question "Who are members of the Committee on Christian Vocations?" at the Quarterly Conference.

3. Continued and wider use of **Methodist Service Projects**. These splendid booklets provide basic vocational information of The Methodist Church.

4. Need more accurate system of records of life-service volunteers.

5. We urge each church to plan and use the Sunday preceding Higher Education Week as Christian Vocations Day in local church and request that this day be placed in the Conference Calendar.

6. We commend the project of the W. S. C. S. to sponsor a tour of Methodist Projects during the fall. We urge our ministers to cooperate so that our youth may have this opportunity.

7. A Life Service Volunteers' Retreat has been planned at Camp Tanako for August 19-20 with Mrs. Milton Teague as director.

Fred R. Harrison, Chairman
Virgil Bell, Secretary

COMMITTEE ON CONFERENCE RELATIONS

The Committee on Conference Relations submits the following report.

We recommend:

1. That the following names remain on the Retired Minister's Roll: C. R. Andrews, H. A. F. Ault, John D. Baker, Clem N. Baker, S. T. Baugh, H. O. Bolin, C. D. Cade, T. P. Clark, J. L. Criswell, W. S. Cazort, R. H. Cannon, S. L. Durham, Roy E. Farr, C. H. Gilliam, A. W. Hamilton, J. M. Hamilton, O. E. Holmes, John L. Hoover, A. E. Jacobs, W. C. Lewis, S. B. Mann, J. Wayne Mann, C. D. Meux, J. D. Montgomery, S. W. Mooty, J. Pickering, A. C. Rogers, J. D. Rogers, Charles A. Simpson, L. R. Sparks, A. N. Stonecipher, H. A. Stroup, R. A. Teeter, C. C. Van Zant, R. C. Walsh, D. L. Wilcox
2. That the following remain on the Retired Approved Supply Roll: R. M. Crain, M. C. V. Holiman, M. T. Rose, W. I. Small, G. R. Townsend, W. E. West.
3. That the following be added to the Retired Minister's Roll: A. J. Christie, Giles B. Pixley, Claude Roy, George Warren, Van W. Harrell.
4. And that the following be added to the Retired Approved Supply Minister's Roll: P. D. Alston, J. R. Martin.

Harould Scott, Chairman

Joe R. Phillips, Jr., Secretary

BOARD OF TRUSTEES

We, your Board of Trustees, submit our Annual report to the 1960 Session of the Little Rock Conference.

In accordance with Paragraph 188 of The 1956 Discipline, the District Superintendent of the Hope District filed with your Conference Board of Trustees statements in regard to two pieces of abandoned church property within the bounds of the Hope District; To Wit:

1. A piece of Church property known as Paralome on the Winthrop Circuit has been abandoned for at least 25 years. Your Board of Trustees recommends that the property be sold by the Trustees of the Winthrop Circuit and the proceeds of the same be directed for use on the Circuit.
2. A four-acre tract of land known as the Old Salem Church property in Howard County, Section 8-13-28, near Center Point. There has been no Church on said land for many years. Your Conference Board of Trustees recommends that said property be sold by the Trustees of the Center Point Circuit, and that this sale include the timber on said land. The proceeds from said sale are to be directed to the Trustees of the Center Point Circuit to be used for a parsonage on said Circuit.

Your Board reports a balance as of June 1, 1960, in the First National Bank of Ashdown, Arkansas, of \$24.29.

Respectfully submitted,

Archie C. Carraway, Chairman

George E. Reutz, Secretary

DISTRICT CONFERENCE JOURNALS

We, your Committee on District Conference Journals, have examined the Journals and found them in good condition.

The District Superintendents and Secretaries are to be highly commended for the splendid way in which the District Journals are kept.

Respectfully submitted,
George C. Bailey, Chairman
Rayford L. Diffie, Secretary

BOARD OF EDUCATION

Conference Promotion

In the closing year of the quadrennium, the Conference Board of Education has followed the leadership of the General Board in its basic emphases, viz, the building of membership and attendance, and the enlistment and training of the needed leadership, not only for the Church School, but also for the other areas of church opportunity and responsibility.

Pastors' reports indicate a total enrollment of 58,321 and an average attendance of 30,698.

According to our records, we have held 31 training enterprises, offering 96 different units of study, with a total enrollment of 2,804, with 1,854 receiving credit. However, much of our most effective training has been done on a non-credit basis in informal workshops and clinics. We have been represented at the Arkansas Pastors' School, Mt. Sequoyah Leadership School, and at other state and Jurisdictional enterprises.

It has been our privilege to join with other Conference and State agencies, with which we have sustained a pleasant and happy relationship, among them being the Woman's Society of Christian Service, the Commission on Town and Country Work, the Commission on Vocations, and the Wesley Foundation Commission for the State.

Subject to necessary post-Conference changes, the following are the nomination for District Staffs:

Arkadelphia District

Children's Work ----- Mrs. Eugene Fohrell
Youth Work ----- Mrs. Edward McLean
Adult Work ----- R. O. Beck

Camden District

Children's Work ----- Mrs. R. A. McLeon
Youth Work ----- George Tanner
Adult Work ----- Colonel Claude Haswell

Hope District

Children's Work ----- None
Youth Work ----- James Robert Scott
Adult Work ----- J. T. Manning

Little Rock District

Children's Work ----- Mrs. Lester Lowrey
Youth Work ----- Mrs. W. A. Rice
Adult Work ----- B. F. Allbright

Monticello District

Children's Work ----- None
Youth Work ----- Charles Ashcraft
Adult Work ----- Irl Bridenthal

Pine Bluff District

Children's Work ----- None
Youth Work ----- Mrs. Clinton Patton
Adult Work ----- B. E. Whitmore

Wesley Foundation Committee: Roy E. Fawcett, Executive Secretary of Board of Education, Louis W. Elderington, Mrs. J. Russell Henderson, J. Ralph Clayton, Superintendent of Pine Bluff District, Superintendent of Hope District.

Committee on Higher Education: Joe R. Phillips, Cagle E. Fair, R. O. Beck, Roy I. Bagley, Louis W. Ederington, E. C. Rule, James H. Rice, Roy E. Fawcett.

Inter-Conference Commission on Wesley Foundation: Mrs. J. Russell Henderson, J. Ralph Clayton, Louis W. Ederington, Roy E. Fawcett.

Committee on Certification of Directors of Education and Music: Mrs. V. B. Story, John McCormack, Kirvin Hale, Charles W. Richards.

Board of Managers of Pastor's School: R. O. Beck, Roy E. Fawcett.

Trustee to Western Methodist Assembly: Roy E. Fawcett.

We would like to make the following nominations:

Staff: Executive Secretary — Roy E. Fawcett, and we request Bishop Martin to reappoint him to this office. Director of Children's Work — Mrs. John L. Tucker. Director of Youth Work — William D. Elliott. Director of Adult Work (on voluntary basis) — Col. Claude E. Haswell.

Members at Large: E. C. Rule, B. E. Whitmore, Mrs. V. B. Story, George W. Martin, Charles W. Richards, J. Ralph Clayton.

Trustees at Southern Methodist University: E. C. Rule, B. T. Fooks.

Jurisdictional Board of Education: Roy E. Fawcett, Col. Claude E. Haswell.

Certification Committee Report:

Directors of Religious Education (renewals): Mrs. V. B. Story, Mrs. Eugene Rushing, Mrs. Bobbie Hays Key, Charles W. Richards.

Approved for Certification as Directors of Religious Education: Mrs. John Alston.

Directors of Music (renewals): Mrs. Luvenia C. Montgomery, Mrs. Curtis Stout, William Selby Kennedy.

Approved for Certification as Director of Music: James Nelson Mellor.

Respectfully submitted,

Dr. J. Kenneth Shamblin, Chairman

Charles W. Richards, Secretary

BOARD OF EDUCATION

Hendrix College

1. Officers and teachers: 56
2. Total number of students for the year 1959-60: 623
3. Value of land and buildings: \$2,413,626
4. Endowment: \$2,519,956
5. Indebtedness: \$570,00 (For dormitories)
6. Budget for 1959-60: \$829,741
7. Graduates 1959-60: 93
8. The Student Body is made up of student from 21 states; 95% of our students are from Arkansas.

Little Rock Conference Trustees are nominated as follows:

Mr. W. P. Gulley, to succeed himself for a term expiring in 1966.

Mr. Wallace Townsend, to succeed himself for a term expiring in 1966.

Mr. Graham R. Hall, to a vacancy for a term expiring in 1964.

Trustees at Large:

Mr. H. C. Couch, Jr., to succeed himself for a term expiring in 1966.

Dr. E. J. Munn, to succeed himself for a term expiring in 1966.

Respectfully submitted,

J. Kenneth Shamblin, Chairman

Charles W. Richards, Secretary

BOARD OF EDUCATION**Wesley Foundation**

No phase of our educational program has made more progress than the Wesley Foundation program. Centers have been established at Magnolia and Arkadelphia, both under excellent leadership, and Monticello is planning a center for the near future, with a well-trained leader already secured. As far as funds would permit, we have shared in the work both at the University of Arkansas and at State Teachers College at Conway.

Resources have been increased through a growing response to the 30¢ per member, combined with Conference apportionments and support from local and area groups. For the continued support of the program, we request of the World Service Commission the maximum amount available for the support of this program.

While the campaign for capital funds has not gotten underway, the interest to date has been encouraging. We feel that our people are going to meet this need in the same fine way they are responding to program and leadership needs. On the whole, we are much encouraged by the prospect for providing a "church-away-from-home" for the hundreds of Methodist students in State-supported schools.

The Boards of Directors are as follows:

Henderson State: Homer Toler, Cooper Land, Jim Gooch, Guy Hays, A. A. Horn, Paul Barringer, Lyle Brown, Carl Welch, Fred R. Harrison, J. E. Dunlap, Virgil D. Keeley, Joe R. Phillips, and T. T. McNeal.

Southern State: W. Neill Hart, Roy E. Fawcett, John W. Lindsay, C. Ray Hozendorf, Van Mosley, Lewis Wilson, Harold Davis, Cecil Culver, Kelso W. Couch, Marvin Smelser, Ed Keith, Mrs. Harold White, Mrs. A. R. Gray, Melvin Chambers, W. W. Roberts, M. E. Peace, Mrs. M. E. Peace, Jackie Cooper, Janet Harter, Mrs. C. Ray Hozendorf, Mrs. F. W. Srygley, and L. E. Tennyson.

Arkansas State Teachers College: John B. Hefley, Ed McCuiston, Paul Fair, Otto W. Teague.

University of Arkansas: J. Kenneth Shamblin, W. Neill Hart, Mrs. J. R. Henderson, Ex Officio: Roy E. Fawcett, Mrs. Alvin Stone. Members at Large: Mrs. J. R. Henderson, W. Neill Hart, J. Kenneth Shamblin. Youth Members: Stuart Towns, Robert Norwood, Bill Tooley.

Monticello A & M: Robert O. Beck, Kenneth L. Spore, D. Mouzon Mann, Harould Scott, J. R. Sewell, Mrs. Louis W. Ederington, Dr. Claude Babin, Bruin Campbell, Ben Stephens, John Downey Jones, Roy E. Fawcett.

Respectfully submitted,

Dr. J. Kenneth Shamblin, Chairman

Charles W. Richards, Secretary

FINANCIAL REPORT**BOARD OF EDUCATION**

Balance, June 8, 1960 -----	\$ 6,471.30	
Receipts:		
World Service -----	\$18,063.73	
Church School Day -----	7,241.15	
W.S.C.S. -----	500.00	
Sales and Refunds -----	293.09	
	<hr/>	
	26,097.97	\$32,569.27
Disbursements:		
Salary, Executive Secretary -----	7,000.00	
House Allowance, Executive		

LITTLE ROCK CONFERENCE

Secretary -----	1,200.00		
Travel Expense, Ex. Sec. -----	954.83		
Youth Worker Salary -----	3,450.00		
Youth Worker, Travel Expense -----	862.00		
Children's Worker, Salary -----	3,000.00		
Children's Worker, Expense -----	220.86		
Office Sec'y, Salary -----	3,000.00	19,688.19	
Office Rent -----	1,706.25		
Office Supplies -----	285.55		
Utilities -----	348.36	2,340.16	
Adult Department -----	374.34		
Children's Division -----	683.52		
Training -----	2,108.68	3,166.54	
Audio Visual -----	39.71		
Miscellaneous -----	121.41		
Board Expense -----	189.07		
Literature -----	308.10		
Insurance -----	106.49		
Printing -----	23.00		
Postage -----	305.55		
Christian Vocations -----	108.81		
Office Equipment -----	51.61		
Internal Revenue -----	290.59	1,544.34	\$26,739.23
Balance -----			\$ 5,830.04

**FINANCIAL REPORT
WESLEY FOUNDATION**

Balance, June 8, 1960 ----- \$ 3,823.08

Receipts:

World Service -----	\$ 7,595.00		
Churches -----	13,118.56		
Rent: 311 N. Elm -----	949.59	21,663.15	\$25,486.23

Disbursements:

Arkadelphia -----	\$ 3,807.79		
Conway -----	2,000.00		
Magnolia -----	5,770.78		
Monticello -----	1,500.00		
Fayetteville -----	2,500.00		
Loan: 311 N. Elm -----	1,372.80		
Expense: 311 N. Elm -----	192.82		
Board Expense -----	85.53		
Methodist Student Movement -----	100.00	17,329.72	17,329.72
Balance -----			\$ 8,156.51

**REPORT OF
EPISCOPAL RESIDENCE COMMISSION FUND**

May 30, 1959 to May 17, 1960

Receipts:

May 30, 1959 -- Balance on Hand -----	\$2,091.74
June 2, 1959 -- Ark-La Area -----	250.00

June 30, 1959 — Ark-La Area	600.00
July 2, 1959 — Ark-La Area	250.00
Aug. 5, 1959 — Ark-La Area	250.00
Sept. 1, 1959 — Ark-La Area	250.00
Oct. 1, 1959 — Ark-La Area	250.00
Nov. 3, 1959 — Ark-La Area	250.00
Dec. 1, 1959 — Ark-La Area	250.00
Jan. 4, 1960 — Ark-La Area	250.00
Feb. 2, 1960 — Ark-La Area	250.00
Mar. 1, 1960 — Ark-La Area	250.00
Apr. 1, 1960 — Ark-La Area	250.00
May 3, 1960 — Ark-La Area	250.00

Amount to be accounted for ----- \$5,691.74

Disbursements:

June 16, 1959 — Ark-La Gas Co	\$ 41.20
July 17, 1959 — Curry Termite Control	458.15
Aug. 25, 1959 — Paul E. Martin — Residence Furnishings	1,784.96
Sep. 9, 1959 — Reynolds Plumbing Co.	13.10
Jan. 5, 1960 — Reynolds Plumbing Co. (Water Heater)	336.14
Jan. 10, 1960 — Paul E. Martin — Utilities and yard expense (1959)	493.41
Mar. 2, 1960 — Twin City Corporation Insurance Dept.	18.56
Total Disbursements	\$3,145.52
Balance on Hand — The Twin City Bank	2,546.22
Total accounted for	\$5,691.74

Respectfully submitted,
 EPISCOPAL RESIDENCE
 COMMISSION
 J. T. Thompson, Chairman
 R. J. Rice, Treasurer

BOARD OF EVANGELISM

Your Conference Board of Evangelism wishes to make the following report of its activities for the 1959-60 Conference year:

I.

1. The Executive Officers of the Board, along with the District Secretaries, attended the Jurisdictional Conference on Evangelism at Mt. Sequoyah last August and were inspired to draw up and distribute to the ministers of the Conference the brochure of the suggested Program of Evangelism for the remaining months of the Conference Year. The Conference Secretary and Chairman of the Board visited every District in the Conference and met with the District Superintendents and Pastors and introduced to them the suggested Program. In December we attended each District Conference and attempted to lift up the highlights of the program.

Goals for the year were:

- a. A working Commission on Membership and Evangelism in every local church.
- b. Persuasive pulpit and personal evangelism.
- c. Total Enlistment — of self, of church members, of youth, and of the unreached persons.
- d. Depth Evangelism — Practicing the Holy Habits.
- e. Fellowship Evangelism — and assimilation of new members.
- f. No barren Churches in our Conference.

We have no way of knowing just how much this program has accomplished in the life of our Churches and our people, but reports from the District Secretaries have indicated that in the Churches where the suggested program was carried out there is evidence of new enthusiasm in the total cause of Jesus Christ.

2. Another phase of the program was the Attendance Crusade which ran from the first Sunday in February through Easter. Many pastors learned that where the suggested plan was used, attendance was up in all areas of the church life.

3. Statistics will probably show that many of our churches have lost in membership this year, but this is not the true picture. We are encouraging all pastors to persist in the work of finding non-resident members and instead of dismissing them, encouraging them to join and become active in The Methodist Church where they reside. We would like very much to show a decided increase in our membership, especially of first commitment, but we cannot have a true picture of the work that is being done today unless we clear our records and correct the errors of past years.

4. Another goal was to have a well organized and working Committee on Evangelism in each District within the Conference. Some gains have been made in this field, but we hope to have more strength in this area in the coming year.

II.

NEW LEGISLATION:

We feel that your Board of Evangelism should bring to your attention some of the new legislation which was passed at the recent session of the General Conference.

1. A Membership Secretary, which under the 1956 Discipline **could** be elected by the Official Board "When deemed desirable" (see Par. 212) will no longer be optional. This Membership Secretary will be elected by the Quarterly Conference annually (preferably the 4th) and he or she will be a member of the Commission on Membership and Evangelism. The duties of this Secretary shall be, under the direction of the pastor, to keep accurate records of all membership rolls as provided in Paragraphs 131 and 132.

2. A new section will be added to Par. 221 in the Discipline which allows a church to have a Minister of Evangelism to be appointed by the Bishop on recommendation of the Quarterly Conference and the District Superintendent; or a layman as Director of Evangelism, who shall be employed by the Official Board on recommendation of the pastor and Commission on Membership and Evangelism.

III.

RECOMMENDATIONS FOR THE COMING YEAR:

1. We recommend that each District and local church in the Conference enter into the Program of "Decade of Dynamic Discipleship" as outlined by the General Board of Evangelism for the Decade 1960-1970.

2. We recommend that each District plan and direct a program of evangelism that will give the local churches and pastors a frame-work upon which to organize their own program of evangelism. We do not mean to dictate, but we feel that there is strength in unity.

3. We recommend that our Annual Conference give full cooperation to the program of "Quadrennium of Prayer" as adopted by the General Conference and

- a. That our Bishop, as presiding officer of this Conference, follow the procedure of the General Conference and open the Quadrennium with a prayer for peace, brotherhood, and for personal commitment to God and His Church.
- b. We call upon every Methodist Church to give major emphasis to prayer and call its people to prayer in prayer groups, prayer meetings, and individual and family devotions.

- c. We respectfully request each pastor to urge every Methodist in our area to cultivate the "Prayer-Habit" by purposefully praying daily, even many times daily, until prayer becomes natural, until it becomes the form and habit of the soul.

4. Your Board of Evangelism has selected the Reverend Alfred I. Doss to lead and promote the "Prayer Partner" movement in our Conference, and we recommend that each Pastor and Commission on Membership and Evangelism include this movement in their program for the quadrennium.

5. The General Conference adopted a slogan for the quadrennium, "Jesus Christ is Lord", and your Conference Board of Evangelism urges the use of this slogan at every practicable opportunity until it becomes a part of the life of our people in their daily living.

6. We respectfully request the Cabinet, at their earliest convenience, to set dates and places for District Prayer Institutes to be held in each District some time in late September or early October, at which time the General Board of Evangelism will furnish the necessary leadership.

7. In accordance with the action of the General Conference which expressed the hope that during the quadrennium the Council of Bishops will lead in a Simultaneous Evangelistic Mission promoted by each Bishop in his own Area and involving every Methodist Church in the United States, we respectfully request our Bishop to lead us in such a program.

8. We urge each local church to send a delegate who is vitally interested in the Local Church Program of Evangelism to the Jurisdictional Conference on Evangelism to be held at Mt. Sequoyah, August 15-18 of this year, and that the Board of Evangelism pay the expenses of the elected Conference Officers and allocate \$150.00 to each District to help with the expenses of the District Superintendent, the District Secretary of Evangelism and the layman who is to be the vice chairman of the District Commission of Evangelism, and that we allocate \$50.00 for each member of the Jurisdictional Board who resides within this Conference, plus another \$50.00 for one young person from each district who attends the Jurisdictional Conference on Evangelism.

9. That each church set a goal for reaching new converts on Profession of Faith; and that every church, regardless of size, make every effort to reach at least one person on Profession of Faith during the conference year and show a net increase in membership.

10. That we offer our services and funds where needed, and when available, to the Town and Country Commission for the surveying of situations looking to the establishment of new churches. The funds to be approved by the Board Chairman, Executive Secretary, and the Board Secretary.

11. That the "Hour of Evangelism" be continued as a part of our Annual Conference Program, and that the Bishop, the Executive Secretary and Chairman of the Board of Evangelism work together to select the singer and preacher for this program.

12. That the Commission on World Service and Finance be requested to grant the Board the same amount for the coming year as was appropriated for the past year.

13. We want to commend the Directors of the Arkansas Pastor's School for their wisdom in providing, at its session this year, a course on the cause of Evangelism. We urge our pastors to take advantage of this most vital service.

The Board of Evangelism wishes to express our deepest appreciation to our Executive Secretary, the Reverend Howard Williams, for his excellent and devoted leadership to the cause of Evangelism in our Conference this past year. We feel that he is needed in this office for another year. Therefore, we have elected him to serve as Executive

Secretary for the coming year, and respectfully request Bishop Paul E. Martin to appoint him to this office.

Respectfully submitted,
Warren D. Golden, Chairman
Herston R. Holland, Secretary

FINANCIAL REPORT BOARD OF EVANGELISM

Balance, June 8, 1960 -----	\$3,993.45		
Receipts:			
World Service -----	\$3,079.05	3,079.05	\$7,072.50
Disbursements:			
Conference Expense -----	\$1,250.61		
Secretary Expense -----	816.11		
South Central Juris. -----	447.83		
Supplies -----	17.98		
Chairman, Travel and Office Expense -----	284.02		
Town and Country, National Meeting -----	75.00		
Board Meeting -----	51.49		
Printing -----	137.56		
District Director Exp. -----	48.76		
Christmas Conference -----	100.00		
Memphis Meeting -----	36.83	3,266.19	3,266.19
Balance -----			\$3,806.31

COMMISSION ON HIGHER EDUCATION

Four years ago the General Conference authorized the Annual Conferences to set up a Commission on Higher Education to direct a program to obtain support of all Conference-related institutions of higher education, and Wesley Foundation activities within the Conference. That Commission was authorized to endeavor to obtain an amount equal to \$1.00 per member for the support of its educational institutions, and an amount equal to 30 cents per member for Wesley Foundation work.

Your Bi-Conference Commission on Higher Education submits the following report:

During the Conference year preceding the beginning of this quadrennium, the Methodist Churches of Arkansas contributed approximately \$25,000.00 for the support of Hendrix College and ministerial education. During the Conference Year now closing, the Methodist Churches of Arkansas have contributed approximately \$125,000.00 for Hendrix College. The Little Rock Conference has raised \$19,334.00 for Wesley Foundation work.

We heartily endorse the Bi-Conference program to raise funds with which to erect Wesley Foundation buildings on or near the campus of every State college and the University.

We must remind our people that an enlarged program of work at Hendrix will necessitate an increase in expense of operation. The same thing is true concerning our Wesley Foundation program. Once we have Wesley Foundation buildings connected with our State colleges we will have to provide funds with which to carry on the program of work.

Your Commission concludes its work by recommending that our Conferences adopt the recommendation of the General Conference: that a minimum goal be set of an amount equal to \$1.00 per member annually for the support of Hendrix College, and 30 cents per member annually for Wesley Foundation Work, and urge the Annual Conference to increase this goal as rapidly as possible to a minimum of \$1.50 per member annually for Hendrix, and 50 cents per member annually for Wesley Foundation Work.

Respectfully submitted,
 Louis W. Ederington, Chairman
 John B. Hefley, Secretary

HISTORICAL SOCIETY

We, your Historical Society, make the following report:

Since the last session of the Conference we have been given several volumes of old books, and several old Annual Conference Journals. These are in our cabinet in Methodist Headquarters.

For several years we have been trying to secure the old District Conference Journals for safekeeping. Part of them have been brought in and are now safe. The records of the Arkadelphia District, the Camden District, and the Pine Bluff District are promised soon. We will be pleased when all these old records are safely deposited in our cabinet.

An old grave has been found about two miles northwest of Ozan in Hempstead County, with a log marker containing this line: "Tanner, a M.E. Preacher, Born 1765, Died 1830." Anderson's **History of Arkansas Methodism** records: "Rucker Tanner was in 1829 appointed preacher in charge of Mound Prairie and Hot Springs, and that year he died." In another place is this statement: "Rucker Tanner did six years work and dropped out." A newspaper man of Nashville has marked this grave and plans to print an article about it using the information we furnished.

We plan to erect a pyramid at the place where stood Old Henry's Chapel, placing the marker there on top of it.

Respectfully submitted,
 Harold D. Sadler, Chairman
 Stanley T. Baugh, Secretary

BOARD OF HOSPITALS AND HOMES

The Board of Hospitals and Homes reports another good year. Gifts to our Children's Home have been generous. The Christmas offering continues as the principal source of income. We only ask that our ministers inform our people of the ministry offered by our Home to homeless children and give them the opportunity to give. We know that informed people will give generously to this work of love. The Home appreciates the visits of pastors and lay people. We urge our people to visit the Children's Home.

Dr. and Mrs. Connor Morehead and staff continue to offer a loving and creative ministry to our boys and girls in the Home.

The books of the Children's Home have been audited by R. A. Lile Co. and copies of the audit are published in the Conference Journal.

We offer the following nominations for trustees, terms to expire in 1963: L. E. Drewrey, J. T. Thompson, Arthur Terry.

Chaplain Bates Sturdy offers a consecrated and fruitful ministry at the State Sanitarium. We recommend that support of Chaplain Sturdy be \$3,000 annually plus assessed annuity.

We recommend Rayford Diffie as Golden Cross Director. It is help-

LITTLE ROCK CONFERENCE

ful for each district to have a Director of Golden Cross and that each church be urged to take an annual offering for the aid of the sick and distressed.

The Board recognizes the fact that our Conference offers in no organized way a ministry to our aged. Some officials describe the need for nursing home beds as acute in many of the counties of our State. One study made of general hospitals indicated that one out of seven patients needs special care of a geriatric hospital. We urge each local church to evaluate its ministry to these senior citizens who number some 16,000,000 in the United States.

We commend the interest of our Board of Trustees of the Children's Home for their study of a possible ministry to the aged. We respectfully request that this committee of this Board continue its study and report its findings and recommendations to the Annual Conference of 1961 as to the use of the present property in a ministry that will aid in meeting the mounting needs of our senior citizens.

Respectfully submitted,
Everette Patton, Chairman
Virgil C. Bell, Secretary

FINANCIAL REPORT BOARD OF HOSPITAL AND HOMES

Balance, June 8, 1960	-----	\$	345.77	
Receipts:				
World Service	-----	\$2,463.26	2,463.26	\$ 2,809.03
Disbursements:				
Bates Study	-----	2,580.00		
Chairman Expense	-----	19.60	2,599.60	2,599.60
Balance	-----			\$ 209.43

METHODIST CHILDREN'S HOME LITTLE ROCK, ARKANSAS

Accountant's Report

May 24, 1960

INDEX

REPORT	Page
Letter of Transmittal	-----
EXHIBIT	
A — Statement of Cash Receipts and Disbursements — Operating Fund	-----
B — Statement of Cash Receipts and Disbursements — Memorial Fund	-----
C — Statement of Cash Receipt and Disbursements — Building Fund	-----
D — Statement of Cash Receipts and Disbursements — College Aid Fund	-----
E — Statement of Cash Receipts and Disbursements — Total Funds	-----

SCHEDULE

- 1 — Schedule of Investments -----
 2 — Insurance in Force -----

Board of Trustees
 Methodist Children's Home
 Little Rock, Arkansas

Gentlemen:

We have examined the books and records of the Methodist Children's Home, Little Rock, Arkansas, for the year ended May 24, 1960, and submit our report thereon as indexed on the preceding page. We audited the recorded cash receipts and disbursements for the year and directly verified cash in banks and securities owned at May 24, 1960.

In our opinion, the accompanying statements of cash receipts and disbursements present fairly the results of operations of the Methodist Children's Home for the year ended May 24, 1960, as limited therein by the cash basis nature of the statements.

Yours very truly,
 R. A. Lile and Company

Little Rock, Arkansas
 May 26, 1960

Exhibit "A"

METHODIST CHILDREN'S HOME

OPERATING FUND

Statement of Cash Receipts and Disbursements

For the Year Ended May 24, 1960

Receipts

Little Rock Conference

Annual Offering -----	\$51,118.45	
Conference Treasurer -----	5,163.66	
Clothing -----	2,179.13	
Education -----	1,380.00	
Individuals -----	4,085.85	
Churches -----	3,242.88	
Classes -----	327.00	
W.S.C.S. -----	120.85	
Vacation Church School -----	72.77	
Estates -----	10,050.00	\$ 77,740.59

North Arkansas Conference

Annual Offering -----	\$26,322.01	
Conference Treasurer -----	2,400.26	
Clothing -----	952.00	
Education -----	816.00	
Individuals -----	2,433.43	
Churches -----	2,776.80	
Classes -----	338.68	
W.S.C.S. -----	187.20	
Vacation Church School -----	30.90	
Estates -----	3,236.26	\$ 39,493.54

LITTLE ROCK CONFERENCE

Miscellaneous Receipts

Funds from Relatives	\$ 2,885.90
U. S. Milk Subsidy	1,213.40
Insurance Refund	160.00
Dividends on Stock Owned	17.10
Other	691.86

Total Receipts \$122,202.39

Cash in Bank — May 26, 1959 — Twin City Bank	82,543.35	
— Union Nat'l Bank	10,221.85	
Petty Cash Fund — May 26, 1959	200.00	92,965.20

Total Funds to Account for \$215,167.59

Disbursements**Administrative Expenses**

Salary — Director	\$ 9,000.00	
— Secretary	2,700.00	
Promotion	1,896.55	
Postage and Supplies	631.94	
Social Security Tax	659.33	
Board Expense	237.53	
Miscellaneous	1,552.90	
Auditing	175.00	
Group Insurance	78.68	
Treasurer's Bond	62.50	
Hospitalization	260.03	\$ 17,254.46

Equipment and Maintenance

Salaries	\$ 2,410.39	
Repairs and Upkeep	2,778.21	
Grounds	585.49	
Furnishings	933.90	
Insurance	1,672.47	
Paving Assessment	1,027.95	\$ 9,408.41

Care of Children

Salaries	\$15,447.47	
Food	15,495.99	
Utilities	4,877.76	
Education	2,167.86	
Clothing	2,802.52	
Allowances	1,876.19	
Health	1,239.13	
Laundry and Cleaning	873.35	
Supplies	1,125.43	
Car Expense	1,443.45	
Recreation	544.18	
Miscellaneous	342.37	\$ 48,235.70

Miscellaneous

Bond Purchased for Don Wier	\$ 75.00	
Real Estate Tax	2.48	\$ 77.48

Total Disbursements \$ 74,976.05

Cash in Bank — May 24, 1960 — Twin City Bank \$47,491.54

THE METHODIST CHURCH

77

Petty Cash Fund — May 24, 1960	200.00	
Certificates of Deposit — Due Six Months from Date:		
Twin City Bank — Dated 1-27-60; Interest 3%	80,000.00	
Union Nat'l Bank — Dated 5-4-60; Interest 3%	12,500.00	\$140,191.54
Total Funds Accounted for — As Above		\$215,167.59

Exhibit "B"

METHODIST CHILDREN'S HOME

MEMORIAL FUND

Statement of Cash Receipts and Disbursements

For the Year Ended May 24, 1960

Receipts

Little Rock Conference	\$3,290.50
North Arkansas Conference	1,151.10
Total Receipts	\$4,441.60
Cash in Bank — May 26, 1959 — Union National Bank	\$3,928.15
Total Funds to Account for	\$8,369.75
Composed of:	
Cash in Bank — May 24, 1960 — Union National Bank	\$ 869.75
Certificate of Deposit — Due Six Months from Date:	
Union National Bank — Dated 5-4-60; Interest 3%	\$7,500.00
Total Funds Accounted for	\$8,369.75

Exhibit "C"

METHODIST CHILDREN'S HOME

BUILDING FUND

Statement of Cash Receipts and Disbursements

For the Year Ended May 24, 1960

Cash in Bank — May 26, 1959 — Twin City Bank	\$220.85
Cash in Bank — May 24, 1960 — Twin City Bank	\$220.85

Exhibit "D"

METHODIST CHILDREN'S HOME

COLLEGE AID FUND

Statement of Cash Receipts and Disbursements

For the Year Ended May 24, 1960

Receipts

Gift — Gaylon Miller	\$ 200.00
Cash in Bank — May 26, 1959 — Twin City Bank	1,350.00
Total Funds to Account for	\$1,550.00
Composed of:	
Cash in Bank — May 24, 1960 — Twin City Bank	\$1,550.00

Exhibit "E"

METHODIST CHILDREN'S HOME
Statement of Cash Receipts and Disbursements
ALL FUNDS

Fund	Funds On Hand 5-26-59	Receipts for the Year	Disbursements for the Year	Funds On Hand 5-24-60
Operating -----	\$92,965.20	\$122,202.39	\$74,976.05	\$140,191.54
Memorial -----	3,928.15	4,441.60	-0-	8,369.75
Building -----	220.85	-0-	-0-	220.85
College Aid -----	1,350.00	200.00	-0-	1,550.00
	<hr/>	<hr/>	<hr/>	
	\$98,464.20	\$126,843.99	\$74,976.05	\$150,332.14

Schedule "1"

METHODIST CHILDREN'S HOME
Schedule of Investments
May 24, 1960

United States Government Bonds

Date Issued	Cost	Maturity
12-46	\$ 18.75	\$ 25.00
11-47	18.75	25.00
12-48	18.75	25.00
9-56	37.50	50.00
10-56	37.50	50.00
3-57	37.50	50.00
	<hr/>	<hr/>
	\$168.75	\$225.00

Stocks

Date Acquired	Number Of Shares	Company	Par Value	Market Value 5-24-60
1956-1960	13	Monsanto Chemical Corporation	2.00	533.00
8-31-59	1	The Wayne Gas Company	3.00	
8-31-59	18	Union Development Company	20.00	
8-31-59	16	Southern West Virginia Oil and Gas Corporation	20.00	
11- 2-59	8	Standard Oil Company—Indiana	25.00	308.00

Real Estate

	Appraised Value
Undeveloped Lots — El Dorado, Arkansas	\$2,350.00

Schedule "2"

METHODIST CHILDREN'S HOME
Insurance in Force
May 24, 1960

Coverage	Co.-Ins.	Amount
Fire and Extended Coverage — Buildings		
Chapel and Activities Building -----	90%	60,000.00
Cottages: No. 1 -----	90%	50,000.00
2 -----	90%	40,000.00

3	-----90%	40,000.00
4	-----90%	40,000.00
5	-----90%	52,000.00
6	-----90%	52,000.00
Director's Home	-----	20,000.00
Fire and Extended Coverage — Building Contents		
Chapel and Activities Building	-----90%	5,000.00
Cottages: No. 1	-----80%	3,000.00
2	-----	1,500.00
3	-----	1,500.00
4	-----	1,500.00
5	-----	2,500.00
6	-----90%	3,000.00
Director's Home	-----	1,500.00
Owner's, Landlord and Tenant's		
Liability — Bodily Injury	-----	10/20,000.00
— Property Damage	-----	5,000.00
Auto Liability — Bodily Injury	-----	50/100,000.00
— Property Damage	-----	5,000.00
— Medical Payment	-----	1,000.00
Auto Liability — 1941 Cadillac		
— Bodily Injury	-----	100/300,000.00
— Property Damage	-----	10,000.00
— Medical Payment	-----	2,000.00
Auto — 1956 Ford and 1956 Chevrolet		
— Bodily Injury	-----	50/100,000.00
— Property Damage	-----	10,000.00
— Comprehensive and Collision	-----	Actual Cash Value
Auto — 1947 G.M.C. Truck — Bodily Injury	-----	5/10,000.00
— Property Damage	-----	5,000.00
Workmen's Compensation	-----	Statutory
Treasurer's Bond	-----	25,000.00

GROUP INSURANCE COMMITTEE

Report No. 1

We, your Committee on Group Insurance offer the following recommendations for the ensuing year:

1. The policy shall remain with the same company, the Metropolitan Life Insurance Company.

2. The premium shall be \$1.63 per month, per thousand dollars of insurance. This premium includes payment for double indemnity in case of accidental death. Of this amount the church served by the insured shall pay \$1.03, while the insured shall pay \$.60.

3. The premium payments shall not be accepted for a shorter period of time than three months, while we earnestly urge the payment of a full year's premium in advance where possible.

4. The period of grace for non-payment of premium shall be thirty (30) days pass the date of the premium due.

5. The Conference Treasurer shall be the treasurer for the group.

6. We commend the Conference Board of Conference Claimants for the way they have paid the premiums for each year for a \$1,000 policy for each member of our Conference who is in the retired relationship. We urge them to continue this gracious gesture.

7. We respectfully urge the District Superintendents of the various districts to consider the premium payments of this insurance as part of the normal allocations to the churches over which they have jurisdiction, and that they make every effort to have the churches meet their part of the premium payment.

LITTLE ROCK CONFERENCE

8. The plan as accepted by the Annual Conference shall be mandatory for the persons serving under appointment of the Bishop.

Respectfully submitted,
Rufus F. Sorrells, Chairman
Arthur Terry, Secretary

GROUP INSURANCE COMMITTEE

Report No. 2

We, your Group Insurance Committee, do recommend that the American Hospital and Life Insurance Company be retained as the insurers for our Annual Conference. We recommend the following plan to be accepted for the ensuing year:

I. Benefits

1. Room — \$10.00 per day; 1-35 days each entry.
2. Incidental expense up to \$200.00 per entry, plus 75% of next \$5,000.
3. Surgery up to \$200.00 per entry.
4. Maternity benefits of \$150.00.
5. Other benefits as listed in policy.

II. Premiums

1. Payable quarterly in advance to the conference treasurer, with payments for full year urged where possible.
2. Grace period for payment of premiums, 31 days.
3. Premiums shall be: Minister — \$31.92; Minister and Dependent — \$83.16; Minister and two or more Dependents — \$113.88 per year.

III. Particulars

1. All ministers serving appointment under the Bishop are eligible.
2. This insurance shall be mandatory for the minister and optional for the family.

IV. Recommendations

1. We strongly urge that every minister where possible shall include his family in this plan.
2. We urge all churches to cooperate with their ministers in the payment of the premiums of this insurance, and suggest that they pay at least 50% of the premiums. We urge the district superintendents to encourage the churches to do their part in caring for these premiums.
3. The Conference Treasurer shall be Treasurer to handle the funds of this Committee.

Respectfully submitted,
Rufus F. Sorrells, Chairman
Arthur Terry, Secretary

FINANCIAL REPORT

BOARD OF INSURANCE

Balance, June 8, 1960 ----- \$11,779.43

Receipts:

Life Insurance -----	\$ 9,511.75		
Hospital Insurance -----	15,766.15		
Interest on Building Note -----	300.00	25,577.90	\$37,357.33
		<hr/>	

Disbursements:

Hospital Insurance -----	\$16,269.40		
Life Insurance -----	10,385.94		
Treasurer, Salary -----	600.00		
Secretary, Salary -----	300.00		
Equipment -----	167.21	27,722.55	\$27,722.55
Balance -----			\$ 9,634.78

BOARD OF LAY ACTIVITIES

The Conference Board of Lay Activities has worked steadily throughout the year to accomplish the aims and purposes set forth by the General Board, especially in programs of Christian Stewardship Evangelism, Lay Speaking and Methodist Men.

The heart of our whole program in lay activities is Christian Stewardship. It is the heart of our religious life and spiritual growth. It involves the use we make of our time, talents and material possessions.

We are strongly in favor of the Methodist Builders Club and urge you when called upon to become a member so that our need for new churches may be met within the Conference. We also urge continued cooperation in the Every Member Canvass.

The Lay speaking program, due to the cooperation of the District Superintendents and the District Lay Leaders, is well organized and lay speakers are available when needed.

Layman's Day was observed in many churches this year; the participation was considerably more than in past years.

The organization of Methodist Men clubs has shown a marked improvement, and our goal remains one in every church. Pastors and laymen alike are giving more attention to this phase of our lay program and we feel a notable increase will be shown within the next year.

The Hope District again gave two \$400.00 scholarships to young Methodists who reside within the District and have offered themselves for full time Christian service to The Methodist Church. These scholarships are furnished by voluntary contributions from Member Clubs amounting to \$2.00 for each active member.

The Conference Laymen's Assembly at Camp Tanako, September 26-27, was one of the most notable events of the year. Dr. Robert G. Mayfield, Secretary of the General Board of Lay Activities, spoke on the first objectives of Methodist Men. Rev. J. Albert Gatlin challenged the men to the preservation of the resources of their heritage. Bishop Paul E. Martin attended the entire assembly, directed the sunrise Communion service, and preached at 11:00 A. M. Sunday, calling upon laymen to stress the good life, to be generous, open to the truth, free of envy and to serve as lay Christian evangelists. His participation was most inspiring and his presence added much to the success of the Assembly. Those who attended were enthusiastic in their response and unanimously requested that the Assembly be made an annual affair.

The Laymen of the Little Rock Conference will continue to support the entire work of the Church during the coming year.

At the meeting of the Board on May 23, 1960, the following officers were nominated:

Roland M. Shelton, Conference Lay Leader.

T. A. Prewitt, Vice-Chairman and representative on the Town and Country Commission.

Jerry Patterson, Secretary.

Nominations for District and Associate District Lay are as follows:

ARKADELPHIA: Lay leaders: S. H. Allman, 201 Pecan St., Hot Springs, Arkansas.

Associates: Duke Wells, Arkadelphia; Benton Taylor, Sparkman;

LITTLE ROCK CONFERENCE

Amos Horn, Mt. Ida; Raymond Hillis, Malvern;
Claudie Mitchell, Hot Springs.

CAMDEN: Lay Leader: Walter Birch, Box 162, Cullendale, Ark.
Associates: Melvin Chambers, Magnolia; Tom Harris, Stamps;
B. F. Scott, El Dorado; H. M. Armer, Camden.

HOPE: Lay Leader: Luther Miller, 1517 Linden, Texarkana, Arkansas.
Associates: Gordon Carlton, DeQueen; Judge Bobbie Steel,
Nashville; E. D. Trice, Texarkana; Ramey Garland,
Emmet; Royce Weisenberger, Hope; E. C. Cobb, Box
307, Ashdown; Ralph Johnson, Jr., 119 Magnolia St.,
Mena.

LITTLE ROCK: Lay Leader: Wm. M. Sheperd, 219 Sibley Rd., Little
Rock.

Associates: Alton B. Raney, Commercial National Bank, Little
Rock; John L. Hughes, Benton; James H. Rice, Jr.,
First National Bank, Little Rock; Bill S. Clark, 2800
Couchwood, Little Rock; Judge Clarence Richey,
Lonoke.

MONTICELLO: Lay Leader: Dr. N. M. Wadsworth, Monticello, Arkansas.
Associates: James Jackson, Monticello; Merle Peterson, Dumas;
Taylor Prewitt, McGehee; A. R. Cone, Wilmot; Gor-
don Hartrick, Hamburg; James Cuthbertson, Warren;
Frank Wynne, Fordyce; Ted Nichols, Star City, Ark.

PINE BLUFF: Lay Leader: Paul Jones, Box 71, Stuttgart, Ark.
Associates: Leslie Helvie, 1320 Laurel, Pine Bluff; George Pike,
DeWitt; J. M. Spicer, 730 Grand, Stuttgart; Jack
Williams, Sheridan; Jerry Patterson, 509 W. 6th, Pine
Bluff.

Respectfully submitted,
Roland M. Shelton, Chairman
Jerry Patterson, Secretary

FINANCIAL REPORT BOARD OF LAY ACTIVITY

Balance, June 8, 1960	-----	\$2,318.21		
Receipts:				
World Service	-----	\$1,231.61	1,231.61	\$3,549.82
Disbursements:				
Monticello District				
Layman's Dinner	-----	\$ 267.50		
Chairman Expense	-----	259.11		
Wichita Meeting	-----	100.00		
Board Meetings	-----	192.25		
Camden District				
Layman's Dinner	-----	153.75		
Layman's Retreat	-----	15.52		
Supplies Sec'y. Service	-----	16.88		
Arkadelphia District				
Dinner	-----	118.75		
Col. Haswell	-----	50.00		
Pine Bluff Dinner	-----	75.00	1,248.76	1,248.76
Balance	-----			\$2,301.06

METHODIST HEADQUARTERS CORPORATION

The Methodist Headquarters Building is being used to its full capacity by the following sharing agencies, the Arkansas Methodist and Methodist Information, The Board of Education, The Conference Treasurer, the Superintendent of the Little Rock District, and the Town and Country Commission. Included in the building, also, is an attractive conference room, a work and snack room, and a fire-proof records room.

The participating agencies are paying at rental rates, with the proceeds of the rentals applied as payment on the loan. The payment schedule is up-to-date.

A copy of the auditor's report is attached as a part of this report to be printed in the Journal.

Respectfully submitted,
H. F. Buhleer, Chairman
Roy E. Fawcett, Secretary

METHODIST HEADQUARTERS CORPORATION**CASH RECEIPTS**

Rent Collected	\$6,300.00
Snack Room Receipts	171.02
Social Security Tax Collected	18.60
Gross Cash Receipts	6,489.62
Add Balance in First Nat'l Bank at May 31, 1959	955.23
TOTAL TO ACCOUNT FOR	\$7,444.85

CASH DISBURSEMENTS

Payments on Loan Principal (Commonwealth Federal)	\$1,747.23
Interest Paid on Commonwealth Federal S & L Ass'n	1,574.13
Interest Paid to Insurance Fund of Little Rock Conference	300.00
Utilities	1,417.69
Janitor Service	735.00
Janitor Supplies	187.28
Repairs to Building & Equipment	119.88
Yard Work	40.30
Cost of Aluminum Shade Screens	86.31
Treasurer's Bond Premium	5.00
Insurance on Building (Fire \$37.44; Liability \$49.41)	86.85
Miscellaneous Expense	69.80
Social Security Tax Paid	34.80
Snack Room Supplies	161.63
Bank Service Charge	.40
Total Disbursements	\$6,566.30
Add Balance in First Nat'l Bank at May 31, 1960	878.55
TOTAL ACCOUNTED FOR	\$7,444.85

Roy E. Fawcett, Treasurer

My examination was made in accordance with generally accepted auditing standards and, in my opinion, the attached Exhibit "A" presents fairly your cash transactions for the period June 1, 1959 through May 31, 1960.

Respectfully submitted,
E. Eugene Mapes
Certified Public Accountant

COMMISSION ON MINIMUM SALARIES

We, your Commission on Minimum Salary, present the following as the Minimum Salary Program for our Annual Conference:

1. That the Commission on Minimum Salary be composed of one minister and one layman from each district of the Conference, and including representatives for city, urban, village, and rural churches. Such Commission shall elect annually a president, vice-president and secretary to perform the usual duties of such offices. These officers shall also compose the executive committee of the Commission. The Conference Treasurer shall serve as the treasurer of this business. The expense of this Commission shall be a priority claim upon the fund. Whenever a vacancy occurs on the Commission between sessions of the Annual Conference, the vacancy shall be filled by the Superintendent of the district involved.

2. (a) That the minimum salary of the pastors of this Conference be set at \$2,700.00 for married men and \$2,100.00 for single men. There shall be no distinction made between conference members and full-time approved supplies in the benefits of this fund. That only approved pastors or supplies enrolled in approved Supply Courses who are accepted as such by this or some other Annual Conference shall be eligible as claimants on this Fund; provided further that in the case where both a man and his wife serve as pastors in this Conference, whether on the same charge or otherwise, the provision of the 1956 Discipline, Par. 1618-3b, with respect to years of service for our pension program, shall apply.

(b) That if a charge now receiving Minimum Salary aid increases the support of its pastor, the Commission will continue the amount of aid it now gives until the total support from the Charge and the Commission reaches \$3,000.00.

3. That the minimum salaries as herein set forth shall include all funds received by the pastor except missionary and education funds. No claimant shall receive from this fund more than \$900.00 in any one Conference Year, except in clearly necessitous cases as hereinafter provided.

4. A Charge whose Pastor receives Minimum Salary Funds may have a Travel Expense Fund for the Pastor; provided, that the Charge does not reduce the salary now being paid the pastor, and provided that the Charge's Travel Expense Fund does not exceed at any time 50% of the pastor's salary.

5. There shall be set aside an amount equal to 10% of the previous year's receipts by the Commission to be used for necessitous cases arising during the current year. Any amount of the 10% remaining at the close of the Conference Year will revert to the general funds of the Commission.

The District Superintendent of any person seeking assistance as a necessitous case shall make application in writing to the Commission, giving the reasons in detail as to why the applicant is a necessitous case.

No man shall be eligible for assistance as a necessitous case who is not at the time eligible for assistance from the minimum salary fund.

No man shall receive, as a necessitous case, more than 25% of the total amount set aside for necessitous cases for that year.

6. That the Commission herein constituted shall make an apportionment to all charges of the Conference an amount equal to 3% of such cash salary, provided that the pastor in each charge shall be required to assume one-third of his charge's apportionment. The District Superintendent and all other members of the Conference serving in special appointments within the United States shall also be required to contribute to the Fund an amount equal to 1% of their cash salaries. In the case of a pastor or special appointee where no parsonage or living quarters are provided, a 15% exemption from his salary shall be allowed in computing his salary level through the provisions of this plan.

7. That the apportionment to the charges shall be regarded as on

a par with, and shall be paid proportionately with, the other items of ministerial support as required in Par. 823 of the 1956 Discipline. Payments shall be made to the Conference Treasurer and receipts issued therefore. The funds shall be kept in a bank approved by the Conference. The records of payments to this fund shall be published annually in the Conference Journal.

8. That the Commission shall make a distribution of funds monthly, with the exceptions below (line II), provided, however, that no payments shall be made to any pastor except with the written approval of his District Superintendent; and further that no distribution shall be made to any pastor who has failed to pro-rate the various ministerial claims, as per Par. 823 of the 1956 Discipline, or whose charge has failed to make the Every Member Canvass for ministerial support as per the Disciplinary plan; and provided further that nothing shall be distributed to cover the failure of any Church to meet its own salary estimate, excepting in emergency cases as may be deemed by the Commission.

When and if any charge benefiting from this fund proposes to reduce its pastor's salary below the claim as given in the Statistician's report for the year immediately preceeding it, the charge shall consult with the Commission via the District Superintendent concerned; otherwise, its pastor will be rendered ineligible to receive any benefits under the provisions of this plan.

In the event that any charge fails or declines to set a definite figure for pastoral support, as required in Par. 824 of the 1956 Discipline, such charge shall thereby be disqualified for receiving aid from this Fund.

The Disciplinary requirements, as to the Conference Course of Study for approved supplies, as set forth in Par. 320 of the 1956 Discipline, shall be considered as prerequisite for participation in the benefits of this plan for full-time accepted supplies.

9. Pastors and churches to become eligible to receive Minimum Salary Aid must meet the following requirements:

a. Submit a budget planned by the Commission on Stewardship and Finance of said charge, or by the Official Board of said charge, to be adopted by the Official Board; such budget to be sent to the District Superintendent before Conference.

b. Conduct an Every Member Canvass, such Every Member Canvass to be fully approved by the Conference Director of the Every Member Canvass.

c. Each church and pastor must contribute to the Minimum Salary Fund according to the scheduled percentages.

d. Charges must seek to become self-supporting and required to increase the support of their pastors by not less than \$100.00 per year.

The District Superintendents must send to the Secretary of the Minimum Salary Commission the following information concerning each Minimum Salary charge immediately on adjournment of Annual Conference.

a. A certified list of such pastors with earnings and requested aid.

b. A copy of the proposed budget adopted by these respective charges or churches with total pledge secured.

c. Information as to whether these respective charges and churches have complied with the requirement of taking an Every Member Canvass, fully endorsed by the Director of the Every Member Canvass.

Any exceptions to these requirements must be recommended by the Bishop and the Cabinet.

10. That in the event that the income of the Fund shall be insufficient to meet the claims upon it, as determined in Par. 2 of this plan, each claimant upon the Fund shall benefit in his proportional share of the available net income.

11. That it hereby be made a part of this plan that our Conference cooperate to eliminate the various factors contributing to inadequate salaries and ministerial inefficiency, in the following ways:

a. By combining churches into circuits or by constituting "larger parishes" where advisable so that each pastor will receive the minimum support.

b. Using more lay preachers who earn the major portion of their livelihood from an occupation.

c. By encouraging charges to bring their level of support to the established minimum.

d. By kindly applying the action of the General Conference in Paragraphs 377, 378, 379 of the 1956 Discipline, which recognizes the inter-relationship of ministerial support and ministerial efficiency.

e. By using the utmost care in licensing persons to preach, in admitting candidates to the status of approved supply, and in maintaining high standards of qualifications for admission into the Conference.

12. That District Superintendents and pastors shall be charged with the responsibility of bringing this program to the attention of Official Boards, Quarterly Conferences, and District Conferences throughout the coming year.

Respectfully submitted,

A. C. Carraway, Chairman

Willard R. Burks, Secretary

PASTOR'S MINIMUM SALARY

1959-60

Arkadelphia District

T. T. McNeal	\$85.00	Clyde T. Parsons	56.00
John F. Walker	24.00	Doyle T. Rowe	44.00
J.E. Dunlap	72.00	Don Williams	3.75
J. J. McKnight	24.00	W. H. Watson	10.00
Lloyd Perry	10.50	Virgil Keeley	75.00
W. A. Lea	21.20	Marvin Wilkins	32.00
A. J. Lightfoot	24.00	Allan E. Hilliard	30.00
Connie Robbins	22.50	Joe W. Hunter	42.00
W. M. Crow	14.00	Robert W. Johnson	36.00
Elmo Knoch	31.00	Harold Hansford	18.00
Joe R. Phillips, Jr.	59.40	J. C. Van Horn	27.00
Fred R. Harrison	78.00	Robert Orr	15.00
Alfred I. Doss	66.00	John W. Rushing	25.00
		W. Braska Savage	52.00

Camden District

W. Neill Hart	\$ 85.00	C. B. Harris	6.00
Carr Dee Racop, Jr.	39.00	C. R. Roy	15.00
Myron C. Pearce	30.00	Waymon F. Keel	22.50
Giles B. Pixley	21.00	Albert Elder	31.00
Earl Devasier	18.00	George W. Warren	27.25
Roy I. Bagley	80.00	David M. Hankins, Jr.	43.98
M. W. Miller	55.00	Robert Jackson	15.00
Winston Hudnall	42.00	C. Ray Hozendorf	79.00
William D. Elliott	30.00	John W. Lindsay	57.00
Larry Nicholson		Dale Diffie	5.00
Oscar A. Haire	14.70	DeWitt Harberson	31.00
John T. Bolding	9.00	Ralph S. Mann	27.00
Cecil R. Culver	100.00	Noel Cross	51.00
Herman D. Ginther	55.00	Harold D. Sadler	60.00
Virgil Bell	47.50	Harold K. Davis	58.00
R. M. Crain	27.00	James Ford	30.00
Ernest E. Hays	18.00	Eugene Gilliam	29.50
		Rayford L. Diffie	51.00

Hope District

Robert B. Moore, Sr. -----	\$85.00	Omma L. Daniel -----	30.00
A. C. Carraway -----	55.50	Elbert B. Jean -----	52.00
P. D. Alston -----	20.00	Weldon Rye -----	2.00
J. R. Callicott, Jr. -----	29.00	E. T. McAfee -----	30.00
Bruce H. Bean -----	9.85	H. W. Worthey -----	12.00
Fred L. Arnold -----	54.00	Everett Vinson -----	60.00
Logan Simpson -----	34.00	Alfred DeBlack -----	54.00
L. D. Yates -----	10.00	L. O. Lee -----	9.85
Dewey L. McCauley -----	36.00	James E. Robken -----	39.00
Clyde N. Swift -----	42.00	James Shaddox -----	21.85
Estel Adcock -----	9.00	W. R. Johnson -----	30.00
James A. Simpson -----	15.50	W. P. Walker -----	15.00
Rufus F. Sorrells -----	70.00	Cagle E. Fair -----	54.00
C. E. Messer -----	18.00	Arthur Terry -----	100.00
		W. C. Onstead -----	10.00

Little Rock District

Roy E. Fawcett -----	\$70.00	Aubrey G. Walton -----	120.00
James E. Major -----	69.00	George E. Stewart -----	57.00
William E. Brown -----	72.00	Robert W. Trieschmann -----	48.00
Connor Morehead -----	90.00	Roland E. Darrow -----	66.00
Gerald Dean -----	90.00	W. D. Golden -----	63.00
E. D. Galloway -----	85.00	Curtis Williams -----	52.00
Louis W. Averitt -----	84.00	John B. Ross -----	
Marshall Steel -----	100.00	M. E. Scott -----	60.00
Luther C. Beasley -----	20.00	J. Kenneth Shamblin -----	100.00
Clint W. Good -----	48.00	Lonnie Sibley -----	45.00
John McCormack -----	72.00	Bryan Stephens -----	57.00
Cecil Gill -----	14.00	Charles W. Richards -----	66.00
Edward B. Hollenbeck -----	45.00	Maurice C. Webb -----	20.00
J. R. Martin -----	12.00	O. W. Hoover -----	42.00
Robert A. Regnier -----	39.25	J. Ralph Clayton -----	87.00
W. D. Bone -----	36.00	W. R. Burks -----	48.00
Osborne White -----	50.00	Woodrow W. Smith -----	51.25
Kenneth M. Goode -----	33.00	W. Roy Jordan -----	11.00
H. DeVane Baldrige -----	12.00	W. P. Fiser -----	6.00
George G. Kerr -----	49.00	Gerald K. Fincher -----	45.00
M. E. Adkins -----	9.00	George Wayne Martin -----	40.00
Otto W. Teague -----	80.00	Robert L. Riffin -----	43.00
Jon Thompson -----		W. Carroll Chenault -----	18.00
John B. Hays -----	48.50		

Monticello District

Kenneth L. Spore -----	\$85.00	Arthur White -----	12.45
Herston R. Holland -----	70.00	James Beck -----	4.60
Clint M. Atchley -----	72.00	Charles G. Ashcraft -----	60.00
Waymon Mann -----	10.00	Richard Poss -----	14.00
Robert B. Moore, Jr. -----	54.00	O. E. Holmes -----	31.00
Harould Scott -----	80.00	Robert O. Beck -----	66.00
W. H. Sanders -----	45.00	John P. Miles -----	48.00
A. J. Christie -----	55.00	H. R. Nabors -----	28.75
W. E. West -----	9.00	W. W. Barron -----	38.38
D. Mouzon Mann -----	71.00	George C. Bailey -----	24.00
Guy C. Ames -----	54.00	C. E. Lawrence -----	21.00
Irl Lancaster -----	46.00	J. Ralph Sewell -----	51.00

LITTLE ROCK CONFERENCE

Pine Bluff District

E. C. Rule	\$85.00	C. Everette Patton	40.00
Harold Wright	34.00	George E. Reutz	48.00
Charles E. Ramsay	52.00	John B. Hefley	75.00
Claude Clark	37.00	Carlos E. Martin	28.00
Hursel Richert	27.00	A. C. Rogers	
Howard L. Williams	66.00	Clint D. Burleson	49.00
Kirvin A. Hale	50.00	C. E. Monroe	30.00
D. James McCammon	40.00	Louis M. Mulkey	38.50
Palmer Garner	36.00	George McVay	14.50
James Scudder	21.00	Elam Turner	19.00
A. Eugene Rushing	37.00	Robert T. Kirkwood	30.00
John L. Hoover	15.00	Horace M. Grogan	45.00
R. S. Beasley	18.00	W. T. Bone	45.00
Ira Mitchell	24.00	Irl Bridenthal	60.00
Fred H. Arnold	50.00	Vernon Chalfant	62.50
William O. Byrd	92.00		

CHURCHES RECEIVING MINIMUM SALARY ASSISTANCE 1959-60

Arkadelphia District

Arkadelphia Ct.	\$400.00	
Delight	50.00	
Friendship Ct.	600.00	
Hot Springs Ct.	900.00	
Rockport Ct.	900.00	
		\$2,850.00

Camden District

College Ct.	\$675.00	
Holly Grove Ct.	500.00	
		\$1,175.00

Hope District

Bingen Ct.	\$900.00	
Centerpoint Ct.	875.00	
Hatfield Ct.	900.00	
Horatio Ct.	70.00	
Mt. View-Shady Grove	630.60	
Prescott Ct.	900.00	
Washington Ct.	700.00	
Winthrop Ct.	900.00	
		\$5,775.60

Little Rock District

Bethlehem Ct.	\$900.00	
Hickory Plains Ct.	900.00	
Markham Street, Little Rock	900.00	
Traskwood Ct.	700.00	
		\$3,400.00

Monticello District

Crossett Ct.	\$455.00	
Martin's Chapel	718.80	

Hermitage Ct. -----	400.00	
Trinity, Warren -----	900.00	
Fountain Hill -----	900.00	
	<hr/>	\$3,373.80
Pine Bluff District		
Leola Ct. -----	\$900.00	
	<hr/>	\$ 900.00
		<hr/>
		\$17,474.40

FINANCIAL REPORT MINIMUM SALARY COMMISSION

Balance, June 8, 1960 -----	\$13,661.59		
Receipts:			
Churches -----	\$13,846.23		
Pastors -----	7,847.76	21,693.99	\$35,355.58
	<hr/>	<hr/>	
Disbursements:			
Paid Pastors -----	\$17,524.40		
Board Expense -----	80.50		
Refunds -----	34.00	17,638.90	17,638.90
	<hr/>	<hr/>	<hr/>
Balance -----			\$17,716.68

BOARD OF MINISTERIAL TRAINING

The Board of Ministerial Training desires to make the following changes in its policy as printed on pages 93 and 94 in the 1959 Journal. In Section B under Item I to read as follows:

To offer help for Approved Supply Pastors attending the summer supply schools at Perkins School of Theology. Such aid shall consist of books and supplies not to exceed \$35.00 and a travel allowance not to exceed .05¢ a mile one round trip.

Section VIII to read as follows:

To provide conference men who wish to attend supply school a sum not to exceed one-half of the tuition per year and a travel of .05¢ a mile one round trip, plus books and supplies.

We recommend further that the statement of policys be printed each year in the Journal for the benefit of the ministers.

Fred R. Harrison, Chairman

Clint Burleson, Secretary

BOARD OF MINISTERIAL TRAINING AND QUALIFICATIONS

We, of your Board of Ministerial Training and Qualifications, recommend the following persons for admission into **Full Connection** in the Little Rock Annual Conference:

Gilliam, Eugene N.; Paragraph 341-1, 1956 Discipline (Camden)
 Graham, Doyne Eldridge; Paragraph 341, 1956 Discipline (Camden)
 Johnson, Robert; Paragraph 341-1, 1956 Discipline (Arkadelphia)
 Monroe, Curtis E.; Paragraph 341-1, 1956 Discipline (Pine Bluff)
 Outlaw, William Edgar, Jr.; Paragraph 341, 1956 Discipline (Monticello)
 Regnier, Robert Atwood; Paragraph 341, 1956 Discipline (Little Rock)

Tanner, George Alfred; Paragraph 341, 1956 Discipline (Camden)
 Williamson, Carl Allen; Paragraph 341, 1956 Discipline (Camden)

We recommend the election of the following to **Elder's Orders**:

Gilliam, Eugene N.; Paragraph 403-3 (Camden)
 Graham, Doyne Eldridge, Paragraph 403-1 (Camden)
 Johnson, Robert; Paragraph 403-3 (Arkadelphia)
 Outlaw, William Edgar, Jr.; Paragraph 403-1 (Monticello)
 Regnier, Robert Atwood; Paragraph 403-1 (Little Rock)
 Tanner, George A.; Paragraph 403-1 (Camden)
 Williamson, Carl Allen; Paragraph 403-3 (Camden)
 Hudnall, Winston H.; Paragraph 403-3 (Camden)
 Jackson, Robert Henry; Paragraph 403-3 (Camden)

We recommend the following for admission **On Trial**:

Jones, Sammy (requests in absentia in Western North Carolina Conference); Paragraph 323 (Monticello)

Turner, Elam; Paragraph 325-2 (Pine Bluff)

Zinn, Grover A., Jr. (requests in absentia South Carolina Conference); Paragraph 323 (Camden)

We recommend the election of the following to **Deacon's Orders**:

Jones, Sammy (requests in absentia, Western North Carolina Conference); Paragraph 393-1 (Monticello)

Zinn, Grover A., Jr. (requests in absentia, South Carolina Conference); Paragraph 393-1 (Camden)

Lea, W. A. (Local); Paragraph 393-3 (Arkadelphia)

Mitchell, Ira M. (Local); Paragraph 393-3 (Pine Bluff)

We recommend that the Conference recognize:

Mr. Lawrence, B. Robert as a Local Deacon — From the Assembly of God Church.

Mrs. Lawrence, B. Robert as a Local Deacon — From the Assembly of God Church

Lightfoot, A. J. as a Local Deacon — From the Free Will Baptist Church.

Maness, B. P. as a Local Deacon — From the Free Will Baptist Church.

McVay, George A. as a Local Deacon — Church of the Nazarene.

We request that each be required to complete the 4 year course of study within the prescribed eight years. (Paragraph 411-5)

We recommend the following for approved **Full Time Supply Pastors**, Paragraph 317(3)

Alston, P. D. (LE)
 Bean, Bruce (LE)
 Bolding, John T. (LD)
 Calcott, J. R. (LE)
 Clark, Claude (LE)
 Crain, R. M. (Retired LE)
 Crowe, W. M. (LE)
 DeVasier, Thomas Earl (LP)
 Ford, James (LE)
 Harris, C. B. (LP)
 Hollowell, Samuel T. (LE)
 Harberson, DeWitt (LE)
 Jackson, Robert H. (LD)
 Johnson, W. R. (LD)
 Keel, Waymon (LE)
 Lawrence, B. Robert (LD)
 Lawrence, Mrs. B. Robert (LD)
 Laurence, C. E. (LD)
 Lancaster, Irl S. (LE)
 Lea, W. A. (LP)

Lightfoot, A. J. (LD)
 McVay, George A. (LD)
 Maness, B. P. (LD)
 Martin, J. R. (LE)
 Messer, Charles E. (LE)
 Mitchell, Ira M. (LP)
 McCauley, Dewey L. (LE)
 Onstead, W. C. (LE)
 Richardson, Howell O. (LP)
 Richert, Hursel (LE)
 Robkin, James E. (LD)
 Scudder, James (LP)
 Simpson, Logan (LP)
 Thompson, Jon Henry (LP)
 Van Horn, J. C. (LE)
 Walker, W. P. (LE)
 Watson, W. H. (LE)
 West, W. E. (Retired LE)
 Worthy, H. W. (LP)

We recommend the following for **Part Time Approved Supply Pastors**, Paragraph 317(2), 307(2):

Bargar, Bill Bob (LE)	Kirkwood, Robert T. (LP)
Farrell, Sam W. (LP)	Mann, Ralph S. (LE)
Gill, Cecil (LD)	Nabors, R. R. (LE)
Gantz, Bun (LP)	Nix, Robert L. (LP)
Griffin, Paul Yearwood, Jr. (LP)	Rye, Weldon (LP)
Haire, Oscar L. (LP)	White, Arthur (LP)
Hays, Ernest E. (LE)	Yates, Leonard D. (LP)
Jones, Joe T. (LP)	

We recommend the following as **Student Approved Supply Pastors**, Paragraph 317(1):

Adcock, Estel Wayne, Centenary	Lindsey, Kenneth, Henderson
Adkins, Maurice Eugene, Perkins	Mann, Waymon, Ark. A&M
Arnold, Joe E., Emory	Martin, Ernest, Duke
Beck, James, Ark. A&M	McKnight, John, Henderson
Bumpass, William James, Hendrix	Nicholson, Larry, S. State
Burks, Ralph, SMU	Ollar, Stacy, Jr., LRU
Chenault, William Carroll, LRU	Orr, Robert Dale, Perkins
Diffie, Dale, S. State	Perry, Lloyd, Henderson
Dunn, John Charles, Duke	Poss, Asa Richard, Ark. A&M
Evans, Walter Ralph	Ross, John Bennett, Perkins
Fiser, William Payne, LRU	Savage, Royce, Hendrix
Hale, Ralph E., Perkins	Walker, John F., Emory
Harris, William Edgar, Henderson	Williams, Don, Henderson
Hansford, Harold, Henderson	Wilson, E. Guy, Ark. A&M

We certify the following to be **Eligible to Administer the Sacraments**, Paragraph 318:

Beck, James W.	Lea, W. A.
Bolding, J. T.	Mitchell, Ira M.
Chenault, William C.	Ollar, Stacy, Jr.
DeVasier, Thomas E.	Robkin, James E.
Fiser, William P.	Ross, John B.
Gantz, Bun	Williams, Don
Jackson, Robert H.	Wilson, E. Guy
Johnson, W. R.	Wright, Harold E.
Kirkwood, Robert T.	Yates, Leonard D.

We hereby file the status of the **Undergraduates** in the Course of Study:

First Year	Fourth Year
Burk, Ralph (5S) Perkins	Deane, Edmund Balber (2S) In Service
Second Year	Gentry, William C. (1) In Service
Lancaster, Thomas Irl (2) Perkins	Knoch, Elmo Albert (2) In Service
Brown, E. Russell	Nipper, Ernest Roy (2S) Garrett
Third Year	Totten, Frank Norman (2S) Boston
Beard, Carl Eddie (1S) Perkins	
Hines, Benjamin Gee (1S) Perkins	

We hereby file the status of **Supply Pastors** in the Course of Study:

First Year	Second Year
Fiser, W. P.	Beck, James
Gantz, Bun	DeVasier, Thomas E.
Haire, Oscar L.	
Kirkwood, Robert	
Ollar, Stacy, Jr.	
Peters, Leonard A.	
	Ross, John
	Rye, Weldon
	Wilson, E. G.

Elder, Albert

Lea, W. A.

Shaddox, James

Wilkins, Marvin O.

Third Year

Mitchell, Ira M.

Wright, Harold E.

Worthy, W. H.

Fourth Year

Bolding, John T.

Chenault, William C.

Johnson, William Robert

Robkin, James E.

The following are Attending Seminary:Beard, Carl Edward, O.T. 1959,
Perkins

Brown, Russell R., O.T. 1956, Iliff

Bilberry, Davis, O.T. 1955, Duke

Burks, Ralph, O.T. 1955, Perkins

Deane, Edmund Balber, O.T. 1956,
PerkinsHines, Benjamin Gee, O.T. 1958,
Perkins

Jones, Sam, Duke

Lancaster, Thomas Irl, O.T. 1959,
PerkinsNipper, Ernest Roy, O.T. 1956,
NorthwesternTotten, Norman, Jr., O.T. 1958,
Boston

Zinn, Grover A., O.T. 1960, Duke

The following are On Trial in Conference Via Supply Rule:

Elder, Albert M., O.T. 1958

Shaddox, James, O.T. 1959

Wilkins, Marvin Otto, O.T. 1959

Wright, Harold E., O.T. 1955

The following men have been **Licensed to Preach** between June 1959 and June 1, 1960:

P Allen, Robert, Jr., 1907 W. 29th, Pine Bluff, or Hendrix

L Beck, Elmer Leroy, HSTC, Arkadelphia

C Bell, Sherman Wayne, 1303 Scotia, Camden

A Bolter, Bert Winfield, Hot Springs

P Bumpass, William James, 702 E. 2nd, Pine Bluff, or 1018 Clifton,
Conway

L Coffelt, Homer Louis, Carlisle

H Crain, Joseph Thomas, Hope, Arkansas

L Griffin, Paul Yearwood, Jr., 79 Lefever Lane, Little Rock

A Hansford, Harold Dean, Hot Springs

L House, James Edward, LRU

H Jones, Joe T., Hope, Ark.

L Moore, Robert Louis, Ward, Arkansas

P McVay, George A., Box 105, Roe, Arkansas

M Nolley, Donald Fay, Hamburg

C Rushing, Shade Marie (Miss), 8th Euclid, El Dorado

L Williams, Hollis, R., Jr., Hendrix

C Wilson, Therial Edward, Magnolia, Ark.

The following Local Preachers have had their **License Renewed** and their **Character Passed** by the District Conference:

H Adcock, Estel Wayne

L Adkins, Maurice E.

A Anthony, William

A Arnold, Joe E.

L Baldrige, H. DeVane

M Beck, James W.

L Beck, Elmer Leroy

H Burke, Ralph

C Burleson, Welcom

L Camp, Robert F.

A Cavnor, David Dean

L Chennault, William C.

P Clanton, Robert

H Coley, R. R.

H Connell, Gladwin

H Crain, Joseph Thomas

C DeVasier, Thomas Earl

C Diffie, Dale

M Dunn, John Charles

H Evans, Walter Ralph

M Farrell, Sam W.

L Fiser, William Payne

L Frederick, Gary Wayne

H Gantz, Bun

P Grandgeorge, A. L.

responsibility of supporting the Latin-American and Indian Mission Conference work. We ask the Conference to accept the goal set by our Jurisdictional Conference for the support of the Rio Grande Conference and for the Indian Mission Conference for the Conference Year of 1960-61. Further, let the churches and individuals of our Conference be as liberal as possible with their support of Lydia Patterson Institute in El Paso, Texas, through scholarships and other direct gifts. The Conference Board of Missions is giving the sum of \$500.00 to this Institute for the year of 1960-61.

5. That every charge plan and have a church-wide school of missions within the charge or local church, promoted by the local Commission on Missions with the cooperation of the local Woman's Society of Christian Service. The study book this year is **Stumbling Block** by Douglas Jackson. It is a most timely study of Alcohol and Christian Responsibility and is prepared through the cooperation agencies of the General Boards of Missions, Temperance, and Education, and the Woman's Division of Christian Service. We heartily recommend its use and suggest the month of January for Conference-wide study.

6. That the month of October be designated a **World Outlook Month** with the purpose of increasing the number of subscriptions to this general missionary education magazine.

7. That the Commission on Missions on the local church level be organized of missionary-minded personnel with the most effective person available as its chairman. Let each church send the local chairman to the workshop for local chairmen at Mt. Sequoyah, August 26-28. Surely it would be a worthwhile investment if the local church would finance this trip.

8. That every District Missionary Secretary along with other designated personnel attend the Jurisdictional Missionary Conference on Mt. Sequoyah, August 23-26. That one youth from each district attend this Conference, preferably the District Chairman of Christian Outreach. The Conference Board of Missions will supply \$25 scholarships for each of these youth attending.

9. That the Every Member Canvass be continued on an Area-wide, simultaneous basis under the direction of the Bishop and District Superintendents, with the Executive Secretary of the Town and Country Commission as our Conference Director. We further recommend that no salary supplementation funds be granted from our funds to any charge that does not have the acknowledgement of this Director that their Every Member Canvass has been properly made. That every reasonable effort be made to help and encourage the individual charges to increase their salaries so that more missionary funds may be directed to the building of new churches where needed.

10. We offer the full support and cooperation of the Board of Missions with the program being launched by the Commission on Promotion and Cultivation, namely "The Methodist Builders' Club". Since this program is to augment the work formerly done by the "1000 Club", we strongly urge its support for promoting the building of new churches within the Conference.

11. We strongly urge the organization in each District of a District Board of Missions, or such other organization as can best help to meet its financial needs. Thus, under the direction of the District Superintendent, and with the cooperation of the Conference Board of Missions, each District will strive to meet as much of their financial needs as possible, thus releasing missionary funds for the building of new churches where needed.

12. Since we have been informed that there must be a new church organized across Methodism every twenty-two hours if we are to keep pace with our anticipated growth, we strongly recommend the establishing of second or additional churches in our towns and cities.

13. That the challenge and need of the missionary fields be lifted up

before our people at all times. That our young people and young adults, who are already trained in their chosen vocations, be properly informed of the opportunities of service in the National and World Mission Fields on a limited tenure of service basis, as well as life-time service. We urge local Commissions on Missions to assume responsibility for keeping before the youth and young adults the need for trained and dedicated personnel. Brochures, pamphlets, books, films and many other sources of information are available to all who will inquire, and we urge the use of this material within the local churches.

14. We recommend that the District Superintendent of each District complete the form supplied by the Board of Missions for each charge for which he is asking aid. That these applications be considered by the Executive Committee of the Board of Missions meeting with the Cabinet at least thirty days before the meeting of the Annual Conference. That after the Board acts on these requests for aid that shifting of these funds from one charge to another be made only after conferring with designated personnel of the Board and with their approval.

15. We recommend that a Seminar be held in every District to help prepare local church membership for the Church-wide study on Alcohol and Christian Responsibility, and that we accept the generous offer of the Chairman of the Christian Civic Foundation to provide adequate membership for these Seminars.

16. We earnestly and respectfully request the Commission on World Service and Finance to give the Board of Missions every possible consideration in making available financial support to carry on the missionary program of the Conference. We pledge ourselves to do the best we can to place these funds where they will do the greatest good toward building the Kingdom. The disposition which we have made of the funds entrusted to us is attached hereto and is a part of this report.

Respectfully submitted,

Rufus F. Sorrells, Chairman

W. Braska Savage, Secretary

BOARD OF MISSIONS

SALARY SUPPLEMENTATIONS FOR 1960-1961

Arkadelphia District

St. Andrews	\$ 850.00
Hot Springs Ct.	400.00
Pine Grove-Gardner	700.00
St. Paul's Malvern	400.00
	<hr/>
	\$ 2,350.00

Camden District

St. Paul's, El Dorado	\$ 500.00
St. Mark's, Camden	500.00
Columbia Ct.	300.00
Chidester Ct.	300.00
Village Ct.	300.00
	<hr/>
	\$ 1,900.00

Hope District

Bingen Ct.	\$ 150.00
Blevins	700.00
Center Point Ct.	400.00

THE METHODIST CHURCH

99

Dierks-Green's Chapel	600.00
Hatfield Ct.	300.00
Horatio Ct.	400.00
Locksburg Ct.	300.00
Mena Ct.	150.00
Mt. View-Shady Grove	600.00
Prescott Ct.	300.00
Washington Ct.	150.00
Winthrop Ct.	300.00
	<hr/>
	\$ 4,350.00

Little Rock District

Bethlehem Ct.	\$ 360.00
Hickory Plains Ct.	360.00
Markham	1,200.00
Trinity	800.00
	<hr/>
	\$ 2,720.00

Monticello District

Crossett Ct.	\$ 100.00
Fountain Hill Ct.	230.00
Hermitage Ct.	500.00
Martin's Chapel	300.00
Trinity, Warren	720.00
Wilmar Ct.	350.00
	<hr/>
	\$ 2,200.00

Pine Bluff District

Carthage Ct.	\$ 300.00
Leola Ct.	300.00
Little Prairie Ct.	300.00
St. Luke-Center Grove	900.00
Rowell Ct.	300.00
	<hr/>
	\$ 2,100.00

GRAND TOTAL \$15,620.00

BOARD OF MISSIONS

SALARY SUPPLEMENTATIONS FOR 1959-60

Arkadelphia District

Fountain Lake	\$ 850.00
Mt. Pine-Hot Springs Ct.	400.00
Piney Grove-Gardner	700.00
St. Paul, Malvern	700.00

Camden District

Buckner	600.00
Chidester	300.00
Columbia Ct.	300.00
Junction City	300.00
St. Mark's, Camden	1,000.00
St. Paul's, El Dorado	1,000.00
Village Ct.	300.00

Hope District

Bingen Ct. -----	150.00
Blevins Ct. -----	700.00
Centerpoint Ct. -----	600.00
Doddridge Ct. -----	150.00
Hatfield Ct. -----	600.00
Horatio Ct. -----	603.41
Lockesburg Ct. -----	300.00
Mena Ct. -----	150.00
Prescott Ct. -----	300.00
Washington Ct. -----	150.00
Winthrop Ct. -----	300.00

Little Rock District

Bethlehem Ct. -----	360.00
Hickory Plains Ct. -----	360.00
Trinity, Little Rock -----	1,000.00
Park View, Benton -----	350.00

Monticello District

Crossett Ct. -----	80.00
Hermitage -----	600.00
Kingsland -----	150.00
Martin -----	100.00
Trinity, Warren -----	720.00
Wilmar Ct. -----	350.00

Pine Bluff District

Carthage Ct. -----	300.00
Good Faith -----	200.00
Glendale-Redfield -----	300.00
St. Luke's, Pine Bluff -----	900.00
Rowell Ct. -----	200.00

GRAND TOTAL ----- \$16,723.41

**NATIONAL MISSIONS SALARY SUPPLEMENTATIONS FOR
THE LITTLE ROCK CONFERENCE 1959-60**

Arkadelphia District

Piney Grove-Gardner -----	\$ 400.00
St. Paul's, Malvern -----	400.00

Camden District

St. Mark's, Camden -----	1,000.00
St. Paul's, El Dorado -----	1,000.00

Hope District

Horatio Ct. -----	250.00
Mt. View-Shady Grove -----	250.00

Little Rock District

Trinity, Little Rock -----	600.00
----------------------------	--------

Monticello District

Trinity, Warren -----	600.00
-----------------------	--------

GRAND TOTAL ----- \$4,500.00

CHURCH EXTENSION FUNDS GRANTED

Arkadelphia District

Fountain Lake	\$ 500.00
Norman	250.00
Sparkman	1,000.00
Shorewood Hills	500.00
	<u>\$2,750.00</u>

Camden District

Timothy	\$ 500.00
Centennial	500.00
St. Luke's	500.00
	<u>\$1,500.00</u>

Little Rock District

Mountain View	\$ 500.00
---------------	-----------

Monticello District

Eudora	\$ 500.00
--------	-----------

Pine Bluff District

Leola	\$1,000.00
Prosperity, Rowell Ct.	1,000.00
Good Faith	1,000.00
	<u>\$3,000.00</u>

GRAND TOTAL \$8,250.00

FINANCIAL REPORT
BOARD OF MISSIONS

Balance, June 8, 1960 \$17,881.30

Receipts:

World Service	\$17,790.07		
Transfer from National Missions	150.00	17,940.07	\$35,821.37

Disbursements:

Salary Supplementation	\$16,873.51		
Migrant Ministry	200.00		
Chairman Expense	155.20		
Town and Country, National Meeting	58.92		
Christian Mission Digest	38.60		
Inter-Board — Christian Vocations	30.00		
Mt. Sequoyah Meeting	408.57		
Hope Survey	213.76		
Buckhill Falls Meetings	300.00		
Printing Forms	8.81		
Board Meetings	105.61		
Sect. Expense	18.75	18,411.73	18,411.73
Balance		<u>\$17,409.64</u>	

BOARD OF PENSIONS

The Board of Pensions recommends that the annuity rates for the Conference Year 1950-1961 shall be established as follows:

Retired Ministers shall receive \$50.00 per service year.

Retired Minister's Widows shall receive \$35.00 per service year.

Retired Accepted Supply Pastors (Special Conference Claimants): shall receive \$35.00 per service year.

Retired Accepted Supply Pastor's Widows shall receive \$24.50 per service year.

Dependent children of deceased members shall receive \$12.50 per service year.

The rates of annuity payments are in conformity with the 1956 Discipline, paragraphs 1619, 1620, 1621, and 1631. The annuity shall be paid monthly, beginning July 1, 1960.

The Board of Pensions recommends that the apportionment to the churches for the support of our retired ministers, their widows, dependent children, and Special Conference Claimants shall be an amount equal to fifteen (15) per cent of the current cash salary, or salaries, paid to the pastor, or pastors, of each charge.

The Board of Pensions recommends that the premiums on the life insurance policies held by the retired ministers be paid from the funds of the Board.

The Board of Pensions recommends that Sunday, March 19, 1961 be observed as Retired Ministers Day and that all churches participate in honoring this day with the cause of the Retired Ministers being presented from the pulpit, an opportunity be given for an offering or special requests to be received, and, if possible, a retired minister being presented to the church during this service of worship. (Discipline 1956: P. 296:3B; 1610:6).

The Board of Pensions recommends that the report of the participation of the churches in Retired Ministers Day be printed in the report of the Board.

The Board of Pensions is viewing the future with some misgiving. Our pension load will increase sharply as more ministers retire at age 65 and in a very few years we shall have to add more than eight hundred service years to the responsibility we are now carrying. If we continue to pay at the rate we have now established, \$50.00 per service year, it will be necessary to raise an additional \$40,000.00 to bring our pension payments to about \$170,000.00, or more, each year.

Our pension load for this coming year will be approximately \$124,000.00. Our possible income from the churches will be approximately \$103,000.00, plus about \$20,000.00 from our endowment returns. This does not allow any funds for necessitous cases. We must depend upon receipts from Retired Ministers Day and the income from the Brewster Trust Fund in Pine Bluff. This year we did not receive any money from this Brewster Trust Fund.

Our only hope seems to be in the Ministers Reserve Pension Fund and your Board is exploring that possibility so that our retired personnel shall be a part of a plan which shall give them guaranteed rights.

Respectfully submitted.

Roland E. Darrow, Chairman

George Kerr, Secretary

**STATEMENT OF PROSPECTIVE DISTRIBUTION
FOR
RETIRED MINISTERS**

RATE: \$50.00 Per Service Year

Name and Address	Total Appvd. Years	L. R. Conf.	Annuiy	Other Conf.	Annuiy	Total Annuiy	Relief	Supply
Andrews, C. R. Box 345 Carlisle, Arkansas	37½	37½	1,875.00			1,875.00		70.00
Ault, H.A.F. 923 Edwards St. Malvern, Arkansas	17	17	850.00			850.00		70.00
Baker, Clem N. 2006 Olive St. Pine Bluff, Arkansas	42½	42½	2,125.00			2,125.00		35.00
Baker, John Dhot 1400 Central Ave. Hot Springs, Arkansas	37	37	1,850.00			1,850.00		
Baugh, Stanley T. P.O. Box 152 P.H. Station Little Rock, Arkansas	40½	40½	2,025.00			2,025.00		
Bolin, H. O. Rt. 1., Box 56B Little Rock, Arkansas	34½	18½	925.00	16	640.00	1,565.00		
Cade, Charles D. 1510 Walnut Arkadelphia, Arkansas	35½	35½	1,775.00			1,775.00		105.00
Cannon, Robert H. 1707 West 30th St., Pine Bluff, Arkansas	36½	36½	1,825.00			1,825.00		35.00
Cazort, W. S. 1200 Highland St. El Dorado, Arkansas	11½	11½	575.00			575.00		70.00
Christie, Andrew Jay 1913 Laurel St. Texarkana, Arkansas	38½	36¾	1,838.00	1¾	70.00	1,908.00		70.00
Clark, Thomas F. 2017 Weems St. Conway, Arkansas	32	20	1,000.00	12	620.00	1,620.00		
Criswell, Jesse L. 402 Dudley Road Lexington, Kentucky	10	1	50.00	9	630.00	680.00		
Durham, Samuel Lee Box 92 Waldo, Arkansas	12	12	600.00			600.00		245.00
Farr, Roy E. 211 Morrison Street Hot Springs, Arkansas	9	9	450.00			450.00	150.00	
Gilliam, Cleveland H. Rt. 7, Box 122 Hot Springs, Arkansas	23½	19½	975.00	4	208.00	1,183.00		
Hamilton, A. W. Box 165 Murfreesboro, Arkansas	38½	38½	1,925.00			1,925.00		35.00
Hamilton, Jesse M. 1506 Clinton Street Arkadelphia, Arkansas	40½	40½	2,025.00			2,025.00		175.00
Harrell, Van Wesley 677 Crestwood Road Camden, Arkansas	32¾	27¾	1,388.00	5	206.00	1,594.00		
Holmes, Otis E. Portland, Arkansas	35½	35½	1,775.00			1,775.00		
Hoover, John L. 418 N. E. 2nd Street England, Arkansas	47½	47½	2,375.00			2,375.00		
Jacobs, Alfred E. Rt. 4, Box 219 Benton, Arkansas	40½	40½	2,025.00			2,025.00		

LITTLE ROCK CONFERENCE

Lewis, William C. 628 Hempstead Street Nashville, Arkansas	34	34	1,700.00			1,700.00		35.00
Mann, John Wayne P.O. Box 431 Lewisville, Arkansas	41½	41½	2,075.00			2,075.00		35.00
Mann, Sidney B. P.O. Box 42 Norphlet, Arkansas	40½	40½	2,025.00			2,025.00		
Meux, Clarence D. 239 Hobson Street Hot Springs, Arkansas	34½	34½	1,725.00			1,725.00		
Montgomery, J. D. 609 Hervey Street Hope, Arkansas	25½	25½	1,275.00			1,275.00		
Mooty, S. W. P.O. Box 131 Norphlet, Arkansas	22½	21½	1,075.00	1	40.00	1,185.00		70.00
Pickering, James B. 914 East First Street El Dorado, Arkansas	21	21	1,050.00			1,050.00		
Pixley, Giles B. Buckner, Arkansas	31½	31½	1,575.00			1,575.00		
Rogers, Alva C. 1604 Vaughn Street Pine Bluff, Arkansas	38½	38½	1,925.00			1,925.00		
Rogers, Joseph D. 335 Stover Street Shreveport, Louisiana	14	14	700.00			700.00		
Roy, Claude R. 1083 Elm St., S.W. Camden, Arkansas	32½	32½	1,625.00			1,625.00		
Simpson, Charles A. Mena, Arkansas	3¼	3¼	163.00			163.00	253.00	184.00
Sparks, Lee Rice 981 David O. Dodd Road Little Rock, Arkansas	23	6	300.00	17	770.00	1,070.00		
Stonecipher, A. N. Route 1, Taylor Road Magnolia, Arkansas	37	37	1,850.00			1,850.00		
Stroup, Henry A. 607 North Walnut Searcy, Arkansas	40½	4	200.00	36½	1,460.00	1,660.00		
Teeter, Ransom A. 566 Maxine Drive Baton Rouge, Louisiana	37½	27½	1,375.00	10	400.00	1,775.00		
Van Zant, Christoher C. Beebe, Arkansas	27¾	17¾	880.00	10	438.00	1,326.00		
Walsh, Roscoe C. Box 511 Bearden, Arkansas	25	25	1,250.00			1,250.00		35.00
Warren, George W. 1229 Orchard Lane El Dorado, Arkansas	38½	38½	1,925.00			1,925.00		35.00
Whitten, Coy E. 33 Jefferson Drive Little Rock, Arkansas	39¾	34	1,700.00	5¾	230.00	1,930.00		
Wilcox, Doyle E. Route 5, Box 19 Malvern, Arkansas	6	6	300.00			300.00		70.00

**STATEMENT OF PROSPECTIVE DISTRIBUTION
FOR
WIDOWS**

RATE: \$35.00 Per Service Year

Name and Address	Total Apprvd. Years	L. R. Conf.	Annuity	Other Conf.	Annuity	Total Annuity	Relief	Supply
Arnold, Willie L. 905 West 7th Street El Dorado, Arkansas	26	26	910.00			910.00		
Barnett, Marshall O. DeWitt, Arkansas	8½	8½	298.00			298.00	302.00	
Birdwell, Oscar C. 2317 Main Street Little Rock, Arkansas	33	33	1,155.00			1,155.00		
Bolls, David 2000 S. Main Street Little Rock, Arkansas	14	14	490.00			490.00		
Boyd, W. R. 1520 Gresham Street Arkadelphia, Arkansas	33½	33½	1,173.00			1,173.00	2,450.00	
Byrant, John 105 Willow Street Spring Hill, Louisiana	14	14	490.00			490.00		
Burnett, S. K. 3415 Kavanaugh Little Rock, Arkansas	40	40	1,400.00			1,400.00	24.00	
Cabe, Robert L. 416 Weston Street Benton, Arkansas	6¾	6¾	236.00			236.00	364.00	
Cannon, F. C. Box 147 Penny Farms, Florida	18½	18½	648.00			648.00		
Cannon, James M. 24 S. Chapel, Apt. 9 Alhambra, California	19	19	665.00			665.00		
Chambers, G. C. Route 5, Box 193 Magnolia, Arkansas	19	19	665.00			665.00		
Davis, C. B. 611 East Page Street Malvern, Arkansas	14	14	490.00			490.00		
Dedman, John L. 723 Ash Street Camden, Arkansas	38¾	33¾	1,181.00	5	140.00	1,321.00		
Diffe, J. R. Route 1, Box 111 Warren, Arkansas	2	2	70.00			70.00	290.00	
Fincher, W. W. 1002 West Ave., B Hope, Arkansas	3	3	105.00			105.00		
Fitzhugh, B. F. P.O. Box 7 Wilnot, Arkansas	33½	31¾	1,111.00	1¾	26.00	1,137.00		
Fulkerson, Joseph E. 306 So. Kingsway Blvd. St. Louis 10, Missouri	25½	1½	53.00	24	704.00	757.00		
Galloway, Jesse Delight, Arkansas	6½	6½	228.00			228.00		
Gatlin, L. C. 411 West Main Street Prescott, Arkansas	35½	35½	1,243.00			1,243.00		
Gold, John O. Washington, Arkansas	6	6	210.00			210.00	316.00	74.00
Greene, Charles J. 1713 Independence St. Conway, Arkansas	21	21	735.00			735.00		
Hammons, Jacob D. 2824 Gaines Street Little Rock, Arkansas	33	29	1,015.00	4	112.00	1,127.00		
Henderson, John A. c/o Mrs. Beulah Sayles 805 Sumner Street Hot Springs, Arkansas	21¾	21¾	761.00			761.00		

LITTLE ROCK CONFERENCE

Hopkins, W. T. 4310 West 12th Street Little Rock, Arkansas	16	16	560.00			560.00	
Hundley, L. E. N. 907 West 11th St. Pine Bluff, Arkansas	36¼	36¼	1,269.00			1,269.00	
James, Reuel P. 730 Olive Street Shreveport, Louisiana	18½	7½	263.00	11	354.00	617.00	
Jordan, W. Roy 5 Alpine Court Little Rock, Arkansas	28¼	28¼	989.00			989.00	49.00
Kelley, Edward R. 726 Manzanita Ave. Pasadena 3, California	14					304.00	
Long, Edith L. Crossett, Arkansas	4¼	4¼	149.00			149.00	
McClintock, R. A. P.O. Box 115 Wilmar, Arkansas	7¾	7¾	271.00			271.00	329.00
McGuire, H. H. 104 Arizona Road Oak Ridge, Tennessee	32¼	32¼	1,129.00			1,129.00	
Manney, James W. 609 East 2nd Street Hope, Arkansas	12	12	420.00			420.00	
Marshall, James H. 521 S. Washington Siloam Springs, Arkansas	2¾	2¾	96.00			96.00	504.00
Monk, Marion S. 1523 Cumberland Little Rock, Arkansas	33	15	525.00	18	756.00	1,281.00	
Nelson, Walter W. 2100 State Street Little Rock, Arkansas	24	24	840.00			840.00	
Parker, John A. 311 South Avenue Hot Springs, Arkansas	9¾	9¾	341.00			341.00	
Rodgers, John T. 1022 West 6th Street Little Rock, Arkansas	23½	23½	823.00			823.00	
Roebuck, Ben F. Apt. 21 1144 S. Thomas Street Arlington, Virginia	29¾	29¾	1,041.00			1,041.00	
Rogers, Moses K. P.O. Box 213 Sheridan, Arkansas	39	39	1,365.00			1,365.00	
Rorie, Paul Q. 1034 Clinton Street Arkadelphia, Arkansas	22¾	13¾	481.00	9	252.00	733.00	
Seay, Edgar C. P.O. Box 269 Elgin, Texas	5	5	175.00			175.00	
Simpson, Harry Lee 403 North 4th Street Nashville, Arkansas	24½	24½	858.00		858.00		
Sims, Joseph B. 991 North Ninth Street Colton, California	28	18	630.00	10	329.00	959.00	
Thomas, James 500 Rose Street Little Rock, Arkansas	19	19	665.00			665.00	
Thomas, James W. 103 Everett Circle Oak Ridge, Tennessee	32¾	23	805.00	9¾	273.00	1,078.00	
Thompson, Orrie L. 815 Valmar Little Rock, Arkansas	17	17	595.00			595.00	98.00
Tucker, John L. 1817½ Broadway Little Rock, Arkansas	28½	28½	998.00			998.00	
Vaught, Herbert B. Box 34 Lake Hamilton, Ark	35½	12	420.00	23½	830.00	1,250.00	
Wade, J. A. Route 2 Junction City, Ark	1	1	35.00			35.00	
Watson, H. H. 4325 Glenmere Rd. North Little Rock, Arkansas	12¾	3¾	131.00	9	252.00	383.00	

Watson, W. Caldwell 704 Whittington Ave. Hot Springs, Arkansas	43	38	1,330.00	5	140.00	1,470.00
Wilson, Lawrence E. 14 C. & H. Circle Stuttgart, Arkansas	25	25	875.00			875.00

**STATEMENT OF PROSPECTIVE DISTRIBUTION
FOR
CHILDREN**

Rate: \$12.50 Per Service Year

Name	Age	Years	L.R.	Annuity	Other	Annuity	Total Annuity	Supply
Long, Pamela K.	6	26¾		334	5	64	398	
Thompson, John W.	12	17		213			213	28

**STATEMENT OF PROSPECTIVE DISTRIBUTION
FOR
SPECIAL CONFERENCE CLAIMANTS**

Rate: \$35.00 Per Service Year

Ministers	Years	Annuity	Relief
Alston, P. D. 817 Rock Island Avenue El Dorado, Arkansas	25½	893	
Crain, Ross M. Rt. 1, Box 251 Camden, Arkansas	18	630	
Holiman, Charles V. 837 Quapaw Hot Springs, Arkansas	7	245	355
Martin, James R. Route 1 Cabot, Arkansas	23½	823	
Rose, Marvin T. Route 1 Allene, Arkansas	19	665	
Small, W. I. 3315 East Bermuda Tucson, Arizona	12¼	429	
Townsend, George Route 1 Dierks, Arkansas	10½	368	
West, W. E. Fountain Hill, Arkansas	18	630	

Rate: \$24.50 Per Service Year

Widows	Years	Annuity
Bearden, A. J. Route 3 Ashdown, Arkansas	24	588
Burroughs, A. H. Star Route Morrliton, Arkansas	32	784
Ginnings, James A. 1105 Cleveland St. Texarkana, Arkansas	23	564
Simpson, John N. 807 Reine St. Mena, Arkansas	18	441
Youngblood, A. N. Route 3, Box 145 Nashville, Arkansas	19	466

LITTLE ROCK CONFERENCE

**FINANCIAL REPORT
BOARD OF PENSIONS**

Balance, June 8, 1960 ----- \$132,484.93

Receipts:

Conference Claimant Fund	-----	\$107,037.90		
Veteran's Day	-----	1,899.30		
Endowment Fund	-----	21,281.14		
Interest on Invested Funds	-----	4,172.68		
Rent: 401 W. 18th	-----	1,200.00		
St. Louis Conference	-----	107.73		
Charter Fund Dividend	-----	80.00		
Methodist Publishing House	-----	3,667.72	139,446.47	\$271,931.40

Disbursements:

Conference Claimants	-----	\$120,289.83		
Office Expense	-----	447.23		
Equipment	-----	167.21		
401 W. 18th	-----	583.48		
Investment Increase	-----	10,000.00		
Necessitous	-----	878.15		
Veteran's Day Promotion	-----	487.38		
Pensioner's Life Ins.	-----	668.16		
Conference Dinner	-----	93.75	133,615.19	133,615.19
Balance	-----			\$138,316.21

**FINANCIAL REPORT
BOARD OF PENSIONS**

Investments

Southern Federal Savings and Loan	-----	\$10,000.00
Pulaski Federal Savings and Loan	-----	10,000.00
Peoples Building and Loan	-----	10,000.00
First Federal Savings and Loan	-----	10,000.00
Commonwealth Federal Savings and Loan	-----	10,000.00
Security Federal Savings and Loan	-----	10,000.00
U.S. Treasury Certificates 3¾ %	-----	10,000.00
U.S. Treasury Bank 4%	-----	30,000.00
Real Estate, 401 W. 18th	-----	18,000.00
		<u>\$118,000.00</u>

VETERANS' DAY OFFERING

March 20, 1960

Arkadelphia District

Oaklawn-Hot Springs	-----	\$ 58.95
Tigert Mem.-Hot Springs	-----	8.10
Murfreesboro	-----	29.35

THE METHODIST CHURCH

109

Piney Grove	6.70
Gardner	6.00

\$109.10

Camden District

Bradley	\$ 25.00
Buckner	12.25
First Church, Camden	154.51
Timothy	12.00
Buena Vista	11.50
Centennial	5.00
Vantrease-El Dorado	80.70
Holly Springs	8.75
Mt. Carmel	6.05
Sardis	8.00
Huttig	6.00
Bolding	3.50
Silver City	15.00
Greer's Chapel	3.00
New Era	15.00
Marysville	10.00
Norphlet	20.00
Taylor	5.00
Welcome	10.00
Ebenezer	7.40
Village	7.00
Lydesdale	10.00
Ware's Chapel	2.00
Oak Grove-Buckner Ct.	2.00

\$439.66

Hope District

Ashdown	\$ 10.00
Ogden	3.00
Bingen	3.00
Avery's Chapel	5.00
Sweet Home	1.00
Blevins	5.00
Boyd	5.00
Fouke	9.50
Centerpoint	4.00
Bluff Springs	1.35
Center	5.31
Wakefield	6.00
Hatfield	9.50
Fairview, Texarkana	50.00
Ozan	5.00
Lockesburg	10.00

\$132.66

Little Rock District

Bryant	\$ 3.25
Carlisle	64.93
New Bethel	5.00
Cross Roads	3.75
Hickory Plains	3.75
Johnson's Chapel	3.75

Old Austin	8.75
Douglassville-Little Rock	15.00
Henderson-Little Rock	25.00
Highland-Little Rock	105.26
Mt. Pleasant-Little Rock	10.20
St. Paul-Little Rock	25.00
Winfield-Little Rock	30.00
Mt. View	20.00

\$323.64

Monticello District

Dermott	\$ 20.00
Dumas	67.30
Fordyce	20.00
Gould	20.00
Harrell	10.00
Hebron	7.00
Kingsland	7.00
New Edinburg	7.00
Wheeler Springs	6.00
First Church, McGehee	25.00
Monticello	29.31
Star City	19.00
Mt. Home	25.00
Thornton	5.00
Chambersville	13.00
Temperance Hill	6.75
Newton's Chapel	6.25
Winchester	4.00
First Church, Warren	25.00
Watson	4.00
Kelso	6.45
Rock Springs	6.00
Andrew's Chapel	3.00
Wilmot	29.25
Parkdale	26.01

\$397.32

Pine Bluff District

Altheimer	\$ 41.25
Bayou Meto	32.90
Lodges Corner	32.30
Carthage	3.00
Hunter's Chapel	5.00
Tulip	3.00
DeWitt	106.00
England	71.70
Gillett	25.00
Redfield	8.50
Humphrey	12.00
Humnoke	6.00
Keo	17.00
Campshed	8.47
Pt. DeLuce	9.00
Prairie Union	21.45
Good Faith	8.75
Mt. Olivet	6.00
Prosperity	10.00
St. Charles	5.00

Sheridan	19.10
Sherrill	27.25
Tomberlin	4.50
Tucker	10.00
Union-Rowell Ct.	3.25

\$496.42

COMMISSION ON PROMOTION AND CULTIVATION

We your Commission on Promotion and Cultivation report as follows:

1. We, as a Commission, and through the boards and agencies we represent have endeavored to promote all programs of the conference, such as World Service and Conference Benevolences, World-wide Communion, Week of Dedication, General Advance Specials, Camp Tanako, Camp Keener, the 1000 Club, Hendrix College and Wesley Foundation. Achievements in these undertakings will be shown in other reports to this conference, and need not be repeated here.

2. Only one call was made on the 1000 Club this conference year. \$5,000.00 has been raised by that means and paid to Trinity Church, Warren.

3. The Commission, during the year, sponsored a study of World Service giving over the past several years and published in quantity the results of that study and distributed the same widely throughout the conference.

4. The Commission made an extensive study of the 1000 Club program and as a result of that study we recommend to this conference for its consideration the following new plan:

(1) That the Little Rock Conference in the 1960-64 Quadrennium, give special attention to Church Extension, in which an emphasis will be on establishing new congregations where needed, on promoting the merger of churches or charges in areas of declining or shifting population, on development of enlarged parishes or group ministry programs where advisable.

(2) That the Conference Board of Missions and the Town and Country Commission be given responsibility for approving designated areas of opportunity for investing leadership and financial aid. That, in general, the following principles be followed in reaching these conclusions:

- a. Possibility of growth indicated by competent survey of area involved.
- b. Probability of enlarging the area of service or increasing the fruitfulness of the church in other than new situations;
- c. The state or preparation for the project;
- d. The attitude of the local leadership;
- e. The resources of the community;
- f. The ability and will of the local leadership to become self-supporting.

(3) That to provide the necessary funds for establishing new congregations and carrying out the aims stated in Item One, the Conference Board of Missions be asked to set aside a certain part of its funds on which these designated projects are to have priority, and that we change the name of the "One Thousand Club" to the "Methodist Builder's Club" and use the following plan:

- a. That three calls be made each year, on September 1st, December 1st, and March 1st.
- b. That the allocation of district responsibility be made on the basis of 600 shares of \$10.00 each for each call, and that each district's share be determined on the same percentage basis as the allocation of World Service.

LITTLE ROCK CONFERENCE

- c. That the District Superintendent of each district, together with his district committee or boards of missions, be responsible for making requests and for promoting the acceptance and promotion of collections within the district. Such shares, in denominations of \$10.00 each, to be provided either by a church or an individual subscription, or by both. A group or individual may take as many shares as they wish.
 - d. That all funds be remitted to the Conference Treasurer, as are other conference items, and disbursed on order of the group named in Item 2, or their designated representatives.
- (4) After a district has reached its quota, it may seek additional shares of \$10.00 each in the same manner. Any amounts above the assigned quota may be kept within the district, to be used for church extension purposes, including the purchase of future church sites, approved by the District Superintendent and the District Board or Committee on Missions.
- (5) Money other than sums secured in Districts by sale of additional shares, held for what the directing group deems reasonable time without a suitable project available, may be re-directed, according to the judgment of the group named in Item Two. This group will also have the authority to suspend the call for collections when this is deemed advisable.
- (6) It is understood that the work of the Methodist Builders Club is in no way intended to interfere with the work of a District Board of Missions.
5. We recommend the continuation of the Every Member Canvass and the Month of Stewardship observance and request James E. Major to serve as Conference Director of Stewardship.

Kenneth L. Spore, Chairman

C. Ray Hozendorf, Secretary

FINANCIAL REPORT

CULTIVATION AND PROMOTION

Balance, June 8, 1960				\$2,068.04
Receipts:				
Members	\$3,978.94	3,978.94	\$6,046.98	
Disbursements:				
Equipment	\$ 167.21			
Printing	38.79			
Warren-Trinity	5,000.00	5,206.00	5,206.00	
Balance				\$ 840.98

TELEVISION, RADIO AND FILM COMMISSION

We, your Annual Conference Television, Radio, and Film Commission, submit the following report:

1. We heartily recommend the use of "THE PROTESTANT HOUR" by local radio stations throughout our Conference. The Methodist Series on the Protestant Hour will be from Sunday, July 31 - October 2, this year. Dr. Waights G. Henry, Jr., will be the speaker.

Your TRAFCO Committee will be happy to assist you in getting your local radio station to carry this series. Audition tapes and information will be available.

2. We urge the widest possible use of the films, "THE BISHOPS

SPEAK." These ten-minute films present our South Central Jurisdiction Bishops speaking on a number of vital subjects. They are excellent for Sunday Evening Fellowships, Mid-Week Services, Church School Groups and are invaluable for new member training classes. Also, the interpretive film on the work of General Conference is of value for the local Church Boards.

They may be secured through Dr. Roy Fawcett, Secretary of the Conference Board of Education.

3. We urge local churches to encourage the viewing of religious television and radio programs and to give to their people the opportunity of giving to the General Conference Television Ministry through a special offering sometime during the Conference Year. Promotional materials and envelopes will be made available.

4. We request that the Commission on World Service and Finance allocate the same amount as last year for the work of this Commission.

Respectfully Submitted,

William O. Byrd, Chairman

A. C. Carraway, Secretary

TOWN AND COUNTRY COMMISSION

Report No. 1

The Town and Country Commission is grateful for the interest and support given by the Conference to its program during the past year. As we move into a new quadrennium, we do so in the assurance that our mission is one that can bring a brighter future to Methodists who live in the rural areas of our Conference.

The Town and Country Commission is an interboard agency with representation from various boards and agencies of the Conference. Its members are therefore anxious to see every aspect of the church's work prosper. Although the Commission is doing some things that no other Conference Agency is doing, it is aware that its main purpose is to help the churches in town and country witness to the fact that "Jesus Christ is Lord." Wherever it can serve to that end, it will put its strength.

The following is a brief report of the work done by your Town and Country Commission during the year.

1. A delegation of thirty people from the Little Rock Conference attended the National Methodist Town and Country Conference in Wichita, Kansas, in July.

2. Cooperated with the Conference Woman's Society of Christian Service in presenting the study, "The Church's Mission in Town and Country."

3. A Rural Church of the Year Program was conducted. The following churches participated in the program this year: St. Andrews, Arkadelphia; Fountain Lake, Garland County; St. Paul, Malvern; First Church, Murfreesboro; Oma Methodist Church, Percy; Rushing Memorial, Chidester; Harmony, Magnolia; Parker's Chapel, Union County; Pleasant Grove, Union County; Bryant Methodist Church, Bryant; Pride Valley, Pulaski County; Leola Methodist Church, Sherrill Methodist Church; Grand Avenue, Stuttgart; Tomberlin Methodist Church, and Tucker Methodist Church.

4. A conference-wide Simultaneous Every Member Canvass was conducted, under the leadership of the Executive Secretary. At the invitation of the Commission and the Cabinet, Dr. Edwin T. Briggs, Director of the Department of Stewardship, General Board of Lay Activities, presented the Month of Stewardship Emphasis in every district.

5. Seventeen ministers attended the Town and Country Church Seminar at the University of Arkansas.

6. A Town Church Conference was held in the Hope District, led

by the Reverend Glenn F. Sanford, Director of the Department of Town and Country, Division of Home Missions.

7. A survey was made in the northwest section of Hope, Arkansas, to determine the possibilities for a new church.

8. Aided in growth of cooperative efforts between town and country churches. A County Methodist Council has been organized in Saline County.

RECOMMENDATIONS:

1. That the "Survey of Methodism" in the Little Rock Conference, published in 1956, be revised, in the light of the 1960 census and these facts made available to the the Conference.

2. That the "Rural Church of the Year" program be continued and more churches be encouraged to participate in it.

3. That the In-Service Training Program for rural ministers be expanded to include scholarships to Church and Community Workshop at Emory University.

4. That the Executive Secretary of the Commission work with the Commission on Promotion and Cultivation and the Conference Board of Missions in their plans for church extension.

5. That Christian Stewardship be encouraged through the Simultaneous E.M.C., the Lord's Acre-Lord's Hour plans.

6. That a Pilot Larger Parish be established in order to demonstrate the value of this plan for ministering to the rural areas of the Conference.

7. That a special effort be made to establish second churches in the towns which are experiencing population growth.

8. That a study be made of ways to finance new church construction, especially for those younger churches that are facing difficulty in securing loans or must pay unusually high interest to secure them.

In order to finance this program, we request the Commission on World Service and Finance to grant a total of \$15,000.00, and the Conference Woman's Society of Christian Service to grant a total of \$1,000.00.

The Commission has elected James E. Major as Executive Secretary and we request Bishop Paul E. Martin to appoint him to this office.

Respectfully submitted,

C. Ray Hozendorf, Chairman

Clyde T. Parsons, Secretary

TOWN AND COUNTRY COMMISSION

Report No. 2

Your Town and Country Commission wishes to report the results of the program of "The Rural Church of the Year" as follows:

1. "Rural Church of the Year" — Fountain Lake Methodist Church, Garland County, Reverend Connie Robbins, Pastor.

2. Recognized for "Exceptional Progress" — Grand Avenue Methodist Church, Stuttgart, Vernon E. Chalfant, Pastor.

3. The District winners are: Fountain Lake, Arkadelphia District; Parker's Chapel-Union County, Camden District; Bryant, Little Rock District; Grand Avenue, Stuttgart, Pine Bluff District.

Respectfully submitted,

C. Ray Hozendorf, Chairman

Clyde T. Parsons, Secretary

FINANCIAL REPORT
TOWN AND COUNTRY COMMISSION

Balance, June 8, 1960 ----- \$ 5,016.99

Receipts:

World Service -----	\$9,031.89		
W.S.C.S. -----	1,000.00		
Scholarships -----	690.21		
Refunds -----	399.46		
Donations -----	35.00		
Transfer from Emergency -----	900.00	12,056.56	\$17,073.55

Disbursements:

Salary, Executive Secretary -----	\$6,900.00		
House Allowance -----	1,500.00		
Travel Expense -----	1,056.20		
Salary, Secretary -----	610.18		
Office Rent -----	455.00		
Telephone -----	180.75		
Office Supplies -----	115.85		
Insurance -----	94.04		
Postage -----	91.96		
Commission Meetings -----	230.06		
Printing -----	80.89		
Social Security -----	18.69		
Equipment -----	42.47		
Workshops -----	56.29		
Miscellaneous -----	509.83		
Chairman Expense -----	14.00		
Scholarships -----	630.00	12,586.21	12,586.21

Balance ----- \$ 4,487.34

LITTLE ROCK CONFERENCE CAMP

Camp Tanako

Camp Tanako is continuing to be the center of the summer activities of the Conference program. Interest has grown until there is a greater demand for dates than the time limit permits. Last season the camp served twenty-five groups, totaling approximately twenty-five hundred, principally youth and adults.

For the past several years, a skilled school administrator and his wife have been in charge of the summer operations. They, and their competent staff, are always on the alert to serve the best interests of campers and guests.

Under the direction of an efficient and dependable supervisor of building and maintenance, the Camp continues to grow in accordance with the over-all plan under which improvements were begun. During the year, a director's cottage has been built and valuable equipment has been added for the more adequate care of the grounds and the efficient operation of the program.

Progress has been made in the conserving and beautifying of the grounds, but much landscaping remains to be done before the campus is brought to its fullest possibilities in terms of convenience and beauty.

We are indebted to the youth of the Conference and their adult leaders for the raising of funds for a craft house which will be next on the building schedule, and ready for use a year hence.

The winterizing of the kitchen and a few of the cottages will make

possible the extension of the season for at least week-end groups, following the regular summer season.

We are happy to announce that Highway 171 from Malvern to the State Park is now being hard-surfaced to within a mile of the Camp. We regret that it will not be ready for use until the current season is over, but we are glad to wait for the added convenience it will bring for later use.

A word of appreciation is in order for the splendid board that directs the program of the Camp. No board has a membership more willing to share of time and service than those who direct the affairs of the Camp.

Again, you are extended a cordial invitation to visit the Camp and to make full use of its facilities.

As a financial policy we recommend as follows:

1. The same percentage from Conference apportionments as last year (7.9).
2. Where practical, the Camp be included in the local church budget, and if not, that a free-will offering be taken on the 4th Sunday in April, or as near thereto as practical.
3. The continued encouragement of special gifts, from churches, groups, and individuals.

We transmit the following nominations to the Board of Trustees, for Conference approval, terms to expire in 1963:

J. Gordon Wilson, Little Rock District, to succeed himself;
 Lee Franklin, member at large, to succeed himself;
 Gordon Carlton, Hope District, to succeed himself;
 A. J. Christie, Monticello District, to succeed Roland E. Darrow;
 J. M. Spicer, Pine Bluff District, to succeed himself;
 R. B. Moore, Jr., member at large, to succeed himself.

J. E. Dunlap, Chairman

Roy E. Fawcett, Secretary

LITTLE ROCK CONFERENCE CAMP

OPERATIONS FUND

Cash Receipts

Board	\$11,239.90
Room	2,999.35
Registration Fees	4,079.30
Ground Fee	1,555.65
Canteen Sales	2,230.89
Sale of Books and Crafts	898.56
Collections for Children's Equipment	229.33
Miscellaneous Income	302.55
Telephone Refunds	7.19
Collections for Roy E. Fawcett Scholarship Fund	322.60

TOTAL RECEIPTS

\$23,865.32

Add Cash in Bank of Malvern May 31, 1959

1,544.41

TOTAL TO ACCOUNT FOR

\$25,409.73

Cash Disbursements

Canteen:		
Merchandise	\$1,776.59	
Salaries	275.03	\$ 2,051.62
Kitchen:		
Cost of Food	\$4,170.56	

THE METHODIST CHURCH

117

Kitchen Staff Salaries -----	2,911.57	
Dietician Salary -----	1,125.00	\$ 8,207.13

Program:

Staff Expense -----	\$1,332.03	
Insurance -----	955.20	
Books and Crafts -----	1,216.48	\$ 3,503.71

General Expenditures:

Salary - Paul Fair - Director -----	\$ 825.00	
Salary - Lifeguards -----	274.95	
Utilities -----	341.78	
Supplies -----	621.76	
Maintenance -----	391.65	
Children's Equipment -----	229.53	
Postage \$118.41; Printing \$158.89 -----	277.30	
Miscellaneous Expense -----	219.82	
Refunds to Campers -----	75.00	
Audit -----	35.00	
Social Security Tax -----	97.62	
Bank Service Charges -----	2.26	
Interest on Loan -----	34.24	
Payment on Principal of Loan -----	3,000.00	
Cost of New Truck -----	1,651.26	\$ 8,077.17

TOTAL DISBURSEMENTS ----- \$21,839.63

Add Cash in Bank of Malvern at May 31, 1960 ----- 3,570.10

TOTAL ACCOUNTED FOR ----- \$25,409.73

Roy E. Fawcett, Treasurer

It is my opinion that the attached statement of Cash Receipts and Disbursements presents fairly the cash operations for the period June 1, 1959 through May 31, 1960, and that the statement reflects the correct bank balance at May 31, 1959 and May 31, 1960.

Respectfully submitted

E. Eugene Mapes

Certified Public Accountant

FINANCIAL REPORT

CAMP TANAKO

Balance, June 8, 1960 ----- \$ 4,365.30

Receipts:

World Service -----	\$8,108.12	
Churches -----	5,034.98	
Refunds -----	122.58	
Donations -----	50.00	13,315.68
		\$17,680.98

Disbursements:

Caretaker -----	\$2,120.64
Secretary -----	292.56
Labor -----	2,692.13
Utilities -----	1,190.78
Maintenance -----	1,305.54

LITTLE ROCK CONFERENCE

Truck -----	447.49		
Tractor -----	149.36		
Buildings -----	267.23		
Miscellaneous -----	54.40		
Insurance -----	1,339.56		
Internal Revenue -----	756.76		
New Equipment -----	416.17		
Interest -----	150.00		
Board Meetings -----	68.57		
New Building -----	4,784.10		
Printing -----	64.68		
Postage -----	43.94	16,143.91	16,143.91
Balance -----			\$ 1,537.07

WOMAN'S SOCIETY OF CHRISTIAN SERVICE

The members of the Woman's Society of Christian Service of the Little Rock Conference are always mindful of the fact that we are **first** members of the Methodist Church and, as such, have our responsibilities toward the total program of the church. As an avenue of service we work through the Woman's Society of Christian Service.

The Methodist Church at its General Conference of 1940 brought into being an organization designed to challenge all women of the church in Christian living and service. When the Little Rock Conference Society was organized on October 3, 1940 at First Methodist Church, Little Rock, there were 188 charter societies and no units of the Wesleyan Service Guild. There was a membership of 8,888. That first year the societies paid to the conference budget \$21,550.62. Total receipts for the year amounted to \$23,147.08. The pledge of \$19,100 was paid in full.

In the opening moments of the Annual Meeting this spring in Pine Bluff we were led in a Service of Thanksgiving by the past presidents. We were thanking God for twenty years of work and growth in our Woman's Society of Christian Service. Today we have grown until we have 217 societies and 70 Wesleyan Service Guilds. We now have only 60 unorganized churches. Our total adult membership is around 13,000. The exact figures for this year will not be available until next month. Our purpose says we shall unite all women of the church in Christian living and service. We are continually striving toward this goal.

At the end of the first twenty years our financial report shows how much we have progressed. The Woman's Society and Wesleyan Service Guild pledges to missions for the past year were a total of \$79,500.00. We have paid \$84,472.82, overpaying our pledge by \$4,972.82. Our appropriations, which include youth and children's funds, are \$88,598.55. The total sent the Division was \$99,456.64. For local church and community work we have had reported \$43,048.81. The total received from the Districts was \$108,419.07. The Woman's Division of Christian Service has requested an increase in salary support of missionaries from \$2100 to \$3000 per year. The Little Rock Conference Woman's Society and Wesleyan Service Guild have pledged this increase in the salaries of Helen Wilson in Bolivia and Norene Robkin in Africa. The Conference Society also pledged the salary support of a new missionary to Latin America, Mrs. Adele Phillips, making our total pledge for 1960-61 — \$84,000. Mrs. Phillips has been accepted for Special Term, Latin America, and is preparing to go for a three-year term under the Woman's Division.

How real is the Prayer Life in the Little Rock Conference Woman's Society? We are seeking to make this our first effort in our Christian experience. We ask that we become vessels through which God's work can be done. Jesus' tools were Love - Concern - Great Understanding. From hands folded in prayer we must go out to work. The progress of

these last twenty years is due to the local women who have given their devotion and dedication to the work. Each person needs to give full-time service to God in whatever capacity she can. The important thing is "Do it Now!"

Mrs. Charles W. Mead of Omaha, Nebraska, a member of the Women's Division, in speaking at the Jurisdiction Meeting in San Antonio said: "We need to use our hours to best advantage to study and think. 5% of the people think, 5% think they think, and 90% would rather die than think." We do not believe this is true in the Little Rock Conference Woman's Society. The Conference School of Missions held at the Arkansas School for the Blind last July had an enrollment of 180. This is the largest school we have ever had. The studies for the year were: Africa, The Church's Mission in Town and Country, The Gospel of Luke, and The Role of the United Nations in World Affairs. More and more local societies are having these studies. There is a very definite increase in the use of our wonderful literature. Through our Christian Social Relations our women are becoming better informed Christian citizens.

The Woman's Society also seeks to enlist students, youth, and children in this Christian fellowship. We have cooperated with the Wesley Foundations on the campuses of our colleges. A set of books was given to the Wesley Foundation at Southern State in honor of one of our retiring officers, and a gift of \$50.00 was given to the Wesley Foundation at Arkadelphia. In our work with youth and children we emphasize that a mission course be taught in each local church for children and youth, and we cooperate with the Board of Education in providing a national for the summer camps. We need to stress recruitment more than ever before. Seven hundred and ninety-eight new missionaries are needed now. You can take the temperature of your church by finding out how many boys in your church have gone out as ministers and how many girls as missionaries.

Our rural worker in Columbia County in the Camden District, Mary Joyce Horton, is continuing her good work in this area. We are most grateful for her work. We could use other workers in our conference.

At the end of this quadrennium we ask that we keep souls and minds and spirits sweet and serene because everything could not be done this quadrennium. Our hats are off to the past, but our coats are off to the future which we view with hope and certainty. No area of life is excluded from the Gospel of God. This Gospel has been put in our hands. We are called upon to let God's light shine. A lot of people glisten on the outside, but people who are doing things for God glow on the inside. Light shines on from age to age **through** us. With dedicated and willing hearts the women of the Little Rock Conference Woman's Society say "Here am I, use me."

Respectfully submitted,

Mrs. Alvin Stone, President

DEACONESS BOARD

The major purpose of the Conference Deaconess Board is "to create and maintain interest in deaconess work and to establish and interpret the deaconess relationship to the Annual Conference.

The secretary of missionary personnel and the committee which works with her in the Conference Woman's Society of Christian Service seeks always to interpret to young women in the Annual Conference the relationship and work of a deaconess in the Methodist Church. During this past year the Conference Woman's Society purchased the film, "Make All Things New," which was sponsored by the Methodist Church Commission on Deaconess Work. This film which is now available at the office of the Executive Secretary of the Board of Education, gives an excellent interpretation of deaconess work.

Since this cultivation is being done and since only one deaconess is employed in the Conference it has been thought it was unnecessary for this Board to have regular meetings.

The Board does request Bishop Paul E. Martin to appoint Miss Mary Joyce Horton, deaconess to the Columbia County Group Ministry.

Respectfully submitted,
Mrs. M. E. Scott, Chairman
Miss Mary Joyce Horton, Secretary

COMMISSION ON WORLD SERVICE AND FINANCE

Report No. 1

We, your Commission on World Service and Finance, submit the following report:

1. The amount apportioned to this Annual Conference by the General Commission on World Service and Finance is \$127,872.00.

2. The amount apportioned for Conference Work is the same amount, \$127,872.00

3. Combining these apportionments for General and Annual Conference Work, we have a total of \$255,744.00.

4. We recommend the sum of \$750.00 for Area Expense, concurring in this with a request from the Bishop and his Cabinet.

5. The amount apportioned for the Little Rock Conference for the General Administration and the South Central Jurisdictional Annual Budget is \$11,964.00, General Administration — \$7,202.00; the South Central Jurisdiction — \$4,762.00.

6. The amount apportioned for the Episcopal Fund is to be an amount equal to two percent of the cash salaries of the pastors for the current year.

7. We recommend that the Treasurer be authorized to pay \$15.00 for membership in the Methodist Historical Society of the Conference and the National Methodist Historical Society, also that the Treasurer pay the expense for securing the photos of the class received in Full Connection and of each minister who retires.

8. We authorize the Treasurer to cooperate with the First Methodist Church, Hot Springs, Arkansas, and to pay the proper official of said Church any deficit in Conference entertainment expense following the submission of a financial statement to the Treasurer.

9. At the suggestion of the Board of Education, we recommend the Fourth Sunday in September as Church School Day and authorize the Church School Day askings of \$7,000.00 and urge all our churches to cooperate.

10. We recommend the First Sunday in December (Committment Sunday) as Christian Civic Foundation Day and authorize a Christian Civic Foundation of Arkansas, Inc. offering of \$4,000.00 and urge all our churches to cooperate.

Suggested Appropriations To The District

Arkadelphia District	\$ 474.00
Camden District	793.00
Hope District	556.00
Little Rock District	1,102.00
Monticello District	556.00
Pine Bluff District	639.00

11. We endorse an offering in November, to be known as the Ministerial Training Special Offering, to be used in ministerial student loans and scholarships, and in the support of the Arkansas Pastor's School. We urge every church to make a generous response. We, furthermore, urge all the churches to respond to the program as outlined by the General Conference to increase the contribution to at least \$1.00 per member for the cause of Higher Education, and 30 cents per member for Wesley Foundation.

12. The Commission recommends that the percent of 15% of all pastor's cash salaries be apportioned for the Conference Claimants Fund. Concurring with the request of the board of Pensions, we recommend that Veterans Day be observed with an offering by all churches on Sunday, March 19th.

13. We urge our churches to continue their support of Camp Tanako. Concurring with the request from the Camp Board, we are urging all churches to either include the Camp Program in their Annual Financial Budget, or to make the fourth Sunday of April as Camp Sunday, at which time a free-will offering may be made for this project.

14. Your Commission nominates Rev. Louis W. Averitt as Conference Treasurer and recommends that his salary be set at \$6,600.00, to be paid out of the Conference Administration Fund. Also, we recommend \$1,500.00 for office and secretarial help, \$625.00 for office rent, \$1,200.00 for house rent, and \$600.00 for utilities, all of these items to come out of the Conference Administration Fund except \$900.00 which will come from the Conference Group Insurance Fund.

15. We recommend a charge of 3% of all funds handled by the Conference Treasurer, excepting the Conference Claimants and Superannuate Endowment and World Service and Conference Benevolences, and this money derived from these charges to be set up as a Conference Administration Fund, in accordance with the Conference Standing Rule.

16. The amount apportioned to the Annual Conference for the inter-denominational Co-operation Fund is \$4,501.00.

17. The Commission recommends that the percent of 10% of all pastor's cash salaries be apportioned for the District Superintendent's Fund.

18. Upon the suggestion of the Conference Statistician and the Conference Treasurer, and with the approval of the Bishop and his Cabinet, the Commission recommends that the following items: Episcopal Area Expense, Methodist Information, Inter-denominational Co-operation, General Administration Fund, the Arkansas Council of Churches, and Jurisdictional Fund be combined in the Conference Reports under the head of Connectional Items.

19. The Commission recommends that the following payments be made out of the Emergency Fund as set up in our Conference Apportionments:

Television Ministry ----- \$250.00

20. **District Superintendents' Salaries and Expense and Utilities:** The District Superintendents shall receive an annual salary of \$8,500.00 paid monthly. For travel expense they shall receive an additional amount of \$2,500.00 paid monthly to the Superintendents to be used at the discretion of the Superintendents, individually; also, an amount of \$800.00 for utilities which is included in the salary.

21. **Utilities For Pastors:** Each charge is requested to designate the cost of the parsonage utilities as a part of the assessed salary, thus exempting the cost of the utilities from the income tax claims. It is understood that this amount, the total salary, is subject to the percentage levied against pastors' salaries.

22. We called to your attention the matter of Christian Wills Promotion and urge that both District Superintendents and Pastors make this program known to our people. This is an opportunity to extend one's influence and Christian Service to the evangelizing of the World down through the ages. Materials may be ordered from the Department of Wills, Bequests, and Gifts of the Council on World Service and Finance, 740 Rush Street, Chicago 11, Illinois.

23. We approve the request of the Conference Board of Missions for permission to promote the raising of the sum of \$5,000.00 for the Rio Grande Conference, and the sum of \$2,000.00 for the Indian Mission Conference during the Conference Year 1960-61.

I. Apportionment For General Conference Work**PRIOR CLAIMS:**

		Percent
1. Council on World Service & Finance -----	\$ 234.00	.183
2. Central Treasurer -----	1,066.00	.834
3. Commission on Wills and Bequests -----	234.00	.183
4. Commission on Cultivation & Promotion -----	5,115.00	4.000
5. Board of Pensions -----	1,918.00	1.500
6. Deaconess Pensions -----	426.00	.333
7. American University -----	2,131.00	1.667

Total ----- \$ 11,124.00 8.7

Balance to be Apportioned --\$116,748.00

1. World Missions -----	37,013.00	
2. National Missions -----	31,530.00	
3. Board of Missions -----	68,543.00	58.71
4. Board of Education		
Division of Local Church -----	8,523.00	7.30
Division of Educational Inst. -----	8,523.00	7.30
5. Division of Negro Educational Inst. -----	2,136.00	1.83
6. Ministerial Education -----	12,784.00	10.95
7. Scarritt College -----	1,062.00	.91
8. Board of Evangelism -----	2,989.00	2.56
9. Board of Hospitals and Homes -----	1,284.00	1.10
10. Board of Lay Activities -----	2,767.00	2.37
11. T. V., Radio and Film Commission -----	2,557.00	2.19
12. American Bible Society -----	1,062.00	.91
13. Board of Social Concerns -----	4,518.00	3.87

Total ----- \$116,748.00 100.00%

II. Apportionment For Annual Conference Work

		Percent
1. Board of Missions and Cr. Extension -----	\$ 28,090.00	21.967
2. Board of Education -----	22,000.00	17.205
3. Hendrix College -----	11,271.00	8.814
4. Ministerial Education -----	3,829.00	2.995
5. Wesley Foundation -----	10,000.00	7.820
6. Methodist Home -----	4,098.00	3.205
7. Lay Activities -----	2,400.00	1.877
8. Evangelism -----	3,074.00	2.404
9. Christian Social Relations -----	2,500.00	1.955
10. Camp Tanako -----	8,000.00	6.256
11. Hospitals and Homes -----	2,838.00	2.220
12. Arkansas Methodist -----	4,600.00	3.597
13. Town and Country Commission -----	14,000.00	10.948
14. Conference Administration -----	4,172.00	3.263
15. Conference Journal -----	3,500.00	2.737
16. Emergency Fund -----	3,500.00	2,737

Total ----- \$127,872.00 100.00%

III. Connectional Items

		Percent
1. General Administration -----	\$ 7,202.00	
2. Jurisdictional Fund -----	4,762.00	
3. Inter-denominational Co-operation Fund -----	4,501.00	
4. Area Office Methodist Information -----	3,000.00	
5. Episcopal Area Expense -----	750.00	

6. Arkansas Council of Churches ----- 2,347.00

Total ----- \$ 22,562.00

Arkadelphia District -----	\$ 2,595.00	11.50
Camden District -----	4,343.00	19.25
Hope District -----	3,046.00	13.50
Little Rock District -----	6,035.00	26.75
Pine Bluff District -----	3,497.00	15.50

Total ----- \$ 22,562.00 100.00%

IV. World Service and Conference Benevolences

		Percent
Arkadelphia District -----	\$ 29,411.00	11.50
Camden District -----	49,231.00	19.25
Hope District -----	34,525.00	13.50
Little Rock District -----	68,412.00	26.75
Monticello District -----	34,525.00	13.50
Pine Bluff District -----	39,640.00	15.50

Total ----- \$255,744.00 100.00%

Respectfully submitted,

Virgil D. Keeley, Chairman

Otto W. Teague, Secretary

LITTLE ROCK CONFERENCE

LITTLE ROCK CONFERENCE

THE METHODIST CHURCH

Louis W. Averitt, Treasurer

AUDIT REPORT

June 8, 1960

224 Adkins Building
Little Rock, Arkansas
June 30, 1960

World Service and Finance Commission
Little Rock Conference of the Methodist Church
1723 Broadway
Little Rock, Arkansas

Gentlemen:

The attached statements present cash receipts and disbursements for the period June 10, 1959 through June 8, 1960.

My examination of the treasurer's records was made in accordance with generally accepted auditing standards and included such tests and checks as I considered necessary in the circumstances including verification of bank balances by correspondence with depositories.

Your treasurer, Louis W. Averitt, is to be complimented on the condition of the records and upon his fidelity to accuracy of details.

It is my opinion that the accompanying statements present fairly the results of cash operations for the period June 10, 1959 through June 8, 1960 and that funds and investments are on hand at June 8, 1960 as stated in the exhibits.

Respectfully submitted,
E. Eugene Mapes
Certified Public Accountant

EXHIBIT A

LITTLE ROCK CONFERENCE — METHODIST CHURCH

STATEMENT OF CASH RECEIPTS

June 10, 1959 to June 8, 1960

Cash Receipts:

From District Churches Per Schedule 1	\$ 642,634.80
Board of Pensions — Cash from Home Office	
Endowment Fund etc.	21,281.14
" " — Interest on Invested Funds	4,172.68
" " — Rent Income from 401 W. 18th St.	1,200.00
" " — St. Louis Conference	107.73
" " — Charter Fund Dividend	80.00
" " — Methodist Publishing House	3,667.72
Board of Ed. & Conf. Prom. from WSCS	500.00
Board of Ed. & Conf. Prom. — Book Sales and Refunds	293.09
Wesley Foundation — Rent on 311 S. Elm	949.59
Wesley Foundation — Refund	35.00
Conference Administration — Interest on Invested Funds	2,970.81
Conference Missions —	
Refund of Expense — Wichita Meeting	16.08
Board of Nat'l Missions —	
Cash from Division of Nat'l Missions	4,500.00
Board of Ministerial Training —	
Collection on Student Loans	821.50
Board of Ministerial Training —	
Interest on Camp Tanako Loan	150.00
Board of Evangelism — Refund	50.00
Board of Christian Social Relations — Refunds	150.81
Town & Country Commission — From WSCS	1,000.00
Town & Country Commission — Scholarships	690.21
Town & Country Commission — Refunds and Donations	434.46
Camp Tanako — Refunds	122.58
Camp Tanako — Donations from Individuals	50.00
Insurance Fund — Life Insurance Premiums Collected	8,843.59
Insurance Fund — Hospital Ins. Premiums Collected	15,766.15
Insurance Fund — Interest on	
Loan to Meth. Headquarters Corp.	300.00
Offering for Relief of Chile	287.30
Suspense — Cash Overage02
District Fund — Refund	3.25

TOTAL CASH RECEIPTS \$ 711,078.51

Add Cash and Investments on Hand June 10, 1959:

First Nat'l Bank, Little Rock, Checking Acct.	\$139,360.82
First Nat'l Bank, Little Rock, Time Deposit --	50,000.00
Worthern Bank & Trust Co., Little Rock,	
Time Deposit	11,000.00
Southern Federal Savings & Loan, Pine Bluff	10,000.00
Pulaski Federal Savings & Loan, Little Rock	10,000.00
Peoples Building and Loan, Little Rock ----	10,000.00
First Federal Savings & Loan, Little Rock --	10,000.00
Commonwealth Fed. Sav. & Loan, Little Rock	10,000.00
U. S. Treasury Certificates 3¾ %	10,000.00
U. S. Treasury Bonds 4% due October, 1969 --	30,000.00
Real Estate, 401 W. 18th St., Little Rock ----	18,000.00

Note Receivable — Camp Tanako	5,000.00	
Note Receivable — Meth. Headquarters Corp.	15,000.00	
Note Receivable — Methodist Hdq. Corp.	15,000.00	
State Nat'l Bank, Texarkana Time Deposit ..	31,000.00	
Security Savings and Loan, Camden, Ark. ...	10,000.00	
Hope Federal Savings & Loan, Hope	10,000.00	379,360.82
TOTAL TO ACCOUNT FOR		\$1,090,439.33

EXHIBIT B

LITTLE ROCK CONFERENCE — METHODIST CHURCH
STATEMENT OF CASH DISBURSEMENTS

June 10, 1959 to June 8, 1960

Cash Disbursements:

Board of Pensions — Conference Claimants	\$ 123,615.19
District Superintendents	66,300.00
Minimum Salary Fund	17,638.90
General Board of Education	14,247.64
Council on World Service and Finance	192,032.87
Jurisdictional Fund	4,442.42
Board of Education and Conference Promotion	26,739.23
Wesley Foundation	17,364.72
Area Fund	750.00
1000 Club	5,206.00
Conference Administration	16,857.80
Church Extension	10,000.00
Board of Conference Missions	18,277.81
Board of National Missions	4,500.00
Board of Ministerial Training	15,018.29
Hendrix College	54,887.37
Board of Evangelism	3,316.19
Board of Christian Social Relations	628.38
Board of Lay Activities	1,248.76
Town and Country Commission	11,686.21
Board of Hospitals and Homes	2,599.60
Camp Tanako	16,143.91
Insurance Fund	27,054.39
Emergency Fund	3,655.41
Children's Service Fund	198.12
Methodist Children's Home	4,308.49
District Fund	7,956.52
District Missions	8,523.75
Methodist Information	2,225.27
Ark. Methodist	4,618.58
Ark. Council of Churches	1,787.54
American Bible Society	39.76
Ark. Christian Civic Foundation	3,765.37
Methodist TV Ministry	3,156.00
Relief for Chile	287.30
TOTAL CASH DISBURSEMENTS	\$ 691,077.89

Add Cash and Investments on Hand June 8, 1960:

First Nat'l Bank, Little Rock, Checking Acct.---	\$139,361.44	
First Nat'l Bank, Little Rock, Time Deposit ---	50,000.00	
Worthen Bk. & Trust Co., Little Rock, Time Dep.	11,000.00	
Union Nat'l Bank, Little Rock, Time Deposit	15,000.00	
Security Savings & Loan Assn., Camden ----	10,000.00	
Hope Federal Savings & Loan, Hope -----	10,000.00	
Commonwealth Fed. Sav. & Loan, Little Rock	20,000.00	
Southern Fed. & Savings & Loan, Pine Bluff	10,000.00	
Pulaski Federal Savings & Loan, Little Rock	10,000.00	
Peoples Building & Loan, Little Rock -----	10,000.00	
First Federal Savings & Loan, Little Rock ---	10,000.00	
Guaranty Federal Savings & Loan, Pine Bluff	10,000.00	
U. S. Treasury Bonds — at cost —		
4% due October, 1969 -----	30,000.00	
U. S. Treasury Certificates — at cost — 3¾ %	10,000.00	
State Nat'l Bank — Texarkana — Time Dep.	16,000.00	
Note Receivable — Camp Tanako -----	5,000.00	
Note Receivable — Methodist Hdq. Corp. ----	15,000.00	
Real Estate — 401 W. 18th — Little Rock ---	18,000.00	399,361.44

TOTAL ACCOUNTED FOR -----	\$1,090,439.33
	EXHIBIT C

LITTLE ROCK CONFERENCE — METHODIST CHURCH**LOUIS W. AVERITT — TREASURER****STATEMENT OF FUND BALANCES****At June 8, 1960**

First Nat'l Bank, Little Rock, Checking Acct. ---	\$139,361.44	
First Nat'l Bank, Little Rock, Time Deposit ----	50,000.00	
Worthen Bank & Trust Co., Little Rock, Time Dep.	11,000.00	
Union National Bank, Little Rock, Time Deposit --	15,000.00	
Security Savings & Loan, Camden -----	10,000.00	
Hope Federal Savings & Loan, Hope -----	10,000.00	
Commonwealth Federal Savings & Loan,		
Little Rock, #4385 -----	10,000.00	
Southern Federal Savings & Loan, Pine Bluff ----	10,000.00	
Pulaski Federal Savings & Loan, Little Rock ----	10,000.00	
Peoples Building & Loan, Little Rock -----	10,000.00	
First Federal Savings & Loan, Little Rock -----	10,000.00	
Commonwealth Federal Savings & Loan		
Little Rock, #5561 -----	10,000.00	
Guaranty Federal Savings & Loan, Pine Bluff ---	10,000.00	
U. S. Treasury Bonds 4% due October, 1969 -----	30,000.00	
Real Estate, 401 W. 18th Street, Little Rock ----	18,000.00	
U. S. Treasury Certificates, 3¾ % -----	10,000.00	
Note Receivable — Camp Tanako -----	5,000.00	
Note Receivable — Methodist Headquarters Corp.	15,000.00	
State National Bank — Texarkana — Time Dep.	16,000.00	
Board of Pensions — Conference Claimants -----	138,316.21	
Board of Pensions — Reserve Fund -----	118,000.00	
District Superintendents -----	27,746.44	
Minimum Salary Fund -----	17,716.68	
Retired Minister Endowment -----	623.78	

LITTLE ROCK CONFERENCE

Board of Education and Conference Promotion	5,830.04	
Wesley Foundation -----	8,156.51	
Area Fund -----	627.90	
1000 Club -----	840.98	
Conference Administration -----	7,057.98	
Church Extension -----	526.73	
Board of Conference Missions -----	17,409.64	
Board of Ministerial Training -----	9,093.49	
Board of Min. Training — Camp Tanako Note	5,000.00	
Board of Evangelism -----	3,806.31	
Board of Christian Social Relations -----	831.86	
Board of Lay Activities -----	2,301.06	
Town and Country Commission -----	4,487.34	
Board of Hospitals and Homes -----	209.43	
Camp Tanako -----	1,537.07	
Insurance Fund -----	9,634.78	
Insurance Fund — Methodist Hdq. Corp. Note --	15,000.00	
Suspense -----	625.28	
Emergency Fund -----	114.42	
Camp Tanako Crafts Building -----	3,867.51	
	<u>\$399,361.44</u>	<u>\$399,361.44</u>

LITTLE ROCK CONFERENCE

LITTLE ROCK CONFERENCE — METHODIST CHURCH

Louis W. Averitt — Treasurer

SCHEDULE OF FUND TRANSFERS

June 10, 1959 to June 8, 1960

FROM	TO	Amount
State Nat'l Bank, Checking	1st Nat'l Bank, Checking	\$15,000.00
1st Nat'l Bank, Checking	Commonwealth Fed. Savings & Loan	10,000.00
1st Nat'l Bank, Checking	Union Nat'l Bank — Time Deposit	15,000.00
1st Nat'l Bank, Checking	Guaranty Fed. Savings & Loan	10,000.00
Bd. of Pensions, Conf. Claimants	Bd. of Pensions, Reserve Fund	10,000.00
Bd. of Pensions, Conf. Claimants	Insurance Fund	668.16
Emergency Fund	Bd. of Christian Social Relations	300.00
Emergency Fund	Town & Country Commission	900.00
Emergency Fund	Jurisdictional Fund	367.03
Children's Service Fund	World Service Receipts	192.44

FINANCIAL REPORT

EMERGENCY FUND

Balance, June 8, 1960 ----- \$ 1,717.12

Receipts:

World Service	\$2,052.71	2,052.71	\$ 3,769.83
---------------	------------	----------	-------------

Disbursements:

Promotion	\$ 47.48		
W.S. Chairman Expense	76.86		
Dallas Human Rel. Conf.	100.00		
Christian Social Rel.	300.00		
TRAFICO	187.44		
Town and Country	900.00		
Historical Society	15.00		
World Service Meeting	61.60		
Transfer to Jurisdictional Fund	367.03		
Furniture, Conf. Treas. Res.	1,000.00		
Ark. Council of Churches	600.00	3,655.41	3,655.41
Balance			\$ 114.42

FINANCIAL REPORT

CONFERENCE ADMINISTRATION

Balance, June 8, 1960 ----- \$ 6,943.25

Receipts:

3% earnings	\$14,001.72		
Investment earnings	2,970.81	16,972.53	\$23,915.78

Disbursements:

Conference Treas. Sal.	\$ 6,600.00
Treas. House Allow.	1,200.00
Office Expense	212.44
Utilities	182.97
Secretary	900.00
Journal	3,317.38
Office Rent	682.50
Postage	336.10

THE METHODIST CHURCH

131

Equipment -----	998.84		
Audit -----	300.00		
Internal Revenue -----	286.90		
Printing -----	365.87		
Miscellaneous -----	80.68		
Treas. Bond -----	125.00		
Conference Expense -----	1,269.12	16,857.80	16,857.80
		<hr/>	
Balance -----			\$ 7,057.98

In Memoriam

MEMBERS OF THE CONFERENCE

Willis Richard Boyd
William Roy Jordan
Orrie L. Thompson
Junius Allen Wade

WIVES AND WIDOWS

Mrs. Artye Hanna Andrews
Mrs. Elizabeth Olivia Clark
Mrs. Zada Holiman
Mrs. E. R. Steel

VII.

Memoirs**WILLIS RICHARD BOYD**

Willis Richard Boyd was born in Clark County, February 28, 1885. He joined the Little Rock Conference in 1922. He was ordained Deacon and was admitted into Full Connection in 1925. He was ordained Elder in 1927. He was a valuable member of the Conference and served for thirty-five years until his retirement, after which he moved to Arkadelphia where his presence was an inspiration to his friends.

During his thirty-five years of service he served New Edinburg, Hermitage, Sheridan, Carlisle, Stephens, Ashdown, Dermott, Hazen, Jackson Street in Magnolia, Lewisville, Rison and Eudora.

Brother Boyd is survived by his wife, Mrs. Daisey McCarroll Boyd, a brother, Mason Boyd of Hot Springs, and three sisters, Mrs. Henry Nutt of Amity, Mrs. Felix Adams, Arkadelphia, and Mrs. Tessie Stumon of New Mexico.

The quiet and confident Christian faith of Brother Boyd was an inspiration to all who knew him. He was a man whose wise counsel and understanding Christian spirit attracted persons who needed the help of a good Pastor. Friends that he had made from former days, joined with the friends of his present home to pay tribute to the life of this good man.

As was his custom, Brother Boyd was in Church on Sunday before his being called to his eternal home on Monday. The last words of the sermon that day were, "So live the life of a good Steward, that when the Master's summons come to give an account of thy Stewardship, you may hear these welcome words, 'Well done, good and faithful servant! Enter Thou into the joy of thy Lord'." These words typify the manner of life of this servant of God.

Funeral services were conducted in Arkadelphia by his wife's Pastor, the Reverend J. E. Dunlap, the District Superintendent, the Reverend T. T. McNeal; and the Reverend J. M. Hamilton. Burial was in Rose Hill Cemetery in Arkadelphia.

J. E. Dunlap

WILLIAM ROY JORDAN

BIRTH AND CHILDHOOD—William Roy Jordan was born in Owensville, Indiana, June 5, 1893. He was reared partly by a step-father and saw the rough and seamy side of life.

HIS EDUCATION—He came to Arkansas when very young and after feeling that he had been divinely called to preach the glorious gospel of Christ, he attended the former Henderson-Brown College at Arkadelphia to prepare himself for this great calling. He served some of the circuits and small churches near Arkadelphia and Malvern while attending school.

HIS MARRIAGE—While serving as pastor of the Magnet Cove Methodist Church near Malvern, he met a beautiful, dedicated and consecrated





girl, Miss Edna Miller of Malvern, who at that time was a school teacher. They were married in the Magnet Cove Church on August 14, 1917.

AS A SOLDIER—Soon after America's entrance into World War I, he enlisted as a private in the army and was soon promoted to a sergeant. He spent most of his enlisted time at Tulane University in Louisiana. After his discharge he returned to the Little Rock Conference into which he had been admitted on trial in the year 1914. He served the Hickory Plains Circuit two years, after which he was assigned to the Mabelvale-Primrose Charge in the year 1920. It was that same year that he was fully ordained into the Methodist ministry.

HE AND THIS WRITER—This writer was a member of the Mabelvale Church at that time. Although I was attending Hendrix College, we were together most constantly during the summer. He served the Mabelvale church almost six years. I feel that I knew Roy Jordan better than any other minister. I assisted him in more revival meetings than any other minister. We were together often on fishing trips, swimming parties and young people's outings. I found him living on a high spiritual level and a refreshing companion.

HIS ITINERACY—Most of his ministry was within what was then the Little Rock District. His itineracy was as follows: Hickory Plains, Mabelvale-Primrose, Hazen, Sherrill-Tucker, Hamburg, Carr Memorial, Pine Bluff, Capitol View in Little Rock, England, Sherrill-Tucker a second time, Norphlet, Des Arc, Salem-Congo, and Mountain View which he was serving at the time of his death.

SABBATICAL LEAVE—For personal reasons Brother Jordan asked the 1942 Annual Conference for a year's Sabbatical leave which was granted. After taking some ten years of volunteer location, he returned to the pastorate in 1955 and was assigned to the Des Arc Church which he served for one year. He was then assigned to the Salem-Congo charge which he served for three years until his retirement at the 1959 Annual Conference. After his retirement he agreed to be assigned to the Mountain View Charge which he served ten months before his sudden passing.

HIS CHARACTERISTICS—Roy Jordan was for the most part healthy, robust and most energetic. He retired early, arose early, and worked hard. He was a plain man with a plain message. He preached the gospel fearlessly. He jestingly warned people not to stir up his "Irish". He had enough Irish in him to give him the courage to do the thing he felt should be done even at the cost of incurring the enmity of some. Nevertheless, he brought lots of sunshine to the people he served—and they loved him. He was no politician nor a fence-straddler; you always knew where Roy Jordan stood on any subject.

AS A BUILDER—Brother Jordan was a builder. While serving the Mabelvale-Primrose charge, he drilled a well and provided the parsonage with its first water; he remodeled and enlarged the Mabelvale church; he built a beautiful brick church at Primrose; organized the Church at Geyer Springs and built a large building, doing much of the work with his own hands. A new sanctuary was almost completed at Mountain View at the time of his passing. This pastor assisted in the organization of the Geyer Springs Church when services were held under a tree.

CIVIC INTERESTS—Brother Jordan had a wide community interest. He was civic-minded and interested in all things that were for the betterment of the community. He and his wife played instruments in a community band which this writer organized.

HIS HEALTH BREAKS—About seven years ago he acquired a bad heart condition. Doctors cautioned him against over-exertion but he paid them little mind. He was very active, not only in the pastorate, but also

in manual labor. He preferred to wear out rather than to rust out.

HIS DEATH—Roy Jordan died the way he would have chosen—with his boots on. On Thursday, March 31st, fairly early in the morning as he was preparing to do some fishing in the White River, near Hazen, Arkansas, the end suddenly came — a heart attack.

HIS FUNERAL—It was with deep regret on the part of his friends and the family that the sanctuary at the Mountain View Church was not quite completed so his funeral could be held in the church where he was serving and where he was so happy. His funeral service was held in the Healy and Roth Funeral Parlors in Little Rock, Arkansas, Saturday afternoon, April 2, 1960. The large chapel was filled to overflowing by his many friends who came from far and near. A most beautiful service was conducted by his district superintendent, Rev. E. D. Galloway, District Superintendent of the Little Rock District. One touching scene about that final service was to see the old people, many stooped and gray, some almost blind, coming to the service to bid farewell and pay final tribute to the man who forty years ago served them, comforted them in their sorrows, and gave spiritual guidance to them and their children. They loved him then, and their love had not waned through those forty years. His body was laid to rest in Pine Crest Memorial Park in Saline County.

SURVIVORS—He is survived by his loving wife, Edna Miller Jordan, who resides at #5 Alpine Court, Little Rock, Arkansas; also by a daughter, Miss Mary Elizabeth Jordan, who resides at the same address, and teaches in the Little Rock school system; also a son, William Roy Jr., employed in the Government forestry service in Madison, Wisconsin, and Robert Jordan who is a band director and teacher in the Texarkana school system — three fine children who have risen up in nobleness to call Roy Jordan blessed.

FAREWELL—Knowing Roy Jordan as I did, I feel that I discovered a fineness and a greatness about him which many never took time to discover. He said God called him to be a fisherman. He meant that in the highest sense. But Roy Jordan liked to fish and roam the fishing streams. It was on the 31st day of March on the waters of the White River, sitting in a boat which was anchored to the shore while his soul was anchored to God, as he was preparing to "launch out into the deep", that his soul suddenly took its flight to realms of endless day. I think now of the words in a song which we used to sing together in a quartet:

"I've anchored my soul in the Haven of Rest, I'll sail the wide seas no more;

The tempest may sweep o'er the wild, stormy deep, In Jesus I'm safe evermore."

Curtis Williams

REVEREND ORRIE L THOMPSON

Orrie L. Thompson was born in the Fairview Community, Lonoke County, Arkansas, May 17, 1912. He was the son of Orren L. and Mary Alice Thompson. He died in Little Rock, Arkansas while serving as pastor of Capitol View Methodist Church on November 7, 1959.

In 1919, at the age of seven, he accepted Christ as his Lord and Saviour and united with the Smyrna Methodist Church on the Austin Circuit.

Orrie, as he was familiarly known, attended grade school at Fairview. He graduated from high school at Beebe and later attended Henderson State Teachers College at Arkadelphia.

Brother Thompson was licensed to preach in the spring of 1938. He

was admitted on trial into the Little Rock Conference in 1942; he was ordained deacon and admitted into full connection in 1944, and ordained elder in 1946.

The appointments he served are: Hickory Plains Circuit, Hot Springs Circuit, Malvern Circuit, Dalark Circuit, Des Arc, Bauxite, Douglassville, Sparkman and Capitol View.



Funeral services were conducted in the beautiful new sanctuary at Capitol View by his District Superintendent, E. D. Galloway, assisted by Roy Fawcett, Louis Averitt and Alfred DeBlack. The sanctuary was built under Brother Thompson's leadership and it speaks most emphatically of his hard work and devotion.

A graveside service was conducted by Brother Galloway in the Fairview Cemetery for the benefit of scores of life-long friends who could not attend the services at the Church.

He is survived by his wife, Pauline Holt Thompson, whom he married on January 13, 1931; one son, John; two daughters, Mrs. Dale Mize and Mrs. Charles Cash; two brothers, Alfred Thompson of Cabot and W. J. Thompson of Little Rock.

Orrie had one of the most pleasing personalities the writer has ever known. He had a keen wit; he knew how to smile and be happy from the heart, and he had an unusual way of passing that pleasantness on to others with whom he came in contact. The rich and poor alike felt at ease in his presence.

Brother Thompson was a dynamic minister, strong and effective in the discharge of his duties. He was greatly beloved by his people who followed his leadership with unusual loyalty and confidence. His untimely death left his congregation stunned and depressed but their love for Orrie found large expression in the thoughtful and attentive ministry to Mrs. Thompson and the three children.

A life of great usefulness was cut short by his going, but the brief record he leaves is one of the consecration of fine powers to the highest calling known to mankind. The contribution he has made and the memory of his life and spirit will continue to inspire all who knew him.

Everett M. Vinson

JUNIUS ALLEN WADE

On August 20, 1959, the efficient Methodist pastor, Dr. Junius Allen Wade of the Little Rock Conference, The Methodist Church, laid aside his ministerial mantle and took his departure of this life.

Dr. Wade, the son of David Allen and Martha Elizabeth Maddry Wade, was born on a farm near Homer, Louisiana, December 21, 1886.

At the age of 12 he became a member of the church. At 18 he felt the call to the ministry, and began the long road of preparation for his chosen profession.

He first attended school at Nashville, Tennessee and later received his A.B. at Westminster College, Tehuacana, Texas. Following graduation from Westminster he taught school for some years. He also served in the pastorate more than a decade before entering the Dallas Theological Seminary at Dallas, Texas. In the spring of 1934 the Seminary conferred on him the degree of Doctor of Theology.

Dr. Wade's was a long active life in the ministry. He was admitted on trial into the Louisiana Conference of the former M. P. Church in 1908; and was ordained an elder November 19, 1914. Mrs. Wade, the former Miss Ira Nettie Torbet, who became his wife May 12, 1912, and who was the mother of his children, faithfully stood by him, and encouraged him in his work as a minister.



Mrs. Wade went home to be with God several years ago, while her husband was pastor of the Oaklawn Methodist Church of Hot Springs, Arkansas.

Dr. Wade, before his retirement, served some of the larger churches in the Southwest of the former M. P. Church; the Stamps, Arkansas Church, the Oaklawn Church, and the Fountain Lake Church of Hot Springs, in the Little Rock Conference of The Methodist Church. After retiring he served the Glenwood Charge of the Little Rock Conference as an accepted supply.

He kept a record of much of his work. In the address he gave to the Little Rock Conference at the time of his retirement in June 1953, he said in part: "During the 44½ years of my ministry, I have preached 9,282 sermons — an average of 4 plus for each week of my ministry. These sermons do not include funeral talks, prayer meetings and special occasion messages, etc. In addition to these I have taught 33 Bible courses of 13 lessons each; worked in 19 V.B.S.'s of two weeks each and a few of five days each. I have buried people in 46 different cemeteries and held 207 revival meetings. Thirty-six ministers have gone out from under my preaching. During this time I haven't neglected my studies. I have read extensively from 25 to 300 books a year. I have read through the Old Testament 14 times and the New Testament 34 times. I have read the N. T. through once in Greek and many of the Epistles many times in Greek. This year I have read 30 books of an average of 346 pages, the O. T. twice, and the N. T. three times."

On May 24, 1952 he was married to his second wife, the former Miss Blanche McKinnon of El Dorado who, before her marriage taught school more than 30 years.

Following his pastorate at Glenwood, Dr. Wade's health began to fail. He and his wife built a beautiful country home on Wesson Road a few miles west of El Dorado, Arkansas where they and their son, Milvean, lived happily until Dr. Wade's death.

His funeral was held August 22, 1959 in the Jackson Street Methodist Church of Magnolia, Arkansas where he had served as pastor for nearly a quarter of a century. Enternment was in the Magnolia cementary.

The funeral services were conducted by the Reverend Noel Cross, the family's pastor; who was assisted in the services by the Reverends W. R. Clower, J. W. Lindsay, and the writer.

He is survived by his widow, three sons and a daughter. The children in the order of their ages are: Maj. Gen. Horace M. Wade, Commander of the 4310th Air Division, stationed in Morocco, N. Africa; Captain J. Edwin Wade, stationed at Wright-Patterson A.F.B., Dayton, Ohio; Mrs. Junette Wade Arcus, Kingston, New York; and Milvean T. Wade, El Dorado, Arkansas. In addition to these he is survived by three grandchildren: Silvia Louis Wade, Sara Elizabeth Wade, and David Allen Arcus; one brother, Ed Wade, Homer, Louisiana; and four sisters of Homer, Louisiana; Mrs. Lena Hollenshead, Mrs. J. G. Smith, Mrs. C. Q. Hollenshead, and Mrs. J. C. Smith.

W. O. Tisdale

MRS. ARTYE HANNA ANDREWS

Mrs. Artye Hanna Andrews was born in Pike County, Arkansas, December 16, 1886. She was married to Rev. E. D. Hanna on December 4, 1904, and in 1921 went with her husband into the Methodist ministry. For eleven years they served in the Little Rock Conference retiring in 1931 because of Brother Hanna's poor health. Brother Hanna died in 1953 and in 1957 Mrs. Hanna married Mr. W. J. Andrews.

On December 16, 1959, Mrs. Andrews passed from this life leaving her husband, a daughter, Mrs. James H. Webb and a son, S. D. Hanna, all of Hot Springs.

Funeral services were conducted in Hot Springs, Arkansas by Dr. Fred R. Harrison and Rev. E. Farr. She was buried in Greenwood Cemetery in Hot Springs, Arkansas.

Alfred I. Doss

MRS. ELIZABETH OLIVIA CLARK

Mrs. Elizabeth Olivia Clark, wife of Rev. T. P. Clark, died at her home, 2017 Weems, Conway, Arkansas, Friday morning, August 7, 1959. She had been in ill health a number of years. She was eighty-eight years of age on May 10.

She and her husband, Rev. T. P. Clark who will be ninety-three on July 2, observed their sixty-eighth wedding anniversary, February 22, 1959.

Mrs. Clark was born at Durant, Mississippi. She went with her parents, J. R. and Lou Ann Jordan Boyett, to Graves County, Kentucky as a small child.

Rev. Clark taught school where Mrs. Clark was a student. They were married and went to Slater, Kentucky. Slater was his first charge as a Supply Pastor, and they stayed there for a year until Rev. Clark joined the Memphis Conference. They came to the Little Rock Conference in 1904.

The Clark home was always open to visiting ministers, presiding elders, evangelists, and others who were out on the business of the church.

She was the mother of nine children. Two of them preceded her in death: Jennie Lou, who died in Tennessee, and Sula May who died at DeValls, Bluff, Arkansas. She is survived by seven children: Mrs. George B. Cotner and Thomas Paul Clark of Washington, D. C.; W. P. Clark of Hot Springs; W. B. Clark of Wilmar; Wesley J. Clark of Benton, Missouri; Mrs. Rubye Boydston of Conway; and Mrs. Laurence McCutcheon of Benton, Arkansas. She is also survived by one brother, Emmett Boyett of Linn Grove, Kentucky, thirty-two grandchildren and twenty-one great-grandchildren.

Her funeral was conducted at First Methodist Church, Conway, on Sunday, August 9, with Rev. C. N. Guice in charge assisted by Rev. A. H. Dulaney and J. Wilson Crichlow. She was buried at Oak Grove Cemetery, Conway.

J. Wesley Clark

MRS. ZADA HOLIMAN

Mrs. Zada Smith Holiman, daughter of the late John and Rosa Lee Smith and the wife of Rev. C. V. Holiman, was born June 20, 1887 at Social Hill near Malvern, Ark.

On Aug. 24, 1903, she was married to the Rev. C. V. Holiman who survives her. To them four children were born, three of whom survive: one son, Frank Orville Holiman, Hot Springs; two daughters, Mrs. Virginia Lee Mills, Hot springs, and Mrs. Margaret Myers, Downey, Calif. In addition to these she is also survived by one half-brother, J. R. Richardson, Malvern; and one half-sister, Mrs. Mattie Reynolds, Malvern; 10 grandchildren and four great-grandchildren.

When she was about twelve years of age she professed faith in Christ and joined the Methodist Church. At the time of her death she was a member of the Oaklawn Methodist Church, Hot Springs.

Mrs. Holiman was happy in the itinerant work, and she with her husband accepted their appointments with cheerfulness and good will. She always did her part in leaving a charge in better condition than they found it. They served the Holly Springs charge, the Friendship Circuit, the Bingen Circuit, Social Hill, and held revival meetings in many other charges.

Some three years ago they moved from Malvern to Hot Springs after Brother Holiman had retired and lived there ever since. Mrs. Holiman died suddenly and unexpectedly in a hospital there on April 20, 1960. Funeral services were held at Malvern on April 24 with the Rev. Clyde Parsons, pastor of the Oaklawn Methodist Church, officiating assisted by the Rev. Clarence Harding, pastor of the Cones Road Baptist Church. Burial was in Greenwood Cemetery, Hot Springs.

Roy E. Farr

MRS. E. R. STEEL

The writer of the Proverbs could have been looking at the life of Mrs. Kate Tyler Steel when he wrote of the good wife and mother in the closing verses of this book of the Old Testament. The writer summons the whole alphabet to tell of the virtues of a good wife and mother. Mrs. Steel wrote her memoir in the calm and confident way in which she lived her life as wife, mother and queen of a parsonage home.

She was born in Buffalo, New York, October 15, 1867. She was educated in the public schools there. She met the Rev. Steel at Chataqua Lake, New York when he was there attending a meeting for prison chaplains. They were married November 30, 1899 by the Rev. Samuel Colgate a son of one of the founders of the Colgate Soap Company.

Five sons blest their marriage. Richard born in Bentonville; Sam born in Fayetteville; Marshall born in Fort Smith; David born in Fort Smith; and Joe who died in infancy. These sons testify to the Christian training they received in this lovely parsonage home.

Mrs. Steel was active in many civic causes and served her Church in several important capacities. She served her Annual Conference as president of the Woman's Missionary Society (WCS) and devoted much time to the interest of Mt. Sequoyah, the Assembly Grounds for Methodism in this section of the country. A room is dedicated to her memory there on the Mountain. She was a member of the Society of Mayflower descendants. The local Churches her husband served always found a ready and willing worker.

The question may be asked, how could she find time to do so many things and yet not neglect her home and children? One who knew her best attributes it to her deeply spiritual life and her calmness in every situation. Her patience and faith was a point of real stability for the growing family.

Her faith was in no greater evidence than in her last days. Though she was bedfast she showed a patience and calmness that was an inspira-

tion for any visitor who stopped to talk to her. She quietly went to sleep on the night of November 24, 1959. Memorial services were held in the First Methodist Church, Camden, and she was laid to rest beside her husband in the cemetery in Pine Bluff.

There are many things that perpetuate her memory but there is none that speaks more eloquently of her than the fact there are three Sunday School classes which still bear her name proudly. These are at Asbury Methodist Church, Little Rock, Arkansas; First Methodist Church, Pine Bluff, Arkansas, and First Methodist Church, Camden, Arkansas. These are happy to bear the name Kate Steel Bible Class. This is but one tribute to her life. Her influence continues to live in a beautiful Christian way in the hearts of her family and in the lives of those, her dearest friends.

Roy I. Bagley

VIII. Roll of Dead, Deceased Ministerial Members

The Little Rock Conference of the Methodist Episcopal Church, South, the Arkansas Conference of the Methodist Protestant Church, and the Little Rock Conference of The Methodist Church. The Members of the Arkansas Conference of the Methodist Protestant Church are marked (MP). All others before 1939 are of the Little Rock Conference of the Methodist Episcopal Church, South.

Note: We are anxious to make this roll as complete as possible. Anyone who can supply any information which we do not have, is asked to communicate with Reverend Kenneth L. Spore, Secretary of Service Records.

Name	Place of Birth	Year Born	On Trial	Years of Active Service	Date of Death	Place of Burial
Elisha Stevens					1856	Near Arkadelphia
Jesse B. Owen					1857	
Edwin W. Weir		1829	1855	3	1858	
J. J. Kennedey	Tipton Co., Tenn.	1836	1855	4	1859	Black Spgs., Ark.
Simeon R. Walker	McNary Co., Tenn.	1834	1854	5	1859	
Benjamin Kellogg		1835	1856	3	1859	
Jacob Whiteside	Missouri	1780	1810		1860	Emmett, Ark.
Lewis S. Marshall	Avondale Co., Md.	1796	1818	24	1862	Glendale, Ark.
D. G. L. McKenzie					1863	
Wm. Winbourne			1854	8	1863	
L. H. Johnson			1854	9	1864	
J. S. McAlister					1864	Tulip, Ark.
J. M. See			1860	4	1864	
F. F. Bond			1856	9	1866	
John Harris					1866	
Fountain Brown			1830	34	1866	
J. C. L. Aiken					1866	
Malcolm Turner			1856	8	1866	Warren, Ark.
John N. Doyle			1862	5	1867	
E. L. Crowson			1854	13	1868	
W. P. Ratcliffe	Williamsburg, Va.	1810	1834	30	1868	Camden, Ark.
Lewis Garrett					1869	
J. A. Stanley	Lagrange, Ga.	1836	1858	9	1869	LaGrange, Ga.
L. M. Chandler			1868	3	1871	
W. R. J. Husbands	Lincoln Co., Tenn.	1821	1842	28	1871	Arkadelphia, Ark.
R. P. Davies	Shrewsbury, Eng.	1833	1863	7	1871	Lewisville, Ark.
Isaac Ebbert	Near Baltimore, Md.	1817	1840	13	1872	Paducah, Ky.
John M. Alford (MP)					1874	
R. F. Colburn	N. Carolina	1814	1840	25	1876	
M. F. Alford (MP)					1876	
James Sanford	Glouster Co., Va.	1790	1811	8	1877	Hamburg, Ark.
R. B. Alston	Yorkville, S. C.	1840	1858	17	1878	
E. M. Whitmore	South Carolina	1830	1875	4	1879	Howard Co., Ark.
W. H. Hagan			1872	7	1879	Selma, Ark.
John W. Haskew			1873	6	1879	Prairie Chapel,
C. M. Slover					1881	Co.
Thomas Hunt	Buncombe Co., N. C.	1814	1847	9	1882	
R. W. Evans			1874	7	1882	Bright Star, Tex.
John Fryor	Sullivan Co., Tenn.	1811	1830	30	1883	Hamburg, Ark.
B. C. Weir	Henderson Co., Ky.	1804	1838	22	1883	Jersey, Ark.
J. C. Greenwood	Giles Co., Tenn.		1879	4	1883	Sheridan, Ark.
W. B. Whitesides	Hempstead Co., Ark	1853	1881	2	1883	Genoa, Ark.
S. G. Colburn		1848	1865	19	1884	Tulip, Ark.
E. L. Gaddie		1828	1854	29	1884	Hamburg, Ark.
J. G. Ward	Botetourt Co., Va.	1806	1828	46	1884	Mineral Spgs., Ark.
Julius Stanley	Tennessee		1879	5	1885	
Wm. P. Laney	Ouachita Co., Ark.	1854	1878	5	1885	Ouachita County
O. C. Robertson	Alabama	1849	1879	5	1885	Dallas County
D. M. Emerson (MP)					1885	Columbia Co., Ark.
A. R. Winfield	Sussex Co., Va.	1822	1846	41	1887	Little Rock, Ark.
S. H. Parker			1882	5	1888	
E. C. Hearn (MP)					1888	Columbia Co., Ark.
J. J. Jenkins	Woodlawn, Ark.	1852	1875	13	1889	Stephens, Ark.
G. O. Hickey (MP)	Johnson Co., Ark.				1889	Camden, Ark.
Joseph Turrentine					1889	
Thomas G. Galloway	Mississippi	1855	1880	9	1889	Bryant, Ark.
S. B. Andrews (MP)					1890	
L. M. Keith	Calhoun Co., Ala.	1851	1876	13	1890	Fordyce, Ark.
W. W. Roberts (MP)	Tennessee		1889	1	1891	Emmett, Ark.
Z. W. Richardson		1850	1877	14	1891	Polk Co., Ark.
Benjamin Watson	Hyde Co., N. C.	1810	1832	42	1891	Emmett, Ark.
Thomas Conley (MP)			1835	15	1893	
A. W. Simmons			1855		1893	Atlanta, Ark.
J. W. Pollin					1893	Little Rock, Ark.

LITTLE ROCK CONFERENCE

ROLL OF THE IMMORTALS — (Continued)

Name	Place of Birth	Year Born	On Trial	Years of Active Service	Date of Death	Place of Burial
C. B. Brinkley		1849			1893	Magnolia, Ark.
Boone Keeton					1893	Hamburg, Ark.
G. L. Stonecipher (MP)	Marion Co., Ark.	1861	1880	13	1893	Haynesville, La.
G. W. Rice	Bradley Co., Ark.	1859	1887	7	1894	Moore's Chapel
J. S. Clower	Shelby Co., Ala.	1846	1868		1894	Nashville, Ark.
J. R. Morris (MP)					1894	Near Buckner, Ark.
C. L. Adams	Lonoke Co., Ark.	1866	1886	8	1895	Mt. Carmel Cemty.
John McLaughlin	Perth, Scotland	1825	1873	23	1896	Arkadelphia, Ark.
J. B. Thomas	Marlboro Dist., S. C.	1832	1882	14	1896	Hamburg, Ark.
A. S. Scott	Saline Co., Ark.	1858	1883	10	1896	Holly Springs, Ark.
P. P. Burke	Laurens Dist., S. C.	1836	1884	11	1896	
F. J. Shaw	Fleming Co., Ky.	1846	1889	8	1896	Lonoke, Ark.
B. F. Wilson	Cass Co., Ind.	1864	1893	3	1896	Brown Cem. P.B.
R. H. Saunders	Carter Co., Tenn.	1826	1870	9	1896	
J. T. Shaw	Dover, Ark.	1870	1894	3	1897	Tichnor, Ark.
W. C. Adams	Lowndes Co., Miss.	1835	1859	15	1898	Near Cabot, Ark.
R. L. Wozencraft	Dallas Co., Ark.	1862	1892	6	1899	Bolding Church
Obadiah Bolding	Alabama	1827		40	1899	Bolding Church
A. C. Kelley	Pike Co., Ark.	1865	1891	8	1899	Near Dierks, Ark.
J. R. Sherwood	Indiana	1836	1871	26	1900	Near Pine B., Ark.
J. H. Blakeley	Franklin Co., Tenn.	1817	1842	32	1900	Mt. Pleasant
A. B. Winfield	Sussex Co., Va.	1824	1847	39	1900	Okolona, Ark.
J. J. Bond	Atlanta, Ga.	1850	1895	5	1901	Yellville, Ark.
G. W. Mathews	Accomac Co., Va.	1826	1870	27	1901	
R. H. Pointer	Greenup Co., Ky.	1844	1879	13	1908	Near Pine B., Ark.
Andrew Hunter	Ballymony, Ireland	1813	1836	51	1902	Little Rock, Ark.
J. W. Duncan	Drew Co., Ark.	1836	1884	11	1896	Berea, Ark.
D. F. Curry	Prairie Co., Ark.	1876	1901	1	1903	Lacey, Ark.
James O. Walsh	Dallas Co., Ark.	1873	1893	10	1903	Monticello, Ark.
B. G. Johnson	Hickman Co., Tenn.	1823	1860	31	1903	Mineral Spgs., Ark.
James M. Hawley	Fulaski Co., Ark.	1867	1887	13	1904	Batesville, Ark.
B. A. White	Gibson Co., Tenn.	1850	1889	17	1904	Near Spring Hill
J. Y. Christmas	Ashley Co., Ark.		1883	20	1904	Near Hot Springs
J. D. Whitesides	Hempstead Co., Ark.	1847	1874	30	1904	Arkadelphia, Ark.
Alexander Avery	Johnson Co., N. C.	1809	1836	24	1904	Midway Nevada Co.
L. B. Hawley	Virginia	1845	1876	29	1905	El Dorado, Ark.
William Cox (MP)					1905	Junction City, Ark.
John F. Carr	Fayette Co., Tenn.	1834	1853	46	1906	Pine Bluff, Ark.
J. M. G. Douglas	Yorkville, S. C.	1843	1869	36	1906	Bearden, Ark.
W. H. Browning	Summer Co., Tenn.	1819	1850	38	1907	Pine Bluff, Ark.
J. R. Harvey	Russellville, Ark.	1837	1859	25	1907	Magnolia, Ark.
F. M. Wilson (MP)	Henderson, Ky.	1831	1865	42	1907	Little River Co.
E. L. Beard	Cedar Hill, N. C.	1831	1882	23	1908	Near Lonoke, Ark.
W. T. Holfield (MP)					1908	
Ernest P. Sewell	Columbia Co., Ark.	1882	1906	1	1909	W. of El Dorado
J. B. Francis (MP)	Clark Co., Ark.				1910	W. of Arkadelphia
Barnett Wright	near Fulton, Ky.	1871	1894	16	1911	Louisiana
H. R. Withers	Washington Co., Fla.	1835	1851	22	1911	Dyersburg, Tenn.
J. E. Loudermilk (MP)	Alabama				1911	Rector, Ark.
W. A. Boseman (MP)					1911	Near Junction City
William J. Scott	South Carolina	1825	1853	21	1912	Goldthwort, Texas
J. M. D. Sturgis	Columbia Co., Ga.	1835	1882	17	1912	Little Rock, Ark.
T. H. Ware	Talladega, Ala.	1846	1868	44	1912	Little Rock, Ark.
W. C. Toombs	Tennessee	1865	1891	20	1912	Near Cabot, Ark.
D. R. S. Starnes (MP)					1912	
J. S. Nesbitt (MP)	Magnolia, Ark.	1853			1912	Columbia Co., Ark.
G. W. Logan	Clark Co., Ark.	1837	1883	27	1913	Clark County
J. H. Riffin	Pittsville, Md.	1834	1865	44	1913	Arkadelphia, Ark.
James M. Cline	York Co., S. C.	1832	1855	33	1913	Collegeville, Ark.
W. M. Manville	Canada	1843	1891	22	1914	Hot Springs, Ark.
Edgar G. Seay	near Warren, Ark.	1882	1908	4	1914	De Queen, Ark.
J. E. Middleton (MP)	West, Tenn.				1914	Black Spgs., Ark.
James C. Rhodes	Lumberton, N. C.	1849	1873	26	1915	Arkadelphia, Ark.
J. Z. Burleson	Ouachita Co., Ark.	1862	1896	14	1915	Okolona, Ark.
C. C. Godden	Morristown, N. J.	1836	1872	35	1915	Searcy, Ark.
W. J. Rogers	Ga., or Ala.	1849	1873	42	1916	Hazen, Ark.
Horace Jewell	Nelson Co., Ky.	1832	1855	54	1917	Hope, Ark.
A. O. Evans	Cahoun Co., Ala.	1857	1883	34	1917	Arkadelphia, Ark.
C. D. McSwain	Marshall Co. Miss.	1850	1871	27	1917	Near Emmett, Ark.
R. C. Atchley	Grant Co.	1830	1858	35	1918	Dalark, Ark.
O. H. Keadle	Scottsville, Ala.	1848	1882	20	1918	Hot Springs, Ark.
R. L. Cabe	Tennessee	1880	1911	6	1918	El Paso, Texas
W. D. Sharp	Droope Mtn., W. Va.	1872	1904	14	1918	Junction City, Ark.
John R. Sanders	Arkadelphia, Ark.	1850	1881	33	1918	Little Rock, Ark.
G. M. Yearwood	Jackson Co., Ga.	1875			1918	Delight, Ark.
W. W. Mills	Alabama	1857	1883	35	1919	Arkadelphia, Ark.

THE METHODIST CHURCH

143

ROLL OF THE IMMORTALS — (Continued)

Name	Place of Birth	Year Born	On Trial	Years of Active Service	Date of Death	Place of Burial
H. J. Davis	Oak Bower, Ala.	1838	1858	42	1919	Antoine, Ark.
A. M. Robertson	Oxford, Miss.	1851	1882	36	1919	Texarkana
M. B. Corrigan	Dublin, Ireland	1854	1884	33	1919	Monticello, Ark.
H. D. McKinnon	Thomasville, Ga.	1835	1857	59	1919	Mineral Spgs., Ark.
H. M. Purifoy (MP)	Camden, Ark.	1850			1919	Genoa, Ark.
J. E. Caldwell	Saline Co., Ark.	1833	1853	27	1920	Tulip, Ark.
H. H. Watson	Grant Co., Ark.	1849	1868	46	1920	Little Rock, Ark.
T. D. Scott	Near Benton, Ark.	1861	1885	35	1920	Arkadelphia, Ark.
H. Townsend	North Carolina	1836			1920	Benton, Ark.
E. N. Watson	Grant County	1839	1858	36	1921	Saline County
W. D. Bond (MP)					1922	Junction City, Ark.
J. W. Cox (MP)					1922	Rector, Ark.
J. H. Bradford	Georgia	1843	1880	36	1923	Nashville, Ark.
B. E. Mullins	Pinington, Texas	1870	1910	11	1923	Lawson, Ark.
B. B. Thomas	Tinmonsville, S.C.	1857	1888	30	1923	Memphis, Tenn.
C. W. Drake	Drake Creek, Ga.	1845	1888	24	1923	Little Rock, Ark.
A. D. Jenkins	Ouachita Co., Ark.	1846	1868	48	1923	Mineral Spgs., Ark.
W. A. Steel	Lockesburg, Ark.	1848	1881	42	1923	DeQueen, Ark.
A. B. Chambers (MP)	Magnolia, Ark.	1895	1921	2	1923	Magnolia, Ark.
R. F. Wilson	Americus, Ga.	1852	1877	47	1924	Nashville, Tenn.
E. Garrett	McNairy Co., Tenn.	1844	1875	23	1924	Stamps, Ark.
A. Turrentine	Sevier Co., Ark.	1851	1879	39	1924	Arkadelphia, Ark.
M. C. Jackson (MP)					1924	Near Stamps, Ark.
J. A. Biggs	Pike Co., Ark.	1849	1877	47	1925	Hot Springs, Ark.
J. L. Johnson	Buncom Co., N.C.	1842	1887	22	1925	Murfreesboro, Ark.
L. M. Powell	Pickens Co., Ala.	1849	1880	36	1925	Dalark, Ark.
W. M. Crowson	Grant Co., Ark.	1854	1877	30	1925	Ashdown, Ark.
Paul White (MP)	Magnolia, Ark.	1887	1919	6	1925	Magnolia, Ark.
J. W. Vantrease	Tennessee	1848	1890	15	1926	El Dorado, Ark.
R. R. Moore	Marietta, Ga.	1853	1886	40	1926	Monticello, Ark.
B. W. Dufur (MP)					1926	Atlanta, Ark.
L. M. Harp (MP)	Haynesville, La.	1875	1877		1926	Strong, Ark.
Jesse Galloway	Sevier Co., Ark.	1829	1914	11	1927	Delight, Ark.
J. J. Menefee	Georgia	1849	1889	29	1927	Near Benton, Ark.
R. W. Marlar (MP)					1927	Magness, Ark.
L. H. Covey (MP)					1927	Cave City, Ark.
W. F. Wingfield (MP)	Columbia Co., Ark.				1927	Emerson, Ark.
J. R. Tatum (MP)					1927	Emerson, Ark.
J. M. Owen (MP)					1927	Near Stamps, Ark.
A. Nichols (MP)						Near Hatfield, Ark.
David Bolls	Nevada Co., Ark.	1854	1896	23	1928	Nevada Co., Ark.
Stonewall Anderson	Helena, Ark.	1864	1886	38	1928	Conway, Ark.
J. R. Rushing	Ouachita Co., Ark.	1855	1889	32	1928	Mena, Ark.
B. F. Dill (MP)					1928	Rector, Ark.
Alonzo Monk	Sparta, La.	1852	1872	54	1929	Little Rock, Ark.
R. J. Raiford	Anson Co., N.C.	1851	1887	18	1929	Magnolia, Ark.
A. G. Cason	Yazoo City, Miss.	1856	1911	10	1929	Flat Creek
S. M. Thomas (MP)					1929	
Hugh Revely	Jackson, Tenn.	1856	1903	13	1930	White County, Ark.
C. O. Steele	Tennessee	1838	1857	53	1930	Hot Springs, Ark.
W. F. Laseter	Pike Co., Ca.	1853	1900	18	1930	Little Rock, Ark.
R. W. McKay	Yorkville, S.C.	1864	1885	37	1930	Cabot, Ark.
J. C. McElhenney	Anover, Ark.	1861	1912	9	1930	Pine Bluff, Ark.
J. H. McKelvy	Moulton, Ala.	1858	1894	28	1930	Little Rock, Ark.
I. J. Usery (MP)		1858	1880		1930	Near Prescott
A. V. Savage	Sumpter, Ark.	1895	1915	13	1930	Sumpter, Ark.
A. J. Ewing	Nashville, Tenn.	1860	1886	33	1931	Mena, Ark.
C. A. Fuller	St. Thomas, Canada	1857	1912	12	1931	Pine Bluff, Ark.
A. C. Graham	Walker Co., Ga.	1859	1888	27	1931	Naylor, Ark.
J. H. Gold	Montmy Co., Tenn.	1839	1865	2	1931	Washington, Ark.
W. H. Pate (MP)					1931	Umpire, Ark.
Thomas F. Bolding	La Pile, Ark.	1864	1890		1931	Boldings Church
J. A. Parker	Middleton, Tenn.	1863	1893	37	1932	Hot Springs, Ark.
W. T. Wilkinson	Lancashire, Eng.	1868	1901	31	1932	Cabot, Ark.
J. M. Cannon	Lockesburg, Ark.	1869	1906	23	1932	Little Rock, Ark.
W. R. Harrison	Columbus, Miss.	1851	1884	40	1932	Little Rock, Ark.
H. C. Palmer (MP)	Ireland				1932	West Fouke, Ark.
L. T. Rogers	Dallas Co., Ark.	1879	1911	22	1933	Dallas Co., Ark.
W. M. Hayes	Jackson Co., Ga.	1845	1867	59	1933	Morrilton, Ark.
F. R. Canfield	Odelltown, Canada	1859	1894	33	1933	Buena Vista, Ark.
E. R. Steel	Lockesburg, Ark.	1865	1893	36	1933	Pine Bluff, Ark.
B. A. Few	Henderson, Tex.	1869	1887	42	1933	Little Rock, Ark.
S. A. Hill	Okolona, Ark.	1861	1885	21	1933	Nashville, Ark.
J. L. Nabors (MP)	Prescott, Ark.				1933	Magnolia, Ark.
E. F. Wilson	Chalybeate, Miss.	1862	1890	22	1934	Pine Bluff, Ark.
R. G. Rowland	Saline Co., Ark.	1861	1890	35	1934	Ashdown, Ark.

LITTLE ROCK CONFERENCE

ROLL OF THE IMMORTALS — (Continued)

Name	Place of Birth	Year Born	On Trial	Years of Active Service	Date of Death	Place of Burial
D. H. Colquette	Tennessee	1868	1898	36	1934	Little Rock, Ark.
W. R. Richardson	Anderson Co., S. C.	1855	1878	47	1934	Little Rock, Ark.
W. A. House (MP)					1934	Campbell, Mo.
H. L. Simpson	California	1878	1902	25	1935	St. Charles, Ark.
Joseph C. Johnson	Chapel Hill, Ark.	1876	1901	24	1935	El Dorado, Ark.
F. Q. Rorie	Athens, Ga.	1882	1912	23	1935	Arkadelphia, Ark.
E. M. Pipkin	Nevada Co., Ark.	1857	1880		1935	Arkadelphia, Ark.
D. D. Warlick	Asheville, N. C.	1852	1886	29	1935	Dallas, Tex.
D. W. McGinnis (MP)					1935	Rector, Ark.
F. F. Harrell	Hinds Co., Miss.	1864	1897	39	1936	Camden, Ark.
T. O. Owen	Near Magnolia	1865	1894	35	1936	Little Rock, Ark.
S. W. Rainey	Pulaski Co., Ark.	1858	1893	29	1936	Little Rock, Ark.
J. T. Goldsmith (MP)					1936	Marmaduke, Ark.
G. A. Mouser (MP)	Prescott, Ark.	1888	1920		1936	Rector, Ark.
E. L. Hogue (MP)	Wilmar, Ark.	1891	1922	14	1936	Rector, Ark.
J. F. Simmons	Saline Co., Ark.	1881	1912	25	1937	Little Rock, Ark.
J. M. Stephenson (MP)	Sugar Town, La.	1860	1891	45	1937	Green Hill, Ark.
J. A. Sage	Lake Providence, La.	1862	1885	45	1938	Magnolia, Ark.
J. W. Harrell	Hinds Co., Miss.	1859	1896	35	1938	Camden, Ark.
R. A. McClintock	Tennessee	1854	1880	45	1938	Monticello, Ark.
S. C. Dean	Laurens Dist., S. C.	1854	1891	35	1938	Hamburg, Ark.
J. B. Williams	Black Springs, Ark.	1858	1886	30	1938	Hatfield, Ark.
C. F. Messer	Mississippi	1871	1912	14	1938	Little Rock, Ark.
J. H. Glass	Greensboro, Ga.	1866	1893	42	1939	Conway, Ark.
W. C. Hilliard	Winnsboro, S. C.	1863	1890	45	1939	El Dorado, Ark.
S. F. Goddard	Sevier Co., Ark.	1864	1889	39	1939	Mena, Ark.
J. E. Waddell	Benton, Ark.	1871	1905	25	1939	El Dorado, Ark.
J. E. Butler	South Texas	1873			1940	Haynesville, La.
F. N. Brewer	Georgia	1868	1889	50	1940	Texarkana, Ark.
G. C. Chambers	Near Magnolia, Ark.	1873		18	1940	Near Magnolia, Ark.
A. C. Millar	McKeesport, Pa.	1861	1886	54	1940	Little Rock, Ark.
B. F. Musser	Center Point, Ark.	1884	1916	24	1940	Near Little Rock
S. G. Rutledge	Tennessee	1871	1907	21	1941	Hot Springs, Ark.
W. A. Fitzgerald	Dalton, Ga.	1851	1897	17	1941	Amity, Ark.
T. O. Rorie	Middle Georgia	1853	1880	45	1942	Arkadelphia, Ark.
Z. D. Lindsay	North E. Arkansas	1867	1896	30	1942	Nashville, Ark.
R. P. James	Hempstead Co., Ark.	1888	1917	21	1942	Waldo, Ark.
M. K. Rogers	Near Fordyce, Ark.	1875	1900	40	1943	Sheridan, Ark.
H. H. McGuyre	Cook County Texas	1872	1908	33	1943	North Little Rock
James Thomas	Chambers Co., Ala.	1860	1891	49	1943	Little Rock, Ark.
E. R. Kelley	North Carolina	1864		19	1943	Glandela, Calif.
J. W. Berry	Blountsville, Tenn.	1859	1882	33	1944	Gurdon, Ark.
B. F. Scott	Saline County, Ark.	1864	1887	43	1944	Camden, Ark.
W. W. Nelson	Washington, Ark.	1868	1892	48	1944	Pine Bluff, Ark.
W. W. Christie	Columbia, Ark.	1866	1892	47	1944	Columbia Co., Ark.
J. J. Colson	Batesville, Ark.	1855	1890	35	1944	Hermitage, Ark.
C. J. Greene	Barnswell, S. C.	1867	1895	46	1944	Conway, Ark.
J. L. Cannon	Lockesburg, Ark.	1871	1903	36	1944	Foreman, Ark.
J. D. Hammons	White County, Ark.	1879	1899	43	1944	Pine Bluff, Ark.
W. C. Watson	Falcon, Ark.	1869	1892	50	1945	Little Rock, Ark.
Silas C. Dugger	Near Everton, Ark.	1882	1937	7	1945	Harrison, Ark.
J. T. Thompson	Nevada Co., Ark.	1871	1920	23	1945	Collegeville, Ark.
Marion S. Monk	Camden, Ark.	1882	1910	33	1945	Little Rock, Ark.
John F. Taylor	Chirena, Tex.	1867	1891	52	1945	Malvern, Ark.
J. R. Dickerson	Atlanta, Ga.	1864	1894	34	1945	Washington, Ark.
M. K. Irvin	St. Louis, Mo.	1864	1887	40	1946	Columbia, S. C.
J. H. Cummins	Lomasco, Ky.	1871	1895	48	1946	McGehee, Ark.
H. B. Vaught	Wythe County, Va.	1878	1903	41	1946	Little Rock, Ark.
J. C. Williams	Union County, Ark.	1868	1907	35	1946	Holly Springs, Ark.
B. F. Roebuck	New Edinburg, Ark.	1885	1916	30	1946	Mena, Ark.
L. W. Evans	LaFayette Co., Ark.	1862	1904	21	1947	Pine Bluff, Ark.
John D. Dunn	Hampton, Ark.	1859	1894	21	1947	El Dorado, Ark.
W. F. Campbell	Wynsboro, Tex.	1866	1902	29	1947	Arkadelphia, Ark.
L. E. N. Hundley	Ashley Co., Ark.	1878	1902	43	1947	Pine Bluff, Ark.
J. E. Fulkerson	Defiance, Mo.	1887	1923	25	1948	St. Louis, Mo.
J. A. Henderson	West Hot Spgs. Ark.	1861	1890	52	1948	W. Hot Spgs., Ark.
Robert C. Rhodes	Magnolia, Ark.	1887	1912	36	1948	Atlanta, Ga.
Thomas D. Spruce	Shelbyville, Tenn.	1884	1914	34	1948	Holland, Ark.
Marshall O. Barnett	Posey Co., Ind.	1868	1914	42	1949	Pine Bluff, Ark.
Franklin P. Doak	Selma, Ala.	1861	1890	46	1950	Nashville, Ark.
William T. Hopkins	Star City, Ark.	1874	1919	16	1950	Little Rock, Ark.
T. W. Nunn	Henderson, Ky.	1869	1900	39	1951	Columbia Co., Ark.
L. E. Wilson	Vaiden, Miss.	1889	1925	25	1951	Camden, Ark.
Gatlin, L. C.		1882	1914	36	1951	Prescott, Ark.
Arnold, W. L.	Washington, Ark.	1900	1925	26	1951	Hope, Ark.

THE METHODIST CHURCH

145

ROLL OF THE IMMORTALS — (Continued)

Name	Place of Birth	Year Born	On Trial	Years of Active Service	Date of Death	Place of Burial
C. B. Davis	Tennessee	1882	1918	16	1954	Magnet Cove, Ark.
B. F. Fitzhugh	Saline Co., Ark.	1882	1915	34	1954	Pine Bluff, Ark.
E. D. Hanna	Tennessee	1873	1920	11	1953	Hot Springs, Ark.
J. W. Nethercutt	Roland, Ark.	1880	1913	20	1954	Paron, Ark.
R. J. Rail	Missouri	1869	1908	22	1954	DeWitt, Ark.
O. C. Birdwell	Vilonia, Ark.	1886	1921	33	1954	Mabelville, Ark.
J. L. Dedman	Princeton, Ark.	1891	1914	40	1955	Camden, Ark.
C. M. Thompson	Kosciusko, Miss.	1863	1891	28	1955	Bayou Meto, Ark.
J. O. Gold	Washington, Ark.	1883	1924	6	1955	Washington, Ark.
E. T. Miller	Morrilton, Ark.	1889	1925	27	1955	DeQueen, Ark.
Mrs. S. W. Mooty	Theo, Ark.	1892	1932	23	1955	Chidester, Ark.
J. M. Workman	South Carolina	1876	1897	44	1956	Little Rock, Ark.
J. R. Diffie	Bismarck, Ark.	1875	1924	23	1956	Bismarck, Ark.
J. L. Leonard	Sparkman, Ark.	1876	1901	36	1956	Little Rock, Ark.
F. C. Cannon	Lockesburg, Ark.	1872	1900	35	1956	Penney Farms, Fla.
W. W. Fincher	Prescott, Ark.	1880	1911	37	1957	Stamps, Ark.
J. W. Thomas	Rossville, Tenn.	1877	1902	41	1956	Clinton, Tenn.
T. M. Armstrong	White Co., Ark.	1884	1907	41	1957	Lewisville, Ark.
John L. Tucker	Prairie Dell, Texas	1895	1927	28	1957	Clarendon, Ark.
John T. Rodgers	Georgia	1859	1907	28	1957	St. Charles, Ark.
S. K. Burnett	DeWitt, Ark.	1872	1901	40	1958	Hot Springs, Ark.
Joseph B. Sims		1863	1894	21	1957	Colton, California
George W. Robertson	Sulphur Rock, Ark.	1885	1919	31	1958	Pine Bluff, Ark.
Robert L. Long	Lampasas, Texas	1898	1921	33	1958	Crossett, Ark.
O. L. Thompson	Lonoke, Ark.	1912	1942	17	1959	Near Lonoke
J. A. Wade	Homer, La.	1886	1908	41	1959	Magnolia, Ark.
W. R. Boyd	Arkadelphia, Ark.	1888	1922	35	1960	Arkadelphia
W. R. Jordan	Owensville, Ind.	1893	1914	29	1960	Saline County

IX. Historical

SESSIONS OF THE CONFERENCE

This list includes sessions of former Ouachita Conference, organized in 1854, changed to Little Rock Conference in 1866 and merged into the Little Rock Conference of The Methodist Church 1939.

Year	Place	Bishops	Secretary
1854	Washington	H. H. Kavanaugh	Jesse McAlister
1855	El Dorado	G. F. Pierce	Jesse McAlister
1856	Princeton	G. F. Pierce	Jesse McAlister
1857	Little Rock	H. H. Kavanaugh	Jesse McAlister
1858	Arkadelphia	John Early	Jesse McAlister
1859	Monticello	A. Hunter, Pres.	Jesse McAlister
1860	Pine Bluff	G. F. Pierce	W. P. Ratcliff
1861	Camden	Robert Paine	W. C. Young
1862	Tulip	A. Hunter, Pres.	J. E. Cobb
1863	Lewisville	A. Hunter, Pres.	J. E. Cobb
1864	Columbia Camp	G. W. Ratcliff, Pres.	J. E. Cobb
1865	El Dorado	A. Hunter, Pres.	J. E. Cobb
1866	Arkadelphia	G. F. Pierce	J. E. Cobb
1867	Des Arc	E. M. Marvin	J. E. Cobb
1868	Warren	G. F. Pierce	J. E. Cobb
1869	Magnolia	G. F. Pierce	J. E. Cobb
1870	Washington	J. C. Keener	W. C. Hearn
1871	Little Rock	H. N. McTyeire	W. C. Hearn
1872	Pine Bluff	W. M. Wightman	W. C. Hearn
1873	Camden	G. F. Pierce	W. C. Hearn
1874	Monticello	H. H. Kavanaugh	S. G. Colburn
1875	Mineral Springs	W. M. Wightman	S. G. Colburn
1876	Arkadelphia	J. C. Keener	S. G. Colburn
1877	Monticello	H. H. Kavanaugh	S. G. Colburn
1878	Hot Springs	D. S. Doggett	S. G. Colburn
1879	Camden	G. F. Pierce	S. G. Colburn
1880	Prescott	G. F. Pierce	S. G. Colburn
1881	Pine Bluff	H. N. McTyeire	S. G. Colburn
1882	Hope	A. W. Wilson	S. G. Colburn
1883	Malvern	J. C. Granberry	S. G. Colburn
1884	Little Rock	R. K. Hargrove	J. R. Moore
1885	Arkadelphia	J. C. Granberry	J. R. Moore
1886	Hot Springs	C. B. Galloway	J. R. Moore
1887	Little Rock	C. B. Galloway	J. R. Moore
1888	Camden	J. S. Key	J. R. Moore
1889	Pine Bluff	E. R. Hendrix	J. R. Moore
1890	Monticello	O. P. Fitzgerald	J. R. Moore
1891	Arkadelphia	W. W. Duncan	J. R. Moore
1892	Magnolia	A. W. Wilson	J. R. Moore
1893	Hot Springs	J. C. Keener	J. R. Moore
1894	Prescott	E. R. Hendrix	J. R. Moore
1895	Lonoke	A. G. Haygood	J. R. Moore
1896	Camden	J. S. Key	J. R. Moore
1897	Pine Bluff	E. R. Hendrix	J. R. Moore
1898	Little Rock	H. C. Morrison	J. R. Moore
1899	Fordyce	C. B. Galloway	J. D. Clary
1900	Hot Springs	C. B. Galloway	J. D. Clary
1901	Hope	J. S. Key	J. D. Clary
1902	Benton	E. E. Hoss	Jas. M. Hawley
1903	El Dorado	E. E. Hoss	Jas. M. Hawley
1904	Texarkana	Joseph S. Key	J. H. Hinemon

Year	Place	Bishops	Secretary
1905	Camden	C. B. Galloway	J. H. Hinemon
1906	Warren	James Atkins	J. H. Hinemon
1907	Malvern	Seth Ward	W. J. Pinson
1908	Little Rock	E. R. Hendrix	W. J. Pinson
1909	Arkadelphia	E. R. Hendrix	W. P. Whaley
1910	Prescott	J. H. McCoy	W. P. Whaley
1911	Fordyce	J. H. McCoy	W. P. Whaley
1912	Hot Springs	W. A. Candler	Chas. J. Greene
1913	Lakeside, Pine Bluff	Jno. C. Kilgo	Chas. J. Greene
1914	First Ch., Little Rock	H. C. Morrison	Chas. J. Greene
1915	Monticello	H. C. Morrison	Chas. J. Greene
1916	Malvern	J. H. McCoy	Chas. J. Greene
1917	Arkadelphia	E. D. Mouzon	Chas. J. Greene
1918	Hot Springs	E. D. Mouzon	S. R. Twitty
1919	Hope	E. D. Mouzon	S. R. Twitty
1920	Camden	E. D. Mouzon	Chas. J. Greene
1921	First Ch., Pine Bluff	E. D. Mouzon	Chas. J. Greene
1922	Texarkana	James Atkins	Chas. J. Greene
1923	First Ch., Little Rock	James Atkins	Chas. J. Greene
1924	First Ch., El Dorado	S. R. Hay	Chas. J. Greene
1925	Arkadelphia	S. R. Hay	Chas. J. Greene
1926	Warren	H. A. Boaz	Chas. J. Greene
1927	Camden	H. A. Boaz	Chas. J. Greene
1928	Winfield, Little Rock	H. A. Boaz	Chas. J. Greene
1929	Prescott	H. A. Boaz	Chas. J. Greene
1930	Lakeside, Pine Bluff	Hoyt M. Dobbs	Chas. J. Greene
1931	First Ch., Little Rock	Hoyt M. Dobbs	Chas. J. Greene
1932	Texarkana	Hoyt M. Dobbs	Chas. J. Greene
1933	First Ch., Hot Springs	Hoyt M. Dobbs	Chas. J. Greene
1934	First Ch., Pine Bluff	John M. Moore	Chas. J. Greene
1935	First Ch., El Dorado	John M. Moore	Chas. J. Greene
1936	Asbury, Little Rock	John M. Moore	Chas. J. Greene
1937	First Ch., Hope	John M. Moore	Chas. J. Greene
1938	First Ch., Camden	Charles C. Selecman	Chas. J. Greene
1939	Warren	Charles C. Selecman	Chas. J. Greene
1940	First Ch., Texarkana	Charles C. Selecman	Clem Baker
1941	Fordyce	Charles C. Selecman	Clem Baker
1942	First Ch., Hot Springs	Charles C. Selecman	Clem Baker
1943	First Ch., El Dorado	Charles C. Selecman	Fred R. Harrison
1944	First Ch., Hot Springs	Paul E. Martin	Fred R. Harrison
1945	First Ch., Hot Springs	Paul E. Martin	Fred R. Harrison
1946	First Ch., Hot Springs	Paul E. Martin	Fred R. Harrison
1947	First Ch., Hot Springs	Paul E. Martin	Fred R. Harrison
1948	First Ch., Little Rock	Paul E. Martin	Robert B. Moore
1949	First Ch., Hot Springs	Paul E. Martin	Robert B. Moore
1950	First Ch., Hot Springs	Paul E. Martin	Robert B. Moore
1951	First Ch., Hot Springs	Paul E. Martin	Robert B. Moore
1952	First Ch., Hot Springs	Paul E. Martin	Robert B. Moore
1953	First Ch., Little Rock	Paul E. Martin	Robert B. Moore
1954	First Ch., Hot Springs	Paul E. Martin	Robert B. Moore
1955	First Ch., Arkadelphia	Paul E. Martin	Robert B. Moore
1956	First Ch., Hot Springs	Paul E. Martin	J. Ralph Clayton
1957	First Ch., Hot Springs	Paul E. Martin	J. Ralph Clayton
1958	First Ch., Hot Springs	Paul E. Martin	J. Ralph Clayton
1959	First Ch., Hot Springs	Paul E. Martin	J. Ralph Clayton
1960	First Ch., Hot Springs	Paul E. Martin	James E. Major

CHRONOLOGICAL ROLL

Note: The date following the name indicates the date originally admitted into full connection, or by transfer into the Little Rock Conference of The Methodist Church or into one of the Certifying Conferences of 1939. "R" before the date indicates "retired." "S" Supernumerary.

Thomas P. Clark	(R) 1904	S. W. Mooty	(R) 1932
Lee R. Sparks	(R) 1911	Arthur Terry	1932
Clem Baker	(R) 1912	Fred L. Arnold	1933
John L. Hoover	(R) 1912	John B. Hefley	1933
J. Wayne Mann	(R) 1912	Ted T. McNeal	1933
J. Dhot Baker	(R) 1913	G. B. Pixley	(R) 1933
Stanley T. Baugh	(R) 1913	Archie C. Carraway	1933
W. C. Lewis	(R) 1913	Cleve H. Gilliam	(R) 1934
Sidney B. Mann	(R) 1913	Doyle T. Wilcox	(R) 1934
A. N. Stonecipher	(R) 1913	Virgil D. Keeley	1935
Robert H. Cannon	(R) 1915	James A. Simpson	1935
Alva C. Rogers	(R) 1915	Edward W. Harris	1935
Roy E. Farr	(R) 1916	Louis W. Averitt	1936
Alfred E. Jacobs	(R) 1916	Alfred I. Doss	1936
Coy E. Whitten	(R) 1916	John W. Rushing	1936
J. D. Rogers	(R) 1917	J. Ralph Sewell	1936
W. Roy Jordan	(R) 1917	G. C. Bailey	1937
E. Clifton Rule	1918	J. Ralph Clayton	1937
Jesse M. Hamilton	(R) 1919	Noel Cross	1938
Andrew W. Hamilton	(R) 1919	C. Ray Hozendorf	1939
J. Bede Pickering	(R) 1921	Rufus F. Sorrells	1939
Roy E. Fawcett	1921	Clinton M. Atchley	1940
Clarence D. Meux	(R) 1921	R. Owen Beck	1940
Guy C. Ames	1922	Curtis W. Williams	1940
S. L. Durham	(R) 1923	H. O. Bolin	(R) 1940
C. R. Andrews	(R) 1923	Herman D. Ginther	1941
Charles D. Cade	(R) 1923	Connor Morehead	1942
Andrew J. Christie	(R) 1923	Gerry Dean	1942
C. C. Vazant	(R) 1923	W. D. Golden	1942
George W. Warren	(R) 1923	John M. McCormack	1942
Doyle T. Rowe	1923	W. S. Cazort	(R) 1943
Eullas D. Galloway	1924	James E. Major	1943
H. A. F. Ault	(R) 1924	J. E. Dunlap	1944
Roscoe C. Walsh	(R) 1924	William E. Brown	1944
Otis E. Holmes	(R) 1925	George Kerr	1945
Manuel E. Scott	1925	D. Mouzon Mann	1946
Marion W. Miller	1927	Kirvin A. Hale	1946
Kenneth L. Spore	1927	Herston R. Holland	1946
George E. Reutz	1928	W. Braska Savage	1946
Otto W. Teague	1928	Charles W. Richards	1946
Ransom A. Teeter	(R) 1928	Charles W. Baughman	1947
James W. Workman	1925	Omma L. Daniel	1947
Robert S. Beasley	1929	Clyde T. Parsons	1947
Willard R. Burks	1929	Vernon Bryan Stephens	1947
Roland E. Darrow	1929	O. W. Hoover	1947
Van W. Harrell	(R) 1929	D. J. McCammon	1947
Fred R. Harrison	1929	Robert L. Riggin	1947
J. D. Montgomery	(R) 1929	J. Kenneth Shamblin	1948
Claude R. Roy	(R) 1929	J. Edwin Keith	1948
Harold D. Sadler	1929	Alfred DeBlack	1948
William T. Bone	1929	Everett M. Vinson	1948
W. Neill Hart	1930	Osborne E. White	1948
Robert B. Moore	1930	Joe W. Hunter	1948
J. L. Criswell	(R) 1930	C. Everette Patton	1949
Marshall T. Steel	1931	Cagle E. Fair	1949
Lester O. Lee	1932	H. L. Williams	1949

CHRONOLOGICAL ROLL — (Continued)

Jeff E. Davis, Jr.	1950	Clint David Burleson	1956
David M. Hankins, Jr.	1950	Gerald Kemp Fincher	1956
Cecil R. Culver	1950	Clyde Napoleon Swift	1956
Virgil Chipman Bell	1951	Withers McAlister Moore	1956
John Harould Scott	1951	Maurice Webb	1956
James Robert Scott	1952	Howard B. Childs	1957
Rayford L. Diffie	1952	Gerald K. Hilton	1957
Winslow Brown	1952	Irl Bridenthal	1957
Henry A. Stroup	(R) 1952	George Wayne Martin	1957
C. W. Good	1952	Fred H. Arnold	1958
John W. Lindsay	1952	William D. Elliott	1958
William W. Barron	1953	Palmer Garner	1958
Charles G. Ashcraft	1953	Carr De Racop, Jr.	1958
Elbert B. Jean	1953	John Cammel English	1958
Myron C. Pearce	1953	Roy I. Bagley	1959
Allan B. Hilliard	1953	John O. Alston	1959
Howard Cox	1954	William Darrell Bone	1959
W. H. Sanders	1954	Kenneth M. Goode	1959
Robert B. Moore, Jr.	1954	Winston H. Hudnall	1959
Woodrow W. Smith	1954	Louis M. Mulkey	1959
Joe R. Phillips, Jr.	1954	Connie A. Robbins	1959
Edward B. Hollenbeck	1954	Benjamin A. Russell Jr.	1959
Harold K. Davis	1954	J. V. Albright	1960
William Milton Elder	1954	Davis Bilberry	1960
Horace M. Grogan	1954	E. N. Gilliam	1960
Hal R. Sessions, Jr.	1954	R. W. Johnson	1960
Charles E. Ramsey	1955	C. E. Monroe	1960
Robert W. Trieschmann	1955	W. E. Outlaw, Jr.	1960
John B. Hays	1955	R. A. Regnier	1960
Ralph V. Van Landingham	1955	G. A. Tanner	1960
Carlos E. Martin	1955	C. A. Williamson	1960
Edwin T. McAfee	1955	E. R. Brown	1960
John P. Miles	1955	Thomas Nation	1960
Vernon E. Chalfant	1956		

X. Miscellaneous

CONFERENCE STANDING RULES

1. **Nominations.** The District Superintendents shall nominate all members of quadrennial and annual boards, commissions, and committees except as otherwise provided.

2. **Conference Program.** The program for the session of the Annual Conference shall be arranged by a Planning Committee at least thirty days before the convening of the session and published in advance of the session. This committee shall be composed of the Bishop, the Secretary of the Conference, the Statistician, the Treasurer, the District Superintendents, the Pastor-host, the Conference Lay Leader, the Conference President of the W. S. C. S., the Conference President of the M. Y. F., the Chairman of all Boards, Conference Corporations, Commissions and Committees, and the executive officers of all boards or commissions having such officers, and anyone else whom, in the judgment of the Bishop, should be called in, in any year. This Committee shall provide for all preaching, inspiration and anniversary services, of the Annual Conference sessions. The program thus arranged, may be revised by Conference action.

3. **Financial and Statistical.** (1) The District Superintendents shall furnish the statistician with all assessments and acceptances of the pastoral charges not less than sixty days before the meeting of the Annual Conference. These figures shall be official. (2) All Conference assessments and reports of collections shall be made in whole dollars, with no column for cents. (3) Each pastor shall report to the Conference Treasurer and turn in his statistical report to the statistician at a date set by the cabinet. (4) The fiscal year of the Annual Conference shall be June 1st to May 31st, and all salaries and connectional askings of the Churches shall be paid on this basis."

4. **Memoirs.** There shall be published in the Journal a memoir of each deceased Clerical Member of the Conference, containing date and place of birth, date of admission on trial, to whom married and date, name of children, charges served and place of burial. A picture of the deceased shall be published with his memoir. The memoirs of the wives or widows of clerical members of the Conference shall be published in the Journal. The names of deceased laymen who have been active in the Conference sessions or served on Conference Boards or as officials of Conference institutions may be published in the Journal. The District Superintendents shall report to the Chairman of the Committee on Memoirs the passing of any person whose memoir should appear in the Journal.

5. **Administrative Fund.** The Commission of World Service and Finance shall recommend an assessment for a Conference administrative fund. All clerical work of the Conference, the expense of publishing the Journal and preserving the records of the Conference, the expense of auditing the accounts of the several boards, the expenses of the Conference Secretary and Statistician, the expense of committees raised by the Conference shall be paid from this fund. The Treasurer shall be the custodian of the fund. Payments from the fund shall be made only on vouchers signed by the secretary of the Conference; provided that this rule does not relate to the salary and expenses of the Treasurer of the Conference.

6. **Conference Treasurer.** The Commission on World Service and Finance shall set the salary and provide for the expenses of the conference Treasurer and make arrangements for paying the same, subject to the action of the Annual Conference. The Annual Conference shall

assign the duties, responsibilities, and the headquarters city, of the Conference Treasurer on recommendation of the World Service Commission, in keeping with the provisions of the Discipline.

7. Number of Districts. There shall be six districts in the Little Rock Conference.

8. District Fund. The District Stewards shall estimate and allocate to the several charges an amount necessary for district parsonage and other necessary district expenses. The District Stewards shall elect a treasurer who shall be custodian of this fund and pay it out on order of the District Superintendent. The treasurer of the district fund shall report to the district conference, annually, showing receipts and disbursements.

9. Reports and Resolutions. All reports, resolutions, and other papers intended for publication in the Journal shall be typewritten in triplicate on special forms furnished by the Conference, and obtained from the Conference Secretary or Statistician.

10. Membership of Historical Society. The Historical Society shall be composed of ten members, one of whom shall be the Conference Secretary. In addition to the duties outlined in the Discipline, the Society shall secure a group picture of each class admitted into full connection for publication in the Journal; and also two small pictures of each clerical members at the time of his retirement.

11. Safeguarding Historical Material: (1) Any member of the Little Rock Annual Conference, or layman authorized by a member of the Conference, may examine Historical documents within Headquarters Building. (2) To removed Historical documents from Headquarters Building a written request signed by the Presiding Bishop and Conference Secretary shall be presented to the Custodian. Provided further, Historical documents belonging to the Conference Woman's Society may be removed from Headquarters Building upon written request signed by the President and Secretary of the Woman's Conference. (3) The Custodian of Historical documents shall be given a receipt for any material removed from the vault in Headquarters Building, Little Rock, giving date of removal and name of receiver.

12. District Conference. There shall be a district conference held annually in each district, composed of those members provided for in the current Discipline and one additional members from each pastoral charge, provided, however, in charges of more than five hundred members there shall be one additional members for each five hundred members or fraction thereof.

13. Lay Members. Lay members of the Annual Conference shall be elected annually and their names and addresses shall be sent to the Pastor-host of the Annual Conference at least fifteen days before the session of the Annual Conference.

14. Board Service. No person may be nominated to serve on the same conference board for more than two consecutive quadrenniums, and may not be nominated to serve on more than one board at the same time. District Superintendents may not serve on Conference Boards, except as provided in the Discipline or by specific conference action. A person failing to attend a board of which he is a member, in a quadrennium may be continued only by special board action. The rule applies to the following boards: Educations, Missions, Temperance, Evangelism, Ministerial Training, Hospital and Home, Christian Literature, The Bible Board, and such other boards as the Annual Conference may direct.

15. Inter-Board Committee. There shall be an Inter-board Commit-

tee composed of the Presiding Officers of the following boards and agencies: the W.S.C.S., the M.Y.F., the Committee on Christian Vocations, Camp Tanako, the Town and Country Commission, the Arkansas Methodist, the Board of Lay Activities, Missions, Temperance, Education, Evangelism, Ministerial Training, Conference Claimants, Hospital and Homes, and other such boards, and officers as the Conference may direct to have such duties as the Annual Conference may from time to time prescribe.

16. Entertainment. The Conference shall meet on a self-entertainment plan, except that the retired ministers shall be entertained from the entertainment fund. Each member of the Conference, both clerical and lay, in attendance shall pay \$1.00 registration fee to the entertainment fund, and all offering unless otherwise specified shall go to the fund. The entertainment fund shall be administered by the Pastor-host or such person or persons as he may appoint, reporting in the next session of the Annual Conference.

17. Conference Expense. Registration fees and the offerings at the public services in the session of the Annual Conference shall be used to defray the expense of the session, and that any deficit remaining be made up from the Conference Administrative Fund, and the Conference Treasurer shall pay the same.

18. Pastor's Traveling Expense. After the Fourth Quarterly Conference of a charge has set the minimum salary of a pastor for the ensuing year, the Quarterly Conference may set the traveling expense fund for the pastor in an amount not to exceed \$1,200.00 per year for each pastor and associate pastor assigned to a pastoral charge; provided, however, that charges of more than one church may allow an additional \$300.00 travel expense per each additional church. Provided further that ministers receiving travel expense shall pay into the Conference Claimants

Funds as per this schedule:

Salary \$3,000.00 to \$3,999.00	-----	1% of travel expense
Salary \$4,000.00 to \$4,999.00	-----	2% of travel expense
Salary \$5,000.00 to \$5,999.00	-----	3% of travel expense
Salary \$6,000.00 to \$6,999.00	-----	4% of travel expense
Salary \$7,000.00 and above	-----	5% of travel expense

Provided, further, that no salary may be lowered to initiate an expense fund or to increase an existing expense fund.

19. Copies of Reports for District Superintendents. Upon adjournment of each Annual Conference, each Board and Commission shall provide each member of the cabinet with a copy of the report adopted by the Annual Conference.

20. Amendments. These rules may be repealed or amended by a majority vote of those present and voting in any annual session of the Conference, provided the proposed change is presented to the Conference in writing one day before the vote is taken.

COMMITTEE ON RESOLUTIONS

The Little Rock Annual Conference, in this 107th session, wishes to express our deepest appreciation to Hot Springs in general and the fine people of First Methodist Church in particular, for the wonderful hospitality we have received this year. You have ministered to our every need in love and abundance, and we are grateful. We want to especially thank the pastors, Dr. Fred R. Harrison and Rev. C. D. Meux, and the fine staff and co-workers of the Church for all of their courtesies — especially the coffee bar, telephone messages, flowers, and the generous use of the Church.

We are also mindful of the love and kind services of the other Methodist churches and their pastors in sharing their churches with us.

Dr. Pierce Harris has inspired us by his challenging and moving messages and Mr. and Mrs. Howard Correll and Mr. Robert Ellis and Miss Carol Carpenter have warmed our hearts with their fine leadership in music and song. The Reverends S. T. Baugh, H. O. Bolin and C. R. Andrews have helped us in early devotions, and we are grateful to them.

The local and state press has given us wide coverage and has been most kind. To them we extend our thanks.

Mrs. June Smedley has given her usual gracious and efficient service as Conference Secretary by making accurate and rapid reports; we thank her. Also we appreciate Mrs. Julia D. Corley who was in charge of registration for the Conference, for her service.

Bishop Paul E. Martin, who presides fairly and patiently, has been used again by God to bless us. We are grateful for his guidance and example.

May God's blessing be with us all as we return to our tasks.

Respectfully submitted,
Otto W. Teague
John B. Hays

RESOLUTION

WHEREAS, the South Central Jurisdictional Conference will be meeting in San Antonio, Texas, beginning June 22;

WHEREAS, the South Central Jurisdictional Conference has the responsibility of assigning Bishops to the various Episcopal residences;

WHEREAS, Bishop Paul E. Martin has served the Arkansas-Louisiana Area with distinction and great accomplishment since 1944 and has endeared himself to Methodists of these two states;

WHEREAS, Bishop Martin has inspired by his life and leadership Methodists in these two states to greater devotion to the cause of Christ and Christian living;

AND whereas Mrs. Martin by her gracious and sincere manner has been a constant inspiration to all our people;

NOW, therefore be it resolved by this Little Rock Conference in session this third day of June, 1960, that it respectfully request that the South Central Jurisdictional Conference reassign Bishop and Mrs. Martin to the Arkansas-Louisiana Area, or to the Arkansas Area in the event Arkansas becomes an Episcopal Area.

Luther L. Miller
Mrs. M. E. Scott
E. D. Galloway
A. G. Walton
J. E. Dunlap
Robert B. Moore
W. Neill Hart
E. C. Rule
T. T. McNeal

LITTLE ROCK CONFERENCE

XI. Pastors Record

Abbreviations: O. T.—On Trial; F. C.—Full Connection; T.—Transfer; Ef.—Effective; Exc.—Years Not Effective; S.—Supernumerary; R.—Retired; Ord.—Orders Recognized; Re-ad.—Re-admitted; Sus.—Suspended; Sl.—Sabbatical Leave.

Note: Under column VI all who are not otherwise indicated, served without break in the Conference they first joined as indicated in column III and came into the present Conference in the regular way through one of these three Uniting Conferences at the time of Union in 1939. In the case of transfers, it will be noted that we have indicated which of these three Conferences they transferred to before 1939. L. R. stands for the old Little Rock Conference; Ark. for the old Arkansas Methodist Protestant Conference; Mo. for the old Missouri Conference of the Methodist Episcopal Church or one of the three Conferences that united several years ago to form the Missouri Conference. In the case of men who originally belonged to one of these three Conferences and came back to Transfer after a period in some other Conference, we have indicated the number of years out of the Conference by giving the number in Parenthesis following T. Inquiries concerning Service Record should be addressed to Reverend Kenneth L. Spore.

I.	II.	III.	IV.	V.	VI.	VII.	VIII.	IX.
Name	Present Relation	First Admitted Conf. Yr. How	Year F. C.	Ordained Dea- Eld- con er	How-When Adm. Into This Conf.	Exc.	Date Retired	Years Service
Albright, J. V.	—Ef.	Kans. 1951 O.T.	1955	1955 1956	T-1960			11
Alston, John G.	—Ef.	L. R. 1956 O. T.	1959	1958 1959				4
Ames, Guy C.	—Ef.	L. R. 1923 O. T.	1928	1928 1930				37
Andrews, C. R.	—R.	L. R. 1920 O. T.	1923	1923 1925				38
Arnold, Fred H.	—Ef.	L. R. 1954 O. T.	1958	1956 1958				6
Arnold, Fred L.	—Ef.	L. R. 1930 O. T.	1933	1933 1935				30
Ashcraft, C. G.	—Ef.	L. R. 1951 O. T.	1953	1953 1954				9
Atchley, C. M.	—Ef.	L. R. 1938 O. T.	1940	1940 1942				22
Ault, H. A. F.	—R.	L. R. 1922 O. T.	1924	1916 1922		20	1959	16
Averitt, L. W.	—Ef.	L. R. 1931 O. T.	1936	1936 1940				29
Bailey, G. C.	—Ef.	Ark. 1931 O. T.	1937	1937		3		26
Bagley, Roy I.	—Ef.	N. A. 1937 O. T.	1939	1939 1941	T-1959			23
Baker, Clem.	—R.	L. R. 1909 O. T.	1912	1912 1914		2	1954	43
Baker, J. D.	—R.	L. R. 1909 O. T.	1913	1913 1915			1946	37
Barron, W. W.	—Ef.	L. R. 1951 O. T.	1953	1953 1955				9
Baugh, S. T.	—Ef.	L. R. 1911 O. T.	1913	1913 1915			1952	42
Baughman, Chas. W.	—Ef.	L. R. 1945 O. T.	1947	1947 1948				15
Beard, C. E.	—Ef.	L. R. 1959 O. T.						
Beasley, R. S.	—Ef.	L. R. 1927 O. T.	1929	1929 1931	T(1)-1940			33
Beck, R. O.	—Ef.	L. R. 1938 O. T.	1940	1940 1941				22
Bell, V. C.	—Ef.	L. R. 1948 O. T.	1951	1951 1952				12
Bilberry, D.	—Ef.	La. 1956 O.T.	1959	1959	T-1960			5
Bolin, H. O.	—R.	N. A. 1923 O. T.	1926	1926 1928	T-1940		1959	35
Bone, W. D.	—Ef.	L. R. 1955 O. T.	1959	1957 1959				5
Bone, W. T.	—Ef.	N. A. 1924 O. T.	1926	1926 1928	T-1929			36
Bridenthal, Irl.	—Ef.	N. A. 1934 O. T.	1937	1937 1939	T-1957			25
Brown, E. R., Jr.	—Ef.	L. R. 1956 O. T.		1958				4
Brown, W. E.	—Ef.	S. W. 1914 O. T.	1916	1916 1918	T-1952			46
Brown, Winslow	—Ef.	Mo. N. A. 1949 O. T.	1951	1951 1951				11
Burks, W. R.	—Ef.	L. R. 1924 O. T.	1929	1929 1932				36
Burleson, C. D.	—Ef.	L. R. 1952 O. T.	1956	1954 1956				8
Cade, C. D.	—R.	L. R. 1921 O. T.	1923	1923 1926			1957	36
Cannon, R. H.	—R.	L. R. 1913 O. T.	1903	1900 1905			1950	37
Carraway, A. C.	—Ef.	E. Ok. 1919 O. T.	1921	1921 1923	T-1933			41
Cazort, W. S.	—R.	L. R. 1940 O. T.	1943	1942 1945			1954	14
Chalfant Vernon E.	—Ef.	N. A. 1926 O. T.	1931	1931 1953	T-1956			34
Childs, H. B.	—Ef.	L. R. 1954 O. T.	1957	1956 1957				6
Christie, A. J.	—R.	L. R. 1921 O. T.	1923	1921 1925	T(2)-1955		1960	39
Clark, T. P.	—R.	Mem. 1892 O. T.	1894	1893 1895	T-1904		1924	32
Clayton, J. Ralph	—Ef.	L. R. 1935 O. T.	1937	1937 1940				25
Cox, Harold J.	—Ef.	N. A. 1950 O. T.	1953	1952 1953	T-1953			10
Criswell, J. L.	—R.	Fla. 1922 O. T.	1925	1922 1924	T-1930		1933	11
Cross, Noel	—Ef.	Ark. 1935 O. T.	1938	1938				25
Culver, C. R.	—Ef.	M. P. N. A. 1928 O. T.	1930	1930 1932	T-1950			32
Daniel, O. L.	—Ef.	L. R. 1944 O. T.	1947	1947 1949				16
Darrow, Roland E.	—Ef.	St. L. 1927 O. T.	1929	1929 1931				33
Dean, E. B.	—Ef.	L. R. 1956 O. T.		1957				4
Dean, Gerry	—Ef.	L. R. 1942 O. T.	1948	1942 1942		5		13
DeBlack, Alfred	—Ef.	L. R. 1946 O. T.	1948	1948 1951				14

MINISTERS SERVICE RECORD — (Continued)

I.	II.	III.	IV.	V.	VI.	VII.	VIII.	IX.
Name	Present Relation	First Admitted Conf. Yr. How	Year C. E.	Ordained Dea- Eld- con er	How-When Adm. Into This Conf.	Exc.	Date Retired	Years Service
Diffie, R. L.	Eff.	L. R. 1950 O. T.	1952	1945 1947				10
Davis, H. K.	Eff.	L. R. 1952 O. T.	1954	1953 1955				8
Davis, J. E.	Eff.	L. R. 1948 O. T.	1950	1950 1951		1		11
Doss, A. I.	Eff.	L. R. 1933 O. T.	1936	1936 1938				27
Dunlap, J. E.	Eff.	N. T. 1942 O. T.	1944	1942 1944	T-1943			18
Durham, S. L.	R.	L. R. 1918 O. T.	1923	1923 1925			1930	12
Eford, E. E.	Eff.	L. R. 1958 O. T.		1958				
Elder, A. M.	Eff.	L. R. 1958 O. T.						
Elder, W. M.	Eff.	L. R. 1947 O. T.	1954	1954 1955		4		9
Elliott, W. D.	Eff.	L. R. 1954 O. T.	1958	1956 1958				6
English, J. C., Jr.	Eff.	L. R. 1956 O. T.	1958	1957 1958				4
Fair, C. E.	Eff.	L. R. 1947 O. T.	1949	1949 1949				13
Farr, R. E.	R.	L. R. 1914 O. T.	1916	1916 1918			1923	9
Fawcett, Roy E.	Eff.	L. R. 1917 O. T.	1921	1917 1917				43
Fincher, G. K.	Eff.	L. R. 1951 O. T.	1956	1952 1956				9
Galloway, E. D.	Eff.	L. R. 1920 O. T.	1924	1924 1926				40
Garner, Palmer	Eff.	L. R. 1955 O. T.	1958	1956 1958				5
Gentry, W. C.	Eff.	L. R. 1958 O. T.		1958				
Gilliam, C. H.	R.	Mem. 1930 O. T.	1934	1934 1937				
Ginther, H. D.	Eff.	L. R. 1939 O. T.	1941	1941 1943	T-1932	4	1952	13
Golden, W. D.	Eff.	L. R. 1940 O. T.	1942	1942 1945				20
Good, C. W.	Eff.	N. A. 1930 O. T.	1932	1932 1934	T-1952			30
Goode, K. M.	Eff.	L. R. 1957 O. T.		1954 1958				3
Graham, D. E.	Eff.	L. R. 1956 O. T.	1960	1956 1960				4
Grogan, H. M.	Eff.	L. R. 1952 O. T.	1954	1954 1956				8
Gilliam, E. N.	Eff.	L. R. 1956 O. T.	1960	1958 1960				4
Hale, K. A.	Eff.	L. R. 1944 O. T.	1946	1946 1948				17
Hamilton, A. W.	R.	L. R. 1917 O. T.	1919	1919 1921				39
Hamilton, J. M.	R.	L. R. 1917 O. T.	1919	1919 1921			1956	40
Hankins, D. M.	Eff.	L. R. 1946 O. T.	1950	1950 1951			1958	14
Harrell, V. W.	R.	L. R. 1926 O. T.	1929	1928 1930				33
Harris, E. W.	Eff.	L. R. 1933 O. T.	1935	1935 1937	T(4)-1958			27
Harrison, Fred R.	Eff.	L. R. 1927 O. T.	1929	1929 1931	T(9)-1960			33
Hart, W. Neil	Eff.	L. R. 1928 O. T.	1930	1930 1932				32
Hays, J. B.	Eff.	L. R. 1952 O. T.	1955	1953 1955				8
Hefley, J. B.	Eff.	L. R. 1931 O. T.	1933	1933 1935	T(2)-1954			29
Hilliard, A. E.	Eff.	N. A. 1950 O. T.	1953	1952 1953	T-1953			10
Hilton, G. K.	Eff.	L. R. 1955 O. T.	1957	1956 1957				5
Hines, B. G.	Eff.	L. R. 1958 O. T.						
Holland, H. R.	Eff.	L. R. 1944 O. T.	1946	1946 1948				16
Holmes, O. E.	R.	L. R. 1923 O. T.	1925	1925 1927				35
Hollenbeck, E. B.	Eff.	L. R. 1952 O. T.	1954	1953 1955			1959	8
Hoover, J. L.	R.	L. R. 1908 O. T.	1912	1912 1914				48
Hoover, O. W.	Eff.	L. R. 1947 O. T.	1949	1949 1951			1956	13
Hozendorf, C. R.	Eff.	L. R. 1937 O. T.	1939	1938 1941				23
Hunter, J. W.	Eff.	L. R. 1945 O. T.	1948	1948 1951				15
Hudnall, W. H.	Eff.	L. R. 1954 O. T.	1959	1958				6
Jacobs, A. E.	R.	L. R. 1914 O. T.	1916	1916 1919				41
Jean, E. B.	Eff.	L. R. 1951 O. T.	1953	1952 1954			1955	9
Johnson, R. W.	Eff.	N. A. 1956 O. T.		1958				
Jones, G. S.	O.T.	L. R. 1960 O. T.		1960				
Keeley, V. D.	Eff.	L. R. 1933 O. T.	1935	1935 1937	T-1958			3
Keith, J. E.	Eff.	L. R. 1945 O. T.	1947	1947 1949				27
Kerr, G. G.	Eff.	N. T. 1936 O. T.	1939	1939 1941	T(1)-1948			15
Knoch, E. A., Jr.	Eff.	L. R. 1958 O. T.		1958	T-1945			24
Lancaster, T. I.	Eff.	L. R. 1959 O. T.						
Langley, R. E.	Eff.	L. R. 1956 O. T.		1957				
Lee, L. O.	Eff.	L. R. 1930 O. T.	1932	1932 1935				30
Lewis, W. C.	R.	L. R. 1911 O. T.	1913	1911 1915				35
Lindsey, John W.	Eff.	L. R. 1945 O. T.	1947	1946 1947	T-1952	2	1947	14
Major, J. E.	Eff.	L. R. 1943 O. T.	1945	1944 1945	T-1956			17
Mann, D. Mouzon	Eff.	L. R. 1941 O. T.	1946	1942 1942				19
Mann, J. W.	R.	L. R. 1909 O. T.	1912	1912 1914				42
Mann, S. B.	R.	L. R. 1911 O. T.	1913	1913 1915			1951	41
Martin, C. E.	Eff.	L. R. 1953 O. T.	1955	1954 1956			1952	7
Martin, George W.	Eff.	N. A. 1951 O. T.	1953	1952 1955				9
McAfee, E. T.	Eff.	L. R. 1953 O. T.	1955	1944 1947	T-1957			7
McCammon, D. J.	Eff.	L. R. 1946 O. T.	1949	1947 1949				14
McCormack, J. M.	Eff.	N. A. 1929 O. T.	1931	1931 1938	T-1952			31
McNeal, T. T.	Eff.	N. A. 1931 O. T.	1933	1933 1935	T-1932			29
Meux, C. D.	R.	L. R. 1917 O. T.	1921	1921 1923			1952	35

LITTLE ROCK CONFERENCE

MINISTERS SERVICE RECORD — (Continued)

I.	II.	III.	IV.	V.	VI.	VII.	VIII.	IX.
Name	Present Relation	First Admitted Conf. Yr. How	Year of C. M.E.	Ordained Dea- Eld- con er	How-When Adm. Into This Conf.	Exc.	Date Retired	Years Service
Miles, J. P.	Eff.	L. R. 1952 O. T.	1955	1933 1955				8
Miller, M. W.	Eff.	L. R. 1924 O. T.	1927	1927 1931				36
Monroe, C. E.	Eff.	L. R. 1958 O. T.		1955 1959				3
Moore, R. B.	Eff.	L. R. 1924 O. T.	1930	1930 1932				36
Moore, R. B., Jr.	Eff.	L. R. 1951 O. T.	1954	1952 1954				9
Moore, W. M.	Eff.	L. R. 1951 O. T.	1956	1952 1953		3		7
Montgomery, J. D. R.	Eff.	L. R. 1927 O. T.	1929	1929 1931			1953	29
Mooty, S. W.	R.	Ark. 1926 O. T.	1932	1932		1	1956	29
Morehead, Conner	Eff.	M. P.			T-1942			32
Mulkey, Louis M.	Eff.	N. A. 1928 O. T.	1930	1930 1932				3
Nation, Thomas	Eff.	L. R. 1957 O. T.	1959	1958 1959				4
Nipper, E. R.	Eff.	N. A. 1953 O. T.	1955	1955 1957	T-1960			4
Outlaw, W. E., Jr.	Eff.	L. R. 1956 O. T.		1958				4
Parsons, C. T.	Eff.	L. R. 1958 O. T.		1958				3
Fatton, C. E.	Eff.	L. R. 1944 O. T.	1947	1947 1949				16
Pearce, Myron	Eff.	N. A. 1933 O. T.	1936	1936 1938	T-1949			27
Phillips, Joe R.	Eff.	L. R. 1951 O. T.	1953	1953 1955				9
Pickering, J. B.	R.	L. R. 1952 O. T.	1954	1954 1955				8
Pixley, G. B.	Eff.	L. R. 1913 O. T.	1921	1921 1926			1934	21
Racop, Carr D.	Eff.	Ark. 1928 O. T.	1933	1933		2	1960	30
Ramsey, C. E.	Eff.	M. P.						5
Regnier, R. A.	Eff.	L. R. 1955 O. T.	1958	1956 1958				7
Reutz, Geo. E.	Eff.	L. R. 1953 O. T.	1955	1954 1955				5
Richards, Chas W.	Eff.	L. R. 1955 O. T.		1956				36
Riggin, R. L.	Eff.	L. R. 1924 O. T.	1928	1928 1929				17
Robins, C. A.	Eff.	L. R. 1924 O. T.	1945	1945 1946	T-1946			13
Rogers, A. C.	R.	Tenn 1943 O. T.	1949	1949 1951				4
Rogers, J. D.	R.	L. R. 1947 O. T.	1949	1949 1951				40
Rowe, D. T.	Eff.	M. P.						16
Roy, C. R.	Eff.	L. R. 1956 O. T.	1959	1953 1955				28
Rule, E. C.	Eff.	L. R. 1913 O. T.	1915	1909 1917	T-1917	10	1931	33
Rushing, J. W.	Eff.	La. 1907 O. T.	1915	1917 1917				44
Russell, B. A., Jr.	Eff.	M. P.						28
Sadler, H. D.	Eff.	L. R. 1921 O. T.	1923	1923 1929				5
Sanders, W. H.	Eff.	L. R. 1927 O. T.	1929	1929 1932				35
Savage, W. B.	Eff.	L. R. 1916 O. T.	1918	1918 1920				37
Scott, J. H.	Eff.	L. R. 1932 O. T.	1936	1936 1939				16
Scott, J. R.	Eff.	L. R. 1955 O. T.	1959	1956 1959				11
Sessions, H. R.	Eff.	L. R. 1925 O. T.	1929	1929 1931				12
Sewell, J. R.	Eff.	Ky. 1920 O. T.	1922	1925 1927	T-1954			37
Shaddox, J.	Eff.	L. R. 1944 O. T.	1946	1946 1948				9
Shamblin, J. K.	Eff.	L. R. 1949 O. T.	1951	1951 1953				26
Simpson, C. A.	R.	L. R. 1948 O. T.	1952	1949 1952				21
Simpson, J. A.	Eff.	L. R. 1923 O. T.	1925	1925 1927				8
Smith, W. W.	Eff.	L. R. 1951 O. T.	1954	1952 1954				27
Sorrells, R. F.	Eff.	L. R. 1937 O. T.	1939	1939 1941				9
Sparks, L. R.	R.	Mo. 1906 O. T.	1908	1908 1911	T-1911	4	1923	23
Spore, K. L.	Eff.	L. R. 1925 O. T.	1927	1927 1929				13
Steel, M. T.	Eff.	L. R. 1929 O. T.	1931	1931 1933	T(22)-1958			35
Stonecipher, A. N. R.	R.	Ark. 1910 O. T.	1913	1913	T-1956		1948	29
Stephens, Bryan	Eff.	M. P.						35
Stroop, H. A.	R.	L. R. 1945 O. T.	1947	1945 1947				15
Swift, Clyde	Eff.	N. A. 1915 O. T.	1917	1913 1920	T-1953		1956	14
Tanner, G. A.	Eff.	L. R. 1954 O. T.	1956	1953 1956				41
Teague, O. W.	Eff.	L. R. 1955 O. T.		1958				6
Teeter, R. A.	Eff.	L. R. 1926 O. T.	1928	1928 1930	T(5)-1958			5
Terry, Arthur	Eff.	N. A. 1919 O. T.	1921	1921 1922	T-1928		1957	34
Totten, F. N., Jr.	Eff.	L. R. 1926 O. T.	1932	1932 1934				38
Turner, E.	O.T.	L. R. 1958 O. T.		1958				34
Trieschman, R. W.	Eff.	L. R. 1960 O. T.						7
Vanlandingham, R.	Eff.	L. R. 1953 O. T.	1955	1954 1955				8
Vanzant, C. C.	R.	L. R. 1952 O. T.	1955	1954 1956				28
Vinson, E. M.	Eff.	St. L. 1921 O. T.	1923	1923 1925	T-1939		1949	14
Walsh, R. C.	R.	L. R. 1946 O. T.	1948	1948 1949				26
White, O. E.	Eff.	M. P.					1947	14
		L. R. 1922 O. T.	1924	1924 1926				
		L. R. 1946 O. T.	1948	1948 1950				

MINISTERS SERVICE RECORD — (Continued)

I.	II.	III.	IV.	V.	VI.	VII.	VIII.	IX.
Name	Present Relation	First Admitted Conf. Yr. How	Year F. C.	Ordained Dea- Eld- con er	How-When Adm. Into This Conf.	Exc.	Date Retired	Years Service
Warren, G. W.	R.	L. R. 1921 O. T.	1923	1923 1925			1960	39
Wilcox, D. L.	R.	L. R. 1932 O. T.	1934	1934 1937			1938	6
Wilkins, M. O.	Eff.	L. R. 1936 O. T.	1939	1939 1941				14
Williams, C. W.	Eff.	L. R. 1938 O. T.	1940	1940 1942				22
Williams, H. L.	Eff.	L. R. 1947 O. T.	1949	1949 1950				13
Williamson, C. A.	Eff.	N. Tex. 1956 O. T.	1960	1956 1960				4
Whitten, C.	R.	L. R. 1914 O. T.	1916	1916 1920	T-1960		1954	40
Workman, J. W.	Eff.	NY E 1924 O. T.	1925	1924 1927	T(12)-1960			36
Wright, H. E.	Eff.	L. R. 1955 O. T.		1955	T-1960			5
Zinn, G.	O. T.	L. R. 1960 O. T.		1960				

XII. Index

Appointments	49
Boards, Commissions and Committees	
Annual	6
Church Locations and Buildings	10
Ministerial Qualifications	10
Quadrennial	6
Calendar	Inside Cover
Certificates of Ordination	43
Chronological Roll	148
Conference Directory	
Ministers	15
Lay Members	19
Local Preachers	26
Church Lay Leaders	28
Daily Proceedings	34
Disciplinary Questions	44
Lay Leaders: District and Associate	28
Memoirs	133
Ministers' Service Record	154
Officers:	
Conference	5
Women's Society of Christian Service	13
Methodist Youth Fellowship	14
Reports of Board, Commissions, Committees.	
District Superintendents	56
Arkansas Methodist	57
Christian Literature	60
Christian Social Relations	61

Christian Vocations	63
Conference Relations	64
Conference Trustees	64
Deaconess Board	119
District Conference Journals	64
Education	65
Episcopal Residence Fund	68
Evangelism	69
Headquarters Building	83
Higher Education	72
Historical Society	73
Hospitals and Homes	73
Insurance	79
Lay Activities	81
Minimum Salary	84
Ministerial Training and Qualifications	89
Missions and Church Extension	96
Pensions	102
Promotion and Cultivation	111
Tanako	115
Television, Radio and Film	112
Town and Country	113
Treasurer's Report	124
Woman's Society of Christian Service	118
World Service and Finance	120
Resolutions	152
Roll of Retired Ministers	15
Roll of Deceased Ministers	141
Sessions of the Conference	146
Standing Rules	150
Transfers — In and Out	54
Trustees of Institutions	11