

JOURNAL

Little Rock Annual Conference
The Methodist Church

One Hundred and Fifth Session

(TWENTIETH SESSION OF UNITED CHURCH)

JUNE 3 - 6

1958

FIRST METHODIST CHURCH

HOT SPRINGS, ARKANSAS

PRICE \$1.00

Official Record, Journal and Minutes

Edited by the Secretary and Staff

Secretary, J. Ralph Clayton, 1601 Louisiana, Little Rock, Arkansas

Statistician, Louis W. Averitt, 1723 Broadway, Little Rock, Arkansas

Printed by The Hurley Company, Camden, Arkansas

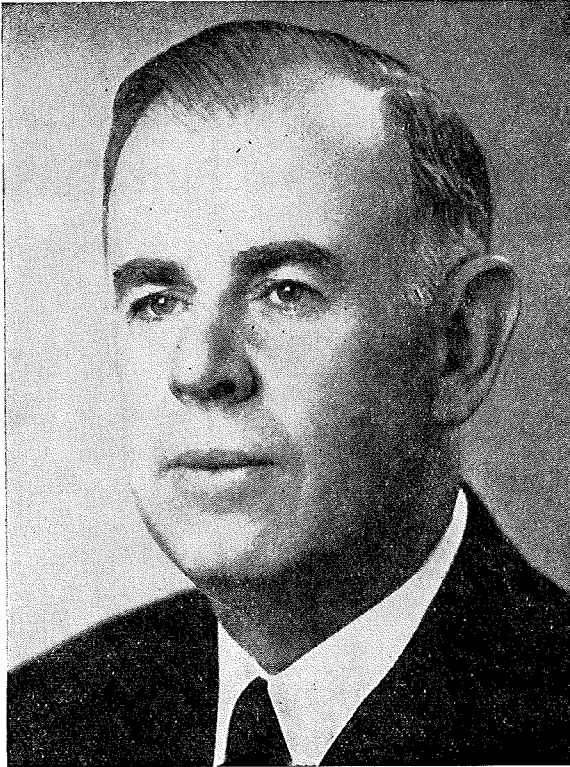

BISHOP PAUL E. MARTIN, D.D., LL.D.

Resident Bishop of the Arkansas-Louisiana Area
South Central Jurisdiction

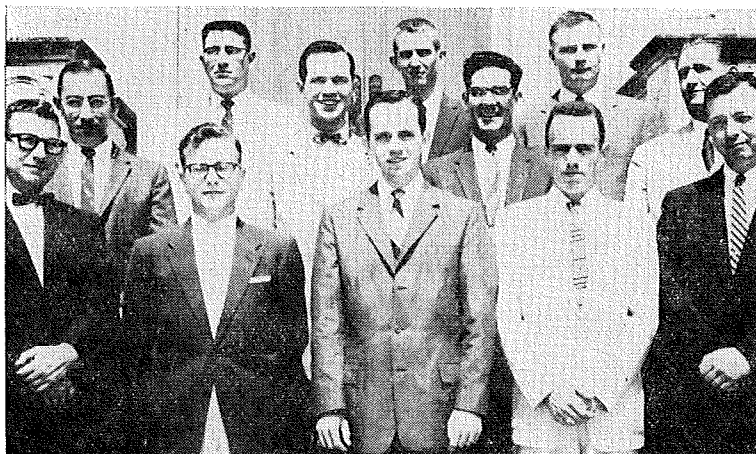

CLASS RECEIVED ON TRIAL

Front row, L.R: Elbert M. Elder, Earnest Eugene Efird, Jack R. Wallis, James Dell Keith, Ben Hines.

2nd row, L.R: Elmo, Albert Knoch, Jr., Frank Norman Totten, Jr., Edward C. Blythe, Jr., Curtis E. Monroe.

Back row, L.R: William Edgar Outlaw, James Samuel Taylor, William C. Gentry, Jr.

LITTLE ROCK CONFERENCE

TABLE OF CONTENTS

I. Officers**II. Boards, Commissions, Committees, Rolls of Conference Members**

1. Boards, Commissions, Committees
 - A. Quadrennial
 - B. Annual
 - C. Institutional
 - D. Officers of Conference Organization
2. Conference Directory
 - A. Retired Ministers
 - B. Effective Ministers
 - C. Ministers in Trial
 - D. Approved Supply Pastors
 - E. Lay Members
 - F. Local Preachers
 - G. Church Lay Leaders

III. Daily Proceedings**IV. Disciplinary Questions****V. Appointments** *P. 46***VI. Reports**

1. Composite Report of District Superintendents
2. Reports of Boards, Commissions, and Committees

VII. Memoirs**VIII. Roll of Dead, Deceased Ministerial Members****IX. Historical****X. Miscellaneous**

1. Standing Rules
2. Resolutions

XI. Pastors Record

1. Ministers Service Record
2. Statistical Reports

XII. Index

I. Officers

OFFICERS OF ANNUAL CONFERENCE

- President—Bishop Paul E. Martin, 723 Center, Little Rock, Arkansas.
Secretary—J. Ralph Clayton, 1601 Louisiana, Little Rock, Arkansas.
Statistician—Louis W. Averitt, 1723 Broadway, Little Rock, Arkansas.
Journal Clerk—Charles W. Richards, 1524 Pine Valley Road, Little Rock, Arkansas.
Treasurer—Louis W. Averitt, 1723 Broadway, Little Rock, Arkansas.
Executive Secretary, Board of Education, Roy Fawcett, Methodist Headquarters, 1723 Broadway, Little Rock, Arkansas.
Missionary Secretary—Bryan Stephens, Stephens, Arkansas.
Executive Secretary, Board of Evangelism—Howard Williams, Box 527, De Witt, Arkansas.
President WSCS—Mrs. M. E. Scott, 1209 S. Washington, El Dorado, Arkansas.
Director Children's Work—Mrs. John L. Tucker, Room 102, Methodist Headquarters Building, 1723 Broadway, Little Rock, Arkansas.
Director Youth Work—John W. Hassler, Room 102, Methodist Headquarters Building, 1723 Broadway, Little Rock, Arkansas.
Director Adult Work—Louis W. Averitt, 1723 Broadway, Little Rock, Arkansas.
Lay Leader—Roland M. Shelton, 1509 Fair Park Boulevard, Little Rock, Arkansas.
President—Hendrix College—Marshall T. Steel, Conway, Arkansas.
Executive Secretary, Town and Country Commission—James E. Major, Methodist Headquarters, 1723 Broadway, Little Rock, Arkansas.
Superintendent, The Methodist Home—Connor Morehead, 2002 Fillmore Street, Little Rock, Arkansas.

DISTRICT SUPERINTENDENTS

- Arkadelphia—T. T. McNeal, 1060 Caddo, Arkadelphia, Arkansas.
Camden—W. Neill Hart, P.O. Box 5768, Camden, Arkansas.
Hope—Robert B. Moore, Sr., 200 North Pine Street, Hope, Arkansas.
Little Rock—E. D. Galloway, Room 106, Methodist Headquarters Building, 1723 Broadway, Little Rock, Arkansas.
Monticello—Kenneth L. Spore, 436 S. Main, Monticello, Arkansas.
Pine Bluff—E. Clifton Rule, 2719 Cherry, Pine Bluff, Arkansas.

JURISDICTIONAL OFFICERS

- Executive Secretary—Dr. Paul D. Womeldorf, The South Central Jurisdiction, 809 Colcord Building, Oklahoma City, Okla.

II. Boards, Commissions, Committees, Rolls of Conference Members

Members of General Boards, Commissions, Committees

Board of Evangelism, Cecil R. Culver; Board of Missions, Mrs. J. Russell Henderson, B. T. Fooks; Board of Publication, Connor Moorehead; Board of Social and Economic Relations, Alton B. Raney, Vice-President; Council on World Service and Finance, Joe T. Thompson; Committee on Family Life, Mrs. W. Neill Hart.

Members of Jurisdictional Boards, Commissions, Committees

Member of the Executive Committee, Jurisdictional Council, Aubrey G. Walton; Secretary, Jurisdictional Council, Mrs. E. D. Galloway, Board of Education, Roy E. Fawcett, W. M. Locke; Board of Education, Youth Representative, George Hollenbeck; Board of Evangelism, T. A. Prewitt, Cecil R. Culver; Board of Hospitals and Homes, E. Clifton Rule; Board of Missions, Mrs. J. Russell Henderson, T. T. McNeal; Board of Christian Social Relations, D. Mouzon Mann; Commission on Town and Country, James E. Major; Committee To Study Areas, Aubrey G. Walton; Secretary of Children's Work, WSCS, Mrs. W. Neill Hart.

ANNUAL CONFERENCE BOARDS

I. Conference Board of Trustees

Chairman ----- Archie C. Carraway, Ashdown
Secretary ----- George E. Reutz, 1918 W. 11th, Pine Bluff

Terms to expire in 1959: H. F. Buhler, A. C. Carraway, R. B. Wilson.
Terms to expire in 1960: Duval L. Purkins, Bryan Stephens, Gus Orr.
Terms to expire in 1961: George E. Reutz, R. B. Moore Sr., Sam J. Wilson.

II. Board of Christian Social Relations:

Chairman ----- Charles W. Baughman, Box 124, Mablevale
Secretary ----- Charles E. Ramsey, Box 284, Altheimer

Charles W. Baughman, Cagle E. Fair, J. E. Dunlap, O. E. Holmes, John P. Miles, Mrs. C. C. Arnold, C. H. Burleson, Rodney Fish, Mrs. H. M. Stephens, Mrs. J. M. Spicer, E. Van Moseley, Mrs. Howard Elder, James R. Scott, Allen E. Hilliard, David M. Hankins, J. Ralph Sewell, Claud R. Roy, George E. Stewart, John W. Lindsay, Alton B. Raney, Mrs. E. D. Galloway, Robert Beasley, L. O. Lee, John W. Rushing, George W. Warren, Charles Ramsay, Ralph Lehman, Mrs. R. H. Cole, George Pike, and Mrs. Louis Wilson Elderington.

III. Board Of Education:

Chairman --- J. Kenneth Shamblin, Woodlawn at Monroe, L. Rock
Vice-chairman ----- John B. Hefley, 500 Main, Crossett
Secretary ---- Charles W. Richards, 1524 Pine Valley Rd., L. Rock

J. M. Hamilton, Vernon Chalfant; R. O. Beck, Irl Bridenthal, John McCormack, M. W. Miller, Kirvin Hale, A. J. Christie, Harvey Moore, Arkadelphia; Col. Claude Haswell, El Dorado; W. M. Locke, Texarkana; Horace Everett, Fordyce; Paul Jones, Stuttgart; James H. Rice, Little Rock. Youth Representatives — Darrell Smith, Hot Springs; Mary Brooks, Hermitage; Jerry Rogers, Mena.

IV. Board Of Evangelism:

Chairman ----- H. O. Bolin, 4000 W. 13th, Little Rock
 Vice-chairman ----- C. Ray Hozendorf, 305 W. Main, Magnolia
 Secretary ----- Herston R. Holland, Box 467, McGehee

Harold K. Davis, H. D. Ginther, D. Mouzon Mann, Robert L. Riffin, A. L. Mathews, W. D. McKay, Jeff Livingston, Allan Berry, L. L. Lipe, Richard Smart; District Superintendents, District Directors of Evangelism, Conference Secretary of Evangelism, Secretary of Spiritual Life of the WSCS, Chairman of Christian Witness Commission of Conference MYF, and General and Jurisdictional Board members residing within the Conference.

V. Board Of Hospitals and Homes:

Chairman ---- C. Everett Patton, Rt. 11, Box 547-C, Pine Bluff
 Secretary ----- Virgil C. Bell, 1623 Park Lane, El Dorado

Omma Daniels, W. R. Boyd, Clyde Swift, Fred L. Arnold, Raymond Robertson, J. M. Spicer, Neill Sloan, John Wilson, R. Burney Wilson, W. P. Gulley.

VI. Board of Lay Activities

Chairman ---- Roland E. Shelton, 1509 Fair Park Blvd., L. Rock
 Secretary ----- Jerry Patterson, 509 W. 6th, Pine Bluff

Arkadelphia: Lay Leader, S. H. Allman, 201 Pecan, Hot Springs. Associates: Duke Wells, Arkadelphia; Benton Taylor, Sparkman; Amos Horn, Mt. Ida; Raymond Hillis, Malvern; Claudie Mitchell, Hot Springs.

Camden: Lay Leader, Walter Birch, Box 162, Cullendale. Associates: Melvin Chambers, Magnolia; Tom Harris, Stamps; G. Burford Davis, 301 North Street S.W., Camden; Dr. Myron L. Shofner, 319 S. Madison, El Dorado.

Hope: Lay Leader, Luther L. Miller, 1517 Linden, Texarkana. Associates: Gordon B. Carlton, DeQueen; Ramey Garland, Emmett; J. E. Baugh, DeQueen; Royce Weisenberger, Hope.

Little Rock: Lay Leader, E. E. Ashbaugh, Wallace Building, Little Rock. Associates: Wm. M. Shepherd, 219 Sibley Rd., Little Rock; Alton B. Raney, Commercial National Bank, Little Rock; John L. Hughes, 403 N. Main, Benton; James H. Rice Jr., First National Bank, Little Rock; Bill S. Clark, 2800 Couchwood, Little Rock; Judge Clarence Richey, Lonoke.

Monticello: Lay Leader, Dr. N. M. Wadsworth, Monticello. Associates: Taylor Prewitt, McGehee; James Cuthbertson, Warren; M. H. Russell, Crossett; A. B. Cone, Wilmot; James Jackson, Monticello; J. K. Williams, Dumas; Gordon Hartrick, Hamburg.

Pine Bluff: Lay Leader, Paul Jones, Box 71, Stuttgart. Associates: Leslie Helvie, 1320 Laurel, Pine Bluff; George Pike, Dewitt; J. M. Spircer, 730 S. Grand, Stuttgart; Jack Williams, Sheridan; Jerry Patterson, 509 W. 6th, Pine Bluff.

VII. Board of Ministerial Training:

Chairman ----- Fred R. Harrison, 820 Prospect, Hot Springs
 Vice-chairman ----- Edward B. Hollenbeck, 1101 Mason, Benton
 Secretary ----- Clint Burleson 1310 W. 33rd Ave., Pine Bluff

Everett Vinson, Gerald Fincher, Aubrey G. Walton, John B. Hays, Robert Treischmann, Charles Ashcraft, C. M. Atchley, Ed. Hollenbeck, Clint Burleson, Robert B. Moore Jr., and Arthur Terry.

LITTLE ROCK CONFERENCE

VIII. Board of Missions:

Chairman ----- Rufus Sorrells, 209 S. Pine, Hope
 Vice-chairman ----- Harold D. Sadler, Smackover
 Secretary ----- Braska Savage, Box 61, Sparkman

Bryan Stephens, Guy C. Ames, Mrs. H. King Wade, B. T. Fooks, W. D. Golden, Eugene C. Cobb, John H. Greene, Irl Bridenthal, James Cuthbertson, Harry Ives, Francis A. Buddin, J. Ralph Clayton; Lynette Cook, Little Rock; Mary Ruth Price, Dumas; Pat Clyburn, Carlisle; Teddy Jones, Hope, Ex-Officio: Aubrey G. Walton, A. C. Carraway, Roland Shelton, Howard Williams, Mrs. M. E. Scott.

IX. Board of Pensions:

Chairman ----- Roland E. Darrow, 2313 Maple, Little Rock
 Vice-chairman ----- J. A. Simpson, 401 Kirby, Texarkana
 Secretary ----- George Kerr, 2807 Wolfe, Little Rock

Terms to Expire 1960: Roland E. Darrow, O. C. Bailey, Homer M. Adkins, A. B. Coen, Osborne White, Fred Gantt and Connor Morehead. Terms to Expire 1964: J. A. Simpson, George Kerr, Luther L. Miller, Taylor Pre-witt, Charles E. Meyer, Jr., and Joe W. Hunter.

COMMISSIONS**X. Commission On Arkansas Methodist:**

A. G. Walton, Charles W. Richards, Arthur Terry, C. Ray Hozendorf, Vernon Markham, O. C. Landers, Burney Wilson.

XI. Commission of Christians Vocations:

Chairman ----- Fred R. Harrison, 820 Prospect, Hot Springs
 Vice-chairman ----- Bryan Stephens, Box 205, Stephens
 Secretary ----- Virgil C. Bell, 1623 Park Lane, El Dorado
 Cabinet Representative ----- Kenneth L. Spore
 Executive Secretary Board of Education ----- Roy E. Fawcett
 Conference Youth Director ----- John Hassler
 Secy. Missionary Personnel ----- Mrs. Charles Primm WSCS
 Board of Hospitals and Homes ----- Virgil C. Bell
 Board of Lay Activities ----- Ed. Ashbaugh
 Board of Evangelism ----- Allan Berry
 Commission on World Peace ----- James R. Scott
 Conference Youth President ----- Beth Highfill, Lonoke
 Member at Large ----- J. Russell Henderson

XII. Commision on Episcopal Residence:

Joe T. Thompson, Mrs. H. King Wade, District Superintendent of the Little Rock District.

XII. Commission on Higher Education:

Chairman ----- Louis Wilson Edrington, Warren
 Secretary ----- John B. Hefley, 500 main, Crossett

The Bishop, The District Superintendents, Bryan Stephens, Ed Dunlap, Aubrey G. Walton, D. Mouzon Mann, C. M. Atchley, J. Ralph Clayton, John B. Hefley, John McCormack, Marion W. Miller, Roy E. Fawcett, Horace Cabe, Horace Fischer, L. E. Tennyson, Jr., Dave McKay, H. H. McKenzie, LeRoy Autrey, Alton B. Rainey, Wm. J. Smith, Louis Wilson

Edrington, James Ross, George Pike, Carl Welch, Mrs. Hazel Dabney, Mrs. H. C. McKinney, Sr., Miss Beryl Henry, and James H. Jones.

XIV. Commission On Minimum Salary:

Chairman ----- A. C. Carraway, Ashdown
Secretary ----- W. R. Burks, Box 152, Lonoke

M. E. Scott, Curtis Williams, O. W. Hoover, J. Martin Tackett, Jim Manning and W. Jack Williams.

XV. Commission On Promotion And Cultivation:

Chairman ----- Kenneth L. Spore, Box 266, Monticello
Secretary ----- C. Ray Hozendorf, 305 W. Main, Magnolia

Bishop Paul E. Martin, Dr. T. T. McNeal, Dr. W. Neill Hart, Dr. R. B. Moore, Sr., Dr. Kenneth L. Spore, Dr. E. Clifton Rule, Rev. Louis W. Averitt, Rev. H. O. Bolin, Rev. William O. Byrd, Dr. Roy E. Fawcett, Rev. Virgil D. Keeley, Dr. Connor Morehead, Mrs. M. E. Scott, Dr. J. Kenneth Shamblin, Mr. Roland Shelton, Rev. Rufus S. Sorrells, Rev. Bryan Stephens, Rev. C. Ray Hozendorf, Rev. D. Muzon Mann, Dr. Aubrey G. Walton, Mr. Joe T. Thompson, Mr. Alton B. Raney, Dr. Cecil R. Culver, and J. Ralph Clayton.

XVI. Television-Radio and Film Commission:

Chairman ----- W. O. Byrd, 6th & Pine, Pine Bluff
Secretary ----- A. C. Carraway, Ashdown

District Superintendent of the Little Rock District, Cecil R. Culver, J. Kenneth Shamblin, John B. Hefley, Charles W. Richards, Rufus F. Sorrells, Harold D. Sadler, Braska Savage, Bryan Stephens, H. O. Bolin, C. Ray Hozendorf, Herston Holland, Howard Williams, Mrs. M. E. Scott, Roland E. Shelton.

XVII. Commission On Town And Country:

Chairman ----- C. Ray Hozendorf, 305 W. Main, Magnolia
Vice-chairman ----- Doyle T. Rowe, Box 184, Hazen
Secretary ----- Clyde T. Parsons, 2102 7th St., Hot Springs
Executive Secretary -- James E. Major, 1723 Broadway, L. Rock

Bishop Paul E. Martin, T. T. McNeal, W. Neill Hart, R. B. Moore, Sr., E. D. Galloway, Kenneth L. Spore, E. Clifton Rule, Winslow E. Brown, G. B. Pixley, W. W. Parron, Harould Scott, Wallace Galloway, C. E. Bryan Stephens, Howard Williams, Roy E. Fawcett, Mrs. M. E. Scott, Mrs. J. Russell Henderson, J. Ralph Clayton, Paul Jones, T. A. Prewitt, E. A. Wilson, Ralph Sterns, Earl Pettyjohn, Roland Shelton.

XVIII. Commission On World Service And Finance:

Chairman ----- Virgil D. Keeley, 618 Pine Bluff St., Malvern
Vice-chairman ----- Cecil R. Culver, Hill & Cedar, El Dorado
Secretary ----- Wm. E. Brown, 500 W. Conway, Benton

Otto W. Teague, Alfred I. Doss, J. H. Lookadoo, J. L. Dedman, Jr., C. R. Teeter, Carl Hall, Gus Orr, Ralph Wilson.

COMMITTEES**XIX. Committee On Christian Literature:**

Chairman _____ Alfred DeBlack, Prescott
 Secretary _____ Elbert B. Jean, 18 Belmont Dr., Little Rock

C. R. Andrews, H. A. F. Ault, Jerry L. Patterson, Harry Jacobson, Alfred Rose, Mathew Cook, Merle Petterson and J. Russell Henderson.

XX. Committee on Church Building and Location:

Arkadelphia: Horace Fisher, Cecil Cupp, E. A. Matthews, Joe R. Phillips Jr., Virgil D. Keeley, J. Edward Dunlap.

Camden: Francis A. Buddin, Cecil R. Culver, M. W. Miller, M. E. Peace, Claud E. Haswell, Walter Keith.

Hope: W. D. Golden, A. C. Carraway, Rufus Sorrels, Syd McMath, James Manning, Odell Garrett.

Little Rock: J. Ralph Clayton, Irl Bridenthal, Wm. E. Brown, John H. Greene, Ralph Covington, H. R. Coffman.

Monticello: Harould Scott, John B. Hefley, Osburne White, Taylow Prewitt, Bruin Campbell, M. H. Russell.

Pine Bluff: Wm. O. Byrd, Clint Burleson, T. O. Fletcher, Carl F. Welch, Roland Trice.

XXI. Committee on Conference Relations

Chairman _____ Harould Scott, 117 Bowles, Dumas
 Secretary _____ Joe R. Phillips Jr., Gurdon

Terms to expire in 1959: Maurice C. Webb, George Reutz, Joe R. Phillips Jr. Terms to expire in 1960: Harould Scott, D. James McCammon, Woodrow W. Smith. Term to expire in 1961: Alfred I. Doss, W. T. Bone, Noel Cross.

XXII. Committee on Courtesies

E. D. Galloway, Cecil R. Culver, Alfred I. Doss.

XXIII. Committee on District Conference Journals

Chairman _____ George C. Bailey, Box 112, Watson
 Secretary _____ Orrie L. Thompson, 207 Barton, Little Rock

H. A. F. Ault, Horace Grogan, Robert L. Long, Rayford L. Diffie, W. H. Sanders.

XXIV. Committee on Insurance

Chairman _____ Rufus F. Sorrells, 209 S. Pine, Hope
 Secretary _____ Arthur Terry, Box 163, Texarkana

J. W. Dickey, W. R. Harrison, Fred Gantt.

XXV. Committee on Investigation

Chairman _____ Virgil D. Keeley, 618 Pine Bluff, Malvern
 Secretary _____ George Reutz, 1918 W. 11th, Pine Bluff

Doyle T. Rowe, M. W. Miller, Fred L. Arnold; Reserves: George W. Warren, Van W. Harrell, C. W. Good.

XXVI. Committee on Memoirs

Chairman ----- J. D. Montgomery, 609 S. Hervey, Hope
 Vice-chairman ----- John L. Hoover, 418 N.E. 2nd St., England
 Secretary ----- Stanley T. Baugh, Box 152 P.H. Station, L. Rock

J. A. Wade, W. R. Boyd, Robert B. Moore Jr.

XXVII. Committee on Ministerial Qualifications

Arkadelphia: J. Edward Dunlap, Virgil D. Keeley, Fred Harrison, Alfred I. Doss, Joe R. Phillips Jr., T. T. McNeal.

Camden: Francis A. Buddin, M. W. Miller, Bryan Stephens, Gerald K. Fincher, Harold Sadler, W. Neill Hart.

Hope: Arthur Terry, W. D. Golden, Rufus F. Sorrells, H. D. Ginther, Alfred DeBlack, Robert B. Moore.

Little Rock: Otto W. Teague, Aubrey G. Walton, J. Kenneth Shamblin, J. Ralph Clayton, Edward B. Hollenbeck.

Monticello: Guy C. Ames, D. Mouzon Mann, Robert O. Beck, Robert B. Moore Jr., A. J. Christie.

Pine Bluff: John McCormack, Horace Grogan, Clinton M. Atchley, George Reutz, Carlos Martin.

XXVIII. Committee on Minutes

Alfred I. Doss, Irl Bridenthal, Carr De Racop Jr.

XXIX. Committee on Public Worship

T. T. McNeal, E. D. Galloway, Alfred I. Doss, Clyde T. Parsons.

XXX. Committee on Resolutions

R. O. Beck, J. C. English, John B. Hays.

XXXI. Committee on Urban Life

Mrs. H. King Wade, Cecil R. Culver, Fred R. Harrison, John B. Hefley, Herbert Wren, William O. Byrd, Mrs. E. B. Matkin, Leslie Helvie, Kenneth L. Spore, Rufus F. Sorrells, J. Ralph Clayton.

XXXII. Historical Society

Chairman ----- Harold D. Sadler, Smackover
 Secretary ----- Stanley T. Baugh, Box 152, P.H. Station, L. Rock

Robert B. Moore Sr., Kenneth L. Spore, Clem Baker, W. D. Golden, W. Braska Savage, Louis W. Averitt, Fred R. Harrison, J. Ralph Clayton.

XXXIII. Interboard Council

Chairman ----- J. Edward Dunlap, 1113 8th St., Arkadelphia
 Secretary ----- J. Ralph Clayton, 1601 Louisiana, Little Rock

Bishop, District Superintendents, Representatives of all conference boards and commissions, President of the Woman's Society of Christian Service, other designated by the Annual Conference.

LITTLE ROCK CONFERENCE

XXXIV. Board of Managers, Pastors' School

Fred R. Harrison, Francis A. Buddin, John B. Hefley, Robert B. Moore Sr., D. Mouzon Mann, Roy E. Fawcett.

XXXV. Golden Cross Director

Francis A. Buddin.

TRUSTEES OF INSTITUTIONS**Methodist Children's Home**

(Little Rock Conference) Terms to expire in 1959: W. A. Stone, R. B. Newcombe, Harold D. Sadler, J. Kenneth Shamblin. Terms to expire in 1960: L. E. Drewrey, J. T. Thompson, Arthur Terry, Wm. O. Byrd. Terms to expire in 1961: W. H. Sturgis, L. E. Tennyson Jr., Connor Morehead, Rufus F. Sorrels. (North Arkansas Conference) Terms to expire in 1959: A. P. McKeithen, Joe S. Pierce, Earl Cravens, James R. Chandler. Terms to expire in 1960: George Kell, E. Clay Bumpers, Alf A. Eason, Byron McSpadden. Terms to expire in 1961: Rod J. Rice, Dr. W. H. Mock, J. J. Clark, W. Henry Goodloe.

Camp Tanako

J. E. Dunlap, Chairman; Roy E. Fawcett, Agent and Secretary; Terms to expire in 1959: J. E. Dunlap, Cecil Cupp, Jr., W. A. G. Woodward, Edward Hollenbeck, K. L. Spore, W. Braska Savage, R. B. Moore. Term to expire in 1960: J. Gordon Wilson, Gordon Carlton, Roland E. Darrow, J. M. Spicer, E. L. Franklin, R. B. Moore, Jr. Terms to expire in 1961: Mrs. Milton Teague, T. A. Prewitt, Mrs. Pratt Rummel. Ex Officio: Bishop Paul E. Martin, Bryan Stephens, Roland M. Shelton, Mrs. M. E. Scott, Howard Williams, Roy E. Fawcett, Bill Luce.

Hendrix College

President	-----	George E. Pike
	DeWitt	
Secretary	-----	Paul Faris
	Conway	
Treasurer	-----	E. Wainwright Martin
	Conway	

Terms to expire in 1959: Marvin E. Bird, Earle; Fred G. Roebuck, Ft. Smith; Mrs. Lillian D. McDermott, Little Rock; Alton B. Raney, Little Rock; B. T. Fooks, Camden.

Terms to expire in 1960: W. P. Gulley, Little Rock; Wallace Townsend, Little Rock; Harvey C. Couch Jr., Little Rock; E. J. Mann, El Dorado.

Terms to expire in 1961: Robert E. L. Bearden, Fayetteville; Leslie E. Bryant, Clarksville; E. C. Rule, Pine Bluff; George E. Pike, DeWitt; H. F. Buhler, Little Rock; R. T. Steel, Conway.

Terms to expire in 1962: A. W. Martin, Fayetteville; Fred R. Harrison, Hot Springs; J. T. Thompson, Little Rock; Ed McQuiston, Little Rock; J. S. Rushing, El Dorado.

Terms to expire in 1963: William R. Stuck, Jonesboro; Ethan W. Dodgen, Ft. Smith; Arthur Terry, Texarkana; DuVal L. Purkins, Warren; H. F. Trotter, Pine Bluff; R. Percy Goynes, Dallas.

Terms to expire in 1964: Noble Gill, Dell; Aubrey G. Walton, Little Rock; Albert Graves, Hope; Connor Morehead, Little Rock; G. C. Hardin, Ft. Smith.

Ex-Officio: Bishop Paul E. Martin, Little Rock; Roy E. Fawcett, Little Rock; Ira A. Brumley, Conway.

Southern Methodist University

E. Clifton Rule, B. T. Fooks.

Mt. Sequoyah

Roy E. Fawcett, B. T. Fooks.

Methodist Headquarters Building

Chairman, H. F. Buhler, 405 W. 3rd, Little Rock; Secretary-Treasurer, Roy E. Fawcett, 1723 Broadway, Little Rock; John H. Bale, Little Rock; Burney Wilson, El Dorado.

ADVISORY COUNCIL OF THE WESLEY FOUNDATION

UNIVERSITY OF ARKANSAS

Appointed by Bishop Paul E. Martin

NORTH ARKANSAS CONFERENCE

Batesville District: Rev. Robert B. Howerton, Mountain Home, Wade Lahar, Mountain Home.

Conway District: Rev. Worth Gibson, 4405 Greenway, North Little Rock; Thad Spence, North Little Rock (Gardner Mem.).

Fayetteville District: Rev. George Ivey, Springdale; Roy Ritter, Springdale.

Forrest City District: Rev. Alf A. Eason, Helena; Bill Denning, Helena.

Fort Smith District: Rev. Elmo Thomason, Goddard Memorial; Fred Patton, a layman from 1st Church.

Jonesboro District: Rev. C. H. Farmer, Lepanto; Marvin Melton, Jonesboro.

Paragould District: Rev. Charles McDonald, Pocahontas; E. C. Cox, Pocahontas.

Searcy District: Homer Fulbright, Searcy; Rev. Arnold Simpson, Heber Springs.

LITTLE ROCK CONFERENCE

Arkadelphia District: Mr. Homer Toler, Malven; Mr. Benton Taylor, Sparkman.

Camden District: Dr. Cecil R. Culver, El Dorado; Mr. Dan Reynolds, Camden.

Hope District: Mr. Robert M. LaGrone, Hope; Mr. William G. Spencer, Mena.

LITTLE ROCK CONFERENCE

Little Rock District: Mr. W. M. Shepherd, Mabelvale; Rev. J. Ralph Clayton, 1601 Louisiana, Little Rock.

Monticello District: Mr. Paul Sullins, Crossett; Mrs. Taylor Prewitt, McGehee.

Pine Bluff District: Mr. Jay Dickey, National Bank Bldg., Pine Bluff; The Rev. Wm. O. Byrd, Pine Bluff.

MINISTERS' WIVES ASSOCIATION

President ----- Mrs. Robert B. Moore Sr.
200 N. Pine, Hope, Arkansas

Vice-President ----- Mrs. William T. Bone
Box 88, Sherrill, Arkansas

Secretary-Treasurer ----- Mrs. Clyde Parsons
216 Hidgon Avenue, Hot Springs, Arkansas

LITTLE ROCK CONFERENCE
WOMAN'S SOCIETY OF CHRISTIAN SERVICE

OFFICERS, 1958-1959

President ----- Mrs. M. E. Scott
1209 South Washington Street, El Dorado, Arkansas

Vice-President ----- Mrs. Alvin Stone
1325 Tenth Street, Arkadelphia, Arkansas

Recording Secretary ----- Mrs. Arthur Terry
2221 Glendale, Texarkana, Arkansas

Treasurer ----- Mrs. J. L. Verhoeff
5004 Stonewall Road, Little Rock, Arkansas

Secretaries

Promotion ----- Mrs. Ross Helvie
1416 West 26th Street, Pine Bluff, Arkansas

Missionary Education and Service ----- Mrs. J. C. Oslin
15 Lamont Drive, Little Rock, Arkansas

Christian Social Relations ----- Mrs. Howard Elder
110 Reed Street, El Dorado, Arkansas

Wesleyan Service Guild ----- Mrs. Hazel Dabney
1411 Olive Street, Pine Bluff, Arkansas

Student Work ----- Mrs. L. B. Tooley
1215 South Main Street, Hope, Arkansas

Youth Work ----- Mrs. Milton Teague
1507 Fifteenth Street, Arkadelphia, Arkansas

Children's Work ----- Mrs. Eugene E. Fohrell
Sparkman, Arkansas

Spiritual Life ----- Mrs. Charles Ashcraft
Lake Village, Arkansas

Literature and Publications ----- Mrs. Murray B. McLeod
4801 Crestwood Drive, Little Rock, Arkansas

Supply Work ----- Mrs. Walter Birch
2237 Mt. Holly Road, Camden, Arkansas

Status of Women ----- Mrs. W. Neill Hart
 484 Elaine Street, Camden, Arkansas
 Missionary Personnel ----- Mrs. Charles Primm
 Smackover, Arkansas
 Historian ----- Mrs. Charles Lutterloh
 29 Circle Drive, Hot Springs, Arkansas
 Chairman of Nominations ----- Mrs. Fred Harrison
 820 Prospect, Hot Springs, Arkansas

CONFERENCE MYF OFFICERS**Conference Youth Officers**

President ----- Darrell Van Smith (Hot Springs)
 Hendrix College, Conway
 Vice-President ----- Warfield Teague
 1507 15th St., Arkadelphia, Arkansas
 Secretary ----- Sherry Daniel
 4315 Cobb St., Little Rock, Arkansas
 Treasurer ----- Joana Dean
 1723 Broadway Little Rock, Arkansas
 Publicity ----- Alice Henderson
 Ashdown, Arkansas
 Christian Faith ----- Jeaninne Scott
 411 School St., Malvern, Arkansas
 Christian Witness ----- Larry Nicholson
 Southern State College, Magnolia, Arkansas
 Christian Outreach ----- Lynette Cook
 Hendrix College, Conway, Arkansas
 Christian Citizenship ----- Joe Crain
 512 N. Main St., Hope, Arkansas
 Christian Fellowship ----- Agnes Hoech
 2108 W. 23rd, Little Rock, Arkansas

LITTLE ROCK CONFERENCE

CONFERENCE DIRECTORY

Retired Ministers

NAME	ADDRESS	APPOINTMENT
Andrews, C. R.	Box 345, Carlisle, Arkansas	
Baker, John D.	1400 Central Avenue, Hot Springs, Arkansas	
Baker, Clem N.	2006 Olive Street, Pine Bluff, Arkansas	
Baugh, Stanley T.	P. O. Box 152, P. H. Station, Little Rock, Arkansas	
Boyd, W. R.	1520 Greshman Street, Arkadelphia, Arkansas	
Cade, C. D.	1510 Walnut Street, Arkadelphia, Arkansas	
Cannon, R. H.	1707 W. 30th Street, Pine Bluff, Arkansas	
Clark, T. P.	Conway, Arkansas	
Criswell, J. L.	420 Dudley Road, Lexington, Kentucky	
Czort, W. S.	610 Euclid, El Dorado, Arkansas	St. Lukes
Durham, S. L.	Rt. 5, Sulphur Springs, Texas	
Farr, Roy E.	211 Morrison Ave., Hot Springs, Ark.	Oaklawn
Gilliam, Cleve H.	Rt. 7, Box 166, Hot Springs, Arkansas	
Hamilton, A. W.	Box 163, Murfreesboro, Arkansas	
Hamilton, J. M.	1056 Clinton, Arkadelphia, Arkansas	
Hoover, John L.	418 N.E. Second St., England, Ark.	Keo
Jacobs, A. E.	Route 4, Benton, Arkansas	
Lewis, W. C.	628 W. Hempstead St., Nashville	
Mann, J. Wayne	P. O. Box 431, Lewisville, Ark.	Garland
Moody, S. W.	P.O. Box 46, Norphlet, Arkansas	
Meux, C. D.	237 Hobson, Hot Springs, Arkansas	
Montgomery, J. D.	609 South Hervey Street, Hope, Arkansas	
Pickering, J. B.	Route 1, El Dorado, Arkansas	
*Robertson, George W.	Sheridan, Arkansas	
Rogers, A. C.	1604 Vaughn Street, Pine Bluff, Ark.	Sulphur Springs
Rogers, J. D.	335 Stoner Street, Shreveport, Louisiana	
Sparks, L. E.	Box 981, Little Rock (David O. Dodd Road)	
Stonecipher, A. N.	901 Dudney Street, Magnolia, Arkansas	
Stroup, Henry A.	912 River Street, Searcy, Arkansas	
Teeter, R. A.	733 Delgado, Drive, Baton Rouge, Louisiana	
VanZant, C. C.	Beebe, Arkansas	Hickory Plains Ct.
Wade, J. A.	Route 2, Junction City, Arkansas	
Walsh, R. C.	Bearden, Arkansas	
Wilcox, D. L.	Route 5, Malvern, Arkansas	

Retired Approved Supply Ministers

Bearden, A. J.	Route 3, Ashdown, Arkansas	
Crain, R. M.	RFD, Box 251, Camden	
Hollman, C. V.	111 Fairview, Hot Springs, Arkansas	
Rose, M. T.	Allene, Arkansas	
Simpson, Charles A.	Mena, Arkansas	
Townsend, George	Dierks, Arkansas	
West, W. E.	Bearden, Arkansas	Bradley Ct.
Youngblood, A. N.	Route 3, Nashville, Arkansas	

Effective Ministers

Ames, Guy C.	303 South Cherry Street, Hamburg, Ark.	Hamburg
Arnold, Fred H.	Box 165, Foreman, Ark.	Foreman-Wade's Chapel
Arnold, Fred L.	DeQueen, Arkansas	DeQueen
Ashcraft, Charles G.	Box 192, Lake Village, Arkansas	Lake Village
Atchley, C. M.	Box 266, Stuttgart, Arkansas	First Church
Ault, H. A. F.	Hermitage, Route	Martin's Chapel
Averitt, Louis W.	P.O. Box 21, Arch St. Sta. Little Rock	Conference Treas.
Bailey, G. C.	Box 112, Watson, Arkansas	Watson-Kelso
Barron, W. W.	P.O. Box 56, Wilmar, Arkansas	Wilmar
Baughman, Charles W.	P.O. Box 124, Mabelvale, Arkansas	Mabelvale
Beasley, R. S.	Box 156, Leola, Arkansas	Leola
Beck, Robert O.	309 S. Main, Monticello, Arkansas	Monticello
Bell, Virgil C.	1623 Park Lane, El Dorado,	First Methodist (Associate)
Bolin, H. O.	4000 W. 13th Street, Little Rock, Arkansas	Highland
Bone, W. Harrell	Roe, Arkansas	Roe Circuit
Bone, W. T.	Box 88, Sherrill, Arkansas	Sherrill-Tomberlin-Tucker
Bridenthal, Irl	2404 South Tyler, Little Rock Arkansas	Oak Forest
Brown, William E.	500 W. Conway, Benton, Arkansas	Pullman Heights
Brown, Winslow	124 Harrell, Hot Springs, Arkansas	Pullman Heights
Buddin, Francis A.	766 Washington St., N. W., Camden, Ark.	First Church
Burks, W. R.	Box 152, Lonoke, Arkansas	Lonoke
Burleson, Clint	1310 W. 33rd Avenue, Pine Bluff, Ark.	Wesley
Byrd, William O.	6th & Pine Streets, Pine Bluff, Ark.	First Church

*Passed away since Annual Conference.

Carraway, A. C.	Ashdown, Arkansas	Ashdown
Chalfant, Vernon E.	711 S. Grand, Stuttgart, Arkansas	Grand Avenue
Childs, Howard B.	Student, Edinburgh University	
Christie, A. J.	111 East 4th Street, Fordyce, Arkansas	Fordyce
Clayton, J. Ralph	1601 Louisiana Street, Little Rock	Winfield
Cox, Howard	U. S. Army	Chaplain
Cross, Noel	Rt. 1, Box 56, El Dorado	Parkers Chapel—Pleasant Grove
Culver, Cecil R.	Hill and Cedar Streets, El Dorado, Ark.	First Church
Daniel, Omma L.	Lockesburg, Arkansas	Lockesburg—Lockesburg Ct.
Darrow, Roland D.	2313 Maple Street, Little Rock, Arkansas	Henderson
Davis, Harold K.	261 Church Street, Stamps, Arkansas	Stamps
Davis, Jeff E.	U.S. Air Corps	Chaplain
Dean, Gerald C.	U.S. Army	Chaplain
DeBlack, Alfred	Prescott, Arkansas	Prescott
Diffie, Rayford L.	P.O. Box 145, Waldo, Arkansas	Waldo—Willisville
Doss, Alfred I.	841 Quapaw Ave., Hot Springs, Ark.	Grand Avenue
Dunlap, J. E.	1113 8th Street, Arkadelphia, Ark.	First Church
Elder, William M.	Missionary to Japan	Missionary
English, John Cammel	Yale Divinity School, New Haven, Conn.	
Fair, Cagle E.	604 Dakota Street, Pine Bluff, Ark.	Carr Memorial
Fawcett, Roy E.	1723 Broadway, Little Rock	Executive Sec., Conference Board of Education
Fincher, Gerald K.	Box 363, Bearden, Arkansas	Bearden—Lakeside
Galloway, E. D.	1723 Broadway, Little Rock, Ark.	District
Gilliam, Eugene N.	Village, Arkansas	Village Circuit
Ginther, H. D.	204 E. 16th Street, Texarkana, Ark.	Fairview
Good, C. W.	P.O. Box 387, Bauxite, Arkansas	Bauxite
Goode, Kenneth M.	Des Arc, Arkansas	Des Arc
Golden, W. D.	1109 Janssen Ave., Mena, Arkansas	First—Mena
Grogan, Horace M.	304 North Main, Sheridan, Arkansas	Sheridan
Garner, Palmer	Chidester, Arkansas	Chidester Ct.
Hale, Kirvin A.	121 N.E. 2nd Street, England, Ark.	England
Hankins, David M., Jr.	Box 424, Lewisville, Arkansas	Lewisville
Harrell, Van H.	P.O. Box 177, Portland, Arkansas	Portland—Montrose
Harrison, Fred R.	820 Prospect Street, Hot Springs, Ark.	First Church
Hassler, John W.	1419 Schiller - 1723 Broadway, Little Rock	Conference Youth Director
Hart, Neill W.	P.O. Box 5768, Camden, Arkansas	District
Hays, John B.	7507 Asher Avenue, Little Rock, Ark.	Douglassville
Hefley, John B.	500 Main Street, Crossett, Ark.	Crossett
Hilliard, Allan E.	800 E. Mill St., Malvern, Ark.	St. Paul's
Hilton, Gerald K.	Box 162, Jones Mills, Arkansas	Shorewood Hills
Holland, Herston R.	P.O. Box 467, McGehee, Arkansas	First Church
Hollenbeck, Edward B.	1101 Mason, Benton, Arkansas	Parkview
Holmes, O. E.	Carlisle, Arkansas	Carlisle
Hoover, O. W.	Box 151, Junction City, Arkansas	Junction City
Hozendorf, C. Ray	305 W. Main Street, Magnolia, Ark.	First Church
Hunter, Joe W.	Box 125, Mount Ida, Arkansas	Mount Ida
Jean, Elbert B.	18 Belmont Drive, Little Rock, Ark.	St. Luke
Jordon, W. Roy	Route 1, Box 249, Benton, Arkansas	Salem—Congo
Keeley, Virgil D.	618 Pine Bluff Street, Malvern, Ark.	First Church
Keith, J. Edwin	SMU, Dallas, Texas	Director of Development
Kerr, George Gordon	2807 Wolfe Street, Little Rock, Ark.	Twenty-Eighth St.
Lee, L. O.	Prescott, Arkansas	Prescott Circuit
Lindsay, John W.	409 N. Jackson Street, Magnolia, Ark.	Jackson Street
*Long, Robert L.	1101 Pine Street, Crossett, Ark.	Fountain Hill Ct.
Major, James E.	1723 Broadway, Little Rock, Ark.	Exec. Secretary, Town & Country Comm.
Mann, D. Mouzon	Warren, Arkansas	Warren
Martin, Carlos E.	3 Carol Street, Pine Bluff, Ark.	St. Luke—Center Grove
Martin, George W.	723 Center Street, Little Rock	First Church (Associate)
McAfee, E. T.	P.O. Box 97, Mineral Springs, Ark.	Mineral Springs
McCammon, D. James	Box 895, Gillett, Arkansas	Gillett
McCormack, John M.	1501 Olive Street, Pine Bluff, Ark.	Lakeside
McNeal, T. T.	1060 Caddo, Arkadelphia, Arkansas	District
Miles, John P.	145 Eudora, Arkansas	Eudora
Miller, M. W.	2617 Mt. Holly Road, S.W., Camden, Ark.	Fairview
Moore, Robert B.	200 N. Pine St., Hope, Arkansas	District
Moore, Robert B., Jr.	Box 321, Dermott, Arkansas	Dermott
Moore, Withers M.	U.S. Navy	Chaplain
Morehead, Connor	2002 S. Fillmore, Little Rock, Ark.	Supt. Methodist Children's Home
Parsons, Clyde T.	2102 7th Street, Hot Springs, Ark.	Oaklawn
Patton, C. Everette	Route 11, Box 547-C, Pine Bluff, Ark.	Good Faith
Pearce, Myron C.	Box 348, Huttig, Arkansas	Huttig-Bolding
Phillips, Joe R., Jr.	Gurdon, Arkansas	Gurdon
Pixley, Giles B.	Box 59, Buchner, Arkansas	Buchner Ct.

*Passed away since Annual Conference.

Racop, Carr Dee, Jr.	Route 5, Box 491, Little Rock, Ark.	Trinity
Ramsay, Charles E.	Box 284, Altheimer, Arkansas	Altheimer-Wabbaselka
Reutz, George E.	1918 W. 11th, Pine Bluff, Ark.	Hawley
Richards, Charles W.	1524 Pine Valley Road, Little Rock, Ark.	St. Paul
Riggin, Robert L.	Route 1, Box 104A, Bauxite, Ark.	Sardis-Bethel
Robbins, Connie	Route 7, Box 109, Hot Springs, Ark.	Fountain Lake-Oma
Rowe, Doyle T.	P.O. Box 184, Hazen, Arkansas	Hazen-DeValls Bluff
Roy, Claude R.	Box 642, Fordyce, Arkansas	Harmony Grove
Rule, E. Clifton	2719 Cherry Street, Pine Bluff	District
Rushing, John W.	Box 171, Glenwood, Arkansas	Glenwood
Sadler, Harold D.	Smackover, Arkansas	Smackover
Sanders, W. H.	Box 477, Hampton, Arkansas	Hampton-Harrell
Savage, W. E.	P.O. Box 61, Sparkman, Arkansas	Sparkman
Scott, Harold	117 Bowles, Dumas, Arkansas	Dumas-Gould
Scott, James Robert	Route 18, Box 246, Little Rock, Ark.	Primrose
Scott, M. E.	1209 S. Washington, El Dorado, Ark.	Vantrease
Sessions, Hal R., Jr.	U. S. Navy	Chaplain
Sewell, James R.	Box 102, Wilmot, Arkansas	Wilmot-Parkdale
Shamblin, J. Kenneth	Woodlawn at Monroe, Little Rock, Ark.	Pulaski Heights
Simpson, James A.	401 Kirby St., Texarkana, Ark.	College Hill
Smith, Woodrow W.	6415 Longwood Road, Little Rock	Pulaski Heights (Associate)
Sorrells, Rufus F.	209 S. Pine	Hope
Spore, Kenneth L.	Box 266, Monticello, Arkansas	District
Stephens, Bryan	Box 205, Stephens, Arkansas	Stephens
Stewart, George E.	723 Center, Little Rock, Ark.	First Church (Associate)
Swift, Clyde N.	Box 115, Emmet, Arkansas	Emmet
Teague, Otto W.	1519 Schiller St., Little Rock, Ark	Asbury
Terry, Arthur	P.O. Box 163, Texarkana, Arkansas	First Church
Thompson, Orrie L.	207 Barton Street, Little Rock, Ark.	Capitol View
Trieschmann, Robert W.	5900 W. 56th Street, Little Rock, Ark.	Geyer Springs
Vanlandingham, Ralph	U.S. Air Force	Chaplain
Vinson, Everett	1011 McAlmont, Little Rock, Arkansas	Hunter
Walton, Aubrey G.	723 Center, Little Rock, Arkansas	First Church
Warren, George W.	Grady, Arkansas	Grady
Webb, Maurice	519 N. Center Street, Little Rock	Asbury (Associate)
White, Osborne	Box 154, Star City, Arkansas	Star City
Williams, Curtis	309 N. Main Street, Nashville, Ark.	Nashville
Williams, Howard	Box 527, DeWitt, Arkansas	DeWitt

Ministers on Trial

Alston, John Overton	Perkins School of Theology, SMU, Dallas	Student
Blythe, Edwin C., Jr.	Perkins School of Theology, Dallas	Student
Bone, William Darrell	Box 88, Sherrill, Arkansas	Sherrill-Tucker
Brown, Russell R.	Perkins School of Theology, SMU, Dallas	Student
Deane, Edmund Babler	Perkins School of Theology, SMU, Dallas	Student
Efird, E. Eugene	Vanderbilt School of Religion, Nashville	Student
Gentry, William C., Jr.	Perkins School of Theology, Dallas	Student
Gilliam, Eugene M.	Village, Arkansas	Village Circuit
Goode, Kenneth M.	Des Arc, Arkansas	Des Arc
Graham, Doyme E.	Emory School of Theology, Atlanta	Student
Hines, Gen Gee	Perkins School of Theology, Dallas	Student
Holt, Fred M., Jr.	Rison, Arkansas	Rison
Hudnall, Winston H.	Route 1, Camden, Arkansas	Timothy-Westside
Keith, James Dell	Perkins School of Theology, Dallas	Student
Knock, Elmo Albert, Jr.	Perkins School of Theology, Dallas	Student
Langley, Robert	Perkins School of Theology, Dallas	Student
Mulkey, Louis M.	8414 West Markham	Markham-Mt. Pleasant
Nipper, Ernest R.	Garrett Biblical Institute, Evanston	Student
Outlaw, William Edgar	Vanderbilt School of Religion, Nashville	Student
Regnier, Robert A.	Bryant, Arkansas	Bryant-Mt. Carmel
Robbins, Connie	Route 7, Hot Springs, Arkansas	Fountain Lake
Rushing, Albert E.		Humphrey-Humoke
Russell, Ben A., Jr.	1601 Louisiana, Little Rock	Associate, Winfield
Tanner, George A.	Duke School of Religion, Durham	Student
Taylor, James Samuel	Duke School of Religion, Durham	Student
Totten, Frank Norman	Boston University, School of Religion	Student
Wallis, Jack R.	Perkins School of Theology, Dallas	Student
Wright, Harold E.	Almyra, Arkansas	Almyra

Approved Supply Ministers

Adkins, Maurice E.	1411 Brown, Little Rock, Ark.	Hickory Plains Ct.
Alston, P. D.	Bingen, Arkansas	Bingen Ct.
Arnold, Joe E.	P.O. Box 36, Amity, Arkansas	Amity
Baldrige, H. DeVane		Hamilton
Barbaree, Wendell	Route 4, Box 291B, El Dorado, Ark.	Calion-Quinn
Batts, James	Box 22, Delight, Arkansas	Delight
Bean, Bruce H.	628 W. Hempstead Street, Nashville	Center Point Ct.
Beck, James W.	Kingsland, Arkansas	Kingsland
Bolding, John T.	907 Haynie, El Dorado	Centennial-Bethel
Callicott, J. R.	P.O. Box 7, Bevins, Arkansas	Bevins Ct.
Cavnor, David	1122 E. Grand, Hot Springs, Ark.	Hot Springs Ct.
Cazort, W. S.	610 Euclid, El Dorado, Ark.	St. Luke's
Chenault, Wm. Carroll	Traskwood, Arkansas	Traskwood-Ebenezer
Clark, Claude	Star Route, Stuttgart, Ark.	Bayou Meto-Lodges Corner
Crow, W. M.	Friendship, Arkansas	Friendship Ct.
Devasier, Thomas Earl		Winthrop Ct.
Farrell, Sammy	Box 136, McGehee	Wesley, Arkansas City
Ford, James	Box 37, Taylor, Arkansas	Taylor-Welcome
Gantz, Bun	1622 County Ave., Texarkana, Ark.	Boyd-Fouke
Gill, Cecil	217 Pine Street, Benton, Ark.	New Hope-Point View
Haire, Oscar L.	800 Calhoun Road, Magnolia, Ark.	Dumas-Lisbon
Harberson, Dewitt	Doddridge, Arkansas	Diddridge Circuit
Harris, C. B.	Magnolia, Arkansas	Emerson Circuit
Hays, Ernest E.	1000W. 7th Street, El Dorado, Ark.	Union-Rhodes Chapel
Hollowell, S. T.	Roland, Arkansas	Roland-Martindale
Irvin, Wm. Robert	Route 3, Box 152, Arkadelphia, Ark.	Arkadelphia Ct.
Jackson, Robert H.	Louann, Arkansas	Louann Circuit
Johnson, W. R.	P.O. Box 102, Hatfield, Ark.	Hatfield
Keel, Waymon	Holly Springs, Arkansas	Holly Springs Ct.
Kirkwood, Robert T.	Box 605, Altheimer, Arkansas	St. Charles-Pleasant Grove
Lancaster, Irl	Box 85, Tillar, Arkansas	Tillar Ct.
Lawrence, C. E.	Route 2, Magnolia, Ark.	Marysville-Fredonia
Lea, W. A.	Route 2, Box 95, Arkadelphia, Ark.	Dalark Ct.
Lindsey, Kenneth R.	725 Sullenberger St., Malvern	Point Cedar-Sweet Home
Mann, Ralph S.	Norphlet, Arkansas	Norphlet
Marlar, Elbert	Magnolia, Arkansas	Magnolia Ct.
Martin, J. R.	Route 1, Cabot, Arkansas	Bethlehem Ct.
McCauley, D. L.	P.O. Box 296, Bradley, Arkansas	Bradley
Messer, C. E.	Box 595, Horatio, Arkansas	Horatio
Mitchell, Ira M.	Tichnor, Arkansas	Little Prairie Ct.
Monroe, Curtis	Box 155, Sheridan, Arkansas	Whitehall
Nabors, H. R.	Chidester, Arkansas	Thirnton Ct.
Ogden, Charles	Strong, Arkansas	Strong-Wesley Chapel
Oilar, Stacy, Jr.	P.O. Box 3358, Little Rock, Arkansas	St. Mark
Onstead, W. C.	Washington, Ark.	Washington Ct.
Orr, Robert	Rt. 5, Malvern, Arkansas	Rockport
Poss, Richard	College Heights, Arkansas	Drew Ct.
Richert, Hursel	P.O. Box 43, Carthage, Arkansas	Carthage Ct.
Ross, John	410 S. Oak St. Little Rock, Ark.	Pride Valley
Rye, Weldon	Port Arthur Street, Mena, Arkansas	Mena Ct.
Scudder, James R.	Box 112, Carthage or Hendrix College, Conway	Glendale-Redfield
Shaddox, James H.	Route 1, Hope, Arkansas	Spring Hill Ct.
Turner, Elam	Box 222, Pine Bluff, Arkansas	Rowell Ct.
Van Horn, J. C.	Route 4, Hot Springs, Ark.	Piney-Grove-Gardner
Walker, John	1107 Spring Street, Hot Springs, Ark.	Tigert Memorial-Morning Star
Walker, W. P.	P.O. Box 36, Dierks, Arkansas	Dierks-Green Chapel
Watson, W. H.	Okolona, Arkansas	Okolona Ct.
White, Arthur C.	Fountain Hill, Arkansas	Crossett Ct.
Wilkins, Marvin	Bismark, Arkansas	Bismark
Williams, Zane	903 N. Hill Street, Malvern, Ark.	Keith Memorial
Wilson, E. Guy	Box 3, Hermitage, Arkansas	Hermitage
Worthey, H. W.	Rt. 2, Mena, Arkansas	Mountain View-Shady Grove
Yates, Leonard D.	411 E. 12th Street, Texarkana, Ark.	Few Memorial

LAY MEMBERS**Arkadelphia District**

Charge	Principal	Reserve
Amity 1st. Arkadelphia	C. D. Jordan C. C. Lookadoo 1124 Clenton	Arlington Waggoner A. E. Matthews
St. Andrew Arkadelphia Ct. Bismarck	Bob McGill Base Crawley R. A. Sanders Rt. 1	A. J. Womack Carl Monkhern Arthur Kinnard
Dalark Ct. Ft. Lake	Harry Hunter Mrs. Joe Smedley Mt. Vally Rd., Hot Spgs.	Mrs. Vernie Langley, Sr. Mrs. Sam Sargo
Friendship Ct. Glenwood Gurdon Hot Springs, Ct. 1st. Hot Springs	Fred Huston Chrsttobel Pullen Earl Frizzell Mrs. Arzell Jester Mrs. H. King Wade, Sr. 737 Ouapaw	Mrs. Homer Adkins Mrs. Mattie O'Neal S. K. Garrett Mrs. Jack Brown Dewey S. Thomason
Grand Avenue Oaklawn Pullman	S. H. Allmon T. E. Bosson Mrs. Lloyd Rhiddle- hoover 343 Harrel, Hot Springs	R. W. Moore Doyle Shirley Emmett Jackson
Tigert 1st. Malvern	Weldon Adcock Homer Toler 815 Pine Bluff, Malvern	Mrs. H. M. Thompson Mrs. Roy Chamberlain
Keith St. Paul's Mt. Ida	Foster Inglis John David Chambers George Jackson, Jr. Box 45	Harvey Lawrence Mrs. Frank Mayton Clyde Standridge
Morning Star Murfressboro	Verla Loyd Roland Bryant Box 272	Mrs. E. A. Sutton H. G. Schoettle
Okolona Ct.	Mrs. O. T. McElhannon P.O. Box 173	Mrs. Luther Orsburn
Oma-Point Cedar P. Grove-Gardner Rockport Shorewood Hills	Carver Vaughn Wilbur Mosier Mrs. Arthur Foster H. H. Norton Jones Mills, Ark.	C. W. Knight Mrs. Ross Maddox M. L. Hardin Chester Kemp
Sparkman Delight Ct.	Phil Taylor Carlton Denny	W. F. Amis Tom Parsons

Camden District

Charge	Principal	Reserve
Bearden Bradley	R. W. Lanius Mrs. Sue Crabtree Bradley	W. H. Brooks B. D. McDonald
Buckner Ct. Calion-Quinn Camden-First Church	R. R. Riggin J. J. Cottrell B. T. Fooks 208 Agee Ave., S.W. Camden	T. J. Barbaree Ernest Cunningham James Reynolds
Camden-Fairview Camden-Timothy- Westside Chidester Ct.	Mrs. A. C. Hale Alfred Stinnett Carl Dickinson	J. F. Mann Frank Landers Leonard Bussell

Columbia Ct.	Herschell Taylor	Earl Owen
Dumas-Lisbon	Rt. #3, Magnolia	
El Dorado Churches:	B. D. Jones	Mrs. Frank Willett
Centennial-Bethel	Leslie Stanley	C. B. Perdue
First Church	Rex Rorex	Ervin Coulter
	101 Randolph Ave.,	
	El Dorado	Miss Georgia Watson
St. Luke's	Mrs. J. T. McQuade	James Forgy
Vantrease	Thomas S. Wright	James Simpson
	Walter Self	
Emerson Ct.	208 Neil St. El Dorado	J. A. Kirkpatrick
	W. R. Burleson	
Harmony Grove	Rt. #3, Emerson	Mrs. Whit Wilson
Holly Springs Ct.	Whit Wilson	H. I. Harrison
Huttig-Bolding	Mrs. Horace Looney	Clifton Bolding
	J. O. Bolding	
Junction City Ct.	Rt. #1, Huttig	Leon Ray
Lewisville	E. H. Davidson	J. D. Garrett
Louann Ct.	William McClendon	Everett Small
Magnolia-First Church	Floyd Davidson	Archie Monroe
Magnolia-Jackson	Thornton Stewart	Roy Nipper
Street	W. W. Roberts	
	Rt. #4, Box 32,	
Magnolia Ct.	Magnolia, Ark.	M. E. Dickson
Marysville-Fredonia	S. B. Casewell	N. F. Sewell
Norphlet	Horace Sewell	Milton Cheairs
	J. H. Chester	
	Rt. #4, Box 83,	
	El Dorado	
Parker's Chapel-	Frank Roberson	B. D. Hinson
Pleasant Grove	Rt. #6, Box 69,	
	El Dorado	
Smackover	N. R. Price	E. R. Crawford
Stamps	Edward Farley	Tom Owens
	Stamps	
Stephens	Keith Lester	Frank Jenkins
Strong-Wesley Chapel	J. E. Cooper	Corbit White
Taylor-Welcome	L. A. King	Morris Dabbs
Union-Rhodes Chapel	G. A. Burson	Mrs. Asa Newsom
Village Ct.	J. B. Daniel	Louis Wilson
	Village, Gen. Del.	
Waldo-Willisville	W. A. McGuffin	Mrs. J. D. Scurlock
	W. Neill Hart, D. S.	

Hope District

Charge	Principal	Reserve
Ashdown	D. C. Cobb	Raymond Johnson
Bingen Ct.	W. W. Flaherty	Mrs. Glenn McLarty
Blevins Ct.	Mrs. Herbert M.	Herbert M. Stephens
	Stephens	
Boyd-Fouke	Mrs. Pearl Easley	Mrs. Russell Jones
	Rt. #2, Box 90	
	Fouke, Ark.	
Center Point Ct.	Jesse Bean	Mrs. W. C. Lewis
DeQueen	Gordon Carlton	J. T. Manning
Dierks-Green's Ch.	Mrs. Kenneth Lofton	Harmon Stephens
Doddridge Ct.	E. E. Adcock	Mrs. Willie Bricker
Emmet Ct.	Shelby Jones	Foster Onstead
Foreman	Heron Adkins	Hamilton Davis

Garland-Pleasant Hill	Brooks Montgomery	Luther Lowe
Hatfield Ct.	Penn Williams	Louis Joplin
Hope	O. A. Graves	Syd McMath
Horatio Ct.	E. W. Boatman	George Henry
Lockesburg	Box 592, Horaito	
	Vernon Kerlin	Claude Reeder
	Lockesburg	
Lockesburg Ct.	Oscar Snow	Frank Gilliam
Mena	W. G. Spencer	Wm. Griffin
Mena Ct.	L. B. Wright	Marvin Jackson
	P.O. Box 122, Cove	
Mineral Springs	Ed Oliver	Walter Reeves
Mt. View-Shady Grove	W. E. Hanks	John Goodrich
	Rt. #2, Box 31A, Mena	
Nashville	Charles Ramsay	Ware Ferguson
Prescott	Freeman Ligon	Charlie Thomas
Prescott Ct.	F. M. Callicott	Mrs. Reba Stovall
Richman Ct.	Nathan Furlow	James Withem
Rondo Ct.	Lee Kemp	Roy Tomlin
Springhill Ct.	T. L. Brint	Sam Huckabee
	Rt. #1, Hope	
Texarkana Churches:		
College Hill	Curtis Robertson	L. B. Greer
	L. L. Miller	L. J. Thompson
	1517 Linden Ave.	
Fairview	Texarkana	
Few	S. E. Giles	Melvin Walls
First Church	J. C. Cabe	Dr. R. H. Cahppell
	2217 Laurel, Texarkana	
Washington Ct.	Reese Goodlett	H. W. Worthy
Winthrop Ct.	Guy Ross	J. C. Brown

Little Rock District

Charge	Principal	Reserve
Austin Circuit:		
Concord	F. H. Martineau	John De Priest
	Route 2	Route 2
	Lonoke, Arkansas	Lonoke, Arkansas
Bauxite	Miss Laura Anderson	
	Bauxite, Arkansas	
Benton Churches:		
First Church	George Rohlfing	J. E. Nutt, Sr.
	815 Crestwood	500 N. Market
	Benton, Arkansas	Benton, Arkansas
New Hope		Mrs. Earnest Smith
		Benton, Arkansas
Point View	Mrs. Boyd Bray	
	Route 3, Benton	
Park View	Charles V. Dains	M. J. Youngberg
	38 Hiland-Place	818 Dalewood
	Benton, Arkansas	Benton, Arkansas
Bethlehem	Wesley Hayes	
	Route 1	
	Lonoke, Arkansas	
Providence		Mrs. M. C. Bryant
		Route, 1,
		Austin, Arkansas
Bryant	Holden Shoemaker	Mrs. Joyce Boswell
	Bryant, Arkansas	Bryant, Arkansas
Mt. Carmel	E. F. Prickett	Max Prickett
	Route 1, Benton	Route 1, Benton

Carlisle	W. L. Murray	Dalton Tedford
Des Arc	Carlisle, Arkansas	Carlisle, Arkansas
DeVall's Bluff	J. E. Berry	Eagle Boyd, Jr.
Brasfield	Des Arc, Arkansas	Des Arc, Arkansas
Douglasville	Mrs. Thurman Knauff	Mrs. Lelia Clyde Scott
Geyer Springs	DeVall's Bluff, Ark.	DeVall's Bluff, Ark.
Hamilton	Leslie Samples	
Hazen	Biscoe, Arkansas	
Hickory Plains Ct.	Wakefield Moseley	W. H. Watts
Cross Roads	7809 Ascension	4805 Westwood
Johnson's Chapel	Little Rock, Arkansas	Little Rock, Arkansas
Little Rock Churches:	L. J. Miller	Thomas Womack
Asbury	4115 Bruno Drive	#28 Delrose Drive
Capitol View	Little Rock, Arkansas	Little Rock, Arkansas
First Church	A. M. Flynn	Charles Curry
Henderson	Carlisle, Arkansas	Carlisle, Arkansas
Highland	R. G. Garlington	Marvin Reid
Hunter	Hazen, Arkansas	Hazen, Arkansas
Oak Forest	Robert M. Hayley	
Pulaski Heights	Des Arc, Arkansas	
St. Luke	Roland M. Shelton	J. Ralph Casey
St. Mark	1509 Fair Park	115 N. Spruce
St. Paul	Little Rock, Arkansas	Little Rock, Arkansas
Twenty-Eighth St.	J. Gordon Wilson	Ben R. Williams
Winfield	P. O. Box 2496	1218 S. Schiller
Lonoke	Harold Pless	A. T. Dodd
	1111 Garland	315 N. Schiller
	Carl C. Hall	H. F. Buhler
	46 Edgehill Road	Rector Building
	James H. Rice, Jr.	James C. Robinson
	First National Bank	2615 West 12th Street
	J. H. Martin	W. A. McAllester
	2008 Valentine	4602 W. 29th
	R. H. Carrick, Jr.	O. N. Hogue
	1505 S. Pine	803 West 5th Street
	Oren Henson	Claude Machen
	414 North Pine	115 North Palm
	Ralph Hales	
	1921 South Tyler	
	S. C. Puryear	
	7214 Kingwood Road	
	Charles T. Meyer, Jr.	
	Box 2297	
	#1 Palisades Drive	
	Bentley Bailey	
	54 Broadmoor Drive	
	Mrs. Bill Bargar	
	200 East 15th Street	
	North Little Rock	
	Joel Griffith	Paul Spikes
	123 Schoolwood Lane	7024 Kingwood Road
	Owen H. Curry	Paul Gray
	2610 West 26th	1608 West 26th
	Allan Berry	Virgil T. Blossom
	225 Vernon	300 McMillen Trail
	Tom V. Harris	E. O. Manees
	5314 Hawthorne	5315 Centerwood
	P. O. Box 1712	
	Clarence Richey	L. E. Rice
	Lonoke, Arkansas	Lonoke, Arkansas

LITTLE ROCK CONFERENCE

Eagle		Clint LeMay Route 1 Scott, Arkansas
Mabelvale	Wm. M. Shepherd 209 Sibley Road Little Rock, Arkansas	Frank Zimmerman Mabelvale, Arkansas
Markham	Mrs. Otis Shelton 9306 W. Markham	
Mt. Pleasant	Mrs. J. C. Carmack 965 Stagecoach Road Little Rock, Arkansas	
Mt. View	J. L. Newton Route 1, Roland	
Pride Valley		Mrs. John Pride Route 3 Little Rock, Arkansas
Primrose	Wallace McDorman Route 4, Little Rock	Mrs. Jas. Russenberger Route 4, Little Rock
Roland		Mrs. Audry Morgan Roland, Arkansas
Martindale	Olin Higginbotham Route 2 Perryville, Arkansas	
Salem	Frank Kane Route 2, Box 663 Benton, Arkansas	Hugh Bragg Route 1 Benton, Arkansas
Congo	Walter Raney Route 2 Benton, Arkansas	
Sardis	Mrs. C. M. McGinley Route 1 Mabelvale, Arkansas	Mrs. Bodis Jarman Route 1 Bauxite, Arkansas
Bethel	Roy Clark Route 1 Sheridan, Arkansas	Mrs. James Clark Route 1 Sheridan, Arkansas
Traskwood	George Spencer Traskwood, Arkansas	
Ebenezer		J. F. Crowson Route 4 Benton, Arkansas

Monticello District

Charge	Principal	Reserve
Arkansas City	W. W. Wren	Chester Meeks
Bradley Circuit	Mrs. Howell Roy Parish Route 1, Box 303 Warren, Arkansas	Mrs. James Plair RFD New Endinburgh, Ark.
Crossett	W. S. Arnold Box 448 Crossett, Arkansas	Paul Sullins
Crossett Circuit	Tracy Carter Route 1 Crossett, Arkansas	Vesper Jones Route 4 Bastrop, Louisiana
Dermott	Fred Lingo Route 1 Lake Village, Arkansas	U. R. Mull
Drew Circuit	Macon Causey Route 1 Fountain Hill, Arkansas	C. E. Dunlop Route 2 Wilmar, Arkansas
Dumas	J. K. Williams	Grover Jones
Eudora	Clifton Powell	H. W. Cormier

Fordyce	John L. Harlow 709 Morton St. Fordyce, Arkansas	Ralph Stearns
Fountain Hill	Curtis Evans Route 2 Fountain Hill, Arkansas	Winford Swan Route 1 Hamburg, Arkansas
Gould	W. C. Shepherd Gould, Arkansas	Jack Finch
Hamburg	Gordon Hartrick Fountain Hill, Arkansas	Tom Durham
Hampton Circuit	H. O. Splawn	D. W. Wells
Hermitage Circuit	J. M. Hughes	B. B. Brooks
Kingsland Circuit	Edward Earl Attwood New Edinburg, Ark.	Grace Childs Kingsland, Arkansas
Lake Village	G. A. Norriss	Harry Tindall
McGehee	Dale Loyd	J. L. Maier, Jr.
Wesley	J. W. Chastain	J. G. Poss
Martin's Chapel	Vann Mann Route 1 Hermitage, Arkansas	Mrs. Guy Jones Route 1 Hermitage, Arkansas
Monticello	J. H. Hutchinson	Barnett Miles
Portland-Montrose	Gus Pugh	R. B. Newcome
Star City	C. R. Teeter	I. A. Chambers
Thornton Circuit	E. E. Wilson P. O. Box 42 Thornton, Arkansas	J. C. Tomlinson Thornton, Arkansas
Tillar Circuit	S. O. Abston Route 2 Tillar, Arkansas	T. A. Prewitt Tillar, Arkansas
Warren	Dr. G. F. Wynne	James Cuthbertson
Watson-Kelso	Ben White Route 2 Watson, Arkansas	Mrs. J. A. Wilkins
Wilmar Circuit	J. C. Nichols, Sr. Monticello, Arkansas	Dolan Raines Route 1 Monticello
Wilmot	Henry Morschheimer P. O. Box 128 Parkdale, Arkansas	Richard Bradshaw

Pine Bluff District

Charge	Principal	Reserve
Almyra Alzheimer-Wabbaseka	Harold Vos O. C. Landers P. O. Box 356 Alzheimer, Arkansas	Howard Knoll R. E. Jeter
Bayou Meto-Lodge's Corner Carthage	Barton Sollars P. K. Wylie Carthage, Arkansas	Raymond Hien Kenneth Lea
Dewitt England Gillett Glendale-Redfield Grady-Crigler	C. M. Hillman Geirge Bierne R. M. Lowe W. S. Glasgow B. A. Bell Grady, Arkansas	J. O. McGuire W. L. Wood Mrs. R. M. Lowe Ira Chambers Mrs. B. A. Bell
Humphrey Keo-Humnoke Little Praire	R. E. Newton Atticus Cobb Merle Long	D. K. Roberts Richard Trice Mrs. Roy Pittman

LITTLE ROCK CONFERENCE

Leola	Albert Black Box 194 Leola, Arkansas	Mrs. W. L. Buzon
Pine Bluff Churches: Carr Memorial	Mrs. Richard Pickelseimer 1813 E. 8th Pine Bluff, Arkansas	Ross Helvie
First Church	Jerry L. Patterson	Henry Trotter
Good Faith	Ray Carter	Sam Wadsworth, Jr.
Hawley	R. C. Patton	H. F. O'Neal
Lakeside	U. V. White 4100 Cherry St. Pine Bluff, Arkansas	Tom Martin, Sidney Good
St. Luke	Harold Strange	H. M. Crofoot
Sulphur Springs	David Watson	Laclede Ferguson
Wesley	Mrs. Homer Tiner 2820 Hazel St. Pine Bluff, Arkansas	D. G. Perdue
Whitehall	J. E. Clague Route #4, Box 775 Pine Bluff, Arkansas	H. E. Francis
Rison	Guy Sadler	R. C. Carmichael
Roe	Mrs. W. P. Howell Almpa, Arkansas	Mrs. Ruby Gunter
St. Charles	Mrs. Mary Thompson	Ira Wilson
Sheridan	Mrs. T. B. Smith	Mrs. Richard Tuck
Sherill-Tucker-	Jack Williams	Herman Wilson
Tomberlin	Mrs. Guy Rowland	Mrs. Clyde Lyons
Stuttgart Churches:	Shemll, Arkansas	
First Church	Robert Knoll	Wayne Wallaer
Grand Avenue	J. M. Spicer	Mrs. J. M. Spicer

LOCAL PREACHERS

Arkadelphia District

Name	Address
P. D. Alson, L.E.	Delight, Arkansas
A. N. Youngblood, L.E.	Rt. 3, Nashville, Arkansas
Marvin Wilkins, L.E.	Bismarck, Arkansas
W. H. Watson, L.E.	Okolona, Arkansas
J. C. VanHorn, L.E.	Rt. 1, Box 340, Arkadelphia, Arkansas
W. M. Crowe, L.E.	Friendship, Arkansas
K. S. L. Crooke, L.D.	Malvern, Arkansas
R. L. Burroughs, L.D.	Bismarck, Arkansas
Harvey Moore, L.P.	Arkadelphia, Arkansas
T. W. Phillips, L.P.	Bonnerdael Rt., Hot Springs, Arkansas
William Anthony, L.P.	Bismarck, Arkansas
Clifford Dale Whitman, L.P.	Malvern, Arkansas
Robert Irvin, L. P.	Rt. 3, Arkadelphia, Arkansas
Bob Orr, L.P.	Amity, Arkansas
Darrell Van Smith, L.P.	Hot Springs, Arkansas
George Leslie, L.P.	Hot Springs, Arkansas
John Walker, L.P.	Hot Springs, Arkansas
Kenneth Lindsey, L.P.	Malvern, Arkansas
James Edward Batts, L.P.	Malvern, Arkansas
David Dean Cavnor, L.P.	Hot Springs, Arkansas
W. A. Lea, L.P.	Dalark, Arkansas
David Jones, L.P.	Malvern, Arkansas
Ralph Hemund, L.P.	Glenwood, Arkansas
Royce Savage, L.P.	Sparkman, Arkansas
John McKnight, L.P.	Hot Springs, Arkansas

Camden District

Wendell Barbaree, L. P.	Route No. 4, Box 291-B, El Dorado, Arkansas
Carl Beard, L.P.	Magnolia, Arkansas
John T. Bolding, L.P.	907 Haynie, El Dorado, Arkansas
James Ford, L.D.	Taylor, Arkansas
Hudson George, L.D.	Magnolia, Arkansas
Eugene N. Gilliam, L.D.	Village, Arkansas
Oscar L. Haire, L.P.	800 Calhoun Road, Magnolia, Arkansas
C. B. Harris, L.P.	Magnolia, Arkansas
Ernest E. Hays, L.E.	703 S. Parkway, El Dorado, Arkansas
Mrs. Jeff Hughes, L.P.	Strong, Arkansas
Robert H. Jackson, L.D.	Louann, Arkansas
Benny Gray Jester, L.P.	Bradley, Arkansas
Waymon Keel, L.E.	Holly Springs, Arkansas
Charles E. Lawrence, L.E.	Rt. 2, Box 198, Magnolia, Arkansas
Ralph S. Mann, L.E.	1000 W. 7th, El Dorado, Arkansas
Dewey L. McCauley, L.E.	Bradley, Arkansas
Larry Nicholson, L.P.	Rt. 3, Magnolia, Arkansas
Rodney Nicholson, L.P.	Rt. 3, Magnolia, Arkansas
Charles Ogden, L.P.	Strong, Arkansas
John Curtis White, L.P.	Rt. 1, Camden, Arkansas

Hope District

Bruce Bean, L.E.	Nashville, Arkansas
A. J. Bearden, L.E.	Rt. 2, Ashdown, Arkansas (Retired)
Ralph Burk, L.P.	Perkins School of Theology, S.M.U.
R. R. Coley, L.P.	Mineral Springs, Arkansas
Gladwin Connell, L.P.	Prescott, Arkansas
Walter Ralph Evans, L.P.	Hendrix College, Conway, Arkansas
Bun Gantz, L.P.	1622 County Ave., Texarkana, Arkansas
R. P. Geyer, L.E.	Mena, Arkansas (Retired)
DeWitt Harberson, L.D.	Doddridge, Arkansas
William Edgar Harris, L.P.	Perryville, Arkansas
W. R. Johnson, L.P.	Hatfield, Arkansas
Robert H. Jackson, L.D.	Bingen, Arkansas
Charles E. Messer, L.D.	Horatio, Arkansas
P. H. Patterson, L.P.	Emmett, Arkansas
James W. Riley, L.P.	Blevins, Arkansas
Weldon Rye, L.P.	Mena, Arkansas
M. T. Rose, L.E.	Alleene, Arkansas
James Shaddox, L.P.	Rt. #1, Hope, Arkansas
Charley A. Simpson, L.D.	Mena, Arkansas
Hollis Simpson, L.P.	Mena, Arkansas
Logan Simpson, L.P.	Mena, Arkansas
S. M. Stallard, L.P.	Lockesburg, Arkansas
George Townsend, L.E.	Dierks, Arkansas
W. P. Walker, L.E.	Dierks, Arkansas
H. W. Worthy, L.P.	Ozan, Arkansas
Ralph E. Hale, L.P.	Greenbrier, Arkansas
David Calvin Fairbanks, L.P.	Greenbrier, Arkansas
Leonard D. Yates, L.P.	411 East 12th., Texarkana, Arkansas
Estel W. Adcock, L.P.	Rt. #1, Bloomburg, Texas
Thomas Earl DeVasier, L.P.	Winthrop, Arkansas
James Ellis Robken, L.P.	Rt. & Box 604B, Texarkana, Arkansas

Little Rock District

Maurice Engene Adkins, L.P.	1411 Brown, Little Rock, Arkansas
Howard Devane Baldrige, L.P.	#70 Monroe Drive, L. Rock, Arkansas
Bill Bob Bargar, L.E.	P. O. Box 3354, Little Rock, Arkansas

LITTLE ROCK CONFERENCE

J. R. Callicott, Jr., L.E. ----- Des Arc, Arkansas
 William Carroll Chenault, L.P. ----- Traskwood, Arkansas
 Cecil Gill, L.D. ----- 217 West Pine Street, Benton, Arkansas
 Bill Bates Hedges, L.P. ----- Hendrix College, Conway, Arkansas
 Samuel Tilden Hollowell, L.E. ----- Rt. 3, Box 400, Little Rock, Arkansas
 J. R. Martin, L.E. ----- R.F.D., Cabot, Arkansas
 Stacy Ollar, L.P. ----- Bryant, Arkansas
 Charles Parker, L.P. ----- Route 1, Carlisle, Arkansas
 John Bennett Ross, L.P. ----- 2311 S. Tyler, Little Rock, Arkansas
 Carl Settle, L.P. ----- Hendrix College, Conway, Arkansas
 James H. Sewell, L.P. ----- 2223 North Garfield, Little Rock, Arkansas
 John Kenneth Shamblin, Jr., L.P. ----- 1825 N. Monroe, L. Rock, Arkansas
 Jeff Smith, L.E. ----- 115 Midland, Little Rock, Arkansas
 M. W. Willis, L.P. ----- Aldersgate Camp, 12 St. Pike, Little Rock, Arkansas

Monticello District

James Walter Beck, L.P. ----- Kingsland, Arkansas
 John Charles Dunn, L.P. ----- Hampton, Arkansas
 Sam Winfred Farrell, L.P. ----- McGehee, Arkansas
 Sam Jones, L.P. ----- Hamburg, Arkansas
 Irl S. Lancaster, L.E. ----- Tillar, Arkansas
 Ernest W. Martin, L.P. ----- Warren, Arkansas
 William Edgar Outlaw, L.P. ----- Watson, Arkansas
 Asa Richard Poss, L.P. ----- McGehee, Arkansas
 Hal O. Richardson, L.P. ----- Eudora, Arkansas
 J. H. Ross, L.D. ----- Fordyce, Arkansas
 Jon Thompson, L.P. ----- Wilmot, Arkansas
 W. E. West, L.E. ----- Bearden, Arkansas
 Arthur White, L.P. ----- Fountain Hill, Arkansas
 E. Guy Wilson, L.P. ----- Hermitage, Arkansas
 H. R. Nabors, L.E. ----- Thornton, Arkansas

Pine Bluff District

Claude Clark, L.E. ----- Star Route, Stuttgart, Arkansas
 Robert Clanton, L.P. ----- 1509 Linden, Pine Bluff, Arkansas
 A. L. Grandgeorge, L. P. ----- Almyra, Arkansas
 Joe Hundley, L.P. ----- Arsenal, Arkansas
 Boyd Johnson, L.E. ----- St. Charles, Arkansas
 Robert Kirkwood, L.P. ----- Altheimer, Arkansas
 Jonathan Patrick McKinney, L.P. ----- Pine Bluff, Arkansas
 Curtis E. Monroe, L.E. ----- Route Four, Pine Bluff, Arkansas
 Glenn Morrison, L.P. ----- Rison, Arkansas
 Ira Mitchell, L. P. ----- Tichnor, Arkansas
 Hursel Richert, L.E. -----
 James Scudder, L.P. ----- Hendrix College, Conway, Arkansas
 Elam Turner, L.P. ----- Box 222, Pine Bluff, Arkansas
 J. F. Walker, L.P. ----- Carthage, Arkansas
 Boise Whitmore, L.P. ----- 717 Walnut, Pine Bluff, Arkansas

CHURCH LAY LEADERS

Arkadelphia District

Charge	Name	Address
Amity	Armin Dressel	Amity, Arkansas
Arkadelphia 1st	J. T. Gooch	1215 Richardson, Arkadelphia, Arkansas
St. Andrew	R. E. Harris	1405 Center, Arkadelphia, Ark.
Arkadelphia Ct.	Bose Crawley	Rt. 1, Arkadelphia, Ark.

Bismarck	Odie Burroughs	Rt. 2, Bismarck, Arkansas
Dalark Ct.	Harry Fite	Rt. 2, Arkadelphia, Ark.
Delight Ct.	D. C. Humphrey	Delight, Arkansas
Ft. Lake	A. B. Bowling	Rt 7, Hot Springs, Arkansas
Friendship Ct.	James H. McDonald	Rt. 4, Malvern, Arkansas
Glenwood	Homer Pinkerton	Glenwood, Arkansas
Gurdon	G. K. Garrett	Gurdon, Arkansas
Hot Springs Ct.	Arzell Jester	203 Noles, Hot Springs, Ark.
1st Hot Springs	Wilkes Crume	302 W. Grand, Hot Springs, Arkansas
Grand Avenue	S. H. Allman	201 Pecan, Hot Springs, Ark.
Oaklawn	T. E. Bosson	210 Henderson, Hot Springs, Arkansas
Pullman	Hiram Smith	11 Snyder, Hot Springs, Ark.
Tigert	Weldon Adcock	303 Cypress, Hot Springs, Ark.
1st Malvern	Ray Boyle	204 Ash, Malvern, Arkansas
Keith	Joe Nuesch	1001 Baker, Malvern, Arkansas
St. Paul's	Martin Kriigel	Rt. 1, Malvern, Arkansas
Mt. Ida	George Jackson, Jr.	Mount Ida, Arkansas
Morning Star	E. A. Sutton	Rt. 2, Hot Springs, Arkansas
Murfreesboro	Roland Bryant	Murfreesboro, Arkansas
Okolona Ct.	E. C. Mathis	Okolona, Arkansas
Oma-Point Cedar	C. W. Knight	Point Cedar, Arkansas
P. Grove - Gardner	Wilbur Mosier	Box 342, Hot Springs, Ark.
Rockport	M. L. Hardin	Rt. 4, Malvern, Arkansas
Shorewood Hills	Leland Johnson	Jones Mill, Malvern, Arkansas
Sparkman	Benton Taylor	Sparkman, Arkansas

Camden District

Charge	Lay Leader	Address
Bearden	Hugh Thompson	Bearden, Arkansas
Bradley	T. E. Cason	Bradley, Arkansas
Buckner Ct.	J. B. Aldridge	Buckner, Arkansas
Calion-Quinn	Willard McElroy	Calion, Arkansas
Camden Churches:		
First Church	B. T. Fooks	Camden, Arkansas
Fairview	Burford Davis	Box 655, Camden, Arkansas
Timothy-Westside	Alfred Stinnett	Rt. 1, Camden, Arkansas
Chidester Ct.	T. M. Benton	Chidester, Arkansas
Columbia Ct.	Glenn Kirkpatrick	1031 S. Calhoun, Magnolia, Ark.
Dumas-Lisbon	B. D. Jones	Rt. 1, El Dorado, Arkansas
El Dorado Churches:		
Centennial-Bethel	Leslie Stanley	410 W. 19th, El Dorado, Ark.
First Church	Charles E. Dunlap	506 Holloway, El Dorado, Ark.
St. Luke's	Olan Taylor	1221 Roselawn, El Dorado, Ark.
Vantrease	James Simpson	811 W. 5th, El Dorado, Ark.
Emerson Ct.	Welcom Burleson	Rt. 3, Emerson, Arkansas
Harmony Grove	Lee Walters	Rt. 3, Box 233, Camden, Ark.
Holly Springs Ct.	L. L. Wozencraft	Rt. 1, Sparkman, Arkansas
Huttig-Bolding	W. A. Hughes	Huttig, Arkansas
Junction City	Earl Phillips	Junction City, Arkansas
Lewisville	Dale Turner	Lewisville, Arkansas
Louann Ct.	L. D. Perdue	Louann, Arkansas
Magnolia Churches:		
First Church	Wm. A. Eckert	Magnolia, Arkansas
Jackson Street	Melvin Chambers	Magnolia, Arkansas
Magnolia Ct.	Calvin Walker	Rt. 1, Emerson, Arkansas
Marysville-Fredonia	Ray Long	Mount Holly, Arkansas

Norphlet	J. H. Chester	Norphlet, Arkansas
Parker's Chapel-	H. G. McKinnon	Rt. 2, Junction City, Ark.
Pleasant Grove		
Smackover	N. R. Price	Smackover, Arkansas
Stamps	W. H. Knight	Stamps, Arkansas
Stephens	Henry Ward	Stephens, Arkansas
Strong-Wesley	M. L. Harper	Strong, Arkansas
Chapel		
Taylor-Welcome	A. E. Reynolds	Taylor, Arkansas
Union-Rhodes	G. A. Burson	Rt. 1, Strong, Arkansas
Chapel		
Village Ct.	Louis Wilson	Rt. 4, Magnolia, Arkansas
Waldo-Willisville	W. A. McGuffin	Waterloo, Arkansas

Hope District

Charge	Lay Leader	Address
Ashdown	W. D. York	Ashdown, Arkansas
Bingen Ct.	Hugh Davidson	Rt. 3, Nashville, Arkansas
Blevins Ct.	Herbert M. Stephens	Blevins, Arkansas
Boyd-Fouke	Buford Bryant	Rt. 2, Box 88, Fouke, Arkansas
Center Point Ct.	Jesse Bean	Center Point, Arkansas
DeQueen	Gordon B. Carlton	DeQueen, Arkansas
Dierks-Green's Ch.	Tommy Lofton	Dierks, Arkansas
Doddridge	Carl Stuckey	Rt. 1, Bloomburg, Texas
Emmett Ct.	Joe Youmans	Emmett, Arkansas
Foreman	U. C. Hogrefe	Foreman, Arkansas
Garland-	Luther Lowe	Rt. 4, Texarkana, Arkansas
Pleasant Hill	Gerald Adcock	Rt. 1, Bloomburg, Texas
Hatfield Ct.	John Gillean	Gilliam, Arkansas
Hope	Judge Lule Brown	Hope, Arkansas
Horatio Ct.	Henry Jones	Horatio, Arkansas
Lockesburg Ct.	Carl Owens	Lockesburg, Arkansas
Mena	Vernon Rodgers	Mena, Arkansas
Mena Ct.	L. B. Wright	Cove, Arkansas
Mineral Springs	Ed Oliver	Mineral Springs, Arkansas
Mt. View Shady	C. M. Hoover	Rt. 2, Mena, Arkansas
Grove		
Nashville	J. Alton Daniel	Nashville, Arkansas
Prescott	William L. Gordon	Prescott, Arkansas
Prescott Ct.	James Marsh	Rt. 3, Rosston, Arkansas
Richmond Ct.	H. S. Davis	Rt. 3, Ashdown, Arkansas
Rondo Ct.	B. B. Ball	Rt. 7, Box 604, Texarkana, Ark.
Springhill Ct.	T. L. Brint	Rt. 1, Hope, Arkansas,
Texarkana		
Churches:		
College Hill	Judge Ted Goldman	1301 Forrest St., Texarkana, Arkansas
Fairview	George D. Reesr	2801 Hickory St., Texarkana, Arkansas
Few	S. E. Giles	Rt. 1, Texarkana, Arkansas
First Church	Dr. R. H. Chappell	Rt. 2, Box 487, Texarkana, Ark.
Washington Ct.	Sloman Goodlett	Rt. 1, Ozan, Arkansas
Winthrop Ct.	J. C. Brown	Winthrop, Arkansas

Little Rock District

Charge	Lay Leader	Address
Austin: Concord	John DePriest	Rt. 2, Lonoke, Arkansas
Mt. Tabor	J. O. Lednisky	Rt. 1, Cabot, Arkansas

Mt. Zion	B. S. Travis	Rt. 1, Lonoke, Arkansas
South Bend	S. R. Hill	Rt. 1, Jacksonville, Ark.
Bauxite		
Benton: First	Ralph E. Whitson	Benton, Arkansas
New Hope	Almon Richey	Benton, Arkansas
Point View	Dudley Johnson	Benton, Arkansas
Park View	D. P. Gordy	512 Narrowway, Benton, Ark.
Bethlehem Circuit		
Bethlehem	Luther Glover	Rt. 1, Austin, Arkansas
Hebron		Rt. 2, Carlisle, Arkansas
Providence	Ray Young	
Smyrna	Howard Duke	Rt. 1, Austin, Arkansas
Bryant-	J. G. High	Rt. 1, Lonoke, Arkansas
Mount Carmel	Dean Boswell, Jr.	Bryant, Arkansas
Carlisle	C. S. Long	Carlisle, Arkansas
Des Arc	B. E. Wray	Des Arc, Arkansas
DeVall's Bluff		
Brasfield	Leslie Samples	Biscoe, Arkansas
Hamilton		
Hazen		
Hickory Plains		
Circuit		
Little Rock		
Churches:		
Asbury	Robert J. Wilson	1519 S. Schiller
Capitol View	Charles Freibolt	901 Johnson
Doulassville	Hubert C. Scott	4324 Central
First Church	James H. Rice, Jr.	First National Bank
Geyer Springs	Jack Haynes	53 South Meadowcliff
Henderson	W. A. McAllester	4602 West 29th
Highland	R. H. Carrick, Jr.	1505 S. Pine
Hunter	James Taylor	2209 McAlmont
Markham	A. E. Blasingame	Route 6, Box 506
		Little Rock, Arkansas
Mount Pleasant	Frank Zahn	960 Stage Coach Road
		Little Rock, Arkansas
Oak Forest	Jerrell Glover	2709 South Filmore
Pulaski Heights	S. C. Puryear	7214 Kingwood
St. Luke	Ernest Glover	2707 Welch
St. Mark		
St. Paul		
Trinity		
Twenty-		
Eighth St.	Robert Jones	415 Thayer
Winfield	Lee Franklin	1900 N. Monroe
Lonoke	Judge Clarence	
	Richey	Lonoke
Eagle	Clint LeMay	Route 1, Scott
Mabelvale	Wm. M. Shepherd	209 Sibley Road
		Little Rock, Arkansas
Mountain View	Benny Thompson	Rt. 1, Roland
Pride Valley	Roy Hall	Rt. 3, Little Rock, Arkansas
Primrose	J. A. Fair	Sweet Home, Arkansas
Roland	Elmo W. Cook	Roland, Arkansas
Martindale	Felix Martindale	Rt. 2, Roland, Arkansas
Salem		
Congo		
Sardis	Joe Courtney	Rt. 1, Bauxite, Arkansas
Bethel	W. J. Dorsey	Rt. 1, Sheridan, Arkansas
Traskwood	W. A. Quantz	Traskwood, Arkansas
Ebenezer	Johnny Smith	Rt. 4, Benton, Arkansas

Monticello District

Charge	Lay Leader	Address
Arkansas City	W. W. Wren	Arkansas City
Bradley Circuit		
Good Hope	Lovett Reaves	Rt. 1, Warren, Arkansas
Wagnon	Virgle Cathey	Rt. 1, Banks, Arkansas
Wheeler Springs	Corbett Murrill	Rt. 1, New Edinburg, Ark.
Crossett	M. H. Russell	Crossett, Arkansas
Crossett Circuit		
Extra	Virgil Dew	Rt. 3, Hamburg, Arkansas
Mt. Tabor	J. C. Moore	Rt. 1, Monticello, Arkansas
Waller's Chapel	Lester Maxwell	Rt. 1, Crossett, Arkansas
Dermott	B. H. McCauley	Dermott, Arkansas
Drew Circuit		
Green Hill	C. E. Dunlop	Rt. 1, Wilmar, Arkansas
Lacey	Leo Shipman	Rt. 1, Monticello, Ark.
Valley	J. S. Eubanks	Rt. 1, Wilmar, Arkansas
Dumas	Sterling Frank	Dumas, Arkansas
Eudora	L. L. Lipe	Eudora, Arkansas
Fordyce	Chairman of Official Board	
Fountain Hill Ct.		
Fountain Hill	Curtis Evans	Fountain Hill, Arkansas
Hickory Grove	Cora Lee Carter	Crossett, Arkansas
Pine Hill	Winford Swan	Rt. 1, Hamburg, Arkansas
Prairie Chapel	R. L. Davis	Fountain Hill, Arkansas
Zion	Mrs. Fannie Lowrey	Rt. 1, Hamburg, Arkansas
Gould	W. C. Shepherd	Gould, Arkansas
Hamburg	Gordon Hartrick	Hamburg, Arkansas
Hampton Circuit		
Hampton	D. W. Wells	Hampton, Arkansas
Harrell	Wm. J. Jones, Jr.	Harrell, Arkansas
Faustina	Lucian Goodwin	Hampton, Arkansas
Hermitage Circuit		
Hermitage	B. B. Brooks	Hermitage, Arkansas
Jersey	Ralph Taylor	Jersey, Arkansas
Ingalls	Autrey Hickman	Ingalls, Arkansas
Kingsland Circuit		
Kingsland	James Drake	Kingsland, Arkansas
Hebron	Illa Hughes	Rt. 2, Kingsland, Arkansas
New Edinburg	Ed Earl Atwood	New Edinburg, Arkansas
Lake Village	Miller C. Ford	Lake Village, Arkansas
McGehee-First	Sam Bowman	McGehee, Arkansas
McGehee-Wesley	J. W. Chastain	McGehee, Arkansas
Martin's Chapel	Jim Joe Miller	Rt. 1, Hermitage, Arkansas
Palestine	Elmon Clanton	Warren, Arkansas
Monticello	Earl Baxter	Monticello, Arkansas
Portland	Tom Pugh	Portland, Arkansas
Montrose	E. J. Austin	Montrose, Arkansas
Star City Charge		
Star City	C. K. Nichols	Star City, Arkansas
Cornerville	Albert Jordan	Rt. 1B, Star City, Arkansas
Mt. Home	Levi Chambliss	Rt. 2, Star City, Arkansas
Thornton Circuit		
Thornton	Raymond Henry	Thornton, Arkansas
Chambersville	Will Gresham	Rt. 1, Thornton, Arkansas
Temperance Hill	Reece Parham	Fordyce, Arkansas
Stony Point	W. H. Henderson	E. Morton Street, Fordyce, Ark.
Tillar Circuit		
Tillar	T. A. Prewitt	Tillar, Arkansas
Selma	B. E. Lowe	Rt. 5, Monticello, Arkansas

Newton's Chapel	Paul Teeter	Rt. 1, Tillar, Arkansas
Winchester	J. T. Peacock, Jr.	Winchester, Arkansas
Warren	C. M. Martin	Warren, Arkansas
Watson	Edgar Outlaw, Jr.	Watson, Arkansas
Kelso	Jesse McGehee	Rohwer, Arkansas
Wilmar Circuit		
Wilmar	A. C. Trimble	Wilmar, Arkansas
Rock Springs	Luther Nichols	Monticello, Arkansas
Andrews Chapel	Paul Sturgis, Jr.	Rt. 2, Wilmar, Arkansas
Mt. Pleasant	Dolan Raines	Rt. 3, Monticello, Arkansas
Wilmot	A. B. Cone	Wilmot, Arkansas
Parkdale	Fred Blanks	Parkdale, Arkansas
Miller's Chapel	Hartsell Wolfe	Rt. 1, Wilmot, Arkansas

Pine Bluff District

Charge	Lay Leader	Address
Almyra	Howard Knoll	Almyra, Arkansas
Alzheimer-	O. C. Landers	Alzheimer, Arkansas
Wabbaseka	R. E. Jeter	Wabbaseka, Arkansas
Bayou Meto	Felix Bunch	Star Rt. Stuttgart, Ark.
Carthage	J. McCoy Nutt	Carthage, Ark.
DeWitt	Jack Essex	DeWitt, Ark.
England	J. T. Caplinger	England, Arkansas
Gillett	H. O. Lentzen	Gillett, Arkansas
Glendale-		
Redfield	W. S. Glasgow	Redfield, Arkansas
Grady	Wirt Blankenship	Grady, Arkansas
Humphrey	R. E. Newton	Humphrey, Arkansas
Keo-Humnoke	A. C. Cobb	Keo, Arkansas
Leola	W. L. Harrison	Leola, Arkansas
Little Prairie	John L. Peterson	Tichnor, Arkansas
Pine Bluff-Carr	Grey Seymore	Rt. Box 242, Pine Bluff, Ark.
First Church	Paul Bates	1600 W. 24th., Pine Bluff, Ark.
Good Faith	Howard Parette	Rt. 11, Pine Bluff, Ark.
Hawley	Eddie St. John	1620 W. 8th, Pine Bluff, Ark.
Lakeside	Sidney Good	125 Talbot, Pine Bluff, Ark.
St. Luke-	Clint B. Halsell	43 So. Richard, Pine Bluff, Ark.
Center Grove	Versel Brown	Sheridan, Ark.
Sulphur Spgs.	David Watson	Rt. 1, Pine Bluff, Ark.
Wesley	D. G. Perdue	1809 W. 32nd, Pine Bluff, Ark.
Whitehall	R. S. Mann	Rt. 4, Pine Bluff, Ark.
Rison	Aubrey Turner	Rison, Arkansas
Roe	T. A. Woddle	Roe, Arkansas
Rowell	W. J. Thomason	Star Rt. 2, Rison, Ark.
St. Charles-	Duane Long	St. Charles, Arkansas
Pleasant Grove	Ed D. Almond	Van, Arkansas
Sheridan	Joe Sweatt	Sheridan, Arkansas
Sherrill	A. R. Merritt	Sherrill, Arkansas
Stuttgart-First	Fred Ragland, Sr.	616 So. Grand, Stuttgart, Ark.
Grand Ave.	J. M. Spicer	730 S. Grand, Stuttgart, Ark.

III. Daily Proceedings

CONFERENCE MINUTES

Tuesday 9:30 a.m. — June 3, 1958

Conference Organized: The One-Hundred Fifth Session (20th of the United Church) of the Little Rock Conference of the Methodist Church was convened at First Methodist Church, Hot Springs, Arkansas, on June 3, 1958 at 9:30 a.m. Bishop Paul E. Martin, Resident Bishop, announced Hymn No. 402, "And Are We Yet Alive", which was led by Dr. Glen Johnson, Director of Music, Lover's Lane Methodist Church, Dallas, Texas. J. M. Hamilton led in prayer.

Roll Call: The Secretary, J. Ralph Clayton, nominated the following tellers: Gerald K. Hilton, John P. Miles, George Wayne Martin, Fred L. Arnold, Jr., and W. Darrel Bone.

Secretary Nominations: The Secretary, J. Ralph Clayton, nominated Charles W. Richards as Journal Clerk, Charles W. Baughman as Secretary of Roll and Records and Kenneth L. Spore as Secretary of Ministers Service Records.

Host Pastor: Dr. E. D. Galloway, Host Pastor, set the bar of the Conference as the front section of the Sanctuary and moved that the printed program be the program of the Conference.

Conference Nominations: Dr. Arthur Terry, Secretary of the Cabinet, made the nominations for Boards, Commissions, and Committees and they were elected.

Standing Rules: Dr. K. L. Spore presented a proposed amendment to Article 7, Section 2, of the Articles of Incorporation of Camp Tanako. T. T. McNeil presented a proposed new Standing Rule to be numbered 19. James E. Major presented an amendment to Standing Rule #17.

Pastor Host, E. D. Galloway, presented Mayor Floyd Housley, a fellow Methodist, who gave welcome to the Conference. Bishop Martin responded with words of appreciation on behalf of the Annual Conference to First Methodist Church, Hot Springs, Arkansas.

District Superintendent's Report: Dr. E. C. Rule, Chairman of the Cabinet, read the composit report of the District Superintendents. Bishop Martin expressed grateful appreciation for this exceptionally fine report.

Nomination: Dr. J. Kenneth Shamblin nominated Andrew Christie as a member of the Board of Education and he was elected.

Indroduction of Guest and Friends: Dr. E. D. Galloway presented Don Waddell, Chaplain John Albright, and Dr. Marshal T. Steel.

Conference Relations: Joe R. Phillips, Jr. stated that the Committee on Conference Relations reported nothing against the character of the ministers. The report was adopted.

Town and Country Commission: Report #1 of the Town and Country Commission was read by Clyde T. Parsons, Secretary. James E. Major, C. Ray Hozendorf, Fred L. Arnold, Jr., W. Darrell Bone, and H. R. Parrish spoke to the report and it was adopted.

Minutes: The Conference Secretary read the names of the nominations for the Committee on Minutes and they were elected.

Recess: Bishop Martin called a recess to precede the Service of Commemoration.

Announcements: Announcements were made following the recess.

Service of Commemoration: The Service of Commemoration was conducted by J. D. Montgomery, R. B. Moore, Sr. brought the message. The Holy Communion was administered by Bishop Martin, E. D. Galloway, the Cabinet and J. M. Hamilton. Bishop Martin announced that the

offering left at the Communion Rail would be used for a ministry to the poor in India. The Conference was adjourned for lunch by Dr. E. D. Galloway.

Wednesday — 8:30 a.m. June 4, 1958

Conference Opened: Bishop Martin called the session with Hymn No. 533 "O God Our Help In Ages Past". R. B. Moore, Jr. then gave the devotional, "I Believe in God." Hymn No. 76 "There's A Wideness In God's Mercy."

Committee on Minutes: Bro. Doss reported the minutes to be in order.

Nominations: Dr. E. C. Rule asked the Conference for the privilege of waiting until after the appointments are made before nominations for the committees on Property and Location, and Ministerial Qualifications are read. This motion was made and passed.

Visitors: Dr. Cecil Culver presented the following visitors: Dr. and Mrs. L. E. Douglas, Mr. and Mrs. Coy Whitten, Dr. A. W. Martin, Mr. and Mrs. K. K. Carithers and Dr. H. A. Davis.

Bishop Paul E. Martin spoke of his appreciation for genuine consideration given him and Mrs. Martin during his illness.

Publishing House Representative, Miss Lucille Tison spoke of added space and facilities and services of the Dallas Methodist Publishing House. She then presented a check for \$4,061.42 as our share of the profit from book sales. This money can only be used for distribution to our retired ministers or their widows.

Christian Literature: Vernon Chalfant presented the excellent features of Together magazine commending its use on the "All Family Plan" by a greater number of our churches. His report was adopted by the conference.

Board of Ministerial Training: Dr. Fred R. Harrison, Chairman, and R. B. Moore, Jr., Secretary, presented Report No. 1. The class of 12 new men were Admitted on Trial. Those advanced in their various classes were approved. The classes were elected to Deacons and Elders Orders. The class was admitted by Bishop Martin into Full Connection. The names of those certified for Full-time, Part-time, and Student Supply Pastors were read and approved. The names of those certified to administer the sacraments and perform the marriage ceremony were read. The report was adopted. A resolution to be proposed and entered in the Conference Journal concerning Coy E. Hays was approved.

Conference Greetings: Greetings to the conference were received from W. I. Small and Alva C. Rogers.

Philander Smith College: Dr. M. Lafayette Harris, President of Philander Smith College, presented an appeal for greater financial assistance for the Development Program now under way. Bishop Martin commended the fine presentation and the excellent work being done there.

Recess: A 15 minute recess was observed.

Visitors: Dr. Cecil Culver presented the Reverend Otto Teague, Dr. and Mrs. Wm. E. Trice and the Reverend Raymond Franks. Bishop Martin presented the Reverend Joseph D. Thomas who performed the marriage of Bishop and Mrs. Paul E. Martin.

Board of Education: Dr. J. Kenneth Shamblin and Charles W. Richards presented Report #1 of the Board of Education. Roy E. Fawcett, Executive Secretary, spoke to the report explaining in detail the Area Emphasis using a brochure entitled "Go Teach." He spoke also of the Pastor's School and the Family Life Conference. Dr. Wm. E. Trice, University Church, Baton Rouge, Louisiana, spoke concerning the urgency of Christian Education in our day. The report was adopted with a motion that Dr. Trice's message be mimeographed and made available

to every pastor. It was passed. Report #2 on Higher Education was read. Louis Edrington, John B. Hefley and Dr. Marshall T. Steel spoke to the report and it was adopted. A. W. Martin spoke movingly about the Wesley Foundation in the state colleges.

Announcements: Announcements were made by Mrs. A. J. Christie, Clyde T. Parsons, J. D. Montgomery, E. D. Galloway.

Meeting Adjourned: Dr. Wm. Brown, who assumed the Bishop's chair, asked Cecil Culver to pronounce the benediction, after which the session was duly adjourned with the singing of the Doxology.

Thursday 8:30 a.m. — June 5, 1958

Conference Opened: Conference was opened with a Worship Service led by Bishop Martin and a message "I Believe In God" by Robert Trieschman.

Committee on Minutes: Alfred Doss reported that the minutes of the Conference were in order.

Visitors: Alfred Doss presented these guests: Dr. E. T. Wayland, Mrs. Marshall Steel, and the Rev. J. L. Pruitt.

Standing Rules: J. Ralph Clayton presented the Standing Rule changes, a new rule #18, and a resolution amending the rules of the Conference Camp. All these were passed.

Episcopal Resolution: Dr. Arthur Terry presented a resolution asking that Arkansas be made an Episcopal Area of itself and be presented to the Area Committee at the next Jurisdictional Conference for their action. The Resolution was adopted.

Board of Conference Claimants: Roland Darrow presented the Report #1 of the Board of Pensions and it was adopted.

Woman's Society of Christian Service: Mrs. M. E. Scott read the report of the Conference Woman's Society of Christian Service and it was adopted.

Board of Missions: Rufus Sorrells, Chairman, and Braska Savage gave the report of the Board of Missions and stated that it would be mimeographed and placed in each local church. The financial report will be filed. In emphasizing support of the Rio Grande Conference, Dr. Francisco CruzAedo, President of Lydia Patterson Institute, El Paso, Texas, spoke. Mrs. J. Russell Henderson spoke to the report urging enlistment and support of young missionary personnel. Bishop Martin spoke of the importance of supporting this Institute. The report was adopted.

Visitors: Mrs. W. B. Landrum was presented to the Conference by Bishop Martin.

Board of Education: Report #3 of the Board of Education was given by Chas. W. Richards and was adopted.

Announcements: J. Ralph Clayton made necessary announcements.

Recess: A recess of 20 minutes was observed.

Committee on Promotion and Cultivation: Dr. Arthur Terry and Wm. E. Brown gave the report of the committee which included the report of The 1000 Club. The report was adopted.

Visitors Presented: Alfred Doss presented as visitors Dr. J. T. Harris, Chaplain Howard Cox, the Reverend Bates Sturdy, Mr. and Mrs. W. C. Watson, and Dr. and Mrs. J. K. Saunders.

Board of Hospitals and Homes: C. Everett Patton and Virgil Bell presented their Reports #1 and 2 and they were adopted. The Rev. Bates Sturdy, Chaplain at Booneville, spoke of his appreciation for our support, of the great opportunity for service there, and asked our prayers. Dr. Connor Moorehead gave the report of The Methodist Children's Home.

Board of Evangelism: H. O. Bolin, D. Mouzon Mann, and H. R. Holland presented Reports #1, 2 and 3 of the Board of Evangelism promoting a vigorous program of evangelism in the ensuing year. The reports were adopted. Howard Williams who is assuming the responsibility as Secretary of Evangelism in place of D. Mouzon Mann, spoke of plans to be implemented in our conference this year. Darrell Smith, a youth, spoke of the values of the Pilot Christian Witness Mission held at Little Rock this year.

Announcements: Bishop Paul Martin made necessary announcements.

Christian Literature: Elbert Jean gave the report of this committee. Bishop Martin commended the report which was adopted.

Arkansas Methodist; Methodist Information: Dr. A. G. Walton gave the report including staff recommendations for the ensuing year. He presented Dr. and Mrs. E. T. Wayland and Miss Jeanie Mason, of Methodist Information, who gave her report. Ewing T. Wayland, Editor and Business Manager of the Arkansas Methodist, gave his report. These reports were adopted.

Board of Lay Activities: Roland Shelton and T. A. Prewitt gave the report of this board including nominations. Roland Shelton spoke to the report and it was adopted.

Board of Christian Social Relations: Charles Baughman and Charles Ramsay presented the report of this board and it was adopted.

Town and Country Commission: Report #2 of this commission was given by James E. Major and the report was adopted.

Visitors Presented: Bishop Martin presented Dr. Ronald Meredith.

Announcements: Announcements were made by Bishop Martin.

Adjournment: The session was adjourned with the Doxology and Charles W. Richards pronounced the benediction.

Thursday — 2:30 p.m. — June 5, 1958

The Presiding Officers: Dr. A. G. Walton was the presiding officer for this session and it was opened by the Reverend J. T. Harris with prayer.

Methodist Headquarters Corporation: Dr. Roy E. Fawcett gave the reports of this Corporation and it was adopted.

Historical Society: Stanley T. Baugh presented the report of the Historical Society and it was adopted.

District Conference Journals: George C. Bailey gave the report and it was adopted.

Southern Methodist University: Dr. Richard Bush brought news and greetings from Perkins and S.M.U. which were well received.

Trustees of Camp Tanako: Dr. Fawcett and J. Edward Dunlap gave this report. Brother Dunlap spoke to the report urging greater financial support and the report was adopted.

Television, Radio and Film Commission: The Rev. A. C. Caraway gave the report. Wm. O. Byrd, Chairman, presented Robert B. Moore, Jr., who gave a report on "Talk Back", which is a T.V. program to be presented in the fall. The report was adopted.

Western Methodist Assembly: Dr. Roy E. Fawcett presented the report calling attention to a leaflet outlining the program at Mt. Sequoyah this summer and it was heard with interest.

Arkansas Council of Churches: Robert Scott, Secretary of the Arkansas Council of Churches, gave a detailed account of the activities of the Arkansas Council of churches which was well received.

Insurance Committee: The Rev. Rufus Sorrells says that this year's report is essentially the same as last year. He suggested that it might be adopted without reading and it was adopted.

Board of Ministerial Training: Report #2 was given by Dr. Fred R. Harrison and John B. Hays setting out the policy under which its Board shall conduct its business. The report was adopted.

Adjournment: The session was adjourned with a prayer by Brother W. S. Cazort.

Friday — 8:30 a.m., June 6, 1958

Session Called to Order: Bishop Martin called the session to order by singing Hymn No. 378, "Walk In The Light." The Reverend Howard Williams gave the devotional message "I Believe In The Holy Spirit." Hymn No. 180, "Breath On Me Breath Of God" was sung. Bishop Martin commended the three ministers who have given the morning devotionals for their exceptionally fine messages.

A Resolution: Dr. Wm. E. Brown submitted a resolution asking those ministers who will move to preach in their old charge on Sunday following the Annual Conference, plan to move on the following Thursday, and to accept no salary for services beyond May 31st.

World Service and Finance: Dr. Wm. E. Brown, Secretary, presented the report and Virgil Keeley spoke to the report. It was discussed, amended and adopted.

Conference Statistician: L. W. Averitt presented Fred Gantt, his able assistant, and then gave his report which was commended and accepted by Bishop Martin.

Invitation to the Conference: The Reverend E. D. Galloway invited the conference to return to First Methodist Church, Hot Springs, next year and it was accepted.

A Resolution Concerning Bishop Martin: Dr. Aubrey G. Walton presented a resolution requesting Bishop and Mrs. Martin to take a long and much needed vacation following the North Arkansas Annual Conference. It was enthusiastically received and adopted.

Commission on Minimum Salary: The Reverend W. R. Burks presented the report. Rev. A. C. Carraway spoke to the report and it was adopted.

Conference Trustee Report: The Rev. A. C. Carraway and George Reutz presented the Trustee's Report which was adopted with a commendation from Bishop Martin.

Ministerial Training Resolution: Clint Burleson presented a resolution asking the Judicial Council for a declaratory statement concerning Para. 341 of our Discipline. This clarification will be necessary before this Board can do its work properly. The resolution was passed. Dr. Fred Harrison emphasized the Special Offering for Ministerial Training and Bishop Martin encouraged the conference to lift this important matter up before our people.

Recess: A 20-minute recess was declared.

Committee on Christian Vocations: The Reverend Virgil Bell read the report. Dr. Fred R. Harrison spoke to the report and it was adopted.

Special Offering: A special offering was taken for the Reverend and Mrs. Howard Childs who will go to Scotland where he will work on his PHD Degree at Edinburgh.

Nominations: Dr. Arthur Terry gave additional nominations for various committees and they were elected.

Conference Relations Committee: The Reverend Harould Scott presented the names of Claude R. Andrews and J. M. Hamilton who were granted the Retired relationship. Both of these men made stirring addresses. Harould Scott reported further that F. Wesley Reutz, member in good standing with this conference, has withdrawn to unite with another communion, and has surrendered his credentials. The report was accepted.

Committee on Resolutions: The Reverend John B. Hays gave the report of the Committee on Resolutions and the report was adopted as amended.

Reading of the Appointments: The appointments were read by Bishop Paul E. Martin. The session was closed by the singing of Hymn No 287 "A Charge to Keep I Have". And the benediction by J. Ralph Clayton.

Official Certification. This is to certify the foregoing, with Resolutions, Reports, Disciplinary Questions, Appointments, and other items of the printed Journal is a complete and correct record of the proceedings at its One Hundred Fifth Annual Session of the Little Rock Conference of The Methodist Church held in First Methodist Church, Hot Springs, Arkansas, June 3 to June 6, 1958, and that it was adopted by the Conference as its official record.

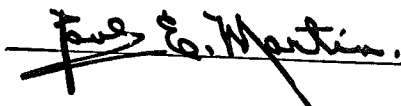
A handwritten signature in cursive script, reading "Paul E. Martin.", which is underlined with a single horizontal line.

President

A handwritten signature in cursive script, reading "J. Ralph Clayton", which is underlined with a single horizontal line.

Secretary

Certificate of Ordination

This is to certify that, at Hot Springs, Arkansas on the 5th day of June, 1958, I ordained under the election of the Little Rock Conference of The Methodist Church,

*John O. Alston
Edward C. Blythe, Jr.
E. Russell Brown
E. Eugene Efird
William C. Gentry
Cecil Gill
Eugene N. Gilliam
Doyme Graham
Fred M. Holt, Jr.
W. H. Hudnall
Robert H. Jackson
James Dell Keith
Elmo Albert Knock, Jr.
Louis Martin Mulkey
Ernest R. Nipper
Edgar Outlaw
George A. Tanner
James Samuel Taylor
Frank Norman Totten, Jr.
Jack R. Wallis*

As Deacons in The Methodist Church

At the same time and place, I, assisted by several Elders, ordained, under the election of the Little Rock Conference of The Methodist Church,

*Fred H. Arnold
Billy B. Barger
William Dean Elliott
James Ford
Palmer Garner
Kenneth Metz Goode
De Witt Harberson
Samuel T. Hollowell
Waymon Keel
Carr Dee Racoß, Jr.*

As Elders in The Methodist Church

Paul E. Martin.

IV. Disciplinary Questions

THE BUSINESS OF THE ANNUAL CONFERENCE

The Minutes of the Little Rock Annual Conference held in Hot Springs, Arkansas from June 2, 1958, through June 6, 1958. Bishop Paul E. Martin, presiding over the 105th Session.

Part I. Organization and General Business

1. Who are elected for the quadrennium?
Secretary: J. Ralph Clayton, 1601 Louisiana, Little Rock, Arkansas.
Statistician: Louis W. Averitt, 1723 Broadway, Little Rock, Ark.
Treasurer: Louis W. Averitt, 1723 Broadway, Little Rock, Arkansas.
2. Is the Annual Conference incorporated? No.
3. Bonding and Auditing:
 - (a) What officers handling funds of the conference have been bonded, and in what amounts? Louis W. Averitt, \$50,000.00 (Bonded in United States Fidelity and Guaranty Company, Baltimore, Md.
 - (b) Have the books of said officers of persons been audited? Yes.
4. Have the conference boards, commissions, and committees been appointed or elected:
 - (a) Board of Ministerial Training and Qualifications? Yes.
 - (b) Committee on Conference Relations? Yes.
 - (c) District Committees on Ministerial Qualifications? Yes.
 - (d) Committee of Investigation? Yes.
 - (e) District Boards of Church Location and Building? Yes.
 - (f) Board of Trustees of the Annual Conference? Yes.
 - (g) Commission on World Service and Finance? Yes.
 - (h) Commission on Town and Country Work? Yes.
 - (i) Deaconess Board? Yes.
 - (j) Board of Missions? Yes.
 - (k) Board of Education? Yes.
 - (l) Board of Temperance? Yes.
 - (m) Board of Lay Activities? Yes.
 - (n) Board of Hospitals and Homes? Yes.
 - (o) Board of Evangelism? Yes.
 - (p) Board of Pensions? Yes.
 - (q) Commission on Christian Vocations? Yes.
 - (r) Conference Women's Society of Christian Service? Yes.
 - (s) Commission on Minimum Salaries? Yes.
 - (t) Commission on Promotion and Cultivation? Yes.
 - (u) Committee on Reserve Pensions? No.
 - (v) Quadrennial Committee on Local-Church Goals? Yes.
 - (w) Optional commissions and committees? Yes.
5. Have the secretaries, treasurers, and statisticians kept their respective records upon and according to the forms prescribed by The Methodist Church? Yes.
6. What is the report of the statistician? See Conference Journal.
7. What is the report of the treasurer? See Conference Journal.
8. What are the reports of the district superintendents as to the status of the work within their districts? See Conference Journal.
9. What is the schedule of minimum salaries for pastors? \$2,400 for married men and \$1,800 for single men.
10. What is the plan and what are the approved claims for the support of the district superintendents for the ensuing year? Each church pays an amount equal to 10% of pastor's salary into this fund.
11. What amount has been apportioned to the pastoral charges within the conference to be raised for the support of conference claimants? An amount equal to 15% of pastor's salaries.
12. What are the apportionments to this conference:
 - (a) For the World Service Funds? \$204,924.00.

- (b) For the Episcopal Fund? 2% of pastor's salaries.
- (c) For the General Administration Fund? \$4,615.00.
- (d) For the Interdenominational Co-operation Fund? \$3,654.00.
- (e) For the Jurisdictional Administration Fund? \$9,207.00.
- 13. What is the percentage division between world service and conference benevolences for the current year:
 - World service? 50%.
 - Conference benevolences? 50%.
- 14. What are the reports, recommendations, and plans of the conference agencies:
 - (a) What is the report of the Board of Pensions and what appropriations for conference claimants are reported and approved? See Conference Journal.
 - (b) What is the report of the Board of Missions of disbursements of missionary aid within the conference? See Conference Journal.
 - (c) What is the report of the Commission on World Service and Finance? See Conference Journal.
 - (d) What is the report of the Commission on Christian Vocations? See Conference Journal.
 - (e) What are the other reports? See Conference Journal.
- 15. What Methodist institutions or organizations are approved by the conference for annuity responsibility? None.
- 16. What date is determined for Golden Cross Enrollment Sunday?
- 17. Conference lay leader:
 - (a) Name: Roland M. Shelton. Address: 1509 Fair Park Blvd. Little Rock.
 - (b) What is his report? See Conference Journal.
 - (c) Who are district and associate district lay leaders? See Conference Journal.
- 18. What local churches have been:
 - (a) Organized? None.
 - (b) Merged? None.
 - (c) Discontinued? None.
 - (d) Relocated, and to what address? None.
 - (e) Transferred into this Conference from the Central Jurisdiction, and with what membership:
 - (1) This year? None.
 - (2) Previously? None.

Part II. Pertaining To Ministerial Relations

- 19. Are all the ministerial members of the conference blameless in their life and official administration? Yes.
- 20. Who constitute the Conference Committee of Investigation? See Conference Journal.
- 21. Who are the approved supply pastors:
 - (a) Student approved supply pastors?, and in what schools are they enrolled? Estel Wayne Adcock, Centenary; Maurice E. Adkins, Jr., Hendrix; Joe E. Arnold, Henderson; James E. Batts, Henderson; James W. Beck, Monticello; William Carroll Chenault, LRU; David Cavnor, Hendrix; Charles Dunn, Hendrix; W. Ralph Evans, Hendrix; Ralph E. Hale, Hendrix; Sammy Jones, Hendrix; T. I. Lancaster, Perkins; W. A. Lea, Henderson; Kenneth Lindsey, Henderson; Ernie Martin, Hendrix; Bob Orr, Henderson; Richard Poss, Monticello; John Ross, LRU; James R. Scudder, Hendrix; Darrell Smith, Henderson; Jon Thompson, Hendrix; John Walker, Henderson; E. Guy Wilson, Monticello; Marvin Wilkins, Henderson.
 - (b) Part-time approved supply pastors, and what progress has each made in the course of study? Howard D. Baldrige, S. W. Farrell, Bun Gantz, C. B. Harris, Oscar Haire, Ernest E. Hays, Joe Hundley, Robert Kirkwood, Ralph S. Mann, Weldon Rye, Logan Simpson, Elam Turner, A. C. White, Lenord D. Yates.
 - (c) Full-time approved supply pastors, and what progress has each

made in the course of study? P. D. Alston, Wendell Barbaree, Billy B. Barger, Bruce Bean, John T. Bolding, J. R. Callicott, Claud Clark, William Crowe, Thomas Earl De Vasier, James Ford, Cecil Gill, De Witt Harber-son, Samuel T. Hollowell, Robert Irwin, Robert H. Jackson, William Robert Johnson, Waymon Keel, Irl Lancaster, Charles E. Lawrence. J. R. Martin, D. L. McCauley, Charles E. Messer, Ira Moore Mitchell, H. R. Nabors, W. C. Onstead, Hersel Richert, James Wilbur Riley, James Ellis Robkin, Hollis Simpson, J. C. VanHorn, W. P. Walker, W. H. Watson, W. E. West, Zane Williams, Dale Whitman, James H. Shaddox, Sidney Royce Savage, John McKnight.

22. What approved supply pastors are credited with annuity claim on account of full-time service during the past year? P. D. Alston, Joe Arnold, Wendell Barbaree, Billy B. Barger, James Batts, Bruce Bean, James W. Beck, John T. Bolding, J. R. Callicott, David Cavnor, Wm. Carroll Chenault, Claude Clark, W. M. Crow, Albert Elder, Sammy Farrell, James Ford, Bun Gantz, Cecil Gill, Oscar L. Haire, Dewitt Harber-son, C. B. Harris, Ernest E. Hays, S. T. Hollowell, Robert Irvin, Robert H. Jackson, W. P. Johnson, Waymon Keel, Robert Kirkwood, Irl Lancaster, C. E. Lawrence, W. A. Lea, W. C. Lewis, Kenneth Lindsey, Ralph S. Mann, Elbert Marlar, J. R. Martin, Dewey L. McCauley, Charles E. Messer, Ira M. Mitchell, Curtis Monroe, H. R. Nabors, Charles Ogden, W. C. Onstead, Robert Orr, Richard Poss, Hursel Richert, James W. Riley, John Ross, Weldon Rye, James Shaddox, Hollis Simpson, Elam Turner, J. C. Van Horn, John Walker, W. P. Walker, W. H. Watson, W. E. West, Arthur C. White, Marvin Wilkins, Zane Williams, Guy E. Wilson, Leonard D. Yates.

23. What preachers, coming from other evangelical churches, have had their orders recognized:

- (a) As local deacons? None.
- (b) As local elders? None.

24. Who have been admitted from other evangelical churches as traveling preachers:

- (a) As members on trial: Deacons? None. Elders? None.
- (b) As members in full connection: Deacons? None. Elders? None.

25. Who are admitted on trail:

(a) With degrees from approved colleges and credits from approved schools of theology? Edward C. Blythe Jr., E. Eugene Efird, William C. Gentry, Ben Gee Hines, James Dell Keith, Elmo Albert Knock Jr., William Edgar Outlaw, James Samuel Taylor, Frank Norman Totten Jr., Jack R. Wallis.

(b) With degrees from colleges not accredited by the University senate and credits from approved schools of theology? None.

(c) With degrees from approved colleges and completion of the introductory studies for the ministry? Albert M. Elder, Curtis E. Monroe.

(d) With partial college credit, completion of the four-year course of study, and six years' service as approved supply pastors? None.

26. Who are continued on trial; and what progress have they made in their ministerial studies:

(a) In approved school of theology? John O. Alston, E. Russell Brown, Edmund B. Deane, Doyne Graham, Fred M. Holt, Jr., Robert Langley, Louis Martin Mulkey, Earnest Ray Nipper, Robert A. Regnier, E. Eugene Rushing, Ben A. Russell, George A. Tanner.

(b) In the four-year course of study? William Darrall Bone, Eugene M. Gilliam, W. H. Hudnall, H. E. Wright.

(c) In the two years of special study? Kenneth Metz Goode, Connie Robins.

27. Who on trial are discontinued? None.

28. Who are admitted into full connection? Fred H. Arnold, William D. Elliott, J. Cammel English, Palmer Garner, Carr Dee Racop Jr.

29. Who have been elected deacons:

(a) Theological students? John O. Alston, Edward C. Blythe, Jr., E. Russell Brown, E. Eugene Efird, William C. Gentry, Doyne Graham, Fred M. Holt, Jr., James Dell Keith, Elmo Albert Knock, Jr., Louis Martin

Mulkey, Earnest Ray Nipper, Edgar Outlaw, George A. Tanner, Samuel Taylor, Frank Norman Totten, Jr., Jack R. Wallis.

(b) Members on trial in the course of study? None.

(c) Approved supply pastors? Winston H. Hudnall, Robert H. Jackson, Cecil Gill, Eugene N. Gilliam.

(d) Other local preachers? None.

(e) Missionaries? None.

(f) Chaplains? None.

30. Who have been ordained deacons? John O. Alston, Edward C. Blythe, Jr., E. Russell Brown, E. Eugene Efird, William C. Gentry, Cecil Gill, Eugene N. Gilliam, Doyné Graham, Fred M. Holt, Jr., W. H. Hudnall, Robert H. Jackson, James Dell Keith, Elmo Albert Knock, Jr., Louis Martin Mulkey, Ernest R. Nipper, Edgar Outlaw, George A. Tanner, James Samuel Taylor, Frank Norman Totten, Jr., Jack R. Wallis and Louis Martin Mulkey ordained by North Arkansas Conference June 12, 1958.

31. Who have been elected elders:

(a) Theological graduates? Fred H. Arnold, W. D. Elliott, John C. English, Palmer Garner, Carr Dee Racop, Jr.

(b) Course of study graduates? None.

(c) Approved supply pastors? Billy B. Barger, James Ford, Kenneth M. Goode, DeWitt Harberson, Samuel Hollowell, Waymon Keel.

(d) Other local preachers? None.

(e) Missionaries? None.

(f) Chaplains? None.

32. Who have been ordained elders? Fred H. Arnold, Billy B. Barger, William Dean Elliott, James Ford, Palmer Garner, Kenneth Metz Goode, De Witt Harberson, Samuel T. Hollowell, Waymon Keel, Carr Dee Racop, Jr., and John Cammel English ordained by North Arkansas Conference June 12, 1958.

33. Who have been admitted or ordained to accommodate other conferences:

(a) Admitted: On trial? None. Into full connection? None.

(b) Ordained after election by this conference: Deacons? None. Elders? None.

(c) Ordained after election by other conferences: Deacons? None. Elders? None.

34. Who are readmitted:

(a) As deacons? None.

(b) As elders? None.

35. What retired members have been made effective? None.

36. Who have been received by transfer? John Cammel English, North Arkansas, June 13, 1958; Van W. Harrell, North Arkansas, June 6, 1958; Robert W. Johnson, On Trial, North Arkansas, June 6, 1958; Marshall T. Steel, North Texas, June 6, 1958; Otto W. Teague, North Arkansas, June 13, 1958.

37. Who have been transferred out? Roy W. Benan, On Trial, St. Louis, June 12, 1958; John Cammel English, On Trial, North Arkansas, June 6, 1958; J. Cammel English, North Arkansas, June 6, 1958; Harold Lloyd Fair, Tennessee, June 6, 1958; Phillip E. Pierce, Illinois, June 9, 1958; Harry R. Weed, North Arkansas, June 6, 1958.

38. Who have had their conference membership terminated:

(a) By voluntary location? None.

(b) By involuntary location? None.

(c) By withdrawal? F. Wesley Reutz.

(d) By judicial procedure (expelled)? None.

39. Deceased:

(a) What ministerial members have died during the year? Retired: T. M. Armstrong, born October 5, 1884, died June 17, 1957, received into full connection in a conference in 1909; S. K. Burnett, born January 23, 1872, died January 30, 1958, received into full connection in a conference in 1903; John T. Rodgers, born 1859, died July 24, 1957, received into full

connection in a conference in 1909; Joseph B. Simms, born February 16, 1863, died August 5, 1957, received into full connection in a conference in 1896. Effective: John L. Tucker, born October 3, 1895, died June 16, 1957, received into full connection in a conference in 1931. On trial: None.

(b) What approved supply pastors have died during the year? J. A. Ginnings, John N. Simpson, Albert Burroughs.

(c) What deaconesses have died during the year? None.

40. Who are the supernumerary ministers, and for what number of years consecutively has each held this relation? None.

41. Who are granted sabbatical leave? None.

42. What ministerial members have been retired:

(a) This year? Claude R. Andrews, Jesse M. Hamilton.

(b) Previously? John D. Baker, Clem N. Baker, Stanley T. Baugh, W. R. Boyd, C. D. Cade, T. P. Clark, R. M. Crain, J. L. Criswell, W. S. Cazort, R. H. Cannon, J. R. Diffie, S. L. Durham, Roy E. Farr, W. W. Fincher, C. H. Gilliam, A. W. Hamilton, John L. Hoover, A. E. Jacobs, J. L. Leonard, W. C. Lewis, S. B. Mann, J. Wayne Mann, C. D. Meux, J. D. Montgomery, J. Pickering, G. W. Robertson, A. C. Rogers, J. D. Rogers, L. R. Sparks, A. N. Stonecipher, R. A. Teeter, J. W. Thomas, C. C. Vanzant, J. A. Wade, R. C. Walsh, W. E. West, J. M. Workman, D. L. Wilcox.

43. What approved supply pastors have been retired:

(a) This year? None.

(b) Previously? None.

44. Who are appointed to attend school? See List of Appointments.

45. What is the number of:

(a) General Information: Pastoral charges? 191. Approved supply pastors? 61. Received on trial? 10. Received into full connection? 5. Transferred in? 5. Transferred out? 4. Received from other evangelical churches? None. Readmitted? None. Discontinued? None. Withdrawn? 1. Expelled? None. Located? None. Deceased? 5. Local preachers? 126. Women under appointment? None. Retired made effective? None. Retired serving as supply pastors? 4. District Parsonages? 6. Total value? 202,000. Indebtedness? \$32,500.

(b) Ministerial members:

(1) On trial: (a) As pastors? 11. (b) Under special appointment? None. (c) Appointed to attend school? 17. Total on trial? 28.

(2) In full connection: (a) Effective: (i) As pastors and district superintendents? 135. (ii) Under special appointment? 14. (iii) Appointed to attend school? 1. (iv) On sabbatical leave? None. Total effective? 150. (b) Retired? 35. (c) Supernumerary? None. Total ministerial members 215.

46. What other personal notation should be made? None.

Part III. Concluding Business

47. What are the detailed objective of this conference for the coming year? See supplementary report.

48. Where shall the next conference session be held? Hot Springs, Arkansas.

49. Is there any other business? No.

50. What changes have been made in appointments since last Annual Conference Session? None.

51. Where are the preachers stationed for the ensuing year? See Conference Journal.

V. Appointments

Arkadelphia District

District Superintendent, T. T. McNeal (4)

Amity	(Joe Arnold)	(1)
Arkadelphia Circuit	(Robert Irvin)	(2)
Arkadelphia Churches		
First Church	J. Edward Dunlap	(1)
St. Andrew	T.B.S.	
Bismarck	(Marvin Wilkins)	(4)
Dalark Ct.	(W. A. Lea)	(2)
Delight Ct.	(James Batts)	(1)
Fountain Lake-Oma	Connie Robbins	(2)
Friendship Ct.	(W. M. Crow)	(2)
Glenwood	John W. Rushing	(2)
Gurdon	Joe R. Phillips, Jr.	(1)
Hot Springs Ct.	(David Cavnor)	(2)
Hot Springs Churches		
First Church	Fred R. Harrison	(1)
Grand Avenue	Alfred I. Doss	(3)
Pastor Emeritus	J. D. Baker	
Oaklawn	Clyde T. Parsons	(3)
Pullman	Winslow E. Brown	(2)
Tigert-Morning Star	(John F. Walker)	(2)
Malvern Churches		
First Church	Virgil D. Keeley	(1)
Keith	(Zane Williams)	(2)
St. Paul's	Allen E. Hilliard	(1)
Mount Ida	Joe W. Hunter	(2)
Murfreesboro	Robert W. Johnson	(1)
Okolona Ct.	(W. H. Waston)	(2)
Point Cedar-Sweet Home	(Kenneth Lindsey)	(1)
Piney Grove-Gardner	(J. C. Van Horn)	(1)
Rockport	(Robert Orr)	(1)
Shorewood Hills	Gerald K. Hilton	(2)
Sparkman	W. Braska Savage	(2)

District Assignments

Director of Stewardship—C. R. Huie
 Director of Arkansas Methodist—W. Braska Savage
 Director of Evangelism—Winslow E. Brown
 Director of Temperance—Gerald K. Hilton
 Director of TRAFICO—Fred R. Harrison
 Missionary Secretary—Alfred I. Doss
 Commissioner Methodist Children's Home—J. H. Lookadoo.

Camden District

District Superintendent, W. Neil Hart (4)

Bearden	Gerald K. Fincher	(3)
Bradley	Dewey L. McCauley	(2)
Buckner Circuit	Giles B. Pixley	(1)
Calion-Quinn	(Wendell Barbaree)	(3)
Camden Churches		
First Church	Francis A. Buddin	(3)
Fairview	M. W. Miller	(4)
Timothy-Westside	Winston Hudnall	(3)
Chidester Ct.	Palmer Garner	(1)
Columbia Ct.	(Larry Nicholson)	(1)
Dumas-Lisbon	(Oscar L. Haire)	(5)

El Dorado Churches		
Centennial-Bethel	(John T. Bolding)	(4)
First Church	Cecil R. Culver	(4)
Associate	Virgil Bell	(4)
St. Luke's	(W. S. Cazort)	(5)
Vantrease	M. E. Scott	(5)
Emerson Circuit	(C. B. Harris)	(9)
Harmony Grove	Claud R. Roy	(1)
Holly Springs Ct.	(Waymon Keel)	(1)
Huttig-Bolding	Myron C. Pearce	(3)
Junction City	O. W. Hoover	(2)
Lewisville	David M. Hankins	(3)
Louann Ct.	(Robert H. Jackson)	(1)
Magnolia Churches		
First Church	C. Ray Hozendorf	(5)
Associate	William D. Elliott	(1)
Jackson Street	John W. Lindsay	(3)
Magnolia Circuit	(Elbert Marlar)	(1)
Marysville-Fredonia	(C. E. Lawrence)	(4)
Norphlet	(Ralph S. Mann)	(1)
Parker's Chapel-Pleasant Grove	Noel Cross	(2)
Smackover	Harold D. Sadler	(4)
Stamps	Harold K. Davis	(1)
Stephens	Bryan Stephens	(4)
Strong-Wesley Chapel	(Charles Ogden)	(2)
Taylor-Welcome	(James Ford)	(2)
Union-Rhodes Chapel	(Ernest Hays)	(1)
Village Circuit	Eugene Gilliam	(1)
Waldo-Willisville	Rayford L. Diffie	(4)

District Assignments

Director of Stewardship—Cecil R. Culver
 Director of Arkansas Methodist—M. W. Miller
 Director of Evangelism—C. Ray Hozendorf
 Director of Temperance—Harold K. Davis
 Director of TRAFECO—Francis A. Buddin
 Missionary Secretary—John W. Lindsay
 Commissioner, Methodist Children's Home—R. Burney Wilson
 Conference Director of Golden Cross—Frances A. Buddin

Hope District

District Superintendent, Robert B. Moore (3)

Ashdown	A. C. Carraway	(1)
Bingen Ct.	(P. D. Alston)	(1)
Blevins Ct.	(J. R. Callicott, Jr.)	(1)
Boyd-Fouke	(Bun Gantz)	(4)
Center Point Ct.	(Bruce Bean)	(1)
DeQueen	Fred L. Arnold	(3)
Dierks-Green's Chapel	(W. P. Walker)	(4)
Doddridge Circuit	(DeWitt Harberson)	(3)
Emmet Circuit	Clyde Swift	(2)
Foreman-Wade's Chapel	Fred H. Arnold	(2)
Garland-Pleasant Hill	(J. Wayne Mann)	(2)
Hatfield Ct.	(W. R. Johnson)	(3)
Hope	Rufus F. Sorrells	(1)
Horatio Ct.	(Charles E. Messer)	(2)
Lockesburg	Omnia L. Daniels	(1)
Lockesburg Ct.	Omnia L. Daniels	(1)
Mena	W. D. Golden	(3)
Mena Ct.	(Weldon Rye)	(3)
Mineral Springs	E. T. McAfee	(1)

LITTLE ROCK CONFERENCE

Mountain View, Shady Grove	(H. W. Worthey)	(1)
Nashville	Curtis Williams	(1)
Prescott	Alfred DeBlack	(3)
Prescott Ct.	L. O. Lee	(6)
Rondo	(James E. Robken)	(1)
Springhill Ct.	(James Shaddox)	(2)
Texarkana Churches		
College Hill	James A. Simpson	(1)
Fairview	Herman D. Ginther	(5)
Few Memorial	(L. D. Yates)	(2)
First Church	Arthur Terry	(1)
Washington Circuit	(W. C. Onstead)	(2)
Winthrop Circuit	(Earl DeVasier)	(1)

District Assignments

Director of Stewardship—Arthur Terry
 Director Arkansas Methodist—Rufus F. Sorrells
 Director of Evangelism—W. D. Golden
 Director of Temperance—A. C. Carraway
 Director of TRAFICO—H. D. Ginther
 Missionary Secretary—Fred L. Arnold
 Commissioner, Methodist Children's Home—John Wilson

Little Rock District

District Superintendent, E. D. Galloway (1)

Austin Circuit	Albert M. Elder	(2)
Bauxite	C. W. Good	(5)
Benton Churches		
First Church	William E. Brown	(1)
New Hope-Point View	(Cecil Gill)	(5)
Park View	Edward B. Hollenbeck	(1)
Bethlehem Ct.	(J. R. Martin)	(4)
Bryant-Mount Carmel	Robert Regnier	(1)
Carlisle	O. E. Holmes	(4)
Des Arc	Kenneth M. Goode	(1)
DeValls' Bluff	Doyle T. Rowe	(2)
Hamilton	(H. DeVane Baldridge)	(2)
Hazen	Doyle T. Rowe	(4)
Hickory Plains Ct.	(Eugene M. Adkins)	(1)
Little Rock Churches		
Asbury	Otto W. Teague	(1)
Associate	Maurice C. Webb	(3)
Capitol View	Orrie L. Thompson	(3)
Douglasville	John B. Hays	(3)
First	Aubrey G. Walton	(15)
Associate	George E. Stewart	(3)
Associate	George W. Martin	(2)
Geyer Springs	Robert W. Trieschmann	(4)
Henderson	Roland E. Darrow	(1)
Highland	H. O. Bolin	(4)
Hunter	Everette M. Vinson	(3)
Markham-Mount Pleasant	Louis M. Mulkey	(1)
Oak Forest	Irl Bridenthal	(2)
Pulaski Heights	J. Kenneth Shamblin	(11)
Associate	Woodrow W. Smith	(3)
St. Luke	Elbert B. Jean	(3)
St. Mark	(Stacey Ollar, Jr.)	(1)
St. Paul	Charles W. Richards	(8)
Trinity	Carr Dee Racop, Jr.	(1)
Twenty-eighth Street	George Gordon Kerr	(2)

Winfield	J. Ralph Clayton	(1)
Associate	Ben A. Russell, Jr.	(2)
Lonoke	W. R. Burks	(7)
Mabelvale	Charles W. Baughman	(1)
Mountain View	Carr Dee Racop, Jr.	(1)
Pride Valley	(John B. Ross)	(2)
Primrose	James Robert Scott	(5)
Roland-Martindale	(S. T. Hollowell)	(4)
Salem-Congo	W. R. Jordon	(3)
Sardis-Bethel	Robert L. Riffin	(2)
Traskwood-Ebenezer	(William Carrol Chenault)	(2)

District Assignments

Director of Stewardship — J. Ralph Clayton
 Director of Arkansas Methodist — John B. Hays
 Director of Evangelism — Otto W. Teague
 Director of Temperance — Robert W. Trieschmann
 Director of TRAFICO — Irl Bridenthal
 Missionary Secretary — Charles W. Richards
 Commissioner, Methodist Children's Home — E. E. Ashbaugh

MONTICELLO DISTRICT

Kenneth L. Spore, District Superintendent (4)

Arkansas City	(Sammy Farrell)	(1)
Crossett	John B. Hefley	(5)
Crossett Circuit	(Arthur C. White)	(2)
Dermott	Robert B. Moore, Jr.	(1)
Drew Circuit	(Richard Poss)	(3)
Dumas	Harould Scott	(3)
Eudora	John P. Miles	(2)
Fordyce	A. J. Christie	(3)
Fountain Hill Ct.	R. L. Long	(5)
Gould	Harould Scott	(2)
Hamburg	Guy C. Ames	(1)
Hampton-Harrell	W. H. Sanders	(1)
Hermitage	(E. Guy Wilson)	(4)
Kingsland Ct.	(James W. Beck)	(3)
Lake Village	Charles G. Ashcraft	(3)
McGehee Churches		
First	Herston R. Holland	(1)
Wesley	(Sammy Farrell)	(3)
Monticello	Robert O. Beck	(1)
Martin's Chapel	H. A. F. Ault	(1)
Portland-Montrose	Van W. Harrell	(1)
Star City	Osborne White	(4)
Thornton Circuit	(H. R. Nabors)	(3)
Tillar Circuit	(Irl Lancaster)	(3)
Warren	D. Mouzon Mann	(1)
Watson-Kelso	George G. Bailey	(2)
Wilmar Circuit	W. W. Barron	(4)
Wilmot-Parkdale	J. R. Sewell	(2)

District Assignments

Director of Stewardship — Robert O. Beck
 Director of Arkansas Methodist — Osborne White
 Director of Evangelism — Robert B. Moore, Jr.
 Director of Temperance — John P. Miles
 Director of TRAFICO — Charles G. Ashcraft
 Missionary Secretary — Guy C. Ames
 Commissioner, Methodist Children's Home — R. B. Newcome
 Manager, Camp Keener — Harould Scott

PINE BLUFF DISTRICT

E. Clifton Rule, District Superintendent (5)

Almyra	Harold Wright	(1)
Alzheimer-Wabbaseka	Charles E. Ramsay	(1)
Bayou Meto-Lodges Corner	(Claude Clark)	(2)
Carthage Circuit	(Hursel Richert)	(1)
DeWitt	Howard L. Williams	(1)
England	Kirvin A. Hale	(3)
Gillett	D. James McCammon	(1)
Glendale	(James Scudder)	(2)
Grady	George W. Warren	(4)
Humphrey-Humnoke	Eugene Rushing	(1)
Keo	(John L. Hoover)	(3)
Leola	Robert S. Beasley	(1)
Little Prairie Ct.	(Ira M. Mitchell)	(2)
Pine Bluff Churches		
Carr Memorial	Cagle E. Fair	(5)
First	William O. Byrd	(4)
Good Faith	C. Everett Patton	(1)
Hawley	George E. Reutz	(3)
Lakeside	John M. McCormack	(6)
St. Luke-Center Grove	Carlos E. Martin	(2)
Sulphur Springs	(A. C. Rogers)	(2)
Wesley	Clint D. Burleson	(2)
Whitehall	(Curtis E. Monroe)	(7)
Rison-Mount Carmel	Fred M. Holt, Jr.	(1)
Redfield	(James Scudder)	(2)
Roe Circuit	W. Darrell Bone	(3)
Rowell Circuit	(Elam Turner)	(5)
St. Charles-Pleasant Grove	(Robert Kirkwood)	(2)
Sheridan	Horace Grogan	(2)
Sherrill-Tomberlin-Tucker	W. T. Bone	(4)
Stuttgart Churches		
First	Clinton M. Atchley	(5)
Grand Avenue	Vernon M. Chalfant	(3)

District Assignments

Director of Stewardship — Paul Jones
 Director, Arkansas Methodist — Kirvin A. Hale
 Director of Evangelism — Howard L. Williams
 Director of Temperance — Cagle E. Fair
 Director of TRAFCO — William O. Byrd
 Missionary Secretary — Vernon E. Chalfant
 Commissioner, Methodist Children's Home — J. M. Spicer
 Conference Executive Secretary of Evangelism — Howard L. Williams

SPECIAL APPOINTMENT

(Without Annuity)

J. Edwin Keith, Director of Development, Southern Methodist University.
 Minister of Education, First Church, Pine Bluff — Clem Baker

SPECIAL APPOINTMENTS

(With Annuity Claim)

Marshall T. Steel, President, Hendrix College.
 Roy E. Fawcett, Executive Secretary, Conference Board of Education.
 James E. Major, Executive Secretary, Town and Country Commission.
 Connor Morehead, Superintendent of The Methodist Children's Home.
 John W. Hassler, Conference Director of Youth Work.
 Louis W. Averitt, Conference Treasurer and Statistician.

Chaplains

Howard Cox, United States Army.
Jeff E. Davis, United State Air Force, Hq. 4084th Air Base Group, Apo 121, New York, New York.
Ralph Van Landingham, United States Air Force, Hq. S. 1607th Air Base Group, Dover Air Force Base, Delaware.
Gerry C. Dean, United State Army, Apt. 5N, Drake Manor, 541 Pelham Road, New Rocelle, New York.
Hal Sessions, Jr., United States Navy, 799 Union St., R.R. #2, Newport, R.I.
Withers M. Moore, United States Navy, Station Chaplain, N.A.A.S., El Centro, California.

Left Without Appointment To Attend School

John Overton Alston, Perkins School of Theology, Hope District.
Edwin C. Blythe Jr., Perkins School of Theology, Camden District.
Edward Russell Brown Jr., Perkins School of Theology, Arkadelphia District.
Howard Childs, Edinburgh University, Camden District.
Edmund Babler Deane, Perkins School of Theology, Little Rock District.
Ernest Eugene Efird, Vanderbilt School of Religion, Little Rock District.
John Cammel English, Yale Divinity School, Little Rock District.
William C. Gentry, Perkins School of Theology, Hope District.
Doyne E. Graham, Emery School of Theology, Camden District.
Ben Hines, Perkins School of Theology, Camden District.
James Dell Keith, Perkins School of Theology, Arkadelphia Dist.
Elmo Albert Knock Jr., Duke School of Religion, Little Rock District.
Robert Edwin Langley, Perkins School of Theology, Arkadelphia District.
Ernest Ray Nipper, Garrett Biblical Institute, Little Rock District.
Edgar Outlaw Jr., Vanderbilt School of Religion, Monticello District.
James Samuel Taylor, Perkins School of Theology, Monticello District.
George A. Tanner, Duke School of Religion, Monticello, District.
Jack R. Wallis, Perkins School of Theology, Hope District.

Missionaries

Wm. M. Elder, Missionary to Japan, 20 Kuritani cho, Tottori shi, Japan.

Transferred In

Marshall T. Steel, Elder, from the North Texas Conference.
Van W. Harrell, Elder, from North Arkansas Conference.
Otto W. Teague, Elder, from the North Arkansas Conference.
Robert W. Johnson, On Trial, from the North Arkansas Conference.
John Cammel English, Elder, from the North Arkansas Conference.

Transferred Out

Harold Lloyd Fair, Elder, to the Tennessee Conference.
John Cammel English, On Trial, to the North Arkansas Conference.
Phillip E. Pierce, Elder, to the Illinois Conference.
Harry R. Weed, Elder, to the North Arkansas Conference.
Roy W. Bevan, On Trial, to St. Louis Conference.

VI. Reports

DISTRICT SUPERINTENDENTS' REPORT

To Bishop Paul E. Martin and the members of The One Hundred and Fifth Session of The Little Rock Annual Conference of The Methodist Church:

We, your District Superintendents, rejoice with you and the members of our churches in The Little Rock Conference, in another year of significant progress in the promotion of the cause of Christ and His church.

In making this report, we are conscious of the fact that great a man and woman, Bishop and Mrs. Martin, are entitled to much credit for the spirit of this Conference. By their continued interest in persons and their growth and welfare and by their deep spirit of devotion to Christ and His church, they give strength to us and to our people and strengthen every cause.

The "Tell Arkansas About Christ" emphasis has been the significant movement of the year. It's worth can not be measured in numbers, though they are significant, but in the quickening of the life of the Church. However, the report of the additions is significant, for the statistician will report 2243 new members added to our roll and 2691 added by transfer of membership from other Methodist Churches. Our total membership is reported at 85,524.

You will be asked to make the emphasis for this year, "Teach Arkansas About Christ," and that will be no less evangelistic in it's total results than this year's program. We now have 54,710 pupils enrolled in our church schools. There are 5180 officers and teachers. We report a total enrollment in our Church Schools of 59,890. One feature of that enrollment is the report of 10,025 enrolled in Vacation Church Schools. We have no way of giving you the report on our youth assemblies and camps, but one of our most valuable agencies for Christian Education is in Camp Tanako and it's youth program. Great credit for the strength of our Church School work is due to the leadership of Dr. R. E. Fawcett and his co-workers on the Board of Education staff, the Reverend John Hassler and Mrs. Marie Tucker.

Through the work of our Board of Missions, the Reverend David Bauman, of Gujarat Conference, India, was with us for series of institutes that did much to stimulate missionary interest. The mission study courses were conducted in most charges and were well attended. Then, we remind you that through our conference missions program, many congregations have been given help in building new churches and parsonages. They, with the One Thousand Club, have pioneered in promoting new work, and their sustenance program enables many small and weak charges to have a ministry.

During this year there have been significant changes in our college program and administration. Dr. Marshall Steel has come back to his home state to be president and Dr. Matt Ellis, after years of great accomplishment, has returned to a teaching position as head of the philosophy department. Our Churches are looking toward an even greater Hendrix College. Many of our charges have already assumed the one dollar per year for the support of Hendrix; others are moving toward the goal. But may we remind you that even the full one dollar per year per member will not meet the need. We call for increased giving by individuals as an investment in the leadership of the Church of tomorrow.

The Wesley Foundation program has also made significant progress. New Property has been acquired at the University of Arkansas. A new foundation building is under construction at Magnolia. Property has been acquired and plans drawn for a building at Arkadelphia for Henderson State Teachers College. Many congregations have already included this cause in their budgets.

This year we have another good financial report. The total raised for all purposes is \$3,769,120. Of this amount \$564,735 goes for the

benevolent causes of the Church, \$78,624 being for the Arkansas Methodist Children's Home and \$31,229 for Hendrix College. We have also in this total \$207,994 for our World Service and Conference Program. We have built new churches and educational buildings or acquired new property at a cost of approximately \$1,800,000 and 8 new pastor's homes have been built at a cost of \$113,000, making a total spent for buildings and improvements of \$1,913,000.

We rejoice in the growing appreciation of the Every Member Canvass program. Under the leadership of the Reverend James Major, this movement is opening the way to a better and more really spiritual support of our work. This year 101 charges have had a canvass at one or more churches; 58 others have not yet reported, seventeen of these are working but have not completed the canvass. At present the total subscription reported to this year's budgets is \$1,737,452 and the director believes the final report will go well beyond \$2,000,000. We believe this report is a tribute to the efficient and devoted service of our pastors and to the loyal and faithful and consecrated members of congregations.

Respectfully submitted,
E. C. RULE, Chairman
ARTHUR TERRY, Secretary

JOINT COMMISSION OF THE ARKANSAS METHODIST AND THE LOUISIANA METHODIST

The Joint Commission of the ARKANSAS METHODIST and THE LOUISIANA METHODIST met at the First Methodist Church, Little Rock, February 12, 1958, 12:30 P.M. with Dr. Aubrey G. Walton, Chairman, presiding. Those present included Aubrey G. Walton, Virgil D. Morris, Ewing T. Wayland, Golder Lawrence, Joe S. Pierce, J. G. Moore, C. Ray Hozendorf, Miss Jeanne Mason, O. C. Landers. Bishop Paul E. Martin and E. T. Wayland were guests.

After discussion of various matters of business, the Commission voted to make the following recommendations to the three Annual Conferences of the Area.

(1) That the circulation campaign for 1959 be January 11-18 and that the same general plan of circulation that has been used be employed.

(2) That the campaign goal for 1959 be 40,000 for the combined publications with a quota for each charge of one subscription for each 9 members.

(3) That the subscription price for both publications be continued at \$2.00, provided that the church which sends in a subscription list representing one-third of the membership of that church as reported in the last journal be given a special rate of \$1.50.

(4) That the Little Rock, Louisiana and North Arkansas Conferences' Commissions on World Service be requested to apportion the same amount for the **Arkansas Methodist** and The Louisiana Methodist as was apportioned the past year.

(5) That the sincere appreciation of this commission be expressed to those who have contributed in various ways to the publications during the past year.

(6) That the back page arrangement be continued on the same basis as at present.

(7) That Rev. Ewing T. Wayland be appointed as editor and business manager of the Arkansas Methodist and The Louisiana Methodist.

(8) That Miss Jeanne Mason be continued as director of the Methodist Information for the Arkansas-Louisiana Area.

(9) That the executive committee be authorized to act for the commission in such matters which in its judgement may need action between now and the next meeting of the commission.

Respectfully submitted,
Aubrey G. Walton, Chairman
Joel Cooper, Secretary

LITTLE ROCK CONFERENCE

ARKANSAS METHODIST
AND
THE LOUISIANA METHODIST
LITTLE ROCK, ARKANSAS

Members of the Commission
Arkansas Methodist and
The Louisiana Methodist
Little Rock, Arkansas

Gentlemen:

We have audited the books of account and records of

ARKANSAS METHODIST

and

THE LOUISIANA METHODIST

Little Rock, Arkansas

for the year ended December 31, 1957, and submit our report as indexed on the preceding page. Our examination was made in accordance with generally accepted auditing standards and accordingly included such test of the accounting records and such other auditing procedures as we considered necessary in the circumstances.

All recorded cash receipts and disbursements were traced to the bank account. Cancelled checks were examined for proper signature and endorsements. The bank balance was satisfactorily reconciled to the paper's books.

Cash on hand consisted of a \$10.00 petty cash fund and undeposited receipts which we traced to the deposit of January 2, 1958.

Equipment and furnishings aggregating \$926.07 were acquired during the year. Depreciation at the rate of 10% of the book value of Equipment and Furnishings on hand at January 1, 1957, was recorded, in accordance with prior procedure.

The operating income and disbursements, exclusive of conference benevolences, for the past five years are summarized and compared as follows:

	1957	1956	1955	1954	1953
Subscription Income -----	63,525	66,315	62,760	60,412	56,226
Advertising Income -----	2,708	3,241	2,463	2,986	3,358
Total Operating Income ---	66,233	69,556	65,223	63,398	59,584
Operating Expenses -----	80,740	82,287	77,526	74,137	69,229

We appreciate the courteous cooperation extended us during the course of the audit.

Yours very truly,

R. A. Lile and Company

Little Rock, Arkansas
January 8, 1958

EXHIBIT "A"

**ARKANSAS METHODIST
AND
THE LOUISIANA METHODIST**

**BALANCE SHEET
DECEMBER 31, 1957**

ASSETS

Cash on Hand	\$	115.22
Cash in Union National Bank		830.81
Equipment and Furnishings		7,263.20
Investment — First Federal Savings and Loan Stock		3,000.00
Investment — Methodist Headquarters Corporation		15,000.00
Total Assets		\$26,209.23

LIABILITIES AND EQUITY

Accounts Payable		\$176.66
Notes Payable — Union National Bank	\$ 3,000.00	
— First Federal Savings and Loan	2,700.00	5,700.00
Equity — Reserve	15,000.00	
— Operating	5,332.57	20,332.57
Total Liabilities and Equity		\$26,209.23

EXHIBIT "B"

**ARKANSAS METHODIST
AND
THE LOUISIANA METHODIST**

**Statement of Cash Receipts and Disbursements
For the Year Ended December 31, 1957**

Cash on Hand — January 1, 1957	\$	313.61	
Cash in Union National Bank — January 1, 1957	2,235.08		2,548.69
Receipts			
Advertising	2,708.34		
Subscriptions	63,525.42		
Conference Benevolences — Little Rock	4,572.04		
— North Arkansas	4,017.29		
— Louisiana	4,300.00		
Interest — Investments	105.00		
Proceeds from Sale of Equipment	190.00		
Notes Payable	5,700.00		
Miscellaneous	21.16		85,139.25
Total Funds to Account for			\$87,687.94
Disbursements			
Personnel Expense	27,698.59		
Office Expense	4,545.03		

LITTLE ROCK CONFERENCE

Publication Expense -----	45,740.40	
Manuscript Expense -----	1,664.65	
Circulation Campaign Expense -----	488.46	
Commission Meeting -----	300.15	
Gifts and Benevolences -----	206.67	
Purchase of Equipment -----	926.07	
Payment of Notes Payable -----	5,200.00	
Interest on Loans -----	52.55	
Other Miscellaneous Expenditures -----	96.00	
	<u>86,918.57</u>	
Less: Increase in Accounts Payable -----	176.66	86,741.91
Cash on Hand — December 31, 1957 -----	115.22	
Cash in Union National Bank — Dec. 31, 1957 -----	830.81	946.03
Total Funds Accounted for -----		\$87,687.94

EXHIBIT "C"

ARKANSAS METHODIST

AND

THE LOUISIANA METHODIST

Statement of Changes in Equity

For the Year Ended December 31, 1957

	Reserve Fund	Operating Fund	Total
Balance — January 1, 1957 -----	15,000.00	7,601.06	22,601.06
Excess of Disbursements over Income -----		(1,543.25)	(1,543.25)
Depreciation for 1957 -----		(725.24)	(725.24)
Balance — December 31, 1957 ----	\$15,000.00	\$ 5,332.57	\$20,332.57

SCHEDULE "1"

ARKANSAS METHODIST

AND

THE LOUISIANA METHODIST

Comparative Statement of Cash Disbursements

For the Years Ended December 31, 1956 and 1957

	Year Ended	
	December 31 1957	December 31 1956
Personnel Expense		
Salaries — Senior Editor -----	\$3,208.33	\$7,000.00
— Junior Editor -----	7,758.26	7,000.00
— Editorial Assistant -----	3,488.70	3,120.00
— Editorial and Business Secretary -----	2,928.05	2,661.50
— Circulation Secretary -----	2,454.98	2,011.00
— Office Secretary -----	1,740.00	-0-
— Office Help -----	932.88	523.26

THE METHODIST CHURCH

57

Social Security Tax	182.78	129.15
Withholding Tax	(195.30)	(62.20)
Travel Expense	2,830.29	2,684.78
Rent Allowance — Senior Editor	550.00	1,200.00
— Junior Editor	1,200.00	1,200.00
Editors' Bond	90.00	90.00
Group Insurance — Editors and Employees	169.62	54.00
Editors' Annuity	360.00	720.00

	\$27,698.59	\$28,331.49
--	-------------	-------------

Office Expense

Rent	\$2,100.00	\$1,753.00
Telephone	663.65	521.38
Postage	518.46	349.39
Stationery and Supplies	563.49	531.99
Repairs and Service - Equipment	247.69	309.36
Parking	-0-	63.00
Bank Charges	63.42	61.03
Auditing	145.00	145.00
Binding	72.00	-0-
Freight and Moving Expense	67.47	-0-
Miscellaneous	103.85	80.10

	\$4,545.03	\$3,814.15
--	------------	------------

Publication Expense

Printing and Paper	\$38,269.31	\$40,729.91
Engraving	1,941.73	1,610.20
Postage	2,226.00	2,270.00
Mailing	2,119.27	2,187.50
Mailing Supplies	453.35	385.01
Addressograph Supplies	416.27	222.10
Addressograph Service	314.47	283.25

	45,740.40	\$47,687.97
--	-----------	-------------

Manuscript Expense

News Service	\$ 783.09	\$ 677.54
Photo Expense	406.84	241.03
Sunday School Lessons	112.55	120.00
Magazine Subscriptions	190.25	191.10
Mats	5.86	73.74
Syndicated Material	137.56	99.16
Miscellaneous	28.50	25.55

	\$1,664.65	\$1,428.12
--	------------	------------

Circulation Campaign Expense	\$ 488.46	\$ 494.95
Commission Meeting	300.15	263.99
Interest on Loans	52.55	43.85
Purchase of Equipment	926.07	882.20
Gifts and Benevolences	206.67	94.12
Other Miscellaneous Expenditures	96.00	70.78

COMMITTEE ON CHRISTIAN LITERATURE

Christian literature is that literature that reflects the spirit and teachings of Jesus Christ. Thus, the measure of all literature in the Christian field is the Bible. Any literature that represents teachings or a spirit contrary to the spirit and teachings of the Bible must be recognized as an instrument of the Devil and an enemy of the Church of Jesus Christ.

The avalanche of obscene and trivial literature that floods our news stands is reason for alarm and concern to every Christian. The Church

has a responsibility to openly oppose the sale and reading of such publications, but it has a far greater responsibility to God for the reading, preaching and teaching of the Word of God, the Discipline of The Methodist Church, The Book of Worship and The Methodist Hymnal. Too often the Bible is judged by secular literature instead of the Bible judging secular literature and becoming the standard and measure for all other.

We wish to make as a part of this report an expression of our appreciation to Dr. Ralph D. Stoodly and the General Commission of Public Relation and Methodist Information for their continued support of \$500 to the Methodist Information Fund of our conference.

We are happy to report that the Arkansas Methodist has the largest circulation in its history. All six districts in the Little Rock Annual Conference have reached their quota.

The improved methods in communication makes it all the more imperative that the Church be sensitive to every means of media available to spread the "Good News of Jesus Christ."

The Methodist Church through its Publishing House has the right literature for any and all needs of the local church. We urge its use to the best advantage. Our age is an age of inquiry and information. Our people must be informed. They must be inspired and challenged. They need to know how. We have the literature that will do this. We must get it to them.

Respectfully submitted,
 Alfred DeBlack, Chairman
 Elbert B. Jean, Secretary

Resolution on **Together**

Little Rock Annual Conference

WHEREAS: **Together**, now in its second year as a truly different and outstanding church magazine, attaining levels of content, beauty and craftsmanship never before equalled in a church paper, and

WHEREAS: **Together** has been publishing in its own fine way materials which are helpful to the deepening and strengthening of Christian life and the building of appreciation for the Church, thereby contributing to the enrichment of family life and the effectiveness of church life of our people who have this paper in their homes, and

WHEREAS: real growth in the All Family Plan within the boundaries of our Annual Conference has been experienced during this year, a 29 per cent gain over the preceding year, with 31 of our churches as All Family Churches, proving that **Together** can be successfully circulated on the All Family Plan, therefore,

BE IT RESOLVED that we go on record collectively as pledging continued good effort this year to circulate **Together** on the All Family Plan in every charge in this Conference, and

BE IT FURTHER RESOLVED that the pastors of charges in which the All Family Plan prevails and the District Superintendents pledge counsel or helpful services to their fellow ministers in whose churches the All Family Plan is yet to be achieved, to the end that such cooperation will help to put **Together** with its Christian message into new thousands of our Little Rock Conference homes.

Alfred DeBlack, Chairman
 Elbert B. Jean, Secretary.

BOARD OF CHRISTIAN SOCIAL RELATIONS

During the Conference Year 1957-58, the Conference Board of Christian Social Relation, operating in its first year as a combined board, participated in the following projects:

1. Sent two young people to the Youth School of Alcohol Studies:

Miss Mary Ruth Price of Dumas, winner of the 1957 Temperance Essay Contest; and Miss Ethel Lu Teague of Arkadelphia, Conference MYF Chairman of Christian Citizenship.

2. Sent two delegates to the Adult School of Alcohol Studies: Rev. Cagle E. Fair, and Rev. Allen E. Hilliard.

3. Sent four District Directors to the Stillwater Briefing Conference sponsored by the General Board of Temperance: Rev. Charles Baughman, Rev. John Miles, Rev. Ed Dunlap and Rev. Cagle Fair.

4. Sent two delegates to the Washington Seminar on Legislative and Political Action: Rev. Charles Ramsay and Rev. John Miles.

5. Sponsored the Temperance Essay Contest for youth.

6. Worked with a committee from the North Arkansas Conference and with representatives from other denominations in planning for an interdenominational foundation on civic and moral problems.

In accord with the quadrennial emphasis on the local Church and the pressing need for the local church to be active in the solving of social and economic problems, we intend to carry out a systematic plan for organizing a Fifth Commission on Christian Social Relations in the local churches of our conference. This systematic effort will begin this year in the following manner.

1. By requesting each District Superintendent to choose three local churches in his district where in his judgment an effective Commission on Christian Social Relations could be organized and where the pastor is interested in cooperating with this Board in their establishment.

2. By organizing three teams of three members each from the membership of this Board to work with the District Directors of Temperance in each district in the organization of an effective commission in this area in those churches selected by the District Superintendents.

3. By training the personnel of these three teams at the Jurisdictional Briefing Conference on Christian Social Relations to be held at Mt. Sequoyah July 8-11, 1958.

4. By furnishing these teams with filmstrips, charts, and handbooks to assist them and by paying for their transportation in connection with this effort.

It is our hope that in this way, over a period of years, we will be able to have a commission on Christian Social Relations functioning effectively in each local church of our conference.

We request that until there is a functioning Christian Social Relations Commission in each church that each District Superintendent request the selection of one or more interested persons in each local church to represent this concern; that this selection be made as soon as possible after conference adjourns and that the names of these individuals be given to the District Director of Temperance in his district.

Respectfully submitted,
Charles W. Baughman, Chairman
Charles E. Ramsay, Secretary

BOARD OF CHRISTIAN SOCIAL RELATIONS

Financial Report

Balance June 10, 1957	\$1,010.23
Receipts:	
World Service	\$1,215.23
Social & Economic Emergency Fund	300.00
World peace Emergency Fund	300.00
	<hr/>
	\$1,815.23
	<hr/>
	\$2,825.46

LITTLE ROCK CONFERENCE

Disbursements:

Chairman's Travel Expense -----	\$ 203.60	
Chairman's Office Expense -----	46.32	
Board Meeting -----	270.00	
Youth School Alcohol Studies -----	200.00	
National School Alcohol Studies -----	250.00	
Dist. Directors Jur. Conf. -----	200.00	
Washington Seminar -----	275.00	
Materials -----	123.20	
Chairman's Expense Moral Civic Fd. -----	85.84	
Essay Contest -----	175.00	
		\$1,828.96
		\$1,828.96
Balance June 8, 1958 -----		\$ 996.50

COMMISSION ON CHRISTIAN VOCATIONS

The Methodist Church is investing much personnel, significant money, and widespread concern in meeting the real emergency it faces in the critical shortage that exists for qualified personnel in virtually all its vocational fields.

The church needs people to do its job. An equally important need is that young people be given help in finding their way into a church vocation if that is where God wants them to serve. Successful enlistment of a person for a church vocation meets both needs at the same time.

The Interboard Committee on Christian Vocations declares a belief in the "potential sacredness of all useful work." Yet we feel its is legitimate for us to insist that whereas church vocations are not necessarily more Christian than non-church vocations, they are, at present, at least, far more urgent and a young Methodist has a far greater Christian duty to consider the need for persons in the church vocations than the so-called secular fields.

Your Commission on Christian Vocations feels that its primary task and emphasis should be at the present time the enlistment and encouragement of dedicated young people in church vocations.

To do this task, the following five point program is submitted.

1. A central index file of all youth dedicating themselves to full-time vocational service in the church be maintained by the office of the Executive Secretary of the Board of Christian Education.

2. The commission recognizes the necessity of giving helpful encouragement regularly and often to the youth who have indicated a desire to enter a church vocation. Members of the Commission hope to help in this follow-up program. Pastors, parents and workers with youth are urged to counsel with these youth in their churches. A helpful procedure is outlined by the Interboard Committee on Christian vocations on follow-up of those dedicating themselves to church vocations.

3. An adult workshop on church vocations to be held this fall shall include district superintendents, ministers and laymen who work with youth on Conference, district and sub-district level, representatives of the Woman's Society of Christian Service and members of the Commission on Christian Vocations.

4. A committee on Christian Vocations (par. 145 Discipline) shall be organized in each local church.

5. (a) We request our ministers to preach on church vocations, urging our youth to dedicate themselves to Christian service through the church.

(b) We urge our ministers to counsel and encourage parents to cooperate and to understand youth's decision to enter church vocations.

Respectfully submitted,
Fred R. Harrison, Chairman
Virgil C. Bell, Secretary

COMMITTEE ON CONFERENCE RELATIONS

We your committee on Conference Relations present the following report.

That the following names remain on the Retired Minister's Roll: John D. Baker, Clem N. Baker, Stanley T. Baugh, W. R. Boyd, C. D. Cade, T. P. Clark, R. M. Crain, J. L. Criswell, W. S. Cazort, R. H. Cannon, J. R. Diffie, S. L. Durham, Roy E. Farr, W. W. Fincher, C. H. Gilliam, A. W. Hamilton, John L. Hoover, A. E. Jacobs, J. L. Leonard, W. C. Lewis, S. B. Mann, J. Wayne Mann, C. D. Meux, J. D. Montgomery, J. Pickering, G. W. Robertson, A. C. Rogers, J. D. Rogers, L. R. Sparks, A. N. Stonecipher, R. A. Teeter, J. W. Thomas, C. C. Vanzant, J. A. Wade, R. C. Walsh, W. E. West, J. M. Workman, D. L. Wilcox.

Your committee on Conference Relations further recommends that the following be added to the retired roll: J. M. Hamilton, C. R. Andrews.

We further report that F. Wesley Reutz, member in good standing with this Conference, as withdrawn to unite with another communion, surrendering his credentials to his District Superintendent.

Respectfully submitted,
Harold Scott, Chairman
Joe R. Phillips Jr., Secretary

CONFERENCE BOARD OF TRUSTEES

We, your Board of Trustees, submit our annual report to the 1958 session of the Little Rock Conference.

In accordance with Paragraph No. 188 of the 1956 Discipline, the District Superintendent of the Hope District filed with the Board of Trustees statements in regard to abandoned church property within the district, requesting the sale and disposal of such property and the allocation of proceeds there from. We give below the names of these pieces of church property, together with the actions and recommendations of your Board of Trustees in regard to the same.

1. Hope District—The District Superintendent of the Hope District reports concerning three pieces of church property within the bounds of said district, namely—(First)—The Bethlehem Church which was formerly a part of the Springhill Circuit of the Hope District. There is a building and an acre of land. Your Board of Trustees authorizes the Springhill Quarterly Conference to sell or dispose of same, and, furthermore, directs that the proceeds from which sale be applied upon said circuit parsonage.

(Secondly)—The Gravely Church near Lockesburg, formerly a part of the Lockesburg Circuit. Your Board of Trustees authorizes the Lockesburg Quarterly Conference to sell the same, and, furthermore, directs that the proceeds from which sale be applied upon the Lockesburg parsonage property.

(Thirdly)—The one-acre of ground, upon which the Fairview Church on the Springhill Circuit stood. Your Board of Trustees authorizes the Springhill Quarterly Conference to sell the same, and, furthermore, directs that the proceeds from which sale be applied on the parsonage of the Springhill Charge.

Your Board of Trustees now want to officially confirm such action.

Your Board of Trustees desires to state that all transactions and payments relative to the Episcopal Residence in Little Rock have been duly made and are in order.

Your Board of Trustees desire to continue the study to church prop-

LITTLE ROCK CONFERENCE

erty insurance throughout the Conference, believing that such a study and survey and recommendation following such study should lead to worthwhile results in future years.

The amount of \$6.00 has been sent to Mrs. Lotta Pierce, Paragould, Arkansas, in payment of the annual interest on the Annuity Bond held by her. Your Board of Trustees report a balance of \$25.70 in the Smackover State Bank, Smackover, Arkansas as of June 1, 1958.

Respectfully submitted,
Archie C. Carraway, Chairman
George E. Reutz, Secretary

REPORT ON DISTRICT CONFERENCE JOURNALS

We, your Committee on District Conference Journals, have carefully examined the Journals and have found them to be in satisfactory condition.

The District Superintendents and Conference Secretaries are to be highly commended for the splendid manner in which the district records are kept.

Respectfully submitted,
G. C. Bailey, Chairman
Orrie L. Thompson, Secretary

REPORT OF BOARD OF EDUCATION

The work of your Board of Education for the year just closed may be summarized in a single statement as a program to reach more people with better Christian teachings.

As in the past, a major interest has been the building of Church School membership and attendance. We have sought at all times to keep before our people the importance of reaching the largest possible number of those for whom the Church school has opportunity and responsibility. Pastors' reports indicate an enrollment of 59,890 and an average attendance of 31,405 as over against 59,566 and 31,373 respectively, a year ago. One of our most serious membership problems has been in the area of decreasing population where most of our losses have been inevitable. We are grateful that we have not suffered over-all losses, but are by no means happy that our gains have been so small.

Much time and attention have been given to the training of leadership — still a crucial problem in most local situations. It has been our goal to make an appropriate training opportunity available for every church in the Conference. That we have made progress in the reaching of this objective is evidenced by the fact that we have had 30 sub-district and local church schools, offering 95 units of study, reaching 140 churches, with an enrollment of 1952 and 1543 recognition cards issued. We have given much attention to the informal type of training, in the local churches and on the District and Conference levels.

We have had representation at the Mt. Sequoyah Leadership School as well as other Jurisdictional and state training enterprises. It was our privilege to cooperate with the Schools of Instruction for Commission Chairmen sponsored by Bishop Martin and the participating General Boards.

We note with appreciation the wide-spread interest in church school buildings, and doubt if there has been a similar period of expansion of space and equipment in the history of the Conference. While buildings and equipment are not the complete answer to our educational needs, they do afford a greatly enlarged opportunity to do the type of work that needs to be done.

Our program for the year ahead is outlined by the steps toward the objectives of the Area Emphasis planned and promoted by the three An-

nual Conferences under the leadership of Bishop Martin. Briefly, they are as follows:

1. The re-appraisal of the objectives of Christian education in the local church.
2. Functioning Commission on Education in every local church.
3. The discovery, enlistment, and training of needed workers.
4. A virgorous program of building Church School membership agencies.
5. Full cooperation with other Conference Boards and agencies.
6. Strengthening of the program for more effective home and church cooperation.

Dr. M. Lafayette Harris presented the Expansion Program of Philander Smith College stating the pressing need for \$300,000 to complete the first phase of the program, and requesting that these needs be presented to the Annual Conference. The Board voted approval recommending the observance of Race Relations Sunday and a minimum goal equal to 10c per member to be received on Race Relations Sunday for this expansion program.

Conference Staff:

We have elected Roy E. Fawcett as Executive Secretary and John W. Hassler Director of Youth Work, and request Bishop Martin to appoint them to these offices. We have elected Mrs. John L. Tucker as Director of Children's Work and Louis W. Averitt as voluntary Director of Adult Work.

Board of Managers of Arkansas Pastors' School

John B. Hefley
Roy E. Fawcett

Representative on Town and Country Commission

Paul Jones

Committee on Wesley Foundation Work

J. Kenneth Shamblin
R. O. Beck
Mrs. J. Russell Henderson
A. J. Christie
W. Neill Hart
Vernon Chalfant
Roy E. Fawcett

Committee on Certified Directors and Ministers of Music

Mrs. V. B. Story
John McCormack
M. W. Miller
J. C. English

Certified Directors of Christian Education

Mrs. Alice Boyack
Emogene Dunlap
Rev. and Mrs. John Hassler
Mrs. James Peeavy
Mrs. Bobby Lee Key
Charles W. Richards
Mrs. V. B. Story

Certified Ministers of Music

Mrs. Curtis Stout
Richard D. Waggoner

Wm. H. Roberts Jr.
Mrs. Luvina C. Montgomery

Financial Report

We are filing the financial report with the Conference Secretary for inclusion in the Conference Journal.

District Staffs

Subject to necessary post-Conference changes, we make the following nominations for the District Staffs:

Arkadelphia District:

Children's Work ----- Mrs. E. E. Fohrell
Youth Work ----- Allen Hilliard
Adult Work ----- Clyde Parsons

Camden District:

Children's Work ----- Mrs. R. A. McLeon
Youth Work ----- Virgil Bell
Adult Work ----- Col. Claude Haswell

Hope District:

Children's Work -----
Youth Work ----- Fred H. Arnold
Adult Work ----- J. T. Manning

Little Rock District:

Children's Work ----- Mrs. L. C. Thompson
Youth Work ----- J. Russell Henderson
Adult Work ----- B. F. Allbright

Monticello District:

Children's Work ----- Mrs. R. O. Beck
Youth Work ----- Charles Ashcraft
Adult Work ----- A. J. Christie
Director of Training ----- J. B. Hefley

Pine Bluff District

Children's Work -----
Youth Work ----- Mrs. Clinton Patton
Adult Work ----- Paul Jones
Director of Training ----- Clem Baker

Respectfully submitted,
J. Kenneth Shamblin, Chairman
Charles W. Richards, Secretary

BOARD OF EDUCATION

Hendrix College

As a Conference Board, we wish, first of all, to record our appreciation of the services and leadership given to Hendrix College by Dr. Matt L. Ellis, and of the development and expansion program that came about under his direction. During his tenure in office, notable progress has been made in the building of its physical facilities while its scholastic standing has continued at the high level for which it has been nationally known. We are grateful that Dr. Ellis is continuing his relationship as the head of a department and that the administration is to have the benefits of his wise and constructive counsel.

Your Conference Board is also grateful for the new leadership, and pledges to Dr. Steel its whole-hearted cooperation and support. With his board contacts over the Church, and with his established position of leadership within Arkansas Methodism, we are confidently looking forward to the continued growth of the College and to the maintenance of the high standards that have brought it to its unique position among the small colleges of the Nation.

The Conference Board stands ready to cooperate with the State-wide Commission on Higher Education, in the cultivation of good public

relations and in the promotion of the needed program of expansion and development.

But however strong and skilled the leadership, this is a task that calls for the whole-hearted support of Arkansas Methodism, if these high hopes are to become a reality. To that end, we recommend as follows:

1. That pastors and lay workers be on the alert to locate and enlist the kind of students that will maintain the high tradition of the College for scholastic and leadership abilities for which it has become nationally known.
2. Commending those churches, both small and large, that have reached the \$1.00 per member for the College and 30 cents per member for Wesley Foundation work, we urgently recommend that we strive to achieve these minimum amounts as the over-all Conference goal for the quadrennium, with the expectation that they will be reached in full by the end of the present quadrennium.

We recommend the election of these Trustees of Hendrix College as nominated by the Executive Committee of the Board, terms expiring in 1964.

Aubrey G. Walton to succeed himself.

Trustees at Large: Connor Moorehead to succeed himself, S. C. Hardin to succeed Marshall T. Steel.

Alumni Trustee: Albert Graves succeeding himself.

J. Kenneth Shamblin, Chairman
Charles W. Richards, Secretary

BOARD OF EDUCATION

FINANCIAL REPORT

Balance June 10, 1957 ----- \$11,287.42

Receipts:

World Service -----	\$17,826.02	
Church School Day -----	7,181.21	
Earnings and Refunds -----	351.08	
W. S. C. S. -----	500.00	25,858.31
		\$37,145.73

Disbursements:

Executive Secretary Salary -----	7,000.00	
Ex.-Sec. House Allowance -----	1,200.00	
Ex.-Sec. Expense -----	846.31	9,046.31
Youth Worker Salary -----	4,404.46	
Youth Worker House Allowance -----	1,020.00	
Youth Worker Expense -----	900.00	6,324.46
Children's Worker Salary -----	1,922.14	
Children's Worker Expense -----	81.86	2,004.00
Office Secretary Salary -----	2,207.84	
Office Rent -----	1,531.25	
Office Supplies -----	639.72	
Utilities -----	372.25	
Postage -----	216.12	
Office Equipment -----	247.96	5,215.14
Training Work -----	2,645.25	
Adult Work -----	157.64	
Children's Work -----	481.75	

LITTLE ROCK CONFERENCE

Books and Literature -----	315.44	3,600.08	
Miscellaneous -----	131.08		
Board Meetings -----	228.60		
Expense Chrmn. Board Nat'l. Conf. -	151.55		
Insurance -----	150.33		
Director Internal Revenue -----	1,116.54	1,778.10	
Conference Speaker -----	150.00	150.00	
	<u>28,118.09</u>	<u>28,118.09</u>	
			\$28,118.09
Balance June 8th, 1958 -----			<u>9,027.64</u>

**WESLEY FOUNDATION
FINANCIAL REPORT**

Balance June 10, 1957 -----		\$3,425.96	
Receipts:			
Churches -----	4,941.67		
World Service -----	7,495.02		
	<u></u>	12,436.69	
			15,862.65
Disbursements:			
Fayetteville -----	2,000.00		
Arkadelphia -----	1,200.00		
Conway -----	1,500.00		
Magnolia -----	2,500.00		
Student Movement -----	100.00		
Refund Magnolia -----	150.00		
Refund Arkadelphia -----	115.00		
Miscellaneous -----	25.29		
Hotel W. Lindeker -----	12.77		
Postage -----	16.54		
Board Expense -----	54.33		
	<u></u>	7,673.93	
			<u>7,673.93</u>
Balance June 8, 1958 -----			8,188.72

EPISCOPAL RESIDENCE FUND COMMISSION

From May 20, 1957 to May 30, 1958

RECEIPTS:		
Balance on hand last report May 20, 1957 -----		\$1,154.17
June 20, 1957 Ark-La. Area -----		600.00
March 24, 1958 Insurance rebate -----		3.51
		<u>\$1,757.68</u>
DISBURSEMENTS:		
June 5, 1957 — Ark-La Gas Co. (Servicing air conditioner) -----		51.50
Sept. 27, 1957 — Roosevelt Checks (Yard work during Bishop's trip to Africa) -----		33.75

Dec. 3, 1957 — Reynolds Plumbing Co. — (Repairs) -----	6.50
Dec. 9, 1957 — Binswanger & Co. — (Mirrors) -----	16.23
Jan. 6, 1958 — Clint Reynolds Plbg. Co. (Hot water heater repairs) -----	10.15
March 4, 1958 — Twin City Corp. — (Prem. on H. H. goods insurance) -----	20.01
Apr. 8, 1958 — Standard Furniture Co. -----	316.73
Apr. 9, 1958 — Evans Laboratories -----	20.00
Apr. 9, 1958 — A-1 Janitor Service -----	12.10
Total Disbursements -----	\$ 486.97
Balance in The Twin City Bank, May 30, 1958 -----	\$1,270.71
Total accounted for -----	\$1,757.68

Respectfully submitted,
 EPISCOPAL RESIDENCE
 COMMISSION
 J. T. Thompson, Chairman
 R. J. Rice, Treasurer

BOARD OF EVANGELISM

Your Conference Board of Evangelism wishes to make the following report of its activities during the 1957-58 Conference Year:

1. An all out effort was devoted to the "Tell Arkansas About Christ" movement to the end that every district in the Conference conducted a complete survey, carried out evangelistic missions, held preaching revivals and sought by every means possible to win persons to Christ and His Church.
2. Sought to deepen the spiritual life of the membership of the churches by prayer retreats on a state-wide, district and local church basis.
3. Planned a School of Evangelism for young preachers in January at Monticello A. and M. College.
4. Worked with the Television, Radio and Film Commission in preparation of the Television program on the 250th Anniversary of Charles Wesley.
5. Led out in the State-Wide Evangelistic Rally on February 28 with Dr. Pierce Harris as the speaker.

Your Conference Board of Evangelism makes the following recommendations to the Annual Conference concerning our participation in the Quadrennial Emphasis on the Local Church:

1. That the Annual Conference enthusiastically support the Current Year of Expansion which ends in March of 1959, by using every facility to expand through the establishment of new churches; new church schools; new groups of evangelistic visitors; new prayer groups; and new redemptive fellowship groups in homes;
2. That the Annual Conference undergird the Bible Emphasis adopted by the General Conference by encouraging the reading of the Bible by individuals in the homes; by evangelistic Bible rallies in districts and in local churches, by Bible institutes and Bible study groups in local churches; and by the distribution of the Scriptures to the unchurched;
3. That the Annual Conference respond to the challenge of the General Conference to make the year beginning in March of 1959 the Year of Enlistment, and authorize our Board of Evangelism to work toward the end that every district be enlisted; every Church be enlisted; every Church member be enlisted:
 - For a deeper faith in God and in Jesus Christ
 - For a more compassionate love as the means to win men to the way of Christ

LITTLE ROCK CONFERENCE

- For a greater concern to reach the unchurched people everywhere
- For a complete dedication of life to Christ
- For a vital experience of the presence of God
- For a greater zeal to establish the Kingdom

We purpose to enlist every unenlisted person for the Church and the Kingdom, to enlist every professing Christian for deeper loyalty to the faith.

Your Board also recommends:

1. That a state-wide Conference on Evangelism be held in cooperation with the North Arkansas Conference October 27-28.
2. That the Board of Evangelism and the Television, Radio and Film Commission work together in producing a Television Program telling the Methodist Story.
3. That the Board of Evangelism, the Town and Country Commission develop a program of evangelism for town and country churches in an effort to strengthen the small church and to recruit and train young ministers in conducting revivals.
4. That three Prayer Retreats be conducted in each district during the year, one for lay men, one for lay women and one for preachers, with each group planning and conducting the retreat.
5. That each local church in the Conference make provision for a delegate to the Methodist Convocation on Loyal Church Evangelism, July 3-6, in Washington, D.C., and that the Board of Evangelism pay the expenses of the elected officer and allocate \$150 to each district to help with the expenses of the District Superintendent, the District Secretary and a layman.
6. That we continue the policy of planning United Evangelistic Missions in two of the districts during 1958-59 Conference Year and that the Monticello and Pine Bluff Districts as the participating districts.
7. We urge every district to send representatives to the South Central Jurisdictional Conference of Evangelism to be held on Mt. Sequoyah August 4-7. Expenses are being provided to take care of District Delegates.
8. That every church promote the World Wide Church Attendance Crusade from January to Easter and that the District Superintendents ask for weekly reports.
9. That the "Hour of Evangelism" be continued as a part of our Annual Conference Program with Bishop Martin selecting the preacher.
10. That the Commission on World Service and Finance be requested to grant the Board the same percentage for this year.

Respectfully submitted,
H. O. Bolin, Chairman
Herston R. Holland, Secretary

BOARD OF EVANGELISM

The Little Rock Conference has been fortunate in having Reverend D. Mouzon Mann as Conference Secretary during the past two years. In this capacity he has rendered effective service in leading the program of Evangelism for the Conference. He has given much time and creative ability in making the past two years among the very best that we have had.

Your Conference Board of Evangelism deeply regrets the fact that other duties make it impossible for Brother Mann to continue in this

work. We accept his resignation with appreciation for the service he has rendered in this office.

Respectfully submitted,
H. O. Bolin, Chairman
H. R. Holland, Secretary

BOARD OF EVANGELISM

We, your Board of Evangelism, have elected Reverend Howard Williams as Conference Secretary of Evangelism. We are confident that Brother Williams will use his energy and creative enthusiasm to lead us out into larger fields of endeavor. We respectfully request Bishop Paul E. Martin to appoint him to this high office.

Respectfully submitted,
H. O. Bolin, Chairman
H. R. Holland, Secretary

BOARD OF EVANGELISM

FINANCIAL REPORT

Balance June 10, 1957 ----- \$5,462.62

Receipts:

World Service -----	\$3038.52
Refunds -----	801.45
Offerings -----	1,033.17

4,873.14

10,335.76

Disbursements:

Board and Expense -----	279.21
Sec. Office Expense -----	825.00
Little Rock School Evangelism -----	688.23
S. Central Jurisdiction School -----	505.37
Cooperative Program -----	275.00
Tell Arkansas About Christ -----	1,451.31
Prayer Retreat -----	744.77
Miscellaneous -----	210.52
Inter-Board School Expense -----	10.39
Gen. Meeting Coun. on Evangelism -----	518.35
Conference Expense -----	752.79

6,260.94

\$6,260.94

Balance June 8, 1958 ----- \$4,074.82

THE EXECUTIVE COMMITTEE OF THE COMMISSION ON HIGHER EDUCATION

The Executive Committee of the Commission on Higher Education offers the following recommendations to the Little Rock and the North Arkansas Conferences:

1. We request the Conferences to re-affirm their support of the program for the support of Higher Education and Wesley Foundation work, as it was passed by the 1956 session of the General Conference of the Methodist Church.
2. We commend the Little Rock Conference for the action it took last year when it made an amount equal to \$1.30 per member

the goal for each district for the support of Higher Education, and Wesley Foundation work. We recommend that said action be continued.

3. We recommend that every charge develop a financial program itself that will pay the amount apportioned to it for Higher Education and Wesley Foundation in full by the end of this quadrennium.
4. We recommend that there be in each conference a committee, known as the Committee on Methodist Student Activities, to develop, and to supervise the Methodist Student Center programs for the Methodist Students attending the colleges and universities within the state of Arkansas.
5. We feel that we must increase our financial support to Philander Smith College. Therefore, we recommend that every charge take an offering, or make a gift, to the support of that institution.
6. We recommend that the World Service and Finance Commissions of the two Conferences request the conferences to grant authorized representatives of Hendrix College, and the established Wesley Foundations under the supervisions of these conference, the right to solicit funds for their respective institutions.

Respectfully submitted,
Louis W. Edrington, Chairman
John B. Hefley, Secretary

HISTORICAL SOCIETY

Dear Brethren:

We, your Historical Society make the following report:

Again we call attention to the fact that we have a safe place for filing historical material for preservation as property of the Little Rock Annual Conference. In the fire-proof vault at Methodist Headquarters, Little Rock, we have a cabinet which is locked, in which we keep the important historical material belonging to this Conference.

Since our last report, the Conference Woman's Society of Christian Service has filed with us Journals and papers of importance, and we have been given another picture of the Annual Conference members made in 1900.

Any person having historical material to be given the Conference should send it in without delay for safekeeping. We repeat a part of our report of a year ago, which reads, "We think it wise to store all District Conference Journals, except current Journals, in this vault for safe keeping."

Dr. Robert B. Moore, has filed with us the old Journals of the Prescott and Texarkana Districts.

We reprinted an address by the late Dr. James W. Lee, entitled "Methodism and the South" at a cost of \$85.00, and presented a copy to each minister, and some laymen, in the Conference.

We are delighted to have Reverend Louis Averitt added to the membership of our Society.

Respectfully submitted,
Harold D. Sadler, Chairman
Stanley T. Baugh, Secretary

BOARD OF HOSPITALS AND HOMES

The Board of Hospitals and Homes commend again the fine work of the Methodist Children's Home. The Home has enjoyed a very successful year, thanks to the loyal and generous support of the Methodist and friends in Arkansas. As in the past, the principal support of the Home

has come through the Christmas offering. We urge the ministers to continue to lift up the work of the Home and to give our people this opportunity for generous giving to the care of homeless children and youth.

A new Chapel-Activities Building has been erected and is debt free. Two young people from the Home have been in Hendrix College this year.

We appreciate the capable and dedicated leadership of Dr. and Mrs. Connor Moorehead.

The books of the Children's Home have been audited by the R. A. Lile Company, Auditors, and copies of the audit are published annually in the two Conference Journals.

We offer the following nominations for Trustees, terms to expire in 1961:

W. H. Sturgis
L. E. Tennyson, Jr.
Connor Moorehead
Rufus Sorrells

We recommend Dr. Francis A. Buddin as Conference Golden Cross Director. We urge our ministers to lift up the need of the ministry of healing, especially to needy fellow Methodists and we urge that our churches observe Golden Cross Sunday each year. Helpful in this program would be a District Director of Golden Cross in each District, this person appointed by the District Superintendent.

We are appreciative of the consecrated and helpful ministry of Chaplain Bates Sturdy at the State Sanitarium in Booneville.

We recommend the same apportionment as last year.

Respectfully submitted,
C. Everette Patton, Chairman
Virgil C. Bell, Secretary

BOARD OF HOSPITALS AND HOMES FINANCIAL REPORT

Balance June 10, 1957	\$ 673.02	
Receipts:		
World Service	\$2,430.82	
	<hr/>	
	2,430.82	
	<hr/>	
		\$3,013.84
Disbursements:		
Rev. Bates Sturdy Salary	2,150.00	
House Rent	150.00	
Annuity	180.00	
Travel & Expense Board	71.90	
	<hr/>	
	\$2,551.90	
		\$2,551.90
	<hr/>	
Balance June 8, 1958		\$551.94

PROPOSED BUDGET 1958-1959

Chaplain's Salary, State Sanitarium, Booneville, Ark.	\$2150.00
House Rent — Chaplain	250.00
Annuity	180.00
Travel and Expense Board	75.00
	<hr/>
Total	\$2655.00

LITTLE ROCK CONFERENCE

METHODIST CHILDREN'S HOME

LITTLE ROCK, ARKANSAS

Accountants' Report
May 27, 1958

Board of Trustees
Methodist Children's Home
Little Rock, Arkansas
Gentlemen:

We have examined the books and records of the Methodist Children's Home, Little Rock, Arkansas, for the year ended May 27, 1958 and submit our report thereon as indexed on the preceding page. We audited the recorded cash receipts and disbursements for the year and directly verified cash in banks and securities owned at May 27, 1958.

In our opinion, the accompanying statements of cash receipts and disbursements present fairly the results of operations of the Methodist Children's Home for the year ended May 27, 1958, as limited therein by the cash basis nature of the statements.

Yours very truly,
R. A. Lile and Company

Little Rock, Arkansas
May 31, 1958

Exhibit "A"

METHODIST CHILDREN'S HOME

OPERATING FUND

Statement of Cash Receipts and Disbursements
For the Year Ended May 27, 1958

Receipts

Little Rock Conference

Annual Offering	\$61,733.52	
Estates	19,917.52	
Conference Treasurer	4,677.51	
Clothing	2,094.65	
Education	1,252.00	
Individuals	1,803.00	
Churches	588.85	
Classes	596.72	
Vacation Church School	63.74	\$ 92,727.51

North Arkansas Conference

Annual Offering	\$23,948.66	
Estates	100.00	
Conference Treasurer	1,579.25	
Clothing	1,672.40	
Education	280.00	
Individuals	210.00	
Churches	166.09	
Classes	125.00	
Vacation Church School	40.24	
W. S. C. S.	55.00	\$ 28,176.64

Money from Relatives	\$ 3,979.50
Miscellaneous Receipts	2,831.73

Total Receipts \$127,715.38

Cash in Twin City Bank - May 27, 1957	\$72,384.52	
Cash in Union National Bank - May 27, 1957	10,221.85	
Petty Cash Funds - May 27, 1957	300.00	\$ 82,906.37
Total Funds to be Accounted for		\$210,621.75

Disbursements**Administrative Expenses**

Salary — Director	\$ 7,200.00	
Secretary	2,700.00	
Promotion	1,589.87	
Postage and Supplies	504.35	
Social Security	393.35	
Board Expense	153.67	
Miscellaneous	133.04	
Auditing	125.00	
Treasurer's Bond	62.50	\$12,861.78

Equipment and Maintenance

Salaries	\$ 1,657.00	
Furnishings Purchased	1,259.65	
Ford Station Wagon	1,245.00	
Repairs and Upkeep	2,957.26	
Paving Assessment	1,027.95	
Insurance	1,414.14	
Grounds	618.35	\$10,179.35

Care of Children

Salaries	\$13,360.00	
Food	13,686.93	
School Lunches	2,272.16	
Utilities	4,277.46	
Clothing	3,015.62	
Allowances	1,916.35	
Education	1,942.79	
College Education Aid	1,814.95	
Health	1,443.75	
Supplies	1,039.66	
Laundry and Cleaning	891.27	
Car Expense	882.89	
Recreation	587.03	
Bond Purchases for Don Weir	450.00*	
Miscellaneous	145.82	\$47,726.68

Total Disbursements Forwarded \$70,767.81

Total Disbursements Brought Forward \$70,767.81

Transferred to Building Fund 70,000.00

Total Disbursements \$140,767.81

Cash in Twin City Bank — May 27, 1958	\$59,432.09	
Cash in Union National Bank — May 27, 1958	10,221.85	
Petty Cash Funds — May 27, 1958	200.00	\$69,853.94

Total Funds Accounted for \$210,621.75

*The Home has agreed to set aside part of the money received from the Veterans' Administration for the support of Don Weir and to invest this money in his behalf. The cash received during this year is classified as "Received from Relatives".

LITTLE ROCK CONFERENCE

EXHIBIT "B"

**METHODIST CHILDREN'S HOME
MEMORIAL FUND**

**Statement of Cash Receipts and Disbursements
For the Year Ended May 27, 1958**

Receipts

Little Rock Conference	\$3,036.75	
North Arkansas Conference	1,180.00	
Total Receipts		\$4,216.75
Cash in Union National Bank — May 27, 1957		\$5,559.50
Total Funds to Account for		\$9,776.25

Disbursements

Transfer to Building Fund	\$7,500.00	
Cash in Union National Bank — May 27, 1958		\$2,276.25
Cash in Union National Bank — May 27, 1958		\$9,776.25
Total Funds Accounted for		\$9,776.25

EXHIBIT "C"

METHODIST CHILDREN'S HOME

BUILDING FUND

**Statement of Cash Receipts and Disbursements
For the Year Ended May 27, 1958**

Receipts

Transferred from Operating Fund	\$70,000.00	
Transferred from Memorial Fund	7,500.00	
Total Receipts		\$77,500.00
Cash in Twin City Bank — May 27, 1957		\$ 1,977.84
Total Funds to Account for		\$79,477.84

Disbursements

Chapel and Activities Building Construction	\$71,152.43	
Furnishings — Chapel	244.00	
Improvements — Superintendent's Home	1,107.50	
		\$72,503.93
Cash in Twin City Bank — May 27, 1958		6,973.91
Total Funds Accounted for		\$79,477.84

EXHIBIT "D"

METHODIST CHILDREN'S HOME

Statement of Cash Receipts and Disbursements

TOTAL FUNDS

	Funds on Hand 5-27-57	Receipts for the Year	Transferred To Other Funds	From Disbursements for the Year	Funds on Hand 5-27-58
Operating Fund	\$82,906.37	\$127,715.38	\$70,000.00	\$70,767.81	\$69,852.94
Memorial Fund	5,559.50	4,216.75	7,500.00		2,276.25
Building Fund	1,977.84			77,500.00	6,973.91
	\$90,443.71	\$131,932.13	\$77,500.00	\$77,500.00	\$143,271.74
					\$79,104.10

SCHEDULE "1"

METHODIST CHILDREN'S HOME

Schedule of Securities Owned

May 27, 1958

United States Savings Bonds — Series "F"

Date Purchased	Number	Cost	Maturity Value
December 1944	Q836165F	18.50	25.00
December 1944	Q836164F	18.50	25.00
December 1944	Q836150F	18.50	25.00
December 1944	Q836151F	18.50	25.00
December 1944	Q836156F	18.50	25.00
December 1944	Q836177F	18.50	25.00
December 1944	Q836155F	18.50	25.00
December 1944	Q836166F	18.50	25.00
December 1944	Q757856F	18.50	25.00
December 1944	Q870655F	18.50	25.00
December 1944	Q865036F	18.50	25.00
November 1944	Q757772F	18.50	25.00
January 1945	Q836256F	18.50	25.00
January 1945	Q836288F	18.50	25.00
January 1945	Q836289F	18.50	25.00
December 1944	Q836366F	18.50	25.00
May 1945	Q952144F	18.50	25.00
May 1945	Q952143F	18.50	25.00
July 1945	Q952444F	18.50	25.00
August 1945	Q1013254F	18.50	25.00
June 1945	Q952232F	18.50	25.00
October 1945	Q952729F	18.50	25.00
October 1945	Q952728F	18.50	25.00
January 1946	Q953109F	18.50	25.00
March 1946	Q953205F	18.50	25.00
May 1946	Q953289F	18.50	25.00
December 1946	Q953559F	18.50	25.00
November 1946	Q1184992F	18.50	25.00
December 1948	Q1178876F	18.50	25.00
		\$536.50	\$725.00

Stocks

Date Acquired	Number of Shares	Description	Par Value	Market Value
1956-58	8	Monsanto Chemical Co. Com.	16.00	245.00

SCHEDULE "2"

METHODIST CHILDREN'S HOME

Insurance in Force

May 27, 1958

	Co-Ins.	Coverage
Fire and Extended Coverage — Buildings		
Chapel and Activities Building -----	90%	60,000.00
Cottage #1 -----	90%	50,000.00
Cottage #2 -----		40,000.00
Cottage #3 -----	90%	40,000.00
Cottage #4 -----	90%	40,000.00
Cottage #5 -----	90%	2,500.00
Cottage #6 -----	90%	52,000.00
Superintendent's Home -----		20,000.00
Fire and Extended Coverage — Contents		
Chapel -----	80%	5,000.00
Cottage #1 -----		3,000.00
Cottage #2 -----		1,500.00
Cottage #3 -----		1,500.00
Cottage #4 -----		1,500.00
Cottage #5 -----	90%	2,500.00
Cottage #6 -----	90%	3,000.00
Superintendent's Home -----		1,500.00
Owner, Landlord and Tenants		
Liability — Bodily Injury -----		10/20,000.00
— Property Damage -----		5,000.00
Automobile Liability and Comprehensive		
1956 Ford — Bodily Injury -----		25/50,000.00
— Property Damage -----		10,000.00
— Comprehensive and Collision		
\$50.00 Deductible -----	Actual	Cash Value
1956 Chevrolet — Bodily Injury -----		10/20,000.00
— Property Damage -----		10,000.00
— Comprehensive and Collision		
\$50.00 Deductible -----	Actual	Cash Value
1946 Chrysler — Bodily Injury -----		10/20,000.00
— Property Damage -----		5,000.00
1947 GMC Truck — Bodily Injury -----		5/10,000.00
— Property Damage -----		5,000.00
Workmen's Compensation -----		Statutory
Treasurers Bond -----		25,000.00

GROUP INSURANCE COMMITTEE

Report No. 1

We your Committee on Group Insurance offer the following recommendations for the ensuing year:

1. The policy shall remain with the same company, the Metropolitan Life Insurance Company.

2. The premium shall be \$1.93 per month, per thousand dollars of insurance. This premium includes payment for double indemnity in case of accidental death. Of this amount the church served by the insured shall pay \$1.23, while the insured shall pay \$0.70.

3. The premium payments shall not be accepted for a shorter period of time than three months, while we earnestly urge the payment of a full year's premium in advance where possible.

4. The period of grace for non-payment of premiums shall be thirty (30) days pass the date of the premium due.

5. The Conference Treasurer shall be the treasurer for the group.

6. We commend the Conference Board of Conference Claimants for the way they have paid the premiums each year for a \$1,000 policy for each member of our conference who is in the retired relationship. We urge them to continue this gracious gesture.

7. We respectfully urge the district superintendents of the various districts to consider the premium payments of this insurance as part of the normal allocations to the churches over which they have jurisdiction, and that they make every reasonable effort to have the churches meet their part of the premium payment.

8. The plan as accepted by the Annual Conference shall be mandatory for the persons serving under appointment of the Bishop.

Respectfully submitted,
Rufus F. Sorrells, Chairman
Arthur Terry, Secretary

GROUP INSURANCE COMMITTEE

Report No. 2

We, your Group Insurance Committee, do recommend that the American Hospital and Life Insurance Company be retained as the insurers for our Annual Conference. We recommend the following plan to be accepted for the ensuing year:

I. Benefits

1. Room \$10.00 per day; 1-35 days each entry.
2. Incidental expense up to \$200.00 per entry, plus 75% of next \$5,000.
3. Surgery up to \$200.00 per entry.
4. Maternity benefits of \$150.00.
5. Other benefits as listed in policy.

II. Premiums

1. Payable quarterly in advance to the conference treasurer, with payments for full year urged where possible.
2. Grace period for payment of premiums, 31 days.
3. Premiums shall be: Minister \$31.92; Minister and Dependent \$83.40; Minister and two or more Dependents \$114.12 per year.

III. Particulars

1. All ministers serving appointment under the Bishop are eligible.
2. This insurance shall be mandatory for the minister and optional for the family.
3. Health questions will not be asked those applying for the insurance during the meeting of the Annual Conference. However, after the session has closed, health questions will be asked of all applicants.

IV. Recommendations

1. We strongly urge that every minister where possible shall include his family in this plan.
2. We urge all churches to cooperate with their ministers in the payment of the premiums of this insurance, and suggest that they pay at least 50% of the premiums. We urge the district superintendents to encourage the churches to do their part in caring for these premiums.
3. The Conference Treasurer shall be Treasurer to handle the funds of this committee.

Respectfully submitted,
Rufus F. Sorrells, Chairman
Arthur Terry, Secretary

BOARD OF LAY ACTIVITIES

The Conference Board of Lay Activities seeks to deepen the spiritual life of the lay members of the church and to cultivate among them an increasing loyalty and interest so that they may become an active working force in each local church.

Christian stewardship is being emphasized and, as a result, laymen are giving more of their time, talent and material possessions than ever before. It is also promoting a fine spirit of good fellowship essential in every church.

In personal evangelism, under the direction of the pastor and church lay leader, many new members have been secured through a well organized visitation program.

Increased interest is being shown each year in the lay speaking program. Certified lay speakers are available in every district. Observance of Laymen Day during the past year exceeded that of any previous year.

Continued support is being given in connection with the Every Member Canvas Program so that every financial obligation of the church may be paid in full.

The School of Instructions under the leadership of Bishop Paul E. Martin in each district on the Every Member Canvas Program was most beneficial as our financial reports will show. We recommend the continuance of this program so that the church may more nearly meet the needs now present.

The Conference Board of Lay Activities voted to purchase stewardship films up to \$500.00 to be used in Stewardship Training Sessions, Methodist Men and Official Board Meetings and others where interest is manifested.

Prayer retreats were held in most of the district for the first time and, although the number attending was not as expected, the results were most encouraging. We plan a much larger program for the coming year.

We recommend continued support of the 1000 Club so that as new churches are organized, they may be given financial assistance as funds are available.

More emphasis will be given to the organization of Methodist Mens Clubs throughout the conference. Our goal is one in every church. In the Hope District there is a district organization of Methodist Men chartered by the General Board of Lay Activities. It offers each year two \$300.00 scholarships to young Methodists who reside within the district and have offered themselves for full time Christian service to the Methodist church. These scholarships are financed by voluntary contributions from member clubs amounting to \$2.00 for each active member.

The Board will continue to carry out the program of lay activities outlined by the General and Jurisdictional Boards and cooperate with all conference boards in their plans for service in the work of the church.

We nominate Roland M. Shelton for Conference Lay Leader and T. A. Prewitt as representative on the Town and Country Commission. Lay Leader for district and associate district lay leader are attached and is a part of this report.

Financial statement as of June 1, 1958, showing receipts and disbursements, is also attached and is a part of this report.

Respectfully submitted,
Roland M. Shelton, Chairman
Jerry Patterson, Secretary

BOARD OF LAY ACTIVITIES**Financial Report**

Balance June 10, 1957	\$1,694.78	
Receipts:		
World Service	\$1,215.42	
		1,215.42
		<u>\$2,910.20</u>
Disbursements:		
Chairman's Expense	253.65	
Materials	46.20	
Stationery and Printing	52.33	
Inter-Board School Expense	10.39	
Monticello District Dinner	217.50	
Board Meeting	\$ 115.80	
		<u>\$695.87</u>
		\$695.87
Balance June 8, 1958		<u>\$2,214.33</u>

METHODIST HEADQUARTERS

The Methodist Headquarters is being used to its full capacity with the satisfaction and helpfulness we had anticipated. The sharing agencies are the Arkansas Methodist and Methodist Information, the Conference Treasurer, the Board of Education, the Town and Country Commission and the Superintendent of the Little Rock District. Included in the building, also, is an attractive conference room, work and snack room and a fire-proof record room.

The sharing agencies are paying at regular rental rates and proceeds of rentals are applied to payment of the loan. The payment schedule is up-to-date.

A copy of the Auditor's Report is attached as a part of this report.

H. F. Buhler, Chairman
Roy E. Fawcett, Secretary-Treasurer

EXHIBIT "A"**METHODIST HEADQUARTERS CORPORATION**

Little Rock, Arkansas

STATEMENT OF CASH RECEIPTS AND DISBURSEMENTS

June 1, 1957 Through May 31, 1958

Cash Receipts

Rent Collected (For Year Ending May 31, 1958)	\$6,100.00
Rent Collected in advance for month of June, 1958	236.25
Snack Room Receipts	154.37
Social Security Tax Collected	6.75
GROSS RECEIPTS	<u>\$6,497.37</u>
Add Balance in First National Bank at May 31, 1957	539.26
TOTAL TO ACCOUNT FOR	<u>\$7,036.63</u>

LITTLE ROCK CONFERENCE

CASH DISBURSEMENTS

Payments on Principal of Loan —	
Commonwealth Fed Savings and Loan	\$1,651.73
Interest Paid to Commonwealth Federal Savings and Loan	1,669.63
Utilities	1,371.91
Janitor Service	814.15
Janitor Supplies	179.80
Repairs to Building and Equipment	91.28
Treasurer's Bond Premium	5.00
Insurance Premium — Insurance on Building	34.80
Cost of Snack Room Merchandise	105.81
Miscellaneous Expense	38.45
Bank Service Charges	5.63
Social Security Tax Paid	8.10
TOTAL DISBURSEMENTS	\$5,976.29
Add Balance in First National Bank at May 31, 1958	1,060.34
TOTAL ACCOUNTED FOR	\$7,036.63

I have examined your records for the period June 1, 1957 through May 31, 1958, and your cash transactions for that period are presented in the attached Exhibit A. My examination was made in accordance with generally accepted auditing standards and, in my opinion, the attached Exhibit A presents fairly your cash transactions for the period June 1, 1957 through May 31, 1958.

Respectfully submitted,
E. Eugene Mapes
Certified Public Accountant

COMMISSION ON MINIMUM SALARIES

We, your Commission on Minimum Salary, present the following as the Minimum Salary Program for our Annual Conference.

1. That the Commission on Minimum Salary be composed of one minister and one layman from each district of the Conference, and including representatives for city, urban, village, and rural churches. Such commission shall elect annually a president, vice-president and secretary to perform the usual duties of such offices. These officers shall also compose the executive committee of the commission. The Conference Treasurer shall serve as the treasurer of this business. The expense of this commission shall be a priority claim upon the fund. Whenever a vacancy occurs on the commission between sessions of the Annual Conference the vacancy shall be filled by the Superintendent of the district involved.

2. That the minimum salary of the pastors of this Conference be set at \$2400 for married men and \$1800 for single men. There shall be no distinction made between conference members and full-time approved supplies in the benefits of this fund. That only approved pastors or supplies enrolled in approved Supply Courses who are accepted as such by this or some other Annual Conference shall be eligible as claimants on this Fund; provided further that in the case where both a man and his wife serve as pastors in this Conference, whether on the same charge or otherwise the provision of the 1956 Discipline, Par. 1618-3b, with respect to years of service for our pension program, shall apply.

3. That the minimum salaries as herein set forth shall include all funds received by the pastor except missionary and education funds. No claimant shall receive from this fund more than \$900.00 in any one Conference Year, except in clearly necessitous cases as hereinafter provided.

4. A Charge whose Pastor receives Minimum Salary Funds may have a Travel Expense Fund for the Pastor; provided, that the Charge does not reduce the salary now being paid the Pastor, and, provided that the Charge's Travel Expense Fund does not exceed at any time 50% of

the Pastor's salary. We encourage churches to provide travel expense fund for the beneficiaries of this fund.

5. There shall be set aside an amount equal to 10% of the previous year's receipts by the commission to be used for necessitous cases arising during the current year. Any amount of the 10% remaining at the close of the Conference Year will revert to the general funds of the Commission.

The District Superintendent of any person seeking assistance as a necessitous case shall make application in writing to the Commission giving the reasons in detail as to why the applicant is a necessitous case.

No man shall be eligible for assistance as a necessitous case who is not at the time eligible for assistance from the minimum salary fund.

No man shall receive, as a necessitous case, more than 25% of the total amount set aside for necessitous cases for that year.

6. That the commission herein constituted shall make an apportionment to all charges of the conference, an amount equal to 3% of such cash salary, provided that the pastor in each charge shall be required to assume one-third of his charges apportionment. The District Superintendent and all other members of the conference serving in special appointments within the United States shall also be required to contribute to the Fund an amount equal to 1% of their cash salaries. In the case of a pastor or special appointee where no parsonage or living quarters are provided a 15% exemption from his salary shall be allowed in computing his salary level through the provisions of this plan.

7. That the apportionment to the charges shall be regarded as on a par with, and shall be paid proportionately with the other items of ministerial support as required in Par. 823 of the 1956 Discipline. Payments shall be made to the Conference Treasurer and receipts issued therefor. The funds shall be kept in a bank approved by the Conference. The records of payments to this fund shall be published annually in the Conference Journal.

8. That the commission shall make a distribution of funds monthly, with the exceptions below (line II), provided, however, that no payments shall be made to any pastor except with the written approval of his District Superintendent; and further that no distribution shall be made to any pastor who has failed to pro-rate the various ministerial claims, as per Par 823 of the 1956 Discipline, or whose charge has failed to make the every-member canvass for ministerial support as per the Disciplinary plan; and provided further, that nothing shall be distributed to cover the failure of any Church to meet its own salary estimate excepting in emergency cases as may be deemed by the commission.

When and if any charge benefiting from this fund proposes to reduce its pastor's salary below the claim as given in the Statistician's report for the year immediately preceding it, the charge shall consult with the commission via the District Superintendent concerned; otherwise, its pastor will be rendered ineligible to receive any benefits under the provisions of this plan.

In the event that any charge fails or declines to set a definite figure for pastoral support, as required in Par. 824 of the 1956 Discipline, such charge shall thereby be disqualified for receiving aid from this Fund.

The Disciplinary requirements, as to the Conference Course of Study for approved supplies, as set forth in Par. 320 of the 1956 Discipline, shall be considered as prerequisite for participation in the benefits of this plan for full-time accepted supplies.

9. Pastors and churches to become eligible to receive Minimum Salary Aid must meet the following requirements:

a. Submit a budget planned by the Commission on Stewardship and Finance of said charge, or by the Official Board of said charge, to be adopted by the Official Board; such budget to be sent to the District Superintendent before Conference.

b. Conduct an Every Member Canvass, such Every Member Canvass to be fully approved by the Conference Director of the Every Member Canvass.

c. Each church and pastor must contribute to the Minimum Salary Fund according to the scheduled percentages.

e. Charges must seek to become self-supporting and required to increase the support of their pastors by not less than \$100.00 per year.

The District Superintendents must send to the secretary of the Minimum Salary Commission the following information concerning each Minimum Salary charge immediately on adjournment of Annual Conference.

a. A certified list of such pastors with earnings and requested aid.

b. A copy of the proposed budget adopted by these respective charges or churches with total pledge secured.

e. Information as to whether these respective charges and churches have complied with the requirement of taking an Every Member Canvass, fully endorsed by the Director of the Every Member Canvass.

Any exceptions to these requirements must be recommended by the Bishop and the Cabinet.

10. That in the event that the income of the Fund shall be insufficient to meet the claims upon it, as determined in Par. 2 of this plan, each claimant upon the Fund shall benefit in his proportional share of the available net income.

11. That it hereby be made a part of this plan that our Conference cooperate to eliminate the various factors contributing to inadequate salaries and ministerial inefficiency, in the following ways:

a. By combining churches into circuits or by constituting "larger parishes" where advisable so that each pastor will receive the minimum support.

b. Using more lay preachers who earn the major portion of their livelihood from an occupation.

c. By encouraging charges to bring their level of support to the established minimum.

d. By kindly applying the action of the General Conference in Pars. 377, 378, 379 of the 1956 Discipline, which recognizes the inter-relationship of ministerial support and ministerial efficiency.

e. By using the utmost care in licensing persons to preach, in admitting candidates to the status of approved supply, and in maintaining high standards of qualifications for admission into the conference.

12. That District Superintendents and pastors shall be charged with the responsibility of bringing this program to the attention of Official Boards, Quarterly Conferences, and District Conferences throughout the coming year.

Respectfully submitted,
A. C. Carraway, Chairman
Willard R. Burks, Secretary

PASTORS MINIMUM SALARY

Arkadelphia District

T. T. McNeal	\$75.00	Clyde T. Parsons	51.00
Robert Orr	24.00	Winslow E. Brown	50.00
Robert Irvin	21.00	John Walker	24.00
J. M. Hamilton	22.00	Rufus F. Sorrells	72.00
J. C. Van Horn	29.00	Zane Williams	30.00
Marvin Wilkins	24.00	Harold K. Davis	24.00
W. A. Lea	27.00	Kenneth Lindsay	18.00
P. D. Alston	23.50	Joe W. Hunter	39.00
Connie Robbins	18.00	Omma L. Daniels	38.00
W. M. Crow	24.00	W. H. Watson	36.00
John W. Rushing	34.00	Jas. E. Batts	16.00
Jim Simpson	53.00	Phil E. Pierce	27.00
David Cavnor	18.00	R. S. Beasley	12.00
E. D. Galloway	78.00	Gerald K. Hilton	38.00
Alfred I. Doss	63.00	W. Braska Savage	52.00

Camden District

W. Neill Hart	\$75.00	C. R. Roy	22.00
Gerald K. Fincher	39.00	Myron C. Pearce	31.00
Dewey L. McCauley	30.00	O. W. Hoover	29.00
Joe Arnold	22.00	David M. Hankins, Jr.	45.00
Wendell Barbaree	18.74	Doyne Graham	23.00
F. A. Buddin	80.00	C. Ray Hozendorf	75.00
Marion W. Miller	52.00	John W. Lindsey	51.00
Winston Hudnall	32.44	C. E. Lawrence	31.00
Howard B. Childs	54.00	Noel Cross	48.00
Waymon Keel	23.00	Harold D. Sadler	54.00
Oscar L. Haire	14.70	Chas. W. Baughman	48.00
John T. Bolding	2.00	Bryan Stephens	45.00
Cecil R. Culver	94.00	Chas. Ogden	27.00
Virgil Bell	42.00	James Ford	26.00
W. S. Cazort		Ralph S. Mann	18.00
M. E. Scott	52.00	E. T. McAfee	29.50
C. B. Harris	9.00	Rayford L. Diffie	48.00
Ernest E. Hays	15.00	Giles Pixley	27.00

Hope District

Robt. B. Moore	75.00	W. D. Golden	50.00
Harry A. Weed	50.00	Weldon Rye	2.00
Robt. H. Jackson	20.00	Harold Wright	30.00
Jas. W. Riley	7.00	Hollis Simpson	8.00
Bun Gantz		J. E. Dunlap	60.00
W. C. Lewis	6.00	Alfred DeBlack	49.00
Fred L. Arnold	52.00	L. O. Lee	9.00
W. P. Walker	20.00	Bruce H. Bean	29.50
DeWitt Harberson	12.00	James Shaddox	18.52
Clyde Swift	40.00	Howard L. Williams	48.00
Fred H. Arnold	33.00	H. D. Ginther	48.00
J. Wayne Mann	14.20	Leonard D. Yates	30.00
W. R. Johnson	16.00	Wm. E. Brown	89.71
Virgil D. Keeley	70.00	W. C. Onstead	15.00
Chas. E. Messer	18.55	A. J. Bearden	4.00
Eugene Gilliam	26.00		

Little Rock District

Arthur Terry	\$75.00	C. C. Vanzant	19.00
Louis W. Averitt	75.00	J. Cammel English	80.00
Jas. E. Major	60.00	Maurice Webb	38.00
G. C. Dean	85.00	Orrie L. Thompson	48.00
Roy E. Fawcett	70.00	Aubrey G. Walton	120.00
Connor Morehead	72.00	Geo. W. Martin	42.00
John W. Hassler	45.00	George Stewart	51.00
Albert Elder	6.00	H. R. Holland	58.00
C. W. Good	48.00	H. O. Bolin	60.00
J. Ralph Clayton	66.00	Everett Vinson	54.00
Cecil Gill	14.00	Irl Bridenthal	65.00
Joe R. Phillips, Jr.	34.00	J. Kenneth Shamblin	100.00
J. R. Martin	8.75	Woodrow W. Smith	45.00
Kenneth M. Goode	42.00	Elbert Jean	54.00
O. E. Holmes	50.00	Billy B. Barger	7.00
DeVane Baldrige	8.00	Chas W. Richards	60.00
J. R. Callicott, Jr.	33.00	George G. Kerr	45.00
Doyle T. Rowe	53.50	Fred R. Harrison	87.00
John B. Hays	38.00	Ben A. Russell	36.00
Robt. H. Trieschmann	42.00	W. R. Burk	53.00

LITTLE ROCK CONFERENCE

Chas. E. Ramsay -----	42.00	S. T. Hollowell	
F. Wesley Reutz -----	10.50	Wm. Roy Jordan -----	29.00
John Ross -----	18.00	Robt. L. Riggins -----	36.00
Jas. R. Scott -----	42.00	Wm. Carroll Chenault -----	18.00

Monticello District

K. L. Spore -----	\$75.00	Chas. G. Ashcraft -----	48.00
W. E. West -----	6.00	L. R. Sparks -----	4.75
John B. Hefley -----	72.00	D. Mouzan Mann -----	72.00
Arthur C. White -----	18.00	Sammy Farrell -----	6.00
A. C. Carraway -----	50.00	Roland E. Darrow -----	66.00
Richard Poss -----	8.00	E. B. Hollenbeck -----	52.00
Harould Scott -----	62.00	Osborne White -----	45.00
John P. Miles -----	42.00	H. R. Nabors -----	24.00
A. J. Christie -----	60.00	Irl S. Lancaster -----	36.00
Robt. L. Long -----	12.00	Guy C. Ames -----	66.00
R. O. Beck -----	54.00	Geo. C. Bailey -----	30.00
Jas. McCammon -----	44.50	W. W. Barron -----	24.00
Guy Wilson -----	13.50	J. Ralph Sewell -----	55.00
Jas. W. Beck -----	20.00		

Pine Bluff District

E. C. Rule -----	\$75.00	W. H. Sanders -----	40.00
Robt. B. Moore, Jr. -----	52.00	Geo. E. Reutz -----	48.00
Claude Clark -----	38.00	John M. McCormack -----	75.00
H. A. F. Ault -----	27.00	Carlos E. Martin -----	22.00
Curtis Williams -----	60.00	A. C. Rogers -----	
Kirvin A. Hale -----	50.00	Clint Burleson -----	39.00
C. Everett Patton -----	40.00	Curtis E. Monroe -----	30.00
Jas. Scudder -----	8.00	Allan E. Hilliard -----	39.00
Geo. W. Warren -----	45.15	W. D. Bone -----	26.00
Hursel Richert -----	24.00	Elam Turner -----	19.00
John L. Hoover -----	30.00	Robt. T. Kirkwood -----	39.00
C. R. Andrews -----	18.00	Horace M. Grogan -----	45.00
Ira M. Mitchell -----	24.00	W. T. Bone -----	45.00
Cagle E. Fair -----	50.00	C. M. Atchley -----	60.00
Wm. O. Byrd -----	84.00	Vernon E. Chalfant -----	62.50

CHURCHES RECEIVING MINIMUM SALARY ASSISTANCE 1957-'58

Arkadelphia District

Arkadelphia Ct. -----	\$900.00
Bismark -----	600.00
Friendship Ct. -----	900.00
Hot Springs — Tigert Mem. -----	900.00
Hot Springs Ct. -----	800.00
Morning Star -----	600.00
Oma-Pt. Cedar -----	900.00
Rockport Ct. -----	900.00

\$6,500.00

Hope District

Bingen Ct. -----	\$890.00
Dierks-Green' Chapel -----	300.00
Doddridge Ct. -----	900.00
Hatfield Ct. -----	900.00

THE METHODIST CHURCH

85

Horatio Ct. -----	150.00
Mt. View-Shady Grove -----	800.00
Prescott Ct. -----	900.00
Springhill Ct. -----	650.00
Washington Ct. -----	680.00

\$6,170.00

Little Rock District

Bethlehem Ct. -----	\$900.00
Hickory Plains Ct. -----	399.99
Traskwood Ct. -----	300.00

\$1,599.00

Monticello District

Bradley Ct. -----	\$900.00
Drew Ct. -----	900.00
Ft. Hill Ct. -----	900.00
Hermitage Ct. -----	300.00
Kingsland Ct. -----	400.00
Martin's Chapel-Palestine -----	70.00

\$3,470.00

Pine Bluff District

Leola Ct. -----	\$500.00
-----------------	----------

500.00

\$18,239.00

MINIMUM SALARY COMMISSION

FINANCIAL REPORT

June 1, 1958

Balance June 10, 1957 ----- \$ 7,210.65

Receipts:

Pastors -----	\$ 7,722.70
Churches -----	13,604.85

21,327.55

\$28,538.20

Disbursements:

Aid to Churches -----	18,289.66
Board Expense -----	179.60

18,469.26

18,469.26

Balance June 8, 1958 ----- \$10,068.94

MINISTERIAL TRAINING AND QUALIFICATIONS

We, your Board of Ministerial Training and Qualifications, recommend the following for **Admission on Trial**:

Edward Cary Blythe, Jr. Par. 323
 Ernest Eugene Efrid Par. 323
 Albert Mozer Elder Par 325 (2) Supply Rule
 William C. Gentry, Jr. Par. 323
 Benjamin Gee Hines Par 323
 James Dell Keith Par 323
 Elmo Albert Knock, Jr. Par. 323
 Curtis Ellis Monroe Par. 325 (3) Supply Rule
 William Edgar Outlaw, Jr. Par 323
 James Samuel Taylor Par 323
 Frank Norman Totten, Jr. Par 323
 Jack Rufus Wallis Par 323

We, hereby, file the status of the **Undergraduates in the Course of Study**:

First Year

Ralph Burk (3S)
 Ernest Ray Nipper (3S)
 Harold Eugene Wright (4)
 Thomas Irl Lancaster (1)
 Carl Eddie Beard (1)

Second Year

James Dell Keith (1S)
 Ben G. Hines (1S)
 Edward C. Blythe, Jr. (1S)
 Joe Hale (1S)
 Jack R. Wallis (1S)
 William C. Gentry, Jr. (1S)
 Ernest Eugene Efrid (1S)
 Edgar Outlaw (1S)
 James Samuel Taylor (1S)
 Edward Russell Brown, Jr. (1S)
 Doyne Elderidge Graham (3S)

Third Year

Elmo Albert Knock, Jr. (1S)
 Frank Norman Totten, Jr. (1S)
 Eugene Norwood Gilliam (1)
 Edmund Barber Deane (1S)
 John Overton Alston (1S)
 Robert Edward Langley (1S)
 Frederick Marion Holt, Jr. (1S)
 Winston H. Hudnall (1)
 George A. Tanner (1S)
 Ben Alexander Russell, Jr. (2S)

Fourth Year

Robert A. Regnier (1)
 William Darrell Bone (1)

Fifth Year

Connie Robbins (3)
 Kenneth Metz Goode (2)

Sixth Year

Myron Pearce (3)

We hereby file the status of **Supply Pastors in The Course of Study**:

First Year

Hollis Simpson (4)
 William Robert Jackson (2)
 Ira Mitchell (2)

Second Year

John T. Bolding (1)

Wendell Barbaree (2)

Third Year

Robert H. Jackson (1)
 Cecil Gill (2)

Fourth Year

C. E. Messer (2)

We recommend the election of the following to **Deacon's Orders**:

John Overton Alston 393-1
 Edward C. Blythe, Jr. 393-1
 Edward Russell Brown 393-1
 Ernest Eugene Efrid 393-1
 William C. Gentry 393-1
 Cecil Gill 393-2 (Local)
 Eugene Norwood Gilliam 393-2
 (Local)
 Doyne Graham 393-1
 Winston Herschel Hudnall 393-1

Robert H. Jackson 393-2 (Local)
 James Dell Keith 393-1
 Elmo Albert Knock, Jr. 393-1
 Louis Martin Mulkey 393-1
 Ernest Roy Nipper 393-1
 William Edgar Outlaw 393-1
 George A. Tanner 393-1
 James Samuel Taylor 393-1
 Frank Norman Totten, Jr. 393-1
 Jack Rufus Wallis 393-1

We, your Board of Ministerial Training and Qualifications, recommend the following for **Admission into Full Connection**:

Fred Hutchinson Arnold Par. 341

William Dean Elliott Par. 341
 John Cammell English Par. 341
 Palmer Garner Par. 341
 Carr Dee Racop, Jr. Par. 341

We recommend the election of the following to **Elder's Orders**:

Fred Hutchinson Arnold 403-1	Kenneth Metz Goode 403-3
Billy B. Barger 403-3 (Local)	(Local)
William Dean Elliott 403-1	De Witt Harberson 403-3 (Local)
John Cammel English 403-1 (via	Samuel T. Hollowell 403-3
North Ark.) Conference	(Local)
James Thomas Ford 403-3 (Local)	Waymon Frank Keel 403-3
Palmer Garner 403-1	(Local)
	Carr Dee Racop, Jr. 403-1

We recommend the following for **Approved Full-Time Supply Pastors** Par. 317 (3):

P. D. Alson, LE	Charles E. Lawrence, LE
Wendell Barbaree, LE	J. R. Martin, LE
Billy B. Barger, LE	D. L. McCauley, LE
Bruce Bean, LE	John McKnight, LP
John T. Bolding, LP	Charles E. Messer, LD
J. R. Callicott, LE	Ira Moore Mitchell, LP
Claud Clark, LE	H. R. Nabors, LE
William Crowe, LE	W. C. Onstead, LE
Thomas Earl DeVasier, LP	Hersel Richert, LE
James Ford, LE	James Ellis Robkin, LP
Cecil Gill, LD	Hollis Simpson, LP
De Witt Harberson, LE	Sidney Royce Savage, LP
Samuel T. Hollowell, LE	James H. Shaddox, LP
Robert Irwin, LP	J. C. Vanhorn, LE
Robert H. Jackson, LD	W. P. Walker, LE
William Robert Johnson, LP	W. H. Watson, LE
Waymon Keel, LE	W. E. West, LE
Irl Lancaster, LE	Zane Williams, LP
	Dale Whitman, LP

We recommend the following for **Part-Time Approved Supply Pastors**, Par. 317 (2) 307 (2):

Howard D. Baldridge, LP	Stacy Ollar, LP
S. W. Farrell, LP	Ralph S. Mann, LE
Bun Gantz, LP	Weldon Rye, LP
C. B. Harris, LP	Logan Simpson, LP
Oscar Haire, LP	Elam Turner, LP
Ernest E. Hays, LE	A. C. White, LP
Joe Hundley, LP	Lenord D. Yates, LP
Robert Kirkwood, LP	

We recommend the following as **Student Approved Supply Pastors**, Par. 317 (1):

Estel Wayne Adcock	W. Ralph Evans
Maurice E. Adkins, Jr.	Ralph E. Hale
Joe E. Arnold	Sammy Jones
James E. Batts	T. I. Lancaster
James W. Beck	W. A. Lea
William Carroll Chenault	Kenneth Lindsey
David Cavnor	Ernie Martin
Charles Dunn	Bob Orr

Richard Poss
John Ross
James R. Scudder
Darrell Smith

Jon Thompson
John Walker
E. Guy Wilson
Marvin Wilkins

We certify the following are **eligible to administer the Sacraments**,
Par. 318:

John T. Bolding
John B. Ross
William C. Chenault

Thomas E. De Vasier
Bun Gantz
Robert Kirkwood
Weldon Rye

Fred R. Harrison, Chairman
Robert B. Moore, Jr., Registrar

BOARD OF MINISTERIAL TRAINING

We, your Board of Ministerial Training, submit the following report which, when adopted, shall become the policy under which the Board shall conduct its business. It is understood that there shall be nothing in this policy which shall in any way supersede the paragraphs in the 1956 Discipline (669-674) which direct the program of the Board of Ministerial Training.

The Board of Ministerial Training shall receive its support from the following sources:

1. The Ministerial Training Special taken in November.
2. Annual request made of the World Service Commission.
3. From gifts, bequests, and interest on invested funds.

The funds of the Board of Ministerial Training may be expended in the following ways:

I. SUPPLY PASTORS:

A. To offer aid to Approved Supply Pastors by paying fees connected with the course of study.

B. To offer help for Approved Supply Pastors attending the summer supply schools at Perkins School of Theology. Such aid shall consist of books and supplies not to exceed \$15.00 and a travel allowance not to exceed .02c a mile one round trip.

C. To assist with a sum not to exceed tuition and fees in a college for undergraduate work. Each man must complete the course of study within eight years.

II. UNDERGRADUATE STUDENTS:

A. To offer loans and scholarships to undergraduate students who meet the following requirements:

1. Hold a Local license from one of the Districts of the Little Rock Conference or is in line to receive a license to preach at the next District Conference after having been recommended by the Quarterly Conference of a local Methodist Church.

2. Maintain from the beginning of his sophomore year a grade average sufficient to insure graduation from the college they are attending.

3. File with the Registrar of the Board the following forms:

a. Permanent record forms

b. Health record

c. A college transcript at the end of each semester

d. A request for loan properly filled out and recommended by a District Superintendent.

e. Supply information required by the Board or its committees in order to determine need for the loan.

f. A signed note promising to repay the loan if the recipient fails to complete necessary training to become an effective member of the Little Rock Annual Conference. The loan shall bear interest at the rate of 4% per annum from the date of issue. In no case shall the Board be excused from making every reasonable effort to reclaim those loans due because of failure of the recipient to fulfill the requirements of the loan. Except in unusual circumstances, the recipient shall be expected to return to the conference within one year of graduation or completion of his formal training. Military service as a Chaplain or service under the direction of the General Board of Missions shall be considered service to the Little Rock Annual Conference.

4. Requests for loans shall be in the hands of the Registrar of the Board not later than August 15th and Dec. 15th.

5. The amount of aid received shall be fixed annually by the Board.

6. The loan may be repaid by one year of service for each maximum year of aid received or its equivalent.

7. Each Student receiving aid must be enrolled as a full-time student and must carry at least 12 semester hours to qualify.

8. These loans shall be awarded on a basis of need as determined by the Board after consultation with such persons as the Board deems necessary.

III. SEMINARY STUDENTS:

A. There shall be set aside annually from the funds of Board a sum of \$400.00 as a gift to the scholarship fund at Perkins School of Theology, S.M.U.

B. The Board shall offer loans and scholarships to men in Seminaries of the Methodist Church approved by the University Senate who are preparing for pastoral work in the Little Rock Conference. These loans and scholarships shall be subject to the conditions listed in section II, Provided, however, that the benefits under this section may not be considered until needs under sections I & II have been met.

IV. The Board shall be allowed to reimburse its members for reasonable expenses incurred in the service of the Board.

V. To Provide proportionate share of the expense of the Arkansas Pastor's School.

VI. To provide administrative funds. It is understood that all officers of the Board shall serve without remuneration for their service.

VII. To provide special schools as the board shall deem necessary after consultation with the Bishop and His Cabinet.

VIII. To assist conference men who wish to attend supply school, sum not to exceed \$33.00 per year and travel of .02 cents per mile one round trip.

ELECTED OFFICERS OF THE BOARD

1. Chairman
2. Vice Chairman
3. Registrar
4. Registrar in charge of Approved Supply Pastors
5. Registrar in charge of college students
6. Registrar in charge of Seminary Students
7. Secretary

The executive committee of the Board shall be composed of the elected officers of the Board. The committee shall be empowered to approve loans and scholarships in extreme cases where it shall be deemed unadvisable to call the full board into session.

The Registrar of the Board shall be responsible for all records re-

quired by the policy and the Discipline of the Methodist Church. He shall have to assist him the registrar stated above.

MEETING OF THE BOARD

The Board shall meet in full session in the spring and fall to approve loan and scholarship applications and review the work of the men under its jurisdiction.

The Board shall be in session at the seat of the Annual Conference during the meeting of the Conference.

The Board shall meet at the call of the Chairman to consider important items from time to time during the year.

The Registrar of the Board shall arrange to meet with the men in the course of study in the spring before the Annual Conference.

QUALITY OF WORK AND RESPONSIBILITY OF MEN UNDER THE BOARD

The Board shall continually encourage the District Committees on Ministerial Training to carefully examine the candidates for the ministry as required by the Discipline with special reference to abstaining from the use of tobacco.

All men in the course of study shall be expected to present themselves before the Board of Ministerial Training during the Annual Conference unless excused in writing by the District Superintendent from the Little Rock Annual Conference. They shall be expected to appear on the floor of the conference during the reading of the report of the Board in order that the members of the conference shall have opportunity to see them and further that any errors presented in the report about their records may be called to the attention of the conference.

In all matters pertaining to the training of our ministry the Board shall expect the highest standards to be preserved.

Respectfully submitted,
Fred R. Harrison, Chairman
Clint Burleson, Secretary

BOARD OF MINISTERIAL TRAINING

Report No. 3

WHEREAS: there has come to the attention of the Board of Ministerial Training the fact that there are varing interpretations of the relationship of Paragraph 341 to Paragraph 432, Sections 1 through 7, and

WHEREAS: to carry our effectively the work of the Board of Ministerial Training this confusion must be eliminated,

BE IT THEREFORE RESOLVED: That the Little Rock Annual Conference support its Board of Ministerial Training in its request for a Judicial Council ruling for the purpose of clarifying the relationship of the afore-mentioned Paragraphs in the 1956 Discipline of The Methodist Church.

BE IT FURTHER RESOLVED: That the request for clarification read as follows: "The Little Rock Conference respectfully requests the Judicial Council of The Methodist Church to clarify the relationship of Paragraph 341 to Paragraph 432, Sections 1 through 7

TO WIT: Can Section 7 of Paragraph 432 (appointment to attend school) be considered as having met the requirement of two years of service while on trial under the supervision of a District Superintendent."

Respectfully submitted,
Fred R. Harrison, Chairman
Clint Burleson, Secretary

BOARD OF MINISTERIAL TRAINING

Financial Report

Balance June 10, 1957 -----	\$7,102.22	
Receipts:		
World Service -----	\$ 3,038.53	
November Special -----	8,941.53	
Repayment of Loans -----	846.25	
	<hr/>	
	\$12,826.31	
		<hr/>
		\$19,928.53
Disbursements:		
Trainees -----	\$11,590.00	
Board Expense -----	361.54	
To Geo. Meyer, Registrar -----	117.00	
Registrar's Expense -----	387.97	
Registrar's Salary -----	600.00	
Pastors' School -----	313.87	
Promotional Material -----	706.33	
Dinner: Smu-Faculty, LR -----	18.50	
	<hr/>	
	14,095.21	
		<hr/>
		\$14,095.21
Balance June 8, 1958 -----		5,833.32
Reserve Note \$5,000.00 Camp Tanako -----		\$5,000.00
		<hr/>
		\$10,833.32

BOARD OF MISSIONS

Report No. 1

Your Board of Missions makes the following recommendations:

1. That each local church consider the asking for World Service and Conference Benevolences as a God-given opportunity for them to expand the horizons of their efforts and truly become a part of the Church Universal, thereby sharing in the extending of the Kingdom of God to the futhermost corners of the earth. Surley we shall make sacrificial efforts to meet these askings, and where possible we shall claim for ourselves the glorious satisfaction that comes from going beyond them.

2. That there be no faltering in the continuing Advance made possible by the generosity and sacrificial giving of our people to the General Advance Specials Fund. Let special attention be given to the four fields of service known as the Lands of Decision. These lands are: the Belgian Congo, Bolivia, Korea, and Sarawak. Our church has an opportunity such as it has never had before, and may never have again, to get into these lands with an effective program that could do much toward bringing His Kingdom in. Let there be a minimum of one such Advance Special in every local church. The conference Executive Secretary of our Board has a sixteen millimeter film available for your use without charge with the title, "The Lands of Decision". This will be a great help in promoting the program. Let us use it.

3. That the Alaska Methodist College be supported in an ever increasing way through the National Advance Specials, along with the other National causes supported by the people called Methodist. We note with pride the fact that Dr. W. A. Woodcock has gone from the First Methodist Church of Hot Springs to become the Medical Director of Maynard-McDougal Hospital in Nome, Alaska.

4. That the districts and local churches of our conference consider, prayer-fully the great responsibility that rests upon them to support the work with our Latin American constituency in the Rio Grande Conference and our Indian-American brothers in the Indian Mission Conference. That this conference correlate its efforts with the decision of the last Jurisdictional Conference and assume the responsibility of raising \$8,000 for the Rio Grande Conference and \$3,000 for the Indian Mission Conference during the conference year before us. That the amount of this total to be raised by each of the districts be determined by the Bishop and his cabinet at their earliest convenience. That the Conference Board of Missions then lend every effort to the promotion of this worthy cause throughout the conference. Further, that the local churches be as liberal as possible in their support of the Lydia Patterson Institute in El Paso, Texas. Let this support be through scholarships or other gifts. The Conference Board of Missions is forwarding a gift of \$500.00 to this institute out of its funds for the year 1958-59.

5. The Conference Board of Missions plans to organize and promote caravans and tours through the Rio Grande Conference and the Indian Mission Conference, and urged district or local church organizations to promote such trips where possible. An informed church is always more willing to share in the missionary program.

6. That every charge plan and have a church-wide school of missions within the charge or local church, using the current mission study book, "Methodism In Alaska and Hawaii" as a guide. The month of January is recommended for this school.

7. That October be designated as "World Outlook Month" with the purpose of increasing the number of subscriptions to our general missionary education magazine.

8. The Commission on Missions on the local church level be organized of missionary-minded personnel with the most effective person available as its chairman. Let it be a must that the chairman attend the workshop for local chairmen on Mt. Sequoyah, August 22-24.

9. That every missionary secretary along with other designated personnel attend the Jurisdictional Missionary Conference on Mt. Sequoyah, August 19-22. That one youth from each district attend this meeting, preferably the district chairman of Christian Outreach. The Conference Board of Missions will supply \$25 scholarships for each of these youth attending.

10. We recommend that the Every Member Canvass Program be continued on an Area-wide simultaneous basis, under the direction of the Bishop and District Superintendents with the Executive Secretary of the Town and Country Commission as the Conference Director. Be it further recommended that no salary supplementation funds be allowed from our funds to any charge that does not have the acknowledgement of this director that their every member canvass has been properly carried through. That every reasonable effort be made to help and encourage the individual charges to raise their salaries so that more missionary funds be directed to the building of new churches were needed.

11. We commend the Little Rock District on its organization and use of a District Board of Missions and we earnestly urge that each district perfect a district organization that could best meet its individual needs. We further urge that the districts under the leadership of their superintendents, and with the cooperation of the Conference Board of Missions strive to meet as many of their individual needs from within their own district as possible, thus releasing more funds for use in those sections where the need may be more pressing, and the available resources not as great.

12. We praise the work of the "1000 Club" and urge its continued and even expanded use in promoting the building of new churches.

13. We urge each district superintendent and local pastor to use the facilities of the Executive Secretary of Town and Country work and

of the Conference Board of Missions, to study the desirability of establishing second or additional of our Board to every such worthy project.

14. We earnestly and respectfully request the Commission on World Service and Finance to give the Board of Missions every possible consideration in making available financial support to carry on the missionary program of the Conference. We pledge ourselves to do the best we can to place these funds where they will do the greatest good toward building the Kingdom. The disposition which we have made of the funds entrusted to us is attached hereto and is a part of this report.

Respectfully submitted,
Rufus F. Sorrells, Chairman
W. Braska Savage, Secretary

BOARD OF MISSIONS

SALARY SUPPLEMENTATIONS FOR 1957-1958

Arkadelphia District

Arkadelphia, St. Andrews	\$ 600.00
Ft. Lake	900.00
Malvern, St. Paul	800.00
Piney Grove-Gardner	1200.00

Camden District

Chidester Ct.	300.00
Columbia Ct.	300.00
El Dorado — St. Lukes	900.00
Holly Springs	300.00
Junction City	300.00
Strong-Wesley Chapel	600.00

Hope District

Bingen Ct.	150.00
Centerpoint Ct.	300.00
Doddridge Ct.	150.00
Foreman	600.00
Hatfield Ct.	150.00
Horatio Ct.	600.00
Lockesburg Ct.	150.00
Mena Ct.	150.00
Mt. View-Shady Grove	300.00
Prescott Ct.	300.00
Springhill Ct.	150.00
Washington Ct.	300.00

Little Rock District

Bethlehem Ct.	360.00
Des Arc-New Bethel	300.00
Hickory Plains Ct.	360.00
Roland-Martindale	360.00

Monticello District

Crossett Ct.	300.00
Hermitage Ct.	300.00
Kingsland Ct.	300.00
Martin's Chapel-Palestine	275.00
Wilmar Ct.	600.00

Pine Bluff District

Carthage Ct.	150.00
-------------------	--------

LITTLE ROCK CONFERENCE

Glendale-Redfield	300.00
Leola Ct.	300.00
Pine Bluff-St. Luke-Center Grove	900.00
Pine Bluff-Wesley	600.00
GRAND TOTAL	\$14,905.00

BOARD OF MISSIONS
SALARY SUPPLEMENTATION FOR 1958-59

Report No. 2

Arkadelphia District

St. Paul's Malvern	\$ 700.00
Fountain Lake	850.00
Piney Grove-Gardner	700.00
County Line & Caddo Gap	200.00
	\$2,450.00

Camden District

Chidester Circuit	300.00
Columbia Circuit	300.00
St. Luke's, El Dorado	600.00
Buckner Circuit	600.00
Junction City Circuit	300.00
Strong-Wesley Chapel	300.00
Village Circuit	300.00
	\$2,700.00

Hope District

Bingen Circuit	150.00
Blevins Circuit	900.00
Center Point Circuit	600.00
Doddridge Circuit	150.00
Hatfield Circuit	150.00
Horatio Circuit	600.00
Lockesburg Circuit	300.00
Mt. View-Shady Grove	300.00
Mena Circuit	150.00
Washington Circuit	300.00
Winthrop Circuit	300.00
	\$3,900.00

Little Rock District

Bethlehem Circuit	360.00
Hickory Plains Circuit	360.00
Roland	360.00
Park View, Benton	300.00
New Church, Little Rock	1200.00
Traskwood-Ebenezer	300.00
	\$2,880.00

Monticello District

Crossett Circuit	300.00
Hermitage	300.00
Kingsland Circuit	300.00
Martin's Chapel	300.00

THE METHODIST CHURCH

95

Wilmar Circuit -----	600.00	
Bradley Circuit -----	300.00	
		<u>\$2,100.00</u>
Pine Bluff District		
Carthage -----	300.00	
Leola -----	300.00	
Glendale-Redfield -----	300.00	
Wesley, Pine Bluff -----	600.00	
St. Luke's Pine Bluff -----	900.00	
		<u>\$2,400.00</u>
GRAND TOTAL -----		<u>\$15,530.00</u>

CHURCH EXTENSION FUNDS GRANTED

Arkadelphia District

Murfreesboro — Japany -----	\$ 500.00
Oma-Point Cedar -----	600.00
Fountain Lake -----	1000.00
Keith Memorial -----	750.00

Camden District

Harmony Grove -----	500.00
Dumas Memorial -----	500.00

Hope District

Doddridge -----	1,000.00
Center Point -----	300.00

Little Rock District

Park View, Benton -----	500.00
Traskwood -----	500.00
Mt. Pleasant -----	500.00

Monticello District

Watson -----	500.00
Tillar -----	500.00
Martin Chapel -----	500.00

Pine Bluff District

Hawley, Pine Bluff -----	1,000.00
--------------------------	----------

TOTAL ----- \$9,150.00

Respectfully submitted,
Rufus F. Sorrells, Chairman
W. Braska Savage, Secretary

LITTLE ROCK CONFERENCE
DIVISION OF NATIONAL MISSIONS
of the
BOARD OF MISSIONS
of the
METHODIST CHURCH

Arkadelphia District

Arkadelphia, St. Andrews -----	\$ 400.00
Malvern, St. Paul -----	1200.00

Hope District

Horatio Ct. -----	300.00
Mt. View-Shady Grove -----	300.00

Little Rock District

Benton, Parkview -----	400.00
Benton, New Hope-Pt. View -----	300.00
Markham St.-Mt. Pleasant -----	600.00

**BOARD OF CHURCH EXTENSION
FINANCIAL REPORT**

Balance June 10, 1957 -----	\$ 5,412.83
-----------------------------	-------------

Receipts:

World Service -----	\$ 8,777.92	
	8,777.92	
		\$14,190.75

Disbursements:

To General Board -----	13,412.83	
		13,412.83
		777.92

Balance June 8, 1958 -----	
----------------------------	--

**BOARD OF MISSIONS
Financial Report**

Balance June 10, 1957 -----	\$17,718.71
-----------------------------	-------------

Receipts:

World Service -----	\$17,555.98	
	17,555.98	
		\$35,274.69

Disbursements:

Salary Supplementation -----	\$15,005.08
Board Expense -----	210.30
Chairman's Expense -----	204.30
Arkadelphia Dist. Survey -----	179.23
Inter-Board School Expense -----	10.39
Secretary Expense -----	5.42
Migrant Ministry -----	200.00
Materials -----	36.60

Dr. Francisco Cruz-Aido	67.00		
Lydia Patterson Institute	\$ 500.00		
		\$16,418.32	
			\$16,418.32
Balance June 8, 1958			\$18,856.37

CONFERENCE BOARD OF PENSIONS

This, past year, we have recorded the deaths of these persons who have given long and faithful service to the church. They are:

T. M. Armstrong
 John T. Rodgers
 Joseph B. Sims
 John N. Simpson
 Mrs. Stonewall Anderson
 Albert Burroughs
 Mrs. R. L. Wozencraft
 Mrs. F. R. Canfield
 Mrs. B. F. Scott
 S. K. Burnett
 James A. Ginnings

We honor their memory and pay tribute to their record of service.

Your Board of Pensions has paid more than \$95,000.00 to our claimants this past year. We have a responsibility to eighty retired ministers, 98 widows, and three children. This responsibility totals more than 2,567 years of service.

During the past ten years, we have increased the rate of payments per service year for our claimants by \$15.00. This year we have established the rate per service year at \$48.00 for regular claimants and 70% of this rate for the widows and approved supplies. We have requested the same rate of assessment for the churches, namely, 15% of the amount established in the charge for the salary of the pastor.

Your Board of Pensions has been investigating the matter of securing hospitalization insurance for our claimants. We have discussed this matter with insurance companies in this state and have asked the General Board of Pensions to help us. We hope to have some definite action upon this idea in the near future. We then shall plan to assist our claimants in carrying this kind of protection so sorely needed by them.

By courtesy of the General Board of Pensions, we have for free distribution a little booklet entitled, "Preparation for Retirement." We recommend this as good reading and excellent help.

We recommend Sunday, March 15, 1959, be observed as Retired Ministers Day and that all churches participate in honoring this day with some tribute to the work of our retired ministers and by receiving a free-will offering which shall be used for special help for these worthy persons.

Our pensions funds paid to our claimants shall be disbursed on a monthly basis by our Conference Treasurer upon the order of the Chairman of the Board of Pensions. Pay dates shall be the first day of each month.

Respectfully submitted,
 Roland E. Darrow, Chairman
 George Kerr, Secretary

LITTLE ROCK CONFERENCE

**PROSPECTIVE DISTRIBUTION
FOR
RETIRED MINISTERS**

\$48.00 Per Service Year

Report No. 2

L. R. App'vd. Other App'vd.

Name and Address	Total App'vd. Years	Years	Annuit Years	Annuit	Total Annuit	Supply Annuit	Necessitous Aid
Andrews, C. R. Leola, Arkansas	37½	37½	1,800.00		1,800.00	67.00	
Baker, Clem 2006 Olive St. Pine Bluff, Arkansas	42½	42½	2,040.00		2,040.00	34.00	
Baker, John D. 1400 Central Ave. Hot Springs, Arkansas	37	37	1,776.00		1,776.00		
Baugh, Stanley T. P.O. Box 152 P. H. Station Little Rock, Arkansas	40½	40½	1,944.00		1,944.00		
Boyd, Willis H. 1520 Gresham St. Arkadelphia, Arkansas	33½	33½	1,608.00		1,608.00	34.00	
Cade, Charles C. 1510 Walnut St. Arkadelphia, Arkansas	35½	35½	1,704.00		1,704.00	102.00	
Cannon, Robert H. 1707 West 30th St. Pine Bluff, Arkansas	36½	36½	1,752.00		1,752.00	34.00	
Cazort, William S. 1200 Highland St. El Dorado, Arkansas	11½	11½	552.00		552.00	67.00	
Clark, Thomas Powell 2017 Weems St. Conway, Arkansas	32	20	960.00	12	596.00	1,556.00	
Criswell, Jesse L. 402 Dudley Road Lexington, Kentucky	10	1	48.00	9	495.00	543.00	
Durham, Samuel L. Rt. 3 (Care Sid Pogue) Sulphur Springs, Texas	12	12	576.00		576.00	235.00	
Farr, Roy E. 211 Morrison St. Hot Springs, Arkansas	9	9	432.00		432.00		
Gilliam, Cleveland H. Rt. 7 Box 166 Hot Springs, Arkansas	23½	19½	936.00	4	200.00	1,136.00	
Hamilton, A. W. Murfreesboro, Arkansas	38½	38½	1,848.00		1,848.00	34.00	
Hamilton, Jesse M. Arkadelphia, Arkansas	40½	40½	1,944.00		1,944.00	168.00	
Hoover, John L. England, Arkansas	47½	47½	2,280.00		2,280.00		
Jacobs, Alfred E. Rt. 4 Box 219 Benton, Arkansas	40½	40½	1,944.00		1,944.00		
Lewis, William C. 628 Hempstead St. Nashville, Arkansas	34	34	1,632.00		1,632.00	34.00	
Mann, John Wayne P.O. Box 431 Lewisville, Arkansas	41½	41½	1,992.00		1,992.00	34.00	
Mann, Sidney B. P.O. Box 42 Norphet, Arkansas	40½	40½	1,944.00		1,944.00		300.00

THE METHODIST CHURCH

99

Meux, Clarence D. 239 Hobson St. Hot Springs, Arkansas	34½	34½	1,656.00			1,656.00	
Montgomery, J. D. 609 Harvey St. Hope, Arkansas	25½	25½	1,224.00			1,224.00	
Mooty, S. W. P.O. Box 131 Norphlet, Arkansas	22½	21½	1,032.00	1	38.00	1,070.00	202.00
Pickering, James B. Rt. 6 Box 57 El Dorado, Arkansas	21	21	1,008.00			1,008.00	
Robertson, George W. 2415 West 24th St. Pine Bluff, Arkansas	30½	30½	1,464.00			1,464.00	
Rogers, Alva C. 1604 Vaughn St. Pine Bluff, Arkansas	38½	38½	1,848.00			1,848.00	
Rogers, Joseph D. 335 Stoner St. Shreveport, Louisiana	14	14	672.00			672.00	
Simpson, Charles A. Mena, Arkansas	3¼	3¼	156.00			156.00	176.00
Sparks, Lee Rice Route 1 Hermitage, Arkansas	23	6	288.00	17	688.00	976.00	
Stonecipher, Alonza N. Rt. 1 Taylor Road Magnolia, Arkansas	37	37	1,776.00			1,776.00	
Stroup, Henry Almus 607 North Walnut St. Searcy, Arkansas	40½	4	192.00	36½	1,387.00	1,579.00	
Teeter, Ransom A. 566 Maxine Drive Baton Rouge, Louisiana	37½	27½	1,320.00	10	380.00	1,700.00	
Van Zant, Christopher C. Beebe, Arkansas	27¾	17¾	852.00	10	429.00	1,281.00	
Wade, Julius Allen Rt. 2 Junction City, Arkansas	44½	34	1,632.00	10½	529.00	2,161.00	
Walsh, Rosco C. P.O. Box 111 Bearden, Arkansas	25	25	1,200.00			1,200.00	34.00
Wilcox, Doyle E. Rt. 5 Box 19 Malvern, Arkansas	6	6	288.00			288.00	67.00 300.00

**PROSPECTIVE DISTRIBUTION
FOR
WIDOWS**

\$33.60 Per Service Year

L. R. App'vd. Other App'vd.

Name and Address	Total App'vd Years	Years	Annuity	Years	Annuity	Total Annuity	Supply Annuity	Necessitous Aid
Andrews, W. J. 1020 Parke Ave. Hot Springs, Arkansas	11	11	370.00			370.00		
Arnold, Willie L. 905 West 7th St. El Dorado, Arkansas	26	26	874.00			874.00		
Barnett, Marshall O. Mrs. De Witt, Arkansas	8½	8½	286.00			286.00		
Birdwell, Oscar C. 2317 Main St. Little Rock, Arkansas	33	33	1,109.00			1,109.00		
Bolls, David 2000 Main St. Little Rock, Arkansas	14	14	470.00			470.00		
Bryant, John 105 Willow St. Springhill, Louisiana	14	14	470.00			470.00		
Burnett, S. K. 3415 Kananaugh St. Little Rock, Arkansas	40	40	1,344.00			1,344.00		250.00
Cabe, Robert L. 416 Watson St. Benton, Arkansas	6¾	6¾	227.00			227.00		
Campbell, W. F. P.O. Box 93 Amity, Arkansas	31	16	538.00	15	508.00	1,046.00		
Cannon, F. C. Box 147 Penny Farms, Florida	18½	18½	622.00			622.00		
Cannon, James M. 1704 Chapel Ave. Alhambra, California	19	19	638.00			638.00		
Chambers, G. S. Rt. 5 Box 193 Magnolia, Arkansas	19	19	638.00			638.00		
Davis, C. B. 611 East Page St. Malvern, Arkansas	14	14	470.00			470.00		
Dedman, John L. 723 Ash Street Camden, Arkansas	38¾	33¾	1,134.00	5	133.00	1,267.00		
Diffie, J. R. Rt. 1 Box 111 Warren, Arkansas	2	2	67.00			67.00		50.00
Fincher, W. W. 1002 West Avenue B Hope, Arkansas	3	3	101.00			101.00		
Fitzhugh, B. F. P.O. Box 7 Wilmot, Arkansas	33½	31¾	1,067.00	1¾	24.00	1,091.00		
Fulkerson, Joseph E. Cathedral Apt. H 4372 Lindell Blvd. St. Louis 8, Missouri	25½	1½	50.00	24	629.00	679.00		
Galloway, Jesse Delight, Arkansas	6½	6½	218.00			218.00		
Gatlin, L. C. 411 West Main St. Prescott, Arkansas	35½	35½	1,193.00			1,193.00		

THE METHODIST CHURCH

101

Gold, John O. Washington, Arkansas	6	6	202.00		202.00	71.00
Greene, Charles L. 1713 Independence St. Conway, Arkansas	21	21	706.00		706.00	
Hammons, Jacob D. 2824 Gaines St. Little Rock, Arkansas	33	29	974.00	4	106.00	1,080.00
Henderson, John A. 805 Sumner St. Hot Springs, Arkansas	21¾	21¾	731.00		731.00	
Hopkins, W. T. 4310 West 12th St. Little Rock, Arkansas	16	16	538.00		538.00	
Hundley, L. E. N. 207 West 11th St. Pine Bluff, Arkansas	36¼	36¼	1,218.00		1,218.00	
James, Reuel Palmer 415 Olive St. Shreveport, Louisiana	18½	7½	252.00	11	331.00	583.00
Kelley, Edward R. 726 Manzanita Ave. Pasadena 3, California	14			14	283.00	283.00
McClintock, R. A. P.A. Box 115 Wilmar, Arkansas	7¾	7¾	260.00		260.00	
McGuire, H. H. 728 Court St. Nashville 4, Tennessee	32¼	32¼	1,084.00		1,084.00	
Manney, James W. 609 East 2nd St. Hope, Arkansas	12	12	403.00		403.00	
Marshall, James H. 512 South Washington St. Siloam Springs, Arkansas	2¾	2¾	92.00		92.00	
Monk, Marion Stinson 1523 Cumberland St. Little Rock, Arkansas	33	15	504.00	18	680.00	1,184.00
Nelson, Walter W. 2100 State St. Little Rock, Arkansas	24	24	806.00		806.00	
Parker, John A. 311 South Ave. Hot Springs, Arkansas	9¾	9¾	328.00		328.00	
Rogers, John T. 213 West Gibson St. De Witt, Arkansas	23½	23½	790.00		790.00	
Roebuck, Ben Frank Apt. 21 1144 South Thomas St. Arlington, Virginia	29¾	29¾	1,000.00		1,000.00	
Rogers, Moses K. P.O. Box 185 Sheridan, Arkansas	39	39	1,310.00		1,310.00	
Rorie, Paul Quain 1034 Clinton St. Arkadelphia, Arkansas	22¾	13¾	462.00	9	239.00	701.00
Seay, Edgar C. P.O. Box 269 Elgin, Texas	5	5	168.00		168.00	
Simpson, Harry Lee 403 North 4th St. Nashville, Arkansas	24½	24½	823.00		823.00	
Sims, Joseph E. 991 North 9th St. Colton, California	28	18	605.00	10	315.00	920.00
Steel, Edward R. Orlando Hotel Camden, Arkansas	30	15	504.00	15	399.00	903.00
Thomas, James 500 Rose St. Little Rock, Arkansas	19	19	538.00		638.00	
Thomas, James W. 103 Everett Circle Oak Ridge, Tennessee	19	19	638.00	9¾	259.00	1,032.00

LITTLE ROCK CONFERENCE

Toombs, W. C. 1303 Franklin St. North Little Rock, Arkansas	21¾	8¾	294.00	13	346.00	640.00
Tucker, John L. 1603 Broadway Little Rock, Arkansas	28½	28½	958.00			958.00
Vaught, Herbert B. Box 34 Lake Hamilton, Arkansas	35½	12	403.00	23½	774.00	1,177.00
Watson, H. H. 1606 Beech St. Texarkana, Arkansas	12¾	3¾	126.00	9	239.00	365.00
Watson, W. Caldwell 19 Marsh St. Dedham, Massachusetts	43	38	1,277.00	5	133.00	1,410.00
Wilson, Lawrence E.	25	25	840.00			840.00

**PROSPECTIVE DISTRIBUTION
FOR
SPECIAL CONFERENCE CLAIMANTS
APPROVED SUPPLIES**

Name and Address	Years	Annuity	Necessitous Aid
Bearden, A. J. Rt. 3 Ashdown, Arkansas	28	941.00	
Burroughs, A. H. Mrs. Star Route Morrilton, Arkansas	32	753.00	300.00
Crain, Ross M. Rt. 1 Box 251 Camden, Arkansas	23½	789.00	100.00
Ginnings, J. A. Mrs. 1105 Cleveland St. Texarkana, Arkansas	23	541.00	250.00
Holiman, C. V. 26 Clinton St. Hot Springs, Arkansas	7	235.00	362.00
Rose, M. T. Route 1 Alleene, Arkansas	19	638.00	
Simpson, John N. Mrs. 807 Reine St. Mena, Arkansas	18	423.00	
Small, W. I. 2217 North Dodge Blvd. Tucson, Arizona	12¼	412.00	
Townsend, George Rt. 1 Dierks, Arkansas	13	442.00	
West, W. E. P.O. Box 375 Bearden, Arkansas	18	605.00	
Youngblood, A. N. Rt. 3 Box 145 Nashville, Arkansas	19	638.00	

ROLAND E. DARROW, Chairman
GEORGE KERR, Secretary

BOARD OF PENSIONS OPERATING FUND

Financial Report

Balance June 10, 1957 ----- \$134,793.61

Receipts:

From Churches ----- \$105,803.86
Endowment & Reserve Funds --- 24,560.89

Veterans' Day	166.40
Loan Repaid	6,000.00
Refunds	521.50
Methodist Pub. House	4,061.42

\$141,114.07

\$275,907.68

Disbursements:

Paid to Pensioners	\$105,877.54
Paid Necessitous	2,377.60
Added to Reserve	50,000.00
Office Expense	417.82
Board Expense	123.05
Insurance	645.12
Equipment	45.93

\$159,487.06

\$159,487.06

Balance June 8, 1958.....

\$116,420.62

REPORT OF COMMISSION ON PROMOTION AND CULTIVATION

Dear Brethren:

We, your Committee on Promotion and Cultivation, report as follows:

1. The Conference has accepted and paid 100% on World Service and Conference Benevolences.

2. The District Superintendents have distributed charts for setting goals in the Local Church Emphasis for each year of this quadrennium.

3. The following amounts have been paid this year to benevolent causes:

(a) World Wide Communion Offering	\$ 8,223
(b) Week of Dedication	9,674
(c) Alaska Methodist College	6,847
(d) General Advance Special	32,447
(e) Conference Advance Special	9,111
i. 1000 Club	\$9111
ii. Tanako	8472

\$ 17,583

(f) All other benevolent causes
(This does not include WSCS)

\$217,945

4. The 10000 Club

There have been two calls this year.

(a) St. Andrews in Arkadelphia received

\$ 5,000

(b) St. Luke in Pine Bluff and St. Paul
in Malvern have been approved to share
equally the proceeds from call #4

Financial Report of 1000 Club Funds:

Cash on hand June 1, 1957

\$ 689.21

Receipts from two calls

8,837.67

Total cash to account for

\$9,526.88

Disbursements:

To St. Andrews

5,000.00

Expenses: Promotional material

65.25

Total expenditures

\$5,065.25

Balance cash on hand May 31, 1958

\$4,461.63

LITTLE ROCK CONFERENCE

5. The Every Member Canvass was undertaken again this year on a Conference basis, under the leadership of Rev. James E. Major.

We recommend that the Every Member Canvass be continued next year on a Conference-Wide, time schedule, as in the previous two years and that Rev. James E. Major be requested to give leadership to this program.

6. The organization of new churches in the growing areas of our larger town and cities must have the support of our ministers and congregations.

7. The churches in the open country must be strengthened and we recommend to our people there that they consider merging and re-locating in the situations where such would strengthen Methodism.

8. We recommend to our people the 1000 Club program as a means of furthering the organization of new churches and the strengthening of our merging or re-locating rural churches.

Respectfully,
Arthur Terry, Chairman
C. Ray Hozendorf, Secretary

1000 CLUB FINANCIAL REPORT

Balance June 10, 1957			\$ 689.21
Receipts:			
Members	\$8,857.07	\$8,857.07	
			\$9,546.28
Disbursements:			
St. Andrews - Arkadelphia	\$5,000.00		
Supplies	2.00		
Promotional Material	63.25		
St. Luke, Pine Bluff	2,200.00		
St. Paul, Malvern	2,200.00		
		\$9,465.25	\$9,465.25
Balance June 8th, 1958			\$ 81.03

STATISTICIAN'S CONDENSED REPORT

OTHER FACTS NOT RECORDED ELSEWHERE:

1. Number of Districts	6
2. Number of Pastoral Charges	191
3. Number of Preaching Places	396
4. Education Statistics:	
a. Number of schools (Hendrix College)	1
b. Teachers and Officers	50
c. Total Students for Year	530
d. Value of Property	\$2,115,928
e. Endowment	\$2,246,941
f. Indebtedness	\$ 590,000
5. Children's Home Statistics:	
a. Number of Home for Children	1
b. Number of Officers and Supervisors	13
c. Children and Youth In Home during year	92
d. Value of buildings and grounds	\$ 750,000
6. Conference Claimants:	
a. Retired Ministers	37
b. Widows	51

c. Children -----	0
d. Total Claimants -----	88
7. District Parsonages:	
a. Number -----	6
b. Value -----	\$ 202,000
c. Indebtedness -----	\$ 38,600
d. Insurance -----	\$ 142,500
8. Episcopal Residence:	
a. Value -----	\$ 50,000
b. Insurance -----	\$ 30,000
c. Indebtedness -----	\$ 1,500

LITTLE ROCK CONFERENCE CAMP

Camp Tanako

Camp Tanako is rapidly becoming the center of the summer activities of the Conference program. Interest has grown until there is a greater demand for dates than the time limit permits. Last season, the Camp served twenty-five different groups, totaling a little less than two thousand, with between seventy-five and one hundred in daily attendance.

In its physical development, the Camp continues to grow in accordance with the over-all plan under which improvements were begun. Buildings have been provided for the comfortable housing of the caretaker and his family, the cafeteria staff, and for one-hundred-fifty campers. The unique chapel has been completed and furnished, and will soon be in use for a second year. Valuable equipment has been added recently to facilitate kitchen and cafeteria services, as well as for the more adequate and efficient care of the grounds. Progress has been made in conserving and beautifying of the grounds, but much landscaping remains to be done before the site is brought to its fullest possibilities in terms of attractiveness and beauty.

A splendid couple is in year-around charge of buildings, equipment, and grounds, with the necessary additional help for maintenance and the further improvement of grounds and property.

For the past two seasons, and again for the one now beginning, we have had the services of a skilled public school administrator in complete charge of the summer operations of the Camp. He and his competent staff are always on the alert for the best interests of campers and guests.

The most immediate financial need is the retirement of a \$15,000.00 indebtedness, payable \$5000.00 annually, plus interest. When this debt has been retired the Board will revert to further needed building and improvement of grounds and property.

A word of appreciation is in order for the splendid board that directs the program of the Camp. No Conference agency has a membership more willing to share of time and services than those who constitute the personnel of this Board.

Again, you are extended a cordial invitation to visit the Camp and see its possibilities, and make use of its facilities during the camping season just ahead, and which we hope in the near future to extend to a longer period of time.

We recommend that the financial policy be:

- a. The same percentage from Conference apportionments (7.9%) as last year.
- a. Permission from the World Service Commission to request local churches to include the Camp in their budget, and where this is not advisable, the privilege of asking for a free-will offering on Sunday, April 26, or as near thereto as practical.

We recommend the passage of the following resolution:

Be it resolved that Article VII, Section 2, of the Articles of Incorporation be amended to read:

poration of the Little Rock Conference Methodist Camp be amended by adding "the Executive Secretary of the Town and Country Commission", immediately following "the Conference Missionary Secretary".

We make the following nomination for membership on the Board of Trustees, terms to expire in 1961:

Mrs. Pratt Remmel, member at large, succeeding L. E. Tennyson; Mrs. Milton Teague, Woman's Society of Christian Service; T. A. Prewitt, Board of Lay Activities.

J. E. Dunlay, Chairman
Roy E. Fawcett, Secretary

LITTLE ROCK CONFERENCE CAMP

CAMP TANAKO

Financial Report

Balance June 10, 1957 ----- \$ 6,084.91

Receipts:

World Service -----	\$8,001.46	
Special Gifts -----	288.00	
Memorials -----	35.00	
Loans -----	5,000.00	
Refund -----	35.44	
Churches -----	5,846.65	
		\$19,206.55
		<hr/>
		\$25,291.46

Disbursements:

Secretary Salary -----	\$ 405.62	
Labor -----	2,129.99	
Utilities -----	705.94	
Maintenance -----	2,237.59	
Insurance -----	822.75	
Equipment -----	2,852.58	
Caretaker -----	1,172.39	
Loans Repair -----	9,800.00	
Interest -----	525.00	
Board Meeting -----	105.56	
Federal Collector -----	353.04	
Miscellaneous -----	442.44	
Truck -----	348.17	
Printing -----	122.32	
Postage -----	20.15	
Promotion -----	72.22	
		\$22,115.76
		<hr/>
		\$22,115.76

Balance June 8, 1958 ----- \$ 3,175.70

I have examined the books and records of the Little Rock Conference Camp Operations Fund (Camp Tanako) for the period June 1, 1957 through May 31, 1958.

The examination was made in accordance with generally accepted auditing standards. The accounts were maintained on a basis consistent with that of the preceding year. It is my opinion that the attached statement of Cash Receipts and Disbursements presents fairly the cash oper-

ations for the period June 1, 1957 through May 31, 1958, and that the statement reflects the correct cash balance at May 31, 1957 and May 31, 1958.

Respectfully submitted,
E. Eugene Mapes
Certified Public Accountant

**LITTLE ROCK CONFERENCE CAMP
OPERATION FUND**

State of Cash Receipts and Disbursements

June 1, 1958 Through May 31, 1958

Cash Receipts

Board	\$ 8,651.09
Room	2,283.50
Registration Fees	2,802.85
Ground Fees	1,160.90
Canteen Sales	1,644.81
Sales of Books and Crafts	252.14
From Churches for Children's Equipment	11.91
Collection for damaged furniture	29.36
Telephone refunds	21.50
TOTAL RECEIPTS	\$16,858.06
Add cash in Bank of Malvern May 31, 1957	227.38
TOTAL TO ACCOUNT FOR	\$17,085.44

Cash Disbursements

Canteen:

Merchandise	\$1,206.00	
Salary	285.63	\$ 1,491.63

Kitchen:

Food	\$4,145.93	
Staff Salary	1,757.38	
Dietitian Salary	555.00	
Dietitian Expense	96.00	\$ 6,554.31

Program:

Staff Expense	\$1,366.41	
Insurance	370.27	
Books and Crafts	498.29	\$ 2,234.97

General Expenditures:

Salary - Paul Fair - Director	\$ 825.00
Salary - Life Guards	285.58
Utilities	735.91
Supplies	386.02
Maintenance and Repairs	159.34
Cost of Mowing Equipment	500.00
Cost of Small Equipment	239.62
Miscellaneous Expense	161.60
Expenses - Paul Fair	53.77
Expenses - Roy Fawcett	17.79

LITTLE ROCK CONFERENCE

Refunds to Campers -----	32.00	
Audit -----	25.00	
Social Security Tax -----	83.99	
Laundry -----	1.37	
Bank Service Charge -----	1.52	
Payment on Principal and Interest of Loan ----	\$3,000.00	\$ 6,508.51
TOTAL DISBURSEMENT -----		\$16,789.42
Add Cash in Bank of Malvern at May 31, 1958 -----		296.02
TOTAL ACCOUNTED FOR -----		\$17,085.44

TELEVISION, RADIO AND FILM COMMISSION

Report No. 1

We, your Annual Conference Television, Radio, and Film Commission submit the following report.

1. We express hearty thanks to Bishop Paul E. Martin, the District Superintendents, the Pastors, the Hendrix College Choir, the Methodist Children's Home, and all other who helped to make our December telecast of "The Charles Wesley Hymn Festival" a real success. Deep appreciation goes to Station KATV for contributing the air time and the technical assistance of their excellent staff.

2. We wish to express our gratitude to the Winfield Memorial Methodist Church, Little Rock, and to First Methodist Church, Pine Bluff, for the ministry of "The Methodist Hour" telecast Sunday Morning during much of the Conference Year.

3. In spite of the fact that many churchmen seem to think that T.V. will go away if we ignore it, religious hucksters are capturing vast audiences by means of television. We believe that it is high time that Arkansas Methodism awoke to the tremendous responsibility we have to use this new medium.

4. In this connection, we especially use enthusiastic participation in the new series of public service programs produced by General TRAFCO. These program, entitled "Talkback", should open new avenues of contact between the church and community.

5. We are happy to announce that, in cooperation with the North Arkansas Conference TRAFCO, "The Methodist Hour" will return to television this fall. Using a new format, the "Church By The Side of the Road" will be produced from the studios of KATV on Sunday afternoons. Every effort will be made to tie the viewer into the local Methodist Church in his community.

6. We request that the Commission on World Service and Finance allocate the sum of fifteen hundred dollars to Conference TRAFCO to underwrite the Methodist Hour Program. A similar amount is being requested by the North Arkansas TRAFCO.

Respectfully submitted,
William O. Byrd, Chairman
A. C. Carraway, Secretary

TOWN AND COUNTRY COMMISSION

Report No. 1

The Conference year 1957-1958 has been another fruitful year for the work on your Town and Country Commission. The past year has been a growing concern across the conference for the rural church, more thought being given to its problems and a greater willingness to share in order to see it prosper. These are signs of promise and are heartening to those engaged in the work of the Commission.

The following are only a few highlights of the year's work:

1. Again, the Executive Secretary gave leadership to the Simultaneous Every Member Canvass with more rural churches participating than the year before.

2. Held a State-Wide Town and Country Convocation on the Hendrix College Campus in conjunction with the North Arkansas Conference.

3. Eighteen pastors attended the Town and Country Church Seminar at the University of Arkansas. Five pastors attended the Church and Community Workshop at Emory University.

4. The Lord's Acre Program was presented to ten congregations, all of which plan to use the program this year.

5. Several rural Methodist communities won honors in the Rural Community Improvement contest this year, with Good Hope community in Bradley County winning second place in state competition.

6. The Camden District was organized into four Group Ministries.

7. In cooperation with the Cabinet and the Conference Woman's Society of Christian Service a Standard for Parsonages has been developed.

8. In addition to the above, the Commission has shared in the promotion of the Conference program in the small church through the office of its Executive Secretary.

Encouraged by the response to its work, your Town and Country Commission makes the following recommendations:

1. That the Simultaneous Every Member Canvass be continued as a regular part of the Conference program.

2. That more rural churches employ the Lord's Acre program as a means of teaching Christian stewardship, financing buildings and equipment, and raising Advance Specials.

3. That rural pastors encourage their people to participate in the Rural Community Development Program sponsored by the Agricultural Extension Service of the University of Arkansas, the Arkansas Council of Churches, the Arkansas Power and Light Company, and the Arkansas Press Association.

4. That District Conferences on Rural Life be held with the purpose of developing cooperative procedures between the church and social and governmental Agencies which serve rural life.

5. That each District begin its plans to send a delegation to the National Methodist Town and Country Conference, to be held in the summer of 1959.

6. That we give whole-hearted support to the plan for rural evangelism, proposed by the Board of Evangelism.

7. That we cooperate fully with the Board of Education in its efforts to extend the emphasis on Christian Education to every church in the conference.

8. That the Standard for Parsonages being prepared by the Cabinet, the Conference Woman's Society of Christian Service, and the Town and Country Commission, be adopted as the Conference standard.

9. That the membership of the Commission be extended to include the five members at large (as provided in Paragraph 1231, Section 1 of the 1956 Discipline) and the Cabinet be requested to make these nominations.

10. In order to finance this program, we request the Commission on World Service and Finance to grant \$10,000.00. We are asking the Woman's Society of Christian Service for \$1,000.00.

The Commission has elected James E. Major as Executive Secretary of the Town and Country Commission and we request Bishop Paul E. Martin to appoint him to this office.

C. Ray Hozendorf, Chairman
Clyde T. Parsons, Secretary

TOWN AND COUNTRY COMMISSION

Report No. 2

The Standard Parsonage in the Little Rock Conference

TO BE PROVIDED BY THE CHURCH		TO BE PROVIDED BY THE PASTOR	
	STANDARD "B" PARSONAGE	STANDARD "A" PARSONAGE	
	A minimum of basic facilities	Ideal facilities in addition to "B"	
General	Hot and cold running water Electric power and Sewerage disposal adequate wiring Private line telephone Garage or car port Floor furnace or gas stoves Attic fan	Air-conditioning facilities	
Living Room	Heavy furniture (couch, table and chairs) Window shades curtains, drapes of a neutral color Floor covering Light fixtures Large lamp	Large enough to entertain 30 or more people Entrance hall with closet for wraps	Accessories, such as lamps, pictures, etc. vacuum cleaner
Dining Room	Complete dining room suite with table and chairs for 6 people Storage space for china	Table and chairs for 8 or more people	China, silverware and table linens
Bedrooms	3 bed-room, with closet in each Beds, complete with springs and mattresses, Curtains	4 bedrooms Matched bedroom suite in each	
Bathroom	One bathroom with adequate storage for linens	Two bathrooms	
Kitchen	Sink with running water cook stove Refrigerator Lineoleum floor covering or equivalent	Dish washer Disposal Washing machine Stepladder	Deep freeze
Parsonage grounds	Basic shrubbery, Lawn mower Old dilapidated buildings removed		Flowers

THE METHODIST CHURCH

111

Repairs	Good roofing Painted and decorated in last 5 years	Painted and decorated in last 3 years Reserve of 2½% of value of parsonage per annum for repairs	
Insurance	An amount to cover replacement costs minus depreciation	Termite insurance	Insurance on personal possessions
Pastor's Study		A study in parsonage as well as the church office	

C. Ray Hozendorf, Chairman
Clyde Parsons, Secretary

TOWN AND COUNTRY COMMISSION

Financial Report

Balance June 10, 1957 ----- \$ 6,466.92

Receipts:

World Service -----	\$8,913.02
W. S. C. S. -----	1,000.00
Miscellaneous -----	849.20
Refund Scholarship -----	344.24

\$11,106.46

\$17,573.38

Disbursements:

Executive Secretary Salary -----	\$6,000.00
Exec. Sec. House Allowance -----	1,500.00
Exec. Sec. Travel Expense -----	1,070.81
Office Secretary -----	900.00
Office Rent -----	612.50
Office Expense -----	76.49
Utilities -----	163.47
Materials -----	70.63
Miscellaneous -----	78.00
Insurance -----	142.08
Maps Purchased -----	187.41
Commission Expense -----	378.65
Postage Envelopes -----	46.48
Printing -----	27.56
Scholarships — Fayetteville -----	627.00

11,881.08

11,881.08

Balance June 8, 1958 ----- \$ 5,692.30

LITTLE ROCK CONFERENCE

LITTLE ROCK CONFERENCE

THE METHODIST CHURCH

Louis W. Averitt, Treasurer

AUDIT REPORT

June 8, 1958

224 Adkins Building
Little Rock, Arkansas
June 30, 1958World Service and Finance Commission
Little Rock Conference of the Methodist Church
1723 Broadway
Little Rock, Arkansas

Gentlemen:

The attached statements present cash receipts and disbursements for the period June 10, 1957 through June 8, 1958.

My examination of the treasurer's records was made in accordance with generally accepted auditing standards and included such tests and checks as I considered necessary in the circumstances including verification of bank balances by correspondence with depositories.

Your treasurer, Louis W. Averitt, is to be complimented on the neat, orderly and accurate condition of the records for this fiscal year.

It is my opinion that the accompanying statements present fairly the results of cash operations for the period June 10, 1957 through June 8, 1958 and that funds are on hand at June 8, 1958 as stated in the exhibits.

Respectfully submitted,
E. Eugene Mapes
Certified Public Accountant

EXHIBIT A

LITTLE ROCK CONFERENCE — METHODIST CHURCH
STATEMENT OF CASH RECEIPTS

June 10, 1957 To June 8, 1958

Cash Receipts:

From District Churches Per Schedule 1	\$581,276.99
Board of Pensions	20,370.98
Board of Pensions — Interest Income	1,989.91
" " Estate of Mrs. Stonewall Anderson	521.50
" " From Methodist Publishing House	4,061.42
" " A. Brewster Fund, Pine Bluff	2,200.00
Proceeds of U.S. Bond Cashed By	
Board of Ministerial Training	5,000.00
Proceeds of Loan by Board of	
Min. Training to Camp Tanako	5,000.00
Receipts Credited to Camp Tanako	358.44
Division of National Missions	4,550.00
Camden District Missionary Institute for	
Gujaret Conference, India	270.10
Columbia County Sub-District for Church,	
Elizabethville, Africa	243.83
Collections on Student Loans by Board of Min. Training	846.25
Interest Income Credited To Conference Administration	2,118.24
Proceeds Sale of Adding Machine by Conf. Administration	150.00
Refund to Conference Administration	47.76
Little Rock Churches for Board of Edu. Training School	200.00
Refunds and Sale of Books by Board of Education	151.08
WSCS To Board of Education	500.00
WSCS For Town and Country Commission	1,000.00
Receipts for Maps for Survey, Town and Country Com.	188.28
Texarkana Church for Rural Pastor School,	
Town and Country Commission	25.00
Church for Seminar, Town and Country Commission	602.00
Refund — Conway Board Meeting,	
Town and Country Commission	26.52
Refund — Inter Board School, Town and Country Com.	322.84
Refund — Evangelism Sample Packet,	
Town and Country Commission	28.80
Refund to Emergency Fund For Expense of Wesley Film	100.00
Refund to Board of Evangelism for Exp. of Wesley Film	200.00
Churches for Board of Evangelism — State Wide Rally	1,033.17
North Ark. Conf. for Board of Evangelism Rally	601.45
Communion Offering credited to Suspense Fund	149.17
Life Insurance Receipts	10,171.74
Hospital Insurance Receipts	15,566.76

TOTAL CASH RECEIPTS \$659,872.23

Add Cash and Investments on Hand at June 10, 1957:

First National Bank, Little Rock, Checking	\$151,681.15
First National Bank, Little Rock, Time Deposit	50,000.00
State National Bank, Texarkana	15,335.38
State National Bank, Foreman	15,364.22
Worthen Bank and Trust Co., Little Rock	10,515.92
Sou. Federal Savings and Loan, Pine Bluff	10,000.00
Pulaski Fed. Savings and Loan, Little Rock	10,000.00
Peoples Bldg. and Loan, Little Rock	10,000.00
First Fed. Savings and Loan, Little Rock	10,000.00
Commonwealth Fed. Savings & Loan, Little Rock	10,000.00
Note Receivable, Camp Tanako	6,000.00
	298,896.67

TOTAL TO ACCOUNT FOR \$958,768.90

EXHIBIT B

LITTLE ROCK CONFERENCE — METHODIST CHURCH

STATEMENT OF CASH DISBURSEMENTS

June 10, 1957 To June 8, 1958

Cash Disbursements:

Board of Pensions — Conference Claimants	\$109,487.06
District Superintendnts	60,000.00
Minimum Salary Fund	18,469.26
General Board of Education, Nashville, Tenn.	11,817.93
Council on World Service and Finance	184,243.25
Jurisdictional Fund	4,512.21
Board of Education and Conference Promotion	28,118.09
Wesley Foundation	7,673.93
Area Fund	750.00
1000 Club	9,465.25
Conference Administration	14,783.76
Church Extension	13,412.83
Board of Missions	16,418.32
Board of National Missions	4,550.00
Board of Ministerial Training	14,095.21
Hendrix College	29,188.18
Board of Evangelism	6,260.94
Board of Christian Social Relations	1,828.96
Board of Lay Activities	695.87
Town and Country Commission	11,881.08
Board of Hospitals and Homes	2,551.90
Camp Tanako	22,115.76
Insurance	23,878.23
Emergency Fund	1,043.18
Children's Service Fund	130.35
Methodist Children's Home	6,672.03
District Fund	6,285.14
District Missions — Little Rock	5,822.15
Methodist Information	2,260.24
Ark. Methodist	4,557.79
Ark. Council of Churches	1,820.60
Hurricane Relief — Southern Louisiana	768.01
TOTAL CASH DISBURSEMENTS	\$625,557.51

Add Cash and Investments on Hand June 8, 1958:

First Nat'l Bank, Little Rock, Checking Acct.	\$136,995.87	
First Nat'l Bank, Little Rock, Time Deposit	50,000.00	
Worthen Bk. & Trust Co., Little Rock, Time Dep.	10,515.92	
First Nat'l Bank, Little Rock, Time Deposit	40,000.00	
Commercial Nat'l Bank, Little Rock, Time Dep.	10,000.00	
State Nat'l Bank, Texarkana, Time Deposit	30,699.60	
Sou. Federal Savings & Loan, Pine Bluff	10,000.00	
Pulaski Fed. Savings & Loan, Little Rock	10,000.00	
Peoples Bldg. and Loan, Little Rock	10,000.00	
First Fed. Savings & Loan, Little Rock	10,000.00	
Commonwealth Fed. Sav. & Loan, Little Rock	10,000.00	
Note Receivable, Camp Tanako	5,000.00	333,211.39
TOTAL ACCOUNTED FOR		\$958,768.90

EXHIBIT C

LITTLE ROCK CONFERENCE — METHODIST CHURCH

Louis W. Averitt — Treasurer

STATEMENT OF FUND BALANCES

At June 8, 1958

First Nat'l Bank, Little Rock, Checking Acct. --	\$136,995.87	
First Nat'l Bank, Little Rock, Time Deposit ----	50,000.00	
Worthen Bk. & Trust Co., Little Rock, Time Dep. --	10,515.92	
First Nat'l Bank, Little Rock, Time Deposit ----	40,000.00	
Commercial Nat'l Bank, Little Rock, Time Dep. --	10,000.00	
State Nat'l Bank, Texarkana, Time Deposit ----	30,699.60	
Sou. Federal Savings & Loan, Pine Bluff ----	10,000.00	
Pulaski Fed. Savings & Loan, Little Rock ----	10,000.00	
Peoples Bldg. and Loan, Little Rock ----	10,000.00	
First Fed. Savings & Loan, Little Rock ----	10,000.00	
Commonwealth Fed. Sav. & Loan, Little Rock --	10,000.00	
Note Receivable — Camp Tanako ----	5,000.00	
Board of Pensions — Conference Claimants -----		\$116,420.62
Board of Pensions — Reserve Fund -----		100,000.00
District Superintendent Fund -----		25,959.87
Minimum Salary Fund -----		10,068.94
Retired Minister Endowment -----		623.78
Board of Education and Conference Promotion -----		9,027.64
Wesley Foundation -----		8,188.72
Area Fund -----		661.40
1000 Club -----		81.03
Conference Administration -----		6,819.46
Church Extension -----		777.92
Board of Missions -----	18,856.37	
Board of Ministerial Training -----	5,833.32	
Board of Min. Training — Camp Tanako Note -----	5,000.00	
Board of Evangelism -----	4,074.82	
Board of Christian Social Relations -----	996.68	
Board of Lay Activities -----	2,214.33	
Town and Country Commission -----	5,692.30	
Board of Hospitals and Homes -----	551.94	
Camp Tanako -----	3,175.70	
Insurance Fund -----	4,388.42	
Suspense -----	1,169.36	
Emergency Fund -----	2,628.77	
	<hr/>	<hr/>
	\$333,211.39	\$333,211.39

Schedule 1

LITTLE ROCK CONFERENCE — METHODIST CHURCH
SCHEDULE OF CASH RECEIPTS BY CHURCH DISTRICTS

June 10, 1957 To June 9, 1958

Funds	Credit To Funds	3% To Conf. Adm.	Gross Receipts	Arka- delphia	Camden	Hope	Little Rock	Moni- cello	Pine Bluff
District Superintendent	\$ 66,107.46	\$ 2,044.56	\$ 68,152.02	\$ 9,572.50	\$ 12,167.50	\$ 8,954.63	\$ 15,694.39	\$ 9,853.50	\$11,909.50
Episcopal	13,672.86	422.88	14,095.74	1,924.02	2,531.40	1,770.77	3,541.75	1,972.50	2,355.30
Conference Claimants	105,803.86		105,803.86	14,349.75	18,973.44	13,403.70	26,604.50	14,795.27	17,677.20
World Service	202,438.12	6,260.87	208,699.09	23,741.40	41,329.00	28,107.10	55,303.34	27,715.75	32,502.50
Connectional	20,660.30	639.01	21,299.31	2,489.50	4,192.50	2,843.14	5,664.25	2,837.42	3,272.50
Minimum Salary—Churches	13,604.85	420.79	14,025.64	1,930.25	2,522.40	1,741.94	3,528.75	1,968.50	2,333.80
Minimum Salary—Pastors	7,722.70	238.85	7,961.55	1,110.50	1,332.38	959.77	2,276.00	1,018.75	1,264.15
Advance for Christ	39,303.68		39,303.68	2,619.78	10,663.74	4,388.92	15,313.96	1,452.01	4,865.27
Church School Day	7,181.21	222.08	7,403.29	970.75	1,587.00	902.00	1,904.25	930.29	1,109.00
Methodist Youth Fund	6,736.29	208.36	6,944.65	680.35	939.31	801.93	2,813.08	713.82	986.16
District Fund									
Hendrix	6,276.14		6,276.14	212.00	150.00	127.00	5,296.39	261.75	229.00
1000 Club	18,046.93	551.20	18,598.13	619.00	4,455.50	3,424.50	1,715.25	4,530.33	3,628.75
November Special	8,857.07	273.93	9,131.00	1,330.00	20.00	1,360.00	2,800.00	1,221.00	2,400.00
World Wide Communion	8,941.53	283.50	9,225.03	1,191.98	1,907.90	1,212.23	2,185.16	989.58	1,962.98
Week of Dedication	8,080.47	249.43	8,329.90	1,001.88	1,464.90	958.95	2,534.80	830.41	1,538.96
Camp Tanako	9,389.71	284.22	9,673.93	689.93	1,935.89	2,171.49	2,894.95	549.37	1,432.30
Race Relations	5,846.65	180.83	6,027.48	832.90	995.94	1,251.81	1,045.42	715.55	1,185.86
Wesley Foundation	4,167.26	126.77	4,294.03	174.95	1,099.06	588.21	1,519.90	330.41	581.50
Methodist Student Day	4,941.67	137.08	5,078.75	48.00	122.20	1,210.10	445.00	1,612.45	1,641.00
Children's Service	914.38	27.57	941.95	25.00	372.50	151.00	157.65	115.35	120.45
Hurricane Relief—Louisiana	260.69	7.83	268.52	48.07	38.68	7.03	66.29	46.32	62.13
Methodist Children's Home	768.01		768.01	62.11	100.00	110.77		171.81	323.32
District Missions	2,620.66		2,638.66	63.70	2,338.60		20.00	50.00	148.36
Epworth Rectory	5,822.15		5,822.15				5,822.15		
Veterans Day	345.00		345.00		150.00	95.00	50.00		50.00
Migrant Work	166.40		148.40			18.00	25.00	103.40	20.00
Bibles for Japan	5.00		5.00				5.00		
	16.08		16.08				16.08		
	\$568,697.13	\$12,579.86	\$581,276.99	\$65,688.32	\$111,389.84	\$76,559.99	\$159,243.31	\$74,785.54	\$93,609.99

Schedule 2

LITTLE ROCK CONFERENCE — METHODIST CHURCH

Louis W. Averitt — Treasurer

SCHEDULE OF FUND TRANSFERS

June 10, 1957 To June 8, 1958

FROM	TO	Amount
Bd. of Pensions (Conf. Claimants).....	Bd. of Pensions Reserve Fund.....	\$44,000.00
1st Nat'l Bank, Little Rock, Checking.....	1st Nat'l Bank, Little Rock, Time Deposit	40,000.00
1st Nat'l Bank, Little Rock, Checking.....	Com'l Nat'l Bank, Little Rock, Time Deposit	10,000.00
Note Receivable, Camp Tanako.....	1st Nat'l Bank, Little Rock, Checking	6,000.00
Worthen Bank, Checking.....	Worthen Bank, Time Deposit.....	10,515.92
State Nat'l Bank, Texarkana, Checking.....	State Nat'l Bank, Texarkana, Time Deposit	15,335.38
State Nat'l Bank, Foreman.....	State Nat'l Bank, Texarkana, Time Deposit	15,364.22
Jurisdictional Fund	Emergency Fund	1,120.50
Emergency Fund	Board of Christian Social Relations	600.00
Children's Service Fund	Council on World Service and Finance	130.34

WOMAN'S SOCIETY OF CHRISTIAN SERVICE

The Woman's Society of Christian Service of the Little Rock Conference has had a most gratifying year in many respects.

An increasing number of women have taken advantage of Mission School, Workshops, Retreats, Camp, experiences and Officer Training Days to better equip them for effective service in the Woman's Society.

Last Fall a prayer retreat was held in each district, for Spiritual Life Secretaries and others, in cooperation with the Board of Evangelism's program, "Tell Arkansas About Christ". As a result of these, more prayer groups have been organized and more interest and emphasis has been placed on Bible reading, prayer, and daily devotions in the homes. This year we are planning a Conference wide prayer retreat to be held at Aldersgate Camp, October 28-30.

Our promotion workshops on the work of the Woman's Society, and featuring new methods and techniques were held on a Conference level, then in each District last October and November. These were well attended and new interest in the work of the Woman's Society was created, with a better understanding of the total program of the Woman's Society of Christian Service and its relations to the Local Church.

Our Secretary of Christian Social Relations attended a Seminar at the United Nations in October. Many of the societies have observed United Nations Day with a program of information and interest. In a study of the text, "In Every Place a Voice", our part in the ecumenical movement was explained, also, emphasis placed on the individual's part in helping to bring about peace and justice toward all people. In the study of the text, "Christ the Church, and Race", our women found in these times of stress and controversy, a better understanding of the race issue and how to meet the problems which confront us with Christian attitudes and love.

We share with other denominations in our state in the support of a Narcotic Education Director and also serve on the Board of Christian Social Relations in our Conference and local churches.

Our work with children, youth and students, in our Conference has progressed. We emphasize that a mission course be taught in each local

church for children and youth, and cooperate with the Board of Education and the Commission on Christian Vocation in providing a National for the summer camps.

We have also cooperated in the church wide study, "Lands of Decision", in the local churches. We are planning for a tour for the young people of our Conference, to the United Nations and Washington D.C. in November in cooperation with the Board of Education and Board of World Peace.

Our work with the Town and Country Commission continues and we seek to aid in the cultivation of our rural churches in any way we can.

The 76 units of the Wesleyan Service Guild have enjoyed a very fruitful year with 5 new Guilds organized this year and a total membership of 1754.

Thirty-five women from our Conference attended the Assembly of Methodist Women in St. Louis May 6th to 9th, and 39 members of the Wesleyan Service Guild attended the week-end of the 9th to 11th.

Here we were confronted with a great challenge for each of us when we were brought face to face with the changing patterns in our world today; The rise of Nationalism in many countries, the stress and strain in our own country as we seek to know our place and responsibility in this changing world, the role of the church in the world, and the changing role of the missionary. As we studied our Witness and our Mission under the theme, "Christ's Message for Today", we could not but come back more aware of our mission, more dedicated to the cause of Christ and more ready to witness in His name in every area of our lives.

We do not have our final reports on membership for the year, but from two period reports we had received 647 new members into our Society this year, 12 new district members making a total of 124 district members. Three of our districts remain fully organized, Arkadelphia, Camden, and Little Rock. Monticello has 9 unorganized churches where there was 16 last year, Pine Bluff has 20 where there were 12 last year, and Hope has 27 where they had 47 last year. So we are gradually working toward 100% organization in our Conference. That means a Society or district member in every church in the Conference.

Our financial report shows an increase over last year's report and we hope to make even greater gains in the coming year. Our pledge to Missions to the Division this year was \$77,400. We have paid on this pledge \$79,030, on appropriations which includes youth and children's funds, \$82,943.05; total sent the Division, \$94,090.77; total received from the Districts, \$107,348.23; raised and spent on local church and community work, \$61,293.82.

We give thanks to each of the local societies and each of the members of the Woman's Society for the things accomplished in our work this year. Thanks, also, to each of the local ministers, District Superintendents, and our Bishop for their loyal cooperation and backing in our work. And we pray that our spirit of cooperation and mutual interest in the work of spreading the Gospel to the remotest and to the least may continue to grow until we may realize "The Spirit of Christ for all of Life" in our world.

Respectfully submitted,
Mrs. M. E. Scott, President

COMMISSION ON WORLD SERVICE AND FINANCE

Report No. 1

We, your Commission on World Service and Finance, submit the following report:

1. The amount apportioned to this Annual Conference by the General Commission on World Service and Finance is \$102,462.00.

2. The amount apportioned for Conference Work is the same amount \$102,462.00.

3. Combining these apportionments for General and Annual Conference Work, we have a total of \$204, 924.00.

4. We recommend the sum of \$750.00 for Area Expense, concurring in this with a request from the Bishop and his Cabinet.

5. Concurring with a request from the Bishop, we recommend the allotting of an amount of \$300.00 from the District Superintendent's Fund for the expenses of the District Superintendents to the Area Conference.

6. The amount apportioned for the Little Rock Conference for the General Administration and the South Central Jurisdictional Annual Budget is \$9,207.00. General Administration — \$4,615.00; the South Central Jurisdiction — \$4,592.00.

7. The amount apportioned for the Episcopal Fund is to be an amount equal to two percent of the cash salaries of the Pastors for the current year.

8. We recommend that the Treasurer be authorized to pay \$15.00 for membership in the Methodist Historical Society of the Conference and the National Methodist Historical Society, also that the Treasurer pay the expense for securing the photos of the Class on Trial and of each minister who retires.

9. We authorize the Treasurer to co-operate with the First Methodist Church, Hot Springs, Arkansas, and to pay the proper official of said Church any deficit in Conference entertainment expense.

10. At the suggestion of the Board of Education, we recommend the Fourth Sunday in September as Church School Day and authorize the Church School Day Askings of \$7,000.00, and urge all our churches to co-operate.

11. We endorse an offering in November, to be known as the Ministerial Training Special Offering, to be used in ministerial student loans and scholarships, and in the support of the Arkansas Pastor's School. We urge every church to make a generous response. We, furthermore, urge all the churches to respond to the program as outlined by the General Conference to increase the contribution to at least \$1.00 per member for the cause of Higher Education, and 30 cents per member for Wesley Foundation.

12. Concurring with the request of the Board of Pensions, we recommend that Veterans Day be observed with an offering by all churches on Sunday, March 15th.

13. We urge our churches to continue their support of Camp Tanako. Concurring with the request from the Camp Board, we are urging all churches to either include the Camp Program in their Annual Financial Budget or to make the fourth Sunday of April as Camp Sunday, at which time a free-will offering may be made for this project.

14. Your Commission nominated Rev. Louis W. Averitt as Conference Treasurer and recommends that his salary be set at \$5400.00 to be paid out of the Conference Administration Fund. Also, we recommend \$1200.00 for office and secretarial help, \$625.00 for office rent and \$1800 for house rent, all of these items to come out of the Conference Administration Fund except \$600.00 which will come from the Conference Group Insurance Fund.

15. Your commission concurs in the request of the Bishop and his cabinet and recommends that \$600.00 per year be paid to the Statistician out of the Conference Administration Fund.

16. We recommend a charge of 3% of all funds handled by the Conference Treasurer, excepting the Conference Claimants and Superannuate Endowment, and this money derived from these charges to be set up as a Conference Administration Fund, in accordance with the Conference Standing Rule.

17. The amount apportioned to the Annual Conference for the Inter-denominational Co-operation Fund is \$3,654.00.

18. The commission recommends that the percent of 10% of all pastor's cash salaries be apportioned for the District Superintendent's Fund.

19. The commission further recommends that the amount of \$3,259.00 be apportioned to the Annual Conference for the Methodist Television Ministry.

20. Upon the suggestion of the Conference Statistician and the Conference Treasurer and with the approval of the Bishop and his Cabinet, the Commission recommends that the following items: — Episcopal Area Expense, Methodist Information, Inter-denominational Co-operation, Methodist Television Ministry, General Administration Fund, the Arkansas Council of Churches, and Jurisdictional Fund be combined in the Conference Reports under the head of Connectional Items. (This is to simplify the handling of these items in the Conference Reports and the journal.)

21. The commission recommends that the following payments be made out of the Emergency Fund as set up in our Conference Apportionments:

Social and Economic Relations	\$ 300.00
State Council of Churches	500.00
World Peace	300.00
Television Ministry	1500.00
Historical Society	100.00

22. **District Superintendents' Salaries and Expense and Utilities.** The District Superintendents shall receive an annual salary of \$7700.00 paid monthly. For travel expense, they shall receive an additional amount of \$2500.00 paid monthly to the superintendents to be used at the discretion of the superintendents, individually; also, an amount of \$800.00 for utilities.

23. **Utilities for pastors.** Each charge is requested to designate the cost of the parsonage utilities as a part of the assessed salary, thus exempting the cost of the utilities from the income tax claims. It is understood that this amount, the total salary, is subject to the percentage levied against pastors' salaries.

24. We call to your attention the matter of Christian Wills Promotion and urge that both District Superintendents and Pastors make this program known to our people. This is an opportunity to extend ones influence and Christian Service to the evangelizing of the world down through the ages. Materials may be ordered from the Department of Wills, Bequests, and Gifts of the Council of World Service and Finance, 740 Rush Street, Chicago, Illinois.

25. We approve the request of the Conference Board of Missions for permission to promote the raising of the sum of \$8,000.00 for the Rio Grande Conference and the sum of \$3,000 for the Indian Mission Conference during the Conference Year 1958-59.

I. Apportionment For General Conference Work

	Percent	
1. Education	14.46	\$ 14,816.00
2. Ministerial Education	11.33	11,609.00
3. Temperance	1.81	1,855.00
4. Hospital and Homes	1.13	1,158.00
5. Lay Activities	1.81	1,855.00
6. World Peace91	932.00
7. Evangelism	2.22	2,274.00
8. American Bible Society	1.13	1,158.00
9. Social and Economic Relations82	840.00
10. Missions	61.43	62,942.00
11. Scarritt College	'68	697.00

12. Radio and Film Commission -----	1.81	1,855.00
13. Committee for Higher Education -----	.46	471.00
	<hr/>	<hr/>
	100.00%	\$102,462.00

II. Apportionment For Annual Conference Work

	Percent	
1. Missions and Church Extension -----	26.00	\$ 26,640.00
2. Education:		
(1) Hendrix College -----	11.00	11,271.00
(2) Conference Promotion -----	17.60	18,033.00
(3) Ministerial Training -----	3.00	3,074.00
(4) Wesley Foundation -----	7.40	7,582.00
3. Arkansas Methodist -----	4.50	4,611.00
4. Methodist Home -----	4.00	4,098.00
5. Lay Activities -----	1.20	1,230.00
6. Evangelism -----	3.00	3,074.00
7. Temperance -----	1.20	1,230.00
8. Camp Tanako -----	7.90	8,094.00
9. Town and Country Commission -----	8.80	9,017.00
10. Hospital and Homes -----	2.40	2,459.00
11. Emergency Fund -----	2.00	2,049.00
	<hr/>	<hr/>
	100.00%	\$102,463.00

III. Connectional Items

1. Genral Administration -----	\$ 4,615.00
2. Jurisdictional Fund -----	4,592.00
3. Inter-denominational Co-operation Fund -----	5,501.00
4. Television Ministry -----	3,259.00
5. Area Office Methodist Information -----	2,300.00
6. Episcopal Area Expense -----	750.00
	<hr/>
	\$21,017.00

	Percent	
Arkadelphia District -----	11.50	\$ 2,417.00
Camden District -----	19.25	4,046.00
Hope District -----	13.50	2,837.00
Little Rock District -----	26.75	5,622.00
Monticello District -----	13.50	2,837.00
Pine Bluff District -----	15.50	3,258.00
	<hr/>	<hr/>
	100.00%	\$21,017.00

IV. World Service and Conference Benevolences

	Percent	
Arkadelphia District -----	11.50	\$ 23,566.00
Camden District -----	19.25	39,448.00
Hope District -----	13.50	27,665.00
Little Rock District -----	26.75	54,817.00
Monticello District -----	13.50	27,665.00
Pine Bluff District -----	15.50	31,763.00
	<hr/>	<hr/>
	100.00%	\$204,924.00

Respectfully submitted,
 Virgil D. Keeley, Chairman
 Wm. E. Brown, Secretary

CONFERENCE ADMINISTRATION FUND

Financial Report

Balance June 10, 1957		\$ 6,707.36
Receipts:		
3% on Items	\$12,579.86	
Refunds	15.59	
Bank Earnings	2,118.24	
Miscellaneous Earnings	182.17	
		<u>\$14,895.86</u>
		<u>\$21,603.22</u>
Disbursements:		
Treasurer Salary	\$ 5,400.00	
Treas. House Allowance	1,200.00	
Treas. Office Help	600.00	
Treas. Office Rent	612.00	
Treas. Office Supplies	114.67	
Treas. Postage	274.20	
Treas. Utilities	244.78	
		8,446.15
Printing	429.38	
Office Equipment	897.89	
Bank Checks	23.49	
Statistical Sec. Salary	600.00	
Audit	480.00	
Printing Journal	2,558.14	
Conf. Sec. Expense	76.99	
Treas. Bond	125.00	
Bank Deposit Box	10.45	
Conference Expense	1,216.27	
	<u>\$14,783.76</u>	
Balance June 8, 1958		<u>\$14,783.76</u>
		<u>\$6,819.46</u>

In Memoriam

MEMBERS OF THE CONFERENCE

Terry M. Armstrong
Seth Keener Burnett
John T. Rodgers
Joseph Benton Sims
John Leiroy Tucker

APPROVED SUPPLY PASTORS

John Newton Simpson
James Arthur Ginnings
Albert Henry Burroughs

WIVES AND WIDOWS

Mrs. Stonewall Anderson
Mrs. F. R. Canfield
Mrs. Benjamin F. Scott
Mrs. Leonard L. Wozencraft

HONORED LAY MEN AND WOMEN

Caughey E. Hayes

VII.

Memoirs

TERRY M. ARMSTRONG

Rev. Terry M. Armstrong was born in White County, near Armstrong's Springs, Oct. 5, 1884. He was admitted into the Little Rock Conference on Trial in 1907 and assigned to Swan Lake circuit, thus beginning a long and useful ministry. On October 2, 1907 he was married to Clara Parker, daughter of Mr. and Mrs. S. J. Parker of Saint Charles, Arkansas. He served the following appointments: Swan Lake circuit, 1907-09; Star City, 1909-11; Hampton, 1911-13; Bengin 1913-15; Okolona 1915-18; Hazen-DeValls Bulff, 1918-24; Lewisville 1924-26; Fairview Texarkana, 1924-28; Lewisville 1929-31; Waldo 1931-34; Glenwood, 1934-36; Sherrill-Tucker, 1936-38; Norphlet, 1938-39; Okolona, 1939-43; Blevins 1943-45; Sheridan, 1945-47.



He retired in 1947 and went to Nashville, Arkansas to make his home with a daughter, Mrs. Boyd Tackett.

Brother Armstrong and His faithful wife who preceeded him to the grave by some ten years, reared a large family. They served the church through a long period and knew what it meant to sacrifice and toil for little of the world's goods.

There was something magnificent about the relationship of Brother Armstrong and his people. They loved him with a warm devotion. He was known as "a man's man." His men loved and followed his leadership with love and loyalty to the Master whom they all served.

This writer loved Brother Armstrong. He was the first Methodist minister I knew, on coming to Arkansas and entering the Little Rock Conference in 1923. Through the years, our friendship never lagged. He was genuine. He loved his church and His God.

His funeral was held from the Lewisville Methodist church, by Rev. Wm. E. Brown; assisted by David Hankins and O. E. Holmes.

O. E. Holmes

SETH KEENER BURNETT

Rev. S. K. Burnett was born Jan. 23rd, 1872 at Lagrue Springs, Ark., just a few miles North of Arkansas Post, the son of Nathaniel Seth Burnett, and Eliza Caple Burnett. A short time after his birth his mother became widowed she moved with her family to Saline County and made her home with her father, Caples, a pioneer family of the Sardis community. Here Brother Burnett grew to manhood, obtaining his education at the near-by schools of Briant and Benton.

He was converted in early youth and joined the Methodist Church. Thus began a long life of growth in Grace and the knowledge and love of God, and Christ Jesus His Son.



While a student in Hendrix College he was licensed to preach at Marvin's Chapel in Saline county in 1895. He served as supply the Lonoke Circuit in 1900. While serving this circuit he visited a preacher friend, Rev. F. P. Doak on the Dalark Circuit where he met a Miss Georgia Patterson, a daughter to an old pioneer family of Dallas County. He was married by Bro. Doak to Miss Patterson June 26th 1901. For fifty seven years Sister Burnett walked by his side, sharing the ups and downs, the joys and delights of a Methodist preacher's life.

In the fall of 1901 Brother Burnett was admitted to the Little Rock Conference on trial at which met at Hope, Ark. His first appointment was Antoine Circuit. While pastor of this circuit he had the pleasure of taking five young men with him to the District Conference which met at Old Columbus, Hepstead County, where they were licensed to preach on Saturday, July 16th, 1903. These five young men were: E. J. Slaughter, Henry H. Griffin, H. E. Van Camp, E. A. McMillian, and J. D. Baker, the writer of this article who is the only one of the company living today. He was ordained Elder at the session of the Little Rock Conference which met in Camden in fall of 1905, Bishop Chas. B. Gallo-way presiding.

Among the other appointments served by Brother Burnett, were: Park Ave. Hot Springs, Benton, Huttig, Ashdown, DeQueen, Stamps, Pullman Heights, Hot Springs, Lonoke, Bauxite-Sardis, Glenwood and Gillette. Due to bad health he retired in 1941. He then make his home in Hot Springs. Soon after retirement his health became so much improved that he was able to take work in a limited degree. He was appointed to a newly formed charge, Fountain Lake, near Hot Springs, then Tigert Memorial, Hot Springs. His last charge was Piney Grove, while pastor of this church for five years he completed the beautiful brick church which stands to day as a monument to his faithful service.

During these years of service as a supply to these churches he suffered many afflictions. In 1954 he had to retire from any further active service, he place his membership in the Grand Ave. Church at Hot Springs. Here, he continued to worship as often as possible.

Through fifty seven years I have followed and have been interested in the life and work of this, my friend. He was more than an ordinary preacher. He loved the Methodist Church, and was zealous in its every cause. He never failed to bring up every financial obligation laid upon him and his charge. He was a good shepherd to his people. He visited from house to house as he promised to do as he stood at the bar of the Conference and took upon himself the vows of a Methodist preacher. He was strongly evangelistic in his preaching and hundred were saved because of his faithful gospel preaching. This writer had the privilege of many, many visits with him in his home. He often told me of his strong Faith in God, and that his love for God and all mankind grew stronger as the days passed. In every relation he gave himself fully to the best as a "Good Minister of Jesus Christ".

While visiting his son in Dallas last fall he became ill and had to be returned to Hot Springs, he lingered a few days and on January 29th, 1958, his pure spirit returned unto God who gave it. His life's work had been well done. He had walked faithfully with God. Were we able to pierce through the mist between earth and heaven, we might hear him paraphrasing an old verse of song we often sing, shout from the Glory-Land to us below,

"When I've been here ten thousand years,
Bright shining as the sun,
I've no less days to walk with God,
The Walk has just begun,"

Brother Burnett leaves beside his widow, one daughter, Mrs. Purify Gill of Little Rock, one son, Rowland, of Dallas, Texas, five grand children and a host of other relatives.

His funeral was held at Grand Ave. Church, Hot Springs, by his pastor, assisted by Rev. T. T. McNeal, his district Superintendent, with prayer by Brother Roy Farr. His body was laid to rest in the Memorial Park Cemetery a few miles west of Hot Springs.

J. D. Baker

JOHN T. RODGERS

On Thursday, July 25th, 1957, a little plot of ground, chosen by him long ago, received the body of J. T. Rodgers, who was for fifty years a minister in the Methodist Church. Born in Georgia in 1859, his parents came to Arkansas before the war between the states, and for nearly a century Arkansas was his home.

As a young man he was impressed with a sense of the call to the ministry. However, after graduating from the University of Arkansas, he entered business and public life. For a time he represented Jefferson County in the Arkansas State House of Representatives. At another time he was collector of internal revenue. Then in middle life he came into a deep religious experience and gave himself to the ministry of Christ in the service of the Methodist Church. He was admitted to the Little Rock Conference on trial in 1907. The worth of his labor is attested by the fruit of his service on Roe Circuit, St. Charles Circuit, at Murfreesboro, Highland in Little Rock, Lockesburg Circuit, Bauxite, Hamburg, Lonoke, Stamps, Stephens, Bearden, DesArc, DeValls Bluff.



In his ministry he was dominated by the evangelistic passion. His pulpit ministry was characterized by a deep understanding of the Bible, it's teaching presented logically and forcefully. He had a command of good, pure, easily understood words. His care for the Church was personal, he had a consuming desire to help people in living well as Methodist Christians. His whole ministry was based on his faith in Jesus Christ as Saviour and Lord.

He was a man who set highest values on the virtues which make for worthy living. He never looked down on any man, and to no one did he yield because of position or power. He was never awed by the outward attributes of possession or place. He walked surely in the conscious dignity of his Christian manhood. He was always ready to look any man eye to eye and declare the truth as he believed it.

He was a good Churchman. He saw the weakness of the Church as a human institution, but he saw, too, the strength of the Church because God is in her life. It was to him the bride of Christ. He held a high stand and for it's ministry. He was loyal to it's program. Sometimes he was restlessly impatient in the desire for it's growth. Every person who knew him well was certain of his love for the Church. It was the object of his unceasing care.

His life span covered the most creative years in our history. He could remember the closing days of the war and the terrible days of reconstruction. In his youth the great Western Frontier was being pushed back. He lived through the financial dislocations of the latter nineteenth century. He was a man in public life when the Spanish-American War raised the United States to the position of a world power. In his ministry the first World War was fought, then he lived to see the second World War and the unsolved problems it left. He had seen the county

he loved grow from a vast land of untouched resources and sparse population to a day when a large population and diminishing resources demand care in their exploitation. He had seen the inventions of man make the world a physical neighborhood. He had seen the practice of agriculture move out from the mule and bull tongue plow to the great machines of today. He had seen the development of vast corporations and huge plants bring an era of closely dependant economic life to the western world. He had seen the Church, divided before he was born, reunited. And in all these changing events he moved as a man conscious of his own responsibility as citizen and man, and as minister whose gifts had been laid at the feet of Christ who loved him and gave himself for him.

He was first married to Miss Mattie Foster of Rison, who died in early life. He was then married to Miss Alice Lesli of DeWitt. Some years after her death Miss Leona Stephenson, of St. Charles, became his wife. No woman could have been a more devoted wife, nor could any have given themselves to the work of a pastor's wife with greater ability and devotion. She survives him. A brother, Rowland Rodgers; Lee, a son; Mrs. Pauline Hale, a daughter; J. T., a grandson also survive him.

The funeral service was held in DeWitt Church on the afternoon of July 26th, 1957, and was conducted by Dr. Arthur Terry, The Reverend Curtis Williams and E. C. Rule, his district superintendent.

E. Clifton Rule

JOSEPH BENTON SIMS

Rev. Joseph Benton Sims who was born February 16, 1863, joined the North Texas Conference, on trial, in 1894 and was admitted into full connection in 1896. He was ordained a deacon in 1896 and an Elder in 1898. He was transferred to the Little Rock Conference in 1908. Since his retirement in 1926, he had been living, for the most part in New Mexico and California and was in California at the time of his death, which occurred on August 5, 1957 at Colton, California. He was buried at Colton, California.

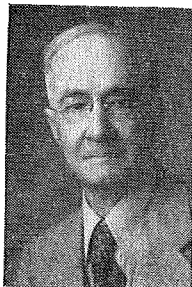

Bro. Sims served fourteen years in the North Texas Conference and Eighteen years in the Little Rock Conference. His appointments in Texas were: Mt. Vernon, 1894-5; Salt Hill and Bryson, 1895-97; Rhome, 1897-99; Avord, 1899-1900; Fruitland, 1900-01; Rhome, 1901-04; Elmo, 1904-08. His appointments in the Little Rock Conference were: Wilmar, 1908-11; McGehee, 1911-14; Mena, 1914-16; DeValls Bluff and Hazen, 1916-19; Mineral Springs, 1919-22; Huttig, 1922-23; Thornton, 1923-25; DeLight, 1925-26.

Bro. John L. Hoover has been asked because of his long association with Bro. Sims to supply a paragraph touching the personal life and character of this good man. He writes as follows:

"It was my privilege to know Brother Sims as early as November 1908, for it was at that time he was seeking readmission and I asked to be admitted on trial in the Little Rock Conference. After that for almost twenty years he and I were associated together in the work of the Kingdom. He made a deep impression upon my life and no doubt powerfully affected what future success I enjoyed as a Methodist preacher. Physically, he was of small stature and I have carried to this day the conviction that he was one of the gentlest, the most self retiring, and the most genuinely sane religious man I have known in life. He was not an outstanding pulpiteer in

the common acceptance of the term. But he had a great experience of the Almighty Saviorhood of Jesus Christ in his heart and he carried a sense of moral indebtedness to proclaim that testimony to lost men. In fine, he had a great experience of God and knew how to tell it effectively. He assisted me when I was young in the ministry in a number of revivals and I was always able to report — "We had a good meeting." I know of no one of whom it may be more fittingly said

"Servant of God, well done!
Thy glorious warfare's past
The battle's fought, the race is won
And thou art crowned at last."

John L. Hoover

Kenneth L. Spore

JOHN LEIROY TUCKER

John Leiroy Tucker was born at Prairie Dell, Texas, October 3, 1895. He united with the Methodist Church at Prairie Dell in 1910. He was licensed to preach in Dallas, Texas in 1922, joined the Little Rock Conference, on trial, at Camden, in 1927. He was ordained a deacon, at Little Rock, in 1931, and an elder, at Hot Springs, in 1933, both by Bishop Hoyt M. Dobbs.

The pastoral charges served by Bro. Tucker, all in the Little Rock Conference, were as follows: Roe Circuit, 1926-28; Des Arc, 1928-30; Hazen-DeValls Bluff, 1930-32; Bauxite-Sardis, 1932-34; Pullman Heights, Hot Springs, 1934-36; Supernumerary Relationship, 1936-37; Bearden, 1937-39; Vantrease Memorial, El Dorado, 1939-40; Dermott, 1940-42; Hamburg, 1942-46; Highland, Little Rock, 1946-49; DeQueen, 1949-52; Smackover, 1952-55; Jackson Street, Magnolia, 1955-56; Almyra, 1956-57.



On December 26, 1928, John L., and Miss Marie Votaw, of Roe, were married. Theirs was a beautiful and devoted companionship, and inspiration to all who had the privilege of knowing them.

Their only daughter, Leah Doloris, now Mrs. Charles Watson, lives in Little Rock with her husband and daughter, Leah.

John Tucker is survived, also, by his mother, Mrs. M. M. Spiars of Temple, Texas, three brothers, Claude Tucker, Waco, Texas, W. H. Spiars, and Allen Spiars of Los Angeles, California and three sisters; Mrs. Ann Fitzgerald, Dallas, Texas, Mrs. Frank Rodgers, Temple, Texas, and Mrs. George Szoke, Los Angeles, California.

Our brother was educated in the public schools of Granger, Texas and in Southern Methodist University. He served in the United States Army overseas, in World War I, was wounded in battle, in the Orgonne Forest. Before entering the pastorate, he served a time as Y.M.C.A. Secretary in Pine Bluff and as Associate Pastor of the First Methodist Church, Pine Bluff.

Brother Tucker was an active member of several Masonic bodies, both of the York Rite, and the Scottish Rite. He was a Knight Commander of the Court of Honor in the Scottish Rite, and a Past Master of Arkansas Research Lodge of Master Masons in Little Rock.

John Tucker was active in the conference affairs of his church and rendered great service as a member of the Conference Board of Educa-

tion, Evangelism, Temperance, and Missions, and of the Board of Trustees of Camp Tanako.

This noble and worthy soul, our beloved brother passed to his eternal reward at 6:00 p. m., Sunday, June 16, 1957. He had been stricken that morning during Sunday School, in Almyra, at the church of which he was pastor.

Services were held for him at the church in Almyra, at 10:00 a. m., Tuesday, June 18, 1957, by E. Clifton Rule, His District Superintendent assisted by Arthur Terry and Kenneth L. Spore, superintendents respectively of the Little Rock and Monticello Districts. Burial by Turpin Funeral Service of Stuttgart, was in Shady Grove Cemetery, near Clarendon.

John Leiroy Tucker was a man of great strength of character and indomitable courage. The right was the law by which he lived. All whose lives were touched by his, are better because he lived so well. His standards for things moral and spiritual were very high. All who knew him admired and loved him for the good man that he was and the loyal friend he could be. This present writer counts it among his richest treasures that have been his, in this life, that for some 30 years John Tucker was his friend. Our associations were deep and inestimable in masonry, in the church, and in our personal lives.

Kenneth L. Spore

JOHN NEWTON SIMPSON

John Newton Simpson was born near Coffeetown, Kansas, on October 2nd, 1872, the son of Joseph A. and Harriet E. Simpson. He was reared in California and came to Polk County, Arkansas, in August 1891.

He was married in 1892 to Sarah Caroline Hoover. Five children were born to them before Mrs. Simpson passed away in 1920. They were Robert W., Charles A., James A., Grace (Mrs. Grace Egger of California), and John Logan.

In 1924 he married Mrs. Elizabeth Sparka, of Murfreesboro, Arkansas, who at that time had four children, Eldred, Rillia, Audrey and Lonie. He and his second wife had two children, Hollis and Mildred.

Brother Simpson was licensed to preach at a District Conference held at Hot Springs, Arkansas, in the year 1897. His brother, Harry L. Simpson, was licensed to preach at the same conference.

He held pastorates at Cherry Hill, Buena Vista, Banks, Fountain Hill, New Edinburgh, Traskwood, Center Point, and Hatfield, all in the Little Rock Conference. He retired at 70 years of age in 1942 and had lived in Mena since that time. Altogether he preached for 60 years, and he was a 50 year Mason.

He is survived by his wife and all of his children. Four of his sons are, also, Methodist ministers. They are Charles A., James A., John Logan, and Hollis. He also has one grandson, Arnold Simpson, who is a pastor in the North Arkansas Conference.

Brother John knew the Lord and walked with him every day. He believed in prayer and his Christian experience was rich and deep. Those who knew him were impressed with his great spirit and Godly life. He was in the truest sense, a good man.

He heard the final summons on September 17th, 1957. His funeral service was held at the Mountain View Methodist Church in Mena, where he attended church and where his son, Hollis, is pastor. The service was conducted by Dr. Robert B. Moore, Sr., Dr. E. Clifton Rule, and the writer. He was buried in the Pine Crest Memorial Cemetery at Mena.

Warren D. Golden

JAMES ARTHUR GINNINGS

James Arthur Ginnings, son of Mr. and Mrs. George Ginnings, was born November 12th, 1880, at Bright Star in Miller County, Arkansas. All of his boyhood was spent on the farm between Bright Star, Arkansas, and Bloomburg, Texas. On March 14th, 1900, he was married to Lorena Puckett and in 1902, at the Texarkana District Conference, he was licensed to preach in the Methodist Church.

Brother Ginnings continued to farm near Bright Star and preached wherever and whenever he could find a congregation until 1922. He preached in homes, school houses, under brush arbors, and in local churches as a local preacher until the year 1922 when he joined the Little Rock Conference on trial. He was ordained deacon November the 21st, 1926, at the Annual Conference held at Warren, Arkansas, under Bishop Hiram Abiff Boaz. He was ordained elder Nov. 13th, 1932, at the Annual Conference held at Texarkana under Bishop Hoyt M. Dobbs. All of his formal education was through the correspondence schools.

His first appointment was in 1922 when he was sent to the Fouke Circuit in Miller County. At that time he owned his home and farm and he and Mrs. Ginnings had seven children. They sold their home and farm and moved their family to Fouke. Within the next twenty years he served charges at Fouke, Doddridge and Winthrop in Arkansas, and Redwater, South State Line and Wood Street in Texas. Fourteen of this twenty four years were spent as pastor of the Fouke Circuit, where he returned several times and where he was pastor when he retired in the fall of 1946.

At the time of his retirement Brother and Mrs. Ginnings had eight children, all of them were married and away from home and they moved to 1105 Cleveland, in Texarkana, where Mrs. Ginnings still resides.

Brother Ginnings continued to conduct funerals, perform weddings, and preach on many occasions until his health began to fail. On Tuesday, January the 18th, 1958, after about two years of continued illness he went to his final reward.

It was my high privilege to be his pastor for the last five and one-half years of his life. It is the feeling of many people of The Four States Area, that no single person has had so much religious influence on the lives of the people of this area as did Brother Ginnings. People of all churches and walks of life loved and respected him, and I am sure that his life of sacrifice, love and devotion, will not soon be forgotten by those who knew him.

Howard L. Williams.

ALBERT HENRY BURROUGHS

Albert Henry Burroughs was born November 22, 1882 at Bismarck, Ark. He was converted at an early age and joined the Forest Hill Methodist church at Lambert, Ark. He was married in 1902 to Dora Lee McTigrit and eight children were born to them of whom four survive. At the time of his death they had been married fifty-five years.

In 1905 he answered the call to preach and later was ordained at St. Louis, Mo. by Bishop William Quayle of the Methodist Episcopal Church. His first appointment was the M.E. church at Mena, Ark. A full list of the M.E. charges he served is not available but among them were: Mena, Ark., Mt. Carmel, Amity Circuit, Pleasant Valley, Hot Springs, Forest Hills, Lambert, Ark., and the Methodist church, Bismarck, Ark. He also served Center Valley, Russellville, Ark., Ada Valley, Morrilton, Ark., Overcup, Morrilton, Ark., Lantry, Lantry, Ark., and Cypress, Springfield, Ark. After the merger of the three Methodist churches in 1939, he

served the following charges in the Little Rock Conference: Morning Star, Lonsdale, Couchwood Circuit, and the Hot Springs Circuit.

He was in poor health for the last fifteen years of his life but kept on preaching until he was forced to retire in 1953. His last work was the Hot Springs Circuit. He was a hard worker, an humble, sincere servant of the Lord. He was able in prayer and had a happy knack of getting along with people. He reared his children around the family altar and saw to it that they were regular attendants at Sunday School and church. His salary was always small but with it he managed to give his children the educational advantages of which he himself had been deprived.

He died quietly at his home in Hot Springs on Nov. 2, 1957. His funeral service was held on Nov. 3, 1957 in the Methodist church at Bismarck, Ark., Rev. Clyde Parsons, pastor of the Oaklawn Methodist church, officiating assisted by the Rev. Robert Beasley and the writer of this memoir. A great concourse of friends, including his ministerial brethren of the Methodist and other denominations, overflowed the church onto the church grounds. He was greatly beloved by all.

He is survived by his wife, Mrs. Dora Lee Burroughs of Morrilton, Ark., one daughter, Mrs. Eva Bray, Hot Springs, Ark., three sons, O. D., Little Rock, Willie of Mt. Pine, and Arthur of Morrilton, by eleven grandchildren and six great-grand children.

Roy Farr

MRS. STONEWALL ANDERSON

Mrs. Stonewall Anderson, the widow of the late Dr. Stonewall Anderson, passed away at her home in Conway on April 15, 1957. She was born Miss Mamie Bozwell, the daughter of Dr. J. T. Bozwell. She married Dr. Anderson on October 4, 1893, when her father was the pastor of the First Methodist Church in Ft. Smith. At the time of her marriage her husband was the pastor of Central Church in Ft. Smith. His appointments following their marriage were Conway, 1895-97; Clarksville, 1897-99; Ft. Smith District, 1899-1901; Fayetteville District, 1901-02; President of Hendrix College, 1910-1928. His death came suddenly in 1928, and Mrs. Anderson was his widow for the following twenty-nine years until her passing in April 1957. Her funeral was conducted in Conway by the pastor, Reverend Joel Cooper, and Reverend C. N. Guice. Interment was in Conway.

To this union there were born four children; two sons who died in infancy; one daughter who lived to be about twenty months old; and another son, Dr. John Peyton Anderson, who survives his parents and is now Professor of Philosophy at the University of Arkansas.

Kenneth L. Spore

MRS. F. R. CANFIELD

Miss Blanche Minnie was born in Carrollton, Missouri, January 14, 1876. She was married to Rev. F. R. Canfield May 24, 1918, while he was pastor of Chidester. He was later transferred to Good Faith, Pine Bluff, and then to Roe, and then by popular request, he was returned to Chidester. Owing to failing health, he retired from the active ministry at the Annual Conference at Camden, November 1927. Mrs. Canfield ministered to him during his declining years. He passed to his eternal home September 10, 1933.

Mrs. Canfield continued to live in the home at Chidester after his passing. She fell and broke her hip and was transferred to the Camden Hospital Annex where she spent the last two years of her life. Her death was a peaceful departure to her eternal reward December 8, 1957. Her funeral was conducted by Dr. W. Neill Hart, Superintendent of the Camden District, assisted by Rev. H. B. Childs of Chidester in the Proctor Funeral Home in Camden. Burial was in the Buena Vista Cemetery. She is survived by three step-daughters and several nieces and nephews.

Mrs. Canfield was a true Methodist. The Methodist Church was her main interest. She maintained an active interest in the Little Rock Conference. She read her Methodist every week and kept in touch with her church even while in the hospital. Though she was not in the active service many years, she made many friends. She is remembered for her tender care of her husband in his declining years.

George E. Reutz

MRS. B. F. SCOTT

Jennie May Pritchett, daughter of James Parham and Emma Rebecca Shepherd Pritchett, was born July 26, 1869 near Macon, Georgia. Having lost all of their worldly possessions in the war between the states, her parents moved to Arkansas when she was six months old and settled in Saline County near Benton. She came from a family of devout Christians who served as leaders in the religious life of the Community in which they lived. It was therefore in keeping with the logic of events that she gave her heart to God at an early age. The home of her parents was always open to ministers, and she grew up with a feeling of reverence and respect for the ministry.

On November the 30th, 1890 she was married to the Rev. Benjamin Franklin Scott in Salem Church, near Benton. Dr. Andrew Hunter, one of the great leaders in the early days of Methodism in Arkansas, performed the ceremony. To this union were born five children, four of whom survive. They are Mrs. R. W. Griswold of Malvern, Mrs. Allie Mae Cupp of Camden, B. F. Scott, Jr. of El Dorado, and Miss Ethel Scott of Camden. Another daughter, Mary Emma Scott, died July 28, 1915 when only nine years of age. Mrs. Scott is also survived by seven grandchildren, and 16 great grandchildren.

For forty one years she served faithfully with her devoted husband in the several pastorates to which he was assigned in the Little Rock Conference. The Church was always the first concern of the lives of Brother and Mrs. Scott. She was always ready to assist him wherever she could be of service, often accompanying him on the rounds of his circuit. She loved life and she loved people, and always listened with patience and deep concern to those who came to her with their troubles.

She loved her parsonage homes, and with her loving touch could transform the humblest house into a home where her husband and children could be happy.

When her husband retired from the ministry in 1931 they came to Camden to make their home where they lived happily until his death. They continued to take an active part in the Church. She especially loved the work of the Woman's Society of Christian Service and in 1951 was awarded a life membership. She was a member of the Kate Steel Bible Class of First Church, Camden, and attended as long as her health permitted. Even though she was totally deaf for the last ten years of her life, and was gradually going blind she continued to attend Church services until a few months before her death. She could not hear the minister's voice or see the congregation, yet she was glad to be in God's house, and her presence was a great inspiration to her pastor, and to

all the members of the congregation. She died quietly, as she had lived, December 24, 1957 having reached the age of 88 years, 4 months and 28 days. Her funeral service was conducted in the First Methodist Church in Camden by Dr. W. Neill Hart. Her body was laid to rest beside her husband's in Greenwood Cemetery.

"You are not dead-Life has but set you free!
Your years of life were like a lovely song,
The last sweet poignant notes of which held long,
Passed into silence while we listened, we
Who loved you, listened still expectantly!
And we about you whom you moved among
Would think that grief for you were surely wrong -
You have but passed beyond where we can see."
—Roselle Mercier Montgomery

Francis A. Buddin

MRS. LEONARD L. WOZENCRAFT

Martha Jane Shankle was born in White County, Arkansas, April 19, 1866, the daughter of John Shankle and Mrs. Hester Ann White Shankle. Her father died when she was quite young, and her mother, with four children moved to Dallas County, to make their home with relatives. Martha Jane attended the rural schools, to which she had access. On March 18, 1888 she was married to a young school teacher, Leonard L. Wozencraft. Come two years after their marriage Mr. Wozencraft answered the call to the ministry, and joined the Little Rock Conference. After six and a half years, in which he served at Bryant, Mablevale, and England, Arkansas.

Four children were born to this union, all of whom survive. They are Winfred L. Hester N. (Mrs. Sam Abernathy), Mamie (Mrs. Filmore Taylor), and Lennie L.

After the death of her husband, Mrs. Wozencraft moved to the home of his mother, Mrs. William Wozencraft, near Holly Springs, Arkansas. There she reared and educated her children. She was active in all Community affairs. She taught a class of young people at Mt. Olivet Church for many years. She came to Camden in 1941, and made her home with her daughter, Mrs. Sam Abernathy.

Mrs. Wozencraft lived for sixty years after her husband's death. During that time she remained true to the ideals and purposes to which they had together dedicated their lives. She remained active in body and mind almost to the very end. Five years ago she undertook the task of cleaning up the Mt. Olivet cemetery, where her body now rests. Four years ago she became greatly interested in the cancer drive, and participated actively in it. She was devoted to her Church. She held her membership in Sardis Church, near Sparkman, but after moving to Camden, she participated actively in the work of the First Methodist Church here. She was a member of the W S C S, the Kate Steel Bible Class, and was regularly at Church until her strength no longer permitted.

About two weeks before her death, Mrs. Wozencraft said to her daughter, "I am tired," and went to bed to await the time of her departure Thursday afternoon November 14, 1957 at the age of ninety one she fell asleep. Funeral services were conducted from the First Methodist Church, Camden, on Saturday, November 16, by The Rev. Claude R. Roy and the writer.

In addition to the two sons and two daughters mentioned above, she is survived by one brother, J. T. Shankle of Holly Springs, Arkansas, eight grand children, and eleven great grandchildren.

When one thinks of so great and noble a life, who was given such

remarkable strength of body and mind for more than ninety years, he can understand the meaning of those lines by H. A. Cesar Malan.

"It is not death to die -
To leave this weary road,
And midst the brotherhood on high,
To be at home with God.

It is not death to close
The eye long dimmed with tears,
And wake in glorious repose
To spend eternal years.

Jesus, Thou Prince of Life,
Thy chosen cannot die,
Like Thee, they conquer in the strife,
To reign with Thee on high."

Francis A. Buddin

CAUGHEY E. HAYES

Caughey E. Hayes, son of Reverend and Mrs. T. W. Hayes, was born March 8, 1875, and died in Little Rock November 23, 1957.

For over forty years Mr. Hayes was a prominent figure in the activities of the Little Rock Annual Conference. He was one of the best known and most loved laymen in the Conference. He was elected Chairman of the Sunday School Board at the 1916 session of the Conference and served continuously through 1933, for a total of eighteen years. When the Sunday School Board became the Conference Board of Education,

he was continued at its Chairman. Mr. Hayes was elected delegate to the General Conference in 1921 and in 1925. He was an alternate in 1933. In 1921 he led the lay delegation.



Mr. Hayes was more than a mere Chairman, for he took an active interest in all the work of the Boards in which he served. In 1920, when the proposal was made to place a rural worker in the field and the Board had no funds to finance this work, Mr. Hayes underwrote the cost of this forward movement. The late F. T. Fowler was selected to head this project.

Mr. Hayes was elected Conference Treasurer in 1916 and served continuously through 1951, for a total of thirty-five years. For many years he served without financial compensation. Mr. Hayes served his local church, Winfield Methodist Church in Little Rock,

with a staunch devotion, able leadership and sacrificial spirit that caused him to be known as "Mr. Winfield."

Fred R. Harrison

VIII. Roll of Dead, Deceased Ministerial Members

The Little Rock Conference of the Methodist Episcopal Church, South, the Arkansas Conference of the Methodist Protestant Church, and the Little Rock Conference of The Methodist Church. The Members of the Arkansas Conference of the Methodist Protestant Church are marked (MP). All others before 1939 are of the Little Rock Conference of the Methodist Episcopal Church, South.

Note: We are anxious to make this roll as complete as possible. Anyone who can supply any information which we do not have, is asked to communicate with Reverend Kenneth L. Spore, Secretary of Service Records.

Name	Place of Birth	Year Born	On Trial	Years of Active Service	Date of Death	Place of Burial
Elisha Stevens					1856	Near Arkadelphia
Jesse B. Owen					1857	
Edwin W. Weir		1829	1855	3	1858	
J. J. Kennedey	Tipton Co., Tenn.	1836	1855	4	1859	Black Spgs., Ark.
Simeon R. Walker	McNary Co., Tenn.	1834	1854	5	1859	
Benjamin Kellogg		1835	1856	3	1859	
Jacob Whiteside	Missouri	1780	1810		1860	
Lewis S. Marshall	Avondel Co., Md.	1796	1818	24	1862	Glendale, Ark.
D. G. L. McKenzie					1863	
Wm. Winbourne			1854	8	1863	
L. H. Johnson			1854	9	1864	
J. S. McAlister					1864	Tulip, Ark.
J. M. See			1860	4	1864	
F. F. Bond			1856	9	1866	
John Harris					1866	
Fountain Brown			1830	34	1866	
J. C. L. Aiken					1866	
Malcolm Turner			1856	8	1866	Warren, Ark.
John N. Doyle			1862	5	1867	
E. L. Crowson			1854	13	1868	
W. P. Ratcliffe	Williamsburg, Va.	1810	1834	30	1868	Camden, Ark.
Lewis Garrett					1869	
J. A. Stanley	Lagrange, Ga.	1836	1858	9	1869	LaGrange, Ga.
L. M. Chandler			1868	3	1871	
W. R. J. Husbands	Lincoln Co., Tenn.	1821	1842	28	1871	Arkadelphia, Ark.
R. P. Davies	Shrewsbury, Eng.	1833	1863	7	1871	Lewisville, Ark.
Isaac Ebbert	Near Baltimore, Md.	1817	1840	13	1872	Paducah, Ky.
John M. Alford (MP)					1874	
R. F. Colburn	N. Carolina	1814	1840	25	1876	
M. F. Alford (MP)					1876	
James Sanford	Glouster Co., Va.	1790	1811	8	1877	Hamburg, Ark.
R. B. Alston	Yorkville, S. C.	1840	1858	17	1878	
E. M. Whitmore	South Carolina	1830	1875	4	1879	Howard Co., Ark.
W. H. Hagan			1872	7	1879	Selma, Ark.
John W. Haskew			1873	6	1879	
C. M. Slover					1881	
Thomas Hunt	Buncombe C., N. C.	1814	1847	9	1882	
R. W. Evans			1874	7	1882	Bright Star, Tex.
John Pryor	Sullivan Co., Tenn.	1811	1830	30	1883	Hamburg, Ark.
B. C. Weir	Henderson Co., Ky.	1804	1838	22	1883	Jersey, Ark.
J. C. Greenwood	Giles Co., Tenn.		1879	4	1883	Sheridan, Ark.
W. B. Whitesides	Hempstead Co., Ark.	1853	1881	2	1883	Genoa, Ark.
S. G. Colburn		1848	1865	19	1884	
E. L. Gaddie		1828	1854	29	1884	Hamburg, Ark.
J. G. Ward	Botetourt Co., Va.	1806	1828	46	1884	Mineral Spgs., Ark.
Julius Stanley	Tennessee		1879	5	1885	
Wm. P. Laney	Ouachita Co., Ark.	1854	1878	5	1885	Ouachita County
O. C. Robertson	Alabama	1849	1879	5	1885	Dallas County
D. M. Emerson (MP)					1885	Columbia Co., Ark.
A. R. Winfield	Sussex Co., Va.	1822	1846	41	1887	Little Rock, Ark.
S. H. Parker			1882	5	1888	
E. C. Hearn (MP)					1888	Columbia Co., Ark.
J. J. Jenkins	Woodlawn, Ark.	1852	1875	13	1889	Stephens, Ark.
G. O. Hickey (MP)	Johnson Co., Ark.				1889	Camden, Ark.
Joseph Turrentine	Mississippi	1855	1880	9	1889	Bryant, Ark.
Thomas G. Galloway					1889	
S. B. Andrews (MP)	Calhoun Co., Ala.	1851	1876	13	1890	
L. M. Keith					1890	
W. W. Roberts (MP)	Tennessee		1889	1	1891	Emmett, Ark.
Z. W. Richardson	Hyde Co., N. C.	1810	1832	42	1891	Emmett, Ark.
Benjamin Watson					1891	Polk Co., Ark.
Thomas Conley (MP)			1835	15	1893	
A. W. Simmons			1855		1893	Atlanta, Ark.
J. F. Follin					1893	Little Rock, Ark.

LITTLE ROCK CONFERENCE

ROLL OF THE IMMORTALS — (Continued)

Name	Place of Birth	Year Born	On Trial	Years of Active Service	Date of Death	Place of Burial
C. B. Brinkley		1849			1893	Magnolia, Ark.
Boone Keeton					1893	Hamburg, Ark.
G. L. Stonecipher (MP)	Marion Co., Ark.	1861	1880	13	1893	Haynesville, La.
G. W. Rice	Bradley Co., Ark.	1859	1887	7	1894	Moore's Chapel
J. S. Clower	Shelby Co., Ala.	1846	1868		1894	Nashville, Ark.
J. R. Morris (MP)					1894	Near Buckner, Ark.
C. L. Adams	Lonoke Co., Ark.	1866	1886	8	1895	Mt. Carmel Cemty.
John McLaughlin	Perth, Scotland	1825	1873	23	1896	Arkadelphia, Ark.
J. B. Thomas	Marlboro Dist., S. C.	1832	1882	14	1896	Hamburg, Ark.
A. S. Scott	Saline Co., Ark.	1858	1883	10	1896	Holly Springs, Ark.
P. P. Burke	Laurens Dist., S. C.	1836	1884	11	1896	
F. J. Shaw	Fleming Co., Ky.	1846	1889	8	1896	Lonoke, Ark.
B. F. Wilson	Cass Co., Ind.	1864	1893	3	1896	
R. H. Saunders	Carter Co., Tenn.	1826	1870	9	1896	
J. T. Shaw	Dover, Ark.	1870	1894	3	1897	Tichnor, Ark.
W. C. Adams	Lowndes Co., Miss.	1835	1859	15	1898	Near Cabot, Ark.
R. L. Wozencraft	Dallas Co., Ark.	1862	1892	6	1899	Bolding Church
Obadiah Bolding	Alabama	1827		40	1899	Bolding Church
A. C. Kelley	Pike Co., Ark.	1865	1891	8	1899	Near Dierks, Ark.
J. R. Sherwood	Indiana	1836	1871	26	1900	Near Pine B., Ark.
J. H. Blakeley	Franklin Co., Tenn.	1817	1842	32	1900	Mt. Pleasant
A. B. Winfield	Sussex Co., Va.	1824	1847	39	1900	Okolona, Ark.
J. J. Bond	Atlanta, Ga.	1850	1895	5	1901	Yellville, Ark.
G. W. Mathews	Accomac Co., Va.	1826	1870	27	1901	
R. H. Pointer	Greenup Co., Ky.	1844	1879	13	1908	Near Pine B., Ark.
Andrew Hunter	Ballymony, Ireland	1813	1836	51	1902	Little Rock, Ark.
J. W. Duncan	Drew Co., Ark.	1836	1884	11	1896	
D. F. Curry	Prairie Co., Ark.	1876	1901	1	1903	Lacey, Ark.
James O. Walsh	Dallas Co., Ark.	1873	1893	10	1903	Monticello, Ark.
B. G. Johnson	Hickman Co., Tenn.	1823	1860	31	1903	Mineral Spgs., Ark.
James M. Hawley	Pulaski Co., Ark.	1867	1887	13	1904	Batesville, Ark.
B. A. White	Gibson Co., Tenn.	1850	1889	17	1904	Near Spring Hill
J. Y. Christman	Ashley Co., Ark.		1883	20	1904	Near Hot Springs
J. D. Whitesides	Hempstead Co., Ark.	1847	1874	30	1904	Arkadelphia, Ark.
Alexander Avery	Johnson Co., N. C.	1809	1836	24	1904	Midway Nevada Co.
L. B. Hawley	Virginia	1845	1876	29	1905	El Dorado, Ark.
William Cox (MP)					1905	Junction City, Ark.
John F. Carr	Fayette Co., Tenn.	1834	1853	46	1906	Pine Bluff, Ark.
J. M. G. Douglas	Yorkville, S. C.	1843	1869	36	1906	Bearden, Ark.
W. H. Browning	Sumner Co., Tenn.	1819	1850	38	1907	Pine Bluff, Ark.
J. R. Harvey	Russellville, Ark.	1837	1859	25	1907	Magnolia, Ark.
F. M. Wilson (MP)	Henderson, Ky.	1831	1865	42	1907	Little River Co.
E. L. Beard	Cedar Hill, N. C.	1831	1882	23	1908	Near Lonoke, Ark.
W. T. Holfield (MP)					1908	
Ernest P. Sewell	Columbia Co., Ark.	1882	1906	1	1909	W. of El Dorado
J. B. Francis (MP)	Clark Co., Ark.				1910	W. of Arkadelphia
Barnett Wright	near Fulton, Ky.	1871	1894	16	1911	Louisiana
H. R. Withers	Washington Co., Fla.	1835	1851	22	1911	Dyersburg, Tenn.
J. E. Loudermilk (MP)	Alabama				1911	Rector, Ark.
W. A. Boseman (MP)					1911	Near Junction City
William J. Scott	South Carolina	1825	1853	21	1912	Goldthwort, Texas
J. M. D. Sturgis	Columbia Co., Ga.	1835	1882	17	1912	Little Rock, Ark.
T. H. Ware	Talladega, Ala.	1846	1868	44	1912	Little Rock, Ark.
W. C. Toombs	Tennessee	1865	1891	20	1912	Near Cabot, Ark.
D. R. S. Starnes (MP)					1912	
J. S. Nesbitt (MP)	Magnolia, Ark.	1853			1912	Columbia Co., Ark.
G. W. Logan	Clark Co., Ark.	1837	1883	27	1913	Clark County
J. H. Riggin	Pittsville, Md.	1834	1865	44	1913	Arkadelphia, Ark.
James M. Cline	York Co., S. C.	1832	1855	33	1913	Collegeville, Ark.
W. M. Manville	Canada	1843	1891	22	1914	Hot Springs, Ark.
Edgar G. Seay	near Warren, Ark.	1882	1908	4	1914	De Queen, Ark.
J. E. Middleton (MP)	West, Tenn.				1914	Black Spgs., Ark.
James C. Rhodes	Lumberton, N. C.	1849	1873	28	1915	Arkadelphia, Ark.
J. Z. Burleson	Ouachita Co., Ark.	1862	1896	14	1915	Okolona, Ark.
C. C. Godden	Morristown, N. J.	1836	1872	35	1915	Searcy, Ark.
W. J. Rogers	Ga., or Ala.	1849	1873	42	1916	Hazen, Ark.
Horace Jewell	Nelson Co., Ky.	1832	1855	54	1917	Hope, Ark.
A. O. Evans	Calhoun Co., Ala.	1857	1883	34	1917	Arkadelphia, Ark.
C. D. McSwain	Marshall Co. Miss.	1850	1871	27	1917	Near Emmett, Ark.
R. C. Atchley	Grant Co.	1830	1858	35	1918	Dalark, Ark.
O. H. Keadle	Scottsville, Ala.	1848	1882	20	1918	Hot Springs, Ark.
R. L. Cabe	Tennessee	1880	1911	6	1918	El Paso, Texas
W. D. Sharp	Droope Mtn., W. Va.	1872	1904	14	1918	Junction City, Ark.
John R. Sanders	Arkadelphia, Ark.	1850	1881	33	1918	Little Rock, Ark.
G. M. Yearwood	Jackson Co., Ga.	1875			1918	Delight, Ark.
W. W. Mills	Alabama	1857	1883	35	1919	Arkadelphia, Ark.

ROLL OF THE IMMORTALS — (Continued)

Name	Place of Birth	Year Born	On Trial	Years of Active Service	Date of Death	Place of Burial
H. J. Davis	Oak Bower, Ala.	1838	1858	42	1919	Antoine, Ark.
A. M. Robertson	Oxford, Miss.	1851	1882	36	1919	Texarkana
M. B. Corrigan	Dublin, Ireland	1854	1884	33	1919	Monticello, Ark.
H. D. McKinnon	Thomasville, Ga.	1835	1857	59	1919	Mineral Spgs., Ark.
H. M. Purifoy (MP)	Camden, Ark.	1859	---	---	1919	Genoa, Ark.
J. E. Caldwell	Saline Co., Ark.	1833	1853	27	1920	Tulip, Ark.
H. H. Watson	Grant Co., Ark.	1849	1868	46	1920	Little Rock, Ark.
T. D. Scott	Near Benton, Ark.	1861	1885	35	1920	Arkadelphia, Ark.
H. Townsend	North Carolina	1836	---	---	1920	Benton, Ark.
E. N. Watson	Grant County	1839	1858	36	1921	Saline County
W. D. Bond (MP)	---	---	---	---	1922	Junction City, Ark.
J. W. Cox (MP)	---	---	---	---	1922	Rector, Ark.
J. H. Bradford	Georgia	1843	1880	36	1923	Nashville, Ark.
B. E. Mullins	Pinington, Texas	1870	1910	11	1923	Lawson, Ark.
B. B. Thomas	Timmmonsville, S.C.	1857	1888	30	1923	Memphis, Tenn.
C. W. Drake	Drake Creek, Ga.	1845	1888	24	1923	Little Rock, Ark.
A. D. Jenkins	Ouachita Co., Ark.	1846	1868	48	1923	Mineral Spgs., Ark.
W. A. Steel	Lockesburg, Ark.	1848	1881	42	1923	DeQueen, Ark.
A. B. Chambers (MP)	Magnolia, Ark.	1895	1921	2	1923	Magnolia, Ark.
R. F. Wilson	Americus, Ga.	1852	1877	47	1924	Nashville, Tenn.
E. Garrett	McNairy Co., Tenn.	1844	1875	23	1924	Stamps, Ark.
A. Turrentine	Sevier Co., Ark.	1851	1879	39	1924	Arkadelphia, Ark.
M. C. Jackson (MP)	---	---	---	---	1924	Near Stamps, Ark.
J. A. Biggs	Pike Co., Ark.	1849	1877	47	1925	Hot Springs, Ark.
J. L. Johnson	Buncom Co., N.C.	1842	1887	22	1925	Murfreesboro, Ark.
L. M. Powell	Pickens Co., Ala.	1849	1880	36	1925	Dalark, Ark.
W. M. Crowson	Grant Co., Ark.	1854	1877	30	1925	Ashdown, Ark.
Paul White (MP)	Magnolia, Ark.	1887	1919	6	1925	Magnolia, Ark.
J. W. Vantrease	Tennessee	1848	1890	15	1926	El Dorado, Ark.
R. R. Moore	Marietta, Ga.	1853	1886	40	1926	Monticello, Ark.
B. W. Dufur (MP)	---	---	---	---	1926	Atlanta, Ark.
L. M. Harp (MP)	Haynesville, La.	1875	1877	---	1926	Strong, Ark.
Jesse Galloway	Sevier Co., Ark.	1829	1914	11	1927	Delight, Ark.
J. J. Menefee	Georgia	1849	1889	29	1927	Near Benton, Ark.
R. W. Marlar (MP)	---	---	---	---	1927	Magness, Ark.
L. H. Covey (MP)	---	---	---	---	1927	Cave City, Ark.
W. F. Wingfield (MP)	Columbia Co., Ark.	---	---	---	1927	Emerson, Ark.
J. R. Tatum (MP)	---	---	---	---	1927	Emerson, Ark.
J. M. Owen (MP)	---	---	---	---	1927	Near Stamps, Ark.
A. Nichols (MP)	---	---	---	---	1927	Near Hatfield, Ark.
David Bolls	Nevada Co., Ark.	1854	1896	23	1928	Nevada Co., Ark.
Stonewall Anderson	Helena, Ark.	1864	1886	38	1928	Conway, Ark.
J. R. Rushing	Ouachita Co., Ark.	1855	1889	32	1928	Mena, Ark.
B. F. Dill (MP)	---	---	---	---	1928	Rector, Ark.
Alonzo Monk	Sparta, La.	1852	1872	54	1929	Little Rock, Ark.
R. J. Raiford	Anson Co., N.C.	1851	1887	18	1929	Magnolia, Ark.
A. G. Cason	Yazoo City, Miss.	1856	1911	10	1929	Flat Creek
S. M. Thomas (MP)	---	---	---	---	1929	---
Hugh Revely	Jackson, Tenn.	1856	1903	13	1930	White County, Ark.
C. O. Steele	Tennessee	1838	1857	53	1930	Hot Springs, Ark.
W. F. Laseter	Pike Co., Ca.	1853	1900	18	1930	Little Rock, Ark.
R. W. McKay	Yorkville, S.C.	1864	1885	37	1930	Cabot, Ark.
J. C. McElhenney	Anover, Ark.	1861	1912	9	1930	Pine Bluff, Ark.
J. H. McKelvy	Moulton, Ala.	1858	1894	28	1930	Little Rock, Ark.
I. J. Usery (MP)	---	1858	1880	28	1930	Near Prescott
A. V. Savage	Sumpter, Ark.	1895	1915	13	1930	Sumpter, Ark.
A. J. Ewing	Nashville, Tenn.	1860	1886	33	1931	Mena, Ark.
C. A. Fuller	St. Thomas, Canada	1857	1912	12	1931	Pine Bluff, Ark.
A. C. Graham	Walker Co., Ga.	1859	1888	27	1931	Naylor, Ark.
J. H. Gold	Mont'my Co., Tenn.	1839	1865	2	1931	Washington, Ark.
W. H. Pate (MP)	---	---	---	---	1931	Umpire, Ark.
Thomas F. Bolding	La Pile, Ark.	1864	1890	---	1931	Boldings Church
J. A. Parker	Middleton, Tenn.	1868	1893	37	1932	Hot Springs, Ark.
W. T. Wilkinson	Lancashire, Eng.	1868	1901	31	1932	Cabot, Ark.
J. M. Cannon	Lockesburg, Ark.	1869	1906	23	1932	Little Rock, Ark.
W. R. Harrison	Columbus, Miss.	1851	1884	40	1932	Little Rock, Ark.
H. C. Palmer (MP)	Ireland	---	---	---	1932	West Fouke, Ark.
L. T. Rogers	Dallas Co., Ark.	1879	1911	22	1933	Dallas Co., Ark.
W. M. Hayes	Jackson Co., Ga.	1845	1867	59	1933	Morrilton, Ark.
F. R. Canfield	Odeltown, Canada	1859	1894	33	1933	Buena Vista, Ark.
E. R. Steel	Lockesburg, Ark.	1865	1893	36	1933	Pine Bluff, Ark.
B. A. Few	Henderson, Tex.	1859	1887	42	1933	Little Rock, Ark.
S. A. Hill	Okolona, Ark.	1861	1885	21	1933	Nashville, Ark.
J. L. Nabors (MP)	---	---	---	---	1933	Magnolia, Ark.
E. F. Wilson	Chalybeate, Miss.	1862	1890	22	1934	Pine Bluff, Ark.
R. G. Rowland	Saline Co., Ark.	1881	1890	35	1934	Ashdown, Ark.

LITTLE ROCK CONFERENCE

ROLL OF THE IMMORTALS — (Continued)

Name	Place of Birth	Year Born	On Trial	Years of Active Service	Date of Death	Place of Burial
D. H. Colquette	Tennessee	1868	1898	36	1934	Little Rock, Ark.
W. R. Richardson	Anderson Co., S. C.	1855	1878	47	1934	Little Rock, Ark.
W. A. House (MP)					1934	Campbell, Mo.
H. L. Simpson	California	1878	1902	25	1935	St. Charles, Ark.
Joseph C. Johnson	Chapel Hill, Ark.	1876	1901	24	1935	El Dorado, Ark.
P. Q. Rorie	Athens, Ga.	1882	1912	23	1935	Arkadelphia, Ark.
E. M. Pipkin	Nevada Co., Ark.	1857	1880		1935	Arkadelphia, Ark.
D. D. Warlick	Asheville, N. C.	1852	1886	29	1935	Dallas, Tex.
D. W. McGinnis (MP)					1935	Rector, Ark.
F. F. Harrell	Hinds Co., Miss.	1864	1897	39	1936	Camden, Ark.
T. O. Owen	Near Magnolia	1865	1894	35	1936	Little Rock, Ark.
S. W. Rainey	Pulaski Co., Ark.	1858	1893	29	1936	Little Rock, Ark.
J. T. Goldsmith (MP)					1936	Marmaduke, Ark.
G. A. Mouser (MP)	Prescott, Ark.	1888	1920		1936	Rector, Ark.
E. L. Hogue (MP)	Wilmar, Ark.	1891	1922	14	1936	Rector, Ark.
J. F. Simmons	Saline Co., Ark.	1881	1912	25	1937	Little Rock, Ark.
J. M. Stephenson (MP)	Sugar Town, La.	1860	1891	45	1937	Green Hill, Ark.
J. A. Sage	Lake Provid'ce, La.	1862	1885	45	1938	Magnolia, Ark.
J. W. Harrell	Hinds Co., Miss.	1859	1896	35	1938	Camden, Ark.
R. A. McClintock	Tennessee	1854	1880	45	1938	Monticello, Ark.
S. C. Dean	Laurens Dist., S. C.	1854	1891	35	1938	Hamburg, Ark.
J. B. Williams	Black Springs, Ark.	1858	1886	30	1938	Hatfield, Ark.
C. F. Messer	Mississippi	1871	1912	14	1938	Little Rock, Ark.
J. H. Glass	Greensboro, Ga.	1866	1893	42	1939	Conway, Ark.
W. C. Hilliard	Wimmsboro, S. C.	1863	1890	45	1939	El Dorado, Ark.
S. F. Goddard	Sevier Co., Ark.	1864	1889	39	1939	Mena, Ark.
J. E. Waddell	Benton, Ark.	1871	1905	25	1939	El Dorado, Ark.
J. E. Butler	South Texas	1873			1940	Haynesville, La.
F. N. Brewer	Georgia	1868	1889	50	1940	Texarkana, Ark.
G. C. Chambers	Near Magnolia, Ark.	1873		18	1940	Near Magnolia, Ark.
A. C. Millar	McKeesport, Pa.	1861	1886	54	1940	Little Rock, Ark.
B. F. Musser	Center Point, Ark.	1884	1916	24	1940	Near Little Rock
S. G. Rutledge	Tennessee	1871	1907	21	1941	Hot Springs, Ark.
W. A. Fitzgerald	Dalton, Ga.	1851	1897	17	1941	Amity, Ark.
T. O. Rorie	Middle Georgia	1853	1880	45	1942	Arkadelphia, Ark.
Z. D. Lindsay	North E. Arkansas	1867	1896	30	1942	Nashville, Ark.
R. P. James	Hempstead Co., Ark.	1888	1917	21	1942	Waldo, Ark.
M. K. Rogers	Near Fordyce, Ark.	1875	1900	40	1943	Sheridan, Ark.
H. H. McGuyre	Cook County Texas	1872	1908	33	1943	North Little Rock
James Thomas	Chambers Co., Ala.	1860	1891	49	1943	Little Rock, Ark.
E. R. Kelley	North Carolina	1864		19	1943	Glandela, Calif.
J. W. Berry	Blountsville, Tenn.	1859	1882	33	1944	Gurdon, Ark.
B. F. Scott	Saline County, Ark.	1864	1887	43	1944	Camden, Ark.
W. W. Nelson	Washington, Ark.	1868	1892	48	1944	Pine Bluff, Ark.
W. W. Christie	Columbia, Ark.	1866	1892	47	1944	Columbia Co., Ark.
J. J. Colson	Batesville, Ark.	1855	1890	35	1944	Hermitage, Ark.
C. J. Greene	Barneswell, S. C.	1867	1895	46	1944	Conway, Ark.
J. L. Cannon	Lockesburg, Ark.	1871	1903	36	1944	Foreman, Ark.
J. D. Hammons	White County, Ark.	1879	1899	43	1944	Pine Bluff, Ark.
W. C. Watson	Falcon, Ark.	1869	1892	50	1945	Little Rock, Ark.
Silas C. Dugger	Near Everton, Ark.	1882	1937	7	1945	Harrison, Ark.
J. T. Thompson	Nevada Co., Ark.	1871	1920	23	1945	Collegeville, Ark.
Marion S. Monk	Camden, Ark.	1882	1910	33	1945	Little Rock, Ark.
John F. Taylor	Chirena, Tex.	1867	1891	52	1945	Malvern, Ark.
J. R. Dickerson	Atlanta, Ga.	1864	1894	34	1945	Washington, Ark.
M. K. Irvin	St. Louis, Mo.	1864	1887	40	1946	Columbia, S. C.
J. H. Cummins	Lomasco, Ky.	1871	1895	48	1946	McGehee, Ark.
H. B. Vaught	Wythe County, Va.	1878	1903	41	1946	Little Rock, Ark.
J. C. Williams	Union County, Ark.	1868	1907	35	1946	Holly Springs, Ark.
B. F. Roebuck	New Edinburg, Ark.	1885	1916	30	1946	Mena, Ark.
L. W. Evans	LaFayette Co., Ark.	1862	1904	21	1947	Pine Bluff, Ark.
John D. Dunn	Hampton, Ark.	1859	1894	21	1947	El Dorado, Ark.
W. F. Campbell	Wynsboro, Tex.	1866	1902	29	1947	Arkadelphia, Ark.
L. E. N. Hundley	Ashley Co., Ark.	1878	1902	43	1947	Pine Bluff, Ark.
J. E. Fulkerson	Defiance, Mo.	1887	1923	25	1948	St. Louis, Mo.
J. A. Henderson	West Hot Spgs. Ark.	1861	1890	52	1948	W. Hot Spgs., Ark.
Robert C. Rhodes	Magnolia, Ark.	1887	1912	36	1948	Atlanta, Ga.
Thomas D. Spruce	Shelbyville, Tenn.	1884	1914	34	1948	Holland, Ark.
Marshall O. Barnett	Posey Co., Ind.	1868	1914	42	1949	Pine Bluff, Ark.
Franklin P. Doak	Selma, Ala.	1861	1890	46	1950	Nashville, Ark.
William T. Hopkins	Star City, Ark.	1874	1919	16	1950	Little Rock, Ark.
T. W. Nunn	Henderson, Ky.	1869	1900	39	1951	Columbia Co., Ark.
L. E. Wilson	Vaiden, Miss.	1889	1925	25	1951	Camden, Ark.
Adams, H. C.					1951	
Gatlin, L. C.			1914	36	1951	Prescott, Ark.
Arnold, W. L.	Washington, Ark.		1925	27	1951	Hope, Ark.

THE METHODIST CHURCH

139

ROLL OF THE IMMORTALS — (Continued)

Name	Place of Birth	Year Born	On Trial	Years of Active Service	Date of Death	Place of Burial
C. B. Davis	Tennessee	1882	1918	16	1954	Magnet Cove, Ark.
B. F. Fitzhugh	Saline Co., Ark.	1882	1915	34	1954	Pine Bluff, Ark.
E. D. Hanna	Tennessee	1873	1920	11	1953	Hot Springs, Ark.
J. W. Nethercutt	Roland, Ark.	1880	1913	20	1954	Paron, Ark.
R. J. Rail	Missouri	1869	1908	22	1954	DeWitt, Ark.
O. C. Birdwell	Vilonia, Ark.	1886	1921	33	1954	Mabelville, Ark.
J. L. Dedman	Princeton, Ark.	1891	1914	40	1955	Camden, Ark.
C. M. Thompson	Kosciusko, Miss.	1863	1891	28	1955	Bayou Meto, Ark.
J. O. Gold	Washington, Ark.	1883	1924	6	1955	Washington, Ark.
E. T. Miller	Morrilton, Ark.	1889	1925	27	1955	DeQueen, Ark.
Mrs. S. W. Mooty	Theo, Ark.	1892	1932	23	1955	Chidester, Ark.
J. M. Workman	South Carolina	1876	1897	44	1956	Conway, Arkansas
J. R. Diddle	Bismarck, Ark.	1875	1924	23	1956	Bismarck, Ark.
J. L. Leonard	Sparkman, Ark.	1876	1901	36	1956	Little Rock, Ark.
F. C. Cannon	Lockesburg, Ark.	1872	1900	35	1956	Penney Farms, Fla.
W. W. Fincher	Prescott, Ark.	1880	1911	37	1957	Stamps, Ark.
J. W. Thomas	Rossville, Tenn.	1877	1902	41	1956	Clinton, Tenn.
T. M. Armstrong	White Co., Ark.	1884	1907	41	1957	Lewisville, Ark.
John L. Tucker	Prairie Dell, Texas	1895	1927	28	1957	Clarendon, Ark.
John T. Rodgers	Georgia	1859	1907	28	1957	St. Charles, Ark.
S. K. Burnett	DeWitt, Ark.	1872	1901	40	1958	Hot Springs, Ark.
Joseph B. Sims		1863	1894	21	1957	Colton, California

IX. Historical

SESSIONS OF THE CONFERENCE

This list includes sessions of former Ouachita Conference, organized in 1854, changed to Little Rock Conference in 1866 and merged into the Little Rock Conference of The Methodist Church 1939.

Year	Place	Bishops	Secretary
1854	Washington	H. H. Kavanaugh	Jesse McAlister
1855	El Dorado	G. F. Pierce	Jesse McAlister
1956	Princeton	G. F. Pierce	Jesse McAlister
1857	Little Rock	H. H. Kavanaugh	Jesse McAlister
1858	Arkadelphia	John Early	Jesse McAlister
1859	Monticello	A. Hunter, Pres.	Jesse McAlister
1860	Pine Bluff	G. F. Pierce	W. P. Ratcliff
1861	Camden	Robert Paine	W. C. Young
1862	Tulip	A. Hunter, Pres.	J. E. Cobb
1863	Lewisville	A. Hunter, Pres.	J. E. Cobb
1864	Columbia Camp	G. W. Ratcliff, Pres.	J. E. Cobb
1865	El Dorado	A. Hunter, Pres.	J. E. Cobb
1866	Arkadelphia	G. F. Pierce	J. E. Cobb
1867	Des Arc	E. M. Marvin	J. E. Cobb
1868	Warren	G. F. Pierce	J. E. Cobb
1869	Magnolia	G. F. Pierce	J. E. Cobb
1870	Washington	J. C. Keener	W. C. Hearn
1871	Little Rock	H. N. McTyeire	W. C. Hearn
1872	Pine Bluff	W. M. Wightman	W. C. Hearn
1873	Camden	G. F. Pierce	W. C. Hearn
1874	Monticello	H. H. Kavanaugh	S. G. Colburn
1875	Mineral Springs	W. M. Wightman	S. G. Colburn
1876	Arkadelphia	J. C. Keener	S. G. Colburn
1877	Monticello	H. H. Kavanaugh	S. G. Colburn
1878	Hot Springs	D. S. Doggett	S. G. Colburn
1879	Camden	G. F. Pierce	S. G. Colburn
1880	Prescott	G. F. Pierce	S. G. Colburn
1881	Pine Bluff	H. N. McTyeire	S. G. Colburn
1882	Hope	A. W. Wilson	S. G. Colburn
1883	Malvern	J. C. Granberry	S. G. Colburn
1884	Little Rock	R. K. Hargrove	J. R. Moore
1885	Arkadelphia	J. C. Granberry	J. R. Moore
1886	Hot Springs	C. B. Galloway	J. R. Moore
1887	Little Rock	C. B. Galloway	J. R. Moore
1888	Camden	J. S. Key	J. R. Moore
1889	Pine Bluff	E. R. Hendrix	J. R. Moore
1890	Monticello	O. P. Fitzgerald	J. R. Moore
1891	Arkadelphia	W. W. Duncan	J. R. Moore
1892	Magnolia	A. W. Wilson	J. R. Moore
1893	Hot Springs	J. C. Keener	J. R. Moore
1894	Prescott	E. R. Hendrix	J. R. Moore
1895	Lonoke	A. G. Haygood	J. R. Moore
1896	Camden	J. S. Key	J. R. Moore
1897	Pine Bluff	E. R. Hendrix	J. R. Moore
1898	Little Rock	H. C. Morrison	J. R. Moore
1899	Fordyce	C. B. Galloway	J. D. Clary
1900	Hot Springs	C. B. Galloway	J. D. Clary
1901	Hope	J. S. Key	J. D. Clary
1902	Benton	E. E. Hoss	Jas. M. Hawley
1903	El Dorado	E. E. Hoss	Jas. M. Hawley
1904	Texarkana	Joseph S. Key	J. H. Hinemon

Year	Place	Bishops	Secretary
1905	Camden	C. B. Galloway	J. H. Hinemon
1906	Warren	James Atkins	J. H. Hinemon
1907	Malvern	Seth Ward	W. J. Pinson
1908	Little Rock	E. R. Hendrix	W. J. Pinson
1909	Arkadelphia	E. R. Hendrix	W. P. Whaley
1910	Prescott	J. H. McCoy	W. P. Whaley
1911	Fordyce	J. H. McCoy	W. P. Whaley
1912	Hot Springs	W. A. Candler	Chas. J. Greene
1913	Lakeside, Pine Bluff	Jno. C. Kilgo	Chas. J. Greene
1914	First Ch., Little Rock	H. C. Morrison	Chas. J. Greene
1915	Monticello	H. C. Morrison	Chas. J. Greene
1916	Malvern	J. H. McCoy	Chas. J. Greene
1917	Arkadelphia	E. D. Mouzon	Chas. J. Greene
1918	Hot Springs	E. D. Mouzon	S. R. Twitty
1919	Hope	E. D. Mouzon	S. R. Twitty
1920	Camden	E. D. Mouzon	Chas. J. Greene
1921	First Ch., Pine Bluff	E. D. Mouzon	Chas. J. Greene
1922	Texarkana	James Atkins	Chas. J. Greene
1923	First Ch., Little Rock	James Atkins	Chas. J. Greene
1924	First Ch., El Dorado	S. R. Hay	Chas. J. Greene
1925	Arkadelphia	S. R. Hay	Chas. J. Greene
1926	Warren	H. A. Boaz	Chas. J. Greene
1927	Camden	H. A. Boaz	Chas. J. Greene
1928	Winfield, Little Rock	H. A. Boaz	Chas. J. Greene
1929	Prescott	H. A. Boaz	Chas. J. Greene
1930	Lakeside, Pine Bluff	Hoyt M. Dobbs	Chas. J. Greene
1931	First Ch., Little Rock	Hoyt M. Dobbs	Chas. J. Greene
1932	Texarkana	Hoyt M. Dobbs	Chas. J. Greene
1933	First Ch., Hot Springs	Hoyt M. Dobbs	Chas. J. Greene
1934	First Ch., Pine Bluff	John M. Moore	Chas. J. Greene
1935	First Ch., El Dorado	John M. Moore	Chas. J. Greene
1936	Asbury, Little Rock	John M. Moore	Chas. J. Greene
1937	First Ch., Hope	John M. Moore	Chas. J. Greene
1938	First Ch., Camden	Charles C. Selecman	Chas. J. Greene
1939	Warren	Charles C. Selecman	Chas. J. Greene
1940	First Ch., Texarkana	Charles C. Selecman	Clem Baker
1941	Fordyce	Charles C. Selecman	Clem Baker
1942	First Ch., Hot Springs	Charles C. Selecman	Clem Baker
1943	First Ch., El Dorado	Charles C. Selecman	Fred R. Harrison
1944	First Ch., Hot Springs	Paul E. Martin	Fred R. Harrison
1945	First Ch., Hot Springs	Paul E. Martin	Fred R. Harrison
1946	First Ch., Hot Springs	Paul E. Martin	Fred R. Harrison
1947	First Ch., Hot Springs	Paul E. Martin	Fred R. Harrison
1948	First Ch., Little Rock	Paul E. Martin	Robert B. Moore
1949	First Ch., Hot Springs	Paul E. Martin	Robert B. Moore
1950	First Ch., Hot Springs	Paul E. Martin	Robert B. Moore
1951	First Ch., Hot Springs	Paul E. Martin	Robert B. Moore
1952	First Ch., Hot Springs	Paul E. Martin	Robert B. Moore
1953	First Ch., Little Rock	Paul E. Martin	Robert B. Moore
1954	First Ch., Hot Springs	Paul E. Martin	Robert B. Moore
1955	First Ch., Arkadelphia	Paul E. Martin	Robert B. Moore
1956	First Ch., Hot Springs	Paul E. Martin	J. Ralph Clayton
1957	First Ch., Hot Springs	Paul E. Martin	J. Ralph Clayton
1958	First Ch., Hot Springs	Paul E. Martin	J. Ralph Clayton

CHRONOLOGICAL ROLL

Note: The date following the name indicates the date originally admitted into full connection, or by transfer into the Little Rock Conference of The Methodist Church or into one of the Certifying Conferences of 1939. "R" before the date indicates "retired," "S" Supernumerary.

Thomas P. Clark	(R)	1904	J. L. Criswell		1930
Lee R. Sparks	(R)	1911	Marshall T. Steel		1931
Clem Baker	(R)	1912	Lester O. Lee		1932
John L. Hoover	(R)	1912	S. W. Mooty	(R)	1932
J. Wayne Mann	(R)	1912	Arthur Terry		1932
J. Dhot Baker	(R)	1913	Fred L. Arnold		1933
Stanley T. Baugh	(R)	1913	John B. Hefley		1933
W. C. Lewis	(R)	1913	Ted T. McNeal		1933
Sidney B. Mann	(R)	1913	G. P. Pixley		1933
A. N. Stonecipher	(R)	1913	Archie C. Carraway		1933
J. A. Wade	(R)	1914	Cleve H. Gilliam	(R)	1934
Robert H. Cannon	(R)	1915	Doyle T. Wilcox	(R)	1934
Alva C. Rogers	(R)	1915	Virgil D. Keeley		1935
Roy E. Farr	(R)	1916	James A. Simpson		1935
Alfred E. Jacobs	(R)	1916	Louis W. Averitt		1936
J. D. Rogers	(R)	1917	Alfred I. Doss		1936
W. Roy Jordan		1917	John W. Rushing		1936
E. Clifton Rule		1918	J. Ralph Sewell		1936
Jesse M. Hamilton	(R)	1919	G. C. Bailey		1937
Andrew W. Hamilton	(R)	1919	J. Ralph Clayton		1937
George W. Robertson	(R)	1920	Noel Cross		1938
J. Bede Pickering	(R)	1921	C. Ray Hozendorf		1939
Roy E. Fawcett		1921	Rufus F. Sorrells		1939
Clarence D. Meux	(R)	1921	Aubrey G. Walton		1939
Guy C. Ames		1922	Clinton M. Atchley		1940
S. L. Durham	(R)	1923	R. Owen Beck		1940
C. R. Andrews	(R)	1923	Curtis W. Williams		1940
Charles D. Cade	(R)	1923	H. O. Bolin		1940
Andrew J. Christie		1923	Herman D. Ginther		1941
C. C. Vazant	(R)	1923	Connor Morehead		1942
George W. Warren		1923	Gerry Dean		1942
Robert L. Long		1923	Orrie L. Thompson		1942
Doyle T. Rowe		1923	W. D. Golden		1942
Eullas D. Galloway		1924	John M. McCormack		1942
H. A. F. Ault		1924	W. S. Cazort	(R)	1943
Roscoe C. Walsh	(R)	1924	James E. Major		1943
Francis A. Buddin		1924	J. E. Dunlap		1944
W. Richard Boyd	(R)	1925	William E. Brown		1944
Otis E. Holmes		1925	George Kerr		1945
Manuel E. Scott		1925	Kirvin A. Hale		1946
Marion W. Miller		1927	Herston R. Holland		1946
Kenneth L. Spore		1927	W. Braska Savage		1946
George E. Reutz		1928	Charles W. Richards		1946
Otto W. Teague		1928	Charles W. Baughman		1947
Ransom A. Teeter	(R)	1928	Omma L. Daniel		1947
Robert S. Beasley		1929	Clyde T. Parsons		1947
Willard R. Burks		1929	Vernon Bryan Stephens		1947
Roland E. Darrow		1929	O. W. Hoover		1947
Van W. Harrell		1929	D. J. McCammon		1947
Fred R. Harrison		1929	Robert L. Riffin		1947
J. D. Montgomery	(R)	1929	J. Kenneth Shamblin		1948
Claude R. Roy		1929	J. Edwin Keith		1948
Harold D. Sadler		1929	Alfred DeBlack		1948
William T. Bone		1929	Everett M. Vinson		1948
W. Neill Hart		1930	Osborne E. White		1948
Robert B. Moore		1930	Joe W. Hunter		1948

CHRONOLOGICAL ROLL -- (Continued)

C. Everette Patton	1949	William Milton Elder	1954
Cagle E. Fair	1949	Horace M. Grogan	1954
H. L. Williams	1949	Hal R. Sessions, Jr.	1954
Jeff E. Davis, Jr.	1950	Albert Gibbs	1954
David M. Hankins, Jr.	1950	Charles E. Ramsey	1955
Cecil R. Culver	1950	Robert W. Trieschmann	1955
Virgil Chipman Bell	1951	John B. Hays	1955
John Harould Scott	1951	Ralph V. Van Landingham	1955
James Robert Scott	1952	Carlos E. Martin	1955
Rayford L. Diffie	1952	Edwin T. McAfee	1955
Winslow Brown	1952	John P. Miles	1955
Henry A. Stroup	(R) 1952	Vernon E. Chalfant	1956
C. W. Good	1952	Clint David Burleson	1956
John W. Lindsay	1952	Gerald Kemp Fincher	1956
William O. Byrd	1952	Clyde Napoleon Swift	1956
William W. Barron	1953	Withers McAlister Moore	1956
Charles G. Ashcraft	1953	Maurice Webb	1956
Elbert B. Jean	1953	Howard B. Childs	1957
Myron C. Pearce	1953	Gerald K. Hilton	1957
Allan B. Hilliard	1953	Irl Bridenthal	1957
Howard Cox	1954	George Wayne Martin	1957
W. H. Sanders	1954	Robert W. Johnson	1958
John W. Hassler	1954	Fred H. Arnold	1958
Robert B. Moore, Jr.	1954	William D. Elliott	1958
Woodrow W. Smith	1954	Palmer Garner	1958
Joe R. Phillips, Jr.	1954	Carr De Racop, Jr.	1958
Edward B. Hollenbeck	1954	John Cammel English	1958
Harold K. Davis	1954		

X. Miscellaneous

CONFERENCE STANDING RULES

1. Nominations. The District Superintendents shall nominate all members of quadrennial and annual boards, commissions, and committees except as otherwise provided.

2. Conference Program. The program for the session of the Annual Conference shall be arranged by a Planning Committee at least thirty days before the convening of the session and published in advance of the session. This committee shall be composed of the Bishop, the Secretary of the Conference, the Statistician, the Treasurer, the District Superintendents, the Pastor-host, the Conference Lay Leader, the Conference President of the W. S. C. S., the Conference President of the M. Y. F., the Chairman of all Boards, Conference Corporations, Commissions and Committees, and the executive officers of all boards or commissions having such officers, and anyone else whom, in the judgment of the Bishop, should be called in, in any year. This Committee shall provide for all preaching, inspiration and anniversary services, of the Annual Conference sessions. The program thus arranged, may be revised by Conference action.

3. Financial and Statistical. (1) The District Superintendents shall furnish the statistician with all assessments and acceptances of the pastoral charges not less than sixty days before the meeting of the Annual Conference. These figures shall be official. (2) All Conference assessments and reports of collections shall be made in whole dollars, with no column for cents. (3) Each pastor shall report to the Conference Treasurer and turn in his statistical report to the statistician at a date set by the cabinet. (4) The fiscal year of the Annual Conference shall be June 1st to May 31st, and all salaries and connectional askings of the Churches shall be paid on this basis."

4. Memoirs. There shall be published in the Journal a memoir of each deceased Clerical Member of the Conference, containing date and place of birth, date of admission on trial, to whom married and date, name of children, charges served and place of burial. A picture of the deceased shall be published with his memoir. The memoirs of the wives or widows of clerical members of the Conference shall be published in the Journal. The names of deceased laymen who have been active in the Conference sessions or served on Conference Boards or as officials of Conference institutions may be published in the Journal. The District Superintendents shall report to the Chairman of the Committee on Memoirs the passing of any person whose memoir should appear in the Journal.

5. Administrative Fund. The Commission of World Service and Finance shall recommend an assessment for a Conference administrative fund. All clerical work of the Conference, the expense of publishing the Journal and preserving the records of the Conference, the expense of auditing the accounts of the several boards, the expenses of the Conference Secretary and Statistician, the expense of committees raised by the Conference shall be paid from this fund. The Treasurer shall be the custodian of the fund. Payments from the fund shall be made only on vouchers signed by the secretary of the Conference; provided that this rule does not relate to the salary and expenses of the Treasurer of the Conference.

6. Conference Treasurer. The Commission on World Service and Finance shall set the salary and provide for the expenses of the conference Treasurer and make arrangements for paying the same, subject to the action of the Annual Conference. The Annual Conference shall

assign the duties, responsibilities, and the headquarters city, of the Conference Treasurer on recommendation of the World Service Commission, in keeping with the provisions of the Discipline.

7. Number of Districts. There shall be six districts in the Little Rock Conference.

8. District Fund. The District Stewards shall estimate and allocate to the several charges an amount necessary for district parsonage and other necessary district expenses. The District Stewards shall elect a treasurer who shall be custodian of this fund and pay it out on order of the District Superintendent. The treasurer of the district fund shall report to the district conference, annually, showing receipts and disbursements.

9. Reports and Resolutions. All reports, resolutions, and other papers intended for publication in the Journal shall be typewritten in triplicate on special forms furnished by the Conference, and obtained from the Conference Secretary or Statistician.

10. Membership of Historical Society. The Historical Society shall be composed of ten members, one of whom shall be the Conference Secretary. In addition to the duties outlined in the Discipline, the Society shall secure a group picture of each class admitted on trial for publication in the Journal; and also two small pictures of each clerical members at the time of his retirement.

11. District Conferences. There shall be a district conference held annually in each district, composed of those members provided for in the current Discipline and one additional members from each pastoral charge, provided, however, in charges of more than five hundred members there shall be one additional members for each five hundred members or fraction thereof.

12. Lay Members. Lay members of the Annual Conference shall be elected annually and their names and addresses shall be sent to the Pastor-host of the Annual Conference at least fifteen days before the session of the Annual Conference.

13. Board Service. No person may be nominated to serve on the same conference board for more than two consecutive quadrenniums, and may not be nominated to serve on more than one board at the same time. District Superintendents may not serve on Conference Boards, except as provided in the Discipline or by specific conference action. A person failing to attend a board of which he is a member, in a quadrennium may be continued only by special board action. The rule applies to the following boards: Educations, Missions, Temperance, Evangelism, Ministerial Training, Hospital and Home, Christian Literature, The Bible Board, and such other boards as the Annual Conference may direct.

14. Inter-Board Committee. There shall be an Inter-board Committee composed of the Presiding Officers of the following boards and agencies: the W.S.C.S., the M.Y.F., the Committee on Christian Vocations, Camp Tanako, the Town and Country Commission, the Arkansas Methodist, the Board of Lay Activities, Missions, Temperance, Education, Evangelism, Ministerial Training, Conference Claimants, Hospital and Homes, and other such boards, and officers as the Conference may direct to have such duties as the Annual Conference may from time to time prescribe.

15. Entertainment. The Conference shall meet on a self-entertainment plan, except that the retired ministers shall be entertained from the entertainment fund. Each member of the Conference, both clerical and lay, in attendance shall pay \$1.00 registration fee to the entertain-

ment fund, and all offering unless otherwise specified shall go to the fund. The entertainment fund shall be administered by the Pastor-host or such person or persons as he may appoint, reporting in the next session of the Annual Conference.

16. Conference Expense. Registration fees and the offerings at the public services in the session of the Annual Conference shall be used to defray the expense of the session, and that any deficit remaining be made up from the Conference Administrative Fund, and the Conference Treasurer shall pay the same.

17. Pastor's Traveling Expense. After the Fourth Quarterly Conference of a charge has set the minimum salary of a pastor for the ensuing year, the Quarterly Conference may set the traveling expense fund for the pastor in an amount not to exceed \$600 per year for each pastor and associate pastor assigned to a pastoral charge; provided, however, that charges of more than one church may allow an additional \$300 travel expense per each additional church. A salary may not be lowered to initiate an expense fund or to increase an existing expense fund.

18. Copies of Reports for District Superintendents. Upon adjournment of each Annual Conference, each Board and Commission shall provide each member of the cabinet with a copy of the report adopted by the Annual Conference.

19. Amendments. These rules may be repealed or amended by a majority vote of those present and voting in any annual session of the Conference, provided the proposed change is presented to the Conference in writing one day before the vote is taken.

COMMITTEE ON RESOLUTIONS

Little Rock Annual Conference

We wish to express our appreciation: To the First Methodist Church, Hot Springs, the Pastor, E. D. Galloway, his staff: Mrs. June Smedley, Church Secretary, Mrs. Julia D. Corley, Receptionist and Registrar, Rev. C. D. Meux, Assistant Visitor, Mr. C. W. Skates, Custodian, Mrs. Berta Carter, Church Maid, for their work which made possible this inspiring 105 Session of the Little Rock Annual Conference.

To Mrs. Floyd Massey and the MYF of the Church for the refreshment bar, the MYF pages for the courteous assistant to the Conference, Mr. H. L. Disheroon as greeter, and the ladies of First Church for the floral arrangements at the Church and the Cabinet Room, we express our gratitude.

To Mrs. Doris Gardner, Secretary of the Conference, we wish to express our appreciation.

To the youth choir of First Church on Monday evening Youth Night our appreciation for a spiritual contribution to the services.

To Mrs. Kent Miller, morning organist for the Conference, who has ably led in our worship and song.

To Glen Johnson for his dedicated and inspiring spirit in the worship ministry of music.

To Dr. Ronald Meredith for his inspiring messages as Conference Preacher.

To Robert B. Moore, Jr., Robert Trieschmann, and Howard Williams for their devotional presentations in the "I Believe" series.

To the state press and the Sentinel Record, and Radio Station KLRA and Radio Station KWFC, for their coverage of the Conference.

To Mrs. Lucille Tyson and Mrs. Irma Lou Smith for the Methodist Publishing House Display.

To Bishop Paul E. Martin for his characteristic brotherly concern and spirit in conducting the sessions of the Conference.

We commend our brethren to the love and mercy of God and pray that we will advance in concern for the Kingdom of God and its coming.

Respectfully submitted,

R. O. Beck.
J. C. English
John B. Hays

RESOLUTION

BE IT RESOLVED, that the Little Rock Annual Conference in session at First Methodist Church, Hot Springs, Arkansas, June 3, 1958, respectfully request the South Central Jurisdiction Committee on Episcopal Area and Boundaries, to form one Episcopal Area of the Little Rock and North Arkansas Annual Conferences, making one Episcopal Area of the State of Arkansas.

Respectfully submitted,

E. Clifton Rule
Arthur Terry
Robert B. Moore
Kenneth L. Spore
W. Neill Hart
T. T. McNeal
A. G. Walton
Fred R. Harrison
Cecil R. Culver

RESOLUTION

Be it resolved that Article VII, Section 2, of the Articles of Incorporation of the Little Rock Conference Methodist Camp be amended by adding "the Executive Secretary of the Town and Country Commission" immediately following "the Conference Missionary Secretary".

RESOLUTION

Whereas we hold Bishop Paul E. Martin in such high esteem and have for him such deep affection and appreciation for his outstanding and unselfish leadership;

Therefore be it resolved by the Little Rock Annual Conference that we earnestly and sincerely request him at the close of the sessions of the North Arkansas Annual Conference to take a long and beneficial vacation for the purpose of safeguarding his health in order that he may continue to give to us and the Church at large the inspiring and effective leadership which he has consistently rendered.

Respectfully Submitted,
 Cecil R. Culver
 E. Clifton Rule
 D. Morzon Mann
 C. Ray Hozendorf
 Marshall T. Steel
 Kenneth Shamblin
 A. G. Walton
 W. Neill Hart
 E. D. Galloway
 Kenneth L. Spore
 Fred R. Harrison
 J. Ralph Clayton

RESOLUTION

IN VIEW OF THE CHANGE in arrangements for the session of the Annual Conference and, that this is a new experience for us, we present the following resolution, that Pastors return to the church that they have served during the past year and preach on the Sunday following the Annual Conference.

BE IT FURTHER RESOLVED, that Thursday following the reading of the appointments be designated as moving day for all who change appointments.

FOR THE PURPOSE OF CLARIFICATION, Be it understood, that only twelve month's salary be paid during the fiscal year June 1st to May 31st.

Annual Conference Cabinet
 Arthur Terry, Secretary

RESOLUTION

WHEREAS, the late Caughey E. Hayes, a layman, served as Chairman of the Conference Sunday School Board in 1916, and as Chairman of the Conference Board of Education in 1933, and as Conference Treasurer from 1915 to 1951, (and without remuneration for the majority of these 36 years),

THEREFORE, Be it resolved, that in keeping with Article 4 of the Conference Standing Rules, due recognition of this fine layman's service be made in the next Journal by listing this service record and including a picture.

Respectfully submitted:
 Fred R. Harrison
 S. T. Baugh
 Clem Baker
 Francis A. Buddin
 Roy E. Fawcett

XI. Pastors Record

Abbreviations: O. T.—On Trial; F. C.—Full Connection; T.—Transfer; Ef.—Effective; Exc.—Years Not Effective; S.—Supernumerary; R.—Retired; Ord.—Orders Recognized; Re-ad.—Re-admitted; Sus.—Suspended; Sl.—Sabbatical Leave.

Note: Under column VI all who are not otherwise indicated, served without break in the Conference they first joined as indicated in column III and came into the present Conference in the regular way through one of these three Uniting Conferences at the time of Union in 1939. In the case of transfers, it will be noted that we have indicated which of these three Conferences they transferred to before 1939. L. R. stands for the old Little Rock Conference; Ark. for the old Arkansas Methodist Protestant Conference; Mo. for the old Missouri Conference of the Methodist Episcopal Church or one of the three Conferences that united several years ago to form the Missouri Conference. In the case of men who originally belonged to one of these three Conferences and came back to Transfer after a period in some other Conference, we have indicated the number of years out of the Conference by giving the number in Parenthesis following T. Inquiries concerning Service Record should be addressed to Reverend Kenneth L. Spore.

I.	II.	III.	IV.	V.	VI.	VII.	VIII.	IX.
Name	Present Relation	First Admitted Conf. Yr. How	Year F. C.	Ordained Dea- Eld- con er	How-When Adm. Into This Conf.	Exc.	Date Retired	Years Service
Alston, John G.	Ef.	L. R. 1956 O. T.		1958				2
Ames, Guy C.	Ef.	L. R. 1923 O. T.	1928	1928 1930	T(27)-1954			35
Andrews, C. R.	R.	L. R. 1920 O. T.	1923	1923 1925				36
Arnold, Fred H.	Ef.	L. R. 1954 O. T.	1958	1956 1958				4
Arnold, Fred L.	Ef.	L. R. 1930 O. T.	1933	1933 1935				28
Ashcraft, G. C.	Ef.	L. R. 1951 O. T.	1953	1953 1954				7
Atchley, C. M.	Ef.	L. R. 1938 O. T.	1940	1940 1942				20
Ault, H. A. F.	Ef.	L. R. 1922 O. T.	1924	1916 1922		20		16
Averitt, L. W.	Ef.	L. R. 1931 O. T.	1936	1936 1940				27
Bailey, G. C.	Ef.	Ark. 1931 O. T.	1937	1937		3		24
		M. P.						
Baker, Clem	R.	L. R. 1909 O. T.	1912	1912 1914		2	1954	43
Baker, J. D.	R.	L. R. 1909 O. T.	1913	1913 1915			1946	37
Barron, W. W.	Ef.	L. R. 1951 O. T.	1953	1953 1955				7
Baugh, S. T.	R.	L. R. 1911 O. T.	1913	1913 1915			1952	41
Baughman, Chas. W.	Ef.	L. R. 1945 O. T.	1947	1947 1948				13
Beasley, R. S.	Ef.	L. R. 1927 O. T.	1929	1929 1931	T(1)-1940			31
Beck, R. O.	Ef.	L. R. 1938 O. T.	1940	1940 1941				20
Bell, V. C.	Ef.	L. R. 1948 O. T.	1951	1951 1952				10
Bevan, Roy W.	Ef.	L. R. 1955 O. T.		1955				3
Blythe, E. C., Jr.	Ef.	L. R. 1958 O. T.		1958				
Bolin, H. O.	Ef.	N. A. 1923 O. T.	1926	1926 1928	T-1940			35
Bone, W. D.	Ef.	L. R. 1955 O. T.		1957				3
Bone, W. T.	Ef.	N. A. 1924 O. T.	1926	1926 1928	T-1929			34
Boyd, W. R.	R.	L. R. 1922 O. T.	1925	1925 1927			1957	35
Bridenthal, Irl	Ef.	N. A. 1934 O. T.	1937	1937 1939	T-1957			23
Brown, E. R., Jr.	Ef.	L. R. 1956 O. T.		1958				2
Brown, W. E.	Ef.	S. W. 1914 O. T.	1916	1916 1918	T-1952			44
		Mo.						
Brown, Winslow	Ef.	N. A. 1949 O. T.	1951	1951 1951	T-1952			9
Buddin, F. A.	Ef.	S. C. 1918 O. T.	1920	1918 1918	T-1947			40
Burks, W. R.	Ef.	L. R. 1924 O. T.	1929	1929 1932				34
Burleson, C. D.	Ef.	L. R. 1952 O. T.	1956	1954 1956				6
Byrd, W. O.	Ef.	La. 1941 O. T.	1942	1942 1942	T-1952			17
Cade, C. D.	R.	L. R. 1921 O. T.	1923	1923 1926			1957	36
Cannon, R. H.	R.	L. R. 1913 O. T.	1903	1900 1905			1950	37
Carraway, A. C.	Ef.	E. Ok. 1919 O. T.	1921	1921 1923	T-1933			39
Cazort, W. S.	R.	L. R. 1940 O. T.	1943	1942 1945			1954	14
Chaifant Vernon E.	Ef.	N. A. 1926 O. T.	1931	1931 1953	T-1956			32
Childs, H. B.	Ef.	L. R. 1954 O. T.	1957	1956 1957				4
Christie, A. J.	Ef.	L. R. 1921 O. T.	1923	1921 1925	T(2)-1955			37
Clark, T. P.	R.	Mem. 1892 O. T.	1894	1893 1895	T-1904		1924	32
Clayton, J. Ralph	Ef.	L. R. 1935 O. T.	1937	1937 1940				23
Cox, Harold J.	Ef.	N. A. 1950 O. T.	1953	1952 1953	T-1953			8
Criswell, J. L.	R.	Fla. 1922 O. T.	1925	1922 1924	T-1930		1933	11
Cross, Noel	Ef.	Ark. 1935 O. T.	1938	1938				23
		M. P.						
Culver, C. R.	Ef.	N. A. 1928 O. T.	1930	1930 1932	T-1950			30
Daniel, O. L.	Ef.	L. R. 1944 O. T.	1947	1947 1949				14
Darrow, Roland E.	Ef.	St. L. 1927 O. T.	1929	1929 1931				31
Dean, E. B.	Ef.	L. R. 1956 O. T.		1957				2
Dean, Gerry	Ef.	L. R. 1942 O. T.	1948	1942 1942		5		11
DeBlack, Alfred	Ef.	L. R. 1946 O. T.	1948	1948 1951				12

MINISTERS SERVICE RECORD -- (Continued)

I.	II.	III.	IV.	V.	VI.	VII.	VIII.	IX.
Name	Present Relation	First Admitted Conf. Yr. How	Year F. C.	Ordained Dea- Eld- con er	How-When Adm. Into This Conf.	Exc.	Date Retired	Years Service
Diffie, R. L.	Eff.	L. R. 1950 O. T.	1952	1945 1947				8
Davis, H. K.	Eff.	L. R. 1952 O. T.	1954	1953 1955				6
Davis, J. E.	Eff.	L. R. 1948 O. T.	1950	1950 1951				9
Doss, A. J.	Eff.	L. R. 1933 O. T.	1936	1936 1938		1		25
Dunlap, J. E.	Eff.	N. T. 1942 O. T.	1944	1942 1944	T-1943			16
Eford, E. F.	Eff.	L. R. 1985 O. T.		1958				
Elder, A. M.	Eff.	L. R. 1958 O. T.						
Elder, W. M.	Eff.	L. R. 1947 O. T.	1954	1954 1955		4		7
Elliott, W. D.	Eff.	L. R. 1954 O. T.	1958	1956 1958				4
English, J. C., Jr.	Eff.	L. R. 1956 O. T.		1957 1958				2
Fair, C. E.	Eff.	L. R. 1947 O. T.	1949	1949 1949				11
Farr, R. E.	Eff.	L. R. 1914 O. T.	1916	1916 1918			1923	9
Fawcett, Roy E.	Eff.	L. R. 1917 O. T.	1921	1917 1917				41
Fincher, G. K.	Eff.	L. R. 1951 O. T.	1956	1952 1956				7
Galloway, E. D.	Eff.	L. R. 1920 O. T.	1924	1924 1926				38
Garner, Palmer	Eff.	L. R. 1955 O. T.	1958	1956 1958				3
Gentry, W. C.	Eff.	L. R. 1958 O. T.		1958				
Gilliam, C. H.	R.	Mem. 1930 O. T.	1934	1934 1937	T-1932	4	1952	13
Ginther, H. D.	Eff.	L. R. 1939 O. T.	1941	1941 1943				19
Golden, W. D.	Eff.	L. R. 1940 O. T.	1942	1942 1945				18
Good, C. W.	Eff.	N. A. 1930 O. T.	1932	1932 1934	T-1952			28
Goode, K. M.	Eff.	L. R. 1957 O. T.		1954 1958				1
Graham, D. E.	Eff.	L. R. 1956 O. T.		1966				2
Grogan, H. M.	Eff.	L. R. 1952 O. T.	1954	1954 1956				6
Gilliam, E. N.	Eff.	L. R. 1956 O. T.		1958				2
Hale, K. A.	Eff.	L. R. 1943 O. T.	1946	1946 1948				15
Hamilton, A. W.	R.	L. R. 1917 O. T.	1919	1919 1921			1956	39
Hamilton, J. M.	R.	L. R. 1917 O. T.	1919	1919 1921			1958	40
Hankins, D. M.	Eff.	L. R. 1946 O. T.	1950	1950 1951				12
Harrell, V. W.	Eff.	L. R. 1926 O. T.	1929	1928 1930	T(4)-1958			32
Harrison, Fred R.	Eff.	L. R. 1927 O. T.	1929	1929 1931				31
Hart, W. Neil	Eff.	L. R. 1928 O. T.	1930	1930 1932				30
Hassler, J. W.	Eff.	Tx. 1950 O. T.	1952	1950 1952	T-1954			8
Hayes, J. B.	Eff.	L. R. 1952 O. T.	1955	1953 1955				6
Hefley, J. B.	Eff.	L. R. 1931 O. T.	1933	1933 1935	T(2)-1954			27
Hilliard, A. E.	Eff.	N. A. 1950 O. T.	1953	1952 1953	T-1953			8
Hilton, G. K.	Eff.	L. R. 1955 O. T.	1957	1956 1957				3
Hines, B. G.	Eff.	L. R. 1958 O. T.						
Holland, H. R.	Eff.	L. R. 1944 O. T.	1946	1946 1948				14
Holmes, O. E.	Eff.	L. R. 1923 O. T.	1925	1925 1927				35
Hollenbeck, E. B.	Eff.	L. R. 1952 O. T.	1954	1953 1955				6
Hoover, J. L.	R.	L. R. 1908 O. T.	1912	1912 1914			1956	48
Hoover, O. W.	Eff.	L. R. 1947 O. T.	1949	1949 1951				11
Holt, F. M.	Eff.	L. R. 1956 O. T.						2
Hozendorf, C. R.	Eff.	L. R. 1937 O. T.	1939	1938 1941				21
Hunter, J. W.	Eff.	L. R. 1945 O. T.	1948	1948 1951				13
Hudnal, W. H.	Eff.	L. R. 1954 O. T.		1958				4
Jacobs, A. E.	R.	L. R. 1914 O. T.	1916	1916 1919			1955	41
Jean, E. B.	Eff.	L. R. 1951 O. T.	1953	1952 1954				7
Johnson, R. W.	Eff.	N. A. 1956 O. T.		1958	T-1958			2
Jordan, W. R.	Eff.	L. R. 1914 O. T.	1917	1917 1920	Re-Ad 1957			29
Keeley, V. D.	Eff.	L. R. 1933 O. T.	1935	1935 1937				25
Keith, J. D.	Eff.	L. R. 1958 O. T.		1958				
Keith, J. E.	Eff.	L. R. 1945 O. T.	1947	1947 1949	T(1)-1948			13
Kerr, G. G.	Eff.	N. T. 1936 O. T.	1939	1939 1941	T-1945			22
Koch, E. A., Jr.	Eff.	L. R. 1958 O. T.		1958				
Langley, R. E.	Eff.	L. R. 1956 O. T.		1957				2
Lee, L. O.	Eff.	L. R. 1930 O. T.	1932	1932 1935				28
Lewis, W. C.	Eff.	L. R. 1911 O. T.	1913	1911 1915		2	1947	34
*Long, R. L.	Eff.	L. R. 1921 O. T.	1923	1923 1929	T(4)-1946	4		33
Lindsey, John W.	Eff.				T-1952			
Major, J. E.	Eff.	L. R. 1943 O. T.	1945	1944 1945	T-1956			15
Mann, D. Mouzon	Eff.	L. R. 1941 O. T.	1946	1942 1942				17
Mann, J. W.	R.	L. R. 1909 O. T.	1912	1912 1914			1951	42
Mann, S. B.	R.	L. R. 1911 O. T.	1913	1913 1915			1952	41
Martin, C. E.	Eff.	L. R. 1953 O. T.	1955	1954 1956				5
Martin, George W.	Eff.	N. A. 1951 O. T.	1953	1952 1955	T-1957			7
McAfee, E. T.	Eff.	L. R. 1953 O. T.	1955	1944 1947				5
McCammon, D. J.	Eff.	L. R. 1946 O. T.	1949	1947 1949				12
McCormack, J. M.	Eff.	N. A. 1929 O. T.	1931	1931 1938	T-1952			29
McNeal, T. T.	Eff.	N. A. 1931 O. T.	1933	1933 1935	T-1932			27
Meux, C. D.	R.	L. R. 1917 O. T.	1921	1921 1923			1952	35

*Passed away July 19, 1958.

MINISTERS SERVICE RECORD — (Continued)

I.	II.	III.	IV.	V.	VI.	VII.	VIII.	IX.
Name	Present Relation	First Admitted Conf. Yr. How	Year C F.	Ordained Dea- con Eld- er	How-When Adm. Into This Conf.	Exc.	Date Retired	Years Service
Miles, J. P.	Eff.	L. R. 1952 O. T.	1955	1953 1955				6
Miller, M. W.	Eff.	L. R. 1924 O. T.	1927	1927 1931				34
Monroe, C. E.	Eff.	L. R. 1958 O. T.						
Moore, R. B.	Eff.	L. R. 1924 O. T.	1930	1930 1932				34
Moore, R. B., Jr.	Eff.	L. R. 1951 O. T.	1954	1952 1954				7
Moore, W. M.	Eff.	L. R. 1951 O. T.	1956	1952 1953		3	1953	5
Montgomery, J. D. R.	Eff.	L. R. 1927 O. T.	1929	1929 1931			1953	28
Mooty, S. W.	R.	Ark. 1926 O. T.	1932	1932		1	1956	29
		M. P.						
Morehead, Conner	Eff.	N. A. 1928 O. T.	1930	1930 1932	T-1942			30
Mulkey, Louis M.	Eff.	L. R. 1957 O. T.		1958				1
Nipper, E. R.	Eff.	L. R. 1956 O. T.						2
Outlaw, W. E., Jr.	Eff.	L. R. 1958 O. T.		1958				
Parsons, C. T.	Eff.	L. R. 1944 O. T.	1947	1947 1949				14
Patton, C. E.	Eff.	N. A. 1933 O. T.	1936	1936 1938	T-1949			25
Pearce, Myron	Eff.	L. R. 1951 O. T.	1953	1953 1955				7
Phillips, Joe R.	Eff.	L. R. 1952 O. T.	1954	1954 1955				6
Pickering, J. B.	R.	L. R. 1913 O. T.	1921	1921 1926			1934	21
Pixley, G. B.	Eff.	Ark. 1928 O. T.	1933	1933		2		28
		M. P.						
Racop, Carr D.	Eff.	L. R. 1955 O. T.	1958	1956 1958				3
Ramsey, C. E.	Eff.	L. R. 1953 O. T.	1955	1954 1955				5
Regneir, R. A.	Eff.	L. R. 1955 O. T.		1956				3
Reutz, Geo. E.	Eff.	L. R. 1924 O. T.	1928	1928 1929				34
Richards, Chas W.	Eff.	Tenn 1943 O. T.	1945	1945 1946	T-1946			15
Riggin, R. L.	Eff.	L. R. 1947 O. T.	1949	1949 1951				11
Robertson, G. W. R.	R.	Ark. 1919 O. T.	1919	1919				31
		M. P.						
Robins, C. A.	Eff.	L. R. 1956 O. T.		1953 1955				2
Rogers, A. C.	R.	L. R. 1913 O. T.	1915	1909 1917			1952	39
Rogers, J. D.	R.	La. 1907 O. T.	1915	1917 1917	T-1917	10	1931	16
		M. P.						
Rowe, D. T.	Eff.	L. R. 1921 O. T.	1923	1923 1929				27
Roy, C. R.	Eff.	L. R. 1927 O. T.	1929	1929 1932				31
Rule, E. C.	Eff.	L. R. 1916 O. T.	1918	1918 1920				42
Rushing, Eugene	Eff.	N. T. 1957 O. T.		1957				1
Rushing, J. W.	Eff.	L. R. 1932 O. T.	1936	1936 1939				26
Russell, B. A., Jr.	Eff.	L. R. 1955 O. T.		1956				3
Sadler, H. D.	Eff.	L. R. 1925 O. T.	1929	1929 1931				33
Sanders, W. H.	Eff.	Ky. 1920 O. T.	1922	1925 1927	T-1954			35
Savage, W. B.	Eff.	L. R. 1944 O. T.	1946	1946 1948				14
Scott, J. H.	Eff.	L. R. 1949 O. T.	1951	1951 1953				9
Scott, J. R.	Eff.	L. R. 1948 O. T.	1952	1949 1952				10
Scott, M. E.	Eff.	L. R. 1923 O. T.	1925	1925 1927				35
Sessions, H. R.	Eff.	L. R. 1951 O. T.	1954	1952 1954				7
Sewell, J. R.	Eff.	L. R. 1933 O. T.	1936	1936 1938				25
Shamblin, J. K.	Eff.	N. A. 1939 O. T.	1941	1941 1942	T-1948			19
Simpson, J. A.	Eff.	L. R. 1933 O. T.	1935	1935 1937				25
Smith, W. W.	Eff.	L. R. 1951 O. T.	1954	1952 1954				7
Sorrells, R. F.	Eff.	L. R. 1937 O. T.	1939	1939 1941				21
Sparks, L. R.	R.	Mo. 1906 O. T.	1908	1908 1911	T-1911	4	1923	13
Spore, K. L.	Eff.	L. R. 1925 O. T.	1927	1927 1929				33
Steel, M. T.	Eff.	L. R. 1929 O. T.	1931	1931 1933	T(22)-1958			27
Stewart, G. E.	Eff.	N. A. 1943 O. T.	1945	1944 1945	T-1956			15
Stonecipher, A. N. R.	R.	Ark. 1910 O. T.	1913	1913		3	1948	35
		M. P.						
Stephens, Bryan	Eff.	L. R. 1945 O. T.	1947	1945 1947				13
Stroop, H. A.	R.	N. A. 1915 O. T.	1917	1913 1920	T-1953		1956	41
Swift, Clyde	Eff.	L. R. 1954 O. T.	1956	1953 1956				4
Tanner, G. A.	Eff.	L. R. 1955 O. T.		1958				3
Taylor, J. S.	Eff.	L. R. 1958 O. T.		1958				
Teague, O. W.	Eff.	L. R. 1926 O. T.	1928	1928 1930	T(5)-1958			32
Tector, R. A.	Eff.	N. A. 1919 O. T.	1921	1921 1922	T-1928		1957	37
Terry, Arthur	Eff.	L. R. 1926 O. T.	1932	1932 1934				32
Thompson, O. L.	Eff.	L. R. 1942 O. T.	1944	1944 1946				16
Totten, F. N., Jr.	Eff.	L. R. 1958 O. T.		1958				
Trieschman, R.W.	Eff.	L. R. 1953 O. T.	1955	1954 1955				5
Vanlandingham, R	Eff.	L. R. 1952 O. T.	1955	1954 1956				6
Vanzant, C. C.	R.	St.L. 1921 O. T.	1923	1923 1925	T-1939		1949	28
Vinson, E. M.	Eff.	L. R. 1946 O. T.	1948	1948 1949				12
Wade, J. A.	R.	La. 1908 O. T.	1914	1914		3	1953	41
		M. P.						

MINISTERS SERVICE RECORD — (Continued)

I.	II.	III.	IV.	V.	VI.	VII.	VIII.	IX.
Name	Present Relation	First Admitted Conf. Yr. How	Year C F.	Ordained Dea- Eld- con er	How-When Adm. Into This Conf.	Exc.	Date Retired	Years Service
Walsh, R. C.	R.	L. R. 1922 O. T.	1924	1924 1926			1947	25
Walton, A. G.	Ef.	N. A. 1931 O. T.	1933	1933 1935	T-1939			27
Wallis, J. R.	Ef.	L. R. 1958 O. T.		1958				
White, O. E.	Ef.	L. R. 1946 O. T.	1948	1948 1950				12
Warren, G. W.	Ef.	L. R. 1921 O. T.	1923	1923 1925				37
Wilcox, D. L.	R.	L. R. 1932 O. T.	1934	1934 1937			1938	6
Williams, C. W.	Ef.	L. R. 1938 O. T.	1940	1940 1942				20
Williams, H. L.	Ef.	L. R. 1947 O. T.	1949	1949 1950				11
Wright, H. E.	Ef.	L. R. 1955 O. T.		1955				3

XII. Index

Appointments	46
Boards, Commissions and Committees:	
Annual	6
Church Locations and Buildings	10
Ministerial Qualifications	11
Quadrennial	6
Calendar	Inside Cover
Certificates of Ordination	40
Chronological Roll	142
Conference Directory	
Ministers	16
Lay Members	20
Local Preachers	26
Church Lay Leaders	28
Daily Proceedings	34
Disciplinary Questions	41
Lay Leaders: District and Associate	7
Memoirs	124
Ministers' Service Record	149
Officers:	
Conference	5
Woman's Society of Christian Service	14
Ministers' Wives Association	14
Methodist Youth Fellowship	15
Reports of Board, Commissions, Committees.	
District Superintendents	52
Arkansas Methodist	53
Christian Literature	57

Christian Social Relations	59
Christian Vocations	60
Conference Relations	61
Conference Trustees	61
District Conference Journals	62
Education	62
Episcopal Residence Fund	66
Evangelism	67
Headquarters Building	79
Higher Education	69
Historical Society	70
Hospitals and Homes	70
Insurance	76
Lay Activities	78
Minimum Salary	80
Ministerial Training and Qualifications	86
Missions and Church Extension	93
Pensions	97
Promotion and Cultivation	103
Statistician's Condensed Report	104
Tanako	105
Television, Radio and Film	108
Town and Country	108
Treasurer's Report	112
Woman's Society of Christian Service	117
World Service and Finance	118
Resolutions	147
Roll of Retired Ministers	16
Roll of Deceased Ministers	135
Sessions of the Conference	140
Standing Rules	144
Transfers — In and Out	51
Trustees of Institutions	12