

JOURNAL

Little Rock Annual Conference
The Methodist Church

Ninety-Fourth Session

(NINTH SESSION OF UNITED CHURCH)

OCTOBER 29 — NOVEMBER 2

1947

FIRST METHODIST CHURCH
HOT SPRINGS, ARKANSAS

PRICE 50 CENTS

BISHOP PAUL E. MARTIN	President
FRED R. HARRISON	Secretary
C. E. WHITTEN	Statistician
S. T. BAUGH	Editor Journal
C. E. HAYES	Treasurer

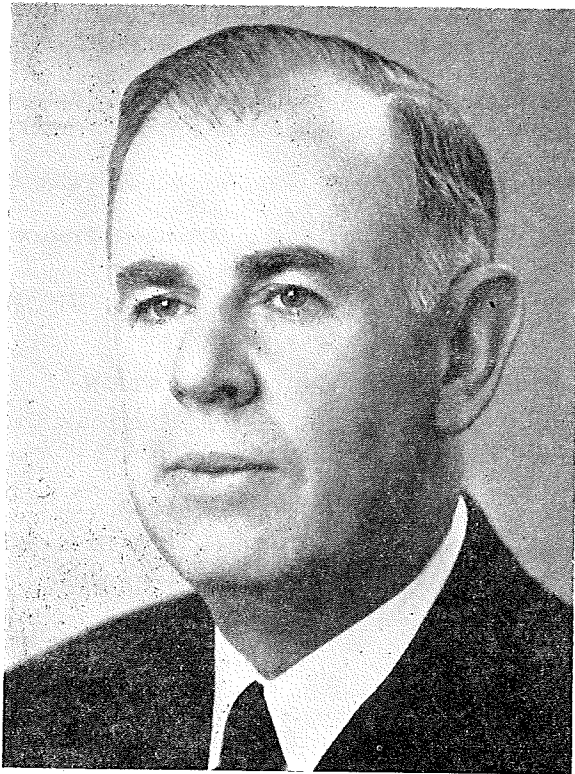

BISHOP PAUL E. MARTIN, D.D., LL.D.
Resident Bishop of the Arkansas-Louisiana Area
South Central Jurisdiction

OFFICERS OF ANNUAL CONFERENCE

- President—Bishop Paul E. Martin, 723 Center, Little Rock, Ark.
 Secretary—Fred R. Harrison, 101 N. Cleveland, Camden, Ark.
 Statistician—Coy E. Whitten, De Witt, Ark.
 Journal Clerk—Robert B. Moore, 1060 Caddo, Arkadelphia, Ark.
 Editor Minutes—Stanley T. Baugh, 841 Quapaw, Hot Springs, Ark.
 Conference Treasurer—C. E. Hayes, 417 Donaghey Bldg., Little Rock, Ark.
 Executive Secretary, Board of Education—Roy E. Fawcett, 326 Exchange Building, Little Rock, Ark.
 Conference Missionary Secretary—J. Edward Dunlap, Lonoke, Ark.
 Conference Secretary of Evangelism—John M. McCormack, Magnolia, Ark.
 President W. S. C. S.—Mrs. E. D. Galloway, 601 N. Palm, Little Rock, Ark.
 Conference Director Youth Work—C. Ray Hozendorf, Prescott, Ark.
 Conference Lay Leader—T. W. McCoy, Benton, Ark.
 Conference Director Adult Work—Roland Shelton, 1509 Forest Park Blvd., Little Rock, Ark.

JURISDICTIONAL ORGANIZATION

- Executive Secretary—Dr. Paul D. Womeldorf, The South Central Jurisdiction, 804 Colcord Building, Oklahoma City 2, Okla.

CONFERENCE TREASURERS

1. Commission on World Service and Finance—C. E. Hayes, 417 Donaghey Building, Little Rock, Ark.
 Bonded in Aetna Casualty & Surety Co., \$10,000.00.
 Frank L. Eaton & Co., C.P.A., Auditors.
2. Board of Education—J. S. M. Cannon, 1610 Elm, Little Rock, Ark.
 Bonded in U. S. Fidelity & Guaranty Co., \$5,000.00.
 Frank L. Eaton & Co., C.P.A., Auditors.
3. Board of Lay Activities—J. S. M. Cannon, 1610 Elm, Little Rock, Ark.
 Bonded in Fidelity & Guaranty Co., \$3,000.00.
 Frank L. Eaton & Co., C.P.A., Auditors.
4. Arkansas Methodist Children's Home—J. S. M. Cannon, 1610 Elm, Little Rock, Ark.
 Bonded in Aetna Casualty & Surety Co., \$3,000.00.
 R. G. McDaniel, C.P.A., Auditor.
5. Board of Conference Claimants—Otto W. Teague, Pine Bluff, Ark.
 Bonded by Tilson Clark & Co., \$7,500.00.
 Walter F. Theis, C.P.A., Auditor.
6. Board of Missions and Church Extension—Carl Hollis, Warren, Ark.
 Bonded in National Surety Corp., New York, \$5,000.00.
 F. M. Holt, Auditor.
7. Conference Board of Evangelism—John L. Tucker, Little Rock, Ark.
 Bonded in Aetna Casualty & Surety Co., \$500.00.
 Leslie J. Serritt, Auditor.
8. Board of Hospitals and Homes—L. C. Elliott, Little Rock, Ark.
 Bonded in Aetna Casualty & Surety Co., \$500.00.
 Frank L. Eaton & Co., C.P.A., Auditors.

BOARDS, COMMISSIONS AND COMMITTEES

QUADRENNIAL

Bible Board

C. D. Meux, R. C. Walsh, C. H. Farmer, W. T. Bone, Noel Cross, L. O. Lee, S. W. Mooty.

Board of Conference Claimants

Term to expire 1948: Stanley T. Baugh, Chairman; John W. Rushing, I. A. Love, C. L. Cabe, Louis Cabe.

Term to expire 1949: Alton B. Raney, Secretary; Otto W. Teague; Treasurer; D. Mouzon Mann, J. D. Reynolds, Wallace Kauffman.

Term to expire 1950: Connor Morehead, Vice-Chairman; J. A. Newell, Roy Nipper, Felix Pugh, Jesse McGee, Harold D. Sadler, W. W. Taylor.

Board of Education

Clerical Members: Aubrey G. Walton, Chairman; W. Neill Hart, Vice-Chairman; J. E. Cooper, C. Ray Hozendorf, Edward W. Harris, R. E. Simpson, J. M. Hamilton, Fred W. Schwendimann, Mark Vaught, Ralph Clayton, A. J. Christie.

Lay Members: J. S. M. Cannon, Treasurer; Mrs. H. King Wade, T. A. Barton, T. A. Prewitt, Jerry L. Patterson, Albert Graves, Fred Gantt, C. E. Hayes, Miss Beryl Henry, M. H. Russell, Ed McQuistion, Roland Shelton.

Youth Representatives: Eloise Nelson, Pres. Conf. MYF; Mary Rose Storey, Joe Arnold. Executive Secretary—Roy E. Fawcett.

Board of Evangelism

Clerical Members: Kenneth L. Spore, Chairman; Virgil D. Keeley, Vice-Chairman; John L. Tucker, Recording Secretary-Treasurer; John M. McCormack, Conference Secretary; J. D. Baker, Wm. E. Brown, Dan Robinson, H. O. Bolin, Clem Baker, E. T. Miller, C. B. Wyatt, L. C. Gatlin, Clinton Atchley, L. E. Wilson.

Lay Members: C. B. Murry, Don W. Harrell, A. D. May, Edwin Bird, B. S. Hundley, O. A. Graves, C. I. Parsons.

All members of the Cabinet.

Board of Hospitals and Homes

Clerical: Hal H. Pinnell, W. R. Boyd, C. D. Cade, secretary.

Lay: B. T. Fooks, Chairman; Luther Elliott, Dr. T. E. Fuller, Frank Haltom.

Board of Ministerial Training (Nominated by Bishop Martin)

Edward W. Harris, Chairman; George G. Meyer, Secretary; Charles H. Giessen, Registrar; Aubrey G. Walton, Kenneth L. Spore, L. W. Averett, Fred W. Schwendimann, C. Ray Hozendorf, Roy E. Fawcett, Mark Vaught.

Board of Missions and Church Extension

Clerical: J. Wayne Mann, J. A. Wade, E. D. Galloway, Roland E. Darrow, D. T. Rowe.

Lay: Carl Hollis, Roland Shelton, Mrs. T. H. McLean, Ben Laney, C. L. McNutt, J. S. M. Cannon.

Members at Large: Arthur Terry, C. E. Whitten, J. Edward Dunlap, Homer M. Adkins (Juris. Conf. Board), Ralph Sewell.

Officers of Board of Missions: J. L. Dedman, Chairman; J. Wayne Mann, Vice-Chairman; Carl Hollis, Treasurer; J. E. Dunlap, Secretary.

Officers of Board of Church Extension: D. T. Rowe, Chairman; J. A. Wade, Secretary (To whom applications are to be sent); Roland E. Darrow, Treasurer.

Ex-Officio Members: Two young men and two young women to be elected by Conference Youth Work; J. E. Dunlap, Conference Missionary Secretary; T. W. McCoy, Conference Lay Leader; Mrs. Eulis DeWitt Galloway, President, Little Rock Conference W.S.C.S.

Board of Temperance

Clerical: A. E. Jacobs, Chairman; James A. Simpson, Vice-Chairman; W. D. Golden, Secretary; B. F. Fitzhugh, Louis W. Averitt, T. D. Spruce.

Lay: Mrs. George Downing, J. O. Hutchinson, H. R. Coffman, C. E. Dunlap, J. T. McAlister, Buren Hardin, Judge A. P. Steel.

Members at Large: Mrs. Floyd Crouse, A. C. Rogers, William Elder.

Committee on Accepted Supply Pastors

R. E. Simpson, Chairman; J. D. Montgomery, Vice-Chairman; Charles H. Giessen, John L. Tucker, John B. Hefley, Clinton Atchley, Ralph Clayton, Secretary.

Committee of Conference Relations and Ministerial Qualifications

Term to expire 1948: H. O. Bolin, Chairman; O. C. Birdwell, M. W. Miller, Secretary; O. E. Holmes, Alfred Doss, C. B. Wyatt.

Term to expire 1949: J. Wayne Mann, A. C. Carraway.

Term to expire 1950: J. D. Montgomery, Vice-Chairman; S. B. Mann, R. E. Simpson, A. W. Hamilton, T. M. Armstrong, Fred L. Arnold.

Commission on Christian Literature

Clerical, M. E. Scott, Chairman; B. F. Fitzhugh, Secretary; O. C. Birdwell, Clinton Atchley, I. A. Love, George W. Robertson, W. S. Cazort.

Lay: R. L. Keith, Mrs. O. E. Westfall, Roland Shelton, Roy McKinney, Leslie Helvie, W. R. Hambright, Seth C. Reynolds.

Commission on Ministerial Sustentation

Clerical: R. H. Cannon, Chairman; Rufus F. Sorrells, Secretary, John A. Newell, L. C. Gatlin, George W. Warren, Herman D. Ginther, W. C. Lewis.

Lay: Horace Fisher, J. D. Reynolds, J. T. Thompson, W. W. Taylor, G. A. Brown, Dr. Hubert Shull, R. R. Woolard.

Commission on World Service and Finance

Clerical: John L. Hoover, Chairman; R. A. Teeter, Secretary; John B. Hefley, O. E. Holmes, W. R. Burks.

Lay: C. A. Overstreet, J. T. Thompson, Fay Joyner, W. W. Taylor, Syd McMath, W. R. Boney, H. R. Coffman.

Town and Country Commission

Bishop Paul E. Martin; T. A. Prewitt, Chairman; J. E. Dunlap, Conference Missionary Secretary; Robert W. Core, Secretary; Mrs. Eulis DeWitt Galloway, President, Little Rock Conference W.S.C.S.; J. L. Dedman, Board of Missions and Church Extension; Mrs. H. King Wade, Representative W.S.C.S.; Kenneth L. Spore, Board of Evangelism; T. W. McCoy, Conference Lay Leader. Other clerical members: George W. Warrn, L. O. Lee, John Rushing, W. B. Savage, J. A. Newell; Laymen: Horace Taylor, H. G. Williamson, Francis Wallis, Ira Wilson, Clyde Standridge, J. L. Messamore; Roy E. Fawcett, Executive Secretary, Board of Education.

General and Jurisdictional Conference Board Members

General Boards: Missions and Church Extension, J. T. Thompson; The Committee of Two Hundred of the Crusade for Christ, Connor Morehead.

Jurisdictional Boards: Education, Roy E. Fawcett; Youth, Dorothy Bowers; Evangelism, Mrs. T. H. McLean; Missions, Homer M. Atkins; Member of Committee on Arrangements and Expenses for the Jurisdictional Conference of 1948, Connor Morehead.

Trustees Southern Methodist University

Clerical: E. Clifton Rule.

Lay: J. D. Reynolds.

ANNUAL BOARDS AND COMMITTEES

Committee on Courtesies

F. A. Buddin, Mark Vaught, J. M. Hamilton, J. Ralph Clayton, Wm. E. Brown.

Committee on Conference Journal

C. Ray Hozendorf, Alfred I. Doss, John B. Hefley.

Board of Trustees, Methodist Children's Home

Connor Morehead, Chairman; Joe T. Thompson, Dr. T. E. Fuller, Harold D. Sadler, J. L. Dedman, T. T. McNeal, Bishop Paul E. Martin, Ex-Officio.

Board of Trustees, Hendrix College

Alton B. Raney, Chairman; Aubrey G. Walton, C. E. Hayes, Wallace Townsend, Connor Morehead, W. P. Gulley, E. C. Rule, J. L. Longino, George Pike, Fred R. Harrison, 2nd Vice-Chairman; Albert O. Graves, Mrs. W. P. McDermott, Ed McQuiston, Dr. J. Shelton Rushing, Henry F. Trotter, Arthur Terry, Bishop Paul E. Martin.

Board of Trustees, Little Rock Annual Conference

Term to expire 1948: Judge D. L. Purkins, George W. Robertson, Clair Cargile.

Term to expire 1949: J. E. Cooper, Chairman, J. A. Henderson, Sam J. Wilson.

Term to expire 1950: Thomas S. Busbee, R. H. Cannon, Secretary; Burney Wilson.

Board of Trustees, Methodist Hospital of Arkansas, Inc.

B. T. Fooks, Chairman; Homer M. Adkins, E. Clifton Rule, Aubrey G. Walton, Carl Hollis, Don Harrell, Connor Morehead, Kenneth L. Spore, W. P. Sturgis, Dr. George C. Coffey, Ernest Powledge, Tom W. Stone, Mrs. H. King Wade, J. L. Dedman, Henry F. Trotter, Bishop Paul E. Martin, Horace Cabe, Robert B. Moore, Supt. Arkadelphia District.

Little Rock Conference Historical Society

Harold D. Sadler, Chairman; Stanley T. Baugh, Secretary; Kenneth L. Spore, Custodian of Records; Mrs. F. M. Williams, R. B. Moore, J. A. Wade, Fred R. Harrison, J. M. Workman, J. S. M. Cannon, Miss Henry McKinnon

Board of Managers, Pastor's School

Aubrey G. Walton, Arthur Terry, J. L. Dedman, Mrs. T. S. Lovett, W. Neill Hart, Roy E. Fawcett, C. Ray Hozendorf. Cabinet Representative, R. B. Moore.

Arkansas Methodist Commission

John L. Hoover, Burney Wilson, J.S.M. Cannon, A. G. Walton, Dr. O. D. Campbell, O. C. Landers, Fred W. Schwendimann.

Board of Directors Arkansas Anti-Saloon League

J. Elmo Young, Dr. J. Shelton Rushing, R. E. Fawcett, W. C. Reynolds, J. M. Spicer, Judge H. M. Stephens, C. L. Cabe.

Board of Lay Activities

T. W. McCoy, Chairman; T. A. Prewitt, Vice-Chairman; Fred Gantt, Secretary; J. S. M. Cannon, Treasurer.

LITTLE ROCK CONFERENCE

District Lay Leaders and Associates:

Arkadelphia District—Lay Leader: L. M. Mange, Malvern; Associates: R. L. Keith, Hot Springs; Horace Taylor, Sparkman; Horace Fisher, Malvern; B. Murry, Arkadelphia.

Camden District—Lay Leader: R. H. Launius; Associates: H. G. Williamson, El Dorado; E. G. Powledge, El Dorado; M. E. Peace, Magnolia; Horace Everett, Fordyce.

Little Rock District—Lay Leader: Roland Shelton, Little Rock; Associates: J. S. M. Cannon, Little Rock; Clarence Richey, Lonoke; Alton B. Raney, Little Rock.

Monticello District: Lay Leader: T. A. Prewitt, Tillar; Associates: Fay Joyner, McGehee; R. B. Newcombe, Portland; L. T. Barnes, Hamburg; Carl Hollis, Warren.

Pine Bluff District—Lay Leader: Sidney Good, Pine Bluff; Associates: Coates Mitchell, Sheridan; Jerry L. Patterson, Pine Bluff; C. L. McNutt, Stuttgart; B. S. Hundley, Star City.

Prescott District—Lay Leader: H. M. Stephens, Blevins; Associates: D. C. Humphrey, Delight; Marvin Boyd, Emmett; Chase G. Stephens, Gurdon; Boyd Tackett, Nashville.

Texarkana District—Lay Leader: Fred Gantt, Foreman; Associates: K. H. Skinner, Mena; H. L. Evans, Ashdown; L. J. Thompson, Texarkana; Mr. Wilson, Lewisville.

Committee on District Conference Journals

Hal H. Pinnell, R. C. Walsh, Curtis Williams, I. A. Love, C. R. Andrews, Eldred Blakeley, G. B. Pixley.

Committee on Investigation (Nominated by Bishop Martin)

Kenneth L. Spore, J. L. Hoover, W. Neill Hart, T. M. Armstrong, Doyle T. Rowe. Reserves: J. M. Hamilton, Geo. E. Reutz, R. A. Teeter.

Committee on Memoirs

K. L. Spore, Chairman; J. L. Hoover, Vice-Chairman; John W. McCormack, Secretary; R. A. Teeter, Otto W. Teague, C. C. Vanzant, J. A. Wade.

Committee on Public Worship

F. A. Buddin, J. D. Baker, Curtis Williams, J. D. Montgomery, S. K. Burnett, C. H. Gilliam, S. T. Baugh, R. B. Moore.

Committee on Resolutions

George W. Warren, C. D. Cade, R. O. Beck, Richard T. Perry, Geo. Meyer.

District Committees on Church Location and Building

Arkadelphia: J. B. Hefley, C. B. Murry, Horace Fisher, Tom Stone, Andrew J. Christie, S. T. Baugh.

Camden: J. D. Reynolds, M. E. Peace, J. W. Byrd, John M. McCormack, W. Neill Hart, W. L. Arnold.

Little Rock: W. R. Burks, L. C. Gatlin, E. D. Galloway, J. S. M. Cannon, Luther Elliott, Jess Connor.

Monticello: R. E. Darrow, J. Ralph Clayton, O. E. Holmes, L. L. Lipe, Edwin Byrd, Louis W. Ederington.

Pine Bluff: C. D. Cade, Otto W. Teague, Virgil D. Keeley, B. S. Hundley, Fred Moore, C. L. McNutt.

Prescott: C. R. Hozendorf, Geo. G. Meyer, Noel Cross, O. A. Graves, J. C. Woodul, Odell Garrett.

Texarkana: C. M. Atchley, J. W. Mann, Fred L. Arnold, Herbert L. Evans, Irvin Tipton, C. I. Parsons.

COMMITTEE ON MEMORIALS TO GENERAL CONFERENCE

Francis A. Buddin, S. T. Baugh, R. E. Simpson, C. H. Farmer, O. A. Graves, Roland W. Shelton.

CONFERENCE DIRECTORY, 1947 - 1948

* Indicates absence

Name	P. O. Address	Appointment
1. Alston, P. D.	817 Rock Island, El Dorado, Ark.	Centennial
2. Andrews, C. R.	Roe, Ark.	Roe Circuit
3. Armstrong, T. M. (Re.)	Nashville, Ark.	Retired
4. Arnold, Fred L.	204 E. 16th, Texarkana, Ark.	Fairview
5. Arnold, Wm. L.	Smackover, Ark.	Smackover
6. Atchley, C. M.	Ashdown, Ark.	Ashdown
7. Ault, H. A. F. (Re.)	Princeton, Ark.	Princeton Ct.
8. Averitt, Lewis W.	2314 Park Ave., Little Rock, Ark.	Assoc., Winfield
9. Bailey, G. C.	R 3, Ashdown, Ark.	Richmond Circuit
10. Bailey, Lamar	Almyra, Ark.	Almyra
11. Baker, Clem	Portland, Ark.	Portland-Parkdale
12. Baker, J. D. (Re.)	1400 Central Ave., Hot Springs, Ark.	Retired
13. Barnett, M. O. (Re.)	Gould, Ark.	Retired
14. Barth, George J.	Cherry Hill, Ark.	Cherry Hill Circuit
15. Baugh, S. T.	841 Quapaw Ave., Hot Springs, Ark.	Grand Avenue
16. Baughman, Charles W.	S.M.U., Dallas, Texas	Perkins School of Theology
17. Bearden, A. J. (Re.)	c/o Wade Welch, Ashdown, Ark.	Retired
18. Beasley, Robert S.	Glenwood, Ark.	Glenwood Circuit
19. Beck, Robert Owen	Eudora, Ark.	Eudora
20. Birdwell, O. C.	R 1, El Dorado, Ark.	Parker's Chapel
21. Blakeley, G. E.	Star City, Ark.	Star City
22. Bolin, H. O.	Stuttgart, Arkansas	Grand Avenue
23. Bone, W. T.	Watson, Ark.	Watson
24. Boyd, W. R.	Hazen, Ark.	Hazen
25. Brown, Wm. E.	Sixth & Pine Sts., Pine Bluff, Ark.	First Church
26. Bryant, S. B.	Dalark, Ark.	Dalark Circuit
27. Buddin, Francis A.	820 Prospect Ave, Hot Springs, Ark.	First Church
28. Burks, W. R.	2997 Summitt, Little Rock, Ark.	28th Street
29. Burnett, S. K. (Re.)	615 Ward Ave., Hot Springs, Ark.	Retired
30. Burroughs, Albert	R 1, Hot Springs, Ark.	Hot Springs Circuit
31. Cade, C. D.	1904 W. 11th, Pine Bluff, Ark.	Hawley Memorial
32. Cagle, George L.	Humphrey, Ark.	Humphrey-Sunshine
33. Callicott, J. R.	Bingen, Arkansas	Bingen Circuit
34. *Cannon, F. C. (Re.)	Fredericksburg, Va.	Retired
35. Cannon, R. H.	401 Kirby St., Texarkana, Ark.	College Hill
36. Carraway, A. C.	207 Barton, Little Rock, Ark.	Capitol View
37. Carithers, K. K.	R 1, Pine Bluff, Ark.	Good Faith
38. Carithers, Mrs. K. K.	R 1, Pine Bluff, Ark.	Good Faith
39. Cazort, W. S.	Mt. Ida, Ark.	Mt. Ida Circuit
40. Christie, A. J.	Benton, Ark.	Benton
41. Christie, Francis	S.M.U., Dallas, Texas	Perkins School of Theology
42. Christie, James Edward	S.M.U., Dallas, Texas	Perkins School of Theology
43. Christie, Thomas	A.&M. College, Magnolia, Ark.	Emerson Circuit
44. Clark, T. P. (Re.)	Conway, Ark.	Retired
45. Clayton, J. Ralph	Lake Village, Ark.	Lake Village
46. Cooper, J. E.	Hope, Ark.	Hope
47. Core, Robert W.	Blevins, Ark.	Blevins Circuit
48. Coulson, Raymond	Henderson College, Arkadelphia, Ark.	Jones Hill
49. Crain, R. M.	Doddridge, Ark.	Doddridge Circuit
50. *Criswell, J. L. (Re.)	1459 High St., Paris, Ky.	Retired
51. Cross, Noel	Murfreesboro, Ark.	Murfreesboro
52. Daniel, O. L.	Bryant, Ark.	Bryant Circuit
53. Darrow, Roland E.	Monticello, Ark.	Monticello
54. Davis, C. B. (Re.)	Wapanuoka, Okla.	Retired
55. Davis, Jeff	Arkansas City, Ark.	Arkansas City-Kelso
56. Dean, Gerald	R 3, Little Rock, Ark.	Douglasville-Geyer Spgs.
57. DeBlack, Alfred	Mabelvale, Ark.	Mabelvale
58. Dedman, J. L.	1402 Pine, Pine Bluff, Ark.	Pine Bluff District
59. Diffe, J. R. (Re.)	Leola, Ark.	Leola Circuit
60. Diffe, Rayford L.	Friendship, Ark.	Friendship Circuit
61. Doak, F. P. (Re.)	Nashville, Ark.	Retired
62. Doss, Alfred	2408 Maple, Little Rock, Ark.	Henderson
63. Dunlap, J. E.	Lonoke, Ark.	Lonoke
64. Durham, S. L. (Re.)	Springhill, Ark. R 1 ^{Hay}	Springhill Circuit
65. Elder, William	S.M.U., Dallas, Texas	Perkins School of Theology
66. Fair, Cagle	S.M.U., Dallas, Texas	Perkins School of Theology
67. Farmer, C. H.	1011 McAlmont, Little Rock	Hunter Memorial
68. Farr, Roy E. (Re.)	211 Morrison Ave., Hot Springs, Ark.	Retired
69. Fawcett, Roy E.	326 Exch. Bldg., Little Rock, Ark.	Ex. Sec. Bd. Ed.
70. *Fikes, G. P. (Re.)	2107 Chestnut, Pine Bluff, Ark.	Retired
71. *Fincher, W. W. (Re.)	R 1, Stamps, Ark.	Retired
72. Fitzhugh, B. F.	Bauxite, Ark.	Bauxite-Sardis
73. *Fulkerson, J. E.	No. 5 Westbrook, Hot Spgs., Ark.	Pullman Heights
74. Galloway, Eulis Dewitt	601 N. Palm, Little Rock	Pulaski Heights
75. Gatlin, L. C.	2716 S. Cedar, Little Rock, Ark.	Robinson School
76. Geissen, Chas. H.	Magnolia, Ark.	Jackson St.

LITTLE ROCK CONFERENCE

Name	P. O. Address	Appointments
77. Gilliam, Cleve H.	Mt. Valley, Rt. Hot Springs Ark.	Fountain Lake
78. Ginther, H. D.	Monticello, Ark.	Dist. Rural Worker
79. Ginnings, J. A. (Re.)	1105 Cleveland, Texarkana, Ark.	Retired
80. Glasgow, G. L.	Wilmar, Ark.	Drew Circuit
81. Golden, W. D.	Dermott, Ark.	Dermott
82. Hale, Kirvin A.	Waldo, Ark.	Waldo
83. Hall, C. O.	Village, Ark.	Village-Dumas
84. Hamilton, A. W.	Grady, Ark.	Grady-Gould
85. Hamilton, J. M.	2202 N. Beech, Texarkana, Ark.	Texarkana District
86. *Hammons, John W.	Chaplain U. S. Navy	First Ch., Little Rock, Ark.
87. Hankins, David	Arkadelphia, Ark.	Arkadelphia Circuit
88. Hanna, E. D. (Re.)	112 Summer St., Hot Springs, Ark.	Retired
89. Harrell, Van W.	Prescott, Ark.	Prescott District
90. Harris, Edward W.	6th & Laurel, Texarkana, Ark.	First Church
91. Harrison, Fred R.	101 N. Cleveland Ave., Camden, Ark.	Camden Dist.
92. Hart, W. Neill	305 Greening, Camden, Ark.	First Church
93. Harvey, Forney	Keo, Ark.	Keo-Tomlinson-Humnote
94. Hatley, John B.	Arkadelphia, Ark.	First Church
95. Henderson, J. A. (Re.)	1419 15th St., Arkadelphia, Ark.	Retired
96. Holland, Herston R.	Stephens, Ark.	Stephens
97. Holmes, O. E.	Crossett, Ark.	Crossett
98. Hoover, John L.	610 Dakota St., Pine Bluff, Ark.	Carr Memorial
99. Hoover, Wendell	R 2, Magnolia, Ark.	Marysville Circuit
100. *Hopkins, W. T. (Re.)	4600 W. 12th, Little Rock, Ark.	Retired
101. House, W. F.	Sheridan, Ark.	Sheridan Circuit
102. Hozendorf, C. Ray	Prescott, Ark.	First Church
103. Hunter, Joseph W.	Hampton, Ark.	Hampton-Harrell
104. Jacobs, A. E.	Norphlet, Ark.	Norphlet
105. Joyner, J. E.	206 N. Monroe, Little Rock, Ark.	St. Marks
106. Keeley, Virgil D.	Stuttgart, Ark.	First Church
107. Kerr, George	Foreman, Ark.	Foreman
108. Laurence, C. E.	Hatfield, Ark.	Hatfield Circuit
109. Lee, L. O.	Mineral Springs, Ark.	Mineral Springs Circuit
110. Leonard, J. L. (Re.)	2123 S. Valmar St., Little Rock, Ark.	Retired
111. Lewis, Earl	Waco, Texas	Chaplain, Veteran's Bureau
112. Lewis, W. C.	Ozan, Ark.	Washington Circuit
113. Long, Louise Miss	State Hosp. Little Rock, Ark.	Chaplain, State Hosp.
114. Long, Robert L.	Hamburg, Ark.	Hamburg
115. Mann, D. Mouzon	2404 S. Tyler	Oak Forest
116. Mann, J. Wayne	Stamps, Ark.	Stamps
117. Mann, Ralph S.	805 E. 11th, El Dorado, Ark.	Strong Circuit
118. Marshall, Margaret Miss	1018 Scott St., Little Rock, Ark.	Deaconess
119. Martin, J. R.	New Edinburg, Ark.	New Edinburg Circuit
120. McAfee, E. T.	Forester, Ark.	Forester Circuit
121. McCammon, Donald J.	Thornton, Ark.	Thornton Circuit
122. McCammon, Robert	Wilmot, Ark.	Wilmot
123. McCauley, D. L.	R 1, Texarkana, Arkansas	Texarkana Circuit
124. McCormack, John M.	Magnolia, Arkansas	First Church
125. McNeal, T. T.	Monticello, Arkansas	Monticello District
126. Meux, C. D.	220 Cypress St., Hot Spgs., Ark.	Tigert-Morning Star
127. Meyer, George G.	Nashville, Ark.	Nashville
128. Miller, E. T.	Taylor, Arkansas	Taylor Circuit
129. Miller, M. W.	McGehee, Ark.	McGehee
130. Montgomery, J. D.	1209 S. Washington, El Dorado, Ark.	Vantrease
131. Moore, Robert B.	1060 Caddo, Arkadelphia, Ark.	Arkadelphia Dist.
132. Mooty, S. W.	Wilton, Ark.	Wilton Circuit
133. Mooty, Mrs. S. W.	Wilton, Ark.	Assoc. Pastor, Wilton Circuit
134. Morehead, Connor	El Dorado, Ark.	First Church
135. Nabors, H. R.	Chidester, Ark.	Harmony Grove-West Side
136. Nethercutt, J. W. (Re.)	1805 W. 16th, Pine Bluff, Ark.	Retired
137. Newell, J. A.	Sparkman, Ark.	Sparkman-Sardis
138. Nunn, T. E. (Re.)	R 3 Box 34-A, Tulsa, Okla.	Retired
139. Oliver, Albert	Hickory Plains, Ark.	Hickory Plains Circuit
140. Onstead, W. C.	Tichnor, Ark.	Little Prairie Circuit
141. Parsons, Clyde T.	Prosper, Texas	Perkins School of Theology
142. Paul, Jeff	Gillett, Ark.	Gillett
143. Pearce, Myron	Buckner, Ark.	Buckner Circuit
144. Perry, Richard T.	Carlisle, Ark.	Carlisle
145. Pickering, J. B. (Re.)	R 1, El Dorado, Ark.	Retired
146. Pinnell, Hal H.	Warren, Arkansas	Warren
147. Pixley, G. B.	Horatio, Arkansas	Horatio Circuit
148. *Rail, R. J. (Re.)	Almyra, Ark.	Retired
149. Reutz, George E.	Gurdon, Ark.	Gurdon
150. Richards, Charles W.	723 Center, Little Rock, Ark.	Assoc. Pastor First Ch.
151. Richert, Hursel	St. Charles, Ark.	St. Charles Circuit
152. Riffin, Robert L.	Hermitage, Ark.	Hermitage Circuit
153. Rhodes, R. C.	Emory University, Ga.	Professor, Emory Univ.
154. Robertson, George W.	Alzheimer, Ark.	Alzheimer-Wabbasaka
155. Robinson, Dan R.	Malvern, Ark.	First Church
156. Robinson, Joe H.	Emmett, Ark.	Emmett Circuit
157. Robison, O. C.	R 3, Box 568-B, Oklahoma City, Okla.	Retired
158. *Rodgers, J. T. (Re.)	St. Charles, Ark.	Retired

Name	P. O. Address	Appointments
159. Rogers, A. C.	Sherrill, Ark.	Sherrill-Tucker
160. Rogers, Coy	R 5, Malvern, Ark.	Couchwood Circuit
161. Rogers, J. D. (Re.)	335 Stoner, Shreveport, La.	Retired
162. Rose, M. T. (Re.)	R 1, Arkinda, Ark.	Retired
163. Roe, Joe B.	Tillar, Ark.	Tillar-Winchestel
164. Rowe, Doyle T.	DeQueen, Ark.	DeQueen
165. Roy, C. R.	R 1, Altheimer, Ark.	Swan Lake
166. Rule, E. Clifton	324 Exchange Bldg., Little Rock	Little Rock Dist.
167. Rushing, John W.	Dierks, Ark.	Dierks Circuit
168. *Sadler, Harold D.	Rison, Ark.	Conference Evangelist
169. Savage, W. Braska	Junction City, Ark.	Junction City
170. Schwendimann, Fred W.	England, Ark.	England
171. Scott, Harould	Wilmar, Ark.	Wilmar Circuit
172. Scott, M. E.	R 1, Camden, Ark.	Fairview
173. Sewell, James R.	1715 N. Pierce St., Little Rock, Ark.	Forest Park
174. Shough, Miss Ary	Prescott, Ark.	Rural Worker
175. Simpson, James	Lewisville, Ark.	Lewisville
176. Simpson, J. Logan	R 1, Mena, Ark.	Shady Grove
177. Simpson, John A. (Re.)	807 Reine St., Mena, Ark.	Retired
178. Simpson, Hollis	Traskwood, Ark.	Traskwood Circuit
179. Simpson, R. E.	100 Olive St., Hot Spgs., Ark.	Supt. Method. Hosp.
180. Sims, J. B. (Re.)	Box 56, Hiland, California	Retired
181. Small, W. I.	Carthage, Ark.	Carthage-Tulip
182. Sorrells, R. F.	221 East 22nd St., Little Rock, Ark.	Scott Street
183. Sparks, L. R. (Re.)	Louann, Ark.	Louann Circuit
184. Spore, Kenneth L.	2403 Louisiana St., Little Rock,	Winfield Memorial
185. *Spruce, T. B.	Bearden, Ark.	Bearden
186. Stephens, Bryan	Rison, Ark.	Rison
187. Stonecipher, A. N.	Magnolia, Ark.	Columbia Circuit
188. Sutton, Bob	Hendrix College, Conway, Ark.	Carlisle Circuit
189. Swain, James B.	Genl. Delivery, Monticello, Ark.	Star City Circuit
190. Swift, Clyde T.	Wilmore, Kentucky	Student Asbury College
191. Teague, Otto O.	1406 Pine St., Pine Bluff, Ark.	Lakeside
192. Teeter, R. A.	Fordyce, Ark.	Fordyce
193. Terry, Arthur	1209 Schiller, Little Rock, Ark.	Asbury
194. Thomas, J. W. (Re.)	Portland, Ark.	Retired
195. Thompson, C. M. (Re.)	Sparkman, Ark.	Retired
196. Thompson, Orrie L.	Des Arc, Ark.	Des Arc-New Bethel
197. Tucker, John L.	4000 West 13th, Little Rock, Ark.	Highland
198. Townsend, George	R.F.D., Dierks, Ark.	Langley Circuit
199. Van Horn, J. C.	Fountain Hill, Ark.	Fountain Hill Circuit
200. Vanzant, C. C.	Okolona, Ark.	Okonolna Circuit
201. Vaught, Mark	Mena, Ark.	Mena
202. *Vinson, Everett M.	S.M.U., Dallas, Texas	Perkins School of Theology
203. Wade, J. A.	222 Woodlawn, Hot Springs, Ark.	Oaklawn
204. Walsh, R. C. (Re.)	Amity, Ark.	Amity Circuit
205. Walton, Aubrey G.	723 Center St., Little Rock, Ark.	First Church
206. Walthall, W. V.	Bayou Meto, Ark.	Bayou Meto Circuit
207. Warren, George W.	Sheridan, Ark.	Sheridan
208. West, W. E.	c/o West Grocery, Bearden, Ark.	Pine Bluff Circuit
209. White, A. C.	R 1, Monticello, Ark.	
210. White, Osborne	Delight, Ark.	Delight Circuit
211. Whitten, C. E.	DeWitt, Ark.	DeWitt
212. Wilcox, D. L. (Re.)	Malvern, Ark.	Retired
213. Williams, Curtis	Dumas, Ark.	Dumas
214. Williams, David	Nashville, Ark.	Delight Circuit
215. Williams, Howard	S.M.U., Dallas, Texas	Perkins School of Theology
216. Williams, Zane	Hendrix College, Conway, Ark.	DeValls Bluff-Pepper's Lake
217. Wilson, L. Gray	Lockesburg, Ark.	Lockesburg
218. Wilson, L. E.	R 4, Dixon Road, Little Rock, Ark.	Primrose
219. Workman, J. M. (Re.)	Conway, Ark.	Retired
220. Worthey, H. W.	Rowell, Ark.	Rowell Circuit
221. Wyatt, C. B.	Chidester, Ark.	Chidester Circuit
222. Youngblood, A. M.	Pike City, Ark.	Pike Circuit

LOCAL PREACHERS AND ADDRESSES BY DISTRICTS

Arkadelphia District

E. H. Eckler, L. E.	Hot Springs, Arkansas
W. H. Chambers, L. E.	Hot Springs, Arkansas
H. A. Brooks, L. D.	Malvern, Arkansas
K. S. L. Cooke, L. D.	Malvern, Arkansas
W. M. Warren, L. D.	Hot Springs, Arkansas
R. L. Burroughs, L. D.	Bismark, Arkansas
W. M. Anthony, L. P.	Bismark, Arkansas
Harvey Moore, L. D.	Arkadelphia, Arkansas
H. H. Rogers, L. P.	Arkadelphia, Arkansas
J. F. Walker, L. P.	Holly Springs, Arkansas
Joe Warren, L. P.	Hot Springs, Arkansas
T. W. Phillips, L. P.	Hot Springs, Arkansas
William Brady, L. P.	Bismark, Arkansas
C. A. Meyers, L. P.	Malvern, Arkansas
C. C. Martin, L. P.	Hot Springs, Arkansas
John P. Miles, L. P.	Hot Springs, Arkansas

Camden District

G. N. Cannon, L. E.	Stephens, Arkansas
S. R. Twitty, L. E.	Fordyce, Arkansas
J. W. Gathright, L. D.	Bolding, Arkansas
H. C. George, L. D.	Magnolia, Arkansas
J. H. Ross, L. D.	Fordyce, Arkansas
I. W. Mellard, L. P.	R 3, El Dorado, Arkansas
James Robert Scott, L. P.	Box 26, Yale Divinity School New Haven, Conn.
Mrs. S. N. Adams, L. P.	R 1, El Dorado, Arkansas

Little Rock District

Jeff Smith, L. E.	Little Rock, Arkansas
J. A. Wallace, L. E.	Little Rock, Arkansas
Leonard Bowden, L. D.	Little Rock, Arkansas
Eugene Haun, L. P.	Little Rock, Arkansas
Charles, Hegarty, L. P.	Little Rock, Arkansas
A. A. Kidd, L. P.	Little Rock, Arkansas
Charles Parker, L. P.	Carlisle, Arkansas
K. V. Probst, L. P.	Little Rock, Arkansas
James Ricks, L. P.	Little Rock, Arkansas
J. B. Withee, L. P.	Little Rock, Arkansas
Eugene Gilliams, L. P.	RFD, Carlisle, Arkansas
Alfred Johannes, L. P.	Little Rock, Arkansas
John Butler Hays, L. P.	Little Rock, Arkansas
John Ed Joyner, L. P.	Little Rock, Arkansas

Pine Bluff District

Bill Commer, L. P.	Pine Bluff, Arkansas
Barry Bailey, L. P.	Almyra, Arkansas
Claude Clark, L. P.	Stuttgart, Arkansas
James B. Swain, L. P.	Monticello, Arkansas
Welton Meeks	Pine Bluff, Arkansas
Mrs. K. K. Carithers	R 1, Pine Bluff, Arkansas

Monticello District

Sanford Fong	U. S. Army
Donald Smith	U. S. Army
Roy W. Beven	S.M.U., Dallas, Texas
J. E. Griner	Warren, Arkansas
James Constable	Dumas, Arkansas
A. C. White	R 1, Fountain Hill, Arkansas

Prescott District

C. E. Hughes, L. E. ----- Nashville, Arkansas
 J. O. Gold, L. E. ----- Washington, Arkansas
 Zane A. Williams, L. P. ----- Hendrix, College
 David Williams, L. P. ----- Hendrix, Arkansas

Texarkana District

John N. Simpson, L. E. ----- Mena, Arkansas
 R. P. Geyer, L. E. ----- Mena, Arkansas
 M. T. Rose, L. D. ----- R 1, Arkinda, Arkansas

BOARD OF MINISTERIAL TRAINING**Report No. 1**

Undergraduates including those who are on trial and those who are members in full connection showing the number () of unexcused years since beginning course of study. "S" means attended school last year.

First Year

David Hankins (2)
 Clyde Swift (2)
 Howard Williams (1)
 Bill Elder (1)
 O. W. Hoover (1)
 Cagle E. Fair (1)

Second Year

Alfred deBlack (2)
 Osborne White (2)
 Everett M. Vinson (1) S
 Gerald Clyde Dean (1)
 Joseph Wiley Hunter (3)
 Robert L. Riffin (1)

Third Year

Donald James McCammon (1) S

O. L. Daniel (4)
 Chas. W. Baughman (1) S
 Francis Christie (3)
 James Edward Christie (2) S

Fourth Year

Clyde Parsons (2) S
 Kirvin A. Hale (4)
 Herston R. Holland (4)
 W. B. Savage (4)

Graduate Fifth Year

K. K. Carithers (5)
 Orrie L. Thompson (6)
 W. D. Golden (8)

Graduate Sixth Year

Joe H. Robinson * (6)

* Two Graduate courses required of those Admitted on Trial under the 3/4 rule.

EDWARD HARRIS, Chairman
 CHAS. H. GIESSEN, Registrar

Report No. 2

The following are the Accepted Supply Pastors in the course of study showing in () the number of unexcused years since the beginning of the course of study. "S" means attended school last year.

Admission on Trial

Forney Harvey (6)
 Coy A. Rodgers (1) S
 Albert Oliver (1) S
 Baxton Bryant (1) S
 O. W. Barbaree (1) S
 Virgil Bell (1) S
 Harould Scott (1) S
 Jeff Davis (1) S
 Scott Thomas Christie (1) S
 C. B. Harris (1)
 Ralph S. Mann (1)
 Jay R. Callicott (1)
 C. E. Lawrence (2)
 G. L. Glasgow (1)
 Geo. J. Barth (1)
 Mrs. K. K. Carithers (1)
 Zane Williams (1)

J. E. Joyner (1)
 Howard Cox (1)
 W. V. Walthall (1)
 James B. Swain (1) S
 Herman Worthey (1)

First Year

J. C. Van Horn (6)

Second Year

A. H. Burroughs (7)
 W. E. West (6)

Third Year

R. M. Crain (5)
 Rayford L. Diffie (4) S
 L. Gray Wilson (5) S

Fourth Year

D. L. McCauley (7)
 R. H. Richert (8)

EDWARD HARRIS, Chairman
 CHAS. H. GIESSEN, Registrar

COMMITTEE ON CONFERENCE RELATIONS AND MINISTERIAL QUALIFICATIONS

Report No. 1

MINISTERS ON TRIAL

First Year

Clyde N. Swift (2)
David Hankins (2)
Williad Elder (1)
O. W. Hoover (1)
Cagle E. Fair (1)
Howard L. Williams (1)
Robert L. Riffin (1)

Second Year

Gerald C. Dean (5)
Joseph W. Hunter (3)
Osborne E. White (2)
Donald James McCammon (1)
Everett M. Vinson (1)
Alfred C. deBlack (1)

The number in parenthesis indicates the number of years on trial. Richard McSain and Wallace M. Calloway were discontinued at their own request.

Ministers Admitted Into Full Connection

Vernon Bryan Stephens	Omma Luel Daniel
James Edward Christie	Clyde Thomas Parsons
Charles William Baughman	

Ministers Elected To Deacon's Orders

Charles William Baughman	James Edward Christie
Omma Luel Daniel	Clyde Thomas Parsons
Francis Christie	Donald James McCammon

Ministers Elected To Elder's Orders

Kenneth Karl Carithers	Vernon Bryan Stephens
James Reveley Martin	Joseph Benjamin Roe
Edmond Thomas McAfee	

Ministers Retired in 1947

R. C. Walsh	J. R. Diffie
W. C. Lewis	A. J. Bearden

A. J. Bearden, retiring as an Accepted Supply with 24 years of service, was recommended for consideration by the Board of Conference Claimants for participation in the Pension Fund.

All the above cases were passed by the Committee on Conference Relations and Ministerial Qualifications according to the law of the Church.

The following officers were elected to serve during 1947-48: Chairman, H. O. Bolin; Vice-Chairman, J. D. Montgomery; Secretary, Marion W. Miller.

H. O. BOLIN, Chairman
MARION W. MILLER, Secretary

RETIRED MINISTERS

Ault, H. A. F.	Durham, S. L.	Pickering, J. B.
Baker, J. D.	Farr, R. E.	Rail, R. J.
Barnett, M. O.	Fincher, W. W.	Rodgers, John T.
Bearden, A. J.	Hanna, E. D.	Rogers, J. D.
Burnett, S. K.	Henderson, J. A.	Sims, J. B.
Cannon, F. C.	Hopkins, W. T.	Sparks, L. R.
Clark, Thomas P.	Hundley, L. E. N.	Thomas, J. W.
Criswell, J. L.	Leonard, J. L.	Thompson, C. M.
Davis, C. B.	Lewis, W. C.	Walsh, R. C.
Diffie, J. R.	Nethercutt, J. W.	Wilcox, D. L.
Doak, F. P.	Nunn, T. W.	Workman, J. M.

LAY MEMBERS

* Indicates presence.

Arkadelphia District

Charge

Arkadelphia Station
 Arkadelphia Ct.
 Benton Station
 Benton Ct.
 Carthage-Tulip
 Couchwood Ct.
 Dalark Ct.
 Friendship Ct.
 Holly Springs Ct.
 Hot Springs Churches:
 First Church
 Grand Ave.
 Oaklawn
 Pullman Heights
 Fountain Lake
 Tigert
 Hot Springs Ct.
 Keith Memorial
 Leola Ct.
 Malvern Station
 Princeton Ct.
 Pearcy Ct.
 Sparkman-Sardis
 Traskwood Ct.

Principal

*C. B. Murry
 Albert McElya
 *Henry Finkbinner
 H. H. Goodwin
 *Mrs. Paul Wylie
 *Harvey Lawrence
 *C. N. McCaskill
 *R. L. Burroughs
 Harry Stone
 *Mrs. H. K. Wade
 *R. L. Keith
 F. S. Detman
 *Mrs. A. E. Loraine
 *Mrs. Sam Sargo
 *C. R. Harris
 H. S. Smith
 *Miss Lillian Van Dusen
 *L. D. Lee
 *H. G. Toler
 *H. B. Chandler
 *L. L. Rogers
 *Mrs. E. H. Fohrell
 *Frank Elliot

Reserve

D. D. McBrien
 Mrs. Jim Clark
 Norman Totten
 H. W. Rainey
 Curtis Toler
 Mrs. Ewell Sorrells
 Harry Fite
 *Jess Ledbetter
 *Jack Walker
 *C. G. Felton
 W. E. Mowery
 Doyle Shirley
 *Mrs. Louise Akin
 *Mrs. Clarence Wilson
 *Mrs. J. B. Freeze
 J. L. Phillips
 Horten Lawrence
 W. L. Harrison
 *Tracy Black
 W. M. Harrison
 T. W. Phillips
 Homer Breazeale
 Albert Brumbelow

Camden District

Charge

Bearden
 Camden Churches:
 Fairview
 First Church
 Chidester
 El Dorado Churches:
 Centennial
 First Church
 Vantrease Memorial
 Emerson
 Fordyce
 Hampton-Harrell
 Harmony Grove
 Huttig
 Junction City
 Kingsland
 Louann
 Magnolia Churches:
 First Church
 Jackson Street
 Marysville
 Norphlet
 Parkers Chapel-Fredonia
 Smackover
 Stephens
 Strong
 Thornton
 Timothy-Westside
 Village-Dumas
 Waldo

Principal

Robert Lines
 *J. W. Williams
 *B. T. Fooks
 Calvin Mosley
 *J. R. Launius
 *G. P. Gammill
 *J. R. Wilkins
 Owen Christie
 *J. H. Everett
 Mrs. Relda Dunn
 *Frank Landers
 Mrs. Robert Fullerton
 Mrs. Chas. Rogers
 H. J. Cook
 *Mrs. W. A. Smith
 *W. M. Owen
 *J. P. Trammill
 *C. E. Smith
 *Mrs. A. E. Jacobs
 *H. G. Williamson
 L. E. Tenneyson, Jr.
 *Mrs. M. J. Gossett
 *P. E. Harper
 *R. H. Parham
 *Mrs. C. A. Farrar
 *J. Bunn Edwards
 W. F. Crawford

Reserve

O. B. Livingston
 A. N. Fogle
 D. W. Harrell
 W. J. Hindman
 Mrs. H. D. White
 E. G. Powledge
 *Ralph S. Mann
 Welcome Burleson
 *Robert Gray
 Mrs. Searcy Harrell
 *H. R. Nabors
 Mrs. Gordon Ward
 *Scott Christie
 J. E. McCoy
 J. A. Kinder
 D. W. McKay
 L. H. Starr
 J. Wells Harper
 Milton Chaeirs
 *N. F. Sewell
 *J. W. Byrd
 Mark Riley
 E. L. Vestel
 Roy Wise
 Mrs. B. J. Purifoy
 Henry Harris
 Mrs. Hattie Fincher

LITTLE ROCK CONFERENCE

Little Rock District

Charge	Delegate	Reserve
Austin Circuit	F. H. Martineau	John Wayne DePriest
Bauxite-Sardis	Harold Rogers	J. W. Lewellyn
Bryant	*Hubert Couch	E. E. Prickett
Carlisle	*C. C. Rowland	Art Ward
Carlisle Circuit	Jo N. Skipper	Charles Parker
Des Arc-New Bethel	C. S. Jasper	Duke Morton
DeValls Bluff-Pepper Lake	Joe Beeler	Thurman Knauff
Douglasville-Geyer Spgs.	Mrs. W. S. Jones	
England	*George Bierne	Billy Wood
Hazen	Fred Oliver	LeRoy Larkin
Hickory Plains	Mrs. Chas. Hayes	J. S. Thompson
Keo-Tomberlin-Humnoke	Morris Flynn	Dr. J. G. Wilson
Little Rock Churches:		
Asbury	*Roland Shelton	J. G. Bowman
Capitol View	G. O. Harper	T. O. Sparks
First Church	*Joe Thompson	Ed McQuistion
Forest Park	*E. R. Moreheart	Clyde Elder
Highland	*Luther Elliott	C. M. Dhonau
Henderson	Clyde McAllister	Mrs. W. A. McAllister
Hunter	*Ralph Covington	James H. Johnston
Oak Forest	*Mrs. E. E. Snapp	S. A. Ballou
Pulaski Heights	*E. D. Jernigan	*Mrs. E. D. Galloway
Scott Street	*J. G. Woodsmall	W. C. McDaniel
Twenty-Eighth St.	*Mrs. Pierce Osborne	*Pierce Osborne
St. Mark's	Mrs. Guy Chennault	*Mrs. Lee Crowe
Winfield	*J. S. M. Cannon	*C. E. Hayes
Lonoke	R. A. Lingo	Clarence Richey
Mabelvale	Mrs. Dora Hopkins	Harold Silvey
Primrose	*Mrs. R. L. James	Ray Vinson
Robinson School House	J. Q. Mashburn	Olive Moreland

Monticello District

Charge	Principal	Reserve
Arkansas City-Kelso	*Jesse McGehee	*Mrs. Jeff Davis
Crossett	*E. C. Upton	W. A. Phillips
Dermott	*Mrs. J. C. Hoffman	Dan Harrison
Drew Ct.	*R. L. Davis	E. A. Baker
Dumas	*W. I. Fish	Mrs. R. F. Sorrells
Eudora	*L. L. Lipe	Clyde Derrick
Ft. Hill Ct.	Luther Alexander	Mrs. Geo. Hancock
Good Hope, Banks	Roy McKinney	Virgil Cathey
Hamburg	*Fred Blanks	*L. T. Barnes
Hermitage Ct.	*W. C. Reynolds	Mrs. Shaw Neal
Lake Village	F. H. Dantzler	*Mrs. J. Ralph Clayton
McGehee	*Frank Ross	Fay Joyner
Monticello	*H. C. McWhirter	Earl Baxter
Montrose	*B. B. Horton	Mrs. Sam J. Wilson
New Edinburg Ct.	Guy Jones	Hubert Savage
Portland-Parkdale	Mrs. R. B. Newcombe	*Mrs. Clem Baker
Snyder	*Mrs. Q. T. Cone	Mitchell White
Tillar-Winchester	*J. P. Herrington, Jr.	Jesse Peacock
Warren	*Carl Hollis	J. E. Stewart
Watson	*Mrs. Joe Stroud	*Joe Stroud
Wilmar Ct.	*J. C. Nichols	C. L. Stewart
Wilmot-Miller's Chapel	A. B. Cone, Jr.	M. D. Hughes

Pine Bluff District

Charge	Principal	Reserve
Almyra	Harry Neukam	Albert Kestnor
Altheimer-Wabbaseka	George Clement	R. E. Jeter

Bayou Meto Ct.
DeWitt

Gillett

Good Faith

Grady-Gould

Humphrey-Sunshine

Little Prairie Ct.

Pine Bluff Churches:

Carr Memorial

First

Hawley Memorial

Lakeside

Pine Bluff Ct.

Rison

Roe Ct.

Rowell Ct.

Sheridan

Sheridan Ct.

Sherrill-Tucker

St. Charles Ct.

Star City

Stuttgart Churches:

First

Grand Avenue

Swan Lake

Whitehall-Redfield

*E. B. Frownfelter

J. C. Place

*N. H. Wilson

*J. D. Hawley

*F. A. Wilson

*Earl Fox

*R. C. Cutrell

*W. W. Taylor

*E. F. Price

*W. A. Baker

*Homer Koonce

*Guy Sadler

*Holliday Catlett

*Mrs. Chester Tooke

*A. A. Ledbetter

E. B. Hixon

Mrs. Lee M. Quattlebaum

Walter Browning

B. S. Hundley

*Mrs. R. E. John

*Erick Jensen

Marcus Faver

H. A. Cooper

M. A. Sollars

*J. W. Shackelford

Mrs. Frank Mull

Mrs. L. T. Rogers

W. C. Shepherd

*R. E. Newton

*W. F. Statton

*Fred Moore

Carl Welch

R. C. Patton

Leslie Helvie

Lon Hamilton

Geo. H. Holmes

Reese Keller

Ira Wilson

O. F. Martin

Homer Dortch

L. A. Pack

John Boyd

G. W. Ferguson

Ralph Wilson

*Fred Hoskyns

Frank Wahl

Mrs. Jim Brown

Prescott District

Charge

Amity

Bingen

Centerpoint

Blevins

Delight

Dierks

Emmett

Forester

Gurdon

Glenwood

Hope

Langley Ct.

Murfreesboro

Mineral Springs

Mt. Ida

Nashville

Okolona

Prescott

Prescott Ct.

Springhill

Washington

Principal

Jim Pate

Hugh Davidson

David Williams

*Dr. J. E. Gentry

*Ray Bowen

E. A. Hampson

*A. E. Magness

W. A. McKeown

*Earl Frizzell

*W. H. Watson

*O. A. Graves

Elra Dunson

*Roland Bryant

Geo. Schaal

C. H. Herndon

*L. C. Honeycutt

*Buren Hardin

*J. W. Teeter

Mrs. F. M. Callicott

*T. L. Brint

R. R. Coley

Reserve

Dr. J. P. Bremer

Miss Fannie McLarty

H. T. Smith

J. J. Bruce

W. C. Hughes

Claud Graves

*Marvin Boyd

W. B. Sage

Louis Cabe

J. H. Andes

R. T. White

Claude Larry

*L. D. Deaton

Sloman Goodlett

Arthur Standridge

Mrs. J. L. Hill

E. C. Mathis

Jno. A. Eagle

Mrs. R. S. Ward

P. W. Rasche

O. T. Beck

Texarkana District

Charge

Ashdown

Buckner Ct.

Cherry Hill Ct.

Columbia Ct.

DeQueen

Doddridge Ct.

Foreman

Fouke Ct.

Hatfield Ct.

Horatio Ct.

Principal

*Earl Tyle

G. F. Hutchinson

O. B. Heath

*Myron Pearce

*George Stiers

E. E. Adcock

*Fred Gantt

*W. B. Branch

*Arlie Liles

Henry Jones

Reserve

H. L. Evans

Tom Park

Harris Philpot

Hilliard Whaley

J. W. Manning

C. A. Brackman

W. H. Atkinson

A. L. Tanner

Cue Stemple

E. W. Boatman

LITTLE ROCK CONFERENCE

Lewisville-Bradley	*Jim Bray	J. B. Edwards
Lockesburg Ct.	Mrs. W. C. Grady	W. C. Grady
Mena	L. B. Cartright	K. H. Skinner
Richmond Ct.	Claude Cobb	Roy Stevens
Sardis-Shiloh	W. A. Petrey	Luther Rogers
Shady Grove	Raymond Simpson	Robert Simpson
Stamps	*W. R. Boney	W. E. Perkins
Taylor Ct.	L. A. King	Grady Montgomery
Texarkana:		
College Hill	A. D. Sullivan	Mrs. J. W. Mills
Fairview	L. J. Thompson	L. L. Miller
First Church	*Dr. T. E. Fuller	C. L. Cabe
Texarkana Ct.	I. D. Jones	W. L. Arnold
Wilton Ct.	J. L. Mesamore	Nathan Furlow
Winthrop Ct.	Mrs. Addie Lambert	Rev. M. T. Rose

LITTLE ROCK CONFERENCE VOCATIONAL COUNCIL

Board of Education	C. Ray Hozendorf
Board of Missions and Church Exttnsion	C. E. Whitten
Woman's Society of Christian Service	Mrs. A. R. McKinney
Board of Ministerial Training	Fred W. Schwendimann
The District Superintendents	Fred R. Harrison
Methodist Youth Fellowship	Suella Anderson

DELEGATES TO GENERAL AND JURISDICTIONAL CONFERENCES
OF 1948

To General Conference

Ministerial—

E. Clifton Rule	325 Exchange Bldg., Little Rock, Ark.
Fred R. Harrison	101 N. Cleveland Ave., Camden, Ark.

Lay—

B. T. Fooks	112 E. Grinsted, Camden, Ark.
O. A. Graves	Hope, Arkansas

To Jurisdictional Conference

Ministerial—

Robert B. Moore	1060 Caddo, Arkadelphia, Ark.
Arthur Terry	1209 Schiller, Little Rock, Ark.
Aubrey G. Walton	723 Center, Little Rock, Ark.

Lay—

T. W. McCoy	Benton, Ark.
Mrs. E. D. Galloway	601 N. Palm, Little Rock, Ark.
Alton B. Raney	4909 Crestwood, Little Rock, Ark.

Reserves

Ministerial—

Clem Baker	Portland, Ark.
T. T. McNeal	426 Gaines Street, Monticello, Ark.
J. L. Dedman	1402 Pine, Pine Bluff, Ark.

Lay—

J. S. M. Cannon	1610 Elm, Little Rock, Ark.
W. W. Taylor	Pines Hotel, Pine Bluff, Ark.
Mrs. H. King Wade	727 Quapaw, Hot Springs, Ark.

PROCEEDINGS

WEDNESDAY MORNING, 10 O'CLOCK

Conference Opened—The ninety-fourth session of the Little Rock Conference of The Methodist Church (the ninth session of the United Church) was called to order at the First Methodist Church, Hot Springs, Ark., at 10 o'clock Wednesday morning, October 29. Bishop Paul E. Martin called the Conference to order and Hymn No. 402, "Are We Yet Alive" was sung. Rev. S. K. Burnett led in prayer. Rev. Fred R. Harrison, Secretary of the last session, called the roll, asking the clerical and lay delegates to sign slips passed to them in order that an accurate check on attendance might be made.

Rev. Fred R. Harrison was elected Secretary of the Conference and asked the Conference to elect the following assistants: C. E. Whitten, statistical secretary, with Lewis Averitt and A. W. Hamilton as his assistants, R. B. Moore, Journal Clerk, with Bryant Stephens and Mark Vaught as his assistants, S. T. Baugh as Journal Editor.

Bishop Martin recognized Rev. R. L. Long, and Rev. Francis Buddin, and welcomed them back into the conference. The following visitors were then recognized and presented to the Conference: Rev. D. Emory Hawk, Rev. and Mrs. Paul W. Quillian, Mrs. Paul Martin, wife of the presiding Bishop, and Mrs. Francis A. Buddin.

District Superintendent's Characters Passed—The names of all District Superintendents were called and their characters passed.

Board and Committee Nominations—Rev. R. B. Moore, Secretary of the cabinet, read the nomination of the Cabinet for replacements on the quadrennial boards and the annual boards of the Conference. These were adopted.

Admission Into Full Connection—The class for admission into full connection was received. Each member of the class was presented a leather-bound copy of the Methodist Discipline and the Book of Worship by Mr. Alton B. Raney.

Bar of Conference Defined—Rev. Francis A. Buddin, Conference Host, defined the Bar of the Conference, asking the Lay and Clerical delegates to be seated separately as directed, in order to facilitate the balloting. Dr. Buddin presented the newspaper representatives: Mr. Walter Ebel of the Arkansas Gazette, and Miss Edna Howe of the Hot Springs papers.

Tellers Nominated and Elected—Rev. R. B. Moore read the list of nominations for the tellers in the election of the delegates to the general and Jurisdictional Conferences, as follows: Clerical—Claude Roy, Secretary, Dan R. Robinson, George G. Meyer, A. C. Carraway, J. Ralph Clayton, H. O. Bolin, C. Ray Hozendorf, and Fred Arnold; Lay—Austin Ledbetter, Secretary, Henry Finkbeiner, B. T. Fooks, Alton B. Raney, W. J. Fish, W. W. Taylor, O. A. Graves, W. R. Boney. They were elected.

Bishop Martin made a statement regarding the procedure to be used in the election of delegates to the General and Jurisdictional Conferences and commented on the form of government used in the Methodist Church.

First Ballot Taken—The first ballot, both clerical and lay, for the General Conference delegates was taken.

District Superintendent's Reports—Each district superintendent presented a report of the year's work for his district as follows: Arkadelphia; R. B. Moore; Camden, Arthur Terry; Little Rock, E. C. Rule; Monticello, T. T. McNeal; Pine Bluff, Fred R. Harrison; Prescott, Van W. Harrell; Texarkana, A. J. Christie.

Gifts Presented to A. J. Christie and Arthur Terry—The preachers of the Texarkana District, represented by Rev. Edward W. Harris, presented to Rev. and Mrs. A. J. Christie a gift of Sterling Silver. Preachers of the Camden District, represented by Rev. A. E. Jacobs, presented to Rev. Arthur Terry a traveling bag. The gifts were presented to these two retiring Superintendents as expressions of love and appreciation from the men with whom they had served.

Service of Commemoration—Bishop Martin announced that the hour had arrived for the service of Commemoration. The service was conducted by Rev. Kenneth L. Spore, assisted by Reverend Otto Teague and Rev. John M. McCormack, with Rev. Fred R. Harrison reading the names of those memorialized. Rev. John L. Hoover delivered the commemoration message. The service was concluded with the singing of the Doxology, the benediction being given by Bishop Martin.

Bishop Martin changed the order of the day, directing that the Conference reconvene in the afternoon at 2:15 o'clock instead of 2:00 o'clock as scheduled.

WEDNESDAY AFTERNOON, 2:15 O'CLOCK

Conference Opened—Conference session opened at 2:15 o'clock with Bishop Paul E. Martin presiding. After Hymn No. 249, "I Love To Tell The Story" was sung, Reverend C. B. Davis led the prayer.

Report of Ballot No. 1—A report of the first ballot for the election of delegates to the General Conference was heard, as follows: Clerical, No election; Lay, No election. Bishop Martin directed that a second ballot, both clerical and lay, be taken.

Motion Passed—Recognition was made that Rev. J. E. Fulkerson, Rev. W. W. Fincher, Rev. T. D. Spruce, Rev. L. E. N. Hundley, Rev. J. T. Rodgers, and Mr. C. L. Cabe are unable to attend the Conference due to illness. It was moved by Reverend Clem Baker that these members of the Conference and all retired ministers not attending be sent the greetings of the Conference by the Secretary.

Board of Temperance—Rev. W. D. Golden, secretary of the Board of Temperance, brought the report of that Board. Rev. A. E. Jacobs and Rev. R. H. Cannon spoke to the report and the report was adopted. An offering was taken for the Arkansas Anti-Saloon League in the amount of \$133.00.

Members Excused—Rev. R. A. Teeter, Rev. Virgil Keeley, and Rev. Alva C. Rogers were excused from the Conference by Bishop Martin.

Ministers Retired—The following members of the Conference were retired: Rev. J. R. Diffie, Rev. W. C. Lewis, and Rev. R. C. Walsh.

Report of Ballot No. 2—A report of the second ballot, in the election of delegates to the General Conference, was heard, as follows: Clerical, Rev. E. C. Rule elected; Lay, Mr. B. T. Fooks elected. Bishop Martin directed that a third ballot, both clerical and lay, be taken.

Accepted Supplies Retired—Rev. A. J. Bearden, an Accepted Supply of the Conference was retired.

Motion Passed—Rev. T. T. McNeal moved that the name of A. J. Bearden be referred to the Board of Conference Claimants with the recommendation that he receive pension funds from that Board. The motion was passed.

Report on Ballot No. 3—A report of the third ballot in the election of delegates to the General Conference, was heard, as follows: Clerical, Fred R. Harrison elected; Lay, no election.

Announcement—Rev. Francis A. Buddin announced the cancellation of a reception scheduled for 8:30 o'clock this evening. He introduced to the Conference Rev. E. T. McIlwain of the General Board of Pensions,

Rev. Earl R. Hoggard and Rev. W. Harrison Baker, both members of the North Texas Conference, and Dr. Matt L. Ellis, President of Hendrix College.

Report on Lay Ballot No. 4—A report on the fourth Lay ballot in the election of delegates to the General Conference was heard as follows: O. A. Graves elected.

First Ballot for Jurisdictional Conference Taken—The first ballot, both clerical and lay, in the election of delegates to the Jurisdictional Conference was taken and sealed, the tellers being instructed by Bishop Martin to count and report on such ballot Thursday morning.

Greetings—Greetings to the Conference were read by Bishop Martin from Reverend and Mrs. James E. Major, now serving in Santiago, Chile. The Secretary of the Conference was instructed to send the greetings of the Conference to these friends.

Announcements—The time and place were announced for the meeting of the various Boards and Committees for the afternoon.

The benediction was pronounced by Rev. Clem Baker.

THURSDAY MORNING, 8:30 O'CLOCK

Conference Opened—The Conference was convened at 8:30 o'clock and the devotional period was conducted by Dr. Francis A. Buddin. The Hymn No. 213, "My Faith Looks Up to Thee," was sung. The prayer was led by Rev. J. A. Henderson. Dr. Buddin read from Paul's letter to the Philippians and led the Conference in meditation upon the passage read. The devotional period was concluded with Hymn No. 267, "Rise Up, Oh Men of God."

Conference Called to Order—Bishop Martin assumed the chair, calling the Conference to order, and asked for a report of the Committee on Conference Minutes. The report not being ready, the matter was deferred.

Rev. L. E. N. Hundley—It was announced by Rev. Fred R. Harrison that Rev. L. E. N. Hundley, one of the Conference's retired ministers, had passed away earlier in the morning. Bishop Martin asked the Conference to stand and offered a prayer.

Visitors—Dr. and Mrs. Richard C. Raines were presented to the Conference, Dr. Raines being a minister of the Methodist Church of Minneapolis, Minn.

The Methodist Publishing House—Mr. C. W. Bell, representing the Methodist Publishing House, was presented and spoke concerning the book display in the basement. He presented a check in the amount of \$2,771.58 to the Board of Conference Claimants. Bishop Martin received the check and urged the ministers and laymen to visit the book room and to purchase and read good books.

Report of Ballot No. 1—A report of the first ballot for the election of delegates, both clerical and lay, to the Jurisdictional Conference was heard, as follows: Clerical, No election; Lay, Mr. T. W. McCoy and Mrs. E. D. Galloway were elected. Bishop Martin directed another ballot to be taken.

Dr. A. T. McIlwain—Dr. A. T. McIlwain, Executive Secretary of the Board of Pensions, was introduced and spoke concerning the work of the Board of Pensions.

Resolutions Adopted—Rev. Aubrey G. Walton presented a resolution to the Conference petitioning the Committee on Episcopacy of the Jurisdictional Conference to reassign Bishop Paul E. Martin to the Ark.-La. area. It was adopted.

Report of Ballot No. 2—A report of the second ballot for the elec-

tion of delegates, both clerical and lay, to the Jurisdictional Conference was heard, as follows: Clerical, Rev. R. B. Moore and Rev. Arthur Terry elected; Lay, Alton B. Raney elected. Bishop Martin directed another clerical ballot be taken.

Motion Passed—A motion was passed to elect three reserve delegates, clerical and lay, to the Jurisdictional Conference.

Committee on Courtesies—Dr. Francis A. Buddin, Chairman of the Committee on Courtesies, presented the following visitors to the Conference. Dr. C. M. Reves and Rev. Carl Keightley, members of the North Arkansas Conference, Dr. and Mrs. Hubert Johnson, representatives of the Methodist Children's Home of Waco, Texas, Miss Louise Long, Chaplain at the State Hospital for Nervous Diseases, Dr. Frank W. Langham of the American Bible Study, and Mr. M. C. Redwine, Conference Lay Leader of the Kentucky Conference.

Board of Hospitals and Homes—Rev. C. D. Cade, Secretary, read Report No. 1 of the Board of Hospitals and Homes. The report was adopted.

Methodist Children's Home—Mr. J. S. M. Cannon, Superintendent of the Children's Home, read Report No. 2 of the Board of Hospitals and Homes. Dr. Hubert Johnson, Superintendent of the Methodist Children's Home of Waco, Texas, and representing the General Board of Hospitals and Homes, spoke to the report and commented upon the work done by the Board and by the various types of homes operated throughout the Church. The report was adopted.

Report of Clerical Ballot No. 3—A report of the third Clerical Ballot for the election of delegates to the Jurisdictional Conference was heard and there was no election.

Motion Passed—Rev. Fred R. Harrison submitted a motion that the Conference send flowers and an expression of sympathy to the family of Rev. L. E. N. Hundley. The motion was passed.

Methodist Hospital—Mr. B. T. Fooks read Report No. 3 of the Board of Hospitals and Homes, which was a report of the Methodist Hospital. Mr. Fooks and Rev. R. E. Simpson, Superintendent of the Methodist Hospital, spoke to the report. The report was adopted. The combined report of the Board of Hospitals and Homes was then adopted.

Report of Lay Ballot No. 1—A report of the first Lay ballot in the election of reserve delegates to the Jurisdictional Conference was heard, as follows: J. S. M. Cannon, W. W. Taylor, and Mrs. H. King Wade were elected, completing the Lay balloting.

Report of Clerical Ballot No. 4—A report of the fourth clerical ballot for the election of delegates was heard. Rev. A. G. Walton was elected. Bishop Martin directed the first clerical ballot for reserves to be taken.

Visitors—Rev. Arthur Terry presented the following visitors to the Conference: Rev. Cecil Culver, Rev. O. D. Peters, Rev. James Chandler, and Rev. O. L. Cole, all members of the North Arkansas Conference.

Board of Lay Activities—Bishop Martin introduced Mr. T. W. McCoy, Conference Lay Leader, who spoke of the work of the Board of Lay Activities during the past year, and read the report of the Board of Lay Activities.

At this point Bishop Martin invited Bishop Paul B. Kern, the Conference Preacher, to preside.

Bishop Kern then recognized Mr. McCoy who introduced Mr. M. C. Redwine, Lay Leader of the Kentucky Conference, who spoke concerning Lay Activities. The report was adopted.

Recess—Bishop Martin assumed the chair and recessed the Conference for a 15 minute period.

Conference Reconvened—Bishop Martin reconvened the Conference, using the Hymn "My Faith Looks Up to Thee."

Miss Louise Long—Bishop Martin recognized Miss Louise Long, a Chaplain of the State Hospital for Nervous Diseases, and she spoke briefly of her work.

Report of Clerical Ballot No. 1—A report of the first clerical ballot in the election of reserve delegates to the Jurisdictional Conference was heard and there was no election. Another ballot was taken.

Board of Education—Reverend Aubrey Walton, Chairman of the Board of Education, was recognized. He read Report No. 1 of the Board of Education. Rev. Roy E. Fawcett, Mrs. W. F. Bates, Rev. C. Ray Hozendorf, and Mr. Roland Shelton, spoke to the report. Bro. Walton presented Bishop Paul B. Kern who addressed the Conference in behalf of the Church School in the Crusade for Christ. The report was adopted.

Announcements—The time and places were announced for noon luncheons, and the Board and Committee meetings for the afternoon. Bishop Martin announced that the Philander Smith Choir had been delayed and would be presented following the devotional period on Friday.

Report on Clerical Ballot No. 2—A report of the second clerical ballot in the election of reserve delegates to the Jurisdictional Conference was heard and there was no election.

Visitors—Dr. Francis A. Buddin presented to the Conference the following visitors: Rev. Fred Roebuck, minister of the North Arkansas Conference, and Dr. Clarence W. Lockey of the Board of Missions and Church Extensions.

Adjournment—Bishop Martin ordered the Conference adjourned and Rev. Fred Roebuck pronounced the benediction.

FRIDAY MORNING, 8:30 O'CLOCK

Conference Opened—The Conference was convened at 8:30 o'clock and the devotional period was conducted by Rev. R. L. Long. Hymn No. 2, "Come Thou, Almighty King" was sung. The prayer was led by Rev. D. T. Rowe. The Crusade Quartet, composed of John McCormack, Curtis Williams, Alfred Doss, and Fred Schwendimann sang, with Mrs. Curtis Williams as accompanist.

Conference Called to Order—Bishop Martin assumed the chair and called the Conference to order. The Philander Smith Choir was presented and sang a series of four numbers. Dr. M. L. Harris, President of Philander Smith College, was presented and spoke briefly, expressing appreciation for the support which the college has received from the churches of the Conference. Bishop Martin spoke, recognizing the fine work accomplished by Dr. Harris and the college. An offering was taken for the college.

Motion Passed—Rev. Fred R. Harrison moved the Conference to petition the Columbia Broadcasting System that the Philander Smith Choir be invited to appear on the "Wings Over Jordan" Program. The motion was passed.

Dr. D. Emory Hawk—Dr. D. Emory Hawk was recognized as representing Dr. E. B. Hawk, Dean of the Perkins School of Theology. Dr. Hawk spoke of the work of the Perkins School of Theology, its future building program, and expressed appreciation for the support given to the school by the Conference.

Committee on Accepted Supplies—Rev. R. E. Simpson, Chairman, announced a meeting of the Committee and read the names of those yet to appear before the Committee.

Report of Clerical Ballot No. 3—A report of the third clerical ballot for the election of reserve delegates to the Jurisdictional Conference was heard, as follows: Rev. Clem Baker was elected. Another ballot was taken.

Excused—Rev. James A. Simpson was excused from the Conference.

Admission on Trial—The names of the members of the class for admission on trial were called, reported upon, introduced, and were admitted.

Report of Clerical Ballot No. 4—There was a report of clerical ballot No. 4 for the election of reserve delegates to the Jurisdictional Conference and there was no election.

Philander Smith Offering—It was announced that the offering for Philander Smith College totaled \$268.60.

Greetings—Recognition was made of communications bearing greetings to the Conference from C. M. Thompson, J. W. Workman, and J. E. Fulkerson.

Excused—Rev. Otto W. Teague was excused from the Conference to be in a funeral service of Rev. L. E. N. Hundley.

Undergraduate Class—The names of the Undergraduates were called, reported upon, and advanced.

At this point, Bishop Martin relinquished the chair, inviting Bishop Paul B. Kern to preside.

Commission on Christian Literature—Rev. B. F. Fitzhugh, Secretary, read the Report No. 1 of the Commission on Christian Literature which was adopted.

Arkansas Methodist—J. S. M. Cannon submitted the report of the Joint Commission of the Arkansas Methodist. Dr. E. T. Wayland, Editor of the Arkansas Methodist, spoke to the report. The report was adopted.

Accepted Supplies—Rev. Ralph Clayton, Secretary of the Committee on Accepted Supplies, brought the report of that Committee. It was adopted.

Report of Clerical Ballot No. 5—There was a report of the Clerical Ballot Not 5 for the election of reserve delegates to the Jurisdictional Conference, as follows: Rev. T. T. McNeal and Rev. J. L. Dedman were elected, completing the Clerical Ballotting.

Changes in the Conference Standing Rules—Rev. John B. Hefley proposed to the Conference certain changes in the Conference Standing Rules. His motion received a second and the proposal was tabled for 24 hours, as required.

Conference Claimants—Rev. S. T. Baugh, Chairman of the Board of Conference Claimants, read Report No. 1 of that Board and it was adopted. He read Report No. 2 of the Board and it was adopted. He then presented a resolution regarding a proposed campaign for the benefit of the Conference Claimants. The resolution was adopted. The combined report was adopted.

Group Insurance—Rev. S. T. Baugh, Chairman of the Committee, constituted to make a study of and present proposals concerning group insurance for the ministers of the Conference, introduced Mr. Percy Goyne. Mr. Goyne introduced Mr. R. H. Ming, representative of the Metropolitan Life Insurance Co., who spoke, outlining a plan of group insurance which had been endorsed by the Committee. A motion was made to adopt the plan and to make it operative. The motion was discussed by both Ministers and Laymen. An amendment to the motion was offered by Rev. D. Mouzon Mann but subsequently it was withdrawn. The motion was passed.

A motion was made that the present Committee be continued and that it be authorized to sign a contract with the Metropolitan Life Insurance Co., and to make all necessary arrangements to place the adopted group insurance plan into effect. The motion was passed.

Committee on Courtesies—Dr. Francis A. Buddin, Chairman of the Committee on Courtesies, introduced the following visitors: Dr. James Workman, Rev. A. N. Storey, Rev and Mrs. E. H. Hooks, Rev. Vernon Chalfant, and Rev. Sam Yancey, all members of the North Arkansas Conference, and Dr. E. L. Geissinger, Associate Secretary of the Board of Lay Activities.

President of W.S.C.S.—Mrs. E. D. Galloway, Conference President of the Woman's Society of Christian Service, was presented. Mrs. Galloway made a report of the work of the Women during the year, and spoke of plans for the new year. Bishop Martin commented on the report. Mrs. Galloway presented Miss Ary Shough, a Deaconess of the Prescott District.

Resolution—Rev. Rufus Sorrells introduced a resolution from the Commission on Ministerial Sustentation. It was adopted.

Report No. 2, of the Board of Education—Rev. A. G. Walton, Chairman of the Board of Education, presented Report No. 2 of that Board, which related to Hendrix College.

Dr. Matt L. Ellis, President of Hendrix College, spoke to the Report, bringing the greetings of Hendrix College and reporting items of interest regarding the college. The report was adopted.

Resolution—Rev. Fred R. Harrison presented a resolution relating to a change in the Charter of Hendrix College. The resolution was adopted.

Motion Passed—A motion was passed to extend the time of the morning session in order to finish the agenda of business.

Dr. Frank W. Lanham—Dr. Frank W. Lanham, representative of the American Bible Society, was recognized and spoke concerning the work of his organization.

Dr. Clarence Lokey—Dr. Clarence Lokey, representing the Secretarial Group of the Board of Missions and Church Extensions, was recognized and spoke concerning Methodism's World Mission program.

Announcements—Announcements of further services of the day and Board, Commission, and Committee Meetings were made.

Adjournment—The session was adjourned by the benediction pronounced by Rev. J. A. Wade.

FRIDAY NIGHT, 7:30 O'CLOCK

Ordination Service—The ordination service for Deacons and Elders orders was conducted Friday evening, October 31st, with Bishop Paul E. Martin Presiding. Hymn No. 279, "God of Grace and God of Glory," was sung and the prayer was led by Rev. Van W. Harrell.

Bishop Paul B. Kern delivered the ordination address.

Those ordained Deacons were: Charles William Baughman, Omma Luel Daniel, James Edward Christie, Donald James McCammon, Clyde Thomas Parsons.

Those ordained Elders were: Kenneth Karl Carithers, James Revely Martin, Edmond Thomas McAfee, Joseph Benjamin Roe, Vernon Bryan Stephens.

SATURDAY MORNING, 8:30 O'CLOCK

Conference Opened—The Conference convened at 8:30 o'clock and the devotional period was conducted by Bishop Paul E. Martin. Hymn No. 162 was sung and the prayer was led by Rev. Roland Darrow. Following a responsive reading Hymn No. 164 was sung.

Conference Called to Order—Bishop Martin called the Conference to order and the members of the Board of Missions and Church Extensions were excused for a meeting.

Committee on Minutes—Rev. C. Ray Hozendorf reported that the minutes of the preceding session had been read and found to be correct.

Undergraduates—The names of the Undergraduates of the first year were called, reported on, and advanced or dropped.

World Service Commission—Dr. William E. Brown, representing the Commission on World Service and Finance was presented and spoke concerning the church's program of World Service.

Visitors—The following visitors were presented to the Conference: Rev. Robert Walker, member of the Louisiana Conference, Dr. Paul D. Womeldorf, Executive Secretary of the South Central Jurisdiction, and Mrs. Womeldorf.

Dr. Paul D. Womeldorf—Dr. Paul D. Womeldorf, representing the Executive Council of the South Central Jurisdiction, was recognized and spoke in the interest of the Jurisdictional Conference and its work.

Motion—Rev. T. T. McNeal offered a motion that the District Committees on Church Location and Building not be appointed until after the appointments were made final. The motion was passed.

Board of Evangelism—Rev. J. L. Tucker, Secretary of the Board, read Report No. 1 of the Board of Evangelism. Rev. John McCormack, Executive Secretary of the Board, spoke to the report. The report was adopted.

Excused—The Committee on Memorials to the Jurisdictional and General Conferences was excused for a meeting.

Commission on World Service and Finance—Rev. R. A. Teeter read the report of this commission and the report was adopted.

Campsite Committee—Rev. Roy E. Fawcett read the report of the Campsite Committee and it was adopted.

Town and Country Commission—T. A. Prewitt read the report of the Town and Country Commission and it was adopted.

Commission on Ministerial Sustentation—Rev. Rufus Sorrells, Secretary, read the report of this Commission. Rev. R. H. Cannon spoke to the report. The report was adopted.

Bible Board—Rev. C. D. Meux read the report of the Bible Board and it was adopted.

Board of Conference Claimants—Rev. Otto Teague presented a supplementary report for the Board of Conference Claimants and it was adopted.

The auditor's report for the Board of Conference Claimants was submitted for filing.

Committee on District Conference Journals—Rev. Curtis Williams read the report of this Committee and it was adopted.

Conference Treasurer's Report—Mr. C. E. Hayes, Conference Treasurer, submitted his report to the Conference and it was adopted.

Committee on Courtesies—E. W. Martin, Treasurer of Hendrix College, was presented to the Conference.

Committee on Memorials—Dr. Francis A. Buddin read the report of the Committee on Memorials to the Jurisdictional and General Conferences. The memorials, read and discussed separately, were adopted.

Next Session of Annual Conference—Question No. 47 in the business of the Annual Conference, "Where shall the next session of the Confer-

ence be held?" was asked by Bishop Martin. It was voted to convene the 1948 session at Little Rock.

Conference Trustees—Rev. R. H. Cannon presented the report of the Conference Trustees. The report was adopted.

Brother Cannon submitted a motion to have the Conference Board of Trustees incorporated under Arkansas State Law. The motion was passed.

Lay Leaders Nominated—T. W. McCoy read the nominations of District Lay Leaders and Associate Lay Leaders and the Conference elected them.

Western Methodist Assembly—Rev. E. H. Hook, Superintendent of Fayetteville District and a member of the Board of Trustees of the Western Methodist Assembly at Mt. Sequoyah, was introduced and in representing Sam Yancey, Superintendent of the assembly, spoke concerning the present and future work being done at Mt. Sequoyah.

Board of Missions and Church Extension—Rev. Edward Dunlap read report No. 1 of this board. Mrs. E. D. Galloway spoke to the report. The report was adopted.

Dr. J. A. Wade read Report No. 2 of the Board of Missions and Church Extension and it was adopted.

Statistical Report—Rev. C. E. Whitten, Statistical Secretary, submitted the Statistical Report for the year and it was adopted.

Resolution—Rev. Roy E. Fawcett submitted a resolution which provides for a Vocational Council to direct a program for candidates for full time Christian Service. The resolution was adopted.

Conference Standing Rules—The amendment to the Conference Standing Rules, submitted by Rev. John B. Hefley and tabled on Friday, was reread, discussed, and was adopted.

Executive Session—Rev. Kenneth L. Spore submitted the motion that an executive session composed of the clerical members of the Conference in full connection be convened following the adjournment at 12:30 o'clock. The motion was passed.

Methodist Youth Fellowship—Miss Suella Anderson, representing the Conference Youth Fellowship, announced the Youth Program, scheduled for the afternoon and evening hours, and invited the cooperation of the pastors in the Youth Program of the local church.

Announcements—Announcements were made regarding the luncheon for Ministers wives, the remaining services of the Conference, and the schedule of preaching services for Sunday.

Greetings—Greetings from Rev. Harold D. Sadler were read to the Conference.

Retired Ministers—The retired ministers were recognized and Bishop Martin presented parchments to each of them.

Vote of Thanks—A standing vote of thanks was given to Bishop Paul B. Kern, for his excellent leadership in the preaching services of the Conference.

Adjournment—The regular session of the Conference was adjourned and those eligible to attend the Executive Session were invited to remain.

EXECUTIVE SESSION

The Little Rock Annual Conference met in Executive Session immediately upon adjournment of the regular session Saturday noon November 1st, 1947, with Bishop Paul E. Martin presiding.

Passage of Characters—The names of all retired ministers, those

serving special appointments, and ministers and deaconesses were called and their characters were passed, with the exception of the following: Earl Robert Lewis, Chaplain, Veteran's Administration.

E. C. Rule stated that the name of Earl R. Lewis had been referred to the investigating committee.

Kenneth L. Spore, chairman of the committee on Investigations, read the report of the committee, recommending a trial. The report of the committee was adopted.

Bishop Martin led in prayer, after which the Bishop and the district superintendents were convened in separate session for private interview.

Kenneth L. Spore made a motion that the trial be held after the adjournment of the present session of the annual conference. It was seconded and passed.

Bishop Martin appointed Wm. E. Brown as Council for the church and A. G. Walton to preside at the trial.

All papers relating to the trial were turned over to the conference secretary.

R. H. Cannon made a motion that the findings of the trial be referred to the next session of the Annual Conference. The Motion was ruled out of order.

Motion was made to table the motion to suspend was withdrawn.

A motion was passed that the secretary of the conference be authorized to publish in the 1947 Conference Journal of the Little Rock Conference a statement relative to the status of Earl R. Lewis as a result of the trial. (See statement below).

A motion passed that if Earl R. Lewis is found not guilty, that his character is automatically passed.

The benediction was pronounced by Bishop Martin.

SUNDAY SESSION, NOVEMBER 2ND

At the close of the morning worship service Bishop Paul E. Martin called the conference to order.

R. O. Beck read the report of the Committee on Resolutions.

Bishop Martin presented the name of Harold D. Sadler and asked the conference for authority to appoint him as Conference Evangelist. The conference voted unanimously to give such authority.

Fred R. Harrison, on the authority of the cabinet, asked that A. J. Christie be added to the board of Education and that Arthur Terry be added to the Board of Missions.

Bishop Martin spoke of the love and affection with which he and his cabinet labored in bringing the appointments to completion for the year and assured each minister that each appointment was made after careful study and prayerful consideration. The appointments were read. Hymn No. 287, "A Charge To Keep I Have" was sung, after which Bishop Martin pronounced the benediction.

STATEMENT OF CONFERENCE SECRETARY

In accordance with the order of the conference relative to the status of Earl R. Lewis as a result of the trial, let it be known that the trial was held Friday, November 7, 1947 at 10 A. M., at First Methodist Church, Little Rock, Arkansas, and he was found not guilty. By action of the conference, his character is automatically passed. The transcript of the trial is filed in the permanent records of the Conference.

(Signed): FRED R. HARRISON, Secretary
Little Rock Annual Conference.

BUSINESS OF THE ANNUAL CONFERENCE

The Minutes of the Little Rock Annual Conference of The Methodist Church, held in Hot Springs, Arkansas, from October 29, 1947, to November 2, 1947, Bishop Paul E. Martin, Presiding:

Part I — Organization and General Business

1. Who are elected

Secretary? Fred R. Harrison, 101 Cleveland, Camden, Arkansas.
Treasurer? C. E. Hayes, 417 Donaghey Bldg., Little Rock, Arkansas.
Statistician? C. E. Whitten, DeWitt, Arkansas.

2. Is the Annual Conference incorporated? No.

3. (a) What officers handling funds of the conference have been bonded and in what amounts? C. E. Hayes, \$10,000; J. S. M. Cannon, \$11,000; J. L. Tucker, \$500; Otto W. Teague, \$7,500; Carl Hollis, \$5,000; L. C. Elliott, \$500.

(b) Have the books of said officers been audited? Yes.

4. Have the boards, commissions, or committees been appointed or elected (answer Yes or No):

(a) Board of Ministerial Training? Yes.

(b) Committee on Conference Relations and Ministerial Qualifications? Yes.

(c) Committee on Accepted Supply Pastors? Yes.

(d) Committee of Investigation? Yes.

(e) District Boards of Location and Building? Yes.

(f) Board of Trustees of the Annual Conference? Yes.

(g) Annual Conference Commission on World Service and Finance? Yes.

(h) Town and Country Commission? Yes.

(i) Annual Conference Deaconess Board? No.

(j) Annual Conference Board of Missions and Church Extension? Yes.

(k) Annual Conference Board of Education? Yes.

(l) Annual Conference Board of Temperance? Yes.

(m) Annual Conference Board of Lay Activities? Yes.

(n) Annual Conference Board of Hospitals and Homes? Yes.

(o) Annual Conference Board of Evangelism? Yes.

(p) Distributing Committee? No.

(q) Annual Conference Board of Conference Claimants? Yes.

(r) Committee on Proportional Payment of Ministerial Support? No.

(s) Other committees, Commissions, or boards? None.

5. Have the secretaries, treasurers, and statisticians kept their respective records upon and according to the forms prescribed by The Methodist Church? Yes.

6. What are the reports of the district superintendents as to the status of the work within their districts? See Conference Journal.

7. What is the schedule for minimum support for pastors? \$1200.

8. What is the plan and what are the approved claims for the sup-

port of the district superintendents for the ensuing year? District Stewards approve the salary based on percentage of pastor's salary.

9. What amount has been apportioned to the pastoral charges within the conference to be raised for the support of conference claimants? Amount from each charge based on graduated percentages ranging from 7% to 14 %.

10. What are the apportionments transmitted by the General Commission on World Service and Finance to this conference

(a) For World Service? \$84,332.

(b) For Episcopal Fund? .0150% pastor's salary for current year.

(c) For General Administration Fund? \$1,386.

11. What amount is apportioned to this Conference for the Jurisdictional Administration Fund? \$1,530.

12. What are the reports, recommendations, and plans of the boards of conference:

(a) What is the report of the Board of Conference Claimants, and what appropriations for conference claimants are reported and approved? See Conference Journal.

(b) What is the report of the Conference Board of Missions and Church Extension of disbursements of missionary aid within the conference? See Conference Journal.

(c) What is the report of the Commission on World Service and Finance? See Conference Journal.

(d) What are the other reports? See Conference Journal.

13. What date is determined for Golden Cross enrollment? May 9, 1948.

14. (a) Who is elected conference lay leader? T. W. McCoy.

(b) What is his report? See Conference Journal.

(c) Who are elected district lay leaders? L. M. Mange, R. W. Launius, Roland Shelton, T. A. Prewitt, Sidney Good, H. M. Stephens, Fred Gantt.

Part II — Pertaining to Ministerial Relations

15. Who constitute the Conference Committee of Investigation? K. L. Spore, J. L. Hoover, W. Neill Hart, T. M. Armstrong, Doyle T. Rowe; Reserves: J. M. Hamilton, George E. Reutz, R. A. Teeter.

16. Are there formulated complaints against any ministerial member of the conference? Earle Robert Lewis.

17. Who are the accepted supply pastors? Albert Burroughs, S. B. Bryant, Rayford Diffie, L. Gray Wilson, W. I. Small, Coy Rodgers, P. D. Alston, Scott Thomas Christie, Jr., Claude O. Hall, C. B. Harris, Ralph S. Mann, J. R. Martin, H. R. Nabors, Howard Cox, J. E. Joiner, Zane Williams, Forney Harvey, Albert Oliver, Jeff Davis, J. C. Van Horn, Harold Scott, O. W. Barbaree, Hursel Richert, W. E. West, George J. Barth, James B. Swaim, George Townsend, A. N. Youngblood, Jay R. Calliott, E. T. McAfee, W. C. Onstead, Mrs. K. K. Carithers, R. M. Crain, D. L. McCauley, C. E. Lawrence, George LeeGlasgow.

18. What accepted supply pastors now under full-time appointment are taking the conference course of study

(a) In the first year? J. C. Van Horn.

(b) In the second year? A. H. Burroughs, W. E. West.

(c) In the third year? R. M. Crain, L. Gray Wilson, Rayford L. Diffie.

(d) In the fourth year? D. L. McCauley, R. H. Richert.

19. Who are received on trial

(a) In studies of the first year? Wm. Milton Elder, Howard Lytle Williams, Oliver Wendell Hoover, Robert L. Riffin, Cagle E. Fair.

(b) In studies of the third year under the seminary rule? Donald James McCammon, Charles W. Baughman, Francis Christie, James Edward Christie.

(c) Exempt from course of study under the seminary rule? None.

20. Who remain on trial

(a) Continued in studies of the first year? David Hankins, Clyde Swift.

(b) Advanced to studies of the second year? Everett M. Vinson, Gerald C. Dean.

(c) Continued in studies of the second year? Alfred DeBlack, Osborne White, Joseph W. Hunter.

21. Who on trial are discontinued? Wallace Calloway, Richard D. McSwain.

22. Who are admitted into full connection? Charles William Baughman, Omma Luel Daniel, Francis Christie, Vernon Bryan Stephens, James Edward Christie, Clyde Thomas Parsons.

23. What full members are in studies

(a) Of the third year? Donald James McCammon, Omma Luel Daniel, Charles William Baughman, Francis Christie, James Edward Christie.

(b) Of the fourth year? Clyde Thomas Parsons, Kirwin A. Hale, Herston R. Holland, W. Braska Savage.

24. What full members have failed to complete the studies

(a) Of the third year? Omma L. Daniels.

(b) Of the fourth year? Kirvin A. Hale, Herston R. Holland, W. Braska Savage.

25. What full members have completed the studies of the fourth year? None.

26. Who have been elected deacons

(a) As local preachers? None.

(b) As members on trial in the course of study? Omma Luel Daniel, Clyde Thomas Parsons, Charles William Baughman, Frances Christie, Donald James McCammon, James Edward Christie, Everett M. Vinson.

(c) Under the seminary rule? None.

(d) Under the missionary rule? None.

27. Who have been ordained deacons? Omma Luel Daniel, Clyde Thomas Parsons, Donald James McCammon, Charles William Baughman, James Edward Christie.

28. Who have been elected elders

(a) As local preachers? Edmond Thomas McAfee, James Revely Martin.

(b) As local deacons who have been received on trial? None.

(c) As conference members in the course of study? Kenneth Karl Carithers.

(d) Under the seminary rule? Vernon Bryan Stephens, Joseph Benjamin Roe.

(e) Under the missionary rule? None.

29. Who have been ordained elders? Edmond Thomas McAfee, James Revely Martin, Kenneth Karl Carithers, Vernon Bryan Stephens, Joseph Benjamin Roe.

30. Relative to accommodation transfers for ordination and reception,

(a) Who are transferred in, and from what conference, for purposes of ordination only, such ordination to be voted by this conference:

(1) For ordination as deacons? None.

(2) For ordination as elders? None.

(b) Who have been transferred out, and to what conferences, after ordination:

(1) Deacons? None.

(2) Elders? None.

(c) Who have been received on trial at the request of another conference? None.

(d) Who have been transferred, having been received on trial, and to what conference? None.

(e) Who have been ordained here, such ordination having been voted by another conference:

(1) Deacons? None.

(2) Elders? None.

31. Who are readmitted:

(a) Deacons? None.

(b) Elders? None.

32. What preachers, coming from other churches, have had their orders recognized

(a) As local deacons? None.

(b) As local elders? None.

33. Who have been received from other churches as traveling preachers:

(a) As ordained deacons? None.

(b) As ordained elders? None.

(c) As members on trial? None.

(d) As members in full connection? None.

34. Who have been received by transfer? Francis A. Buddin, Elder North Texas, Oct. 29, 1947; Robert L. Long, Elder, Northwest Texas, Oct. 29, 1947; Jeff Paul, Elder, Louisiana Conference, Nov. 8, 1947.

35. Who have been transferred out? Jeff Roland Marsh, Elder, West Oklahoma, Oct. 29, 1947; Chas. Wayne Banks, 2nd year, North Arkansas, Oct. 29, 1947; David A. Weems, Elder, New York, Oct. 29, 1947; Wm. B. Slack, Elder, North Texas, Oct. 29, 1947; Edwin Keith, 2nd year, North Texas, Oct. 29, 1947; Ira A. Love, Elder, Louisiana, Nov. 8, 1947.

36. Who have had their conference membership terminated?

(a) By voluntary location? None.

(b) By involuntary location? None.

(c) By withdrawal? None.

(d) By judicial procedure (expelled)? None.

37. What ministerial members have died during the year? W. F. Campbell, J. D. Dunn, L. W. Evans.

38. Who are the supernumerary ministers, and for what number of years consecutively has each held this relation? None.

39. Who are granted sabbatical leave? None.

40. What ministers have been retired

(a) This year? A. J. Bearden, J. R. Diffie, W. C. Lewis, R. C. Walsh.

(b) Previously? H. A. F. Ault, J. D. Baker, M. O. Barnett, S. K. Burnett, F. C. Cannon, T. P. Clark, J. L. Criswell, C. B. Davis, F. P. Doak, S. L. Durham, Roy E. Farr, E. D. Hanna, J. A. Henderson, W. T. Hopkins, L. E. N. Hundley, J. L. Leonard, J. W. Nethercutt, T. W. Nunn, J. B. Pickering, R. J. Rail, J. T. Rodgers, J. L. Rogers, J. B. Sims, L. R. Sparks, J. W. Thomas, C. M. Thompson, Doyle L. Wilcox, J. M. Workman.

41. Who are left without appointment to attend school? Clyde N. Swift, Asbury School of Theology; William M. Elder, Perkins School of Theology; Howard L. Williams, Perkins School of Theology; Cagle Fair, Perkins School of Theology; Clyde T. Parsons, Perkins School of Theology; James E. Christie, Perkins School of Theology; Everett M. Vinson, Perkins School of Theology; Charles W. Baughman, Perkins School of Theology.

42. What is the number of

(a) Pastoral charges? 172; accepted supply pastors? 36; transfers in? 2; transfers out? 5; received from other churches? None; deceased? 3.

(b) Ministers

(1) On trial

(a) As Pastors—4.

(b) Under special appointment—1.

(c) Left without appointment to attend school—4.

(2) In full connection

(a) As pastors and district superintendents—125.

(b) Under special appointment—7.

(c) Left without appointment to attend school—3.

(d) On sabbatical leave—None.

(3) Retired—31.

(4) Supernumerary—None.

(c) Total of all ministers—175.

43. What other personal notation should be made? None.

Part III — Concluding Business

44. What is the report of the conference treasurer? See Conference Journal.

45. What is the report of the conference statistician? See Conference Journal.

46. What are the detailed objectives of this conference for the coming year? See Conference Journal.

47. Where shall the next session of the conference be held? Little Rock, Arkansas.

48. Is there any other business? An executive session was held upon adjournment of the regular session at noon, Saturday, November 1.

49. What changes have been made in appointments since last Annual Conference session? James E. Major was released by Bishop Martin as Pastor of Hunter Memorial Church, Little Rock, for assignment as missionary to Chile. He and Mrs. Major and two small daughters, went by plane on Sept. 1 to begin their new work. Hunter Memorial was supplied by Chaplain W. L. Arnold until Annual Conference.

50. Where are the preachers stationed for the ensuing year? See appointments.

APPOINTMENTS

ARKADELPHIA DISTRICT

R. B. Moore, District Superintendent (2)

Arkadelphia	J. B. Hefley	(3)
Arkadelphia Circuit	David Hankins	(3)
Benton	A. J. Christie	(1)
Benton Circuit	To be supplied	
Carthage-Tulip	(W. I. Small)	(1)
Couchwood Circuit	(Coy Rodgers)	(1)
Dalark Circuit	(S. B. Bryant)	(3)
Fountain Lake	C. H. Gilliam	(2)
Friendship Circuit	(Rayford L. Diffie)	(3)
Holly Springs Circuit	(J. W. Nethercutt)	(1)
Hot Springs Churches:		
First Church	Francis A. Buddin	(1)
Grand Avenue	S. T. Baugh	(2)
Oaklawn	J. A. Wade	(1)
Pullman Heights	J. E. Fulkerson	(1)
Tigert-Morning Star	C. D. Meux	(1)
Hot Springs Ct.	(Albert Burroughs)	(1)
Jones Mills	(Raymond Coulson)	(1)
Leola Circuit	(J. R. Diffie)	(1)
Malvern Churches:		
First Church	Dan R. Robinson	(2)
Keith Memorial	Forney Harvey	(1)
Pearcy Circuit	To be supplied	
Princeton	(H. A. F. Ault)	(2)
Sparkman-Sardis	J. A. Newell	(5)
Traskwood Circuit	Thos. F. Hughes	(1)
District Missionary Secretary	J. B. Hefley	
Director of Arkansas Methodist	S. T. Baugh	
Director of Evangelism	J. A. Wade	
Professor Emory University	Robert Rhodes	
Student, Perkins School of Theology	Charles W. Baughman	
Superintendent Methodist Hospital	R. E. Simpson	
District Director of Temperance	A. J. Christie	

CAMDEN DISTRICT

Fred R. Harrison, District Superintendent (1)

Bearden	T. D. Spruce	(3)
Camden Churches:		
Fairview	M. E. Scott	(2)
First Church	W. Neill Hart	(1)
Chidester	Charles B. Wyatt	(1)
El Dorado Churches:		
Centennial	(P. D. Alston)	(12)
First Church	Connor Morehead	(3)
Vantrease	J. D. Montgomery	(1)
Emerson Circuit	(Thomas Christie)	(1)
Fordyce	R. A. Teeter	(1)
Hampton-Harrell	Joe W. Hunter	(3)
Harmony Grove	(H. R. Nabors)	(4)
Huttig	S. B. Mann	(3)
Junction City	W. Braska Savage	(1)
Kingsland	To be supplied	
Louann	(L. R. Sparks)	(3)
Magnolia Churches:		
First Church	John M. McCormack	(2)

LITTLE ROCK CONFERENCE

Jackson Street	Chas. H. Giessen	(1)
Magnolia Circuit	(C. B. Harris)	(1)
Marysville-Fredonia	Wendell Hoover	(1)
Norphlet	A. E. Jacobs	(4)
Parker's Chapel	O. C. Birdwell	(3)
Smackover	W. L. Arnold	(1)
Stephens	H. R. Holland	(5)
Strong	(Ralph S. Mann)	(1)
Thornton	James McCammon	(1)
Village-Dumas	(Claud O. Hall)	(2)
Waldo	Kirvin A. Hale	(3)
Instructor in Southern Methodist University	Francis Christie	
Student, Asbury School of Theology	Clyde N. Swift	
District Missionary Secretary	Charles B. Wyatt	
District Secretary of Evangelism	H. R. Holland	
Director of Arkansas Methodist	Kirvin A. Hale	
District Director of Temperance	A. E. Jacobs	

LITTLE ROCK DISTRICT

E. C. Rule, District Superintendent (4)

Austin Circuit	To be supplied	
Bauxite-Sardis	B. F. Fitzhugh	(2)
Bryant Circuit	Omma L. Daniel	(1)
Carlisle	Richard Perry	(2)
Carlisle Circuit	(Bob Sutton)	(1)
Des Arc-New Bethel	O. L. Thompson	(6)
DeVall's Bluff-Pepper's Lake	(Zane Williams)	(1)
Douglassville-Geyer Springs	Gerry Dean	(1)
England	Fred Schwendimann	(3)
Hazen	W. R. Boyd	(4)
Hickory Plains	(Albert Oliver)	(3)
Keo-Timberlin-Humnoke	To be supplied	
Little Rock Churches:		
Asbury	Arthur Terry	(1)
Capitol View	A. C. Carraway	(3)
First Church	Aubrey G. Walton	(4)
Associate Pastor	Charles W. Richards	(2)
Forest Park	Ralph Sewell	(2)
Henderson	Alfred Doss	(6)
Highland	John L. Tucker	(2)
Hunter	C. H. Farmer	(1)
Oak Forest	D. Mouzon Mann	(3)
Pulaski Heights	E. D. Galloway	(4)
St. Mark's	(J. E. Joyner)	(1)
Scott Street	Rufus F. Sorrells	(1)
Twenty-Eighth Street	W. R. Burks	(1)
Winfield	Kenneth L. Spore	(4)
Associate Pastor	Louis W. Averitt	(3)
Lonoke	J. E. Dunlap	(2)
Mabelvale	Alfred deBlack	(5)
Primrose	L. E. Wilson	(2)
Robinson School	L. C. Gatlin	(1)
Roland Circuit	To be supplied	
Executive Secretary, Board of Education	Roy E. Fawcett	
Chaplain, United States Navy	John William Hammons	
Chaplain, Veteran's Administration	Earl R. Lewis	
Student, Perkins School of Theology	William M. Elder	
Student, Perkins School of Theology	Howard L. Williams	
Deaconess	Miss Margaret Marshall, City Missions	
Chaplain, State Hospital	Louise Long	
District Missionary Secretary	A. C. Carraway	
Director of Evangelism	John L. Tucker	

Director of Arkansas Methodist Fred Schwendimann
 District Director of Temperance Rufus F. Sorrels

MONTICELLO DISTRICT

T. T. McNeal, District Superintendent (3)

Arkansas City-Kelso	(Jeff Davis)	(2)
Crossett	O. E. Holmes	(2)
Dermott	W. D. Golden	(4)
Drew Circuit	(George L. Glasgow)	(1)
Dumas	Curtis Williams	(1)
Eudora	R. O. Beck	(2)
Fountain Hill Circuit	(J. C. Van Horn)	(2)
Hamburg-Snyder	Robert L. Long	(2)
Hermitage Circuit	Robert L. Riffin	(1)
Lake Village	J. Ralph Clayton	(3)
McGehee	M. W. Miller	(3)
Monticello	Roland E. Darrow	(2)
New Edinburg	(J. R. Martin)	(1)
Portland-Parkdale-Montrose	Clem Baker	(3)
Tillar-Winchester	Joe B. Roe	(2)
Warren	Hal H. Pinnell	(2)
Watson	W. T. Bone	(2)
Wilmar Ct.	(Harould Scott)	(1)
Wilmot-Miller's Chapel	Robert McCammon	(4)
District Rural Worker	H. D. Ginther	(2)
District Missionary Secretary	Roland E. Darrow	(2)
District Secretary of Evangelism	O. E. Holmes	(2)
Director of Arkansas Methodist	Hal H. Pinnell	(2)
District Director of Temperance	Robert L. Long	(2)

PINE BLUFF DISTRICT

J. L. Dedman, District Superintendent (1)

Almyra	(Lamar Bailey)	(1)
Alzheimer-Wabbaseka	George W. Robertson	(1)
Bayou Meto Circuit	(W. V. Walthall)	(2)
DeWitt	Coy E. Whitten	(2)
Gillett	Jeff Paul	(1)
Good Faith	K. K. Carithers	(1)
Associate	Mrs. K. K. Carithers	(1)
Grady-Gould	A. W. Hamilton	(1)
Humphrey-Sunshine	George L. Cagle	(3)
Little Prairie Circuit	(W. C. Onstead)	(1)
Pine Bluff Churches:		
Carr Memorial	John L. Hoover	(2)
First Church	William E. Brown	(4)
Hawley Memorial	C. D. Cade	(4)
Lakeside	Otto W. Teague	(3)
Lincoln County Circuit	(James B. Swain)	(1)
Pine Bluff Circuit	(W. E. West)	(3)
Rison	Bryan Stephens	(1)
Roe Circuit	C. R. Andrews	(5)
Rowell Circuit	(H. W. Worthey)	(1)
Sheridan	George W. Warren	(1)
Sheridan Circuit	(W. F. House)	(1)
Sherrill-Tucker	Alva C. Rogers	(1)
St. Charles Circuit	(R. H. Richerts)	(1)
Star City	Eldred Blakeley	(1)
Stuttgart Churches:		
First Church	Virgil D. Keeley	(3)
Grand Avenue	H. O. Bolin	(3)

LITTLE ROCK CONFERENCE

Swan Lake	Claude R. Roy (1)
Whitehall-Redfield	To be supplied
Student, Perkins School of Theology	Everett M. Vinson
Conference Evangelist	Harold D. Sadler
Director of Evangelism	Virgil D. Keeley
District Missionary Secretary	Otto W. Teague
Director of Arkansas Methodist	H. O. Bolin
District Director of Temperance	G. W. Robertson

PRESCOTT DISTRICT

Van W. Harrell, District Superintendent (6)

Amity	(R. C. Walsh)
Bingen Ct.	(J. R. Callicott) (1)
Blevins Ct.	Robert W. Core (3)
Center Point Ct.	(David Williams) (1)
Delight Ct.	Osborne White (2)
Dierks Ct.	John Rushing (2)
Emmett Ct.	Joe Robinson (2)
Forester Ct.	E. T. McAfee (2)
Glenwood Ct.	Robt. S. Beasley (1)
Gurdon	Geo. E. Reutz (2)
Hope	Jas. E. Cooper (2)
Langley Ct.	(Geo. Townsend) (8)
Mineral Springs Ct.	L. O. Lee (1)
Murfreesboro	Noel Cross (2)
Mt. Ida	Will S. Cazort (8)
Nashville	Geo. G. Meyer (1)
Okolona Ct.	C. C. Vanzant (1)
Pike Ct.	(A. N. Youngblood) (1)
Prescott	C. Ray Hozendorf (4)
Prescott Ct.	To be supplied
Springhill Ct.	(S. L. Durham) (1)
Washington Ct.	(W. C. Lewis) (1)
District Missionary Secretary	C. Ray Hozendorf
Director of Evangelism	J. E. Cooper
Director of Arkansas Methodist	Geo. G. Meyer
Deaconess	Miss Ary Shough, Rural Worker
Student, Perkins School of Theology	Cagle Fair
District Director of Temperance	George E. Reutz

TEXARKANA DISTRICT

J. M. Hamilton, District Superintendent (1)

Ashdown	Clinton M. Atchley (2)
Bradley-Garland	To be supplied
Buckner Circuit	(Myron Pearce) (1)
Cherry Hill Circuit	(George J. Barth) (1)
Columbia Circuit	A. N. Stonecipher (2)
DeQueen	Doyle T. Rowe (3)
Doddridge Circuit	(R. M. Crain) (1)
Foreman	George Kerr (1)
Fouke Circuit	(J. A. Ginnings) (1)
Hatfield Circuit	(C. E. Lawrence) (1)
Horatio Circuit	(George B. Pixley) (1)
Lewisville	James A. Simpson (2)
Lockesburg	L. Gray Wilson (1)
Mena	Mark F. Vaught (2)
Richmond Circuit	George C. Bailey (3)
Shady Grove	(J. Logan Simpson) (2)

Stamps	J. W. Mann (3)
Taylor Circuit	E. T. Miller (2)
Texarkana Churches:	
College Hill	R. H. Cannon (1)
Fairview	Fred L. Arnold (5)
First Church	Edward W. Harris (3)
Texarkana Circuit	(Dewey L. McCauley) (3)
Wilton Circuit	S. W. Mooty (3)
Associate	Mrs. S. W. Mooty (3)
Student, Perkins School of Theology	Clyde T. Parsons
Student, Perkins School of Theology	James E. Christie
District Missionary Secretary	Edward W. Harris
Director of Evangelism	Clinton M. Atchley
Director of Arkansas Methodist	Doyle T. Rowe
District Director of Temperance	James A. Simpson

SPECIAL CONFERENCE APPOINTMENTS

Executive Secretary Board of Education	Roy E. Fawcett
Conference Missionary Secretary	J. E. Dunlap
Conference Secretary Evangelism	John McCormack
Conference Director Youth Work	C. Ray Hozendorf
Conference Director Golden Cross	Connor Morehead
Superintendent Methodist Hospital	R. E. Simpson
Professor Emory University	R. C. Rhodes
Instructor Southern Methodist University	Francis Christie
Conference Evangelist	Harold D. Sadler

TRANSFERRED IN

Francis A. Buddin (Elder), from the North Texas Conference.
 Robert L. Long (Elder), from the Northwest Texas Conference.
 Jeff Paul (Elder), from the Louisiana Conference.

TRANSFERRED OUT

Jeff Roland Marsh (Elder), to the West Oklahoma Conference.
 David A. Weems (Elder), to the New York Conference.
 Wm. B. Slack (Elder), to the North Texas Conference.
 I. A. Love (Elder) to the Louisiana Conference.
 Wayne Banks (Class of 2nd. Year), to the North Arkansas Conference.
 Edwin Keith (Class of 2nd. Year), to the North Texas Conference.

Missionary to Chile James E. Major
 Address: Casilla 7029, Santiago, Chile.

REPORTS OF BOARDS, COMMITTEES AND COMMISSIONS

THE JOINT COMMISSION OF THE ARKANSAS METHODIST

The Joint Commission met at the Albert Pike Hotel, in Little Rock, October 9th, 1947. The Commission was honored by the presence of Bishop Paul E. Martin, who spoke of his high regard for the Editor and his Staff, and the recognition accorded the Arkansas Methodist as one of the best, if not the best, Conference organs in Methodism.

The Editor reported that an addressograph system was being installed, which would greatly expedite the mailing of the paper, assure greater accuracy, and prevent loss of papers in the mails. It was believed the system would ultimately pay for itself in lowered costs of mailing.

A careful analysis of the financial report of the Editor indicated that the continued rise in costs of paper and printing would necessitate more income if a deficit is to be avoided. A review of other periodicals with reference to size, quality, and subscription prices charged, reflected the fact that the price of the Arkansas Methodist was by far the lowest of any paper of its class which we examined.

After full discussion of all issues presented, the Joint Commission makes the following recommendations:

1. That in order to prevent a deficit because of the increased cost of paper and printing, the price of the Arkansas Methodist be raised from \$1.25 to \$1.50 per year.
2. That we commend the Editor and his Staff for the high quality of the paper they are giving us and for their efficient business administration.
3. That Dr. E. T. Wayland be re-appointed editor and business manager of the Arkansas Methodist.
4. That Ewing T. Wayland be appointed associate editor and assistant business manager.
5. That there be allowed for the Arkansas Methodist for the ensuing year the same appropriation by the Commission of World Service and Finance as that granted last year.
6. That the subscription goal for the paper be fixed at 20,000 subscribers for the ensuing year.
7. That the Conference adopt as their plan the same general method used last year in the circulation campaign and that January 11th through January 18th, 1948, be set apart for the circulation campaign.

Respectfully submitted,

A. G. WALTON, Chairman

J. S. M. CANNON, Secretary

BIBLE BOARD

Report No. 1

As so many people of the world are not at peace with one another and will not be until they find peace with God,

Therefore, the Bible brings to people through its message the faith that leads to freedom, so the Church must urge the practice of the teachings of the Scriptures.

The American Bible Society is to be commended for its distribution of the Bible and portions of Scriptures among the people's of the world. The Gideon Organization is to be praised and given support in their work.

Be It Resolved;

That the Little Rock Conference pay its usual amount to The American Bible Society.

That all our people be urged to take part in the National Bible Reading plan to be carried on from Thanksgiving to Christmas.

That each church be urged to observe Bible Sunday.

W. T. BONE, Chairman

C. D. MEUX, Secretary

BOARD OF CONFERENCE CLAIMANTS

Report No. 1

During the last few years this Conference has responded splendidly to the needs of our Claimants. This has made possible a more liberal annuity for all our Claimants. The continued rise in the cost of living has wiped out much of the gain.

This year your Board is paying \$22.00 per service year to retired ministers. This is a small increase over that paid last year, made possible by increased salaries and the increase of 1% in percentages accepted by the 1946 Conference.

Four of our Claimants with long years of service, died during the year. They are: John D. Dunn, William F. Campbell, Leander W. Evans, and L. E. N. Hundley.

Your Board attempts to keep in touch with all our Claimants and in some instances we have provided needed medical and hospital care.

In compliance with Par. 1613 (10) of the 1944 Discipline, this Conference, three years ago, authorized your Board to set aside an amount equal to 5% of our Conference income as a reserve fund "In order to stabilize the annuity rate payable in the Conference." This has been done and will continue until we have accumulated a reserve fund equivalent to 25% of the average annual income for the past 5 years.

This conference also authorized your Board to set aside an amount equal to one-half of one percent ($\frac{1}{2}$ of 1%) of the cash salary paid the pastors, to be paid the General Board of Pensions for a stabilizing fund to become operative at the next General Conference. This has been done and will continue throughout the quadrennium.

These two special funds and our emergency fund are deposited in the Simmons National Bank, Pine Bluff. Regular funds are deposited in Worthen Bank & Trust Co., Little Rock.

We respectfully ask for the same percentages as that of last year, ranging from 7% to 14% for pastors, associate, and assistant pastors.

For pastoral charges paying the pastor, associate pastor, or assistant pastor:

	to \$ 500.	an amount equal to 7%	of pastor's salary
501.	to 1000.	an amount equal to 8%	of pastor's salary
1001.	to 1500.	an amount equal to 9%	of pastor's salary
1501.	to 2000.	an amount equal to 10%	of pastor's salary
2001.	to 2500.	an amount equal to 11%	of pastor's salary
2501.	to 3000.	an amount equal to 12%	of pastor's salary
3001.	to 3500.	an amount equal to 13%	of pastor's salary
3501.	and up	an amount equal to 14%	of pastor's salary

A Resolution will be presented to this Conference asking for authorization to make further provisions for our Claimants which we trust will be enthusiastically adopted.

Respectfully submitted,

S. T. BAUGH, Chairman

ALTON B. RANEY, Secretary

BOARD OF CONFERENCE CLAIMANTS

Report No. 2

APPORTIONMENTS

We submit the Claimant Roll, including superannuated preachers, widows of preachers and dependents of deceased ministers, showing the amount allocated to each claimant.

The apportionments are made on an equity basis determined by the years of service rendered. Apportionments to widows being on a basis of 70% of that which their husbands would receive per year of service for the actual time of service rendered while she was his wife.

Dependent children's claim is determined by multiplying the father's approved years of service by one-fourth of the annuity rate, provided that in no case the total annuity claim of the children exceed the annuity claim of the deceased father.

This year we are in a position to pay \$22.00 per year of service to retired Ministers and \$15.40 to claimant widows, wherease we paid \$20.00 and \$14 respectively last year. Total of \$23.33 and \$16.30 respectively from both Conference and General Boards.

We indicate below years of service, amount paid to claimant by the General Board and the amount distributed by this Board.

The Conference Board of Claimants has authorized the Treasurer, Otto W. Teague, to distribute the Conference funds to Claimants on November 1, 1947 and April 10, 1948, paying one-half of the allocation at each time.

Our Claimant Preachers

NAME AND ADDRESS	Years of Service	Genl. Board Amt.	Conf. Board Amt.
1. Ault, Rev. H. A. F., Box 112, Princeton, Ark.	11	\$14.63	\$242.00
2. Baker, Rev. J. D., 1400 Central Ave., Hot Springs, Ark.	35	46.55	770.00
3. Barnett, Rev. M. O., Dumas, Ark.	42	55.86	924.00
4. Burnett, Rev. S. K., 615 Ward Street Hot Springs, Ark.	40	43.20	880.00
5. Cannon, Rev. F. C., Rt. 3, c/ Paul Green Fredricksburg, Va.	35	46.55	770.00
6. Clark, Rev. T. P., 2019 Weems, Conway, Ark.	33	42.56	726.00
7. Criswel, Rev. J. L., 403 Dudley Rd. Lexington, Ky	10	13.30	220.00
8. Davis, Rev. C. B., Wapanuoka, Okla	13	17.29	286.00
9. Diffee, Rev. J. R., Leola, Ark.	21	New	462.00
10. Doak, Rev. F. P., Nashville, Ark.	46	61.18	1,012.00
11. Durham, Rev. S. L., Sheridan, Ark.	9	11.97	198.00
12. Farr, Rev. Roy E., 211 Morrison Hot Springs, Ark.	9	11.97	198.00
13. Fincher, Rev. W. W., Rt. 1, Stamps, Ark.	33	5.32	726.00
14. Hanna, Rev. E. D., 112 Summer Hot Springs, Ark.	11	14.63	242.00
15. Henderson, Rev. J. A., 1419 15th Street Arkadelphia, Ark.	52	69.16	1,144.00
16. Hopkins, Rev. W. T., 4706 W. 12th Little Rock, Ark.	16	21.28	352.00
17. Leonard, Rev. J. L., 2123 S. Valmar Little Rock, Ark.	36	47.88	792.00
18. Lewis, Rev. W. C., Ozan, Ark.	34	New	748.00
19. Nethercutt, Rev. J. W., Holly Springs, Ark.	20	26.60	440.00
20. Nunn, Rev. T. W., Rt. 11—1120½ N. Toledo Tulsa 15, Oklahoma	39	51.87*	858.00

THE METHODIST CHURCH

43

21. Pickering, Rev. J. H., Rt. 1, El Dorado, Ark.	15	19.95	330.00
22. Rail, Rev. J. R., Box 143, Almyra, Ark.	23	30.59*	506.00
23. Rodgers, Rev. J. T., St. Charles, Ark.	28	37.24	616.00
24. Rogers, Rev. J. D., 335 Stoner Ave. Shreveport, La.	14	18.62	308.00
25. Sims, Rev. J. B., 269 N. 6th St., Banning, Calif.	31	41.23	682.00
26. Sparks, Rev. L. R., Louann, Ark.	23	30.59	506.00
27. Thomas, Rev. J. W., Portland, Ark.	41	54.53	902.00
28. Thompson, Rev. C. M., Box 101, Sparkman, Ark.	28	37.24	616.00
29. Walsh, Rev. R. C., Amity, Ark. Rt.	25	New	550.00
30. Wilcox, Rev. Doyle L., Rt. 5, Box 19 Malvern, Ark.	6	7.98	132.00
31. Workman, Rev. J. M., 1704 Duncan St. Conway, Ark.	44	48.52	968.00
823 Years			\$18,106.00

Claimant Widows

1. Anderson, Mrs. Stonewall, 619 Center Conway, Ark.	35	32.32	539.00
2. Berry, Mrs. J. W., Gurdon, Ark.	31	28.83	447.40
3. Bolls, Mrs. David A., 1103 E. Main, Wynne, Ark.	14	13.02	215.60
4. Burleson, Mrs. J. Z., 307 Kollman Court Camden, Ark.	10	9.30	154.00
5. Cabe, Mrs. R. L., 420 Watson St., Benton, Ark.	7	6.28	107.80
6. Canfield, Mrs. F. R., Box 14, Chidester, Ark.	10	8.84	154.00
7. Campbell, Mrs. W. F., 812 S. 15th St. Arkadelphia, Ark.	30	New	462.00
8. Cannon, Mrs. J. L., Foreman, Ark.	36	33.48	554.40
9. Cannon, Mrs. J. M., 1006 E. Lincoln Decatur, Ill.	19	17.67	292.60
10. Chambers, Mrs. G. C., Rt. 5, Box 94 Magnolia, Ark.	18	.93	277.20
11. Christie, Mrs. W. W., Rt. 5, Magnolia, Ark.	45	41.39	693.00
12. Colson, Mrs. J. J., Hermitage, Ark.	25	23.25	385.00
13. Crowson, Mrs. M. W., Arkadelphia, Ark.	29	26.97	446.60
14. Cummins, Mrs. J. H., Box 304, McGehee, Ark.	48	44.64	739.20
15. Dean, Mrs. S. C., c/o Tom Hundley, Unit 2 Box 677, Plainview Pine Bluff Arsenal, Ark.	35	32.55	539.00
16. Dickerson, Mrs. J. R., 420 E. 12th Texarkana, Ark.	31	28.37	477.40
17. Evans, Mrs. A. O., 1231 Evans Arkadelphia, Ark.	16	14.65	246.40
18. Fitzgerald, Mrs. W. A., Rt. 2, Amity, Ark.	20	18.60*	308.00
19. Galloway, Mrs. Jesse, Delight, Ark.	7	6.05	107.80
20. Glass, Mrs. J. H., P.O. Box 569, Conway, Ark.	48	42.32	739.20
21. Greene, Mrs. C. J., 1221 Clifton St. Conway, Ark.	21	19.53	323.40
22. Hammons, Mrs. J. D., 2824 Gaines St. Little Rock, Ark.	33	30.69	508.20
23. Hundley, Mrs. L. E. N., 520 W. 26 Pine Bluff, Ark.	38	New	585.20
24. Jackson, Mrs. M. C., Rt. 2 c/o Mrs. Cora Hughes Camden, Ark.	38	.93	585.20
25. James, Mrs. R. P., Holding Institute Laredo, Texas	19	17.21	292.60
26. Kelley, Mrs. E. R., 726 Manzanita Ave. Pasadena, Calif.	14	13.02*	215.60
27. Manney, Mrs. Anna C., P.O. Box 225 Jonesboro, Ark.	12	11.16*	184.80

28. Marshall, Mrs. Mattie (J. H.) Rt. 2, Siloam Springs, Ark.	3	2.79*	46.20
29. McClintook, Mrs. A. Box 4, Wilmar, Ark.	8	7.21	123.20
30. McGuyre, Mrs. H. H., 107 S. Palm N. Little Rock, Ark.	33	29.99	508.20
31. Messer, Mrs. C. F., Rt. 1, Box 62 Riverview Hot Springs, Ark.	13	12.09	200.29
32. Millar, Mrs. A. C., Mineral Springs, Ark.	15	13.95	231.00
33. Monk, Mrs. Marion S., 1523 Cumberland St. Little Rock, Ark.	34	30.69	523.60
34. Musser, Mrs. B. F., 722 E. 52nd Savannah, Ga.	22	20.46	338.80
35. Nelson, Mrs. W. W., 1301 Scott Little Rock, Ark.	24	22.32	369.60
36. Owen, Mrs. T. O., 1824 N. Polk Little Rock, Ark.	34	31.16	523.60
37. Parker, Mrs. J. A., 311 S. Avenue Hot Springs, Ark.	10	9.07	154.00
38. Rainey, Mrs. S. W., 9818 — 16 S.W. Seattle, Wash.	24	22.32	369.60
39. Roebuck, Mrs. B. Frank, 1144 S. Thomas St., Apt. 21 Arlington, Va.	30	27.67	462.00
40. Rodgers, Mrs. W. J., 1013 New York St. Memphis, Tenn.	24	22.32	369.60
41. Rogers, Mrs. L. T., 2100 W. 17th Pine Bluff, Ark.	22	19.76	338.80
42. Rogers, Mrs. M. K., Sheridan, Ark.	39	36.27	600.60
43. Rorie, Mrs. T. O., 103 Alpine Hot Springs, Ark.	15	13.49	231.00
44. Sage, Mrs. J. A., 219 W 6th c/o Mrs. J. W. Moore, Pine Bluff, Ark.	44	40.69	677.60
45. Scott, Mrs. B. F., 403 S. Hamilton Camden, Ark.	41	38.13	631.40
46. Seay, Mrs. Edgar, 2224 Alice St., Dallas 4, Texas	4	3.72	61.60
47. Simmons, Mrs. J. F., 208 Rosetta Little Rock, Ark.	25	22.55	385.00
48. Simpson, Mrs. H. L., Box 492, Eudora, Ark.	25	22.79	385.00
49. Steel, Mrs. E. R., 4000 Shenandoah Dallas 4, Texas	30	27.90	462.00
50. Stephenson, Mrs. J. M., Monticello, Ark.	45	.93	693.00
51. Taylor, Mrs. J. F., 611 E. Page, Malvern, Ark.	28	26.27	431.20
52. Thomas, Mrs. James, 1907 Broadway Little Rock, Ark.	19	17.67	292.60
53. Thompson, Mrs. J. T., 4410 Cowan St. Dallas 9, Texas	22	20.46	338.80
54. Tooms, Mrs. W. C., 1303 Franklin N. Little Rock, Ark.	21	19.30	323.40
55. Ursery, Mrs. I. J., Prescott, Ark.	8	.93	123.20
56. Vaught, Mrs. H. B., 407 — 9th St., Mena, Ark.	35	33.02	539.00
57. Waddell, Mrs. J. E., Roe, Ark.	24	22.32	369.60
58. Watson, Mrs. W. C., 704 Whittington Ave. Hot Springs, Ark.	43	39.99	662.20
59. Watson, Mrs. H. H., 1608 Beech Texarkana, Ark.	13	11.86	200.20
60. Wilson, Mrs. E. F., Rt. 1, Box 263 Camden, Ark.	16	14.88	246.40
61. Wozencraft, Mrs. R. L., 404 N. Agee Camden, Ark.	7	5.81	107.80
62. Wright, Mrs. Barnett, P.O. Box 505 c/o Mrs. F. T. Bolton, Alexandria, La.	2	1.40	30.80

1491 Years

\$22,961.40

Claimant Dependent Children

- | | | |
|----------------------------------|--------|-------|
| 1. James, Lucy Lu | | |
| Holding Institute, Laredo, Texas | Age 16 | 63.75 |
| 2. James, Enoch Marvin | | |
| Holding Institute, Laredo, Texas | Age 12 | 63.75 |

Special Conference Claimants

Whereas: It is not within the power of the Board of Conference Claimants to allocate money from the regular Conference Funds to special claimants without sanction of the Conference, and

Whereas: the following are accepted supply pastors having reached the age of retirement recommended by the committee on Conference Relation; and granted this relation by the Annual Conference.

Be it resolved: that the treasurer pay them an annuity out of the regular income for Conference Claimants as per paragraph 1633 of the 1944 Discipline, an amount equal to 50% of that received by regular claimants or \$11.00 per year of service:

- | | | |
|--|----------|--------|
| 1. Bearden, Rev. A. J. | | |
| Ashdown, Ark. — Route | 24 years | 264.00 |
| 2. Ginnings, Rev. J. A. | | |
| 1105 Cleveland, Texarkana, Ark. | 20 years | 220.00 |
| 3. Robison, Rev. O. C. | | |
| Rt. 3, Box 568-B, Oklahoma City, Okla. | 19 years | 209.00 |
| 4. Rose, Rev. M. T. | | |
| Rt. 1, Arkinda, Ark. | 19 years | 209.00 |
| 5. Simpson, Rev. John A. | | |
| 807 Reine Street, Mena, Ark. | 22 years | 242.00 |

OTTO W. TEAGUE, Treasurer

DISTRICT CONFERENCE JOURNALS

We, your committee on District Conference Journals, have examined the Journals of the following districts:

Arkadelphia, Camden, Little Rock, Monticello, Pine Bluff, Prescott, and Texarkana, and found them in excellent order.

The District Superintendents and their secretaries are to be commended for the fine way in which these records are kept.

HAL H. PINNELL, Chairman
CURTIS WILLIAMS, Secretary

BOARD OF EDUCATION**Report No. 1****Promotional Work**

The Crusade for Christ—In planning for the new year, as would be expected, central place is given to the Crusade for Christ. We are strongly committed to all the objectives of the campaign, and shall endeavor to formulate and promote a program that will make possible the fullest realization of these objectives. Stated briefly, we make the following recommendations:

1. That we promote a vigorous campaign to reach those for whom we are responsible for Church School enrollment.
2. Believing that attendance is more important than enrollment, that we plan wisely for the follow-up of Church School absentees.
3. That wherever practical, we re-organize abandoned schools, and establish new schools in un-churched areas.
4. That every effort be made to improve the quality of work done by our Church Schools.

5. That we cooperate fully with other Conference agencies in a sustained program of enlistment for full-time Christian service.

Leadership Training—If we are to have officers and teachers to adequately staff the increased number of classes and groups brought in by the Crusade, we must enlist and train additional leadership. There must be a leadership development commensurate with the demands made upon the working staff. As for the type of training, let it be that which best serves the local church. Where possible, we recommend the regular units of training, and in situations where groups cannot be brought together in formal classes, we commend the Fellowship of study and such other types of informal training as make for a more skilled and effective leadership.

We call attention to the leadership possibilities at Mt. Sequoyah, and recommend the acceptance of our full quota of Conference, District, and local church workers.

Work of the Church School Divisions—For lack of space we shall not attempt to outline a program for each of the three age-groups. We leave this to be developed and promoted by the leadership in each of these areas, in the light of the opportunities presented and the leadership available.

Fourth Sunday Missionary Emphasis—We are not satisfied with our present Fourth Sunday program and offering. It is our conviction that Jesus was speaking seriously when He gave as His last command, "Go teach all nations." We, therefore, recommend an enlarged use of this opportunity to train those of all ages in the Christian grace of sharing. To that end, we believe that more schools should be using the materials now made available, and receiving the offering for the cause of World Service.

Arkansas Pastors' School—In view of the fact that no training agency has wrought more effectively over the years than has our Arkansas Pastors' School, we urge the largest attendance that entertainment facilities at the College will permit. We nominate the following to serve on the Board of Managers: A. G. Walton, J. L. Dedman, Mrs. T. S. Lovett, W. Neill Hart, C. Ray Hozendorf, Arthur Terry and Roy E. Fawcett. Cabinet Member: R. B. Moore.

Policy on Ministerial Training—Not satisfied with our present program of ministerial training, nor with the results therefrom, we request that the Bishop appoint a Conference Committee to develop a policy and formulate a program to be presented to the 1948 session of the Annual Conference.

Southern Methodist University—Grateful for the contribution that Southern Methodist University is making to the Jurisdiction and to the Church at large, and encouraged by the promise of greater usefulness in the years ahead, we urge our young ministers to take their seminary training there in the Perkins School of Theology. We are happy to report that the final payment of the \$7,500.00 scholarship endowment, pledged two years ago, will be made in the near future. We recommend a continuation of the \$400.00 cash scholarship, said amount to be drawn from the Ministerial Education Fund.

Philander Smith College—Having confidence in both the intelligence and integrity of its administration, we commend the work being done by Philander Smith College for negroes. We believe that it merits both the moral and financial support of all who are interested in a better understanding between the races.

Church School Day—We have named Sunday April 18th as Church School Day and request that the goal for the offering remain at \$3600.00.

Conference Camp Site Committee—Conditioned on the naming of a Conference Camp Site Committee, we have made the Chairman and the Executive Secretary the representatives of the Board.

Additional Board Members—We nominate, and request the Con-

ference to elect the following members of the Board, at large,—Ed McQuiston, M. H. Russell, Roland Shelton, Ralph Clayton, Fred Schwendimann, and Mark Vaught.

Conference Staff—We have elected Roy E. Fawcett Executive Secretary and request the Bishop to appoint him to this office. We nominate Mrs. W. F. Bates Conference Director of Children's Work, C. Ray Hozendorf Conference Director of Youth Work, and Roland Shelton Conference Director of Adult Work.

Apportionments—We request of the World Service Commission the same apportionments as last year.

Respectfully submitted,

A. G. WALTON, Chairman
J. L. PATTERSON, Secretary

BOARD OF EDUCATION

Report No. 2

Hendrix College

The year of 1946-47 has been a great year for Hendrix College. We rejoice that Methodists and other friends have responded in such a grand way to the Million-Dollar Campaign. Organizing in 1946 the effort to raise \$800,000 in Arkansas to meet the condition of the 200,000 grant from the General Education Board of New York, the Program met with such success that it was announced last February that subscriptions totaled more than \$830,000. It is gratifying to hear that of this amount cash receipts at the College are \$617,476.48.

Hendrix has an enrollment of 595 this year, more students than the college has ever admitted. Under conditions that are often trying, effective work is being done by the excellent faculty; the college is serving the ends for which the institution was founded. But increased numbers make more obvious the physical needs of the campus. The most urgent requirements are a Chapel and a dining hall; the program of Hendrix will be greatly handicapped until the buildings are supplied.

We express our appreciation to Bishop Paul E. Martin, Dr. C. M. Reves, Campaign Director, the district superintendents, pastors and laymen who have worked so effectively in this cooperative effort. We recommend and strongly urge that campaign committees in all districts and local churches give great emphasis to the importance of collecting the unpaid pledges as soon as possible, and certainly not later than the end of January, 1948.

We recommend that the name of Hendrix be kept before the people of all our churches. All campaign gains cannot be measured in monetary terms; we should strive to maintain and cultivate the friendships, new and renewed, which Hendrix has won in recent months.

We recommend a resumption of the Hendrix Ministerial Education Special, suggesting the last week in February for the taking of the offering. We request that the goal for the offering be \$8,000, of which \$3,000.00 shall be for Ministerial Training and \$5,000.00 for Hendrix College.

In conformity with the action of the last Annual Conference, the Board of Education voted that each local church within the Conference be requested to contribute \$5.00 for each constituent of that church attending a college or university within the state. This amount is to be sent to the Church ministering to the student body represented.

We recommend the election of these trustees of Hendrix College:

Trustee at Large: Alton B. Raney of Little Rock, to succeed himself, term to expire in 1953.

Alumni Trustee: Mrs. W. P. McDermott of Little Rock, to succeed herself, term to expire in 1953.

Respectfully submitted,

A. G. WALTON, Chairman

J. L. PATTERSON, Secretary

BOARD OF EVANGELISM

Report No. 1

We rejoice to report that the spirit of evangelism is more apparent in our Conference among both ministers and laymen than it has been in recent years. Pastors reports show many new members added to our churches.

We pledge our full support to the last phase of the Crusade for Christ, that of church school enrollment and attendance. We call attention to the unusual opportunity which this phase of our program affords us for stressing visitation evangelism through the church school.

We go on record as supporting wholeheartedly any rural program into which our Commission on Town and Country Life is to lead us. We urge the holding of Schools of Visitation Evangelism in two or three of the principal centers in each of the Districts in the Conference during the year, and pledge support financially and otherwise in carrying the program into effect. We also urge the holding of revival meetings in every church in the Conference during the year, and suggest that in communities where there are more than one Methodist Church the meetings be held simultaneously. We pledge our full support to our District secretaries of evangelism and to the district superintendents in this program.

The Conference Secretary of Evangelism was sent by our board to Lincoln, Nebraska, to the National Rural Life Conference. There 2500 delegates studying together faced seriously again our rural church problems. All agreed that unless the spirit of evangelism is maintained and extended, the rural church nor the city church can long exist and continue to advance the Kingdom of God. We must inspire our people again that soil and soul belong to God and that man is a steward only of all that God has given him.

The national meeting of Conference Secretaries of Evangelism was held in Albion, Michigan. Our conference and board secretaries, John M. McCormack and John L. Tucker both attended. Some 125 of our leaders in this field were in attendance from over the nation. Outlines of this meeting and the memorials sent up to the General Conference appeared in the Arkansas Methodist. The General Board publishes fine evangelistic materials which is on display at this Annual Conference. Every Church should have a display rack, which can be secured from the Upper Room, for about \$15.00 and should keep it well supplied with tracts. This will help keep the spirit of evangelism before us and help promote this great cause. The General Board is sending to all our preachers throughout the church "Shepherd's Magazine" which we should be using to great advantage. The board is also promoting the Parish Plan for the Upper Room. This plan is for the Upper Room to be mailed to each family in the church. A large envelope is prepared for mailing and a small offering envelope is to be placed inside.

Our conference board is discontinuing for one year the radio programs which we have had for the past three years on KARK, Little Rock, and has set up a committee to confer with other boards and agencies of the Little Rock and of the North Arkansas Conferences looking toward a Radio Program of the Methodist church in Arkansas to be carried on a chain or such stations as may be necessary to cover the state.

Our financial appropriations help us to do much in promoting evangelism which would not otherwise be accomplished. Tracts, books, pamphlets and other materials are being sent to our pastors and leaders through-

out the Conference. One hundred copies of "Youth Courageous" by Thomas F. Chilcote, Jr., was placed in the hands of as many youth leaders this year. A copy of this book will be sent to all the officers of District and Sub-district Youth Fellowships within the next few weeks.

Outstanding projects of evangelism have been carried out in certain communities in three Districts this year through the aid of our funds. In the Camden District two promising Churches were organized and a charge which will soon pay \$1800 salary was created. In the Monticello District preaching services were conducted in isolated communities. In the Little Rock District a church was re-established and a growing congregation is now in progress on the Douglassville-Geyer Springs charge. First church Little Rock is promoting a new charge in the Robinson School community just outside the city.

We have requested that our appropriations remain the same for another year. Our board secretary-treasurer is duly bonded with Worthen Bank and Trust Company in Little Rock. Our books have been audited. Our financial statement is attached for printing in the Journal.

We have elected John M. McCormack Conference Secretary of Evangelism and respectfully request the Bishop to appoint him to the office. We have elected Kenneth L. Spore to continue as our representative on the Camp Site Committee.

Respectfully submitted,

KENNETH L. SPORE, President

JOHN L. TUCKER, Secretary-Treasurer

BOARD OF HOSPITALS AND HOMES

Report No. 1

It is a pleasure for your Board of Hospitals and Homes to bring you a general survey of the activities of your two great welfare institutions, the Methodist Children's Home in Little Rock and the Methodist Hospital in Hot Springs.

We find upon reviewing the work of the year done under the direction of the Boards of Trustees and Superintendents that these institutions have been under the most capable and progressive leadership.

Both are operating effectively and at full capacity, with splendid improvement and expansion programs. They are increasing in strength and efficiency each year.

The Children's Home is putting on a building program to enlarge its capacity for caring for a larger group of children. The Methodist Hospital shows an increase in amount of service rendered and a decrease in cost of operation.

A more detailed coverage will be given in the reports given by Mr. J. S. M. Cannon and Mr. B. T. Fooks.

Your Board makes the following recommendations:

1st. We nominate Mr. Joe T. Thompson to be elected as a member of the Board of Trustees of the Methodist Children's Home, to fill the unexpired term of Geo. H. Burden, deceased, and that Rev. Harold D. Sadler and Rev. J. L. Dedman be re-elected as trustees to succeed themselves.

2nd. We recommend that an amendment be made in the Articles of Incorporation of the Children's Home, whereby, the membership may be increased to fifteen (15) members.

3rd. We recommend that such action be taken, by proper authorities, as is necessary to increase the membership of the Board of Trustees of the Methodist Hospital from sixteen (16) to eighteen (18) members, and that Mr. W. P. Sturgis of Arkadelphia be named as a trustee, and also that the District Superintendent of the Arkadelphia District be named as a Trustee.

4th. We nominate the following members for re-election to the Board of Trustees: Mrs. H. King Wade, Tom Stone, Rev. J. L. Dedman, and Henry T. Trotter.

5th. We nominate Dr. George C. Coffey as a member of Board of Trustees for full term, in place of Dr. J. M. Proctor, deceased.

6th. We nominate Mr. Tom Stone for re-election as Golden Cross Treasurer for 1947-48, and Rev. Conner Morehead as Conference Director of Golden Cross for 1947-48.

We appreciate very highly the fine work done by Mr. J. S. M. Cannon, B. T. Fooks, Rev. R. E. Simpson and Mr. Tom Stone in their several fields of service. We feel that these institutions are in good hands, and that the future is bright for both of them.

Respectfully submitted,

B. T. FOOKS, Chairman
C. D. CADE, Secretary

METHODIST HOSPITAL OF ARKANSAS, INC.

Report No. 1

The Board of Trustees of the Methodist Hospital of Arkansas, Inc., submit the following report to the Board of Hospitals and Homes.

Real progress has been made during the past year in fully equipping and operating the hospital and in securing satisfactory personnel for its operation.

It is gratifying to note that the hospital has again operated on an average of near 90 per cent of its capacity throughout the year.

We wish to express our appreciation to Bishop Martin, District Superintendents, Pastors and laymen for their cooperation in raising the designated Golden Cross Fund.

A total amount of **\$22,135.13** was raised within the Conference, listed as follows by Districts:

Arkadelphia District	\$3427.19
Camden District	5544.25
Monticello District	2417.30
Pine Bluff District	3701.09
Little Rock District	4326.15
Prescott District	1825.21
Texarkana District	893.94

The success of this campaign was definitely due to the splendid efforts of Rev. E. D. Galloway, Conference Golden Cross Director, and our appreciation is extended to him.

An apology is offered to the Board of World Service and Finance in that permission was granted of them for a campaign to be inaugurated in October of 1947 to raise a sum sufficient to enlarge the hospital to 150 rooms and this campaign was never inaugurated due to the fact that circumstances made it inadvisable that such a campaign be started at this time. We feel that we might have stood in the way of some other group who might have used this permission to a better advantage.

We do believe that the future of the hospital is dependent upon an expansion program but until such time as the right kind of program can be inaugurated, it is deemed advisable that it be delayed.

It is believed by your Board of Trustees that any expansion program should take into consideration the curative effect of Hot Springs water, especially in the treatment of Arthritis and like diseases.

The services of Rev. R. E. Simpson during the past year as Superintendent of the Hospital have been extremely satisfactory and the Board

wishes to express its appreciation to him for the wonderful improvements that have been inaugurated under his management, which have resulted in a reduction of \$10,000.00 on its indebtedness.

Although it has been impossible to operate the hospital without a loss, due to our lack of capacity, through Dr. Simpson's efforts this operating loss has been cut to the very minimum.

	1946	1947
Income, Hosp. and Bath House	\$ 91,272.89	\$126,799.38
Expense, Hospital and Bath House ----	122,083.12	132,863.81
NET LOSS	\$30,971.78	\$ 7,696.45
Patients Admitted	927	1,384
Patient Days	9,871	12,527
% Full Occupancy	64.1	88.5
Births	119	171
Operations	245	520
Baths	5,259	7,177
Massages	1,376	1,438
Average income per patient day	\$ 8.49	9.41
Average expense per patient day	11.68	10.06
Amount of free work	161.65	1,632.00
Golden Cross Service		2,222.94
(These two items included in total income).		

The Hospital has increased its Admissions almost 50%. This is due entirely to the support of the Doctors on our Medical Staff. They are the only ones who can keep patients coming to our hospital, as every admission must be through some doctor on the staff.

You will observe that the Hospital has INCREASED its Income by \$1.08 per patient day while at the same time it has REDUCED its Expenses by \$1.62 per patient day.

The Hospital has added \$8,500.00 worth of Equipment this year. We have the most up-to-date ORTHOPEDIC Operating Room in the State (given by the Boyd Brothers & Sisters of Emmett at a cost of \$3,700.00 in memory of their parents); we have the latest development in a UROLOGICAL Operating Room that can be found anywhere—table with X-Ray attached so that pictures can be made at any moment from any angle during an operation. This equipment provided by friends who sent Christmas offerings last year sufficient for a down payment, with work done each month sufficient for the monthly payments.

We have a Resuscitator and Oxygen Tent with necessary equipment for all types of Oxygen Therapy. The Nurses contributed to a fund for the Resuscitator and Mr. W. P. Sturgis of Arkadelphia gave us the Oxygen Tent which is iceless and fully automatic. The Lila Ashby S. S. Class of Winfield Church gave the hospital an incubator for the Nursery. During the year we have used it on several occasions and were able to give Oxygen to several babies who would not have lived had they not received it.

We wish to express our sorrow at the passing of Dr. J. M. Proctor of Hot Springs, an honored member of the Board of Trustees. His interest in the hospital during the period in which money was raised for its purchase was responsible to a large extent for its purchase.

It is hoped that members and visitors to the Conference will take the opportunity of visiting the hospital during the week.

The Board also wishes to express its appreciation to the Administrative Committee, composed of Dewell Jackson, Dr. Charles Lutteloch, Tom Stone, W. E. Mowery, J. B. Freese, Doyle Shirley and C. E. Bayne, for the very fine work they have done this year in cooperation with Superintendent R. E. Simpson.

Your Board solicits your continued interest in your hospital and

LITTLE ROCK CONFERENCE

your constructive criticism will to a large extent be responsible for its future.

Attached is complete financial report of the hospital and report of Golden Cross Campaign.

Respectfully submitted,

B. T. FOOKS, Chairman
CONNOR MOREHEAD, Secretary

METHODIST CHILDREN'S HOME

Your Methodist Children's Home submits its report as follows:

In the care of the children, we have had a good year. In the late winter, nearly every one in the Home had the "flu" and a few cases had to be hospitalized. Since recovering from the "flu", however, the health of the children has been good.

Two girls have graduated from high school during the year. These have obtained good positions here in the city. One of our girls married in the spring and several other children have been placed back in re-established homes or with relatives who wanted them and were able to take care of them.

Twelve children have been received into the Home during the year, so that our capacity has been filled practically all the time. During the past year, we have turned down seventy-four requests to take children, because we did not have room for them. Conditions responsible for this demand for institutional care of children have grown worse during the past two years. The increased load is causing anxiety to both state and national welfare workers. Good institutions with adequate facilities for caring for children will continue to have greater demands than they can meet for an indefinite time.

Our financial report has been audited by Frank L. Eaton & Co., Certified Public Accountants, and copies are attached hereto. We are pleased with the contributions that have come to us through the year.

We have started construction work on one of our new buildings. The cost will be high, but the need is so great, we feel that a beginning must be made. Our financial report, condensed to show present assets, would be as follows:

Estimated value of old building	\$ 50,000.00
New Building Site, 80 acres (cost)	10,500.00
Landscaping, Clearing, Etc.	1,060.00
Architects fees for building plans	3,000.00
Cash and Government Securities	150,000.00
Total Assets	\$214,560.00

Attached is a copy of a proposed amendment to our Articles of Incorporation, which has had the unanimous approval of our Board of Trustees. We trust that you will recommend its adoption by the Annual Conference.

At the last meeting of the Board of Trustees, Joe T. Thompson, of Little Rock, was elected a Trustee in the place of George H. Burden, deceased. We recommend his nomination to fill the unexpired term for which Mr. Burden was elected. The terms of Harold D. Sadler and J. L. Dedman expire at the meeting of this Conference. We recommend their election to succeed themselves.

Respectfully submitted,

J. S. M. CANNON, Superintendent

PROPOSED AMENDMENT**To**

**New and Amended Articles of Incorporation of the
METHODIST CHILDREN'S HOME, INC.,
Successor to The Arkansas Methodist Orphanage**

ARTICLE SEVEN (7)

That Article Seven (7) of the said New and Amended Articles of Incorporation be amended to read as follows:

There shall be a board of trustees consisting of fifteen (15) members, seven of whom shall be elected by the North Arkansas Annual Conference of The Methodist Church of Arkansas and seven by the Little Rock Annual Conference of said Church. Nominations shall be by the Conference Boards of Hospitals and Homes, or such other agency as the Conferences may direct. The Resident Bishop of the Methodist Church for the area including the two said Annual Conferences shall be ex-officio member of the said board. Vacancies in the Board shall be filled by the Annual Conference in which they occur; provided, the Board shall be authorized to fill vacancies in the interim, and members so elected shall hold office until the next meeting of their respective Annual Conferences. Hereafter, all trustees elected by the Annual Conferences shall be elected for a term of three years, except when filling the unexpired term of one whose place has been made vacant. The said board of trustees shall hold and administer all property now in their hands, or that may hereafter be acquired in the name of the Methodist Children's Home, in trust for The Methodist Church in the state of Arkansas.

Members of the board of trustees and incorporators of the said New and Amended Articles of Incorporation were C. M. Reves, E. T. Wayland, Connor Morehead, and R. J. Rice, whose terms expired at the meeting of the said Annual Conferences held in 1946; Harold D. Sadler, J. L. Dedman, Sam B. Wiggins, and E. B. Belshe, whose terms will expire at the meeting of the said Annual Conferences in 1947; T. E. Fuller, Paul V. Galloway, George H. Burden, and Horace M. Lewis, whose terms will expire at the meeting of the said Annual Conferences in 1948.

ARTICLE NINE (9)

That Article Nine (9) be amended to read as follows: The Board shall elect annually a president, vice-president, secretary, and treasurer. Eight members of the Board shall constitute a quorum for the transaction of all business.

BOARD OF MISSIONS AND CHURCH EXTENSION**Church Extension Report**

The Division of Church Extension of the Board of Missions and Church Extension submits the following report:

We have considered the following applications to the Conference Board for donations, and recommended grants as our funds would allow:

Churches	Askings	Granted
Emerson -----	\$500.00	\$400.00
Carthage -----	500.00	400.00
McCaskill -----	300.00	300.00
Timothy -----	500.00	400.00
Dumas Memorial -----	500.00	400.00
Brewer -----	250.00	250.00

LITTLE ROCK CONFERENCE

Parsonages	Askings	Granted
Delight -----	\$500.00	\$300.00
Kingsland -----	250.00	200.00
Richmond -----	100.00	100.00
Taylor -----	250.00	250.00

The following applications to the General Board were considered and recommendations made as follows:

Churches	Askings	Recommended
Emerson -----	\$500.00	\$500.00
Dumas Memorial -----	500.00	500.00
Carthage -----	1000.00	500.00
Kingsland Par. -----	250.00	200.00
Timothy -----	500.00	500.00
McCaskill -----	300.00	300.00
Brewer -----	250.00	250.00

The following Applications for Loans were considered and recommendations made:

To The General Board

Church	Asking	Recommended
Scott Memorial -----	\$5000.00	\$6000.00

The following Applications were returned for further completions and development of the projects:

Rolla Church	Lakeside Church	Sheridan Parsonage
Tigert Memorial Church	Lakeside Church	Richmond Parsonage

DOYLE T. ROWE, Chairman
J. A. WADE, Secretary

CHRISTIAN LITERATURE

Your Committee on Christian Literature begs leave to submit the following report:

We think that, with the flood of literature and reading matter of all sorts being sent out continually by headquarters of all the false and fake "isms" that can be conceived of by the minds of selfish, designing and misguided men, it is high time for the ministers of the Methodist Church to place added stress on the matter of Christian Literature. We firmly believe that the religion we profess is the true religion; among our scholars and editors and writers we have men of superior ability and training; we have the facilities to publish and distribute the best of literature.

From the inception of the Methodist Church, our people have been great students, readers and thinkers. Our ministers have conviction that we are greatly influenced by what we read, and they have the ability to place the best of reading matter in the Methodist homes. We think we can not too strongly stress the matter of informing our people about the existence of reading matter that is most helpful to the Christian of all walks of life. We are urging our preachers to introduce into the homes of their flocks, all the good literature they can induce their people to use.

There are three principle ways of instructing our members; by teaching, by visual aid and by reading. To many all of these are not available, for some can not be reached by teachers and many do not have access to the visual aid helps. But all can be reached, in some way, by reading matter. Indeed, reading matter is not only available and of most excellent quality, but many people are more greatly influenced by what they read than by any other agent.

These considerations place a great responsibility on our ministers; They have every opportunity to know of the literature that is good, and they have daily contacts with church members who can be induced to secure and to read that literature.

We want to call attention to that excellent publication, The Upper Room. Bible readers often read at random, with not thought of systematic study and with no training that would enable them to make the most intelligible study possible. These will all find the Upper Room to be of invaluable assistance. Ministers, teachers, students and readers of immature or mature years are greatly helped by the use of this well arranged and splendidly edited guide. Every Methodist home should have the Upper Room at hand.

Now, that we are in the campaign to increase the membership and attendance in our Sunday Schools, this is a timely point at which to induce all our Bible students to use this great help. The immense flood of comic books turned loose upon our youth, make it more necessary than ever that Christian literature be placed in their hands.

Our own Arkansas Methodist continues to maintain its high standard of unusual excellence; we are not guilty of idle boasting when we say that this fine paper compares favorably with the best to be found anywhere, and for the minister in Arkansas, no other paper compares with it. Our capable editors should be commended for this great publication; it keeps us abreast of times in the religious world; it inspires all who read it; and it is most interesting in its every department.

Last winter's subscription campaign was highly successful; our preachers did great work in securing additional readers. But many of us overlooked some prospects, and in the mean time our church membership has increased; so we can reasonably hope to increase the number of subscribers to the Arkansas Methodist very substantially. May we all redouble our efforts, and with God's help, we can place this great paper in many additional homes.

May we suggest that the Christian Advocate receive a little more of our time. To neglect the reading of this publication is to shut one's self off from what is probably the best current religious publication that can be found. World Outlook, New Life Magazine should both go into far more of our homes.

Our people are directly influenced by the messages given them from the pulpit. Two inspiring, informative sermons each year on Christian literature would influence many of our people to increase their reading of religious publications.

Respectfully submitted,

M. E. SCOTT, Chairman

BEN F. FITZHUGH, Secretary

BOARD OF LAY ACTIVITIES

Report No. 1

This has been a year of progress in Lay Activities in our Conference, as reports have already shown. Laymen throughout the entire Conference have shown more interest, we believe, in the overall program of the Church than ever before. The fact that our General Conference in 1944, in setting up the Crusade for Christ Program, gave the stewardship phase of that program to the Board of Lay Activities to promote, has in our judgment, awakened a new interest, zeal, and responsibility in the hearts and souls of our laymen. This year of stewardship study, the real meaning of what is stewardship in the Methodist Church, will bear much fruit in the years ahead. During the week March 9-16th, 1947, we held thirteen stewardship meetings in the seven districts, and the speakers were Mr. Roy H. Nichols, President of our Board of Lay Activities and Lay Leader of N. W. Texas Conference, and Mr. Carl S. McFall, Lay Leader of West Oklahoma Conference and Member of the General Board. More than 1,200 persons, mostly men, attended these meet-

ings, and the messages on stewardship by these active and devout lay leaders of our great Church will live and bear fruit in our own lives.

We rejoice that we had a part in the successful Hendrix College Million Dollar Campaign, and laymen throughout the Conference gave willingly of their time and money to this great Conference program. Yes, we laymen are now realizing as never before what the Apostle Paul meant when he said, **"I have a stewardship entrusted to me."**

At the suggestion of Bishop Martin, we have contributed \$200.00 as our Conference's share of the expense of the Methodist Radio Hour for the past year and will do so again this year.

We have cooperated with all other agencies of our Church in carrying forward the overall program.

We recommend:

1. That every Church continue its working "Stewardship" Committee as provided in the Discipline. We have just scratched the surface and yet the results are astounding. Dr. Potts of Crusade office stated at Des Moines meeting of Board of Lay Activities in July there were 4,000 Churches in Methodism that did not order stewardship material. If our Conference is average then that means about 100 Churches (14 per district) failed to get the thrill, experience and results of a study in practical stewardship. No Church has as much material on "Stewardship" as our Methodism now offers.

2. That each Church observe the Fourth Sunday in February, 1948 as Laymen's Day. We remind you that Laymen's Day was given official recognition by our General Conference. We urge every Pastor and District Superintendent to follow suggested program for this day as outlined by the General Board of Lay Activities. It will emphasize the Christian Education emphasis of the Crusade for Christ in cooperation with Board of Education.

3. That wherever possible, an organization of Methodist men in every Church, and, where already organized that they become chartered by "Methodist Men." The time may not be far off when "Methodist Men" as such, may have opportunity to use their influence to bring peace to a needy world.

4. That we continue the emphasis on the goal of 50% increase in the attendance at all worship services of the Church as set in the stewardship year of the Crusade for Christ.

5. Sound finance in the Local Church—

Never has there been a greater need of a sound financial policy in the local church. We rejoice in the increasing number of our churches which are able to discharge all indebtedness and the others which are building up surpluses to launch great building programs. In recognition of the stewardship of these funds, we urge upon the leadership of the local churches the strictest observance of the provisions of the Discipline relating to the whole financial policy of the Church. These provisions express the wisdom of the years in dealing with church finance.

6. That we continue the emphasis on the goal of 50% increase in proportionate givers and at least a 10% increase in the number of Tithers in every church.

7. The Liquor Traffic—

When the U. S. Department of Commerce reports that the National Drink bill last year (1946) in our country totaled \$8,779,000,000, an average of \$89.00 for every person over 18 years of age in the entire nation, nearly a fourth of the federal budget, we feel the Methodist Church in uncompromising resolution should gather new strength to fight this infamous business which thrives upon the physical, social, moral and spiritual decay of people.

We urge that all Methodists practice total abstinence and refrain from serving intoxicating liquors in their homes or at social functions. Surely no church official can justify or be excused for any violation

of this principle. We shall welcome the day when a church-wide movement for an attack upon this will be launched. We express our appreciation to our Board of Temperance for effective work done this year and assure them our cooperation.

8. Copy of MEMORIAL — To the General Conference of the Methodist Church. "The General Board of Lay Activities and the National Council Conference Lay Leaders herewith respectively memorialize the General Conference of the Methodist Church to take appropriate action looking to the continuance during the next quadrennium of the Church-wide emphasis upon Christian Stewardship.

During the year of special emphasis (1946-47) the Church was brought to a new and deeper consciousness of the meaning, opportunity, and responsibility of Christian Stewardship.

There is now evident a Church wide call that the work begun shall be continued.

The General Board of Lay Activities and the National Council of Conference Lay Leaders therefore memorialize the General Conference to continue the emphasis on the cultivation and promotion of Christian Stewardship along the lines and according to the pattern which has proven so successful in the Crusade for Christ."

Your Lay Board recommends that the Little Rock Annual Conference concur in this Memorial.

T. W. McCoy was nominated as Conference Lay Leader.

T. A. Prewitt was elected Vice Chairman, Fred Gantt, Secretary and J. S. M. Cannon, Treasurer of the Board for the ensuing year.

Respectfully submitted,

T. W. McCOY, Chairman
FRED GANTT, Secretary

CONFERENCE CAMP COMMITTEE

In this brief report of the Conference Camp Committee, let us first of all express our regret that we do not have a definite location to present to the Conference. We trust, however, that this will not be construed as a lack of interest or activity on the part of the Committee. Numerous suggested sites have been checked, but none which, the Committee feels, meets the needs for a Conference Camp, have been found available.

We remind the Conference of a statement in our report of a year ago, regarding the combination of essentials for such an enterprise. The location selected must be adapted to the purposes for which it is to be used, it must be available on conditions that we can meet, reasonably accessible, and must meet the requirements of moral and health conditions. Therefore, in view of these facts, the Committee believes that in a matter of this importance that it is better to wait until a desirable site can be found rather than to accept a location that would not be suitable for the purposes which the institution would be expected to serve.

Feeling the pressing need for a Conference Camp, and believing still that there is a desirable and practically useful site that can be found and developed, we request that the committee to find and purchase such a site be continued, as provided in the act of the Conference of 1945 (See Page 120 1945 Journal), with the additional powers granted by the act of 1946 (See page 52 1946 Journal), and further providing that the Conference director or youth and one young person elected by the Conference Youth Council be included.

Respectfully submitted,

KENNETH L. SPORE, Chairman
MRS. T. S. LOVETT, Secretary

COMMISSION ON MINISTERIAL SUSTENTATION**Report No. 1**

We, your Commission on Ministerial Sustentation, submit the following as the amended plan for the incoming year:

I. Commission

1. On nomination of the Superintendent of each of the several districts, the Annual Conference shall elect quadrennially one lay member from his district and one preacher to serve on this Commission. The District Superintendents shall be ex-officio members.

2. The Commission shall elect its own Chairman and such other officers as its needs may require.

3. The Commission shall meet annually at least one month before Conference at the call of the chairman, and at such other times and places as needs may require.

II. Beneficiaries

1. Beneficiaries under this plan shall be those ministers serving charges under the appointment of the Bishop, including those on trial, in full connection, and supply preachers who meet disciplinary requirements for supplies.

2. The minimum salary fixed for these shall be \$1200.00. The Commission will match dollar for dollar as far as its funds permit, any increase paid by any charge over and above the average paid by such charge for the three fiscal years ended in '42, '43, and '44.

3. At the discretion of the District Superintendent, any man serving in his district under appointment of the Bishop and whose salary does not exceed \$1200.00 for the year exclusive of Ministerial Sustentation Funds may receive financial assistance over and above that set forth in Paragraph 2, Section 2 of this report, provided that such assistance does not exceed \$100.00 and further provided that it is in the opinion of the Superintendent a case of real necessity.

III. Raising Funds

1. For the purpose of meeting the requirements set forth in the preceding paragraph, an apportionment of 1 per cent shall be made on all preachers salaries of \$1500.00 or more, upon the whole salary and upon all charges paying such salaries.

2. The Treasurer elected by the Commission shall be the one to receive and disburse funds accruing from this source, provided, funds shall be paid only on certification of the District Superintendent of the beneficiary.

3. District Superintendents shall report to the Commission the names of beneficiaries and the amount of aid given. The Treasurer shall keep an itemized account of the benefits paid out and report same to the chairman of this commission as soon as possible.

4. Any part of this plan may be amended at any session of the Conference on recommendation of the Commission, or on motion from the floor of the Conference.

Respectfully submitted,

R. H. CANNON, Chairman

R. F. SORRELLS, Secretary

BOARD OF MISSIONS AND CHURCH EXTENSION**Report No. 1**

We have a keen sense of joy as we review the progress being made in benevolences, by the churches of this Conference. We believe our people are glad to follow the leadership of our church in missionary

enterprises. This is made evident by accepting all the askings of the church, and even doing more than paying these acceptances.

We note with joy the cooperation of our laymen in the opening of new territories, and the strengthening of weak churches, much of this sort of work has been done this year.

The Lincoln Conference has stirred all of us to new zeal in the conservation of our rural assets, both material and spiritual. We feel that renewed interest is being awakened, and that Methodism is on the march to retake abandoned territory, and to build churches in new centers of population. And we suggest that pastors and District Superintendents give special attention and emphasis to these needed points within our Conference.

We urge that the mission fields around the earth be kept constantly before our people. If spheres are needed in our world, they should by all means, be Christian spheres.

The following appropriations were approved by the Board for the ensuing year, including grants for special projects and support for weaker charges:

Arkadelphia	\$2220
Camden	1300
Little Rock	1125
Monticello	1540
Pine Bluff	1620
Prescott	840
Texarkana	1194

\$200 was approved for the work of the Little Rock Methodist Council.

\$550 was approved for the continuing of work at Booneville.

A copy of the Treasurer's report is attached and will appear in the Conference Journal.

The following recommendations are made:

The study course on China be taught by the pastors of every charge.

The Rev. E. D. Galloway was elected to serve as our representative on the Conference Camp Site committee if such committee is continued.

The Rev. J. E. Dunlap was elected Conference Missionary Secretary and the Bishop is requested to so appoint him.

The nominations from the Board of Missions and Church Extension to the Jurisdictional Conference for members to be elected to the General Board of Missions and Church Extension are: The Rev. J. L. Dedman, Clerical, and Mr. Carl Hollis, lay.

Respectfully submitted,

J. L. DEDMAN, Chairman

J. E. DUNLAP, Secretary

BOARD OF TEMPERANCE

Report No. 1

We, the Board of Temperance of the Little Rock Conference, feel that we as Methodist in Arkansas are not doing enough to fight the liquor traffic in the state. It is with great alarm that we see the spread of drinking and drunkenness in Arkansas, with the inevitable increase in the physical, mental, moral, spiritual and economic impairment of a large percentage of our drinking population, and the complete destruction of many of them.

We find that in 1946 the total cost to the people of Arkansas for the licensed liquor traffic was nearly four times the amount of money invested for public education in the State, including all schools of every description, both white and colored, including the State University.

LITTLE ROCK CONFERENCE

We make the following recommendations:

1. That we continue to fight the liquor traffic wherever and whenever possible.
2. That our pastors continue to cooperate in local option campaigns in their towns and communities and that such elections be held wherever possible.
3. That courses on alcohol be continued in our Youth Assemblies, and that, if it is at all possible, a course on Alcohol Studies, similar to that of Yale University, be carried in our Church College.
4. That we continue to work toward the passage of an inclusive bill to prohibit all liquor advertising in newspapers, magazines, or bill boards, and over the air.
5. That Sunday, October 17, 1948, be observed as Temperance Sunday, and a sermon on alcohol be preached in every Church in the Conference.

6. That the program of temperance be carried on through the medium of Visual Education, and that a director of temperance be appointed for each district to serve on the District Staff.

We wish to commend the Anti-Saloon League of Arkansas and its director, C. C. Coulter, for their fine work, and the pastors and laymen who are working against the evils of Alcohol, and we pledge our support to the work which they are doing.

We elect B. F. Fitzhugh to represent our board on the Composite Committee for another year.

Respectfully submitted,

A. E. JACOBS, Chairman

W. D. GOLDEN, Secretary

TOWN AND COUNTRY COMMISSION

After much serious thought and many hours of work in the interest of the Town and Country work of our Conference trying all the while to arrive at a workable program for our rural situations, we have reached the conclusion that no program is going to work 100% in every situation, but facing the responsibilities of Methodism in the bounds of Little Rock Conference we feel that some start **must** be made.

Therefore, we your Town and Country Commission, make the following report and recommendations:

1. That the District Superintendent and his staff be responsible for the execution of this program in the Districts—the District Superintendent being the director in charge—with the responsibility of making a report to the Town and Country Commission in 1948 of work done during the year—except in the event a full time worker is secured—in which case he would make the report.

2. That we adopt the larger parish plan or a modified version that will meet the need in each district as it relates to the rural work program.

2. That we adopt the larger parish plan or a modified version that will meet the need in each district as it relates to the rural work program.

3. We recommend that in every District work be done to establish new churches, missions, or church schools in unchurched communities and/or the re-opening of abandoned churches, and full cooperation and generous support be given such rural projects as have already been started in any District.

4. That all cooperating boards, giving financial support to the Town and Country Commission, assist in the development of a training program for rural workers and assist in the finding of suitable persons for training in rural work.

5. We heartily recommend studying possibilities of cooperating with such governmental, civic, educational, social and other religious groups which are now making some definite rural progress.

6. Feeling that this work will grow to such an extent as to need a full time director, beginning with the next quadrennium and that during this conference year a qualified and acceptable person may be found available for this leadership, we suggest to the cooperating boards that they include in their annual budgets for the next quadrennium the following amounts which will provide funds for the annual budget of the Town and Country Commission.

Board of Lay Activities	\$ 500.00
Board of Evangelism	500.00
W.S.C.S.	1000.00
Board of Education	2000.00
Board of Missions	2000.00
Total	<u>\$6000.00</u>

Respectfully submitted,

T. A. PREWITT, Chairman
ROBERT W. CORE, Secretary

BOARD OF TRUSTEES

Your Board of Trustees submits the following report:

The directives given by the Conference of one year ago to this Board with regard to certain funds in the hands of the Board arising from sale of certain real estate properties in Texarkana District were duly carried out.

There remain in the treasurer's hands a balance of \$73 from the principal of an annuity bond issued by authority of the Board of Trustees in 1931, also a smaller sum earmarked for use in Little Rock District, the two items amounting to approximately \$126. These funds are on deposit in The Simmons National Bank of Pine Bluff. Aside from these matters there has been nothing committed to our hands.

Respectfully submitted,

J. E. COOPER, Chairman
R. H. CANNON, Secretary-Treasurer

PROPOSED CHANGE IN STANDING RULES

Effective at the annual conference of 1948, not more than one half of the members of any quadrennial board, commission, or committee shall be re-elected or re-appointed to the same board, commission, or committee. Thereafter one-half of all such boards, commissions, and committees shall be changed every four years. No person shall serve on any such board, commission, or committee in more than two consecutive quadrenniums.

Signed:

JOHN B. HEFLEY
HAL H. PINNELL
CURTIS WILLIAMS
R. A. TEETER

RESOLUTIONS

WHEREAS There has been for many years a pressing need for more adequate and permanent support of our Claimants, and

WHEREAS Many of our people have been requesting such a movement without further delay, promising their wholehearted support, and

LITTLE ROCK CONFERENCE

WHEREAS The way is more nearly clear right now for the raising of substantial amounts for our Claimants, therefore be it

RESOLVED: First, that this Conference approve a movement to raise an amount equal to at least the amount each Church paid to Pastor and District Superintendent for the Conference year 1946-47, amounting to around \$400,000.00.

Second, that this movement be given right-of-way for the quadrennium of 1948-52, or that part of it necessary to complete this task.

Third, that this movement be launched at the 1948 session of this Conference, at which time full details will be presented to the Conference for its consideration and approval. In the meantime the Board of Conference Claimants is authorized to prepare a reasonable amount of publicity for distribution at the 1948 session of the Conference, and to be used immediately after Conference.

Fourth, that all funds raised in this special effort be for permanent endowment for the Claimants of the Little Rock Conference.

Signed:

S. T. BAUGH, Chairman
ALTON B. RANEY, Secretary

RESOLUTION

Whereas: Bishop Paul E. Martin, since the last Jurisdictional Conference, has been the Resident Bishop of the Little Rock Annual Conference and, by his great leadership has guided this Conference in one of its most progressive quadrenniums, winning the appreciation and affection of ministers and laymen alike by his brotherly spirit, his wise counsel, his rare executive ability, and his deep spiritual power, and

Whereas: Mrs. Martin moving with him among us with her charming, gracious, and devoted concern for the parsonage families, the membership of the church, and all the causes of the Kingdom has with Bishop Martin brought to us great inspiration and bestowed countless blessings upon us, and

Whereas: We believe that it will be to the highest interest of all that is represented in this Conference for them to be returned to lead us for another four years,

Therefore, be it resolved: by the Little Rock Annual Conference that we respectfully request the Jurisdictional Conference, through its Committee on Episcopal Assignments to assign Bishop Paul E. Martin to this Episcopal Area for the next quadrennium, that we may continue to go forward under his leadership to still greater achievements in the Master's work.

E. CLIFTON RULE
ARTHUR TERRY
CONNOR MOREHEAD
AUBREY G. WALTON

RESOLUTION

BE IT RESOLVED, By the Board of Trustees of Hendrix College: That, Section One of Article II of the Amended Charter be amended to read as follows: "The college shall be under the direction and control of a Board of 28 members, whose election shall conform to the law of the Methodist Church, as to church membership. Eight trustees shall represent the North Arkansas Conference, eight the Little Rock Conference, five the Alumni Association of the College, six shall be trustees at large, and the resident Bishop of the area shall be a member."

RESOLUTION

Be it resolved that the District Superintendents of our Annual Conference be empowered to certify to the Commission on Ministerial Sus-

tentation, for financial assistance over and above that received under the present plan, any man who has served this Conference year under appointment of the Bishop, who has received a salary not exceeding \$1200.00, exclusive of any Sustainment Fund, and who, in the opinion of the District Superintendent, is deserving of and in need of further financial assistance from this fund, provided that this additional assistance does not exceed \$100.00.

R. H. CANNON, Chairman
R. F. SORRELLS, Secretary

RESOLUTION

Whereas, your Board of Trustees have found difficulty in making and perfecting titles to lands sold by some of the Districts, sale of such lands requiring legal authorization by the Conference Board of Trustees, and

Whereas said difficulty would be removed by the incorporation of the Board,

Therefore, we, your Board of Trustees, are requesting authority to incorporate under the laws of the State of Arkansas.

J. E. COOPER, Chairman
R. H. CANNON, Secretary

RESOLUTION

Whereas, the year of Stewardship in the Crusade for Christ has ended and there continues an increasing need for more recruits for the Ministry and other full time Christian vocations,

Therefore, be it resolved that a Vocational Council be set up, composed of representatives from:

Board of Education
Board of Missions and Church Extension
The District Superintendents
Woman's Society of Christian Service
Board of Ministerial Training
Conference Methodist Youth Fellowship

This Council should seek to do at least three things:

1. Seek out youth of consecration and ability for full time Christian service in church vocation.
2. Give guidance and training opportunities to those youth who decide for service in church vocations.
3. Provide fellowship and encouragement for church vocation candidates until such time as they enter their chosen vocation.

Respectfully submitted,

ROY E. FAWCETT
FRED R. HARRISON
C. RAY HOZENDORF

RESOLUTION OF THANKS

We rejoice to have this happy privilege, as your Committee on Resolutions, to express on behalf of the Little Rock Annual conference our gratitude:

To the Methodist churches and the pastors of Hot Springs for their thoughtful and generous hospitality through the number of years we have been privileged to meet here.

To Dr. Francis A. Buddin and his good people for their graciousness and helpfulness to us at all times;

To Bishop Paul B. Kern for his helpful and inspiring message;

LITTLE ROCK CONFERENCE

To Bishop Paul E. Martin for his gracious and patient leadership, warm brotherliness, and fine Christian spirit through this session of the conference;

To the director and members of the First Church Choir, Grand Avenue Choir, and the Preachers Quartet, and all who have blessed us through their music and song;

To the Methodist Publishing House for its contribution to us through the fine display of books and visual aid equipment;

And to the local and state press for their excellent coverage of this session of the Little Rock Annual Conference.

Respectfully submitted,

GEORGE W. WARREN, Chairman
C. D. CADE, Secretary

**A MEMORIAL TO
THE GENERAL CONFERENCE OF THE METHODIST CHURCH
to meet in**

Boston, Massachusetts, April 28, 1948

We the Little Rock Annual Conference in session at Hot Springs, Arkansas on October 29 - November 2, 1947, do hereby memorialize The General Conference of the Methodist Church. To Amend Paragraph 323 of the 1944 Discipline so as to allow the Annual Conference that desires to do so the privilege of admitting under the three fourth majority vote rule an accepted supply who has been the pastor of a charge for four consecutive years as an accepted supply, and has also completed the four year conference course of study by correspondence with one of our Methodist Seminaries, or in special schools approved by the General Commission on Ministerial Training.

Signed: FRED R. HARRISON,
Secretary
Little Rock Conference

**A MEMORIAL TO
THE GENERAL CONFERENCE OF THE METHODIST CHURCH
to meet in**

Boston, Massachusetts, April 28, 1948

We the Little Rock Annual Conference in session in Hot Springs, Arkansas on October 29 - November 2, 1947, do hereby memorialize The General Conference of the Methodist Church.

WHEREAS, many factors affecting modern home life have resulted in a crisis in society, creating both a danger and an opportunity;

AND WHEREAS, The Methodist Church has expressed its interest in and concern for the American home in Paragraph 2011 of the 1944 DISCIPLINE,

"The home is the foundation of society and vital to the stability of both church and state. Though ordained of God and the source of so much that is dear to us, the home is suffering from open attack by evil forces, competition with business, and sheer neglect. We are faced with such an alarming increase in divorce, juvenile delinquency, broken lives, and disregard of life's sanctities that the very existence of civilization is threatened. It is imperative, therefore, that the friends of the home be aroused to action"

AND WHEREAS, The Methodist Church in this paragraph outlines and recommends a detailed program of action for stabilizing and improving home life:

THEREFORE, be it resolved that the Little Rock Annual Conference memorialize the General Conference for a year's emphasis and intensive program on the building of the Christian family and home life in which all the Boards and Agencies of the Church unite under the leadership of the Council of Bishops.

Signed: FRED R. HARRISON,
Secretary
Little Rock Conference

**A MEMORIAL TO
THE GENERAL CONFERENCE OF THE METHODIST CHURCH
to meet in**

Boston, Massachusetts, April 28, 1948

We the Little Rock Annual Conference in session at Hot Springs, Arkansas on October 29 - November 2, 1947, do hereby memorialize The General Conference of the Methodist Church.

The Secretaries and Statisticians of the Annual Conference of the South Central Jurisdiction respectfully memorialize the 1948 General Conference of the Methodist Church for the quadrennial election of Annual Conference Secretaries and Statisticians. We propose the following to be added as Number 3, in Paragraph 630, Section III on Powers and Duties, of the Annual Conference, of the 1944 Discipline of The Methodist Church:

"The Annual Conference at the first session following the General Conference or Jurisdictional or Central Conference, (or, if it may desire, at the last session preceding the General Conference or Jurisdictional or Central Conference) shall elect a Secretary and a Statistician to serve for the quadrennium."

We believe that it has been found highly beneficial to have the Conference Treasurer elected for the quadrennium, as is now provided in the Discipline, Par. 790. We are, also, of the opinion that the quadrennial tenure of office for Conference Secretaries and Statisticians will serve to give continuity and uniformity to Annual Conference reports which must eventually find their way into the bound and official copies of the Conference Journals.

Signed: FRED R. HARRISON,
Secretary
Little Rock Conference

**A MEMORIAL TO
THE GENERAL CONFERENCE OF THE METHODIST CHURCH
to meet in**

Boston, Massachusetts, April 28, 1948

We the Little Rock Annual Conference in session at Hot Springs, Arkansas on October 29 - November 2, 1947 do hereby memorialize The General Conference of the Methodist Church. To create a Commission on Radio and Audio-Visual activities, and that this Commission be charged with the responsibility of establishing a Methodist Production Center for the purpose of consolidating all radio and visual education programs for the various boards, commissions and committees of The Methodist Church and shall create and produce such programs and activities as may be desired by these Boards, commissions and committees.

The Commission on Radio and Audio-Visual Activities shall not only produce as requested but shall have the authority to do research, experiment and suggest possible programs, records, films, slides and filmstrips as may be needed to promote the purpose of the boards, commissions and committees and other work of The Methodist Church. This commission shall be composed of bishops, ministers and laymen, together with representatives of the various boards, commissions and committees now engaged in radio and audio-visual education activities; and shall be supported as a world service agency of The Methodist Church.

Signed: FRED R. HARRISON,
Secretary
Little Rock Conference

**A MEMORIAL TO
THE GENERAL CONFERENCE OF THE METHODIST CHURCH
to meet in**

Boston, Massachusetts, April 28, 1948

We the Little Rock Annual Conference in session at Hot Springs, Arkansas on October 29 - November 2, 1947, do hereby memorialize The General Conference of the Methodist Church.

Whereas, The Discipline, paragraph 437, contains the law "He (retired bishop) may participate in the Council of Bishops but without vote," and

Whereas, the Constitution of the Methodist Church declares (par. 36) "There shall be a council of Bishops composed of all the bishops of all the bishops of all the Jurisdictional and Central Conferences," thereby giving active and retired bishops the same constitutional rights and powers in that body, and

Whereas, no bishop retired or active, except those of the Central Conference (par. 20.2), has any limitations upon his right and power to vote in the Council of Bishops anywhere in the Constitution, and

Whereas, the Uniting Conference with powers limited by the Plan of Union inserted this rule, and

Whereas(this law in paragraph 437 does contravene and modify the Constitution (par. 36) which guarantees to retired bishops the right and power in the Council of Bishops, and it was adopted by the General Conference of 1940 in a motion indorsed all the actions of the Uniting Conference without carrying it through the necessary constitutional process (par. 10.2), and

Whereas, retired bishops by reason of their knowledge, experience, and continuing activities as General Superintendents render very valuable service, and

Whereas, the Council of Bishops in regular annual meeting in May, 1947, adopted unanimously a memorial to the General Conference that this law in paragraph 437 be eliminated;

Therefore, Be it resolved that the Little Rock Annual Conference hereby respectfully memorialize the General Conference to repeal the law in paragraph 437 by striking out "but without vote."

Signed: FRED R. HARRISON,
Secretary
Little Rock Conference

Statistical Report

STATISTICAL TABLE NO. 1—MEMBERSHIP, CHURCH SCHOOL STATISTICS, WOMAN'S WORK, AND CHURCH PROPERTY
 ARKADELPHIA DISTRICT

CHARGE AND CHURCH	MEMBERSHIP										CHURCH SCHOOL STATISTICS									
	Infants Presented for Baptism by Parents or Guar.	All Others Baptized: Children, Youth, Adults	Baptized Children Now on Prepara- tory Roll	Total Full Member- ship Reported Last Yr-Active, Inactive	Recd. from Prep. Membership and Profession of Faith	Received by Transfer and Reinstated	Removed by Death	Removed by Transfer and Otherwise	Total Full Members—Active	Total Full Inactive	Total Members—Active and Inactive	Local Preachers	Number of Church Schools on Charge	Officers and Teachers	Enrolled in Nursery Dept. Birth to 3 Years	Enrolled in Children's Division 4-11 Years	Youth Division—12-23 Years	Enrolled in Adult Division Excl. of Home Dept.	Enrolled in Home Department	Total Enrollment
Arkadelphia Sta.	14	4	—	885	19	46	11	44	708	187	895	3	1	36	52	77	94	283	21	543
Arkadelphia Ct., Hollywood	1	7	—	146	7	—	2	2	151	—	151	—	1	6	—	15	36	50	—	112
Hart's Chapel	—	—	—	85	—	—	—	—	82	—	82	—	1	5	—	13	12	15	—	47
Mt. Zion	—	—	—	46	—	—	—	—	44	—	44	—	1	5	—	15	12	25	—	57
Mt. Pisgah	—	1	—	23	1	—	—	—	24	—	24	—	1	5	—	10	10	15	—	40
Smymna	—	1	—	115	1	—	—	—	115	—	115	—	1	6	—	15	15	25	—	61
Total	1	9	—	415	9	2	7	3	416	—	416	—	5	27	—	75	851	130	—	317
Benton Ct., Pleasant Hill	—	—	—	47	—	—	—	—	47	—	47	—	—	—	—	—	—	—	—	—
Oak Hill	—	—	—	48	—	—	—	—	48	—	48	—	—	—	—	—	—	—	—	—
Paron	—	—	—	30	—	—	—	—	30	—	30	—	—	—	—	—	—	—	—	—
Smymna	—	—	—	20	—	—	—	—	20	—	20	—	—	—	—	—	—	—	—	—
Total	—	—	—	145	—	—	—	—	145	—	145	—	—	—	—	—	—	—	—	—
Benton	10	18	10	785	30	—	5	26	648	169	817	—	1	35	30	123	100	111	—	399
Carth. - Tulip: Carthage	1	—	—	174	—	—	2	6	92	80	172	—	1	5	—	13	19	31	—	70
Tulip	—	—	—	123	—	—	7	—	65	63	128	—	1	1	—	8	25	10	—	48
Mt. Zion	—	—	—	15	—	—	—	2	14	10	14	—	—	—	—	—	—	—	—	—
Willow	—	—	—	24	—	—	6	—	18	11	29	—	—	5	—	8	10	15	—	38
Total	1	—	—	337	—	—	17	9	179	164	343	—	3	17	—	29	54	56	—	156
Couchwood Ct., Butterfield	—	—	—	71	—	—	—	—	71	—	71	—	—	4	—	14	18	15	—	51
Morning Star	—	3	—	102	4	—	1	3	69	40	109	—	1	4	—	25	30	25	3	87
Magnet Cove	—	—	—	67	2	—	—	—	33	37	70	—	1	5	—	20	20	13	—	60
Rockport	—	—	3	86	9	—	6	—	48	52	100	—	1	5	—	20	30	25	2	81
Total	—	3	3	326	15	—	2	3	182	157	350	—	4	18	—	79	98	78	6	279
Dalark Ct., Bethlehem	2	5	—	103	5	—	2	1	75	34	109	—	1	7	—	18	34	35	—	97
Dalark	—	2	—	130	2	—	—	—	60	62	122	—	1	1	—	15	25	25	—	58
Manchester	3	7	—	120	7	—	2	—	85	42	127	—	1	7	—	11	33	40	—	96
Manning	—	2	—	32	2	—	—	—	20	16	36	—	—	1	—	7	3	20	—	35
Rock Springs	—	2	—	63	2	—	1	—	23	43	66	—	—	1	—	7	12	10	—	34
Total	7	18	—	437	18	8	1	2	263	197	460	—	5	31	11	51	97	130	—	320
Ftn. Lake-Tigert—Ftn. Lake	5	18	—	40	18	9	—	—	67	—	67	—	1	8	—	8	35	23	—	83
Tigert	3	5	—	121	5	10	—	2	103	31	134	—	2	8	—	33	20	20	—	83
Total	8	23	—	161	23	19	2	2	170	31	201	—	2	16	4	41	55	48	—	166
Friendship Ct., Bismark	—	2	—	44	2	—	—	—	29	17	46	—	1	3	—	12	14	20	—	58
Friendship Home	—	1	—	49	1	—	—	—	16	34	50	—	1	3	—	8	5	14	—	32
Friendship	—	—	—	89	—	—	—	4	36	49	85	—	1	5	—	10	8	25	—	50
Leau Fraus	—	6	—	64	6	1	—	—	41	30	71	—	1	6	—	10	30	10	—	58

	1	2	3	4	5	6	7	8	9	10	11	12	13	14	15	16	17	18	19	20
Midway		2		52	3			2		19	34	52		1	6	2	9	14	10	41
Social Hill		5		30	5					16	16	33		6			12	10	10	38
Total		16		328	17			4		157	183	33		6			61	10	10	277
Holly Sggs. Ct., Holly Springs	14	15	14	245	15	1	3	4		248	11	259	3	10	12		81	89	38	122
Mt. Carmel	1		1	108		6		1		108		166	1	1	6		42	30	15	55
Mt. Olivet		3		136	3		1	1		137		166	1	1	6		24	10	15	85
Total	15	18	15	489	18	6	5	6		491	11	502	1	3	9	100	52	86	30	262
Hot Springs Ct., Bethlehem		1		49						91	23	50		1	6	2	14	17	18	57
Gum Springs		3		40	3	1				21	20	44		1	4	5	11	7	11	38
Mt. Valley				25						13	36	24		1			10	16	20	52
Mt. Pine				95						59	95	95		1	6		30	32	67	149
New Salem		7		106	7					46	113	113		1	7	4	12	14	22	59
Total	1	11		315	11	1				182	146	113		1	7	4	12	14	22	355
Hot Sggs. Ch., First Church				1906	33	74	11	76		1493	523	716	3	33	33	21	77	86	138	93
Grand Avenue	22	12		792	23	33		17		610	237	207	3	1	29	31	82	80	177	658
Oaklawn-Jones Mills: Oaklawn	9	8		590	22	23	1	64		330	150	480	2	1	16	10	67	70	97	409
Jones Mills	8	15	14	510	22	23				19				1	5	10	10	20	25	280
Total	8	15	14	510	22	23				349	150	499	2	2	21	20	72	99	123	350
Pullman Heights	7	13	20	352	13	17	1	10		301	100	401		1	15	22	32	39	139	310
Keith Memorial	10	16	10	131	26	16		3		163	67	230		1	1	40	40	60	4	194
Leola Ct., Clear Creek				49						35	14	49								
Leola	2	4		173	2	6	3	3		132	48	180		1	5	15	18	30	68	
Hunter's Chapel				101						63	38	101		1	4	15	15	15	15	49
Rolla				21	4	2				20	5	25								
Toller's Chapel				51		2		1		52		52	1	1	4		6	12	12	34
Total	2	6		400	6	9	3	5		302	105	407	1	1	4		6	12	12	
Malvern Ct., Piney Grove	17	32	40	1080	73	56	8	41		800	360	1160	3	1	33	22	99	116	370	151
Friendship		1		28	1			2		27		27	2	1	6	4	14	10	12	676
Pearcy				34						34		34		1	6	4	12	10	10	48
Total		1		17	1					17		17	2	2	12	8	26	22	22	44
Princeton Ct., Macedonia	3			79				2		78		78		4	24	16	52	44	44	90
Princeton				64		4		3		58		66		1	6	8	10	12	12	180
Providence				36	4					28		41		1	3		10	10	10	36
Waverly				79	1					87	25	80		1	4		9	7	7	30
Zion				86	2		1			63	24	87		1	3		7	10	10	19
Total	3			35						35	15	35		4			9	7	7	30
Sparkman-Sardis: Sparkman	2	11	3	300	9	4	1	3		224	85	309		1	3		24	20	24	104
Sardis				262	15	6	1	2		202	78	280	1	1	11	10	20	19	34	19
Total	2	11	3	262	15	6	1	2		202	78	280	1	1	11	10	20	19	34	129
Traskwood Ct., Congo		4	2	172	4		2	2		122	50	172		1	6	3	12	14	25	74
Ebenezer	2	15	5	454	19	6	3	4		324	128	452	1	2	17	13	22	33	77	203
Traskwood				103						88	15	103		1	8	10	15	17	31	70
Total				121				2		119		119		1	5	10	15	17	31	88
Lonsdale				42		1	1			42		42		1	3	4	6	10	10	23
New Hope				125		3	3	3		97	22	110	1	1	3	4	6	10	10	23
Point View				31	2	2	1			32		32		1	3	20	21	21	21	70
Traskwood				127		3	1			131		131		1	3	5	5	12	12	27
Total				549	2	6	6	5		509	37	546	1	6	8	12	34	24	24	84
Martindale				32				32							35	18	76	104	119	362
New Hope				21				21												
Total (or Carried Forward)	137	248	117	11309	388	390	74	383	8705	2925	11630	21	61	521	347	1452	1544	2562	244	6671
Total Last Year	124	348	142	10881	493	476	81	470	9411	1898	11309	13	61	519	370	1470	1582	2679	116	6736
Increase	13			418						1027	321	8		2						
Decrease		100	25		105	86	7	87	706						23	17	38	117	128	65

**STATISTICAL TABLE NO. 1 (Cont.)—MEMBERSHIP, CHURCH SCHOOL STATISTICS, WOMAN'S WORK, AND CHURCH PROPERTY
ARCADELPHIA DISTRICT**

CHARGE AND CHURCH	CHURCH SCHOOL STATISTICS (Continued)										W. S. OF C. S.					CHURCH PROPERTY				
	Average Attendance at Sunday School	Average Attend. Additional Meets—Children	Average Attend. Additional Meets—Youth Fellowship	Average Attend. Additional Meets—Adults	Methodist Pupils in Vacation Schools	Methodist Pupils in Weekday Schools	Pupils Joining the Church on Prof. of Faith	No. Enrolled in Accred. Leadership Schools & Classes	Ch. Schl. Offering and World Services and Conf. Benev.	Total Amt. Raised by Ch. School for All Purposes	Number of Units of Organization	Membership, Woman's Society of Christian Service	Paid for Local Work	Membership, Wesleyan Service Guild	Number of Preaching Places	Estimated Value of Church Buildings, Equipment, Land	Estimated Value of Parsonages, Furniture, Land	Estimated Value of Other Property	Indebted, on Bldgs. Equip., Parson, & Current Expenses	
Arkadelphia Sta.	256	22	40		72	30	6	22		80	5	158	194	20	1	75000	10000			
Arkadelphia Ct., Hollywood	60						7			50	1	10			1	1500	3000			
Hart's Chapel	25									25					1	800				
Mt. Zion	40									30	1	8			1	600				
Mt. Pisgah	20									50	1	12			1	800				
Smyrna	30									235	3	30			5	4500	3000			
Total	175						7								1	500				
Benton Ct., Pleasant Hill															1	500				
Oak Hill															1	500				
Paron															1	500				
Smyrna															1	500				
Total															4	2000				
Benton	214		30		106		20			5500	3	100	40		2	75000	6000	5200		
Carth. - Tulip: Carthage	40		15		25			12	130	200		17	300		4	6000	2000			
Tulip	36		30						45	85					1	2500				
Mt. Zion									10	20					1	800				
Willow			12						15	40					1	800				
Total	101		57		25			12	200	345	1	25	300		4	10100	2000			
Couchwood Ct., Butterfield															1	4500				
Morning Star	35		60				1				1	25			1	2000				
Magnet Cove	35						2								1	2000				
Rockport			60				6								4	8500				
Total	190						9				2	50	35		4	7500	3000			
Dalark Ct., Bethlehem	70		28								1	16	25		1	2000				
Dalark	40		8								1	11			1	2000				
Manchester	67		25								1	12			1	7000				
Manning	20		5								1	8	150		1	2000				
Rock Springs	20		8												1	2000				
Total	217		74								4	47	220		1	20500	3000		600	
Ftn. Lake-Tigert-Ftn. Lake	60		20		30		8			2000	1	17	819		1	15000			600	
Tigert	63		65		45		7			1000	1	16			2	12000				
Total	125		20		75		15		35	3000	2	33	819		3	2700				
Friendship Ct., Bismark	45		25				2			75					1	1550				
Christian Home	20									20					1	1000				
Friendship	30									80	1	17	300		1	1000	1500			
Leau Frats	45		30				6		50	30					1	1000				

	21	22	23	24	25	26	27	29	30	31	32	33	34	35	36	37	38	39	40
Midway	20								40	70						1	1200		
Social Hill	35								25	65						1	1200		
Total	195		25				4		65	135						2	2400		
Holly Spgs. Ct., Holly Springs	68		30				12		160	340						6	6750	1500	
Mt. Carmel	34		35		32		9	24				1	17			1	5000	6500	
Mt. Olivet	57		11									1	15			1	5000		
Total	159		12													2	10000		
Hot Springs Ct., Bethlehem	32		58		32		9	24				1	15			3	15000	6500	
Gum Springs	30						3									1	4500		
Mt. Valley	25															1	3500		
Mt. Pine	35						7									1			
New Salem	202						11		300							1	3100		
Total	368		50	12	54		19					1	16			5	11100		
Hot Spgs. Ch., First Church	220		27		45		15			5607			585			1	158500	20000	9759
Grand Avenue	140		20		44		10					2	2195	12		1	60000	15000	13000
Oaklawn-Jones Mills: Oaklawn	30		13									2	40			1	15000	5000	
Total	170		20	18	44		10	4				2	40			2	15000	5000	
Pullman Heights	140		20	12			12		1	4756		3	805			1	25000	5000	
Keith Memorial	96		12	3			26	16	82	2891		1	24			1	5000	2900	
Leola Ct., Clear Creek	35						3					1	12			1	3000	1800	
Leola	30						2			30						1	1200		
Hunter's Chapel	30						2			25						1	1200		
Rolla	22									20						1	1200		
Toller's Chapel	87						5			75		1	15			1	2500		
Total	284		51		138		37			872		2	27			1	8400	1800	
Malvern	30						1		20			1	161	29		1	75000	6500	
Pearcy Ct., Piney Grove	30												30			1	3000		
Friendship	60						1		20							1	3000		
Pearcy	20						2		40				60			3	6000		
Total	7							11		73						1	2500		
Princeton Ct., Macedonia	15									60						1	2500	1700	
Princeton	72															1	900		
Providence	40									36						1	1200		
Waverly	12									30						1	1200		
Zion	54									199						5	8100	1700	
Total	72		17	18	42	10	13	16				1	39			1	8000	5000	
Sparkman-Sardis: Sparkman	40		8		18		3	12				2	41			1	6500	4300	
Sardis	112		25	18	60	10	16	28				2	52			2	14500	5000	
Total	60								35	108		1				1	8000		
Traskwood Ct., Congo	70								50	34						1	2000		
Ebenezer	12								5	16						1	1500		
Lonsdale	70								30	40						1	1000		
New Hope	50								30	38						1	1500		
Point View	20								15	102						1	2000	2000	
Traskwood	60						2		50	102						1	2000		
Total	272		25				2		205	338		1				6	9500	2000	
Martindale																			
New Hope																			
Total (or Carried Forward)	3697	54	582	51	641	40	191	165	987	24158	45	1201	7154	61	69	626950	93600	22500	23359
Total Last Year	3904	81	394	126	838	4	196	146	689	21110	42	1023	4532	99	67	535400	71650	22850	14400
Increase			198						298	3048	3	178	2622		2	91550	26950		3959
Decrease	207	27		75	197	36	5	19						38				350	

STATISTICAL TABLE NO. 1—MEMBERSHIP, CHURCH SCHOOL STATISTICS, WOMAN'S WORK, AND CHURCH PROPERTY
CAMDEN DISTRICT

CHARGE AND CHURCH	MEMBERSHIP										CHURCH SCHOOL STATISTICS																																																																																																																																																																																																																																																																																																																																																																																																																																																																																																																																																																																																																																																																																																																																																																																																																																																																																																																																																																																																																																																																																																																																																																																																																																																																																																																																																																																																																																																																																																							
	Infants Presented for Baptism by Parents or Guar.		Baptized Children, Youth, Adults		Baptized Children Now on Prepara- tory Roll		Total Full Member- ship Reported Last Yr-Active, Inactive		Rec'd from Prep. Membership and		Received by Transfer and Reinstated		Removed by Death		Removed by Transfer and Otherwise		Total Full Members—Active		Total Full Members—Inactive		Total Full Members—Active and Inactive		Local Preachers		Number of Church Schools on Charge		Officers and Teachers		Enrolled in Nursery Dept.		Enrolled in Children's Division		Enrolled in 4-11 Years		Enrolled in 12-23 Years		Enrolled in Adult Division		Enrolled in Home Department		Total Enrollment																																																																																																																																																																																																																																																																																																																																																																																																																																																																																																																																																																																																																																																																																																																																																																																																																																																																																																																																																																																																																																																																																																																																																																																																																																																																																																																																																																																																																																																																									
	1	2	3	4	5	6	7	8	9	10	11	12	13	14	15	16	17	18	19	20	21	22	23	24	25	26	27	28	29	30	31	32	33	34	35	36	37	38	39	40	41	42	43	44	45	46	47	48	49	50	51	52	53	54	55	56	57	58	59	60	61	62	63	64	65	66	67	68	69	70	71	72	73	74	75	76	77	78	79	80	81	82	83	84	85	86	87	88	89	90	91	92	93	94	95	96	97	98	99	100	101	102	103	104	105	106	107	108	109	110	111	112	113	114	115	116	117	118	119	120	121	122	123	124	125	126	127	128	129	130	131	132	133	134	135	136	137	138	139	140	141	142	143	144	145	146	147	148	149	150	151	152	153	154	155	156	157	158	159	160	161	162	163	164	165	166	167	168	169	170	171	172	173	174	175	176	177	178	179	180	181	182	183	184	185	186	187	188	189	190	191	192	193	194	195	196	197	198	199	200	201	202	203	204	205	206	207	208	209	210	211	212	213	214	215	216	217	218	219	220	221	222	223	224	225	226	227	228	229	230	231	232	233	234	235	236	237	238	239	240	241	242	243	244	245	246	247	248	249	250	251	252	253	254	255	256	257	258	259	260	261	262	263	264	265	266	267	268	269	270	271	272	273	274	275	276	277	278	279	280	281	282	283	284	285	286	287	288	289	290	291	292	293	294	295	296	297	298	299	300	301	302	303	304	305	306	307	308	309	310	311	312	313	314	315	316	317	318	319	320	321	322	323	324	325	326	327	328	329	330	331	332	333	334	335	336	337	338	339	340	341	342	343	344	345	346	347	348	349	350	351	352	353	354	355	356	357	358	359	360	361	362	363	364	365	366	367	368	369	370	371	372	373	374	375	376	377	378	379	380	381	382	383	384	385	386	387	388	389	390	391	392	393	394	395	396	397	398	399	400	401	402	403	404	405	406	407	408	409	410	411	412	413	414	415	416	417	418	419	420	421	422	423	424	425	426	427	428	429	430	431	432	433	434	435	436	437	438	439	440	441	442	443	444	445	446	447	448	449	450	451	452	453	454	455	456	457	458	459	460	461	462	463	464	465	466	467	468	469	470	471	472	473	474	475	476	477	478	479	480	481	482	483	484	485	486	487	488	489	490	491	492	493	494	495	496	497	498	499	500	501	502	503	504	505	506	507	508	509	510	511	512	513	514	515	516	517	518	519	520	521	522	523	524	525	526	527	528	529	530	531	532	533	534	535	536	537	538	539	540	541	542	543	544	545	546	547	548	549	550	551	552	553	554	555	556	557	558	559	560	561	562	563	564	565	566	567	568	569	570	571	572	573	574	575	576	577	578	579	580	581	582	583	584	585	586	587	588	589	590	591	592	593	594	595	596	597	598	599	600	601	602	603	604	605	606	607	608	609	610	611	612	613	614	615	616	617	618	619	620	621	622	623	624	625	626	627	628	629	630	631	632	633	634	635	636	637	638	639	640	641	642	643	644	645	646	647	648	649	650	651	652	653	654	655	656	657	658	659	660	661	662	663	664	665	666	667	668	669	670	671	672	673	674	675	676	677	678	679	680	681	682	683	684	685	686	687	688	689	690	691	692	693	694	695	696	697	698	699	700	701	702	703	704	705	706	707	708	709	710	711	712	713	714	715	716	717	718	719	720	721	722	723	724	725	726	727	728	729	730	731	732	733	734	735	736	737	738	739	740	741	742	743	744	745	746	747	748	749	750	751	752	753	754	755	756	757	758	759	760	761	762	763	764	765	766	767	768	769	770	771	772	773	774	775	776	777	778	779	780	781	782	783	784	785	786	787	788	789	790	791	792	793	794	795	796	797	798	799	800	801	802	803	804	805	806	807	808	809	810	811	812	813	814	815	816	817	818	819	820	821	822	823	824	825	826	827	828	829	830	831	832	833	834	835	836	837	838	839	840	841	842	843	844	845	846	847	848	849	850	851	852	853	854	855	856	857	858	859	860	861	862	863	864	865	866	867	868	869	870	871	872	873	874	875	876	877	878	879	880	881	882	883	884	885	886	887	888	889	890	891	892	893	894	895	896	897	898	899	900	901	902	903	904	905	906	907	908	909	910	911	912	913	914	915	916	917	918	919	920	921	922	923	924	925	926	927	928	929	930	931	932	933	934	935	936	937	938	939	940	941	942	943	944	945	946	947	948	949	950	951	952	953	954	955	956	957	958	959	960	961	962	963	964	965	966	967	968	969	970	971	972	973	974	975	976	977	978	979	980	981	982	983	984	985	986	987	988	989	990	991	992	993	994	995	996	997	998	999	1000	1001	1002	1003	1004	1005	1006	1007	1008	1009	1010	1011	1012	1013	1014	1015	1016	1017	1018	1019	1020	1021	1022	1023	1024	1025	1026	1027	1028	1029	1030	1031	1032	1033	1034	1035	1036	1037	1038	1039	1040	1041	1042	1043	1044	1045	1046	1047	1048	1049	1050	1051	1052	1053	1054	1055	1056	1057	1058	1059	1060	1061	1062	1063	1064	1065	1066	1067	1068	1069	1070	1071	1072	1073	1074	1075	1076	1077	1078	1079	1080	1081	1082	1083	1084	1085	1086	1087	1088	1089	1090	1091	1092	1093	1094	1095	1096	1097	1098	1099	1100	1101	1102	1103	1104	1105	1106	1107	1108	1109	1110	1111	1112	1113	1114	1115	1116	1117	1118	1119	1120	1121	1122	1123	1124	1125	1126	1127	1128	1129	1130	1131	1132	1133	1134	1135	1136	1137	1138	1139	1140	1141	1142	1143	1144	1145	1146	1147	1148	1149	1150	1151	1152	1153	1154	1155	1156	1157	1158	1159	1160	1161	1162	1163	1164	1165	1166	1167	1168	1169	1170	1171	1172	1173	1174	1175	1176	1177	1178	1179	1180	1181	1182	1183	1184	1185	1186	1187	1188	1189	1190	1191	1192	1193	1194	1195	1196	1197	1198	1199	1200	1201	1202	1203	1204	1205	1206	1207	1208	1209	1210	1211	1212	1213	1214	1215	1216	1217	1218	1219	1220	1221	1222	1223	1224	1225	1226	1227	1228	1229	1230	1231	1232	1233	1234	1235	1236	1237	1238	1239	1240	1241	1242	1243	1244	1245	1246	1247	1248	1249	1250	1251	1252	1253	1254	1255	1256	1257	1258	1259	1260	1261	1262	1263	1264	1265	1266	1267	1268	1269	1270	1271	1272	1273	1274	1275	1276	1277	1278	1279	1280	1281	1282	1283	1284	1285	1286	1287	1288	1289	1290	1291	1292	1293	1294	1295	1296	1297	1298	1299	1300	1301	1302	1303	1304	1305	1306	1307	1308	1309	1310	1311	1312	1313	1314	1315	1316	1317	1318	1319	1320	1321	1322	1323	1324	1325	1326	1327	1328	1329	1330	1331	1332	1333	1334	1335	1336	1337	1338	1339	1340	1341	1342	1343	1344	1345	1346	1347	1348	1349	1350	1351	1352	1353	1354	1355	1356	1357	1358	1359	1360	1361	1362	1363	1364	1365	1366	1367	1368	1369	1370	1371	1372	1373	1374	1375	1376	1377	1378	1379	1380	1381	1382	1383	1384	1385	1386	1387	1388	1389	1390	1391	1392	1393	1394	1395	1396	1397	1398	1399	1400	1401	1402	1403	1404	1405	1406	1407	1408	1409	1410	1411	1412	1413	1414	1415	1416	1417	1418	1419	1420	1421	1422	1423	1424	1425	1426	1427	1428	1429	1430	1431	1432	1433	1434	1435	1436	1437	1438	1439	1440	1441	1442	1443	1444	1445	1446	1447	1448	1449	1450	1451	1452	1453	1454	1455	1456	1457	1458

	1	2	3	4	5	6	7	8	9	10	11	12	13	14	15	16	17	18	19	20
Kingsland																				
Louann		2		135	2	1	3	14			87	102		1	10		39	27	43	26
Liberty				193	1	3		3			87	136		1	10		20	6	12	119
Silver Hill				109	1	2					48	136		1	7		10	6	7	56
Total				327	16	3		1			178	275		3	8		22	15	20	33
Magnolia First Church				1023	31	8		4			182	357		21	21		52	27	39	71
Magnolia Ct., Greer's Chapel	9	14		1023	31	60		34			976	100		32	18		91	150	266	160
New Era				63							40	63		1			13	24	24	557
New Hope				98							57	41		6			32	20	27	37
Wingfield				57							37	60		1			7	20	20	69
Total				63	5						33	67		6			10	30	76	53
Draughn				281	8						136	288		4			28	95	94	235
Camp Springs											16									38
West Side	4	9				15					32	21		3			19	14	21	60
Total	4	7				30					38	70		6			21	16	23	66
Barge Chapel				60							241			1			40	30	44	126
Magnolia Jackson Street		7	10	272	7	19					50	156		1	15		94	45	76	230
Marysville				161							36	156		1	6		16	23	23	75
Bethel				83	5						35	30		1	5		10	4	20	40
Ebenezer		3		246	5						96	249		1	5		10	25	35	1
Friendship				44		3					12	47		1	4		6	10	5	2
Total	2	7		536	10	4		3			139	542		4	20		42	62	85	28
Norphet	4	3		263	12	3		11			132	272		1	10		35	30	40	3
Ebenezer	1			74							38	73		1						115
Quinn	1	3		83	3	1					46	40		1	5		16	14	10	45
Total	6	6		425	15	4		1			207	431		2	15		51	44	50	160
Parker's Chapel				350	10	5		2			91	361		1	11		43	42	39	152
Fredonia	4	10		79	1	2		1			70	80		1	9		19	11	23	5
Total	4	11		429	11	7		3			101	441		2	20		62	53	62	66
Smackover	18	12		845	22	30		38			428	853		1	28		106	65	125	218
Stephens				388	10	20		20			125	396		1	17		49	50	108	375
McNeill	6	7		75		3		5			30	73		1	6		12	11	13	244
Mt. Prospect				1				4			40	85		1	5		8	10	24	58
Total	6	7		555	10	22		29			195	554		3	28		68	73	148	48
Strong				136		2		1			40	136		1	9		16	10	20	350
Rhodes Chapel				100				1			30	98		1	3		5	5	26	55
Union	2	2		171	2	3		1			81	175		1	7		10	12	20	39
Total	1	6		407	2	5		2			164	409		3	19		31	27	66	143
Thornton				124	12	6		12			50	130		1	8		10	16	32	80
Chambersville				65	2			1			20	66		1	6		1	8	16	35
Stony Point				28				1			18	28		1						
Temperance Hill				74				1			55	75		1	6		9	12	14	44
Total	1	8		291	14	8		1			100	299		3	20		23	36	62	159
Village	1	4		194	4	2		16			107	180		1	6		12	20	46	90
Dumas Memorial				98	10	17		17			94	111		1	8		15	22	35	80
Lydesdale	1	4		114	4	1		2			99	115		1	6		23	26	34	69
Total	2	16		406	18	20		35			300	399		3	20		50	48	115	239
Waldo	2	13		388	13	5		2			318	94		1	14		61	65	76	216
Kilgore Chapel				72	1	1		1			39	73		1			61	65	76	
Total	2	14		470	14	6		2			133	485		1	14		61	65	76	216
Lester				28							28	28								
Oak Grove				17							17	17								
Two Bayou				43							42	42								
Cross Roads				54				4			50	50								
Grace																				
Total (or Carried Forward)	143	253	93	1565	418	583	94	635	11200	4737	15337	6	63	682	392	1973	1788	3572	149	8556
Total Last Year	120	381	88		652	959	103	683	11376	4289	15665	6	58	665	376	2085	1701	2938	155	7870
Increase	23	128	5		244	376	9	48	176	448	272			17	16	62	87	634	6	686
Decrease																				

STATISTICAL TABLE NO. 1 (Cont.)—MEMBERSHIP, CHURCH SCHOOL STATISTICS, WOMAN'S WORK, AND CHURCH PROPERTY
CAMDEN DISTRICT

CHARGE AND CHURCH	CHURCH SCHOOL STATISTICS (Continued)										W. S. OF C. S.				CHURCH PROPERTY				
	Average Attendance at Sunday School	Average Attend. Additional Meets—Children	Average Attend. Additional Fellowship Youth	Average Attend. Additional Meets—Adults	Methodist Pupils in Vacation Schools	Methodist Pupils in Weekday Schools	Pupils Joining the Church on Prof. of Faith	No. Enrolled in Accred. Leadership Schools & Classes	Ch. Sch. Offering World Services and Conf. Benev.	Total Amt. Raised by Ch. School for All Purposes	Number of Units of Organization	Membership, Woman's Society of Christian Service	Paid for Local Work	Membership, Wesleyan Service Guild	Number of Preaching Places	Estimated Value of Church Buildings, Equipment, Land	Estimated Value of Furniture, Land	Estimated Value of Other Property	Indebted, on Bldgs. Equip., Parson. & Current Expenses
Bearden	171		12		70		2			4160	2	48			1	30000	3500		
Camden, Fairview	172		30		92		13		420	3078	2	53	616		1	20000	8000		
Camden, First Church	389		30		125		16				2	214	450	45	1	100000	5500		5500
Centennial, Calion	36	13	10					1	50	130	3	10			1	4000			
Centenniel	36	13	10					2	20	140					1	3000			
Hibank															1	5000			
Lisbon			18												1	5000			
Total	72	26	38					3	70	330	3	10			4	13000	4000	1000	
Chidester	75		25		65		2			150	1	24			1	10000			
Missouri	35		25				9			50					1	1000			
Red Hill															1	800			
Rocky Hill							1			65					1	800			
Silver Springs	45														1	1000	4000	1000	
Total	155	25	25		65		12			265	1	24			1	1800	4000	1000	
El Dorado, First Church	650		40		165		17			3409	12	301	1092	69	5	14400	7500	19330	
Vantrouse: Vantrouse	80				39		9			175	4	61	353		1	100750	4000		
Bethel	18									8					1	2600			
Wesley	20									30					1	6000			
Total	118				39		9			213	4	61	353		3	51600	4000		
Emerson, Atlanta	28				21					107					1	2100			
Christies Chapel	21				35					83					1	5000			
Emerson	27				18					126	1	6			1	9000			
Ware's Chapel	21				23					32					1	1500			
Total	97				97					348	1	6			4	17600	1250		
Fordyce	294	8	20		101		18	50		1288	5	94	100	26	1	100000	3000		
Hampton	60		16				3			200	1	18	75		1	4000			
Harrell	30						3			150	1	9	15		1	3000			
Faustina	25						16			50					1	2000	3000		
Total	112		16				21			400	2	27	90		3	9000			
Harmony Grove	75						3			684					1	4000			
Buena Vista	53						4			472					1	1500			
Lakeside	24						1			30					1	1000			
Total	152						8			1186					3	6500			
Huttig	46	13	10				8		38	174	1	14	100		1	10000			
Bolding	23									21					1	1500			
Total	69	13	10		36		8		38	195	1	14	100		2	11500			
Junction City	53		15							491	1	20	87		1	10000	2500		
Beech Grove															1	1000			
Blanchard															1	400			
Olive Branch	15	15	25		30					150	1	16			1	1100		300	
Pleasant Grove	65		40		66					641	2	36	87		5	15500	2500	300	
Total	133	15	40																

	21	22	23	24	25	26	27	29	30	31	32	33	34	35	36	37	38	39	40
Kingsland	43		14		35							1	17			1	3500	3000	
Louann		25								73		1	12			1	3500	1500	550
Liberty		20					1			90		1				1	2000		
Silver Hill		40					4			53						1	1500		
Total		85					5			203		1	12			3	7000	1500	
Magnolia First Church	270	20	65		78		20	54		55		6	169		16	1	50000	20000	2300
Magnolia Ct., Greer's Chapel										25						1	2000		
New Era	30									145						1	2000		
New Hope	57						3			240						1	2000		
Wingfield	65				35		5			465						4	8000		
Total	187				35		8									1	500		
Draughton		17								12						1	1500		500
Camp Springs		43								75		1	16			1	9000		
Timothy		41														1			
West Side		84								75		1	16			2	9000		
Total																			
Barge Chapel																			
Magnolia, Jackson Street	74	33	6	35	121		2	12		520		2	40	406	5	1	50000	6000	
Marysville	35		20							85		1	22	45		1	4000	3000	
Bethel	20								39	127		1	21	32		1	4300		
Ebenezer	40		15				1			86		1	12	25		1	4000	3000	
Friendship	15									38						1	3500		
Total	110		35				1			336		3	55	102		4	16000	6000	
Norphlet	70		25	15	52		9			40		1	15	25		1	7000	3000	
Ebenezer																1	2000		
Quinn	30															1	2000		
Total	100		25	15			12									3	11000	3000	
Parker's Chapel																			
Fredonia	31	14	42		49		3			204		1	14	59		1	9000	6000	
Total	106	14	42		61		3			290		1	13	4		1	8000		
Smackover	160	15	25	100	60		11			494		2	27	63		2	17000	6000	
Stephens	127		15	40	30		10	5		390		4	92	450		1	40000	6000	2000
McNeil	24									3640		1	85	97		1	35000	7000	2500
Mt. Prospect	18									75		1	12	10		1	4000		
Total	169		15	40	50		10			85		2	97	107		3	2500	7000	2500
Strong			10							3800		1	18			1	10000	5000	
Rhodes Chapel																1	3000		
Union	30		15		11					65		1	18			1	3000		
Total	110	25	25		70					134		2	36			3	16000	5000	
Thornion	30		12		20		5			199		1	20	38		1	2500	2000	
Chambersville	25						1			100						1	2000		
Stony Point										48						1	1500		
Temperance Hill																1	2000		
Total	55		12		20					52						1	2000		
Village	110		15	10	35	16	6	26		200		1	20	38		4	2000		
Dumas Memorial	60	12	18	30	12	20	4	25		400		1	23	800		1	4000	7000	1500
Lydesdale	45	15	5	25	4	10	2			215		1	22	800		1	10000		
Total	165	42	33	90	32	55	11	51		400		2	45	1600		3	2500	7000	1500
Waldo	118	41	35	42	53		13	16		1015		2	35	562		1	35000	3500	
Kilgore Chapel										1095		2				1	1800		
Total	118	41	35	42	53		13	16		1095		2	35	562		2	36800	3500	
Lester																1	1000		
Oak Grove																1	1000		
Two Bayou																1	2000		
Cross Roads																1	1600		
Grace																1	2000		
Total (or Carried Forward)	4350	312	593	322	1497	55	256	191	1097	24391	69	1564	6955	161	78	829750	113250	26430	9050
Total Last Year	3902	161	557	351	1285	30	362	283	595	13334	65	1508	5554	148	72	780200	132504	41378	6675
Increase	448	151	36	29	212	25	136	92	502	9057	4	56	841	13	6	49550	19054	14948	2375
Decrease																			

STATISTICAL TABLE NO. 1.—MEMBERSHIP, CHURCH SCHOOL STATISTICS, WOMAN'S WORK, AND CHURCH PROPERTY
LITTLE ROCK DISTRICT

CHARGE AND CHURCH	MEMBERSHIP											CHURCH SCHOOL STATISTICS									
	Infants Presented for Baptism by Parents or Guar.	Baptized: Children, Youth, Adults	Baptized Children Now on Prepara-tory Roll	Total Full Member-ship Reported Last Yr. Active, Inactive	Rec'd from Prep. Membership and Profess. of Faith	Received by Transfer and Reinstated	Removed by Death	Removed by Transfer and Otherwise	Total Full Members—Active	Total Full Members—Inactive	Total Full Members—Active and Inactive	Total Local Preachers	Number of Church Schools on Charge	Officers and Teachers	Enrolled in Nursery Dept. Birth to 3 Years	Enrolled in Children's Division +1-1 Years	Youth Division—12-23 Years	Enrolled in Adult Division Exc. of Home Dept.	Enrolled in Home Department	Total Enrollment	
Austin Ct.: Concord	14	13		279	14	2	2	6	193	94	287		1	7	10	34	56	46		153	
Mt. Tabor		1		96	4	2	2	2	57	38	95			7	12	24	18	47		108	
Mt. Zion	3	15		127	16	3	2	2	98	41	139			5	1	15	25	40		87	
Old Austin				34	3	2	2	2	25	12	37			6	3	8	4	15		35	
Smyrna	3	4		95	4	2	2	2	65	34	99			1	2	10	22	28		66	
South Bend		8		103	17	3	3	6	96	19	115			6	4	21	24	41		93	
Total	20	42		734	58	11	12	19	534	238	772	1		35	29	112	149	217		542	
Bauxite—Sardis: Bauxite	8	8		400	12	12	2	41	193	188	381			26	22	99	39	62	3	251	
Sardis	2	7		270	9	12	2	1	143	137	280			14	10	14	24	66	7	135	
Total	10	15		670	21	14	4	42	336	325	661			40	32	113	63	128	10	386	
Bryant Ct.: Bryant				151	2	3	2	2	150	4	154			9	4	45	56	54	8	176	
Mt. Carmel	5			73	2	3	2	2	76		76			8	2	12	33	38	4	97	
Salem	5			175		3	2	2	167	9	176			9	6	46	44	49	5	159	
Total	5			399	2	10	2	3	393	13	406			26	12	103	133	141	17	432	
Carlisle	8	11	22	546	16	25	4	23	457	103	560			24	12	51	44	88	17	236	
Carlisle Ct.: Hamilton		26		159	26	2	2	2	129	54	183	1		7	18	18	45	20		90	
Rogers Chapel		4		86	4	2			70	20	90			4	4	15	15	14		48	
Shiloh				80					38	42	80			1	7	11	11	15		37	
Walter's Chapel				75	2		1	2	50	24	74			1	1	6	10	15		33	
Zion		5		54	5				55	4	59			2							
Total	35	35	5	334	37	2	3	4	342	144	486	1		4	8	50	81	57		208	
Des Arc—New Bethel: Des Arc				434	7	10		9	300	42	342			20	8	40	40	45		148	
Abbing-ton		7		354										15							
New Bethel				38					38	38	76			21	16	10	15	12		51	
Total	4	1	6	93	4	10		9	77	20	97			6	8	10	15	12		199	
DeValls Bluff		11		465	11	2		1	377	100	477			21	16	50	55	57		62	
Walnut Grove		1		110					106	5	111			5	2	12	30	15		37	
Pepper's Lake				31		2	1		21	11	32			3	3	10	5	15		20	
Mt. Pleasant				28					28		28			3	3	5	5	12		53	
Mt. Pleasant		3		26	3				29		29			6	3	7	7	21		53	
Robinson School					11	20			31		31			1		16					
Roland				67					67		67			1		25	25	36		86	
Douglasville	1	5	8	173	9	55	1	12	169	55	224			12	8	60	54	40	10	184	
Geyer Springs				187	3	5		4	116	75	191			1		42	33	55		140	
Total	4	8	8	360	38	63	1	16	314	130	444			28	11	118	94	116		377	
England		8		342	31	13	5	24	308	49	357			24	45	47	49	39		277	
Hazen	3	12		395	16	1	1	10	393	50	443			15	11	17	40	57	10	176	
Hickory Plains Ct.: Bethlehem		5		207	5	1	4	3	203	3	206			7	2	12	18	24		83	
Cross Roads		8		88	8	2	2	3	92	3	95			6	2	15	24	24		68	

	1	2	3	4	5	6	7	8	9	10	11	12	13	14	15	16	17	18	19	20
Hebron				105	6			2	108	1	109				6	15	23	23		70
Hickory Plains		2		120	2			2	116	4	120				8	20	23	33		96
Johnson Chapel		6		248	6	2		7	243	4	245				7	20	23	33		87
Providence		2		160	2	4	5	1	136	4	160				30	17	13	148		404
Total		29		928	29	9	13	18	938	17	935				6	16	20	22		60
Keo-Tom-Humnoke: Humnoke				178	1				171		171				7	16	20	22		70
Keo		1		170	1				171		171				7	16	20	22		47
Tomberlin		3		99	3				102		102				20	40	40	42		177
Total		4		347	4				351		351				27	56	56	58		177
Little Rock Churches: Asbury				1765	74	127	15	105	1396	250	1346				72	131	133	538		982
Capitol View		36		347	38	44	7	204	451	213	694				34	26	105	135		15
First Church		10		798	120	241	28	150	2801	774	3575				69	158	239	309		15
Forest Park		68		332	20	16		108	225	40	265				20	33	83	39		31
Henderson		2		337	20	34	3	31	397	202	599				34	22	120	165		7
Highland		7		563	36	78	11	61	893	288	1181				68	55	200	125		18
Hunter		13		1100	75	78	33	527	148	675	1181				30	11	70	94		25
Oak Forest		14		671	21	20	4	33	527	31	206				21	33	87	54		8
Pulaski Heights		10		152	38	36	1	19	175	31	206				75	118	600	189		17
St. Marks Ct.: St. Marks		15		1803	25	69	11	332	1137	357	1554				8	54	18	416		25
Chennault		1		46	3				31	18	49				4	12	12	8		102
Total		1		10					10	18	10				9	4	18	26		21
Scott Street		1		56					41	18	59				31	30	75	95		15
28th Street		7		676	12	26	4	238	334	28	412				21	12	96	46		311
Winfield		5		438	12	20	5	34	304	127	431				70	127	300	201		242
Total		26		3462	89	190	16	1524	1673	528	2201				6	18	21	592		1332
Lonoke-Eagle: Eagle				128	3			2	80	49	129				6	18	21	30		75
Lonoke		3		402	4	18	3	13	288	120	408				20	84	45	108		257
Total		3		530	7	18	3	15	388	169	537				26	102	66	138		332
Mabelvale		6		256	2	7	2	5	175	83	258				13	31	53	69		187
Primrose-Bethel: Primrose		6		303	2	6	3	11	265	32	297				13	14	30	34		4
Bethel		2		44	1			1	58	25	83				16	10	15	30		153
Total		8		388	2	6	4	12	323	57	380				19	40	49	89		66
Total (or Carried Forward)		291	411	22264	845	1122	153	3105	16440	4498	20988	15	54	894	938	3198	2544	4709	325	12608
Total Last Year		247	503	298	1147	1621	151	1743	17534	4730	22284	15	52	837	998	3082	2548	4317	338	12330
Increase		44					7	1362			1296		2	7	60	116	4	292		278
Decrease			92		302	499			1054	232		1							73	

**STATISTICAL TABLE NO. 1 (Cont.)—MEMBERSHIP, CHURCH SCHOOL STATISTICS, WOMAN'S WORK, AND CHURCH PROPERTY
LITTLE ROCK DISTRICT**

CHARGE AND CHURCH	CHURCH SCHOOL STATISTICS (Continued)										W. S. OF C. S.				CHURCH PROPERTY				
	Average Attendance at Sunday School	Average Attend. Additional Meets—Children	Average Attend. Additional Meets—Youth Fellowship	Average Attend. Additional Meets—Adults	Methodist Pupils in Vacation	Methodist Pupils in Weekday Schools	Pupils Joining the Church on Prof. of Faith	No. Enrolled in Accred. Leadership Schools & Classes	Ch. Sch. Offering and World Services and Conf. Benev.	Total Amt. Raised by Ch. School for All Purposes	Number of Units of Organization	Membership, Woman's Society of Christian Service	Paid for Local Work	Membership, Wesleyan	Number of Preaching Places	Estimated Value of Church Buildings, Equipment, Land	Estimated Value of Parsonages, Furniture, Land	Estimated Value of Other Property	Indebted, on Bids. Equip., Parson, & Current Expenses
Austin Ct.: Concord	53						12			397	1					2000	3000		
Mt. Tabor	46				5		3			83						1	5000		
Mt. Zion	52						8			84		7				1	1200		
Old Austin	22						4			44						1	1100		
Smyrna	30						4			40						1	1000		
South Bend	54									35						1	1500		
Total	257				5		31			683	1	7	1778		6	11800	3000		
Bauxite-Sardis: Bauxite	120				72		10			253	1	1			1	15000	500		
Sardis	80						11			360	1		1778		2	10000	500		
Total	200		14	20	72	11	21			613	1	14	94		1	25000	2500		
Bryant Ct.: Bryant	63	6								87	1				1	4000	2500		
Mt. Carmel	41									56					1	2000			
Salem	79				56					72	1	18	50		1	2000			
Total	183				56					215	2	32	144		3	8000	2500		
Carlisle Ct.: Hamilton	50				20		10	21	108	4027	1	52	2502	23	1	36000	1500	300	
Rogers Chapel	25						10			162					1	3000	1500		
Shiloh	25						2			148					1	1030	1500	85	
Walter's Chapel	25				10					58					1	1000			
Zion	31									58					1	2500		33	
Total	131		45		30		12			426					5	8530	1500	118	
Des Arc-New Bethel: Des Arc	85		25		50		7		60	369	1	20	120	18	1	5000	3000		
Abbingdon																			
New Bethel	30						4			25					1	800			
Total	115		25		50		11		60	394	1	20	120	18	3	8800	3000		
DeValis Bluff	50				35		1		18	138		25	278		1	3500	2000		
Walnut Grove	12																		
Pepper's Lake	18																		
Mt. Pleasant	30																		
Robinson School																			
Roland	60														1	1500			
Douglasville	92		20		47		6								1	5000			
Geyer Springs	60				30												1500	1000	
Total	182		20		77						1	29			1	13000	2725		700
England	68	25		20			6				2	54			3	33000	2725	1000	
Hazen	75		12		47		16			250	3	86	331		1	50000	7500	2500	
Hickory Plains Ct.: Bethlehem	60					40	13			187	4	70	1740		1	12000	3000		
Cross Roads	55		30								1	28			1	2000			

	21	22	23	24	25	26	27	28	29	30	31	32	33	34	35	36	37	38	39	40
Hebron																	1	1000		
Hickory Plains	45																1	1800		
Johnson Chapel	75		25														1	2000		
Providence	60		105									1	15				1	2000		
Total	235		20	30								2	43				6	9400	2200	
Geo.-Tom.-Humnoke:																				
Keo		15	25	30													1	3400	2000	
Tomberlin		10	25	25													1	3500		
Keo		45	75	85									22	75			1	3500		
Total		80	105	110									22	175			3	10800	2000	
Little Rock Churches: Asbury																				
Capitol View	518				75		28	77	120	10563										60000
First Church	201		15	30	45		16	64	300	551					24			33000	7000	
Forest Park	606		35	30	93		56	90	300	6800		16	86	361	20			30000	11000	1400
Henderson	157		19		41		14	41	350	3812		2	500	1032	125			245000	25000	
Highland	199		15		93		18	36	650	650		3	32	307	23			7000	4000	
Hunter	425		46		115		14	18	35	475		6	165	410	39			24000	9000	1000
Oak Forest	160		30		46		14	10	100	3506		6	150	514	27			20000	7500	
Pulaski Heights	118		8		39		10	5		1081			37	130	45			40000	5500	5750
St. Marks Ct.: St. Marks	605	48	42	68		128	19	21				9	265				1	50000	8250	102342
Chennault	37			8	35		3	3	25	340			1	12	10		1	3000		
Total	7			8	10		10	3	12	30							1	2500		
Scott Street	44			8	45				3	37		1	12	50			2	5500		
28th Street	175		25		15		7	25	500	500		4	75	501	20			75000	12000	18000
Winfield	137		10		36		4	11	390	276		2	52	276			1	18000	7500	800
Lonoke	556	102	72	40			2	58	89	5883		10	239	1098	56			400000	10000	
Lonoke-Eagle: Eagle	30																1	2500		
Total	134		20		80		2	7		3061		2	86	650			1	40000	5000	
Mabelvale	164		20		80		15	2	7	3061		2	86	650			2	42500	5000	
Primrose	110		16		52		2					1	25				1	18000	4000	2600
Bethel	87		16		35		15	11		476		1	30	132			1	15000	5000	1500
Total	45									58		1	12	8			1	4000		
Total	132		16		35		15	11	82	534		2	42	140			2	19000	5000	1500
Total (or Carried Forward)	614	276	784	283	1184	209	327	498	1299	47609		97	2431	13054	420		56	1318330	159675	9250
Total last year	5804	339	777	136	1310	33	463	506	962	41219		80	2184	10046	355		54	1260380	159800	12325
Increase	310		7	127	126		136	8	337	3490		17	247	3008	65		2	57950	125	17816
Decrease																				2975

STATISTICAL TABLE NO. 1.—MEMBERSHIP, CHURCH SCHOOL STATISTICS, WOMAN'S WORK, AND CHURCH PROPERTY
MONTICELLO DISTRICT

CHARGE AND CHURCH	MEMBERSHIP										CHURCH SCHOOL STATISTICS									
	Infants Presented for Baptism by Parents or Guar.	All Others Baptized: Children, Youth, Adults	Baptized Children Now on Prepara-tory Roll	Total Full Member-ship Reported Last Yr-Active, Inactive	Rec'd from Prep. Membership and Inactive	Received by Transfer and Reinstated	Removed by Death	Removed by Transfer and Otherwise	Total Full Members—Active.	Total Full Members—Inactive	Total Full and Members—Active and Inactive	Total Local Preachers	Number of Church Schools on Charge	Officers and Teachers	Enrolled in Nursery Dept. Birth to 3 Years	Enrolled in Children's Division 4-11 Years	Youth Division—12-23 Years	Enrolled in Adult Division Excl. of Home Dept.	Enrolled in Home Department	Total Enrollment
Arkansas City—Kelso: Ark. City	1	3		97	3			2	27	72	99		1	5		20	6	6	9	46
Kelso	7			176	6	1		1	75	108	183		1	5	5	42	25	44	1	123
Mt. Taber		4		114	4			1	52	65	117									15
Total	8	7		387	13	1		1	154	245	399		2	14	5	68	31	55	10	183
Crossett	8	15		1031	15	25		18	605	443	1048		1	55	25	124	90	195	31	520
Dermott	15	3		564	10	24	5	8	449	140	589		1	22	26	92	43	41	5	224
Drew Circuit: Green Hill				110	2				107	3	110	1	1	14	22	35	52	45	1	169
Prairie Ch.				104		1		4	81	20	101		1	6		4	10	25		51
Lacey Valley				41					37	5	42		1	1		1	3	12		26
Total				86		1			75	5	80		1	6		15	35	10		66
Dumas	10	12	18	341	2	2	4	8	300	33	333		4	31	22	64	102	92	1	312
Eudora	4	9	14	419	23	8	4	5	349	92	441	1	1	18	6	32	45	186		239
Ftn. Hill Ct.: Fountain Hill				281	11	11		8	179	114	293		1	13		45	25	76	13	178
Extra				147		4	1	1	94	55	149		1	7		15	13	21		83
Hickory Grove				143	3				146		146		1	5	6	26	14	1	10	77
Pine Hill				15	2				17		17		1	1		3	4			15
Waller's Ch.				53	2				52	12	64									45
Zion				52					52		53		1	5		12	15	13		44
Total				140					34	40	134		1	5		15	15	15		44
Good Hope—Banks: Good Hope Banks				550	7	4	4	4	446	197	553		1	29	6	71	63	60	10	238
Wagon				116	3	1	3	1	50	26	76		1	2	3	16	16	26		58
Total				106		1			39	78	117		1	3	3	16	12	12		52
Hamburg—Snyder: Hamburg Snyder				298	3		1	1	44	61	105		1	3	3	31	13	37		65
Total	7	3		600	15	3	4	2	133	165	298		1	13	9	41	45	75	20	178
Hermitage				60	2	3	2	360	211	52	263		1	18	14	10	2	85		208
Hermitage Ct.: Hermitage	7	5		680	17	13	3		41	23	64		2	4		59	24	93	20	24
Jersey				89	1				252	75	327		1	22	14	24	8	21		232
Sardis				66		3	1		91		91		1	8	3	7	8	20		44
Ingalls				51					67		67		1	9		8				50
Faustine				37					51		51									46
Total				70		4			37		37		1	5		12	10	19		46
Lake Village	4	6		313	15	10	1	1	333		333		4	28	9	10	18	12		52
McGehee	12	5	22	345	7	13	2	69	174	120	294		1	12	6	37	46	72		132
Monticello				619	13	28	8	13	501	138	639		1	1	14	29	22	60		123
New Edinburg Ct.: New Edinb.	5	5	6	686	17	34	6	117	420	194	614		1	19	51	85	99	109	12	375
Total				152					100	52	152		1	4		10	20	40	3	82

	1	2	3	4	5	6	7	8	9	10	11	12	13	14	15	16	17	18	19	20
Martin's Ch.				261					215	41	256			1	4	8	19	40	48	
Hebron				93					23	68	91			1	2		30	10	4	119
Wheeler Sp.				56	4				52	8	60			1	3	3	2	40	2	53
Total				562	4				390	169	559			4	16	40	93	138	9	307
Port.-Park-Montrose: Portland				156	3				97	64	161			1	10	29	31	55	11	143
Parkdale	5	3	14	98	3				78	33	111			1	7	11	24	30	17	32
Monrose	2	2	7	60	2				37	24	61			1	6	1	5	17	6	37
Total	8	6	21	314	6				212	121	333			3	24	22	58	102	24	276
Tillar-Winchester: Tillar				163					121	38	159			1	11		19	40		85
Winchester				107					81	20	101			1	6		21	17		56
Newton's Ch.				129					106	32	138			1	7		21	28		76
Selma				40					32	6	38			1	5		17	15		43
Total				438					340	96	438			4	29		117	43		260
Warren	8	6	37	931	9				749	236	973			1	30	31	117	67	14	450
Watson	2	4		237	6				151	80	271			1	12	42	22	47	6	186
Wilmar Circuit: Wilmar	1			161	1				86	95	171			1	6	3	16	18	3	163
Rock Springs				208	1				132	70	205			1	7	10	14	17	5	94
Mt. Pleasant				99	7				89	24	106			1	2	5	10	36	5	83
Andrew's Ch.				88	2				88	2	190			1	5	6	12	20	2	61
Total	1			556	11				377	181	572			4	29	24	52	67	15	301
Wilnot-Miller's Ct.: Wilnot				104					77	27	104			1	5	5	15	11	8	70
Miller's Ch.				89					37	39	96			1	4	3	9	27	54	54
Total	1	5		193	7				114	86	200			2	9	8	24	22	53	124
Center Ridge	1			12	1				12		12			1	5		21	10	17	53
Deep Elm														1	6		10	11	12	39
Jerome														1	7		35	20		107
Total	1			12	1				12		12			3	18	10	66	56	49	199
Halley				15					15		15									
Total (or Carried Forward)	94	98	118	9792	197	250	66	679	6669	2825	9494	4	50	463	320	1344	1116	2056	191	5490
Total Last Year	79	364	89	9306	575	453	69	468	7123	2874	9797	6	49	425	282	1358	1199	1336	161	5261
Increase	15		29	486	378	203	3	211	454	151	303	2		1	38	38	86	120	30	229
Decrease		266															83			

STATISTICAL TABLE NO. 1 (Cont.)—MEMBERSHIP, CHURCH SCHOOL STATISTICS, WOMAN'S WORK, AND CHURCH PROPERTY
MONTICELLO DISTRICT

CHARGE AND CHURCH	CHURCH SCHOOL STATISTICS (Continued)											W. S. OF C. S.					CHURCH PROPERTY				
	Average Attendance at Sunday School	Average Attend. Children	Average Attend. Additional Meets—Youth Fellowship	Average Attend. Additional Meets—Adults	Methodist Pupils in Vacation Schools	Methodist Pupils in Weekday Schools	Pupils Joining the Church on Prof. of Faith	No. Enrolled in Schools & Classes	Ch. Schol. Offering and World Services and Conf. Benev.	Total Amt. Raised by Ch. School for All Purposes	Number of Units of Organization	Membership, Woman's Society of Christian Service	Paid for Local Work	Membership, Wesleyan Service Guild	Number of Preaching Places	Estimated Value of Church Buildings, Equipment, Land	Estimated Value of Parsonages, Furniture, Land	Estimated Value of Other Property	Indebted, on Bldgs. Equip., Parson, & Current Expenses		
Arkansas City—Kelso: Ark. City	25		12		43		3	10			1	9	10			2500	1500				
Kelso	30						4									2000					
Mt. Tabor	10						9									1000					
Total	65				43		17						10			5500	1500				
Crosssett	210		12		107		7	15		950	4	117				18500	5500	62150			
Dermott	105		25		38		5			159	1	60	942			50000	4500				
Drew Circuit: Green Hill	75		25		12			1		352	1	14	105			1200	1300	100			
Prairie Ch.	16				24					40						1300					
Lacey	40				16					25						1300					
Valley	156		25		55		10	13		847	1	14	105			4800	1300	100			
Total	57		17	40			7		25	1324	2	40	270	16		35000	5000	3000			
Dumas	187		35		30					123	1	39	417			12500	5000	358			
Eudora	25						3			330						1500					
Ftn. Hill Ct.: Fountain Hill	32	10	10	5						12						1800					
Extra	10									365						3000					
Hickory Grove										35						1500					
Pine Hill										35						1500					
Waller's Ch.	30	5	10	4						365						1500					
Zion	15									35						1500					
Total	112	15	20	9			3			953						11000	2000	358			
Good Hope—Banks: Good Hope	35						1			471						2000					
Banks	30									10						1					
Wagon	33									10						2000					
Total	98									491						4000	6000	1500			
Hamburg—Snyder: Hamburg	147		12		30		1	120			2	50	475			25000	1000				
Snyder	19						2	4		100	1	5	50			5000	1000				
Total	166		12		30		12	124		400	3	55	525			30000	7000	1500			
Hermitage Ct.: Hermitage	24						1			410	1	9	16			3000	3500				
Jersey	32				22					303	1	7	18			2500		103			
Sardis																2000					
Ingalls																1000					
Palestine	20						13			49	1	8	10			1500		359			
Total	106				22		14			802	3	24	44			10000	3500	532			
Lake Village	73	7	15		35			2			2	18	160	17		10000		532			
McGehee	201	10	20		57		5	8			3	66	430	18		37250	7750	9623			
Monticello	148	22	45	30	55		10	65		582	4	111	672	26		30000	10000				
New Edinburg Ct.: New Edinb.	25									30	1	32				5000	5000				

STATISTICAL TABLE NO. 1—MEMBERSHIP, CHURCH SCHOOL STATISTICS, WOMAN'S WORK, AND CHURCH PROPERTY
PINE BLUFF DISTRICT

CHARGE AND CHURCH	MEMBERSHIP										CHURCH SCHOOL STATISTICS										Total Enrollment
	Infants Presented for Baptism by Parents or Guar.	Baptized: Children, Youth, Adults	Baptized Children Now on Prepara-	Total Full Membership Roll	Yr. Active, Inactive	Rec'd from Prep. Membership and Professed of Faith	Received by Transfer and Reinstated	Removed by Death	Removed by Transfer and Otherwise	Total Full Members—Active	Total Full Members—Inactive	Members—Active and Inactive	Total Preachers	Number of Church Schools on Charge	Officers and Teachers	Enrolled in Nursery Dept. Birth to 3 Years	Enrolled in Children's Division 1-11 Years	Enrolled in Youth Division—12-23 Years	Enrolled in Adult Division Excc. of Home Dept.	Enrolled in Home Department	
Almyra	1	3	8	191	3	3	16	1	3	117	73	190		1	8	18	12	18	36	11	92
Altheimer	7	3	144	144	6	6	3	2	3	124	33	157			11	7	14	26	36	11	137
Wabeseka			114	114						48	56	104			11	8	23	23	43	10	118
Total	7	3	10	258	6	6	19	3	19	172	89	261		2	22	15	37	49	111	21	255
Bayou Meto Ct.: Bayou Meto	5	5		117			5			56	63	119			6		15	15	18		54
Lodge's Corner				85			3			38	88	119			12		20	20	30		113
Brewer				168						70	98	168			5		10	12	10		37
Total	5	5		370			8		3	214	161	375		3	23		76	47	58		204
DeWitt	6	3		910	3	3	16	3	21	510	395	905		1	32	19	82	61	130	37	361
Gillette	11	3	19	371	3	3	6		5	330	45	375		1	30	30	94	48	108	10	320
Good Faith				233	1	1	8		1	98	143	241		1	11	12	20	40	38		121
Grady	4			175	4	4	1	2	7	154	17	171		1	10	8	37	32	82		159
Gould	1	7		67	9	9	5			68	9	77		1	6		23	9	23		61
Total	2	11		242	13	13	6	2	11	222	26	248		2	16	8	60	41	105		230
Humphrey	2	2	4	169	2	2	7	3	4	171		171		1	9	3	36	30	25		103
Sunshine				52						52		52									
Total	2	2	4	221	2	2	7	3	4	223		223		1	9	3	36	30	25		103
Little Prairie Ct.: Campshed	2			134			1			70	64	134		1	6		13		10		29
Bonner's Chapel	2			99						48	63	97									25
De Luce				63					1	27	12	39		1	6		4		5		44
Prairie Union				36	3	3				145	187	332		3	18		37	8	35		98
Total	2			221	3	3	1	1		2	63	678		1	20	35	77	64	132	20	348
Pine Bluff: Carr Memorial	7	6	18	671	11	11	11	3	12	615	63	678		1	47	86	186	135	261	41	756
First	27	26	42	1551	65	65	85	10	72	1309	210	1619		1	21	27	49	94	47	15	186
Hawley	2	8	16	432	8	8	2	3	10	310	124	434		1	50	27	175	94	207	5	558
Lakeside	17	10	27	143	10	10	72	13	54	1125	305	1430	1	1	1	6	12	16	16		52
Pine Bluff Ct.: Faith		4		55						46	37	119			6	3	14	14	18		53
Mt. Carmel				19						82	37	119			6	3	12	14	18		53
Sulphur Springs	1	1	6	153	1	1			2	110	42	152		1	7	4	22	38	26	5	102
Total	1	5	6	323	1	1			5	238	84	322		3	19	11	44	64	60	5	207
Redfield				98						40	53	93		1	7		15	15	10		47
Bethel				34						23	23	23									
Scott				23						23	23	23									
Wofford's				98						98	98	98									
Rison	2	1	8	407	5	5	11	1	11	291	120	411		1	19	12	29	49	86	15	210
Roe Ct.: Hunter' Chapel	1	4		36	4	4	2			42	42	42									
Hickory Grove				30						30	30	30									

	1	2	3	4	5	6	7	8	9	10	11	12	13	14	15	16	17	18	19	20
Roe	4	3		157	3			1	156		156			4		24	12	25		65
Shioh	2	3		113	3			1	114		114			4		20	12	12		48
Ulm	7	10		58	3	2			62		62			5	2	7	10	14		38
Total				394	10	4		2	402		402			14	2	51	30	51		148
Rowell Ct.: Center				137					137		137			7	2	20	15	15		44
Mt. Olivet				33				2	16	65	137			1	8	2	15	15		35
Prosperity				182				2	95	63	158			1	7	15	8	20		33
Union		2		188				1	101	96	137			1	7	12	15	20	3	54
Wesley Chapel																				
Total		12		671	12			6	332	42	613			4	29	4	52	43	3	216
Sheridan Ct.: Center	3	7		324	11	9		3	338	251	338			1	14	11	32	44	6	153
Moore's Chapel	1			58					65		65			1	4	10	13	13		27
Oak Grove				39					59		59			1	5	5	10	10		30
New Hope		2		69					69		69			1	6	10	15	15		56
Total		9		138	2	1			141		141			1	4	10	25	20		34
Sherrill	1			324					334		334			4	19	35	35	58		147
Tucker	3		7	123		3		1	92	29	121			1	9	30	16	29	10	101
Total	3		7	153		3		2	109	39	148			2	14	42	12	8	5	47
St. Charles Ct.: Oak Flat				27				1	21	6	27									
Pleasant Grove				105				3	46	56	102			1	6	1	12	13		48
St. Charles	1	1	5	181	2	6		2	117	70	181			1	8	3	58	27	21	117
Total	1	1	5	313	2	6		5	184	132	316			2	14	4	70	40	37	165
Star City	2	11	19	257	13	23		83	157	53	210			1	12	8	47	15	56	138
Lincoln Co. Ct.: Crigler				103					56	50	106			1	6	3	30	18		77
Cornersville				78	1				39	40	79									
Glendale				154					53	103	156			1	6	4	25	10		55
Mt. Home				104	2				56	50	106			1	5	15	10	10		40
Total				439	8				204	243	447			3	17	7	70	38	40	172
Stuttgart: First	9	21		651	50	48		3	597	118	715			1	17	136	68	104		315
Grand Avenue	12	37	13	752	41	14		11	720	63	783			1	33	90	111	217	14	502
Swan Lake				84		2		1	65	20	85			1	6	16	15	16		53
Whitehall				153		5			55	103	158			1	7	9	15	20		69
Total (or Carried Forward)	127	102	197	1236	290	370	66	385	3615	3230	12845	1	48	548	370	1679	1295	2221	207	6320
Total Last Year	128	466	131	11927	714	655	93	567	9750	2836	12636	4	50	528	400	1746	1246	2289	206	6413
Increase											209			20						
Decrease	1	216	66	709	424	285	27	182	135	344		3	2		30	67	49	68	1	93

**STATISTICAL TABLE NO. 1 (Cont.)—MEMBERSHIP, CHURCH SCHOOL STATISTICS, WOMAN'S WORK, AND CHURCH PROPERTY
PINE BLUFF DISTRICT**

CHARGE AND CHURCH	CHURCH SCHOOL STATISTICS (Continued)												W. S. OF C. S.					CHURCH PROPERTY				
	Average Attendance at Sunday School	Average Attend. Additional Meets—Children	Average Attend. Additional Meets—Youth Fellowship	Average Attend. Additional Meets—Adults	Methodist Pupils In Vacation	Methodist Pupils in Weekday Schools	Pupils Joining the Church on Prot. of Faith	No. Enrolled in Accred. Leadership Schools & Classes	Ch. Schl. Offering and Conf. Benev.	Total Amt. Raised by Ch. School for All Purposes	Number of Units of Organization	Membership, Woman's Society of Christian Service	Paid for Local Work	Membership, Wesleyan Service Guild	Number of Preaching Places	Estimated Value of Church Buildings, Equipment, Land	Estimated Value of Parsonages, Furniture, Land	Estimated Value of Other Property	Indebted, on Bldgs. Equip., Parson. & Current Expenses			
Almyra	35		18		39			13		1404	2	33	332		1	2500	3000					
Altheimer	40				16		3				1	35	56		1	12000	2200		10			
Wabaska	35										1	20	40		1	10000						
Total	75				16		3				2	55	96		2	22000	2200					
Bayou Meto Ct.: Bayou Meto	35				20					50	1	17	150		1	2000	1500					
Lodge's Corner	35	20			70					30	1	33	300		1	9000						
Brewer	30										2	50	450		3	14500	1500					
Total	150	20			90				50	430	1	76	778	26	1	75000	8000					
Dewitt	150	15			65	20	3	23		143	4	96	572		1	5000	3000					
Gillette	116	20			41				200	434	1	28	956		1	7000	4000					
Good Faith	62				25		3	2		312	1	27	147		1	8000						
Grady	75						4		93		2	37	202		2	11000	3500		500			
Gould	35				39		2	6		299	1	32	240		1	3000	3000					
Total	110	8			39	25	4				1				1	1500						
Humphrey	65										1	32	240		1	4500	3000					
Sunshine															1	3000	3500					
Total	65					25	2	6	150	299	1	32	240		1	1500						
Little Prairie Ct.: Campshed	35		8		18	25				50					1	4500	3000					
Bonner's Chapel															1	3000						
De Luce	20														1	1500						
Prairie Union	20					20				20												
Total	75				38	45	3		25	134					1	3000	3500					
Pine Bluff: Carr Memorial	154				60						4	102	657		3	7500	3500					
First	310	56			56		5	10			11	234	853	26	1	25000	7500					
Hawley	102		85	31	55		28	47	20	1020	21	48	180		1	15000	13000					
Lakeside	261		18		90		5	83	2000	2378	9	205	2257	32	1	20000	3500					
Pine Bluff Ct.: Faith			30				4				1	14	50		1	75000	7500	4000				
Mt. Carmel											1	18	80		1	1500						
Sulphur Springs		12	26	25			1				1	32	130		1	2500	1500					
Total	30	12	26	25			5		35	71	2	32			3	1265						
Redfield																						
Bethel																						
Scott																						
Wofford's																						
Rison																						
Roe Ct.: Hunter's Chapel	78	10	11		32		1	5		270	2	42	278	15	1	8000	6000	500				
Hickory Grove											1				1	2000						

	21	22	23	24	25	26	27	29	30	31	32	33	34	35	36	37	38	39	40
Roe	35									117	1	16	145			1	2500		
Spioh	35			35	20					112						1	1800		
Um	21				17			2		101	1	12	39			1	1800		
Total	91			35	45			2		330	2	28	184			5	8100	2000	
Rowell Ct.: Center	40									35						1	1000	2500	
Mt. Olivet	20							2		150						1	1200		
Prosperity	30							2		60	1	30	50			1	1300		
Union	25							10		60						1	5000		
Wesley Chapel																1	1000		
Total	115							12		305	1	30	50			5	9500	2500	
Sheridan	80		12		25			3		12	1	26	179			1	25000	5000	
Sheridan Ct.: Center	13							7		4	1					1	800	2000	
Moore's Chapel	25									16						1	1500		
Oak Grove	40		35							16						1	1000		
New Hope	20									16						1	2000		
Total	98		35					7		52						4	5300	3000	
Sherrill	25									250	1		20			1	2500	2300	
Tucker	15		10							125						1	1500		
Total	40		10							375	1		20			2	4000	2300	
St. Charles Ct.: Oak Flat																			
Pleasant Grove	30									57						1	3000		
St. Charles	50		30		34			2		482	1	21	146			1	5000	4000	
Total	80		30		34			2		539	1	21	146			3	8000	4000	
Star City	78		10		52			6		2997	2	28		17		1	10000	3000	
Lincoln Co. Ct.: Crigler	50															1			
Cornersville																1	1600		
Glendale																1	2500		
Mt. Home	30															1	1500		
Total	105															4	5600		
Spittgart: First	151		25		75			16		3000	4	135	769			1	25000	750	
Grand Avenue	238		15		71			32		1246	2	100	736	20		1	65000	7500	
Swan Lake	40									75	1	15	100	81		1	2500	1500	
Whitehall	45				40					77						1	5000		
Total (or Carried Forward)	2324	135	410	111	1056			148	222	3334	60	1453	10205	217	53	631765	100750	27010	500
Total Last Year	3155	82	434	77	1195			363	193	3875	53	1389	7917	237	58	562365	93000	12100	-
Increase																			
Decrease	231	53	24	34	139		215	29	541	28	7	164	2288	20	5	69400	7750	14910	500

STATISTICAL TABLE NO. 1—MEMBERSHIP, CHURCH SCHOOL STATISTICS, WOMAN'S WORK, AND CHURCH PROPERTY
PRESCOTT DISTRICT

CHARGE AND CHURCH	MEMBERSHIP										CHURCH SCHOOL STATISTICS											
	1	2	3	4	5	6	7	8	9	10	11	12	Total Preachers	Number of Church Schools on Charge	Officers and Teachers	Enrolled in Nursery Dept. Birth to 3 Years	Enrolled in Children's Division 4-11 Years	Youth 12-23 Years	Enrolled in Adult Division Excl. of Home Dept.	Enrolled in Home Department	19	20
Amity Ct.: Amity		8		257	15	23	4	21	176	94	270			1	11	12	34	40	42	15		154
Pt. Cedar				58				7	26	21	47			1	5		6	12	20			43
Sweet Home		1		50	1		4	3	22	26	48											
Fendley				86	1	2		4	35	49	84			1	4		10	8	8			30
Thompson's Chapel				23						23	23											
Total				474	17	25	9	35	259	213	472			3	20	12	50	60	70	15		227
Bingen Ct.: Avery's Chapel	1	9	3	76					55	21	76			3	20	5	12	27	20			69
Bigg's Chapel				67	1			1	52	15	67			1	7	4	8	10	18			43
Bingen				236	3	7	1	8	169	68	237			1	10	4	26	38	30			86
Doyle				114					98	16	114			1	10	3	14	16	20			59
Friendship				111			3		82	26	108			1	5	6	8	16	12			41
Pump Springs				21				7	14	14	14											
Sweet Home				129	2	1	1	3	24	104	128			1	38	13	50	107	120			29
Total	1		3	754	6	8	5	19	494	250	744			6	5	12	22	19	20			327
Blevins Ct.: Bethel				23			1	1	23		23			1	20	6	48	27	55	4		74
Blevins	2	1		138	2	7	1	3	153	48	193			1	20	8	33	16	25			160
Macedonia				76	2				53	33	76			1	6	3	18	14	28			63
McCaskill	1			84				1	50	35	85			1	6	3	16	7	26			60
Sweethome				84					51	35	86											
Total	3	2		455	7	8	2	5	322	141	463			4	36	20	104	67	126	4		357
Delight Ct.: Antoine		1		69					35	63	63			1	5	2	2	10	21			40
Disgust	9			149	10	3	1	9	100	58	158				12	1	28	10	61			112
Pike				27					28	7	35				6	4	10	16	5			41
Saline		1		14	1			5	4	6	10			1	3	1	6	5				15
Total		17		300	18	7	2	17	195	111	306			5	32	8	55	47	109			251
Dierks Ct.: Dierks	3			292		7	2	156	141	141	141			5	5	5	8	11	25			79
Green's Chapel				108	8				116		116			1	5	5	7	7	14			49
Umpire				451					49		49			3	17	10	25	28	86			166
Total	3			347	11	7	2	158	306	73	349			3	17	10	25	28	46	5		121
Emmett Ct.: Emmett		9				3		10	276		349				11	14	24	21	46			121
Boyd's Chapel				61					54	11	65				6	2	14	5	15			44
De Ann	1	2		55	6	1			102	10	62				7	5	13	12	22			59
Fairview		6		211					105	109	214				11	6	10	15	35			82
Midway	1	4		674	25	5	2	12	487	203	690			5	40	27	75	125	132			339
Total	2	21		190	1	10		9	82	110	192			1	8	9	34	48	30			132
Forester Ct.: Forester		1		81	7	2	1	2	34	53	87				6	2	21	20	24			77
Oden		7		271					116	163	279			2	14	11	55	68	54			209
Total		8		560		12	3	21	392	157	549			1	24	32	57	44	137			294
Gurdon—Whelen Spgs: Gurdon	2			83	1			2	31	50	81											

	1	2	3	4	5	6	7	8	9	10	11	12	13	14	15	16	17	18	19	20
New Harmony																				
Total	2	3		9	1	12	4	23	431	207	638	8	1	1	24	32	57	44	137	294
Glenwood Ct.: Glenwood				622		11	4	21	109	165	274				12	6	59	63	72	212
County Lane				283		11	3	2	17	85	102				3	5	11	6	23	48
Caddo Gap				107					35	43	54									
Norman				54					11	28	40				4	1	2	12	21	40
Grant's Chapel				41		4	1	5	12	28	17				5	5	15	15	20	60
Tabor				9		3			12	5	17									
Total	3	4	5	8	9	18	6	28	161	334	495	1	4	24	17	37	96	136		360
Hope	15	5		1116	14	48	10	41	1058	69	1127			77	43	118	89	415	55	795
Holly Grove				236				2	235		20			1	3	15	10	16		27
Langley Ct.: Langley				15	6				17		54			1		8				
New Hope				54					39	15	54									
Liberty Hill				35					19	14	33									
Athens				16			2		8	7	15			1	2	10		21		33
Total				130	6		4		83	39	122			1	26	28		55		88
Mineral Spgs. Ct.: Min. Spgs.	8	6		200	4		4	20	160	20	180			1	12	18	12	42		84
Ozan				61			1	8	52		52			1	5	4	6	16		31
Sardis				89			3	10	65	11	76			1	6	20	18	20		64
Schaal				30	4				34		34			1	4	10		10		24
Shiloh				54					54		54									
Wakefield				97				62	34		34			1	4	12	6	12		34
St. Paul's Chapel				69	1		1	6	63		63			1	5	16	6	18		35
Total				600	9		10	106	462	31	493			36	7	70	48	118		272
Mount Ida	6	15		180	15	18	10	66	115	31	146			1	10	39	37	31		124
Murfreesboro		4		289	10	15	5	4	200	85	285			1	17	21	46	134		271
Japany				34					30	4	34			1	4	6	12	6		40
Boto				41					36	5	41			1	4	7	14	8		43
Okolona Ct.: Okolona	4			267	4	2		8	148	137	265			1	38	4	20	28		101
Trinity		5		70	1			1	89	81	170			1	10	31	30	52		130
Center Ridge		1		142				1	44	98	142			1	7	10	20	18		65
Bierne				56							76									5
Total		10		655	10	2		14	357	296	653			4	25	53	45	70		301
Nashville	4			716	8	21	7	7	511	220	731			1	28	42	70	69		361
Center Chapel		2		141	2	4		2	51	94	141				6	5	12	10		10
Total	4	6		857	10	25	7	9	562	344	876			1	34	45	82	73		427
Prescott	10	17	19	608	41	34	9	73	476	135	601			1	27	18	98	97		409
Prescott Ct.: Waterloo				55				2	38	15	53			1	6	6	19	10		41
Mt. Moriah				69			1		40	28	68			1	4	4	14	20		44
New Salem				47			1		30	16	46			1	4	8	5	16		33
Moscow				26				1	23	2	25					6	8	5		16
Pleasant Ridge		2		43			1	1	12	29	41			1	5	6	8	15		34
Willisville		16		68		7			44	31	75			1	6	20	26	29		81
Harmony				20					15	5	20			1	6	59	63	86		233
Total		18		328		7	3	4	202	126	328			5	25					
Center Point Ct.: Center Point				77		7			77		77									
Long View				4					4		4									
Trinity				65					65		65									
Total				146					146		146									
New Home				70	6	1			70		70									
Springhill Ct.: Springhill		6		79		1		1	65		86			1	6	4	14	20		64
Battlefield		1		33					29	21	33			1	7	6	9	15		55
Bethlehem				36				2	65	4	33			1	5	3	17	11		18
Fairview				31					26	8	34			1	4	4	11	14		50
Oak Grove				73					25	6	31			1	4	1	8	12		32
Hinton		1		49		1	2	2	49	21	70			1	5	1	7	9		29
Sardis				73					49		49			1	3	6	11	11		24
Centerville		2		43	2	1			46		46			1	3		7	8		18

STATISTICAL TABLE NO. 1—MEMBERSHIP, CHURCH SCHOOL STATISTICS, WOMAN'S WORK, AND CHURCH PROPERTY
PRESCOTT DISTRICT (Continued)

CHARGE AND CHURCH		MEMBERSHIP										CHURCH SCHOOL STATISTICS										Enrollment
Infants Presented for Baptism by Parents or Guar.	Baptized: Children, Youth, Adults	Baptized Children Now on Prepara-tory Roll	Total Full Member-ship Reported Last Yr—Active, Inactive	Recd from Prep. Membership and Profession of Faith	Received by Transfer and Reinstated	Removed by Death	Removed by Transfer and Otherwise	Total Full Members—Active	Total Full Members—Inactive	Total Full Members Active and Inactive	Total Local Preachers	Number of Church Schools on Charge	Officers and Teachers	Enrolled in Nursery Dept. Birth to 3 Years	Enrolled in Children's Division 1-11 Years	Youth Division—12-23 Years	Enrolled in Adult Division Exc. of Home Dept.	Home Department	Total			
1	2	3	4	5	6	7	8	9	10	11	12	13	14	15	16	17	18	19	20			
	10		344	8	4		5	289	60	349		7	33	18	61	76	87		277			
Washington Ct.: Blackland			27					16	11	27	1											
Columbus			58					38	23	61												
Fulton	3		49	3				25	20	45												
Liberty			80					53	27	80												
Washington	1		119	1		1	3	66	50	116	1	1	5		8	12	18		43			
Total	4		329	4		1	3	198	131	329	2	1	5		8	12	18		43			
Total (or Carried Forward)	49	158	27	10466	227	255	85	635	7290	2938	10228	4	67	556	375	1249	1211	2386	131	5908		
Total Last Year	42	265	96	10861	513	443	88	763	7211	3295	10466	6	64	540	242	1241	1154	2374	117	5568		
Increase	7		105					79		238		3	16	133	8	57	112	14	340			
Decrease				286	188	3	128		317		2											

Decrease	1071	691	286	188	3	128	3171	238	2
STATISTICAL TABLE NO. 1 (Cont.)—MEMBERSHIP, CHURCH SCHOOL STATISTICS, WOMAN'S WORK, AND CHURCH PROPERTY PRESCOTT DISTRICT									

CHARGE AND CHURCH	CHURCH SCHOOL STATISTICS (Continued)										W. S. OF C. S.					CHURCH PROPERTY				
	Average Attendance at Sunday School	Average Attend. Additional Meets—Children	Average Attend. Additional Meets—Youth Fellowship	Average Attend. Additional Meets—Adults	Methodist Pupils in Vacation	Methodist Pupils in Weekday Schools	Pupils Joining the Church on Prot. of Faith	No. Enrolled in Accred. Leadership Schools & Classes	Ch. Schl. Offering World Services and Conf. Benev.	Total Amt. Raised for Ch. School for All Purposes	Number of Units of Organization	Membership, Woman's Society of Christian Service	Paid for Local Work	Membership, Wesleyan Service Guild	Number of Preaching Places	Estimated Value of Church Buildings, Equipment, Land	Estimated Value of Parsonages, Furniture, Land	Estimated Value of Other Property	Indebted, on Bldgs. Equip., Parson, & Current Expenses	
Amity Ct.: Amity	73				20		10		60	132	1	16	53		1	2000	2000			
Pt. Cedar	22		18							8						1000				
Sweet Home																1000				
Fendley	18									7						750				
Thompson's Chapel																				
Total	113		18		20		10		60	137	1	16	53		4	4750	2000			
Bingen Ct.: Avery's Chapel	36	10	20	18				1	1	44					1	1000				
Biggs's Chapel	28	7	8	15			1			32					1	800				
Bingen	70	7	25	35	32		3			310	1	24	30		1	2500	3000			
Doyle	50	8	15	18	22				30	95	1	9	20	2	1	1000	1100			
Friendship	24	7	12		6					10					1	800				
Pump Springs																				

	21	22	23	24	25	26	27	29	30	31	32	33	34	35	36	37	38	39	40
Sweet Home	12	39	10	7															
Total	20		90	99	54			4	15	8	2	33	50	2		1	1000		
Blevins Ct.: Bethel	50								46	499						7	8200		
Blevins	85		6		41				121	121						1	2500		300
Macedonia	40									654						1	3500		
McCaskey	41								150	150						1	1300		
Stethome	216		6		41			2		302						1	6000		600
Total	23		7		3			3		1210						5	13200		900
Delight Ct.: Antoine	23		10		23			6		344						1	3700		250
Delight	63									2066						1	5000		500
Pugat	23							6		25						1	1300		
Pike	10									8						1	1000		
Saline	25		17							39						1	1300		
Total	146				26			13		3082						5	12500		750
Dierks Ct.: Dierks	42				12					47						1	2500		
Green's Chapel	40				12			8		13						1	1000		
Umpire	25				6					13						1	800		
Total	107				30			10		60						3	4300		
Emmett Ct.: Emmett	76		17					31		41						1	1000		39
Boyd's Chapel	20									59						1	1000		10
De Ann	20							3		75						1	2000		21
Fairview	40							5		75						1	2000		28
Fairview	51							4		90						1	2500		
Midway	51							22		265						5	17500		98
Total	207		17					31		220						1	1000		
Forester Ct.: Forester	88		10		137			7		48						1	2000		
Oden	50		22		18			1		268						2	3000		
Total	138		10		137			8		332						1	1000		
Gurdon-Whelen Spgs: Gurdon	155		20					1								1	1000		
Whelen Springs																1	500		
New Harmony																1	1000		
Total	155		20					1		332						3	11500		
Glenwood Ct.: Glenwood	85		20		51			17		189						1	10000		
County Line	17				7			2		10						1	1000		
Caddo Gap										65						1	1000		
Norman	15									267						1	2500		
Grant's Chapel	19		6		12			16								1	3000		
Tabor					17			3		108						1	500		
Total	136		31		20			5		93						1	18000		
Hope	475				100			5		60						5	60000		1887
Holly Grove	40							1		297						1	3000		
Langley Ct.: Langley	21									10						1	500		
New Hope										2						1			
Liberty Hill	25															1			
Athens	16				26											1	500		
Total	69				26					12						4	1000		
Mineral Spgs. Ct.: Min. Spgs.	65				26			4								1	4500		
Oran	25							1								1	3000		
Sardis	40		20													1	2000		
Sardis	20							4								1			
Shiloh																1	1000		
Wardsfield	26				18											1	2000		
St. Paul's Chapel	25							1								1	1000		
Total	201		30		18			9		372						7	12500		450
Mount Ida	69		13		41			7		12						1	5000		
Murfreesboro	125		30					4		300						1	6000		
Japan	25									10						1	1000		
Boto	30									36						1	800		
Okolona Ct.: Okolona	55		12		46			4		1000						1	20000		
Trinity	90		35					5		60						1	2000		
Center Ridge	20		30					1		48						1	2000		

**STATISTICAL TABLE NO. 1 (Cont.)—MEMBERSHIP, CHURCH SCHOOL STATISTICS, WOMAN'S WORK, AND CHURCH PROPERTY
PRESCOTT DISTRICT (Continued)**

CHARGE AND CHURCH	CHURCH SCHOOL STATISTICS (Continued)											W. S. OF C. S.					CHURCH PROPERTY				
	Average Attendance at Sunday School	Average Attendance—Children	Average Attendance—Youth Fellowship	Average Attendance—Adults	Methodist Pupils in Vacation Schools	Methodist Pupils in Weekday Schools	Pupils Joining the Church on Prof. of Faith	No. Enrolled in Acadred. Leadership Schools & Classes	Ch. Schl. Offering and Conf. Benev.	Total Amt. Raised by Ch. School for All Purposes	Number of Units of Organization	Membership, Woman's Society of Christian Service	Paid for Local Work	Membership, Wesleyan Service Guild	Number of Preaching Places	Estimated Value of Church Buildings, Equipment, Land	Estimated Value of Parsonages, Furniture, Land	Estimated Value of Other Property	Indebted on Bldgs. Equip., Parson. & Current Expenses		
Bierne	21	22	23	24	25	26	27	29	30	31	32	33	34	35	36	37	38	39	40		
Total	165	174	20	25	46	10	6	25	1118	672	4	1	12	37	1	1	1500	2500			
Nashville	35	20	25	30	25	2	2	25	672	4	1	1	76	191	1	1	1500	6000			
Center Chapel	209	20	25	30	25	8	8	31	702	401	4	4	76	191	2	1	1500	6000			
Prescott	170	22	26	52	72	13	13	29	62	702	4	4	75	725	27	1	85000	8000			
Prescott Ct.: Waterloo	15									9						1	100				
Mt. Moriah	26									28						1	1300				
New Salem	28									32						1	2000				
Moscow	18															1	1300				
Pleasant Ridge																1	1300				
Willisville																1	1300				
Harmony	75									38						1	3500				
Total	162									107						6	1200	3000			
Springhill Ct.: Springhill	40		15				6	29	18	116						1	2500	1600			
Battlefield	28									15						1	1500				
Bethlehem	33									4						1	800				
Fairview	20							6		53						1	2000				
Oak Grove	15									5						1	1200				
Hinton	15															1					
Sardis	15															1					
Centerville	15															1					
Total	166		15				6	6	18	193						8	8000	1600			
Washington Ct.: Blackland																1	1000	1500			
Columbus																1	3000				
Fulton																1	2000				
Liberty																1	5000	2000			
Washington																1	11000	3500			
Total	30					1	1		12	60		1	10	10		5	15000	1000			
Center Point Ct.: Center Point	30															1	1000				
Long View																1	500				
Trinity																1	3000	1000			
Total																3	3000	1000			
New Home																1					
Total (or Carried Forward)	3367	132	427	261	723	8	136	193	688	12541	31	647	4012	68	80	370550	75600	1887	2198		
Total Last Year	3087	109	264	124	422	144	266	128	994	9011	30	587	4801	85	83	338815	66300	9887	1550		
Increase	280	23	163	137	301	136	130	65	296	3530	1	60	789	17	3	31735	9300	8000	648		
Decrease																					

STATISTICAL TABLE NO. 1—MEMBERSHIP, CHURCH SCHOOL STATISTICS, WOMAN'S WORK, AND CHURCH PROPERTY
TEXARKANA DISTRICT

CHARGE AND CHURCH	MEMBERSHIP											CHURCH SCHOOL STATISTICS																																																																																																																																																																																																																																																																																																																																																																																																																																																																																																																																																																																																																																																																																																																																																																																																																																																																																																																																																																																																																																																																																																																																																																																																												
	Infants Presented for Baptism by Parents or Guar.		Baptized Children, Youth, Adults		Baptized Children Now on Prepara-tory Roll		Total Full Member-ship Reported Last Yr Active, Inactive		Rec'd from Prep. Membership and Profession of Faith		Received by Transfer and Reinstated		Removed by Death		Removed by Transfer and Otherwise		Total Full Members—Active		Total Full Members—Inactive		Total Full Members—Active and Inactive		Local Preachers		Number of Church Schools on Charge		Officers and Teachers		Enrolled in Nursery Dept. Birth to 3 Years		Enrolled in Children's Division 4-11 Years		Youth Division—12-23 Years		Enrolled in Adult Division Excl. of Home Dept.		Enrolled in Home Department		Total Enrollment																																																																																																																																																																																																																																																																																																																																																																																																																																																																																																																																																																																																																																																																																																																																																																																																																																																																																																																																																																																																																																																																																																																																																																																	
	1	2	3	4	5	6	7	8	9	10	11	12	13	14	15	16	17	18	19	20	21	22	23	24	25	26	27	28	29	30	31	32	33	34	35	36	37	38	39	40																																																																																																																																																																																																																																																																																																																																																																																																																																																																																																																																																																																																																																																																																																																																																																																																																																																																																																																																																																																																																																																																																																																																																																																
Ashtown	8	17	18	546	25	30	4	8	349	240	589		1	27		70	36	115	24	272																																																																																																																																																																																																																																																																																																																																																																																																																																																																																																																																																																																																																																																																																																																																																																																																																																																																																																																																																																																																																																																																																																																																																																																																				

STATISTICAL TABLE NO. 1—MEMBERSHIP, CHURCH SCHOOL STATISTICS, WOMAN'S WORK, AND CHURCH PROPERTY
TEXARKANA DISTRICT (Continued)

CHARGE AND CHURCH	MEMBERSHIP										CHURCH SCHOOL STATISTICS									
	Infants Presented for Baptism by Parents or Guar.	All Others Baptized: Children, Youth, Adults	Baptized Children Now on Prepara-tory Roll	Total Full Member-ship Reported Last Yr—Active, Inactive	Rec'd from Prep. Membership and Profession of Faith	Received by Transfer and Reinstated	Removed by Death	Removed by Transfer and Otherwise	Members—Active	Total Full Members—Inactive	Total Full Members—Active and Inactive	Total Local Preachers	Number of Church Schools on Charge	Officers and Teachers	Enrolled in Nursery Dept. Birth to 3 Years	Enrolled in Children's Division 1-11 Years	Youth Division—12-23 Years	Enrolled in Adult Division Excl. of Home Dept.	Enrolled in Home Department	Total Enrollment
	1	2	3	4	5	6	7	8	9	10	11	12	13	14	15	16	17	18	19	20
Mt. Ida				35					25	10	35									
Cerro Gordo				11					7	4	11									
Total	6		6	334	9	6			282	190	402							73	16	295
Lewisville: Lewisville	2	25	8	338	27	15	4	7	350	79	426							109	5	223
Bradley	1	11		196	10	15	1	2	181	27	338							94		157
Garland				76	8	8			91		91							27		118
Bethel				61	9			1	70		70									
Old Lewisville				69	1				74		74									
Walnut Hill		1		42		4			36		36									
Total	3	54	8	842	55	32	5	13	805	106	911							200	5	498
Lockesburg: Lockesburg	2			240		1	2		173	60	239	1						37	16	130
Bellville				70		1			63	10	73							16		49
Rock Hill		2		48	2				40	8	48							26		94
Gravelly				75					59	13	74									
Kingree				69					39	18	68									
Total	2			502	2	2	4		331	111	502	1						79	16	273
Mena	5		24	607	12	30	8	41	403	197	600	2						133	35	358
Richmond Ct.: Richmond		7		132	7			4	81	54	135							26		95
Wades Ch.				38	1	2		2	26	13	39							10		33
Walnut Grove		3		27	3				24	30	39							15		44
Total	11			197	11	2		6	131	73	204							51		172
Sardis—Shiloh: Sardis		2		110	2	11	1	2	100	20	120							19		54
Shiloh		1		60	1			3	48	10	58							11		32
Total	3			170	3	11	1	5	148	30	178							30		86
Shady Grove: Shady Grove	2	7		71	7	3		2	79		79	2						60	5	160
Potter				31					31		31							20		66
Rocky				49					21	28	49									
Total	7			151	7	3		2	131	28	159	2						80	5	226
Stamps	5			321	9	22	1	20	256	75	331							118	30	287
Taylor Ct.: Taylor		7		150	7	6			85	78	163							20	8	88
Welcome		6		90	5	5		2	60	37	97							12		60
Pine Grove				63					35	28	63									
Total	13			303	12	11	1	2	180	143	323							32		148
Texarkana: College Hill	3			308	4	11	2	9	292	20	312							53	8	168
Fairview	6		13	504	15	13	3	14	461	54	515							81	5	246
First Church	23	10	141	1430	32	37	13	85	1201	200	1401							313	40	770
Texarkana Ct.: Few Memorial		2		182	6				111	77	188							30	6	113
Harmony Grove	5			162	2		1		85	78	163							20	8	96
Rondo		1		135	1	4		2	127	11	138							28	4	87

STATISTICAL TABLE NO. 1 (Cont.)—MEMBERSHIP, CHURCH SCHOOL STATISTICS, WOMAN'S WORK, AND CHURCH PROPERTY
TEXARKANA DISTRICT (Continued)

CHARGE AND CHURCH	CHURCH SCHOOL STATISTICS (Continued)										W. S. OF C. S.					CHURCH PROPERTY				
	Average Attendance at Sunday School	Average Attend. Additional Meets—Children	Average Attend. Additional Meets—Youth Fellowship	Average Attend. Additional Meets—Adults	Methodist Pupils in Vacation Schools	Methodist Pupils in Weekday Schools	Pupils joining the Church on Prof. of Faith	No. Enrolled in Accred. Leadership Schools & Classes	Ch. Sch. Offering and World Services and Conf. Benev.	Total Amt. Raised by Ch. School for All Purposes	Number of Units of Organization	Membership, Woman's Society of Christian Service	Paid for Local Work	Membership, Wesleyan Service Guild	Number of Preaching Places	Estimated Value of Church Buildings, Equipment, Land	Estimated Value of Parsonages, Furniture, Land	Estimated Value of Other Property	Indebted, on Bldgs. Equip., Parson. & Current Expenses	
Olive Branch	24																			
Pleasant Hill	30						4									2000				
Total	89		20				6									1800				
Foreman	60	8		3	53	1	7		400	1104	1		504			5600	2200			
Fouke Ct.: Fouke	20		6				4									12000	1500			
Silverina	15									146						2500				
Boyd																				
Holly Springs	15									34						1500				
Total	50						4			228						8000				
Hatfield Ct.: Hatfield	50						2			246						2000	2000			
Cove	25		25				1			195	1	14	27			2000				
Gillham	25		20				2			103	1	10	5			1500				
Old Cove	38									35						700				
Piney	14															1000				
Vandervoort			8							130	1	8	5			1500				
Wickes	23		30				3			180						1500				
Total	30		30				8			389	3	32	27			10200	2000			
Horatio	63		83			34			12	389	1	30	261			6000	4000			
Walnut Springs	40								25	144						2500				
Williamson																				
Mt. Ida	35						1			30						1000				
Cerro Gordo																				
Total	138				34		1		37	623			261			9500	4000			
Lewisville: Lewisville	95	10	15		50		20	10	93	486	1	30	261			20000	4000			
Bradley	75		12		50		8	2	55	360	3	54	224			25000				
Garland											1	18	123			25000				2000
Bethel	75		8					1		175						2000				
Old Lewisville																				
Walnut Hill																2000				
Total	245	10	35		100		36	5	148	1031						2000	4000			
Lockesburg: Lockesburg	70		15		56				50	154	4	72	347			51000	4000			2000
Belville	30						1		26	50	1	28	46			20000	1800	400		
Rock Hill																1500				
Gravelly	60		20	10					18	48						500				
Kingree																				
Total	160		35	10	56		1		94	252			46			22000	1800	400		
Mena	172		30				8	16	60	371	1	28	45			35000	4000			
Richmond Ct.: Richmond	45		30				7	6	38	125	2	88	1654	20		20000	1500			
Wades Ch.	23		9	3			1		10	84	1	17				2000				100

**STATISTICAL TABLE NO. 1—MEMBERSHIP, CHURCH SCHOOL STATISTICS, WOMAN'S WORK, AND CHURCH PROPERTY
RECAPITULATION**

CHARGE AND CHURCH		MEMBERSHIP										CHURCH SCHOOL STATISTICS									
		Infants Presented for Baptism by Parents or Guar.	Baptized: Children	Baptized: Children Now on Prepara-tory Roll	Total Full Member-ship Reported Last Yr. Active, Inactive	Recd. from Prep Membership and Profession of Faith	Received by Transfer and Reinstated	Removed by Death	Removed by Transfer and Otherwise	Total Full Members—Active	Total Full Inactive	Total Members—Active and Inactive	Total Local Preachers	Number of Church Schools on Charge	Officers and Teachers	Enrolled in Nursery Dept. Birth to 8 Years	Enrolled in Children's Division 4-11 Years	Youth Division—12-18 Years	Enrolled in Adult Division Exe. of Home Dept.	Enrolled in Home Department	Total Enrollment
1	2	3	4	5	6	7	8	9	10	11	12	13	14	15	16	17	18	19	20		
Arkadelphia	248	117	11309	383	390	74	383	8705	2925	11630	21	61	521	347	1453	1544	2562	244	6671		
Camden	143	93	15665	418	583	94	635	11200	4737	15937	6	63	682	392	1973	1738	3572	149	8556		
Little Rock	291	411	22264	845	1122	158	1305	16470	4498	20968	15	54	894	938	3198	2544	4709	325	12608		
Monticello	94	98	9792	197	250	66	679	6669	2825	9494	4	50	463	320	1344	1116	2056	191	5490		
Pine Bluff	127	192	12636	290	370	66	385	9615	3230	12845	1	48	548	370	1679	1295	2221	207	6320		
Prescott	49	158	27	10466	227	255	85	635	7230	2938	10228	4	67	556	375	1249	1211	2386	131	5908	
Texarkana	78	233	221	10599	301	308	62	526	8128	2492	10620	7	58	518	291	1450	1449	2183	279	6227	
Total	919	1533	1200	92731	2666	3278	605	6248	68077	23645	91729	58	401	4299	3033	12346	10947	19689	1526	51780	
Total Last Year	739	2586	1020	—	4587	5345	655	5159	70425	22311	92736	46	397	4107	2989	12268	10850	18886	1399	50179	
Increase	120	1003	180	—	1921	2067	50	1189	2348	1334	1014	12	4	182	64	78	97	1103	127	1601	
Decrease																					

CHARGE AND CHURCH		CHURCH SCHOOL STATISTICS (Continued)										W. S. OF C. S.										CHURCH PROPERTY									
		Average Attendance at Sunday School	Average Attendance Additional Meets	Children	Additional Meets	Additional Fellowship	Additional Meets	Additional Meets	Additional Meets	Additional Meets	Additional Meets	Number of Units of Organization	Membership, Woman's Society of Christian Service	Paid for Local Work	Membership, Wesleyan Service Guild	Pneuming of Places	Estimated Value of Church Buildings, Equipment, Land	Estimated Value of Furnitures, Land	Estimated Value of Other Property	Indebted on Bldgs. Equip., Pajson, & Current Expenses											
21	22	23	24	25	26	27	28	29	30	31	32	33	34	35	36	37	38	39	40												
Arkadelphia	3897	54	582	51	641	40	191	165	987	24158	45	1201	7154	61	68	628950	98000	22500	23359												
Camden	4350	312	593	322	1497	55	236	191	1097	24390	69	1564	6395	161	79	829570	112350	26430	9050												
Little Rock	6114	276	784	283	1184	209	327	498	1299	44709	97	2431	13054	430	56	1131830	159675	206584	9350												
Monticello	2692	133	383	130	562	106	198	222	333	11681	40	844	5677	135	52	390650	82550	148013	500												
Pine Bluff	2324	135	410	111	1056	136	148	222	334	11692	60	1453	10205	126	53	631765	100750	148013	500												
Prescott	3367	132	427	261	723	8	136	191	688	12541	31	647	4012	68	80	370550	75600	1887	2198												
Texarkana	2391	175	592	251	860	17	153	188	1845	12321	41	900	5003	141	74	630900	79500	900	4000												
Total	26135	1217	3771	1409	6523	329	1326	1757	9861	146703	383	9040	51500	1203	462	4798895	51025	43334	48957												
Total Last Year	24954	985	3162	1082	6395	308	2150	1697	8547	123704	344	8097	42225	1140	451	4267310	664404	430492	40050												
Increase	1181	232	609	327	128	21	824	60	1314	22999	39	943	9275	63	11	531535	45321	2832	8907												
Decrease																															

	21	22	23	24	25	26	27	29	30	31	32	33	34	35	36	37	38	39	40
Walnut Grove	25			21	2	16		1	7	40	1	17				1	1000		40
Total	93			30	5	16		10	55	249						3	5500		100
Sardis-Shiloh: Sardis																	3000		
Shiloh										18						1	1500		
Total										12						1	1500		
Shady Grove: Shady Grove	75			40	35	10	7			250	1	15	200			2	4500		
Porter	18															1	1800		
Rocky																1	1800		
Total	93			40	35	10	7			250	1	15	200			2	3600		
Stamps	130									563		39		10		3	45000	3500	200
Taylor Ct.: Taylor	43				65					65	1	18	150			1	2500	3500	1700
Welcome	31			9					31	57						1	2500		
Pine Grove				4												1	1600		
Total	76	11	12	13			11	11	31	122		18	150			2	7800	3500	200
Texarkana: College Hill	95								10	1350		20	499	22		1	17500	7500	
Fairview	140						5	7	15	248	2	20				1	20000	5000	
First Church	300	42	60	75	143		19	110	403	1836	7	189	1535	50		1	150000	18000	
Texarkana Ct.: Few Memorial	72	33	30	18	68			1			1	22	87			1	4700	2700	
Harmony Grove	55	28	20	24	40		1				1	18	40			1	4500		
Rondo	56	13	15		29		1	1			1	10	19			1	5700	2700	
Total	183	74	15	42	137		3	8	117	281	3	50	146			3	14800	3000	
Wilton Ct.: Wilton	50			7			14			88	1	21				1	1500	2000	
Ben Lomond	65															1			
Brownstown																1			
Hicks	25									40						1	1500		
Ogden	30								38	350						1	3500		
Total	170			25	7		14		155	759	1	21	253			5	9500	2000	
Winthrop Ct.: Winthrop	43			12	6		1	2		76	1	10				1	2500		
Alleene																1			
Oak Hill																1	1500	1500	
Total	43			12	6		1	2		76	1	10	253			2	1500	1500	
Gravelly																1	500		
Wallace																1	500		
Total (or Carried Forward)	2901	175	592	251	860	17	183	188	1845	12321	41	900	5003	141		74	630500	79500	4000
Total Last Year	2885	167	412	161	610	35	269	285	892	11491	36	757	4174	96		75	452450	71500	4200
Increase	106	8	180	90	250		18	86	953	830	5	143	829	45		1	178450	8000	100
Decrease								97											200

STATISTICAL TABLE NO. 2.—LOCAL EXPENDITURES, MINISTERIAL SUPPORT, BENEVOLENCES, AND ADMINISTRATION FUND
 ARKADDELPHIA DISTRICT (Continued)

CHARGE AND CHURCH	Expenditures for Local Ch.										Other Ministerial Support					BENEVOLENCES										GRAND TOTAL				
	Paid on Bldgs. and Improvements	Paid Other Current Expenses and Inc.	Paid for Ch. School	Admin. Supplies	Pastor's Salary	Pastor's Salary Paid	Dist. Supt. Salary	Appor- tioned	Dist. Supt. Salary Paid	Episcopal Fund	Episcopal Fund Apportioned	Conf. Claim. Fund	Conf. Claim. Fund Paid	World Service and Accepted	World Service and Conf. Benevol.	Special Gifts to World Service	Church School Rally Day	Metho- dist Youth Fund	W.S.C.S. Cash Sent Dist. Conf. Treas.	Gifts through Wes- leyan Serv. Guild	Sustentation	Hospitals	Orphanages	Hendrix College Special — Paid	Other Benevolences	Administration Fund	General			
Mt. Olivet	1766	145	40	400	400	400	57	57	7	32	32	32	32	40	40	56	57	60	61	63	64	65	67	69	71	73	74	78		
Total	6000	1012	154	1200	1200	1200	170	170	7	96	96	96	96	150	150	150	150	150	150	150	150	150	150	150	150	150	150	150	2569	
Hot Springs Ct., Bethlehem		50	35	130	130	130	18	18	2	8	8	8	8	35	35	35	35	35	35	35	35	35	35	35	35	35	35	35	319	
Gum Springs		40	25	88	88	88	12	12	1	5	5	5	5	22	22	22	22	22	22	22	22	22	22	22	22	22	22	22	196	
Mt. Valley		25	25	53	53	53	7	7	1	4	4	4	4	12	12	12	12	12	12	12	12	12	12	12	12	12	12	12	130	
Mt. Pine		85	75	400	400	400	57	57	7	7	7	7	7	28	28	28	28	28	28	28	28	28	28	28	28	28	28	28	709	
New Salem		50	75	275	275	275	36	36	4	15	15	15	15	45	45	45	45	45	45	45	45	45	45	45	45	45	45	45	541	
Total	9640	16095	250	233	946	946	130	130	15	62	62	62	62	159	159	159	159	159	159	159	159	159	159	159	159	159	159	159	1895	
Hot Spgs. Ch. First Church		1378	5968	1157	5820	5820	831	831	109	109	815	815	815	2200	2200	2200	226	80	40	500	500	500	500	500	500	500	500	500	80	40732
Grand Avenue		1278	5968	290	3000	3000	429	429	53	53	360	360	360	500	500	500	55	85	25	280	283	283	283	283	283	283	283	283	88	13922
Oaklawn-Jones Mills: Oaklawn		1716	1486	226	2400	2400	343	343	42	42	264	264	264	325	325	325	69	15	15	232	232	232	232	232	232	232	232	232	100	8013
Jones Mills			50	200	200	200	343	343	42	42	264	264	264	325	325	325	69	15	15	232	232	232	232	232	232	232	232	232	100	252
Total	1716	1486	276	2600	2600	2600	343	343	42	42	264	264	264	325	325	325	69	15	15	232	232	232	232	232	232	232	232	232	100	8265
Pullman Heights		4458	1802	167	3300	3300	471	471	58	58	429	429	429	400	400	400	11	15	15	492	492	492	492	492	492	492	492	492	116	11900
Keith Memorial		600	580	106	1560	1560	223	223	26	26	135	135	135	100	100	100	10	10	10	131	131	131	131	131	131	131	131	131	20	3595
Leola Ct., Clear Creek				60	60	60	8	8	2	2	5	5	5	15	15	15	15	15	15	15	15	15	15	15	15	15	15	15	2	92
Leola		100		30	630	630	90	90	11	11	57	57	57	80	80	80	80	80	80	80	80	80	80	80	80	80	80	80	6	1004
Hummer's Chapel			20	25	180	180	25	25	3	3	16	16	16	30	30	30	30	30	30	30	30	30	30	30	30	30	30	30	3	302
Rolla					75	75	10	10	2	2	7	7	7	10	10	10	10	10	10	10	10	10	10	10	10	10	10	10	2	1104
Toller's Chapel				20	75	75	10	10	2	2	7	7	7	15	15	15	15	15	15	15	15	15	15	15	15	15	15	15	13	2633
Total	1100	20	75	1020	1020	1020	143	143	20	20	92	92	92	150	150	150	238	60	60	1063	40	85	427	850	4078	222	222	222	40	26740
Malvern		2851	9050	872	4250	4250	595	595	74	74	595	595	595	1350	1350	1350	20	20	20	76	76	76	76	76	76	76	76	76	363	76
Pearcy Ct., Pincy Grove		200		30	50	100	12	12	1	1	2	2	2	15	15	15	238	60	60	1063	40	85	427	850	4078	222	222	222	40	363
Friendship				30	20	40	5	5	1	1	2	2	2	15	15	15	238	60	60	1063	40	85	427	850	4078	222	222	222	40	363
Pearcy					0	0	0	0	0	0	0	0	0	15	15	15	238	60	60	1063	40	85	427	850	4078	222	222	222	40	363
Total	200		60	70	140	140	17	17	2	2	9	9	9	25	25	25	238	60	60	1063	40	85	427	850	4078	222	222	222	40	363
Princeton Ct., Macedonia		150		300	355	355	43	43	4	4	21	21	21	35	35	35	69	15	15	492	492	492	492	492	492	492	492	492	12	439
Princeton		50		200	200	200	28	28	4	4	14	14	14	50	50	50	11	15	15	492	492	492	492	492	492	492	492	492	12	806
Providence		33		126	126	126	18	18	2	2	9	9	9	41	41	41	7	7	7	131	131	131	131	131	131	131	131	131	5	510
Waverly		34		126	126	126	18	18	2	2	9	9	9	41	41	41	7	7	7	131	131	131	131	131	131	131	131	131	5	234
Zion		33		105	105	105	14	14	2	2	6	6	6	35	35	35	7	7	7	131	131	131	131	131	131	131	131	131	5	229
Total	300	315	857	1026	1026	1026	142	142	13	13	53	53	53	270	270	270	21	21	21	492	492	492	492	492	492	492	492	492	12	2070
Sparkman-Sardis: Sparkman		1300		1740	1740	1740	249	249	30	30	209	209	209	300	300	300	31	31	31	124	124	124	124	124	124	124	124	124	34	6470
Sardis		1300		100	1260	1260	180	180	22	22	151	151	151	235	235	235	25	25	25	37	37	37	37	37	37	37	37	37	11	14
Total	1400	1465	415	3000	3000	3000	429	429	52	52	360	360	360	535	535	535	25	25	25	161	161	161	161	161	161	161	161	161	60	11
Traskwood Ct., Congo		65		44	100	100	14	14	2	2	6	6	6	33	33	33	7	7	7	35	35	35	35	35	35	35	35	35	2	25
Ebenezer		89		70	257	257	38	38	4	4	18	18	18	50	50	50	5	5	5	12	12	12	12	12	12	12	12	12	4	823
Lonsdale		50		12	45	45	6	6	1	1	3	3	3	5	5	5	5	5	5	12	12	12	12	12	12	12	12	12	4	122
New Hope		18		40	193	193	24	24	4	4	12	12	12	35	35	35	5	5	5	12	12	12	12	12	12	12	12	12	3	449

	42	43	44	45	46	48	49	50	51	52	53	55	56	57	60	61	63	64	65	67	69	71	73	74	78
Point View	127	6	4	70	80	10	11	1	1	7	7	15	15								4	10	85		291
Traskwood	34	52	257	257	38	43		5	5	12	20	50	50								7	19	88	1	631
Total	187	262	222	922	935	131	141	17	18	58	72	190	205								46	72	300	15	2475
Total (or Carried Forward)	42176	48092	6344	48097	46348	6544	6594	815	818	6361	5381	10292	10297	886	444	177	4908	382	719	3417	3343	18512	1416	443	200897
Total Last Year	29672	36339	6449	39993	40078	5701	5721	695	697	4190	4200	10295	10380	1264	456	164	3502	358	634	6676	2826		3246	467	155108
Increase	12504	11653		6104	6470	843	873	120	121	1171	1181	13	33			13	1406	24	85		517	18512	1830		45789
Decrease			105																					24	

CAMDEN DISTRICT

Bearden	5000	335	2250	2250	321	321	40	248	248	248	162	182	37	25	10	240	125	45	75	57	365	168	18	9119		
Camden, Fairview	1830	1853	324	3000	3000	429	429	53	360	360	335	335	355	85	85	2602	125	120	100	104	1779	5402	18	10292		
Camden, First Church	6380	9752	3048	6000	6000	857	857	105	840	840	3300	3300	355	355	35			120	918	410	14765		80	55044		
Centennial, Calton	200	242		600	600	81	81	11	60	60	50	50	3	3	5			10		38	184		3	1267		
Centennial	100	183		500	500	71	71	9	50	50	56	56	3	3				10								
Hibank	20	138		100	100	14	14	7	2	10	10	10	6	6				8					2	296		
Lisbon	20	23		100	100	14	14	7	2	10	10	10	6					8					2	599		
Total	340	588		1600	1600	223	223	29	160	160	150	150	12	10		80		32	50	40	923	38	15	4313		
Chidester	700			1750	1750	250	250	30	30	190	190	190	10	12				35	50				1	1		
Missouri	100			175	175	25	25	3	3	19	19	30		2				3	2				1	1		
Red Hill	250			75	75	10	10	2	2	8	8	10		1				2					1	1		
Rocky Hill	500			150	150	21	21	3	3	17	17	30		1				5	2	15		1	1	739		
Silver Springs				250	250	36	36	4	4	28	28	50		3				5	10	5	56	1	1	449		
Total	1550			2400	2400	342	342	42	42	262	262	300	10	18		80		48	67	50	994	42	18	70232		
El Dorado, First Church	3741	18994	3948	6500	6500	928	928	114	114	910	910	4400	4320	80	335	2352		130	1750	250	20000	300	80	70232		
Vantrouse	150	1966	175	2650	2650	378	378	46	46	344	344	335	280	22	22	252		53	150	67	907	61	18	7854		
Bethel	6		8	200	200	28	28	4	4	26	26	33		2				12	19	15		4	1	362		
Wesley	20	23	30	200	200	28	28	4	4	26	26	35		1				4	14	16	10	4	1	416		
Total	170	1995	213	3050	3050	434	434	54	54	396	396	403	280	25	332	252		61	176	102	932	69	20	8632		
Emerson, Atlanta				23	107	250	300	36	4	4	20	20	35	4					12	30	17		1	589		
Christies Chapel	5000	21	83	250	250	36	36	4	4	20	20	35		3		26			5	12	11		1	5507		
Emerson	5000	31	126	300	300	43	43	5	5	24	24	40							15	37	11		2	5634		
Ware's Chapel	60	12	32	175	204	25	25	3	3	14	14	25							5	11	3		1	395		
Total	10060	87	348	975	1054	140	140	16	16	78	78	135	135	21	7	40	26		72	200	253	1900	230	35	12123	
Fordyce	618	5354	1288	3600	3600	514	514	63	63	504	504	900	900	8	35	40	547	58	21	45	35	189	8	35	1868	
Hampton		75	50	1050	1050	150	150	18	18	105	105	103	103	3	8				7	20	20		2	2	350	
Harrell		30	35	360	360	51	51	6	6	36	36	70	70	8	5				2	10	30		2	2	350	
Faustina		10	30	200	200	29	29	4	4	20	20	37	37		2				2	10	30		2	2	350	
Total		115	115	1610	1610	230	230	28	28	161	161	210	210	11	15				32	75	55	489	15	15	2176	
Harmony Grove	350	249	85	500	500	71	71	9	9	45	45	50	50	15	6				10	20	31	350	4	2	1807	
Buena Vista	73	339	60	500	500	71	71	9	9	45	45	50	50	25	6				10	20	31	350	4	2	1807	
Lakeside		20	10	200	200	28	28	4	4	18	18	25							10	20	31	350	4	2	1807	
Total	423	608	155	1200	1200	170	170	22	22	108	108	125	125	40	15				24	75	65	750	2	15	3700	
Huttig	505	455	113	1650	1650	236	236	29	29	165	165	211	211	21	24	10	38	108	33	67	30	574	21	15	4384	
Bolding				153	153	22	22	3	3	15	15	31	31	5	5				3	8	14	6			4284	
Total	505	455	113	1803	1803	258	258	32	32	180	180	242	242	45	15	38	108		36	75	44	590	21	15	4565	
Junction City	1125		418	1000	1000	143	143	17	17	100	100	103	103	13	13		119		20	66	18		21	15	3881	
Beech Grove				75	75	10	10	1	1	5	5	15	15						2			37		2	2	76
Blanchard				50	50	7	7	1	1	5	5	10	10											2	2	298
Olive Branch	100			100	100	14	14	3	3	12	12	22	22		5	20			14	20	13	51		2	1496	
Pleasant Grove				107	720	720	103	103	12	12	72	72	82	82						39	88	31	149		12	5900
Total	1225	183	525	1945	1945	277	277	33	33	194	194	225	225		18	20	119		39	88	31	149		12	5900	
Kingsland	2250			1200	1200	171	171	21	21	108	108	150	150	10	10		8		24	23	40	40	5	3	4255	
Louann	1063			300	300	43	43	5	5	24	24	40	40						18	20	19	406	9	3	2994	
Liberty				35	300	300	43	43	5	5	24	40	40		3				32	15	15	120	3	1	732	
Silver Hill				45	400	500	57	57	7	7	40	34	34		6				8	15	15	120	3	1	732	
Total	1063	475	130	1800	1700	228	228	28	28	160	160	101	101	49	13		8		36	75	44	6		1	1153	
Magnolia: First Church	917	18923	1314	4800	4800	634	634	84	84	672	672	1800	1800	529	60		834		98	800	262	10033	16	60	42060	

STATISTICAL TABLE NO. 2—LOCAL EXPENDITURES, MINISTERIAL SUPPORT, BENEVOLENCES, AND ADMINISTRATION FUND
CAMDEN DISTRICT (Continued)

	42	43	44	45	46	48	49	50	51	52	53	55	56	57	60	61	63	64	65	67	69	71	73	74	78
Cross Roads																									
Draughn					37		5		1		3														46
Grace																									
Lester					36																				36
Oak Grove																									
Two Bayou					75																				75
Total (or Carried Forward)	70279	70040	14169	66108	66687	9429	9441	1158	1159	7816	7819	15828	15838	6210	581	560	9244	250	1291	5420	4030	68747	8080	565	360400
Total Last Year	71692	46915	11627	57313	58192	8145	8171	1002	1005	6048	6051	14870	14685	2746	650	402	8429	437	1025	7412	3977	2894	547	250742	
Increase		23125	2542	8795	8495	1284	1270	156	154	1768	1768	1158	1143			158	815		266		53	68747	5186	18	109658
Decrease	1413														69			187	1992						

LITTLE ROCK DISTRICT

Austin Ct.: Concord	138	211	405	405	50	51	7	7	7	40	40	75	75	1	9				8	7	7	12	90	4	4	1079
Mt. Tabor	1041	66	445	445	56	56	7	5	29	45	45	75	75	7	9	44	44	4	6	6	6	25	44	4	4	1899
Mt. Zion		78	29	294	37	37	5	9	12	29	29	35	35	3	3	27	27	2	2	2	2	67	357	2	2	616
Old Austin	175	26	123	123	15	15	2	2	14	12	12	23	23	3	3	32	32	2	4	4	3	65	2	2	433	
Smynra		73	22	146	146	38	38	2	2	14	14	30	30	3	3	32	32	2	4	4	3	65	2	2	433	
South Bend	10	93	17	213	27	27	26	157	17	17	17	32	32	1	35	32	32	16	32	32	48	318	16	18	4903	
Bauxite-Sardis: Bauxite	1226	510	371	1626	204	204	26	157	37	157	157	270	270	1	35	32	32	16	32	32	48	318	16	18	4903	
Sardis	143	480	290	262	262	282	37	230	37	230	231	272	272	22	25	20	76	76	40	80	357	24	26	4189		
Total	807	975	400	1000	50	50	7	7	7	44	44	88	88	15	15	5	50	50	8	72	147	739	30	5	6189	
Bryant Ct.: Bryant	950	755	2500	2500	312	312	44	44	44	72	72	120	120	6	6	25	50	50	16	16	43	35	5	3	1335	
Mt. Carmel		68	800	800	100	100	11	11	11	54	54	90	90	8	8	12	10	10	12	10	43	35	5	3	972	
Salmon		74	600	600	75	75	10	10	10	54	54	90	90	8	8	12	10	10	12	10	43	35	5	3	1052	
Total	4351	1738	586	5800	300	300	48	48	48	360	360	550	550	19	25	203	103	103	40	22	228	2531	24	11	3266	
Carlisle																										
Carlisle Ct.: Hamilton	58	30	55	623	77	77	10	10	10	41	41	39	39	8	19	100	203	103	40	22	228	2531	24	11	3266	
Rogers Chapel	75	6	30	132	132	18	18	2	2	11	11	23	23	1	25	203	103	103	40	22	228	2531	24	11	3266	
Shiloh			32	105	105	15	15	2	2	10	10	20	20	1	25	203	103	103	40	22	228	2531	24	11	3266	
Waiter's Chapel																										
Zion	140	36	117	1120	144	144	18	18	18	84	84	120	120	10	15	45	30	30	29	25	40	75	16	14	425	
Total	350	422	237	1440	1440	181	181	26	26	146	146	165	165	10	15	45	30	30	29	25	40	75	16	14	425	
Des Arc-New Bethel: Des Arc																										
Abington																										
New Bethel	100	25	200	200	25	25	3	3	3	20	20	30	30	4	15	45	30	30	4	4	12	103	26	4	425	
Total	450	422	262	1640	206	206	29	29	29	166	166	195	195	10	15	45	30	30	33	25	52	75	18	18	3631	
DeValls Bluff	278	99	120	480	60	60	8	8	8	35	35	66	66	12	8	10	60	60	30	48	32	99	9	6	1369	
Douglasville	475	486	275	1500	187	187	27	27	27	165	165	175	175	12	8	10	60	60	30	48	32	99	9	6	3558	
Geyer Springs	6135	600	88	900	113	113	16	16	16	99	99	125	125	5	7	35	35	35	18	28	4	4	9	14	8497	
Mt. Pleasant																										
Total	12210	1086	383	2400	300	300	43	43	43	264	264	300	300	23	15	63	30	30	48	76	103	26	40	17490		
England	800	255	3300	3300	413	413	56	56	56	429	429	600	600	241	35	5	400	400	66	81	705	2548	30	30	12652	
Hazen	405	503	137	2400	2400	300	42	42	42	280	280	350	350	4	4	1740	1740	48	48	2	170	957	41	43	7466	
Hickory Plains Ct.: Bethlehem	110																									
Cross Roads	20		40	125	125	12	2	2	2	10	10	17	17	2	2	3	3	3	3	2	2	1	1	1	234	
Hebron	800																									
Hickory Plains	15		36	250	250	19	28	4	4	23	23	37	37	3	3	3	3	3	3	2	2	2	2	2	404	
Johnson Chapel	30		50	175	175	15	19	3	3	17	17	30	30	3	3	3	3	3	3	3	3	3	3	3	410	
Providence	985		40	250	250	25	28	4	4	23	23	44	44	4	4	4	4	4	4	3	3	3	3	3	2808	
Total	211	1125	1125	104	125	125	18	18	18	103	103	189	189	20	20	76	76	76	4	14	10	245	11	11	2808	
Keo-Tom-Humnoke: Humnoke																										
Keo	46	35	400	400	50	50	7	7	7	40	40	55	55	3	3	3	3	3	3	4	35	245	7	7	1867	
Tomberlin																										
Total	471	123	325	325	41	41	5	5	5	32	32	54	54	5	5	3	3	3	3	40	8	53	3	3	802	
Little Rock Churches: Asbury	997	8939	766	5500	5500	687	687	96	96	96	96	770	770	641	65	100	1188	193	110	506	800	7283	58	60	31509	
Capitol View	1901	3942	701	3600	3600	450	450	63	63	504	504	1100	1100	76	30	440	440	115	72	100	150	1350	112	48	14754	
First Church*	19611	27316	2035	10200	10200	938	938	189	189	1479	1479	6750	6750	1393	165	107	3000	245	204	400	1268	4758	529	75	124462	
Forest Park	969	2037	251	2500	2500	312	312	44	44	275	275	350	350	13	13	11	130	245	50	42	42	378	89	21	7527	

STATISTICAL TABLE NO. 2—LOCAL EXPENDITURES, MINISTERIAL SUPPORT, BENEVOLENCES, AND ADMINISTRATION FUND
LITTLE ROCK DISTRICT (Continued)

[illegible]

MONTICELLI DISTRICT

Arkansas City—Kelso: Ark. City																																																																																																																																																																																																																																																																																																																																																																																																																																																																																																																																																																																																																																																																																																																																																																																																																																																																																																																																																																																																																																																																																																																																																																																																																																																																																																																																																																																																																	
--------------------------------	--	--	--	--	--	--	--	--	--	--	--	--	--	--	--	--	--	--	--	--	--	--	--	--	--	--	--	--	--	--	--	--	--	--	--	--	--	--	--	--	--	--	--	--	--	--	--	--	--	--	--	--	--	--	--	--	--	--	--	--	--	--	--	--	--	--	--	--	--	--	--	--	--	--	--	--	--	--	--	--	--	--	--	--	--	--	--	--	--	--	--	--	--	--	--	--	--	--	--	--	--	--	--	--	--	--	--	--	--	--	--	--	--	--	--	--	--	--	--	--	--	--	--	--	--	--	--	--	--	--	--	--	--	--	--	--	--	--	--	--	--	--	--	--	--	--	--	--	--	--	--	--	--	--	--	--	--	--	--	--	--	--	--	--	--	--	--	--	--	--	--	--	--	--	--	--	--	--	--	--	--	--	--	--	--	--	--	--	--	--	--	--	--	--	--	--	--	--	--	--	--	--	--	--	--	--	--	--	--	--	--	--	--	--	--	--	--	--	--	--	--	--	--	--	--	--	--	--	--	--	--	--	--	--	--	--	--	--	--	--	--	--	--	--	--	--	--	--	--	--	--	--	--	--	--	--	--	--	--	--	--	--	--	--	--	--	--	--	--	--	--	--	--	--	--	--	--	--	--	--	--	--	--	--	--	--	--	--	--	--	--	--	--	--	--	--	--	--	--	--	--	--	--	--	--	--	--	--	--	--	--	--	--	--	--	--	--	--	--	--	--	--	--	--	--	--	--	--	--	--	--	--	--	--	--	--	--	--	--	--	--	--	--	--	--	--	--	--	--	--	--	--	--	--	--	--	--	--	--	--	--	--	--	--	--	--	--	--	--	--	--	--	--	--	--	--	--	--	--	--	--	--	--	--	--	--	--	--	--	--	--	--	--	--	--	--	--	--	--	--	--	--	--	--	--	--	--	--	--	--	--	--	--	--	--	--	--	--	--	--	--	--	--	--	--	--	--	--	--	--	--	--	--	--	--	--	--	--	--	--	--	--	--	--	--	--	--	--	--	--	--	--	--	--	--	--	--	--	--	--	--	--	--	--	--	--	--	--	--	--	--	--	--	--	--	--	--	--	--	--	--	--	--	--	--	--	--	--	--	--	--	--	--	--	--	--	--	--	--	--	--	--	--	--	--	--	--	--	--	--	--	--	--	--	--	--	--	--	--	--	--	--	--	--	--	--	--	--	--	--	--	--	--	--	--	--	--	--	--	--	--	--	--	--	--	--	--	--	--	--	--	--	--	--	--	--	--	--	--	--	--	--	--	--	--	--	--	--	--	--	--	--	--	--	--	--	--	--	--	--	--	--	--	--	--	--	--	--	--	--	--	--	--	--	--	--	--	--	--	--	--	--	--	--	--	--	--	--	--	--	--	--	--	--	--	--	--	--	--	--	--	--	--	--	--	--	--	--	--	--	--	--	--	--	--	--	--	--	--	--	--	--	--	--	--	--	--	--	--	--	--	--	--	--	--	--	--	--	--	--	--	--	--	--	--	--	--	--	--	--	--	--	--	--	--	--	--	--	--	--	--	--	--	--	--	--	--	--	--	--	--	--	--	--	--	--	--	--	--	--	--	--	--	--	--	--	--	--	--	--	--	--	--	--	--	--	--	--	--	--	--	--	--	--	--	--	--	--	--	--	--	--	--	--	--	--	--	--	--	--	--	--	--	--	--	--	--	--	--	--	--	--	--	--	--	--	--	--	--	--	--	--	--	--	--	--	--	--	--	--	--	--	--	--	--	--	--	--	--	--	--	--	--	--	--	--	--	--	--	--	--	--	--	--	--	--	--	--	--	--	--	--	--	--	--	--	--	--	--	--	--	--	--	--	--	--	--	--	--	--	--	--	--	--	--	--	--	--	--	--	--	--	--	--	--	--	--	--	--	--	--	--	--	--	--	--	--	--	--	--	--	--	--	--	--	--	--	--	--	--	--	--	--	--	--	--	--	--	--	--	--	--	--	--	--	--	--	--	--	--	--	--	--	--	--	--	--	--	--	--	--	--	--	--	--	--	--	--	--	--	--	--	--	--	--	--	--	--	--	--	--	--	--	--	--	--	--	--	--	--	--	--	--	--	--	--	--	--	--	--	--	--	--	--	--	--	--	--	--	--	--	--	--	--	--	--	--	--	--	--	--	--	--	--	--	--	--	--	--	--	--	--	--	--	--	--	--	--	--	--	--	--	--	--	--	--	--	--	--	--	--	--	--	--	--	--	--	--	--	--	--	--	--	--	--	--	--	--	--	--	--	--	--	--	--	--	--	--	--	--	--	--	--	--	--	--	--	--	--	--	--	--	--	--	--	--	--	--	--	--	--	--	--	--	--	--	--	--	--	--	--	--	--	--	--	--	--	--	--	--	--	--	--	--	--	--	--	--	--	--	--	--	--	--	--	--	--	--	--	--	--	--	--	--	--	--	--	--	--	--	--	--	--	--	--	--	--	--	--	--	--	--	--	--	--	--	--	--	--	--	--	--	--	--	--	--	--	--	--	--	--	--	--	--	--	--	--	--	--	--	--	--	--	--	--	--	--	--	--	--	--	--	--	--	--	--	--	--	--	--	--	--	--	--	--	--	--	--	--	--	--	--	--	--	--	--	--	--	--	--	--	--	--	--	--	--	--	--	--	--	--	--	--	--	--	--	--	--	--	--	--	--	--	--	--	--	--	--	--	--	--	--	--	--	--	--	--	--	--	--	--	--	--	--	--	--	--	--	--	--	--	--	--	--	--	--	--	--	--	--	--	--	--	--	--	--	--	--	--	--	--	--	--	--	--	--	--	--	--	--	--	--	--	--	--	--	--	--	--	--	--	--	--	--	--	--	--	--	--	--	--	--	--	--	--	--	--	--	--	--	--	--	--	--	--	--	--	--	--	--	--	--	--	--	--	--	--	--	--	--	--	--	--	--	--	--	--	--	--	--	--	--	--	--	--	--	--	--	--	--	--	--	--	--	--	--	--	--	--	--	--	--	--	--	--	--	--	--	--	--	--	--	--	--	--	--	--	--	--	--	--	--	--	--	--	--	--	--	--	--	--	--	--	--	--	--	--	--	--	--	--

	42	43	44	45	46	48	49	50	51	52	53	55	56	57	60	61	62	64	65	67	69	71	73	74	75
Hickory Grove	101		6	100	100	14	14	14	2	10	10	15	15												
Pine Hill	41		10	100	100	14	14	14	2	10	10	15	15												
Waller's Ch.	261	6	50	400	400	57	57	40	7	40	40	30	30												
Zion	147	2	40	300	300	43	43	5	5	30	30	30	30												
Total	839	63	203	2000	2000	285	285	35	35	200	200	160	160												
Good Hope—Banks: Good Hope	30	40	12	225	225	32	32	4	4	18	18	35	35												
Banks	30	10	20	175	175	25	25	3	3	14	14	30	30												
Wagon	32	30	10	200	200	85	85	3	3	14	14	30	30												
Total	9500	1195	500	3300	3300	471	471	58	58	429	429	600	600												
Hamburg—Snyder: Hamburg	25	60	50	300	300	43	43	5	5	21	21	60	60												
Snyder	9525	1355	550	3600	3600	514	514	63	63	450	450	660	660												
Total	493	91	40	350	350	50	50	6	6	32	32	65	65												
Hermitage Ct.: Hermitage	375	90	41	250	250	36	36	4	4	23	23	40	40												
Jersey	34	48	42	150	150	21	21	3	3	14	14	35	35												
Sardis	15	15	33	200	200	28	28	4	4	18	18	25	25												
Ingalls	922	355	149	1100	1100	156	156	20	20	101	101	200	200												
Palestine	85	311	279	3000	3000	429	429	53	53	360	360	600	600												
Total	5118	1527	482	3300	3300	471	471	58	58	429	429	600	600												
Lake Village	1979	1032	288	187	187	71	71	4	4	54	54	1000	1000												
McGehee				400	400	57	57	7	7	36	36	60	60												
Monticello				250	250	36	36	4	4	23	23	45	45												
New Edinburg Ct.: New Edinb.				200	200	28	28	4	4	18	18	30	30												
Martin's Ch.				1037	1037	192	192	19	19	95	95	210	210												
Hebron				105	1500	1500	214	214	26	26	165	165	240	240											
Wheeler Sp.				60	900	900	128	128	16	16	99	99	160	160											
Total	273	2187	105	1500	1500	214	214	26	26	165	165	240	240												
Port-Park-Montrose: Portland				55	1200	1200	171	171	21	21	108	108	115	115											
Parkdale				290	3600	3600	512	512	63	63	372	372	515	515											
Montrose				104	1032	1032	147	147	18	18	103	103	180	180											
Total	584	4055	290	3600	3600	512	512	63	63	372	372	515	515												
Tillar-Winchester: Tillar				278	1800	1800	257	257	31	31	181	181	330	330											
Winchester				92	235	235	42	42	5	5	30	30	70	70											
Selma				235	235	42	42	5	5	30	30	70	70												
Total	284	38	92	235	235	42	42	5	5	30	30	70	70												
Newton's Ch.				13	180	180	26	26	3	3	18	18	30	30											
Selma				278	1800	1800	257	257	31	31	181	181	330	330											
Total	643	736	312	4200	4200	600	600	74	74	588	588	1200	1200												
Warren				56	1800	1800	257	257	32	32	180	180	150	150											
Watson				60	425	425	61	61	7	7	38	38	75	75											
Wilmar Circuit: Wilmar				40	425	425	61	61	7	7	38	38	75	75											
Rock Springs				52	300	300	43	43	5	5	27	27	30	30											
Mt. Pleasant				40	150	150	21	21	3	3	14	14	20	20											
Andrew's Ch.				325	1320	1320	186	186	22	22	117	117	175	175											
Total	2863	250	40	150	150	21	21	22	22	117	117	175	175												
Wilnot—Miller's Ct.: Wilnot				382	307	113	1800	1800	257	257	32	180	180	315											
Miller's Ch.				48	90	18	150	150	21	21	3	11	35	35											
Total	430	397	131	1950	1950	278	278	35	35	191	191	350	350												
Center Ridge				155	30	100	14	14	2	2	7	7	10	10											
Deep Elm				162	28																				
Jerome				324	70	100	14	14	2	2	7	7	10	10											
Total	34569	23429	4653	48837	48837	7015	7015	858	858	5302	5302	9815	9815												
Total (or Carried Forward)	29835	14512	3940	42290	41934	6040	6040	745	745	4432	4432	9757	9757												
Total Last Year	4734	8917	713	6547	6903	975	975	113	113	1350	1345	58	58												
Increase																									
Decrease																									

STATISTICAL TABLE NO. 2.—LOCAL EXPENDITURES, MINISTERIAL SUPPORT, BENEVOLENCES, AND ADMINISTRATION FUND

PINE BLUFF DISTRICT

CHARGE AND CHURCH										BENEVOLENCES										Grand Total						
Expenditures for Local Ch.										Other Ministerial Support										Administration Fund						
Paid on Bldgs. and Improvements	Paid Other Current Expenses and Inc.	Paid for Ch. School	Admin. Supplies	Pastor's Salary	Paid	Dist. Supt. Salary	Apportioned	Episcopal Fund	Episcopal Fund	Apportioned	Conf. Claim, Fund	Conf. Claim, Fund	World Service and Accepted	World Service and Conf. Benevol.	World Service and Conf. Benevol.	Special Gifts to Church School	Rally Day	Methodist Youth Fund	W.S.C.S. Cash Sent	Gifts through Wesleyan Serv. Guild	Sustentation	Hospitals	Orphanages	Hendrix College	Other Bénévolences	
42	43	44	45	46	48	49	50	51	52	53	55	56	57	60	61	63	64	65	67	69	71	73	74	78		
Almyra	87	145	1800	1800	257	257	32	32	180	180	150	150	12	10	15	72		36	31	56	117	281	10	4503		
Atheimer	210	256	45	1200	1200	171	171	21	21	132	132	200	200	15	10		63		24	62	71	527	12	3029		
Wabeska	40	115	58	1200	1200	171	171	21	21	132	132	200	200	10	10		72		34	63	48	1003	12	3189		
Total	250	871	103	2400	2400	342	342	42	42	264	264	400	400	25	20		135		48	125	119	1530	24	20	6218	
Bayou Meto Ct.: Bayou Meto	3000	375	50	600	600	86	86	11	11	54	54	75	75		10	35	96		6	30	40	400	7	4	2360	
Lodge's Corner	3000	400	150	600	600	86	86	11	11	54	54	75	75		10	35	96		6	28	38	220	7	4	4870	
Brewer	3500	100	30	200	200	29	29	4	4	18	18								2						3885	
Total	7100	875	230	1400	1400	201	201	26	26	126	126	150	150	2	20	85	108		14	58	78	620	16	8	11115	
Dewitt	2614	3075	541	3600	3600	514	514	63	63	504	504	800	800	100	50	49	358		72	350	288	6312	31	19321		
Gillette	95	1275	148	2400	2400	344	344	42	42	264	264	300	300	41	15	15	230		48	60	121	1558	127	14	7097	
Good Faith	4732	956	135	1200	1200	171	171	21	21	108	108	200	200	20	10		40		24	11	15	130	154	8	7917	
Grady	2336	253	370	1080	1080	154	154	19	19	108	108	235	235		10	20	140	54	22	20	77	633	19	6	5606	
Gould	508		47	720	720	103	103	11	11	72	72	90	90	11	16	20	35		14	28	38	352	12	5	2044	
Total	2844	253	417	1800	1800	257	257	30	30	180	180	325	325	11	16	20	175	54	36	20	105	1065	31	11	7650	
Humphrey	100	294	150	1500	1500	214	214	25	25	150	150	150	150	5			114		30	50	20	360	15	7	3184	
Sunshine	30		150	300	300	43	43	5	5	30	30	50	50						6	50	25	45	3	2	519	
Total	130	294	150	1800	1800	257	257	30	30	180	180	200	200	5			144		36	50	25	405	18	9	3703	
Little Prairie Ct.: Campshed			40	550	550	71	50	9	9	40	40	75	75							7	18	20		5	814	
Bonner's Chapel			30	175	186	20	25	3	3	11	14	50	50												25	
De Luce			64	310	360	44	66			25	25	75	75												339	
Prairie Union			134	1035	1096	140	141	17	17	79	79	295	295		8					6		25			1157	
Total	325		134	1035	1096	140	141	17	17	79	79	295	295		8					35	21	155			1157	
Pine Bluff: Carr Memorial	1052	1789	295	3200	3200	471	471	58	58	429	429	800	800	125	20	60	376		66	102	300	1030	173	12	10458	
First	5219	10586	935	6000	6000	855	855	105	105	840	840	2500	2851	364	85	130	1209	96	130	1200	676	2050	861	70	52745	
Hawley	569	857	375	2400	2400	343	343	42	42	264	264	300	300	25	15	38	171		48	35	60	461	37	13	55653	
Lakeside	20378	8707	2378	5000	5000	714	714	88	88	700	700	2000	2000	56	65	75	1153	152	100	135	655	9144	2112	54	53566	
Pine Bluff Ct.: Sulphur Springs	350			500	500	62	62	7	7	21	21	35	35							25	25				1002	
Faith	150			125	125	16	16	2	2	8	8	20	20							10	10				334	
Mt. Carmel				125	125	16	16	2	2	8	8	20	20							10	10				334	
Total	500			1250	1250	160	160	20	20	80	80	200	200							40	40				189	
Rison	682		270	2400	2400	343	343	42	42	264	264	300	300	15	20	15	181		18	40	53	699	74	10	15271	
Roe Ct.: Roe	265		51	650	650	93	93	11	11	58	58	94	94	5	4		29		12	9	20	66	7	15	5340	
Uim	233		38	225	225	32	32	4	4	20	20	58	58							9	24	23	2	2	1540	
Shiloh	78		24	225	225	32	32	4	4	20	20	42	42							15					752	
Hunter's Chapel	42			200	200	29	29	3	3	18	18	45	45												430	
Hickory Grove				35	35	5	5			2	2	10	10													52
Total	618		113	1335	1335	191	191	23	23	118	118	250	250	5	12		73		25	32	44	148	1	8	3010	
Rowell Ct.: Center	21	10	40	200	200	28	28	4	4	16	16	30	30												351	
Mt. Olivet	38	15	26	200	200	28	28	4	4	16	16	25	25								4	10		2	368	
Prosperity	323	30	50	250	250	35	35	4	4	20	20	35	35								7	15		2	761	
Union	2534	30	50	250	250	35	35	4	4	20	20	35	35								5	10		2	2975	
Wesley Chapel	20		100	100	100	14	14	2	2	8	8	25	25												169	
Total	2936	75	166	1000	1000	140	140	18	18	80	80	150	150								16	35		8	4624	

	42	43	44	45	46	48	49	50	51	52	53	55	56	57	60	61	63	64	65	67	69	71	73	75	78	
Sheridan	2466	886	155	2000	2000	386	286	35	35	220	220	385	385		20		108		42		50	800	24	17	7494	
Sheridan Ct.: Center				75	75	10	10	2	2	2	2												1	1	330	
New Hope	236		16	150	150	21	21	11	11	17	17	12	12								12	12	4	1	330	
Moore's Chapel			16	50	60	7	7	3	3	11	11	40	40								4	4	1	1	142	
Oak Grove			16	50	60	7	7	3	3	11	11	40	40								4	4	1	1	142	
Total	236		52	375	361	52	52	18	18	27	27	64	64								19	19	1	1	833	
Sherrill	550	370	80	1200	1200	172	172	21	21	120	120	275	275		18	14	120		20		50	104	1212	24	8	4362
Tucker	125	105	60	400	400	57	29	7	7	40	40	75	75		6	6			8		36	83	5	5	1030	
Total	675	475	140	1600	1600	229	229	28	28	160	160	350	350		22	22	120		32		65	140	1295	29	12	5392
St. Charles Ct.: St. Charles	200	191	100	702	702	100	100	12	12	56	56	105	111		37	3	75		14		35	163	4	4	1813	
Pleasant Grove	215	15	27	160	160	22	22	3	3	12	12	40	40		8				13		10	10	5	5	514	
Oak Flat	8			58	58	8	8	1	1	5	5	30	30		1				1				2	2	105	
Total	415	206	127	920	920	130	130	16	16	73	73	175	181		40	3	75		18		45	163	2	8	2432	
Star City	399	596	176	2034	2034	291	291	36	36	234	234	175	175		15				41		54	550	10	10	4611	
Lincoln Co. Ct.: Crigler			60	25	200	200	28	28	4	16	16	25	25										3	3	361	
Cornersville			75	15	100	100	14	14	2	8	8	30	30		4								3	3	247	
Glendale			100	35	300	300	43	43	5	24	24	45	45										2	2	401	
Mt. Home	200	200	20	100	100	14	14	2	2	8	8	25	25										2	2	401	
Total	200	265	95	700	700	99	99	13	13	56	56	125	125											11	11	1564
Stuttgart: First	1200	2534	350	3900	3900	557	557	63	63	546	546	900	900		49	40	342		78		350	328	44	24	14435	
Grand Avenue	266	4291	625	4400	4400	628	628	77	77	616	616	1200	1200		196	50	936		88		900	348	1287	48	24	23399
Swan Lake	250	130	110	700	700	107	50	13	13	67	67	75	75								10			4	23399	
Whitehall			58	35	360	360	51	51	6	22	22	50	50								5	23	58	6	128	
Redfield			52	36								22	35								5	23			669	
Total		110	71	360	360	51	51	6	6	22	22	75	85								5	23	58	6	737	
Total (or Carried Forward)	54738	40239	8435	56609	56656	8067	8011	998	998	6638	6638	126541	13021	1091	513	701	5966	1616	1020	3622	3675	56854	5130	453	263978	
Total Last Year	24379	95701	7873	53899	53534	7640	7488	936	936	5750	5675	12490	12643	1487	582	676	4462	732	991	3062	4398	2799	510	170470		
30389	4538	564	3010	4072	427	523	62	75	688	963	164	378		336	69	25	1504	883	29	560	723	56354	2331	57	98908	
Increase																										
Decrease																										

PRESOTT DISTRICT

Amity Ct.: Amity	393	122	1500	1500	214	214	26	26	150	150	270	270	44	11	12	40		30	53	51	158	214	8	351
Pt. Cedar			11	75	75	11	11	1	4	4	30	30	6	2				2	14	8	23	41	3	235
Sweet Home	22			50	50	7	7	1	1	8	15	15						1	3	1	1	3	1	109
Fendley			7	50	50	7	7	1	4	4	10	10		3				1	2	1	1	2	2	91
Thompson's Chapel																								
Total	393	140	1675	1675	239	239	29	29	166	166	325	325	50	16	12	40		34	69	63	183	260	15	3952
Bingen Ct.: Avery's Chapel	140	27	32	100	100	14	14	2	8	8	21	21			10			8	15	27	2	2	407	
Biggs' Chapel			12	84	12	12	1	1	7	15	15				2			8	6	2	2	150	2	150
Bingen			265	400	400	57	57	7	30	30	100	100		6	30	15		32	25	78	6	6	1051	
Doyle			85	100	100	14	14	2	8	8	26	26		1	15	12		7	7	5	6	2	303	
Friendship			13	66	66	9	9	1	5	5	10	10		1	15	3		6	6	17	3	125	1	125
Pump Springs				33	33	5	5	1	3	3	10	10		1	1			1	4		1	58	1	58
Sweet Home			32	110	64	16	9	3	9		29	23								26		155	1	155
Total	47	439	893	847	137	120	17	13	70	56	211	205		12	55	27		65	68	143		12	2249	
Blevins Ct.: Bethel	250	25	50	200	200	29	29	4	22	23	25	25		3				4	13	125	4	12	756	
Blevins	1050	265	112	1570	1570	224	224	27	27	173	173	350		20		122		30	72	67	2340	50	8	6480
Macedonia			20	156	156	22	22	2	17	17	25	25					4	7	9	5	3	2	417	
McCaskill			150	318	318	45	45	6	35	35	75	75		5			6	11	25	5	6	3	5279	
Swcet Home	4500	25	55	256	256	37	37	5	28	28	50	50					6	105	72	105	2500	87	4	424
Total	5950	465	337	2500	2500	357	357	44	275	275	525	525		30		162		50	72	105	2500	87	17	13356
Delight Ct.: Antoine	440	131	27	600	600	86	86	10	60	60	68	68			68		12	12	16	112	30	17	1610	
Delight	4950	471	132	1035	1035	148	148	18	18	103	103	172		10	22	76		21	65	55	577	177	6	7138
Pigan			25	65	65	9	9	1	7	7	15	15					1	21	65	55	577	2	325	
Pike																		1	4			2	2	
Saline			8	100	104	14	14	2	10	10	20	20					2	12	5	11	6	1	277	
Total	60		218	1800	1804	257	257	31	31	180	180	275		15	22	76		36	93	87	700	215	10	9362
Dierks Ct.: Dierks	63	237	70	1500	1500	214	214	26	26	180	180	100		12	10	32		30	23	50	353	23	7	2902
Green's Chapel	168		28	200	200	28	28	3	3	20	20	30		3				4		5	3	2	4	519

STATISTICAL TABLE NO. 2—LOCAL EXPENDITURES, MINISTERIAL SUPPORT, BENEVOLENCES, AND ADMINISTRATION FUND
PRESCOTT DISTRICT (Continued)

[illegible]

	42	43	44	45	46	48	49	50	51	52	53	55	56	57	60	61	63	64	65	67	69	71	73	74	78
Center Grove			24	400	400	57	57	7	7	40	40	50	50			4				4	35	25	13		662
Bierne	3500		10	225	225	292	292	32	32	25	25	20	20							2	88	65	63	3	380
Total			184	2050	2050	428	514	52	52	35	35	220	334		20					20	72	140	1215	15	6911
Nashville	499	2067	521	3000	3000	428	514	52	52	62	360	834	814		41	35	45	379	72	72	140	1215	123	22	10724
Center Chapel			25	3000	3000	120	17	3	3	5	5	5	5												172
Total			499	2067	3720	445	531	55	55	62	365	839	819		41	35	45	379	72	72	140	1215	123	22	10896
Prescott Ct.: Mt. Moriah	716	2705	304	3600	3600	514	514	63	63	63	504	504	890		233	35	50	519	73	167	234	1950	59	22	12732
New Salem	285	11	16	120	120	17	17	1	1	1	1	1	1							2	2	4	11	2	501
Moscow			15	65	65	10	10	1	1	1	1	1	1							5	5	6	2	2	149
Pleasant Ridge	25	15	17	100	100	14	14	2	2	4	4	10	10							10	13	6		2	202
Harmony			9	400	400	57	57	6	6	36	36	55	55			5				10	13	6		2	599
Willsville	2100	13		100	100	14	14	2	2	5	5	23	23							5	4			2	146
Total			26	175	175	25	25	4	4	12	12	25	25		4					22	29			10	2932
Springhill Ct.: Springhill	2410	55	84	1045	1045	149	149	18	18	73	73	173	173		11					22	29			2	4105
Barfield	175	10	60	200	249	30	30	3	3	15	15	36	54							29				2	80
Bethlehem			13	75	75	10	10	2	2	8	8	8	8												130
Fairview			56	100	75	14	10	1	1	5	5	31	31											2	184
Oak Grove	66	12	5	200	200	30	30	4	4	15	15	36	36				49				100			2	519
Hinton				100	96	14	2	1		6		23	7												103
Sardis			60	75	100	10	10	1	1	8	8	19	19												198
Centerville				65	21	9				2	2	8	7												30
Total			82	855	828	122	92	13	12	62	56	183	184								129			6	1823
Washington Ct.: Washington	241	52	144	400	400	57	57	7	7	32	32	84	84							15	290			2	1777
Columbus	700	20	60	185	185	26	26	3	3	14	14	20	20											2	320
Blackland	50	20		75	75	11	11	1	1	6	6	15	15								5			2	113
Fulton				100	100	14	14	2	2	8	8	25	25								15			2	166
Liberty				150	150	22	22	3	3	12	12	20	20											2	209
Total	800	100	60	910	910	130	130	16	16	72	72	164	164								35	290		8	2585
Total (or Carried Forward)	29794	17691	6972	39557	40179	5666	5696	695	697	4356	4475	8443	8500		743	436	269	2954	176	706	2504	1831	27600	1570	254153087
Total Last Year	32722	15574	5810	35939	35658	5106	5036	622	620	3421	3390	8415	8414		552	332	203	2346	135	618	2372	1931	1348	3251120311	
Increase		2117	1162	3618	4521	560	660	73	77	935	1085	28	86		191	44	66	608	41	88		27600	222	71	32776
Decrease	2928																			68	50				

TEXARKANA DISTRICT

	3030	500	3000	3000	428	428	52	52	360	360	550	550	35	35	30	50	273		60	75	150	952	102	20	9667
Ashtown					59	59	1	1	1	1	5	5	28	28							1	3		3	137
Buckner Ct.: Buckner					12	12	1	1	1	1	1	1	20	20							1	3		2	60
Mt. Ida	8	10			52	52	3	3	14	14	30	30	27	27							5		2	2	305
Mt. Vernon					175	175	25	25	3	3	14	14	36	36							3	68	2	2	376
Oak Grove	20	30			175	175	25	25	3	3	34	34	105	105							3	16	68	9	878
Total	58	90			350	350	121	121	8	8	24	24	105	105							32	27	10	4	505
Cherry Hill Ct.: Cherry Hill					301	301	43	43	5	5	24	24	38	38							*		6	2	162
Dallas					98	98	16	16	2	2	9	9	18	18							3		2	3	382
Highland					203	203	27	27	3	3	15	15	22	22							32	27	18	9	1049
Total					602	602	86	86	10	10	48	48	73	73							32	10	4	2	476
Columbia Ct.: Harmony					263	263	38	38	5	5	24	24	50	50							5	3		2	435
New Hope					308	308	44	44	5	5	28	28	55	55							25		5	2	472
Philadelphia					322	322	46	46	6	6	29	29	50	50							8			2	593
Sharon					1117	1117	160	160	20	20	101	101	210	210							48		3	17	1976
Total	106	19			373	373	3000	3000	428	428	52	52	360	360		40	394		60	164	266	1445	45	24	9711
DeQueen	106	167			100	100	14	14	2	2	7	7	10	10							6			8	212
Chapel Hill	8	10			20	20	100	100	14	14	2	2	7	7							13	46	30	2	630
Wofford's Chapel	160	95			32	32	287	287	41	41	5	5	23	23		5				6	13	46	30	2	956
Doddridge Ct.: Doddridge					144	144	45	45	483	483	69	69	8	8							16	30	37	4	475
Olive Branch					112	112	28	28	175	175	25	25	4	4							6	16	30	3	475
Pleasant Hill					351	351	105	105	945	945	135	135	17	17		10				18	29	137	70	8	2031
Total					918	918	183	2100	2100	300	300	360	360	15	15	20	15	126	42	28	109	199	32	15	5145
Foreman	377																								

STATISTICAL TABLE NO. 2—LOCAL EXPENDITURES, MINISTERIAL SUPPORT, BENEVOLENCES, AND ADMINISTRATION FUND
TEXARKANA DISTRICT (Continued)

CHARGE AND CHURCH	Expenditures for Local Ch.					Other Ministerial Support					BENEVOLENCES										GRAND TOTAL																																																																																																																																																																																																																																																																																																																																																																																																																																																																																																																																																																																																																																																																																																																																																																																																																																																																																																																																																																																																																																																																																																																																																																																																																															
	Paid on Bldgs. and Improvements	Paid Other Current Expenses and Inc.	Paid for Ch. School	Pastor's Salary	Admin. Supplies	Pastor's Salary	Paid	Dist. Supt. Salary	Episcopal Fund	Episcopal Fund Apportioned	Episcopal Fund Paid	Conf. Claim, Fund	Conf. Claim, Fund Apportioned	Conf. Claim, Fund Paid	World Service and Accepted	World Service and Paid	Special Gifts to World Service	Church School	Rally Day	Methodist Youth Fund		W.S.C.S. Cash Sent	Dist. Conf. Treas.	Gifts through Wes-levan Serv. Guild	Sustentation	Hospitals	Orphanages	Hendrix College Special — Paid	Other Benevolences	Administration Fund	General																																																																																																																																																																																																																																																																																																																																																																																																																																																																																																																																																																																																																																																																																																																																																																																																																																																																																																																																																																																																																																																																																																																																																																																																																					
Fouke Ct.: Fouke	100																																																																																																																																																																																																																																																																																																																																																																																																																																																																																																																																																																																																																																																																																																																																																																																																																																																																																																																																																																																																																																																																																																																																																																																																																																																			</

FINANCIAL REPORT

STATISTICIAN'S CONDENSED REPORT

I. Statistical Report (Table 1)

I. MEMBERSHIP—

1. Infants Presented for Baptism by Parents or Guardians	919
2. All Others Baptized: Children, Youth, Adults	1583
3. Baptized Children Now on Preparatory Roll	1200
4. Total Membership Reported Last Year—Active and Inactive	92731
5. Received from Preparatory Membership and on Profession of Faith	2666
6. Received by Transfer and Reinstated	3278
7. Removed by Death	605
8. Removed by Transfer and Otherwise	6348
9. Total Full Members—Active	68077
10. Total Full Members—Inactive	23645
11. Total Full Members—Active and Inactive	91722
12. Local Preachers Included in Active Members	58

II. CHURCH SCHOOLS—

13. Number of Church Schools	401
14. Enrollment of Officers and Teachers (Do not include in lines 15-19)	4239
15. Enrollment in Nursery Department—Birth to 3 Years	3033
16. Enrollment in Children's Division—4-11 Years	12346
17. Enrollment in Youth Division—12-23 Years	10947
18. Enrollment in Adult Division (Exclusive of Home Dept.)	19689
19. Enrollment in Home Department	1526
20. Total Enrollment (Add 14-9 Inclusive)	51780
21. Average Attendance at Sunday School	26135
22. Average Attendance, Additional Meetings—Children	1217
23. Average Attendance, Additional Meetings—Youth Fellowship	3771
24. Average Attendance, Additional Meetings—Adults	1409
25. Methodist Pupils in Vacation Church Schools	6523
26. Methodist Pupils in Weekday Schools	329
27. Pupils Joining the Church on Profession of Faith	1326
29. Number enrolled in Accredited Leadership Schools and Classes	1757
30. Amount Church School Offering for World Service and Conference Benevolences	\$9861
31. Total Amount Raised by Church School for All Purposes	\$146703

III. WOMAN'S SOCIETY OF CHRISTIAN SERVICE—

32. Number of Units of Organization	383
33. Total Membership, W.S.C.S.	9040
34. Total Amount Paid for Local Work	\$51500
35. Total Membership, Wesleyan Service Guild	1203

IV. PROPERTY—

36. Number of Preaching Places	462
37. Estimated Value of Church Buildings, Equipment, and Land	\$4798895
38. Estimated Value of Parsonages, Furniture, and Land	\$710225
39. Estimated Value of Other Property Owned by Local Churches or Charges	\$433324
40. Total Indebtedness on Buildings, Equipment, Parsonages, and Current Expenses	\$48957

	42	43	44	45	46	48	49	50	51	52	53	55	56	57	60	61	63	64	65	67	69	71	73	74	75	
Total	250	100	70	770	770	110	110	13	13	61	61	70	70	60	60	5	228		48	30	105	5	75	11	6	
Stamps	3029	563	2400	2400	343	343	43	42	42	264	264	500	500	500	500											
Taylor Ct.: Taylor	2225	125	650	650	136	136	17	17	17	85	85	75	75	20	7	3			19	17	34	73	14	4	3866	
Welcome	1055	30	26	400	400	57	57	7	7	36	36	50	50	3	8	1			8	7	9	40	2	1	1738	
Pine Grove	1680	50	26	150	150	21	21	3	3	14	14	10	10	20	3	3			3	24	43	113	22	7	6416	
Total	3880	165	91	1500	1500	214	214	27	27	135	135	135	135	20	10		139	39	30	24	43	113	22	7	6416	
Texarkana: College Hill	1195	379	184	1800	1800	558	558	31	31	180	180	400	400	24	30	40	362		56	26	173	1124	47	15	5136	
Fairview	290	1243	2428	2700	2700	383	383	47	47	224	224	324	500	500	7	30	139		34	30	139	1124	47	15	5136	
Texarkana Ct.: Few Memorial	780	10670	1238	5500	5500	786	786	96	96	770	770	3000	3000	538	100	155	1453	105	110	157	1231	11923	674	50	33336	
Harmony Grove	57	100	71	450	450	64	64	8	8	45	45	55	55	5	5	5	6	34	54	26	173	1124	47	15	5136	
Rondo	25	120	44	500	500	71	71	9	9	45	45	55	55	5	5	5	12	10	17	20	25	125	81	4	1062	
Total	127	107	148	1450	1450	206	206	25	25	130	130	160	160	18	15	6	102		29	37	70	275	177	12	3	3396
Wilton Ct.: Wilton	209	327	148	1450	1450	206	206	25	25	130	130	160	160	18	15	6	102		29	37	70	275	177	12	3	3396
Ben Lomond	65	40	50	125	125	181	181	7	7	31	31	75	75	1	1	1	20		5	10	3	94	1	1	275	
Brownstown				70	70	10	10	1	1	6	6	5	5													
Hicks				15	70	70	10	10	1	1	6	5	5													
Ogden				42	245	245	35	35	4	20	20	35	35	3	3	10	5			16	15			1	109	
Total	65	40	232	931	931	133	133	16	16	76	76	140	140	3	3	10	20			26	28			2	420	
Winthrop Ct.: Winthrop	195	366	266	266	266	38	38	5	5	18	18	25	25	3	3	10	10					15	4	2	8	1733
Alleene	104	50	154	154	154	22	22	3	3	11	11	20	20	20	20	20	20				6		2	2	944	
Oak Hill	25	104	50	70	70	10	10	1	1	5	5	10	10	10	10	10	10					1	1	1	123	
Total	195	495	50	490	490	70	70	9	9	34	34	55	55				10				6	15	7	5	1441	
Total (or Carried Forward)	20809	29157	6376	40380	40341	5834	5831	706	709	4300	4303	9020	9040	993	471	349	4260	168	644	1030	3561	22919	1807	326	152994	
Total Last Year	31125	19643	6177	37281	37879	6326	5497	634	659	3588	3616	9001	9080	986	463	424	3855	145	600	2060	2864		2236		335	131996
Increase		9514	99	3079	2462	508	334	52	50	712	687	19		7	8		405	23	44	1030	697		429	9	20998	
Decrease	10316												40													

STATISTICAL TABLE NO. 2.—LOCAL EXPENDITURES, MINISTERIAL SUPPORT, BENEVOLENCES, AND ADMINISTRATION FUND

DISTRICT	Expenditures For Local Church							Other Ministerial Support							B E N E V O L E N C E S													GRAND TOTAL
	Paid on Bldgs. and Improvements	Paid Other Current Expenses and Inc.	Paid For Ch. School	Admin. Supplies	Pastor's Salary Estimated	Pastor's Salary Paid	Dist. Supt. Salary Apportioned	Dist. Supt. Salary Paid	Episcopal Fund Apportioned	Episcopal Fund Paid	Conf. Claim. Fund Apportioned	Conf. Claim. Fund Paid	World Service and Accepted	World Service and Paid	Special Gifts to World Service	Church School Rally Day	Methodist Youth Fund	W.S.C.S. Cash Sent	Dist. Conf. Treas.	Gifts through W.S. Layan Serv. Guild	Sustentation	Hospitals	Orphanages	Hendrix College Special — Paid	Other Benevolences	Administration Fund (General)		
Arkadelphia	42176	48032	6344	46097	46548	6544	6594	815	818	3361	5381	10282	10297	886	444	177	4908	382	719	3417	3243	13512	1416	443	200897			
Camden	70279	70040	14169	66108	66687	9429	9441	1158	1159	7816	7819	15838	15828	6230	581	560	9244	250	1291	5420	4030	68747	8080	565	360400			
Little Rock	79883	92864	17719	86136	86461	9937	9946	1506	1506	10720	10721	24039	24056	4835	586	575	14530	1845	1625	4252	6359	92274	3241	731	453329			
Monticello	34569	23429	4653	48337	48337	7015	7015	858	859	5802	5802	9815	9815	1003	383	252	1414	294	863	2652	2618	24477	5905	308	177378			
Pine Bluff	54738	40239	8436	56609	56656	8067	8011	998	998	6638	6638	12654	13021	1091	513	701	5966	1616	1020	3622	3675	56854	5130	453	269378			
Prescott	29794	17691	6372	39357	40179	5666	5696	695	697	4356	4475	8443	8500	743	426	269	2954	176	706	2504	1831	27600	1570	324	152087			
Texarkana	20809	29157	6276	40360	40341	5834	5831	706	709	4300	4303	9020	9040	993	471	349	4264	168	644	1030	3561	22919	1807	326	152994			
Total	32248	32152	16469	383704	385709	5249	52324	6736	6746	4499	4513	90031	90557	13261	4674	2883	46006	4731	6868	22897	25467	311383	27149	3130	1768463			
Total Last Year	29919	261652	57453	841743	845794	47190	47207	5944	5947	35632	35896	86423	86783	13414	3855	2554	35059	3554	6034	31187	25090	16108	3317	1315745				
Increase	3329	53860	7115	41961	39915	5302	5327	792	799	9361	9543	3599	3774	2847	181	289	10947	1177	834	8290						452718		
Decrease																												

II. Treasurer's Report (Table 2)

Part 1

V. EXPENDITURES FOR LOCAL CHURCH—

42. Total Amount Paid on Buildings and Improvements	\$332248
43. Total Amount Paid Other Current Expenses and Incidentals	\$321512
44. Total Amount Paid for Church School Administration, Supplies, etc.	\$64569
45. Pastors' Salaries Estimated	\$383704
46. Total Paid Pastors and Associate Pastors	\$385709

Part 2

VI. OTHER MINISTERIAL SUPPORT—

48. District Superintendent's Fund—Apportioned	\$52492
49. District Superintendent's Fund—Paid	\$52534
50. Episcopal Fund—Apportioned	\$6736
51. Episcopal Fund—Paid	\$6746
52. Conference Claimants' Fund—Apportioned	\$44993
53. Conference Claimants' Fund—Paid	\$45139

VIII. BENEVOLENCES—

55. World Service and Conference Benevolences — Accepted	\$90081
56. World Service and Conference Benevolences — Paid	\$90557
57. Special Gifts to World Service	\$15261
60. Total Church School Rally Day Offering	\$3674
61. Total Methodist Youth Fund Offering	\$2883
63. Total W.S.C.E Cash Sent to Their District and Conference Treasurers	\$46006
64. Total Gifts Through Wesleyan Service Guild	\$4731
65. Sustentation	\$6868
67. Hospitals	\$22897
69. Orphanages	\$25467
71. Hendrix College Special	\$311383
73. Other Benevolences	\$27149

VIII. ADMINISTRATION FUND—

74. General and Jurisdictional	\$3,130
78. Grand Total, Parts 1 and 2 (Add 47 and 77)	\$1768463

III. Other Facts

79. Number of Districts	7
80. Number of Pastoral Charges	???
81. Number of Societies (Preaching Places)	462
83. Educational Statistics:	
(a) Number of Schools	1
(b) Teachers and Officers	37
(c) Total Students for Year	608
(d) Value of Proprety	\$1255456
(e) Endowment	\$177463
(f) Indebtedness	None
84: Orphanage Statistics:	
(a) Number of Orphanages	1
(b) Officers and Teachers	
(c) Children	
(d) Cost per Child per Day	
(e) Money Expended for the year	\$2737925
(f) Value of Property	\$21456000
(g) Endowment	
(h) Indebtedness	None

LITTLE ROCK CONFERENCE

85. Hospital Statistics:

(a) Number of Hospitals	1
(b) Officers and Nurses	36
(c) Number of Beds	53
(d) In-Patients for Year	1834
(e) Out-Patients for Year	11111
(f) Money Expended for Year	\$162000
(g) Value of Charity Work	\$3832
(h) Value of Property	\$260000
(i) Endowment	
(j) Indebtedness	\$15000

87. Conference Claimants:

(a) Retired Ministers	36
(b) Widows	62
(c) Dependent Children	2
(d) Total Claimants	100

89. District Parsonages:

(a) Number	7
(b) Value	\$47000
(c) Indebtedness	
(d) Insurance	\$28950

THE ARKANSAS METHODIST

Cash

Balance on hand, 10-15-1946 \$8,942.28

Receipts:

Subscriptions	\$23,852.54	
Advertising	2,906.98	
World Service		
Little Rock Conference	3,106.48	
North Arkansas Conference	2,750.00	5,856.48
Rents, 1018 Scott St.		2,553.75
Government Bonds Sold		8,000.00
Interest Collected		30.59
Missionary Special		118.00
Miscellaneous		19.63
		<u>43,337.97</u>
		\$52,280.25

Disbursements:

Salaries:		
Editor	\$4,216.48	
Associate editor	2,300.00	
Assistant editor	1,910.50	
Office	1,103.15	9,530.13
Rents:		
Editor's home	550.00	
Associate editor home	460.00	1,010.00
Publication costs:		
Printing	17,517.26	
Engraving, cuts	138.72	17,655.98
Postage		1,350.00
Special editorial expense		135.00
News services; subscriptions		245.15
Mailing list expense		97.00
Campaign expense		215.99
Travel		304.50
Office expense:		
Postage	115.00	
Telephone	179.34	
Rent	550.00	

Equipment	785.55		
Miscellaneous	90.18	1,720.07	
Advertising commissions		326.94	
Surety bond		88.00	
Missionary special		108.00	
Furniture & Fixtures (Capital)		3,000.00	
Miscellaneous		148.35	
1018 Scott St. Apartments:			
Utilities	622.09		
Repairs	337.28		
Insurance	83.43		
Taxes	192.70	1,235.50	37,170.61
BALANCE, 9-30-1947			15,109.64

Proof:

Cash on hand	\$ 48.98	
Union National Bank	15,060.66	15,109.64

Balance Sheet
9-30-1947

Assets:

Cash on hand	\$ 48.98	
Petty cash Fund	10.00	
Balance, Union National Bank, Little Rock, Ark.	15,060.66	
Real Estate, Little Rock, Ark.	3,000.00	
Buildings located on same, at 1018 Scott St., Little Rock, Ark., and furnishings therein	3,000.00	
Office Furniture and Equipment	3,000.00	
		\$24,119.64

Liabilities:

N O N E

NET WORTH\$24,119.64

To The Arkansas Methodist Commission,
Little Rock, Arkansas.

Gentlemen:

Herewith for your approval I submit my report on the books of the Arkansas Methodist for the period ended September 30, 1947, consisting of operations since October 15, 1946.

Inasmuch as the only records of the office consist of the cash book, I have limited this report to an accounting of the recorded cash receipts and disbursements, together with a condensed balance sheet set up from the audit report of October 31, 1941.

A comparison of the operating statements for the past four years reflects the following improvement in the position of the Arkansas Methodist (periods ending with October in each year except that the current year consists of only 11½ months):

	1944	1945	1946	1947
Subscription income	\$17,930	\$20,223	\$21,286	\$23,852
Advertising income	5,745	4,096	3,876	2,906
Rental income, net	461d	1,108	1,650	1,318
Gross income	32,130	33,061	34,359	35,337
Total expense	27,792	28,656	29,697	34,170
Net Worth	13,886	18,290	22,952	24,119

It will be noted that during this period, income from subscriptions has increased by \$6,000 this year in comparison with 1944; while income

from advertising has decreased by approximately half that amount. It will also be noted that net worth increased by a substantially smaller amount than in past years due to increased expense of operations.

Real estate owned is shown on the balance sheet at the figures placed by the appraisers secured by your Commission on April 12, 1941. The property was subsequently improved and there has been a very substantial enhancement in the market value of the property. The real estate and improvements are carried on the books at \$6,000. Insurance is carried on the buildings in the sum of \$10,000 and on furnishings in the sum of \$1,000.

During the period under examination \$3,785 has been spent for equipment and office furnishings. Of this amount, \$785 has been arbitrarily charged to expense, and the remainder of \$3,000 has been set up as a capital account. No appraisal of the property was attempted.

The management does not treat thirty-day accounts payable as liabilities, nor the thirty-day accounts receivable considered as assets, and I have, therefore, disregarded them in the preparation of this report. Withholding taxes for the quarter ended September 30, 1947, are not shown as liabilities, and unearned insurance premiums are not considered as assets in this report.

In verification of disbursements, I have examined stubs of check books, all cancelled checks and invoices. Checks are found to be properly drawn, signed and endorsed. In verification of receipts I have examined all duplicate receipts in the office. All recorded receipts have been properly accounted for.

Respectfully submitted,

H. C. JOHNSTON, Auditor

REPORT OF CONFERENCE TREASURER

November 11th, 1947

Mr. C. E. Hayes, Treasurer
Little Rock Conference
The Methodist Church
Little Rock, Arkansas

Dear Mr. Hayes:

In accordance with your request we have audited your accounts as Treasurer for the period November 6th, 1946 to November 5th, 1947, and submit herewith Statement of Receipts and Disbursements covering the period under review.

There has been remitted to the General Conference Treasurer 50% of collections for Benevolences and World Service, together with the Fourth Sunday Offering, less 2½% reserved for Conference expense, and the correct percentage has been passed on to the Conference Boards.

In the balance in Bank at November 5th, 1947 amounting to \$7,504.51, is included \$2,162.92 Ministerial Sustentation Fund, and \$1,499.97 Chaplain Aid Fund, leaving a net credit to expense Operating Fund of \$3,841.62.

All Receipts as shown by the books have been deposited in the Bank and the cancelled checks have been submitted for our inspection.

Based on the information obtained and the records examined by us, we believe the above mentioned statements correctly present your handling of the Funds during the period above set forth, and which, in our opinion, has been economically and efficiently done.

Yours very truly,

FRANK L. EATON & CO.

TREASURER'S REPORT

C. E. Hayes, Treasurer

Statement of Receipts and Disbursements

For the Period November 6th, 1946 to November 5th, 1947

Receipts

DISTRICT	This Year's Total	Bishop's Fund	Conf. Claimants	Benevo- lences and World Service	General Adm. & Juris- dictional Conf. Expense Fund	Fourth Sunday Offering	Min. Sust. Fund Pastor and Church
Arkadelphia	\$18,878.91	\$ 808.43	\$ 6,386.80	\$ 8,623.36	\$443.04	\$1,687.88	\$ 939.40
Camden	26,753.16	1,158.90	7,821.38	15,206.38	567.50	632.12	1,366.88
Little Rock	38,803.58	1,501.25	10,723.00	22,093.24	729.00	1,963.16	1,793.93
Monticello	17,841.24	861.03	5,802.50	7,407.03	343.54	2,432.97	994.17
Pine Pluff	22,451.69	994.25	6,884.00	8,857.71	439.00	4,172.83	1,103.90
Prescott	14,903.10	703.30	4,506.80	7,878.17	289.50	736.19	789.14
Texarkana	15,096.76	708.13	4,301.23	8,165.76	319.00	898.16	704.48
TOTAL	154,728.44	6,735.29	46,425.71	78,231.65	3,120.58	12,523.31	7,691.90

ADD: MISCELLANEOUS RECEIPTS

World Communion Offering	\$ 2,638.62
Area Fund	444.01
Methodist Youth Fund	2,739.17
Race Relations	1,561.13
Methodist Student Day Offering	72.27
Overseas Relief	17.00
Golden Cross	143.00
Crusade for Christ	717.80

RECEIPTS
CRUSADE FOR CHRIST

Arkadelphia District	\$125.00
Camden District	11.00
Little Rock District	20.00
Pine Bluff District	513.00
Texarkana District	48.80
TOTAL	\$717.80

TOTAL RECEIPTS	163,061.44
Balance in Bank	9,829.71

Total to Account For 172,891.15

Disbursements

General Treasurer—50% World Service and Fourth Sunday Offering	\$44,248.90
General Treasurer—Bishop's Fund	6,566.92
General Treasurer—General Administration Fund	1,386.00
General Treasurer—Crusade for Christ Offering	717.80
Jurisdictional Conference Expense Fund	1,530.00

Specials:

Methodist Student Day Offering	72.27
World Wide Communion Sunday Offering	2,638.62
Overseas Relief	17.00
Race Relations—Philander Smith College	1,779.95
Methodist Hospital	143.00

Little Rock Conference Boards:

Board of Missions and Church Extensions	10,942.74
Board of Christian Education	21,748.32
Arkansas Methodist	3,566.46
Methodist Children's Home	4,026.66
Board of Lay Activities	823.04
Committee on Board of Lay Activities	3,141.69
Board of Conference Claimants	42,265.06
Ministerial Sustentation Fund	9,336.00
Chaplain Aid Fund	987.53
C. W. Laughlin, Treasurer—Methodist Youth Fund	1,335.33
Mrs. J. P. Carpenter, Treasurer—Women's Society of Christian Service and Methodist Youth Fund	1,335.34
C. E. Hayes, Treasurer—Area Fund	438.16

Little Rock Conference Expense:

Conference Expense Sundry	695.22
Printing and Postage	1,097.76
C. E. Hayes, Treasurer Salary	720.00
Bookkeeper and Stenographer	720.00
Bank Service Charges	42.87

TOTAL DISBURSEMENTS\$165,322.64

Bank Balance November 5th, 1947:

Ministerial Fund	\$2,162.92	
Chaplain Aid Fund	1,499.97	
C. E. Hayes, Treasurer—General Fund	3,841.62	7,504.51
Cash on Hand		64.00

TOTAL ACCOUNTED FOR\$172,891.15

Receipts

Balance in C. E. Hayes, Treasurer, November 5th, 1946	\$ 3,807.02
Received from Conference Treasurer	7,691.90

TOTAL TO ACCOUNT FOR\$11,498.92

Disbursements

To Ministers	\$ 9,336.00
Balance in C. E. Hayes, Treasurer, November 5th, 1947	2,162.92

TOTAL ACCOUNTED FOR\$11,498.92

**Reconciliation of Account with Worthen Bank & Trust Co.,
As At November 6th, 1947**

BALANCE PER BANK STATEMENT\$9,854.10

LESS: Outstanding Checks

Number	Amount	Number	Amount
2186	20.00	3145	70.26
2812	5.00	46	144.96
3090	75.00	47	58.74
3091	37.50	48	90.12
3092	80.00	54	100.00
3093	100.00	55	100.00
3100	37.50	56	100.00
3104	100.00	57	100.00
3106	102.50	58	100.00
3114	62.83	59	100.00
3115	150.33	61	100.00
3129	51.16	62	100.00
3131	13.41	63	100.00
3132	31.57	66	40.00
3133	1.27	70	75.00
3134	2.44	71	20.00
3141	70.00	75	10.00
			2,349.59

BALANCE PER BOOKS\$7,504.51

BOARD OF CONFERENCE CLAIMANTS

Statement of Cash Receipts and Disbursements

Year Ended October 31, 1947

Balance of Cash in Bank October 31, 1946 ----- \$28,948.23

Receipts:

C. E. Hayes, Conference Treasurer -----	\$41,146.69
Less: Return of Amount Received in Error 975.00	\$40,171.69
Board of Pensions of the Methodist Church -----	5,587.14
Board of Pensions—George Warren Brown Fund -----	50.97
Board of Pensions—Chartered Fund -----	80.00
Permanent Fund—Kansas City -----	113.42
Methodist Publishing House -----	2,751.73
Brewster Memorial Fund -----	1,200.00
Special Gifts—Alton B. Raney -----	300.00

Total Receipts ----- \$50,254.95

Total to be Accounted For ----- \$79,203.18

Disbursements:

Expenses -----	Schedule 3	318.80
Equalization Payments -----	Schedule 4	128.03
Emergency Payments -----	Schedule 5	556.00
Payment to the Jurisdictional Stabilization Fund -----		1,728.97
Conference Claimants -----	Schedule 6	39,900.08

Total Disbursements ----- \$42,631.88

Balance of Cash in Bank October 31, 1947—Schedule 2 ----- \$36,571.30

Audit

Dear Sir:

An audit has been made of the cash receipts and disbursements of the Little Rock Conference, Board of Conference Claimants, Methodist Church, for the year ended October 31, 1947, and report thereon is herewith submitted.

Examination was made of the receipts and disbursements as recorded in the Treasurer's cash book, and comparison made with deposits entered by the bank and cancelled checks. All cancelled checks returned by the bank were examined. The signature, endorsements and amounts on these checks were compared with the cash book entries. The balance of cash on deposit with the Worthen Bank and Trust Company, Little Rock, Arkansas, as reflected by the cash book, is in agreement with the amount certified directly to me by that depository as of October 23, 1947, after reconciliation for two outstanding checks as shown in SCHEDULE 2. The cash balance in SCHEDULE 1 represents the verified balance as of October 23, 1947 and is listed as the balance at October 31, 1947 on the assumption that there will be no transactions subsequent to October 23, 1947 and prior to October 31, 1947.

On the basis of this examination it appears that all funds have been properly accounted for, and that the cash receipts and disbursements listed in SCHEDULE 1 of this report are true and correct.

Respectfully submitted,

WALTER F. THEIS, Certified Public Accountant

LITTLE ROCK CONFERENCE

METHODIST CHILDREN'S HOME

Period Ended September 30, 1947

Receipts

Little Rock Conference:

Annual Offering	\$24,681.84	
Conference Treasurer	3,710.66	
Classes	297.91	
Individuals	1,295.00	
W. S. C. S.	175.00	
Memorials	402.60	
Wesleyan Guild	150.00	\$30,713.01

North Arkansas Conference:

Annual Offering	\$12,525.85	
Conference Treasurer	1,055.62	
Classes	171.00	
Individuals	663.00	
W. S. C. S.	100.25	
Memorials	253.60	
Wesleyan Guild	185.00	
M. Y. F.	10.00	
Estates	20,626.70	35,591.02

Board for Children	\$ 2,695.00	
Reimbursements	102.35	
Miscellaneous Receipts	80.00	
U. S. Certificate of Indebtedness Cashed	50,000.00	
Interest Received	437.50	
Bonds Gifts	92.50	

TOTAL RECEIPTS	\$119,711.38	
Balance in Bank September 30th, 1946	\$14,239.99	
Balance Petty Cash Fund	1.54	
U. C. Bonds Gifts on Hand	92.50	

TOTAL TO ACCOUNT FOR \$134,045.41

Disbursements

Administrative Expense:

Salary Superintendent	\$3,000.00	
Salary Secretary	1,500.00	
Postage and Office Supplies	191.95	
Travel Expense	235.67	
Bank Charges	24.89	
Miscellaneous Expense	154.19	5,106.70

Operation of Plant:

Fuel, Ice, Water & Telephone	1,034.54	
Repairs	558.28	
Insurance	385.53	
Grounds	14.15	1,992.50

Care of Children in Institution:

Salaries	3,104.60	
Groceries	6,398.83	
Supplies	240.50	
Clothing	1,261.75	
Laundry & Cleaning	736.26	

THE METHODIST CHURCH

121

Health	682.04	
Education	239.98	
School Lunches	864.08	
Car Fares	91.79	
Recreation and Miscellaneous Expense	205.27	
Allowances to Children	412.22	
Barber and Shoe Repairs	118.22	
Car Allowance	300.00	14,655.74

Other Disbursements:

Board Travel	104.72	
Board Expense	78.45	
Promotion of New Home	622.96	
Interest Paid	122.37	
U. S. Bonds	80,000.00	
Refunds	5.00	
Street Tax	39.00	
Furnishings	209.49	
Office Equipment	382.30	
New Property Ground Expense	368.90	
Architects	3,543.87	
Water Lines & Bldg Material	147.25	3,691.12 85,624.31

TOTAL DISBURSEMENTS	\$107,379.25
Balance in Bank Sept. 30th, 1947	26,479.46
Petty Cash on Hand Sept. 30th, 1947	1.70
U. S. Bonds, Gifts on Hand Sept. 30th, 1947	185.00

TOTAL ACCOUNTED FOR \$134,045.41

FRANK L. EATON & CO.,
Certified Public Accountants

Bonds On Hand

27 at \$25.00 (Maturity Value)	\$ 675.00
4 at \$100.00 (Maturity Value)	400.00
2 at \$500.00 (Maturity Value)	1,000.00
5 at \$10,000.00 (Maturity Value)	50,000.00
1 at \$5,000.00 (Maturity Value)	5,000.00

	\$57,075.00
U. S. Treasury—8 Certificates of Indebtedness	880,000.00
	\$137,075.00

Financial Statement

CHURCH EXTENSION DIVISION

Loan Fund

Cash at last Statement	\$3,402.38
Interest Collected	40.44
Present Capital	\$3,442.82
Unpaid Existing Loans	2,050.00
Balance available for loans	\$1,392.82

Donation Fund

Balance Last Statement	\$4,486.65
Deposited by Treasurer	1,491.35
Amt. of Grants Rescinded	150.00
Total Cash	\$6,128.00

LITTLE ROCK CONFERENCE

Disbursements:

To Churches	\$1,550.00
To Parsonages	600.00
Outstanding grants not paid	850.00
Total	\$3,000.00
Balance available for donations	\$3,128.00
Amts. of Grants at this Conference	\$3,000.00
Reserve Expense Fund	100.00
Balance available for donations	28.00

DOYLE T. ROWE, Chairman
J. A. WADE, Secretary

METHODIST HOSPITAL — GENERAL FUND

December 31, 1946 — October 27, 1947

Balance on Hand December 31, 1946, Arkansas Nat'l. Bank\$289.80

Income:

Transfer from Methodist Hospital of Arkansas (to adjust accounts) 3-7-47	\$ 71.00
Contributions	7,821.26
	\$7,892.26

TOTAL INCOME\$8,182.06

Disbursements:

2-27-47 Hill-Rom Company, equipment	\$ 101.36
3-1-47 U. S. Bronz Sign Co. (Plaques)	81.58
3-10-47 G.E. X-ray Corp. (G. U. table)	280.00
5-12-47 Hill-Rom Co. (Furn.)	130.24
5-31-47 G.E. X-ray Corp. (G. U. table)	43.67
6-23-47 G.E. X-ray Corp. (G. U. Table)	43.67
6-26-47 Hill-Rom Co. (Furn.)	192.30
6-28-47 U. S. Bronz Sign Co. (plaques)	144.32
7-12-47 Valley Glass & Mirror Co.	9.44
7-17-47 Will Ross, Inc.	229.90
8-4-47 G.E. X-ray Corp. (G. U. table)	43.67
8-14-47 Wm. T. Stover Co. (oxygen tent)	635.00
9-2-47 G.E. X-ray Corp. (G. U. table)	43.67
10-10-47 Wm. T. Stover Co. (Orthopedic table)	1,429.33
10-20-47 G. E. X-ray Corp. (G. U. table)	43.67
10-20-47 Meth. Hosp. of Ark. (transfer of funds to correct error)	495.17
10-25-47 Hill-Rom Co. (Furn.)	314.89
10-22-47 Wm. T. Stover Co. (portable X-ray unit)	1,480.58

TOTAL DISBURSEMENTS\$5,742.46

Balance on Hand (Arkansas National Bank) Oct. 27, 19472,439.60

8,182.06

Balance on Hand (Ark. Trust Co.) Dec. 31, 1947 869.27

Disbursement:

3-18-47 Weyland Machine Co. (boiler)	780.00
Balance on Hand Oct. 28, 1947	89.27
	869.27

Contributions

1-7-47	F. W. McCoy, Benton, Ark.—plaque	\$ 9.00
1-8-47	Bal. on Mrs. C. H. Nim's room, including plaque	82.24
1-9-47	Bessie Kennedy, Wesleyan Guild, El Dorado, on Opr. Room	61.55
2-19-47	Mrs. Leon Simmons, Frost Bible Class, Texarkana—plaque	9.00
2-25-47	Mary J. Bowen—G.U. table	50.00
2-28-47	Mrs. C. L. Bowen, \$50.00; Dickerson Room, \$100.00; Mrs. H. King Wade, \$10.00—plaque	160.00
3-3-47	L. W. Moffatt—Operating table	25.00
3-4-47	Christine Pharr for Harper Bible Class	14.52
3-6-47	Simpson & Bennett to adjust accounts	71.00
3-17-47	Mrs. Hilliard Machen—G. U. table	10.00
3-31-47	H. Cooper, Mo. Pac. Claim	53.91
4-3-47	C. C. Jackson—Oxygen tent	150.00
4-5-47	Carrie Nevius \$20.00; Jimmy R. Clark, \$24.00— Oxygen masks	44.00
4-11-47	Ellenbrook, \$5.00; Skirvanos \$10.00—Oxygen tent and Resusc. Mach	83.25
4-15-47	T. N. McCoy	202.69
4-18-47	Simpson—Dickerson Room	50.00
5-7-47	On G. U. Table—81-321	25.00
5-13-47	Lila Ashby Class, Winfield—on equipment	30.00
5-14-47	Tigert Memorial Church on G.U. table	10.00
5-16-47	On G.U. table	10.00
5-19-47	First Baptist Church, H. S., on G.U. table	25.00
5-28-47	Mrs. Nader on G.U. table	15.00
6-3-47	Lexington, Ky., an Resuscitation machine	116.00
6-7-47	Dicker Room—412 & Plaque	140.00
6-12-47	W.S.C.S., First Church, N. L. Rock—on G.U. table	10.00
7-7-47	Dickerson Room—dresser top	9.44
7-11-47	Lila Ashby Class—incubator	50.00
7-30-47	Mrs. T. E. Towell—G.U. table	100.00
8-11-47	W. P. Sturgis, contribution for oxygen tent	637.32
9-5-47	J. C. Stiles, for operating room equipment	100.00
9-6-47	Lucia Boyd—Orthopedic table	1,429.33
9-11-47	Kate Steel Builders Class, in Memory of Mrs. Page	2.50
9-15-47	Mrs. Wm. E. Birnbaum, in memory of Mrs. Lyda Clegg	2.50
9-17-47	Lila Asby Class—Incubator	50.00
10-9-47	C. F. Sturgis, gift for Electrocardiograph and Colorimeter equipment	1,250.00
10-10-47	Mr. & Mrs. Dwight Lake, Hoxie, in memory of O. L. and Ann Spencer Reed	500.00
10-10-47	Kate Steel Builders Class in memory of Dobbins, \$4.00; Miss Buell McGhee and Mrs. Arbett Weeks, .50	4.50
10-18-47	Boyd Bros—Orthopedic Opr. equip.	2,299.51
Contributions from 12-31-46 to 10-37-47		\$7,892.26

LITTLE ROCK CONFERENCE

BOARD OF EVANGELISM

Statement of Finances, 1946-1947

Receipts

Farmers Bank, Hamburg, Arkansas, December 2, 1947	\$1,230.56
Balance in Bank from 1946	
C. E. Hayes, Little Rock Conference Treasurer, 1947	2,371.49
From Conference Committee for World Service	
John McCormack, Conference Secretary Evangelism	14.00
Refund from Expenses to Lincoln Conference	
Total Receipts for 1946 - 1947, to Oct. 15, 1947	\$3,616.05

Disbursements

Radio, KARK, Purchased time for broadcast	\$1,133.05
Radio, Expenses of programs broadcast	164.61
Conference Secretary Evangelism, Exp. Prom.	
Evang. in Conf.	175.00
District Secretaries, Exp. Promoting Evang. in Districts	314.00
Office Supplies, Postage, Phone, etc.	91.99
Printing, Distribution Books, Pamphlets, Tracts, etc.	71.27
Expenses to Board and Committee meetings during the year	56.26
Farmers Bank, Hamburg, Refund on 2 checks	18.71
Peoples Bank, Little Rock, Exchange on checks	1.41

Total Disbursements for 1946-1947 to Oct. 15, 1947	\$2,026.30
Balance in Peoples Bank, Little Rock, Arkansas, Oct. 15	\$1,589.75

JOHN L. TUCKER, Board
Secretary-Treasurer

Auditor's Statement

We have handled the account of the Board of Evangelism of the Little Rock Conference of the Methodist Church for 1947, and state that all receipts and disbursements of October 15, 1947 are correct. All checks have been properly endorsed and entered on our books.

C. W. TRIGG, Cashier
Peoples Nat'l. Bank, Little Rock, Ark.

BOARD OF LAY ACTIVITIES

Receipts

From Conference Treasurer	\$ 779.22
From Bond Cashed	740.00
Interest Received	14.00

TOTAL RECEIPTS	1,553.22
Balance in Bank October 31st, 1946	1,390.08

TOTAL TO ACCOUNT FOR	2,923.30
----------------------	----------

Disbursements

Board Meeting Dinner	\$ 141.97
Arkansas-Louisiana Methodist Radio Hour	200.00
Audit Expense	5.00
Bond Purchased	740.00
Stenographic and Clerical Help	25.00
Travel Expense	189.32
District Work	38.25
Bank Service Charge	.27

TOTAL DISBURSEMENTS	\$1,339.81
Balance in Bank—October 31st, 1947	1,583.49

TOTAL ACCOUNTED FOR	\$2,923.30
---------------------	------------

Auditor's Certificate

I have examined the records of the Board of Lay Activities for the period, November 1st, 1946 tot October 31st, 1947, and find that all funds as shown by the books have been deposited in the bank, and have examined the cancelled checks and find the balance shown by the bank at October 31st, 1947, in the amount of \$1,583.49, is correct as per books after allowing for outstanding checks.

FRANK L. EATON,
Certified Public Accountant

BOARD OF MISSIONS**Receipts:**

Balance on hand October 30th, 1946	\$12,795.97
Received from C. E. Hayes, Conference Treasurer	8,260.08
TOTAL	\$21,056.05

Disbursements:

To Conference Missions	\$5,123.73
Rev. Roland E. Darrow, Treasurer	
Church Extension	2,003.87
Rev. I. L. Claude—Booneville	249.96
Sam Roberts Treas. (Special)	218.72
Henry McWhirter, Treas. Monticello District	1,000.00
Rev. R. B. Moore, D.S., Arkadelphia District	900.00
Rev. Everitt M. Vinson, P. B. Dist.	125.00
Mrs. T. O. Sparks, Sec. W.S. of C.S.	200.00
Rev. W. B. Slack, Conf. Missionary Expense	55.00
Archie Carraway, Missionary Conf. to	
Mt. Sequoyah	13.60
Rev. J. L. Dedman, Conf. Lincoln, Neb.	90.14
Rev. J. W. Mann, Expense to Bd. Meetings	18.95
Rev. J. L. Dedman, Expense to Bd. Meetings	21.17
Premium on Treasurer Bond (\$5,000.00)	12.50
Postage	11.43
Total Disbursements	\$10,044.07
Bal. on Hand Oct. 28, 1947	\$11,011.98
TOTAL	\$21,056.05

Since the above report was submitted I have received from C. E. Hayes, Conference Treasurer, a check for \$2,682.66, of this sum \$650.81 goes to Treasurer of Board of Church Extension, leaving a balance of this check which goes to the General Fund in the amount of \$2,031.85, making a Net Balance of \$13,043.83.

CARL HOLLIS, Treasurer

This is to certify that I have examined the above report and accounts and have found it correct in every detail.

F. M. HOLT, Auditor

COMMISSION ON WORLD SERVICE AND FINANCE

We, your Commission on World Service and Finance, submit the following report:

1. The amount apportioned to this Annual Congerence by the General Commission on World Service and Finance is \$42,166.00.

2. We recommend the apportionment for Conference Work to be the same, \$42,166.00.

3. Combining these apportionments for General and Conference Work, we have a total of \$84,332.00.

4. The amount requested by the Bishop and his Cabinet for Episcopal Area Expense is \$750.00 in which request we concur.

5. The amount apportioned for General Administration is \$1,386.00.

6. The Annual Apportionment to this conference for the South Central Jurisdiction Annual Budget is \$1,530.00.

7. The percentage for General and Annual Conference work of the combined apportionments before the Conference and Administrative expense has been deducted is as follows:

General Conference Apportionment	50%	\$42,166.00
Annual Conference Apportionment	50%	42,166.00
TOTAL	100%	\$84,332.00

The following table shows what percent the apportionment made for each cause is of the combined apportionments:

I. Apportionment For General Conference Work

1. Board of Missions and Church Extension	71.5%	\$30,148.69
2. Board of Education	15.2%	6,409.23
3. Theological Schools	4.08%	1,720.37
4. Commission on Ministerial Training	1.05%	442.74
5. Board of Temperance	2.20%	927.65
6. Board of Hospitals and Homes97%	409.01
7. Board of Lay Activities	1.65%	695.74
8. Commission on World Peace90%	379.50
9. Board of Evangelism	1.20%	509.99
10. American Bible Society	1.25%	527.08
TOTAL	100%	\$42,166.00

II. Apportionment For Annual Conference Work

1. Missions and Church Extension	24.73%	10,427.65
2. Education:		
(1) Hendrix College	20.67%	8,715.21
(2) Conference Promotion	21.87%	9,221.70
(3) Pastor's School	1.76%	742.12
(4) Student Work	3.61%	1,522.19
(5) Youth Work	1.24%	522.86
3. Arkansas Methodist	8.06%	3,398.58
4. Orphanage	9.10%	3,837.11
5. Lay Activities	1.86%	784.29
6. Evangelism	7.10%	2,993.79
TOTALS	100%	\$42,166.00

9. Table A, shows the shares of the Episcopal Area Expense, the Jurisdictional Budget and the General Administration Funds of which are apportioned to the Districts. These apportionments are made on the data contained in the 1944 Journal, and on the basis of membership valued at 37½ per cent each. We recommend that apportionments to the charges be made by the District Superintendents under Paragraph No. 783 of the 1944 Discipline.

Table A

DISTRICT	Ratio	Episcopal Area Exp.	Jurisdictional Budget	General Admin.
Arkadelphia -----	11.71	\$ 87.82	\$179.16	\$162.30
Camden -----	16.96	127.20	259.49	235.07
Little Rock -----	24.16	181.20	369.65	334.86
Monticello -----	11.43	85.73	174.88	158.42
Pine Bluff -----	15.02	112.65	229.81	208.18
Prescott -----	9.79	73.42	149.78	135.69
Texarkana -----	10.93	81.98	167.23	151.48
TOTALS -----	100%	\$750.00	\$1,530.00	\$1,386.00

10. Table B shows the share of the World Service and Conference Benevolences apportioned to each district on the basis of salary and membership valued at 50 per cent each.

Table B

DISTRICT	Ratio	World Service and Conference Benevolences
Arkadelphia -----	12.14	\$10,277.90
Camden -----	16.72	14,100.31
Little Rock -----	22.42	18,907.24
Monticello -----	11.45	9,656.02
Pine Bluff -----	14.48	12,211.27
Prescott -----	11.28	9,512.65
Texarkana -----	11.51	9,706.61
TOTALS -----	100%	\$84,332.00

11. The apportionment for the Episcopal Fund is to be an amount equal to 1½% of the cash salaries of the pastors for the current year.

12. We concur in the report of the Board of Conference Claimants fixing \$30,000 as the amount computed by the Board as necessary to meet the needs for annuity payments and relief setting aside 5% for Conference stabilization. We recommend that the Board of Conference Claimants be authorized to formulate plans for \$400,000 endowment campaign for retired ministers to be presented to the 1948 session of Little Rock Conference.

13. We recommend that an amount not to exceed 3% of all funds handled by the Conference Treasurer except Crusade for Christ Funds, be set aside for Conference and Administrative expense.

14. We nominate C. E. Hayes as Conference Treasurer and recommend that his salary be \$60.00 per month and that he be allowed \$60.00 per month for clerical help. We nominate Fred Gantt as assistant Conference Treasurer.

15. We urge completion, at the earliest practical date, the current campaign of the Board of Education to raise, in cooperation with the North Arkansas Conference the sum of one million dollars for expanding the physical plant and increasing the endowment of Hendrix College.

16. We call attention to, and approve, the plan of the Hospital Board to use Golden Cross Sunday as a time for raising funds for the Methodist Hospital, Hot Springs.

17. We name the following depositories:

Conference Funds—W. B. Worthen & Co., Little Rock
 Board of Education—W. B. Worthen & Co., Little Rock
 Board of Conference Claimants—W. B. Worthen & Co., Little Rock and Simmons National Bank, Pine Bluff

LITTLE ROCK CONFERENCE

Board of Missions and Extensions—

Missionary Funds—Merchants & Planters Bank, Warren
Church Extension Fund—Louisville, Kentucky.

18. We call attention of all Boards to the requirements for audit as contained in Paragraphs 790 and 791 of the 1944 Discipline.

Board Treasurer

1. Commission on World Service and Finance—C. E. Hayes, 417 Donaghey Bldg., Little Rock, and Fred Gantt, Assistant Treasurer, Foreman. Bonded in Aetna Casualty and Surety Company, \$10,000.00.

2. Board of Education—J. S. M. Cannon, 1610 Elm Street, Little Rock. Bonded in U. S. Fidelity and Guaranty Company, \$5,000.00.

3. Board of Lay Activities—J. S. M. Cannon. Bonded in Fidelity & Guaranty Co., \$1,000.00.

4. Arkansas Methodist Orphanage—J. S. M. Cannon. Bonded in Aetna Casualty & Surety Co., \$3,000.00.

5. Board of Conference Claimants—Otto W. Teague, Pine Bluff, Arkansas. Bonded by Tillson Clark & Co., \$7,500.00.

6. Board of Missions and Church Extensions—Carl Hollis, Warren, Arkansas. Bonded in National Surety Corp., New York, \$5,000.00.

7. Conference Commission on Evangelism—John L. Tucker, 4000 W. 13th St., Little Rock, Arkansas. Bonded in Aetna Casualty & Surety Co.

8. Board of Hospitals and Homes—L. C. Elliott, Little Rock, Arkansas. Bonded in Aetna Casualty & Surety Co., \$500.00.

JOHN L. HOOVER, Chairman
R. A. TEETER, Secretary

TOWN AND COUNTRY COMMISSION

Receipts:

Received from Conference Treasurer C. E. Hayes.....\$987.53

Disbursements:

W. B. Slack Expense	\$ 25.00	
J. A. Newell Expense telegrams	2.17	
Mrs. Sarah Galloway Expense postage	2.00	
Delegates to Lincoln, Nebr.	745.00	
Board Members Expense	42.28	816.45

Balance on Hand\$171.08

T. A. PREWITT, Treasurer

We have examined the records of T. A. Prewitt, Treasurer of Town and Country Commission and certify that the above statement of receipts and expenditures is to the best of our knowledge and belief true and correct.

Citizens Bank, Tillar,
J. H. Kimbro, Cashier.

WOMAN'S SOCIETY OF CHRISTIAN SERVICE

Financial Statement

From October 10, 1946 to October 10, 1947

Bank Balance Oct. 10, 1946	\$ 3,657.84
Total Receipts	53,927.59
Grand Total	57,585.43

Disbursements:

To Division	\$45,057.27
Other Disbursements	12,528.16
Total Disbursements	56,855.79
Balance in Bank October 10, 1947	729.64
Christian Social Relations and Local Church Activities reported	\$41,181.89

MRS. J. P. CARPENTER, Treasurer

REPORT**EPISCOPAL RESIDENCE FUND****Receipts:**

Balance on hand October 18, 1946	\$180.34
Nov. 16, 1946—Arkansas-Louisiana Fund (C. E. Hayes, Treasurer)	500.00
Sept. 30, 1947—Sale Venetian Blinds	8.00

\$688.34**Disbursements:**

Feb. 13, 1947 Gus Blass Co. (Lamp)	\$ 30.58
Mar. 22, 1947 Russell & Co. (Repair Blinds)	8.16
Apr. 12, 1947 Plumbing, Screens and lock repairs	21.29
June 30, 1947 M. M. Cohn (Drapes and curtains)	65.20
Aug. 18, 1947 Ark-La Gas Co (Balance on refrigerator)	208.23
Aug. 18, 1947 No. Little Rock Elec. Co. (Oiling and adjusting attic fan)	5.00
Sept. 17, 1947 M. M. Cohn (Shades)	12.56

Total Disbursements	\$351.02
Balance on hand October 18, 1947	337.32

TOTAL

\$688.34

Respectfully submitted,

R. J. RICE, Treasurer

CERTIFICATE OF ORDINATION**Deacons**

This is to certify that I, Paul E. Martin, have this day and date, ordained to the office of Deacon, the following: Charles William Baughman, James Edmard Christie, Omma Luel Daniel, Donald James McCammon, Clyde Thomas Parsons.

Done at Hot Springs, Arkansas, October 31, 1947.

(Signed)

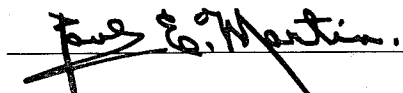

A Bishop of The Methodist Church.

Elders

This is to certify that I, Paul E. Martin, have this day and date, ordained to the office of Elder, the following: Kenneth Karl Carithers, Joseph Revely Martin, Edmond Thomas McAfee, Joseph Benjamin Roe, Vernon Bryan Stephens.

Done at Hot Springs, Arkansas, October 31, 1947.

(Signed)

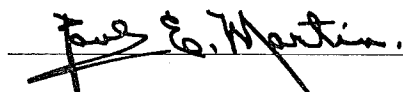

A Bishop of The Methodist Church.

CALENDAR FOR THE CONFERENCE YEAR 1947-1948

November, 1947

- 10-18 District Set-Up Meetings.
 10 Arkadelphia
 11 Little Rock
 12 Texarkana
 13 Camden
 14 Pine Bluff
 16 Monticello
 18 Prescott

December

- 21 Arkansas Methodist Children's Home Sunday.
 25 Christmas Day.
 31 Watch Night Service.
 30-Jan. 2 National Youth Meeting, Cleveland.

January, 1948

- Intensive Crusade Promotion
 11-18 Arkansas Methodist Week.
 31 Final Payment Hendrix College Pledges.
 Crusade in Public Schools.

February

- 2-5 Ministers' Week at S.M.U.
 8 Race Relations Sunday.
 18 Ash Wednesday (Lent Begins).
 17-20 Jurisdictional W.S.C.S., Houston.
 22 Layman's Day.

March

- Pre-Easter Evangelism in the Church School.
 8-19 Vacation Church School Institutes.
 Leadership Training.
 30 Conference of W.S.C.S., Hope.
 21 Palm Sunday
 28 Easter Sunday

April

- 18 Church School Day.
 19-30 District Conference W.S.C.S.
 28 General Conference, Boston.

May

- 9 Mother's Day.
 National Hospital Day.
 Golden Cross Sunday.
 10-21 District Conferences.

June

- 7-18 Pastors' School.
 21-25 Youth Assembly.
 23 Jurisdictional Conference, El Paso.
 Vacation Church Schools.

July

- Mt. Sequoyah Leadership School.
 6-16 Jurisdictional School of Missions, Mt. Sequoyah.
 Youth Camps and Assemblies.
 12-16 Missionary Conference, Mt. Sequoyah.

August

- Youth Camps.

September

- Meeting of Annual Conference Planning Commission.
 26 Promotion Day in Church School.

October

- 3 New Church School Year Begins.
 World Communion Sunday.
 17 Veteran's Day (Retired Ministers).
 24 World Temperance Sunday.

Memoirs

LEANDER WINSTON EVANS

Leander Winston Evans, son of James K. and Phoebe Waldrop Evans, was born May 8, 1862 at Walnut Hill, (Lafayette County) Arkansas. He entered his Father's house of many mansions on August 24, 1947 from the home of his daughter, Mrs. J. O. Lites, in Pine Bluff, Arkansas. His body was laid to rest in Graceland cemetery of that city. The funeral rites were held in Hawley Memorial Methodist Church conducted by

Reverend Fred R. Harrison, district superintendent; Reverend C. D. Cade, pastor; Dr. William E. Brown; Reverend John L. Hoover; and Reverend Otto Teague.

Brother Evans was admitted on trial into the Little Rock Annual Conference at First Methodist Church in Texarkana, Arkansas, on December 8, 1904, Bishop Joseph F. Key presiding. He was then past forty two years of age. He was admitted into full connection and ordained Deacon by Bishop James Atkins in 1906 at Warren, Arkansas. He was ordained Elder in 1908 by Bishop E. R. Hendrix at Winfield Memorial in Little Rock. He served the following appointments: Spring Hill Circuit (1902-1903) as a supply, Chidester Circuit (1903-1905) having served this circuit one year as a supply before being admitted on



trial, Murfreesboro Circuit (1905-1906), College Hill in Texarkana (1906-1909), Mineral Springs Circuit (1909-1911), Millville Circuit (1911-1912), Bearden-Millville (1912-1913), Sheridan (1913-1916), Carr Memorial in Pine Bluff (1916-1918), Hawley Memorial in Pine Bluff (1918-1922), Carthage-Tulip (1922-1925). He requested, and was granted, the superannuate relationship at Arkadelphia in 1925, Bishop Sam R. Hay presiding.

On September 26, 1883, he was united in marriage to Miss Mary Freyberger, formerly of Shelbyville, Illinois. She preceded him to heaven on September 12, 1938, after almost 55 years of marital bliss. Nine children blessed the home. Seven of them survive. They are: six daughters; Mrs. Ola Bolls, Mrs. Gussie Vaughn, Mrs. Alta Vaughn, Mrs. Alma Whitten the wife of Reverend C. E. Whitten, Mrs. Ruby Lee Douglas, and Mrs. J. O. Lites; one son, Elbert A. Evans. Two sons, Fletcher and Vincent, died in 1902 and 1904 respectively.

Leander was the youngest of five brothers, all of whom became Methodist ministers. He was the last to enter the itinerent connection and the last to enter eternal bliss. His family, on his father's side, was of Welsh extraction. Two brothers, Alex T. and James K., married sisters and migrated to Arkansas from Georgia in 1859. James K., the father of this subject, died in the Confederate service at Austin, Arkansas, on September 8, 1862. Leander was exactly four months old. Phoebe Waldrop Evans was truly a remarkable woman, for in the black days of civil war, and in the days of privation that followed, with some assistance from her husband's brother and in the fear of Almighty God she reared her five fatherless sons in such a manner that they were able to hear and answer God's call to the sacred ministry.

Brother Evans' pulpit ministry was characterized by fervor and sincerity which won men to Christ. His pastoral ministry was full of compassion which made him the confidant of many. The joy of his religious life was reflected upon his countenance in a never ending smile. He excelled in prayer. His public prayers were brief as if giving God most of the time to speak. In his private prayers he must have done a great deal of listening for he was ever relating what God had said to him.

Brother Evans knew God personally and intimately. As a superannuate in the local church in the community where he lived he was the greatest source of help a pastor had this side of heaven.

ARTHUR TERRY

JOHN D. DUNN

John D. Dunn was born at Hampton, Arkansas, in 1859, and entered his eternal rest March 6, 1947. For fifty-one years he was a faithful and earnest Methodist preacher.

His first appointment was the Lono Circuit, near Leola, which he served in 1895. He served the following appointments after the year at Lono: Harmony Grove Ct., 1896; Lacey Ct., 1897; Ouachita Ct., 1898-99; Chidester, 1899-1900; Lapile Ct., 1901-02; Victoria Church 1903-04; Holly Springs Ct., 1905-06-07-08; Amity Ct., 1909; Okolona Ct., 1910; Mt. Pleasant Ct., 1911-12; Eudora and Lake Village 1913; Prescott Ct., 1914; Blevins Ct., 1915-16-17; Arkadelphia Ct., 1918-19; Dalark Ct., 1920; Richmond and Wilton 1921-22; Watson 1923; Wesson, 1924-25; Louann, 1926.

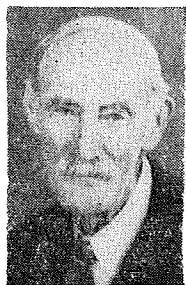

In 1888 he was married to Miss Katie Goodwin, of near Smackover, Arkansas, who preceded him to her heavenly home by several years.

Circumstances made it necessary for him to superannuate in 1926. It was then that he moved to El Dorado. He was active in the affairs of the El Dorado Church. He preached often for his brother preachers, held revival meetings for them and was ever interested and helpful in the ongoing of the Church. He was a member of First Church, El Dorado, Quarterly Conference. He always attended the sessions of the Annual Conference. The last session he attended was in Hot Springs, November, 1946.

Each year as the time drew near to make our offering for the Methodist Children's Home, in Little Rock, Brother Dunn, without fail, would call by the Church office to leave his contribution to the Home, and he would say: "I may not be able to come to church on the appointed day."

Although he had been rather feeble for several years, he continued to be rather active and went about his daily tasks at home until the morning of March 6, 1947, when he arose early as usual, dressed himself sat down in his big rocking chair by the fire to read his Bible and have his usual morning communion, as was his practice. When his son, Joel, entered the room to invite him to breakfast, Brother Dunn had gone to sleep—not to be awakened—his Bible lying on the floor by his chair, where it had slipped from his hand. A wonderful exit from this world and a wonderful entrance into heaven.

Brother Dunn is survived by four sons: Joel of El Dorado; LeRoy, of Camden; Hendrix, of Strong; and Wallace, of Texarkana. One daughter, Mrs. D. R. Crowe, of Hughes, Arkansas.

The funeral services were held in the First Methodist Church, El Dorado, Arkansas, by Rev. T. M. Armstrong, and Rev. Connor Morehead. His body was laid to rest in Arlington Cemetery, El Dorado.

Brother Dunn was a strong and positive character. The influence of his life will live on to challenge others to attain higher planes of Christian living.

CONNOR MOREHEAD.

WILLIAM FRANKLIN CAMPBELL

William Franklin Campbell, son of Andrew J. and Mrs. Mary Ann Campbell, was born at Wynsboro, Texas, September 6, 1866. He was married to Miss Mattie Ann Hicks on December 24, 1886. To this union ten children were born. On June 21st of this year Brother Campbell

went to sleep, and his soul returned unto God who gave it. He is survived by his wife with whom he lived for more than sixty years, and by the following children: Mrs. O. W. Wheeler, Mrs. C. D. Wheeler, Wm. A., A. A., S. W., and J. W. Four sons, Vie Bernon, Harrold Milton, Mark, and Hicks B., preceded their father in death.



William F. Campbell was admitted on trial in the Little Rock Conference of the Methodist Episcopal Church South, in 1902. His first charge was the Umpire circuit. During the thirty-one years of his active ministry Brother Campbell served in both the Little Rock and the North Arkansas Conferences, and he served in conferences in both Oklahoma and Texas. Like hundreds of other good and useful servants of our Lord Brother Campbell always served what is commonly called our weaker charges. He never drew a large salary at any time, but he always did his work honorably and well.

Because of failing health Brother Campbell retired from the active ministry of our church in 1932. During the last fifteen years of his life Brother and Mrs. Campbell lived in Arkadelphia. There they owned their own home. They kept a few cows, some chickens, and several hives of bees. Brother Campbell was often called (affectionately) the bee man because of his interest in his bees. The people of Arkadelphia loved and respected him for the life that he lived.

The writer of this article found Brother Campbell to be a lovable character. He was always quiet and unassuming. And yet, he was an interesting conversationalist. He loved to talk about his experiences during the early days of his ministry. His love for the Methodist Church was exceeded only by his love for his family, and for the Kingdom of our Lord.

JOHN B. HEFLEY

MRS. TERRY M. ARMSTRONG

Mrs. Clara J. Armstrong, the daughter of Mr. and Mrs. S. J. Parker, was born March 31, 1890 at St. Charles, Arkansas. At the age of eleven, she was baptized by Dr. Thomas H. Ware and united with the Methodist Church in which church she remained a faithful member until her death April 1, 1947 in Little Rock. On October 2, 1907, she was happily married to Reverend Terry M. Armstrong and for almost forty years heroically faced the lights and shadows incident to the experiences of a Methodist preacher. Sister Armstrong did have her "shadows" as well as her "lights", for she was the mother of several children and more than once faced the sorrowful necessity of giving them up. This was especially true when Mary, her oldest daughter, passed on. But in the midst of this travail of soul she was great, strong, and brave, for her faith did not rest upon the fleeting things of time but upon the eternal fact of God.

She was profoundly religious and ardently devoted to every claim of Christ upon the time and strength of her consecrated heart. Those who were privileged to enter the sacred precincts of this great home, know that much of the success of her husband was due to the unfeigned faith, the spirit of selflessness, the rich social graces, and the eternal push and effort of this little woman of the parsonage home. She not only discharged to the full the obligation growing out of her quickened sense of moral indebtedness, but she gave to the world a great family,—a family that will reflect honor and credit upon this noble mother down the streaming years. She was a good wife, a great mother, a true friend, and a faithful and humble follower of the Christ.

The funeral services were conducted in the First Methodist Church at Sheridan, Arkansas by Reverend Fred R. Harrison, Reverend Van W. Harrell and Reverend John L. Hoover. The body rests in the Wilson Cemetery in Lewisville, Arkansas, awaiting the grand convocation of the saints.

—John Lampton Hoover.

ROLL OF THE IMMORTALS

The Little Rock Conference of the Methodist Episcopal Church, South, the Arkansas Conference of the Methodist Protestant Church, and the Little Rock Conference of the Methodist Church. The Members of the Arkansas Conference of the Methodist Protestant Church are marked (MP). All others before 1939 are of the Little Rock Conference of the Methodist Episcopal Church, South.

Note: We are anxious to make this roll as complete as possible. Any one who can supply any information which we do not have, is asked to communicate with the Secretary of the Annual Conference.

Name	Place of Birth	Year Born	On Trial	Years of Active Service	Date of Death	Place of Burial
Elisha Stevens					1856	near Arkadelphia
Jesse B. Owen					1857	
Edwin W. Weir		1829	1855	3	1858	
J. J. Kennedy	Tipton Co., Tenn.	1836	1855	4	1859	Black Spgs., Ark.
Simeon R. Walker	McNary Co., Tenn.	1834	1854	5	1859	
Benjamin Kellogg		1835	1856	3	1859	
Jacob Whitesides	Missouri	1780	1810		1860	
Lewis S. Marshall	Avendel Co., Md.	1796	1818	24	1862	Glendale, Ark.
D. G. L. McKenzie					1863	
Wm. Winbourne			1854	8	1863	
L. H. Johnson			1854	9	1864	
J. S. McAlister					1864	Tulip, Ark.
J. M. See			1860	4	1864	
F. F. Bond			1856	9	1866	
John Harris					1866	
Fountain Brown			1830	34	1866	
J. C. L. Aiken					1866	
Malcolm Turner			1856	8	1866	Warren, Ark.
John N. Doyle			1862	5	1867	
E. L. Crowson			1854	13	1868	
W. P. Ratcliffe	Williamsburg, Va.	1810	1834	30	1868	Camden
Lewis Garrett					1869	
J. A. Stanley	Lagrange, Ga.	1836	1858	9	1869	LaGrange, Ga.
L. M. Chandler			1868	3	1871	
W. R. J. Husbands	Lincoln Co., Tenn.	1821	1842	28	1871	Arkadelphia, Ark.
R. P. Davies	Shrewsbury, Eng.	1833	1863	7	1871	Lewisville, Ark.
Isaac Ebbert	Near Baltimore, Md.	1817	1840	13	1872	Paducah, Ky.
John M. Alford (MP)					1874	
R. F. Colburn	N. Carolina	1814	1840	25	1876	
M. F. Alford (MP)					1876	
James Sanford	Glouster Co., Va.	1790	1811	8	1877	
R. B. Alston	Yorkville, S. C.	1840	1858	17	1878	
E. M. Whitmore	South Carolina	1830	1875	4	1879	Howard Co., Ark.
W. H. Hagan			1872	7	1879	Selma, Ark.
John W. Haskew			1873	6	1879	
C. M. Slover					1881	
Thomas Hunt	Buncombe Co., N.C.	1814	1847	9	1882	
R. W. Evans			1874	7	1882	Bright Star, Tex.
John Pryor	Sullivan Co., Tenn.	1811	1830	30	1883	Hamburg, Ark.
B. C. Weir	Henderson Co., Ky.	1804	1838	22	1883	Jersey, Ark.
J. C. Greenwood	Giles Co., Tenn.		1879	4	1883	Sheridan, Ark.
W. B. Whitesides	Hempstead Co., Ark.	1853	1881	2	1883	Genoa, Ark.
S. G. Colburn		1848	1865	19	1884	
E. L. Gaddie		1828	1854	29	1884	Hamburg, Ark.
J. G. Ward	Botetourt Co., Va.	1806	1828	46	1884	Mineral Spgs. Ark.
Julius Stanley	Tennessee		1879	5	1885	
Wm. P. Laney	Ouachita Co., Ark.	1854	1878	5	1885	Ouachita County
O. C. Robertson	Alabama	1849	1879	5	1885	Dallas County
D. M. Emerson (MP)					1885	Columbia Co., Ark
A. R. Winfield	Sussex Co., Va.	1822	1846	41	1887	Little Rock, Ark.
S. H. Parker			1882	5	1888	
E. C. Hearn (MP)					1888	Columbia Co., Ark
J. J. Jenkins	Woodlawn, Ark.	1852	1875	13	1889	Stephens, Ark.
G. O. Hickey (MP)	Johnson Co., Ark.				1889	Camden, Ark.
Thomas G. Galloway	Mississippi	1855	1880	9	1889	Bryant, Ark.
S. B. Andrews (MP)					1889	
L. M. Keith	Calhoun Co., Ala.	1861	1876	13	1890	
W. W. Roberts (MP)					1890	
Z. W. Richardson	Tennessee		1889	1	1891	Emmett, Ark.
Benjamin Watson	Hyde Co., N. C.	1810	1832	42	1891	Near Pine B. Ark.
Thomas Conley (MP)					1891	Polk Co., Ark.
A. W. Simmons			1835	15	1893	
Joseph Turrentine			1855		1893	Atlanta, Ark.

THE METHODIST CHURCH

135

ROLL OF THE IMMORTALS—(Continued)

Name	Place of Birth	Year Born	On Trial	Years of Active Service	Date of Death	Place of Burial
J. F. Follin					1893	Little Rock, Ark.
C. B. Brinkley		1849			1893	Magnolia
Boone Keeton					1893	Hamburg, Ark.
G. L. Stonecipher (MP)	Marion Co., Ark.	1861	1880	13	1893	Haynesville, La.
G. W. Rice	Bradley Co., Ark.	1859	1887	7	1894	Moore's Chapel
J. S. Clower	Shelby Co., Ala.	1846	1868		1894	Nashville, Ark.
J. R. Morris (MP)					1894	Near Buckner, Ark.
C. L. Adams	Lonoke Co., Ark.	1866	1886	8	1895	Mt. Carmel Cemty.
John McLaughlin	Perth, Scotland	1825	1873	23	1896	Arkadelphia, Ark.
J. B. Thomas	Marlboro Dist., S. C.	1832	1882	14	1896	Hamburg, Ark.
A. S. Scott	Saline Co., Ark.	1858	1883	10	1896	Holly Springs, Ark.
P. P. Burke	Laurens Dist., S. C.	1836	1884	11	1896	
F. J. Shaw	Fleming Co., Ky.	1846	1889	8	1896	Lonoke, Ark.
B. F. Wilson	Cass Co., Ind.	1864	1893	3	1896	
R. H. Saunders	Carter Co., Tenn.	1826	1870	9	1896	
J. T. Shaw	Dover, Ark.	1870	1894	3	1897	Tichnor, Ark.
W. C. Adams	Lowndes Co., Miss.	1835	1859	15	1898	Near Cabot, Ark.
R. L. Wozencraft	Dallas Co., Ark.	1862	1892	6	1899	Sparkman, Ark.
Obadiah Bolding	Alabama	1827		40	1899	Bolding Church
A. C. Kelley	Pike Co., Ark.	1865	1891	8	1899	Near Dierks, Ark.
J. R. Sherwood	Indiana	1836	1871	26	1900	Near Pine B. Ark.
J. H. Blakeley	Franklin Co., Tenn.	1817	1842	32	1900	Mt. Pleasant
A. B. Winfield	Sussex Co., Va.	1824	1847	39	1900	Okolona, Ark.
J. J. Bond	Atlanta, Ga.	1850	1895	5	1901	
G. W. Mathews	Accomac Co., Va.	1826	1870	27	1901	
R. H. Pointer	Greenup Co., Ky.	1844	1879	13	1902	Near Pine B. Ark.
Andrew Hunter	Ballymony, Ireland	1813	1836	51	1902	Little Rock, Ark.
W. F. Duncan	Drew Co., Ark.	1874	1899	3	1903	
D. F. Curry	Prairie Co., Ark.	1876	1901	1	1903	Lacey, Ark.
James O. Walsh	Dallas Co., Ark.	1873	1893	10	1903	Monticello, Ark.
B. G. Johnson	Hickman Co., Tenn.	1823	1860	31	1903	Mineral Spgs. Ark.
James M. Hawley	Pulaski Co., Ark.	1867	1887	13	1904	Batesville, Ark.
B. A. White	Gibson Co., Tenn.	1850	1889	17	1904	Near Spring Hill
J. Y. Christmas	Ashley Co., Ark.		1883	20	1904	Near Hot Springs
J. D. Whitesides	Hempstead Co., Ark.	1847	1874	30	1904	Arkadelphia, Ark.
Alexander Avery	Johnson Co., N. C.	1809	1836	24	1904	Midway Nevada Co
L. B. Hawley	Virginia	1845	1876	29	1905	El Dorado, Ark.
William Cox (MP)					1905	Junction City, Ark.
John F. Carr	Fayette Co., Tenn.	1834	1853	46	1906	Pine Bluff, Ark.
J. M. G. Douglas	Yorkville, S. C.	1843	1869	36	1906	Bearden, Ark.
W. H. Browning	Sumner Co., Tenn.	1819	1850	38	1907	Pine Bluff, Ark.
J. R. Harvey	Russellville, Ark.	1837	1859	25	1907	Magnolia, Ark.
F. M. Wilson (MP)	Henderson, Ky.	1831	1865	42	1907	Little River Co.,
E. L. Beard	Cedar Hill, N. C.	1831	1882	23	1908	near Lonoke, Ark.
W. T. Holfield (MP)					1908	
Ernest P. Sewell	Columbia Co., Ark.	1882	1906	1	1909	W. of El Dorado
J. B. Francis (MP)	Clark Co., Ark.				1910	W. of Arkadelphia
Barnett Wright	near Fulton, Ky.	1871	1894	16	1911	Louisiana
H. R. Withers	Washington Co., Fla.	1835	1851	22	1911	Dyersburg, Tenn.
J. E. Loudermilk (MP)	Alabama				1911	Rector, Ark.
W. A. Boseman (MP)					1911	near Junction City
William J. Scott	South Carolina	1825	1853	21	1912	Goldthwort, Texas
J. M. D. Sturgis	Columbia Co., Ga.	1835	1882	17	1912	Little Rock Ark.
T. H. Ware	Talladega, Ala.	1846	1868	44	1912	Little Rock, Ark.
W. C. Toombs	Tennessee	1865	1891	20	1912	Near Cabot, Ark.
D. R. S. Starnes (MP)					1912	
J. S. Nesbitt (MP)	Magnolia, Ark.	1853			1912	Columbia Co. Ark.
G. W. Logan	Clark Co., Ark.	1837	1883	27	1913	Clark County
J. H. Riffin	Pittsville, Md.	1834	1865	44	1913	Arkadelphia, Ark.
James M. Cline	York Co., S. C.	1832	1855	33	1913	Collegeville, Ark.
W. M. Manville	Canada	1843	1891	22	1914	Hot Springs, Ark.
Edgar G. Seay	near Warren, Ark.	1882	1908	4	1914	De Queen, Ark.
J. E. Middleton (MP)	West Tenn.				1914	Black Spgs., Ark.
James C. Rhodes	Lumberton, N. C.	1849	1873	28	1915	Arkadelphia, Ark.
J. Z. Burleson	Ouachita Co., Ark.	1862	1896	14	1915	Okolona, Ark.
C. C. Godden	Morristown, N. J.	1836	1872	35	1915	Searcy, Ark.
W. J. Rogers	Ga. or Ala.	1849	1873	42	1916	Hazen, Ark.
Horace Jewell	Nelson Co., Ky.	1832	1855	54	1917	Hope, Ark.
A. O. Evans	Calhoun Co., Ala.	1857	1883	34	1917	Arkadelphia, Ark.
C. D. McSwain	Marshall Co., Miss.	1850	1871	27	1917	near Emmet, Ark.
R. C. Atchley	Grant Co.	1830	1858	35	1918	Dalark, Ark.
O. H. Keadle	Scottsville, Ala.	1848	1882	20	1918	Hot Springs, Ark.

LITTLE ROCK CONFERENCE

ROLL OF THE IMMORTALS—(Continued)

Name	Place of Birth	Year Born	On Trial	Years of Active Service	Date of Death	Place of Burial
R. L. Cabe	Tennessee	1880	1911	6	1918	El Paso, Texas
W. D. Sharp	Droope Mtn., W. Va.	1872	1904	14	1918	Junction City, Ark.
John R. Sanders	Arkadelphia, Ark.	1850	1881	33	1918	Little Rock, Ark.
G. M. Yearwood	Jackson Co., Ga.	1875	1918	Delight, Ark.
W. W. Mills	Alabama	1857	1883	35	1919	Arkadelphia, Ark.
W. J. Davis	Oak Bower, Ala.	1838	1858	42	1919	Antoine, Ark.
A. M. Robertson	Oxford, Miss.	1851	1832	36	1919	Texarkana
M. B. Corrigan	Dublin, Ireland	1854	1884	33	1919	Monticello, Ark.
H. D. McKinnon	Thomasville, Ga.	1835	1857	50	1919	Mineral Spgs., Ark.
H. M. Purifoy (MP)	Camden, Ark.	1859	1919	Genoa, Ark.
J. E. Caldwell	Saline Co., Ark.	1833	1853	27	1920	Tulip, Ark.
H. H. Watson	Grant Co., Ark.	1849	1868	46	1920	Little Rock, Ark.
T. D. Scott	near Benton, Ark.	1861	1835	35	1920	Arkadelphia, Ark.
H. Townsend	North Carolina	1836	1920	Benton, Ark.
E. N. Watson	Grant County	1839	1858	36	1921	Saline County
W. D. Bond (MP)	1922	Junction City, Ark.
J. W. Cox (MP)	1922	Rector, Ark.
J. H. Bradford	Georgia	1843	1880	36	1923	Nashville, Ark.
B. E. Mullins	Pinington, Texas	1870	1910	11	1923	Lawson, Ark.
B. B. Thomas	Timmons ville, S. C.	1857	1888	30	1923	Memphis, Tenn.
C. W. Drake	Drake Creek, Ga.	1845	1888	24	1923	Little Rock, Ark.
A. D. Jenkins	Ouachita Co., Ark.	1846	1868	48	1923	Mineral Spgs., Ark.
W. A. Steel	Lockesburg, Ark.	1848	1881	42	1923	DeQueen, Ark.
A. B. Chambers (MP)	Magnolia, Ark.	1895	1921	2	1923	Magnolia, Ark.
R. F. Willson	Americus, Ga.	1852	1877	47	1924	Nashville, Tenn.
E. Garrett	McNairy Co., Tenn.	1844	1875	23	1924	Stamps, Ark.
A. Turrentine	Sevier Co., Ark.	1851	1879	39	1924	Arkadelphia, Ark.
M. C. Jackson (MP)	1924	Near Stamps, Ark.
J. A. Biggs	Pike Co., Ark.	1849	1877	47	1925	Hot Springs, Ark.
L. L. Johnson	Buncom Co., N. C.	1842	1887	22	1925	Murfreesboro, Ark.
L. M. Powell	Pickens Co., Ala.	1849	1880	36	1925	Dalark, Ark.
W. M. Crowson	Grant Co., Ark.	1854	1877	30	1925	Ashdown, Ark.
Paul White (MP)	Magnolia, Ark.	1887	1919	6	1925	Magnolia, Ark.
J. W. Vantrease	Tennessee	1848	1890	15	1926	El Dorado, Ark.
R. R. Moore	Marietta, Ga.	1853	1886	40	1926	Monticello, Ark.
B. W. Dufur (MP)	1926	Atlanta, Ark.
L. M. Harp (MP)	1926	Wilmar, Ark.
Jesse Galloway	Sevier Co., Ark.	1892	1914	11	1927	Delight, Ark.
J. J. Menefee	Georgia	1849	1889	29	1927	Near Benton, Ark.
R. W. Marlar (MP)	1927	Magness, Ark.
L. H. Covey (MP)	1927	Cave City, Ark.
W. F. Wingfield (MP)	Columbia Co., Ark.	1927	Emerson, Ark.
J. R. Tatum (MP)	1927	Emerson, Ark.
J. M. Owen (MP)	1927	near Stamps, Ark.
A. Nichols (MP)	Near Hatfield, Ark.
David Bolis	Nevada Co., Ark.	1854	1896	23	1928	Nevada Co., Ark.
Stonewall Anderson	Helena, Ark.	1864	1886	38	1928	Conway, Ark.
J. R. Rushing	Ouachita Co., Ark.	1855	1889	32	1928	Mena, Ark.
B. F. Dill (MP)	1928	Rector, Ark.
Alonzo Monk	Sparta, La.	1852	1872	54	1929	Little Rock, Ark.
R. J. Ralford	Anson Co., N. C.	1851	1887	18	1929	Magnolia, Ark.
A. G. Cason	Yazoo City, Miss.	1856	1911	10	1929	Flat Creek
S. M. Thomas (MP)	1929
Hugh Revely	Jackson, Tenn.	1856	1903	13	1930	White County, Ark.
C. O. Steele	Tennessee	1838	1857	53	1930	Hot Springs, Ark.
W. F. Laseter	Pike Co., Ga.	1853	1900	18	1930	Little Rock, Ark.
R. W. McKay	Yorkville, S. C.	1864	1885	37	1930	Cabot, Ark.
J. C. McElhenney	Anover, Ark.	1861	1912	9	1930	Pine Bluff, Ark.
J. H. McKelvy	Moulton, Ala.	1858	1894	28	1930	Little Rock, Ark.
I. J. Usery (MP)	1930	Near Prescott
A. V. Savage	Sumpter, Ark.	1895	1915	13	1930	Sumpter, Ark.
A. J. Ewing	Nashville, Tenn.	1860	1886	33	1931	Mena, Ark.
C. A. Fuller	St. Thomas, Canada	1857	1912	12	1931	Pine Bluff, Ark.
A. C. Graham	Walker Co., Ga.	1859	1888	27	1931	Naylor, Ark.
J. H. Gold	Montgom'y Co., Ten.	1839	1865	2	1931	Washington, Ark.
W. H. Pate (MP)	1931	Umpire, Ark.
Thomas F. Bolding	La Pile, Ark.	1864	1890	1931	Bolding Church
J. A. Parker	Middleton, Tenn.	1868	1893	37	1932	Hot Springs, Ark.
W. T. Wilkinson	Lancashire, England	1868	1901	31	1932	Cabot, Ark.
J. M. Cannon	Lockesburg, Ark.	1869	1906	23	1932	Little Rock, Ark.
W. R. Harrison	Columbus, Miss.	1851	1884	40	1932	Little Rock, Ark.
H. C. Palmer (MP)	Ireland	1932	West Fouke, Ark.

THE METHODIST CHURCH

137

ROLL OF THE IMMORTALS—(Continued)

Name	Place of Birth	Year Born	On Trial	Active Years of Service	Date of Death	Place of Burial
L. T. Rogers	Dallas Co., Ark.	1879	1911	22	1933	Dallas Co., Ark.
W. M. Hayes	Jackson Co., Ga.	1845	1867	59	1933	Morrilton, Ark.
F. R. Canfield	Odelltown, Canada	1859	1894	33	1933	Beuna Vista
E. R. Steel	Lockesburg, Ark.	1865	1893	36	1933	Pine Bluff, Ark.
B. A. Few	Henderson, Texas	1859	1887	42	1933	Little Rock, Ark.
S. A. Hill	Okolona, Ark.	1861	1885	21	1933	Nashville, Ark.
J. L. Nabors (MP)					1933	Magnolia, Ark.
E. F. Wilson	Chalybeate, Miss.	1862	1890	22	1934	Pine Bluff, Ark.
R. G. Rowland	Saline Co., Ark.	1861	1890	35	1934	Ashdown, Ark.
D. H. Colquette	Tennessee	1868	1898	36	1934	Little Rock, Ark.
W. R. Richardson	Anderson Co., S. C.	1855	1878	47	1934	Little Rock, Ark.
W. A. House (MP)					1934	Campbell, Mo.
H. L. Simpson	California	1887	1902	25	1935	St. Charles, Ark.
Joseph C. Johnson	Chapel Hill, Ark.	1876	1910	24	1935	El Dorado, Ark.
P. Q. Rorie	Athens, Ga.	1882	1912	23	1935	Arkadelphia, Ark.
E. M. Pipkin	Nevada Co., Ark.	1857	1880		1935	Arkadelphia, Ark.
D. D. Warlick	Ashville, N. C.	1852	1886	29	1935	Dallas, Tex.
D. W. McGinnis (MP)					1935	Rector, Ark.
F. F. Harrell	Hinds Co., Miss.	1864	1897	39	1936	Camden, Ark.
T. O. Owen	near Magnolia	1865	1894	35	1936	Little Rock, Ark.
S. W. Rainey	Pulaski Co., Ark.	1858	1893	29	1936	Little Rock, Ark.
J. T. Goldsmith (MP)					1936	Marmaduke, Ark.
G. A. Mouser (MP)	Prescott, Ark.	1888	1920		1936	Rector, Ark.
E. L. Hogue (MP)	Wilmar, Ark.	1891	1922	14	1936	Rector, Ark.
J. F. Simmons	Saline Co., Ark.	1881	1912	25	1937	Little Rock, Ark.
J. M. Stephenson (MP)	Sugar Town, La.	1860	1891	45	1937	Green Hill, Ark.
J. A. Sage	Lake Providence, La.	1862	1885	45	1938	Magnolia, Ark.
J. W. Harrell	Hinds Co., Miss.	1859	1896	35	1938	Camden, Ark.
R. A. McClintock	Tennessee	1854	1880	45	1938	Monticello, Ark.
S. C. Dean	Laurens Dist., S. C.	1854	1891	35	1938	Hamburg, Ark.
J. B. Williams	Black Springs, Ark.	1858	1886	30	1938	Hatfield, Ark.
C. F. Messer	Mississippi	1871	1912	14	1938	Little Rock, Ark.
J. H. Glass	Greensboro, Ga.	1866	1893	42	1939	Conway, Ark.
W. C. Hilliard	Winnboro, S. C.	1863	1890	45	1939	El Dorado, Ark.
S. F. Goddard	Sevier Co., Ark.	1864	1889	39	1939	Mena, Ark.
J. E. Waddell	Benton, Ark.	1871	1905	25	1939	El Dorado, Ark.
J. E. Butler	South Texas	1873			1940	Haynesville, La.
F. N. Brewer	Georgia	1868	1889	50	1940	Texarkana, Ark.
G. C. Chambers	near Magnolia, Ark.	1873		18	1940	Near Magnolia
A. C. Millar	McKeesport, Pa.	1861	1886	54	1940	Little Rock, Ark.
B. F. Musser	Center Point, Ark.	1884	1916	24	1940	near Little Rock
S. G. Rutledge	Tennessee	1871	1907	21	1941	Hot Springs, Ark.
W. A. Fitzgerald	Dalton, Ga.	1851	1897	17	1941	Amity, Ark.
T. O. Rorie	Middle Georgia	1853	1880	45	1942	Arkadelphia, Ark.
Z. D. Lindsay	North E. Arkansas	1867	1896	30	1942	Nashville, Ark.
R. P. James	Hempstead Co., Ark.	1888	1917	21	1942	Waldo, Ark.
M. K. Rogers	near Fordyce, Ark.	1875	1900	40	1943	Sheridan, Ark.
H. H. McGuyre	Cook County, Texas	1872	1903	33	1943	North Little Rock
James Thomas	Chambers Co., Ala.	1860	1891	49	1943	Little Rock, Ark.
E. R. Kelley	North Carolina	1864		19	1943	Glandela, Calif.
J. W. Berry	Blountsville, Tenn.	1859	1882	33	1944	Gurdon, Ark.
B. F. Scott	Saline County, Ark.	1864	1887	43	1944	Camden, Ark.
W. W. Nelson	Washington, Ark.	1868	1892	48	1944	Pine Bluff, Ark.
W. W. Christie	Columbia, Ark.	1866	1892	47	1944	Columbia Co., Ark.
J. J. Colson	Batesville, Ark.	1855	1890	35	1944	Hermitage, Ark.
C. J. Greene	Barnwell, S. C.	1867	1895	46	1944	Conway, Ark.
J. L. Cannon	Lockesburg, Ark.	1871	1903	36	1944	Foreman, Ark.
J. D. Hammons	White County, Ark.	1879	1899	43	1944	Pine Bluff, Ark.
W. C. Watson	Falcon, Ark.	1869	1892	50	1945	Little Rock, Ark.
Silas C. Dugger	Near Everton, Ark.	1882	1937	7	1945	Harrison, Ark.
J. T. Thompson	Nevada Co., Ark.	1871	1920	23	1945	Collegeville, Ark.
Marion S. Monk	Camden, Ark.	1883	1910	33	1945	Little Rock, Ark.
John F. Taylor	Chirena, Tex.	1867	1891	52	1945	Malvern, Ark.
J. R. Dickerson	Atlanta, Ga.	1864	1894	34	1945	Washington, Ark.
M. K. Irvin	St. Louis, Mo.	1864	1887	40	1946	Columbia, S.C.
J. H. Cummins	Lomasco, Ky.	1871	1895	48	1946	McGehee, Ark.
H. B. Vaught	Wythe County, Va.	1878	1903	41	1946	Little Rock, Ark.
J. C. Williams	Union County, Ark.	1868	1907	35	1946	Holly Springs, Ark.
B. F. Roebuck	New Edinburg, Ark.	1885	1916	30	1946	Mena, Ark.
L. W. Evans	LaFayette Co., Ark.	1862	1904	21	1947	Pine Bluff, Ark.
John D. Dunn	Hampton, Ark.	1859	1894	21	1947	El Dorado, Ark.
W. F. Campbell	Wvnsboro, Tex.	1866	1902	29	1947	Arkadelphia, Ark.

SESSIONS OF THE CONFERENCE

This list includes sessions of former Ouachita Conference, organized in 1854, changed to Little Rock Conference in 1866 and merged into the Little Rock Conference of The Methodist Church 1939.

Year	Place	Bishops	Secretary
1854	Washington	H. H. Kavanaugh	Jesse McAlister
1855	El Dorado	G. F. Pierce	Jesse McAlister
1856	Princeton	G. F. Pierce	Jesse McAlister
1857	Little Rock	H. H. Kavanaugh	Jesse McAlister
1858	Arkadelphia	John Early	Jesse McAlister
1859	Monticello	A. Hunter, Pres.	Jesse McAlister
1860	Pine Bluff	G. F. Pierce	W. P. Ratcliff
1861	Camden	Robert Paine	W. C. Young
1862	Tulip	A. Hunter, Pres.	J. E. Cobb
1863	Lewisville	A. Hunter, Pres.	J. E. Cobb
1864	Columbia Camp	G. W. Ratcliff, Pres.	J. E. Cobb
1865	El Dorado	A. Hunter, Pres.	J. E. Cobb
1866	Arkadelphia	G. F. Pierce	J. E. Cobb
1867	Des Arc	E. M. Marvin	J. E. Cobb
1868	Warren	G. F. Pierce	J. E. Cobb
1869	Magnolia	G. F. Pierce	J. E. Cobb
1870	Washington	J. C. Keener	W. C. Hearn
1871	Little Rock	H. N. McTyeire	W. C. Hearn
1872	Pine Bluff	W. M. Wightman	W. C. Hearn
1873	Camden	G. F. Pierce	W. C. Hearn
1874	Monticello	H. H. Kavanaugh	S. G. Colburn
1875	Mineral Springs	W. M. Wightman	S. G. Colburn
1876	Arkadelphia	J. C. Keener	S. G. Colburn
1877	Monticello	H. H. Kavanaugh	S. G. Colburn
1878	Hot Springs	D. S. Doggett	S. G. Colburn
1879	Camden	G. F. Pierce	S. G. Colburn
1880	Prescott	G. F. Pierce	S. G. Colburn
1881	Pine Bluff	H. N. McTyeire	S. G. Colburn
1882	Hope	A. W. Wilson	S. G. Colburn
1883	Malvern	J. C. Granberry	S. G. Colburn
1884	Little Rock	R. K. Hargrove	J. R. Moore
1885	Arkadelphia	J. C. Granberry	J. R. Moore
1886	Hot Springs	C. B. Galloway	J. R. Moore
1887	Little Rock	C. B. Galloway	J. R. Moore
1888	Camden	J. S. Key	J. R. Moore
1889	Pine Bluff	E. R. Hendrix	J. R. Moore
1890	Monticello	O. P. Fitzgerald	J. R. Moore
1891	Arkadelphia	W. W. Duncan	J. R. Moore
1892	Magnolia	A. W. Wilson	J. R. Moore
1893	Hot Springs	J. C. Keener	J. R. Moore
1894	Prescott	E. R. Hendrix	J. R. Moore
1895	Lonoke	A. G. Haygood	J. R. Moore
1896	Camden	J. S. Key	J. R. Moore
1897	Pine Bluff	E. R. Hendrix	J. R. Moore
1898	Little Rock	H. C. Morrison	J. R. Moore

Year	Place	Bishops	Secretary
1899	Fordyce	C. B. Galloway	J. D. Clary
1900	Hot Springs	C. B. Galloway	J. D. Clary
1901	Hope	J. S. Key	J. D. Clary
1902	Benton	E. E. Hoss	Jas. M. Hawley
1903	El Dorado	E. E. Hoss	Jas. M. Hawley
1904	Texarkana	Joseph S. Key	J. H. Hinemon
1905	Camden	C. B. Galloway	J. H. Hinemon
1906	Warren	James Atkins	J. H. Hinemon
1907	Malvern	Seth Ward	W. J. Pinson
1908	Little Rock	E. R. Hendrix	W. J. Pinson
1909	Arkadelphia	E. R. Hendrix	W. P. Whaley
1910	Prescott	J. H. McCoy	W. P. Whaley
1911	Fordyce	J. H. McCoy	W. P. Whaley
1912	Hot Springs	W. A. Candler	Chas. J. Greene
1913	Lakeside, Pine Bluff	Jno. C. Kilgo	Chas. J. Greene
1914	First Ch., Little Rock	H. C. Morrison	Chas. J. Greene
1915	Monticello	H. C. Morrison	Chas. J. Greene
1916	Malvern	J. H. McCoy	Chas. J. Greene
1917	Arkadelphia	E. D. Mouzon	Chas. J. Greene
1918	Hot Springs	E. D. Mouzon	S. R. Twitty
1919	Hope	E. D. Mouzon	S. R. Twitty
1920	Camden	E. D. Mouzon	Chas. J. Greene
1921	First Ch., Pine Bluff	E. D. Mouzon	Chas. J. Greene
1922	Texarkana	James Atkins	Chas. J. Greene
1923	First Ch., Little Rock	James Atkins	Chas. J. Greene
1924	First Ch., El Dorado	S. R. Hay	Chas. J. Greene
1925	Arkadelphia	S. R. Hay	Chas. J. Greene
1926	Warren	H. A. Boaz	Chas. J. Greene
1927	Camden	H. A. Boaz	Chas. J. Greene
1928	Winfield, Little Rock	H. A. Boaz	Chas. J. Greene
1929	Prescott	H. A. Boaz	Chas. J. Greene
1930	Lakeside, Pine Bluff	Hoyt M. Dobbs	Chas. J. Greene
1931	First Ch., Little Rock	Hoyt M. Dobbs	Chas. J. Greene
1932	Texarkana	Hoyt M. Dobbs	Chas. J. Greene
1933	First Ch., Hot Springs	Hoyt M. Dobbs	Chas. J. Greene
1934	First Ch., Pine Bluff	John M. Moore	Chas. J. Greene
1935	First Ch., El Dorado	John M. Moore	Chas. J. Greene
1936	Asbury, Little Rock	John M. Moore	Chas. J. Greene
1937	First Ch., Hope	John M. Moore	Chas. J. Greene
1938	First Ch., Camden	Charles C. Selecman	Chas. J. Greene
1939	Warren	Charles C. Selecman	Chas. J. Greene
1940	First Ch., Texarkana	Charles C. Selecman	Clem Baker
1941	Fordyce	Charles C. Selecman	Clem Baker
1942	First Ch., Hot Springs	Charles C. Selecman	Clem Baker
1943	First Ch., El Dorado	Charles C. Selecman	Fred R. Harrison
1944	First Ch., Hot Springs	Paul E. Martin	Fred R. Harrison
1945	First Ch., Hot Springs	Paul E. Martin	Fred R. Harrison
1946	First Ch., Hot Springs	Paul E. Martin	Fred R. Harrison
1947	First Ch., Hot Springs	Paul E. Martin	Fred R. Harrison

CONFERENCE STANDING RULES

1. **Nominations.** The District Superintendents shall be a standing committee on nominations and shall nominate all members of the quadrennial and annual boards, commissions and committees except where they are otherwise provided for.

2. **Conference Program.** A Program for the session of the Annual Conference shall be arranged by the following Planning Committee not less than 30 days before the Conference convenes: The resident Bishop, the District Superintendents, the pastor-host, the Conference Lay Leader, the Conference President of the W.S.C.S., Chairman of the major Boards, Committees and Commissions, the Executive Secretary of the Board of Education, the Conference Missionary Secretary, and the Conference Secretary of Evangelism. Early in the Conference year the Committee may request the resident Bishop to select a Conference preacher, and arrange for all preaching, inspirational and anniversary services. This Conference program shall be published in advance of the convening of the Annual Conference. The program made by this Committee shall be subject to revision as the exigencies of any situation may require or the Conference direct.

3. **Financial and Statistical.** (1) All Conference assessments and all reports of collections shall be made in whole dollars with no columns for cents. (2) Each pastor shall settle with the Conference Treasurer and turn over his statistical reports not later than the first day of the Conference, provided this report must correspond with the Treasurer's report. (3) The District Superintendent shall furnish the Statistical Secretary with all assessments and acceptances of pastoral charges not less than sixty days before the meeting of the Annual Conference and these figures shall be accepted as official.

4. **Memoirs.** All memoirs of members of the Conference shall contain date and place of birth, date of admission on trial, to whom married and date, names of children, names of all charges served, and place of burial. A small picture of each member of the Conference shall be printed with his memoir. Memoirs of preachers' wives shall be published in the Conference Journal. Names of deceased laymen who have been active in the Annual Conference or served on Conference Boards be printed in the Conference Journal.

5. **Conference Expense Fund.** The Conference Commission on World Service and Finance shall make an assessment for a Conference Expense Fund to cover the cost of all clerical work necessary in preparing Conference records, printing, and distributing the Conference minutes, for preserving Conference records and documents, for auditing accounts, and all legitimate expenses incurred by the Conference Secretary and the Conference Treasurer in carrying out the orders of the Conference. The Conference Treasurer shall be the custodian of this fund which shall be paid out on the order of the Conference Secretary.

6. **District Superintendents' Salary.** In each district the District Superintendent's salary shall be estimated and apportioned to the several charges by the District Stewards under the chairmanship of the District Superintendent in a meeting called for that purpose early in the Conference year.

7. **District Expenses.** The District Stewards shall also estimate and apportion to the several charges an amount necessary for district expenses. The District Stewards shall elect a Treasurer who shall be custodian of this fund and shall distribute same on order of the District

Superintendent. The Treasurer shall make an annual report to the District Conference showing receipts and disbursements.

8. Reports and Resolutions. All reports, resolutions and other papers intended for publication in the Conference Journal shall be typewritten in triplicate on special forms furnished by the Conference Secretary.

9. Historical Society. There shall be a Conference Historical Society, composed of the members of the old History Commission, and new members added, as of 1943. The Secretary of the Conference shall be a member of the Society. Any vacancies occurring, other than the shifting of a Conference Secretary, shall be filled as provided in Rule 1. It shall be the duty of the Society to collect and preserve biographical data of clerical members of the Conference, and other material that promises to be of historical value and interest. Such material to be deposited in the vault of Hendrix College, Conway, Arkansas. All District Conference Journals and records shall be deposited in fire-proof vaults in the city where the District Superintendent resides. This Society shall make a quadrennial report to the session of the Conference next following the General Conference.

10. District Conferences shall be held annually in each district.

11. Lay Representation. In addition to those members provided for in Paragraph 666 of the 1944 Discipline of the Methodist Church, each pastoral charge shall, upon nomination of the pastor, elect either at the annual meeting or at the Quarterly Conference, one representative to the District Conference; **provided**, that in charges of more than 500 members, one representative shall be for each additional 500 members or major fraction thereof. Alternate lay delegates shall be elected in the same manner as the principal.

12. Lay Members. Lay members to the Annual Conference shall be elected annually.

13. Limits. No member of the Conference shall serve on more than one of the following major Boards: Conference Claimants, Education, Evangelism, Hospitals and Homes, Missions and Church extension, and Temperance. Effective at the Annual Conference of 1948, not more than one-half of the members of any quadrennial board, commission, or committee shall be re-elected, or reappointed, to the same board, commission, or committee. Thereafter one-half of all such boards, commissions, and committees shall be changed every four years. No person shall serve on any such board, commission, or committee in more than two consecutive quadrenniums. Any member of any Board, Committee, or commission failing to attend at least one meeting of said Board, Committee, or Commission in a period of twelve calendar months may be continued as a member only upon special request from such Board, Committee, or Commission. Vacancies shall be filled as provided in Rule 1.

14. District Committee on Qualifications of Local Preachers. The district Committee on qualifications of local preachers shall consist of three traveling elders in the District.

15. Audit. The audit account of all funds as provided for in paragraph 722 of the 1944 Discipline shall be done by certified public accountants sufficiently in advance to have its report published in the Conference Journal.

17. Amendment. These rules may be repealed or amended by a majority vote of those present and voting in any annual session of the Conference provided the proposed change is presented to the Conference in writing one day before the vote is taken.

MINISTERS SERVICE RECORD

Abbreviations: O. T.—On Trial; F. C.—Full Connection; T.—Transfer; Ef.—Effective; Exc.—Years Not Effective; S.—Supernumerary; R.—Retired; Ord.—Orders Recognized; Re-ad.—Re-admitted; Sus.—Suspended; Sl.—Sabbatical Leave.

Note: Under column VI all who are not otherwise indicated, served without break in the Conference they first joined as indicated in column III and came into the present Conference in the regular way through one of these three Unting Conferences at the time of Union in 1939. In the case of transfers, it will be noted that we have indicated which of these three Conferences they transferred to before 1939. L. R. stands for the old Little Rock Conference; Ark. for the old Arkansas Methodist Protestant Conference; Mo. for the old Missouri Conference of the Methodist Episcopal Church or one of the three Conferences that united several years ago to form the Missouri Conference. In the case of men who originally belonged to one of these three Conferences and came back by Transfer after a period in some other Conference, we have indicated the number of years out of the Conference by giving the number in Parenthesis following T. Paragraphs in the 1940 Discipline having to do with the "Same Record" are 1099, 1339 (6), 1340 (1), 1340 (3), 1941.

I.	II.	III.			IV.	V.		VI.	VII.	VIII.	IX.
Name	Present Relation	First Admitted			Year F. C.	Ordained		How-When Adm. Into This Conf.	Exc.	Date Retired	Years Service
		Conf.	Yr.	How		Dea- con	Eld- er				
Andrews, C. R.	Ef.	L. R.	1920	O. T.	1923	1923	1925		1		26
Armstrong, T. M.	Ef.	L. R.	1907	O. T.	1909	1909	1915				40
Arnold, Fred L.	Ef.	L. R.	1930	O. T.	1933	1933	1935		1		16
Arnold, W. L.	Ef.	L. R.	1925	O. T.	1928	1928	1931		1		21
Atchley, C. M.	Ef.	L. R.	1938	O. T.	1940	1940	1942				9
Ault, H. A. F.	R.	L. R.	1922	O. T.	1924	1916	1922		1	1934	11
Averitt, L. W.	Ef.	L. R.	1931	O. T.	1936	1936	1940		6		10
Bailey, G. C.	Ef.	Ark.	1931	O. T.	1937		1937		3		16
		M. P.									
Baker, Clem	Ef.	L. R.	1909	O. T.	1912	1912	1914		1		35
Baker, J. D.	R.	L. R.	1909	O. T.	1913	1913	1915		2		35
Barnett, M. O.	R.	L. R.	1900	O. T.	1902	1894	1904			1942	42
Baugh, S. T.	Ef.	L. R.	1911	O. T.	1913	1913	1915				36
Beasley, R. S.	Ef.	L. R.	1927	O. T.	1929	1929	1931	T. (1) 1940			20
Beck, R. O.	Ef.	L. R.	1938	O. T.	1940	1940	1941				9
Birdwell, O. C.	Ef.	L. R.	1921	O. T.	1924	1915	1927		1		25
Blakeley, G. E.	Ef.	L. R.	1940	O. T.	1942	1942	1944				7
Bolin, H. O.	Ef.	N. A.	1923	O. T.	1926	1926	1928	T. 1940	1		23
Bone, W. T.	Ef.	N. A.	1924	O. T.	1926	1924	1928	T. 1929			23
Boyd, W. R.	Ef.	L. R.	1923	O. T.	1925	1925	1927				24
Brown, W. E.	Ef.	S.W.Mo.	1914	O. T.	1916	1916	1918	T. 1944			33
Burks, W. R.	Ef.	L. R.	1924	O. T.	1929	1929	1932		3		20
Burnett, S. K.	R.	L. R.	1901	O. T.	1903	1901	1905			1941	40
Cade, C. D.	Ef.	L. R.	1921	O. T.	1923	1923	1926		2		26
Cagle, G. L.	Ef.	L. R.	1923	O. T.	1925	1925	1928				24
Cannon, F. C.	R.	L. R.	1900	O. T.	1903	1900	1905		8	1943	35
Cannon, R. H.	Ef.	L. R.	1913	O. T.	1915	1903	1913		8		33
Carithers, K. K.	Ef.	L. R.	1943	O. T.	1945	1945					3
Carraway, A. C.	Ef.	E.Ok.	1919	O. T.	1921	1921	1923	T. 1933	1		27
Cazort, W. S.	Ef.	L. R.	1942	O. T.	1944	1943	1945				5
Christie, A. J.	Ef.	L. R.	1921	O. T.	1923	1921	1925				26
Clark, T. P.	R.	Mem.	1892	O. T.	1894	1893	1895	T. 1904		1924	32
Clayton, J. R.	Ef.	L. R.	1935	O. T.	1937	1937	1940				12
Cooper, J. E.	Ef.	L. R.	1919	O. T.	1921	1919	1923	T. (4) L.R. 1928			28
Core, R. W.	Ef.	L. R.	1936	O. T.	1941	1941	1943		3		8
Criswell, J. L.	R.	Fla.	1922	O. T.	1925	1922	1924	T. 1930	1	1933	10
Cross, Noel	Ef.	Ark.	1935	O. T.	1938		1938				12
		M. P.									
Darrow, Roland E.	Ef.	Sl. L.	1927	O. T.	1929	1929	1931				20
Davis, C. B.	R.	L. R.	1920	O. T.	1923	1920	1925		1	1934	13
Dean, Gerry	Ef.	L. R.	1942	O. T.	1942	1942	1942	T. (S) 1943			5
Deedman, J. L.	Ef.	L. R.	1914	O. T.	1916	1916	1918	T. L.R. 1943			33
Diffie, J. R.	R.	Ark.	1924	O. T.	1929		1929		2		21
		M. P.									
Doak, F. P.	R.	L. R.	1890	O. T.	1892	1892	1894	T. (1) 1905		1936	46
Doss, A. E.	Ef.	L. R.	1933	O. T.	1936	1936	1938		1		13
Dunlap, J. E.	Ef.	L. R.	1944	O. T.	1944	1942	1944		3		3
Durham, S. L.	R.	L. R.	1918	O. T.	1923	1923	1925			1930	9
Farmer, C. H.	Ef.	L. R.	1932	O. T.	1935	1932	1933		1		14
Farr, R. E.	R.	L. R.	1914	O. T.	1916	1916	1918		1	1923	8

THE METHODIST CHURCH

143

MINISTERS SERVICE RECORD—(Continued)

I.	II.	III.			IV.	V.		VI.	VII.	VIII.	IX.
Name	Present Relation	First Admitted			Year F. C.	Ordained		How-When Adm. Into This Conf.	Exc.	Date Retired	Years Service
		Conf.	Yr.	How		Dea- con	Eld- er				
Fawcett, R. E.	El.	L. R.	1917	O. T.	1921	1918	1918		2		28
Fincher, W. W.	R.	Ark.	1911	O. T.	1914		1914		1		33
Fitzhugh, B. F.	El.	M. P. L. R.	1915	O. T.	1917	1917	1919	T. (1) L.R. 1921			32
Galloway, E. D.	El.	L. R.	1920	O. T.	1924	1924	1926		2		25
Gatlin, L. C.	El.	L. R.	1914	O. T.	1916	1916	1918				33
Giessen, Chas. H.	El.	L. R.	1933	O. T.	1935	1935	1937				14
Ginther, H. D.	El.	L. R.	1936	O. T.	1941	1941	1943				8
Gilliam, C. H.	El.	L. R.	1932	O. T.	1934	1934	1937				15
Golden, W. D.	El.	L. R.	1940	O. T.	1942	1942	1945				7
Hale, K. A.	El.	L. R.	1944	O. T.	1946	1946					3
Hamilton, A. W.	El.	L. R.	1917	O. T.	1919	1917	1921				30
Hamilton, J. M.	El.	L. R.	1917	O. T.	1919	1919	1921				30
Hammons, J. W.	El.	L. R.	1933	O. T.	1939	1935	1941				10
Hanna, E. D.	R.										11
Harrell, Van W.	El.	L. R.	1926	O. T.	1929	1929	1931	T. (1) L.R. 1929	1		20
Harris, Edward W.	El.	L. R.	1933	O. T.	1935	1935	1937				14
Harrison, Fred R.	El.	L. R.	1927	O. T.	1929	1929	1931				20
Hart, W. Neill	El.	L. R.	1928	O. T.	1930	1930	1932				19
Hefley, J. E.	El.	L. R.	1931	O. T.	1933	1933	1935				16
Henderson, J. A.	R.	L. R.	1890	O. T.	1892	1891	1894			1942	52
Holland, H. R.	El.	L. R.	1944	O. T.	1946	1946					3
Holmes, O. E.	El.	L. R.	1923	O. T.	1925	1925	1927				24
Hoover, J. L.	El.	L. R.	1908	O. T.	1912	1912	1914		2		37
Hopkins, W. T.	R.	L. R.	1919	O. T.	1921	1921	1924			1935	16
Hozendorf, C. R.	El.	L. R.	1937	O. T.	1939	1939	1941				10
Jacobs, A. E.	El.	L. R.	1914	O. T.	1916	1916	1919				33
Keeley, V. D.	El.	L. R.	1933	O. T.	1935	1935	1937				14
Kerr, Geo. G.	El.	N. T.	1936	O. T.	1939			T. L.R. 1945			11
Lee, L. O.	El.	L. R.	1930	O. T.	1932	1932	1935				17
Leonard, J. L.	R.	L. R.	1901	O. T.	1903	1903	1905			1937	36
Lewis, Earl	El.	N. Ga.	1930	O. T.	1932	1932	1934	T. L.R. 1930			17
Lewis, W. C.	R.	L. R.	1911	O. T.	1913	1911	1915		2		34
Major, J. E.	El.	L. R.	1943	O. T.	1945	1944					4
Mann, D. Mouzon	El.	L. R.	1941	O. T.	1946	1942					6
Mann, J. W.	El.	L. R.	1909	O. T.	1912	1912	1914		1		37
Mann, S. B.	El.	L. R.	1911	O. T.	1913	1913	1915				36
McCammon, C. R.	El.	L. R.	1944	O. T.	1946		1946				3
McCormack, John M.	El.	N. A.	1930	O. T.	1932	1932	1933	T. 1942	1		14
McNeal, T. T.	El.	N. A.	1931	O. T.	1933	1933	1935	T. L.R. 1931			16
Meaux, C. D.	El.	L. R.	1917	O. T.	1921	1921	1923				28
Meyer, G. G.	El.	L. R.	1934	O. T.	1936	1936	1938				13
Miller, E. T.	El.	L. R.	1925	O. T.	1930	1924	1928		3		19
Miller, M. W.	El.	L. R.	1924	O. T.	1927	1927	1931		1		22
Montgomery, J. D.	El.	L. R.	1927	O. T.	1929	1929	1931				20
Moore, R. B.	El.	L. R.	1924	O. T.	1930	1930	1932		4		19
Morehead, Connor	El.	N. A.	1923	O. T.	1930	1930	1932	T. 1942			19
Mooty, S. W.	El.	Ark.	1929	O. T.	1932		1932		1		16
Mooty, Mrs. S. W.	El.	M. P. Ark.	1932	O. T.	1935		1935				15
Nethercutt, J. W.	R.	L. R.	1913	O. T.	1915	1915	1917	T. (2) L.R.		1933	20
Newell, J. A.	El.	Mo.	1933	O. T.	1935	1933	1938				14
Nunn, T. W.	R.	Ark.	1900	O. T.	1903		1903		1	1939	38
Perry, R. T.	El.	L. R.	1940	O. T.	1942	1940	1942				7
Pickering, J. B.	R.	L. R.	1913	O. T.	1921	1921	1926		6	1934	15
Pinnell, H. H.	El.	SW Mo.	'29	O. T.	1933	1930	1934	T. 1939	2		16
Pixley, G. B.	El.	Ark.	1928	O. T.	1933		1933		3		16
Rall, R. J.	R.	M. P. Ark.	1908	O. T.	1910	1910	1912			1930	22
Reutz, Geo. E.	El.	M. E. L. R.	1924	O. T.	1928	1928	1929		1		22
Rhodes, R. C.	El.	L. R.	1908								
Richards, Chas. W.	El.	Tenn.	1903	O. T.	1945	1945	1946	T. L.R. 1946			4
Robertson, G. W.	El.	L. R.	1920	Ord.	1918		1918	Ord. 1920			27
Robinson, Dan R.	El.	Pac.	1930	O. T.	1925	1925	1929	T. L.R. 1944	2		22
Robinson, Joe H.	El.	L. R.	1942	O. T.	1944	1944					5
Rodgers, J. T.	R.	L. R.	1907	O. T.	1909	1909	1912			1935	28

MINISTERS SERVICE RECORD—(Continued)

I.	II.	III.		IV.	V.		VI.	VII.	VIII.	IX.
Name	Present Relation	First Admitted		Year E. C.	Ordained		How-When Adm. Into This Conf.	Exc.	Date Retired	Years Service
					Dea- con	Eld- er				
Rogers, A. C.	Ef.	L. R.	1913	O. T.	1915	1915 1917				34
Rogers, J. D.	R.	L. R.	1917	Ord.	1917	1917	Ord. 1917		1931	14
Roe, J. B.	Ef.	L. R.	1944	O. T.	1946	1946				3
Rowe, D. T.	Ef.	L. R.	1921	O. T.	1923	1923 1929				26
Roy, C. R.	Ef.	L. R.	1927	O. T.	1929	1929 1932				20
Rule, E. C.	Ef.	L. R.	1916	O. T.	1918	1918 1920		2		31
Rushing, J. W.	Ef.	L. R.	1932	O. T.	1936	1936 1939				13
Sadler, H. D.	Ef.	L. R.	1925	O. T.	1929	1929 1931		2		19
Savage, W. B.	Ef.	L. R.	1944	O. T.	1946	1946	T.L.R. 1944			7
Schwendimann, F. W.	Ef.	L. R.	1939	O. T.	1941	1941 1943				24
Scott, M. E.	Ef.	L. R.	1923	O. T.	1925	1925 1927				13
Sewell, J. R.	Ef.	L. R.	1933	O. T.	1936	1936 1938		1		14
Simpson, J. A.	Ef.	L. R.	1933	O. T.	1935	1935 1937				28
Simpson, R. E.	Ef.	Miss.	1919	O. T.	1921	1921 1924	T.L.R. 1924			31
Sims, J. B.	R.	N. T.	1894	O. T.	1896	1896 1898	T.L.R. 1908	1	1926	10
Sorrells, R. F.	Ef.	L. R.	1937	O. T.	1939	1939 1941				23
Sparks, L. R.	R.	Mo.	1906	O. T.	1908	1908 1911	T.L.R. 1911	4	1933	20
Spore, K. L.	Ef.	L. R.	1925	O. T.	1927	1927 1929		2		32
Spruce, T. D.	Ef.	L. R.	1914	O. T.	1916	1916 1918				33
Stonecipher, A. N.	Ef.	Ark.	1910	O. T.	1913	1913				21
		M. P.								28
Teague, O. W.	Ef.	L. R.	1926	O. T.	1928	1928 1930				17
Teeter, R. A.	Ef.	N. A.	1919	O. T.	1921	1921 1923	T.L.R. 1928	4		40
Terry, Arthur	Ef.	L. R.	1926	O. T.	1932	1932 1934				28
Thomas, J. W.	R.	W. R.	1902	O. T.	1904	1903 1906	T.L.R. 1920	1		17
Thompson, C. M.	R.	Tex.	1892	O. T.	1894	1894 1896	Re-ad.L.R. 1926	12	1932	5
Thompson, O. L.	Ef.	L. R.	1942	O. T.	1944	1944 1946				25
Tisdale, W. O.	Ef.	La.MP.	'21	O. T.	1924	1924	T.Ark1922	1		17
Tucker, J. L.	Ef.	L. R.	1927	O. T.	1931	1931 1933		3		26
Vanzant, C. C.	Ef.	St. L.	1921	O. T.	1923	1923 1925				7
Vaught, Mark	Ef.	L. R.	1940	O. T.	1942	1940 1942				36
Wade, J. A.	Ef.	La.MP.	'08	O. T.	1914	1914	T. Ark.	3		25
Walsh, R. C.	R.	L. R.	1922	O. T.	1924	1924 1926				16
Walton, A. G.	Ef.	N. A.	1931	O. T.	1933	1933 1935	T.L.R. 1939			26
Warren, G. W.	Ef.	L. R.	1921	O. T.	1923	1923 1925				33
Whitten, C. E.	Ef.	L. R.	1914	O. T.	1916	1916 1920				6
Wilcox, D. L.	R.	L. R.	1932	O. T.	1934	1934 1937			1938	9
Williams, C. W.	Ef.	L. R.	1938	O. T.	1940	1940 1942				21
Wilson, L. E.	Ef.	L. R.	1926	O. T.	1928	1928 1932				44
Workman, J. M.	R.	L. R.	1897	O. T.	1899	1899 1901			1941	22
Wyatt, C. B.	Ef.	L. R.	1925	O. T.	1927	1927 1929				2

CHRONOLOGICAL ROLL

Note: The date following the name indicates the date originally admitted into full connection, or by transfer into the Little Rock Conference of the Methodist Church or into one of the Certifying Conferences of 1939. "R" after the date indicates "relied." "S" Supernumerary. * indicates absence.

Franklin P. Doak.....	1892 (R)	Eullas D. Galloway.....	1924
John A. Henderson.....	1892 (R)	H. A. F. Ault.....	1924 (R)
*James M. Workman.....	1899 (R)	Oscar C. Birdwell.....	1924
Marshall O. Barnett.....	1902 (R)	Roscoe C. Walsh.....	1924 (R)
Seth K. Burnett.....	1903 (R)	R. E. Simpson.....	1924
*Fletcher C. Cannon.....	1903 (R)	W. Richard Boyd.....	1925
Jesse L. Leonard.....	1903 (R)	George L. Cagle.....	1925
T. W. Nunn.....	1903 (R)	Otis E. Holmes.....	1925
Thomas P. Clark.....	1904 (R)	Manuel E. Scott.....	1925
*J. B. Sims.....	1908 (R)	*C. M. Thompson.....	1926 (R)
Terry M. Armstrong.....	1909	Marlon W. Miller.....	1927
*J. T. Rodgers.....	1909 (R)	Kenneth L. Spore.....	1927
*R. J. Rail.....	1910 (R)	Charles B. Wyatt.....	1927
*Robert C. Rhodes.....	1910	William L. Arnold.....	1928
Lee R. Sparks.....	1911 (R)	George E. Reutz.....	1928
Clem Baker.....	1912	Otto W. Teague.....	1928
John L. Hoover.....	1912	Lawrence E. Wilson.....	1928
J. Wayne Mann.....	1912	Ransom A. Teeter.....	1928
J. Dhoh Baker.....	1913 (R)	Robert S. Beasley.....	1929
Stanley T. Baugh.....	1913	Willard R. Burks.....	1929
W. C. Lewis.....	1913 (R)	Roland E. Darrow.....	1929
Sidney B. Mann.....	1913	J. R. Diffie.....	1929
*A. N. Stonecipher.....	1913	Van W. Harrell.....	1929
*W. W. Fincher.....	1914 (R)	Fred R. Harrison.....	1929
J. A. Wade.....	1914	J. D. Montgomery.....	1929
Robert H. Cannon.....	1915	Claude R. Roy.....	1929
Jesse W. Nethercutt.....	1915 (R)	*Harold D. Sadler.....	1929
Alva C. Rogers.....	1915	William T. Bone.....	1929
John Lemiel Dedman.....	1916	W. Neill Hart.....	1930
Roy E. Farr.....	1916 (R)	Edgar T. Miller.....	1930
L. C. Gatlin.....	1916	Robert B. Moore.....	1930
Alfred E. Jacobs.....	1916	*J. L. Criswell.....	1930 (R)
Thomas D. Spruce.....	1916	John L. Tucker.....	1931
Coy E. Whitten.....	1916	Lester O. Lee.....	1932
Benjamin F. Fitzhugh.....	1917	Earl Lewis.....	1932
*J. D. Rogers.....	1917 (R)	S. W. Mooty.....	1932
E. Clifton Rule.....	1918	Arthur Terry.....	1932
Jesse M. Hamilton.....	1919	Fred L. Arnold.....	1933
Andrew W. Hamilton.....	1919	John B. Hefley.....	1933
George W. Robertson.....	1920	Ted T. McNeill.....	1933
*James W. Thomas.....	1920 (R)	*G. B. Pixley.....	1933
*J. Bede Pickering.....	1921 (R)	Archie C. Carraway.....	1933
Roy E. Fawcett.....	1921	Cleve H. Gilliam.....	1934
Clarence D. Meux.....	1921	Doyle L. Wilcox.....	1934 (R)
James E. Cooper.....	1921	C. Houston Farmer.....	1935
*W. T. Hopkins.....	1921 (R)	Charles H. Giessen.....	1935
Emmet D. Hanna.....	1922 (R)	Virgil D. Keeley.....	1935
S. L. Durham.....	1923 (R)	*Mrs. S. W. Mooty.....	1935
C. B. Davis.....	1923 (R)	John A. Newell.....	1935
C. R. Andrews.....	1923	James A. Simpson.....	1935
C. D. Cade.....	1923	Louis W. Averitt.....	1936
Andrew J. Christie.....	1923	Alfred E. Doss.....	1936
Doyle T. Rowe.....	1923	George G. Meyer.....	1936
C. C. Vanzant.....	1923	John W. Rushing.....	1936
George W. Warren.....	1923	J. Ralph Sewell.....	1936
Robert L. Long.....	1923	G. C. Bailey.....	1937

LITTLE ROCK CONFERENCE

CHRONOLOGICAL ROLL—(Continued)

J. Ralph Clayton	1937	Joseph H. Robinson	1944
Noel Cross	1938	Orrie L. Thompson	1944
*John W. Hammons	1939	Edward W. Harris	1945
C. Ray Hozendorf	1939	George Kerr	1945
Rufus F. Sorrells	1939	Kenneth K. Carithers	1945
Hal H. Pinnell	1939	James E. Major	1945
Aubrey G. Walton	1939	W. S. Cazort	1944
Clinton M. Atchley	1940	J. E. Dunlap	1944
R. Owen Beck	1940	Kirvin A. Hale	1946
Curtis W. Williams	1940	Herston R. Holland	1946
H. O. Bolin	1940	D. Mouzon Mann	1946
Robert W. Core	1941	C. Robert McCammon	1946
Herman D. Ginther	1941	W. Braska Savage	1946
Fred W. Schwendimann	1941	Charles W. Richards	1946
G. Eldred Blakeley	1942	J. E. Fulkerson	1946
W. D. Golden	1942	Charles W. Baughman	1947
Richard T. Perry	1942	James E. Christie	1947
Mark F. Vaught	1942	Omma L. Daniel	1947
John M. McCormack	1942	Clyde T. Parsons	1947
Connor Morehead	1942	Vernon Bryan Stephens	1947
Gerry Dean	1942	Jeff Paul	1947
Dan R. Robinson	1944	Francis A. Buddin	1947
W. E. Brown	1944		

COMMITTEE ON ACCEPTED SUPPLY PASTORS

We your Committee on Accepted Supply Pastors submit the names of the following men to serve as Accepted Supply Pastors for the ensuing year:

Arkadelphia District—Albert Burroughs LD, S. B. Bryant LP, Rayford Diffie LD, Coy Rodgers LP, L. Gray Wilson LD, W. I. Small LE.

Camden District—P. D. Alston LE, Scott Thomas Christie, Jr. LP, Claude O. Hall LE, C. B. Harris LP, Ralph S. Mann LP, J. R. Martin LE, H. R. Nabors LE.

Little Rock District—Howard Cox LP, Albert Oliver LP, J. E. Joiner LP, Zane Williams LP, Forney Harvey LP.

Monticello District—Jeff Davis LP, O. W. Barbaree LP, J. C. Van Horn LP, Harould Scott LP.

Pine Bluff District—Hursel Richert LD, George J. Barth LP, W. E. West LD, James B. Swain LP, Welton Meeks LP.

Prescott District—George Townsend LE, Mrs. K. K. Carithers LP, A. N. Youngblood LE, Jay R. Calicott LP, E. T. McAfee LE, W. C. Onstead LP.

Texarkana District—R. M. Crain LD, D. L. McCauley LD, C. E. Lawrence LP, George Leo Glasgow LP.

Respectfully submitted,

R. E. SIMPSON, Chairman
RALPH CLAYTON, Secretary

I N D E X

	Page
Appointments	
Ministers	35
Special	39
Business of Annual Conference	29
Boards, Commissions, and Committees	
Annual	7
Quadrennial	5
Calendar	130
Certificate of Ordination	129
Chronological Roll	145
Conference Directory	
Ministers and Deaconesses	9
Conference Lay Leaders	7
District Lay Leaders	8
Supply Pastors	146
Conference Vocational Council	18
Daily Proceedings	19
Delegates to General and Jurisdictional Conferences	-8
Financial Reports	
Arkansas Methodist	114
Board of Conference Claimants	119
Board of Evangelism	124
Board of Lay Activities	124
Board of Missions and Church Extension	
Missions	125
Church Extension	121
Conference Treasurer	
Audit	116
Report	117
Episcopal Residence Fund	129
Golden Cross Fund	50
Methodist Children's Home	120
Methodist Hospital—General Fund	122
Ministerial Sustentation Fund	
Woman's Society of Christian Service	128
World Service and Finance	126
Statistician's Condensed Report	112
Town and Country Commission	128
Lay Members	15
Local Preachers	12

I N D E X

	Page
Memorials to General Conference	64
Memoirs	131
Ministers' Service Record	142
Officers of the Conference	4
Reports of Boards, Commissions and Committees	
Accepted Supply Pastors	146
Arkansas Methodist Commission	40
Bible Board	40
Camp Committee	57
Christian Literature	54
Conference Claimants	41
Conference Relations and Ministerial Qualifications	14
District Conference Journals	45
Education	45
Evangelism	48
Hospitals and Homes	49
Lay Activities	55
Methodist Children's Home, Inc.	52
Methodist Hospital of Arkansas, Inc.	50
Missions and Church Extension	
Church Extension	53
Missions	58
Ministerial Sustentation	58
Proposed Amendment	53
Temperance	59
Town and Country	60
Trustees	61
Resolutions	61
Roll of the Immortals	134
Retired Ministers	
Address and annuity payments	42
Roll	14
Sessions of the Conference	138
Standing Rules	140
Statistical Report	67
Transfers	139
Treasurers	4