

JOURNAL

Little Rock Annual Conference

The Methodist Church

Ninety-second Session

(SEVENTH SESSION OF UNITED CHURCH)

NOVEMBER 1-5

1945

FIRST METHODIST CHURCH

HOT SPRINGS, ARKANSAS

PRICE 50 CENTS

BISHOP PAUL E. MARTIN	President
FRED R. HARRISON	Secretary
C. E. WHITTEN	Statistician
S. T. BAUGH	Editor Journal
C. E. HAYES	Treasurer

OFFICERS OF ANNUAL CONFERENCE

- President—Bishop Paul E. Martin, 723 Center, Little Rock, Ark.
 Secretary—Fred R. Harrison, 120 W. Harding, Pine Bluff, Ark.
 Statistician—Coy E. Whitten, Monticello, Ark.
 Journal Clerk—Robert B. Moore, Hope, Ark.
 Editor Minutes—Stanley T. Baugh, Gurdon, Ark.
 Conference Treasurer—C. E. Hayes, 417 Donaghey Bldg., Little Rock, Ark.
 Executive Secretary, Board of Education—Roy E. Fawcett, 326 Exchange Building, Little Rock, Ark.
 Missionary Secretary—W. B. Slack, 820 Prospect, Hot Springs, Ark.
 Conference Secretary of Evangelism—John M. McCormack, 114 E. 14th Street, Little Rock, Ark.
 President W. S. C. S.—Mrs. A. R. McKinney, 2604 Olive St., Texarkana.
 Conference Director Youth Work—C. Ray Hozendorf, Prescott, Ark.
 Conference Lay Leader and Director of Adult Work—T. W. McCoy, Benton.

JURISDICTIONAL ORGANIZATION

Executive Secretary:—Dr. Paul D. Womeldorf, The South Central Jurisdiction, 804 Colcord Building, Oklahoma City 2, Okla.

CONFERENCE TREASURERS

1. Commission on World Service and Finance—C. E. Hayes, 417 Donaghey Building, Little Rock, Ark.
 Bonded in Aetna Casualty & Surety Co., \$10,000.00.
 Frank L. Eaton & Co., C. P. A., Auditors.
2. Board of Education—J. S. M. Cannon, Exchange Building, Little Rock, Ark.
 Bonded in U. S. Fidelity & Guaranty Co., \$5,000.00.
 Frank L. Eaton & Co., C. P. A., Auditors.
3. Board of Lay Activities—Miss Virginia Guffey, Exchange Building, Little Rock, Ark.
 Bonded in Fidelity & Guaranty Co., \$3,000.00.
 Frank L. Eaton & Co., C. P. A., Auditors.
4. Arkansas Methodist Children's Home—J. S. M. Cannon, Exchange Building, Little Rock, Ark.
 Bonded in Aetna Casualty & Surety Co., \$3,000.00.
 R. G. McDaniel, C. P. A., Auditor.
5. Board of Conference Claimants—Otto W. Teague, Pine Bluff, Ark.
 Bonded by Tilson Clark & Co., \$7,500.00.
 Louis G. Selig, C. P. A., Auditor.
6. Board of Missions and Church Extension—Carl Hollis, Warren, Ark.
 Bonded in National Surety Corp., New York, \$5,000.00.
 F. M. Holt, Auditor.
7. Conference Board of Evangelism—John L. Tucker, Hamburg, Ark.
 Bonded in Aetna Casualty & Surety Co., \$500.00.
 Leslie J. Serritt, Auditor.
8. Board of Hospitals and Homes—L. C. Elliott, Little Rock, Ark.
 Bonded in Aetna Casualty & Surety Co., \$500.00.
 Frank L. Eaton & Co., C. P. A., Auditors.

LITTLE ROCK KCONFERENCE

Ex Officio Members: Two young men and two young women to be elected by Conference Youth Work; W. B. Slack, Conference Missionary Secretary; T. W. McCoy, Conference Lay Leader; Mrs. A. R. McKinney, President Little Rock Conference W. S. C. S.

Board of Temperance

Clerical: A. E. Jacobs, Chairman; Vice-Chairman, James A. Simpson; Secretary, W. D. Golden; B. F. Fitzhugh, L. M. Starkey, Louis W. Averitt, T. D. Spruce.

Lay: Mrs. George Downing, J. O. Hutchinson, H. R. Coffman, C. E. Dunlap, J. T. McAlister, Buren Hardin, Judge A. P. Steel.

Members at Large: Mrs. Floyd Crouse, A. C. Rogers, William Elder and Wayne Banks.

Committee on Accepted Supply Pastors

Chairman, R. E. Simpson; Vice-Chairman, J. D. Montgomery; Secretary, Charles H. Giessen; J. M. Hamilton, K. L. Spore, John L. Tucker, John B. Hefley, R. B. Moore, J. F. Walker.

Committee of Conference Relations and Ministerial Qualifications

One Year: Charles H. Giessen, Chairman; John B. Hefley, R. B. Moore, George E. Reutz, W. O. Tisdale, and J. Wayne Mann.

Two Years: J. D. Montgomery, Vice-Chairman; S. B. Mann, R. E. Simpson, A. W. Hamilton, T. M. Armstrong, Fred L. Arnold.

Three Years: H. O. Bolin, O. C. Birdwell, M. W. Miller, O. E. Holmes, Alfred Doss, C. B. Wyatt.

Commission on Christian Literature

Clerical, Chairman, M. E. Scott; Secretary, B. F. Fitzhugh; O. C. Birdwell, Clinton Atchley, I. A. Love, George W. Robertson, W. S. Cazort.

Lay: R. L. Keith, Mrs. O. E. Westfall, Roland Shelton, Roy McKinney, Leslie Helvie, W. R. Hambright, Seth C. Reynolds.

Commission on Ministerial Sustentation

Clerical: Chairman, R. H. Cannon; Secretary, Rufus F. Sorrells, John A. Newell, L. C. Gatlin, George W. Warren, Herman D. Ginther, W. C. Lewis.

Lay: Horace Fisher, J. D. Reynolds, J. T. Thompson, W. W. Taylor, G. A. Brown, Dr. Hubert Shull, R. R. Woolard.

Commission on World Service and Finance

Clerical: Chairman, John L. Hoover; Secretary, R. A. Teeter; John B. Hefley, O. E. Holmes, W. R. Burks.

Lay: C. A. Overstreet, J. T. Thompson, Fay Joyner, W. W. Taylor, Syd McMath, W. R. Boney, H. R. Coffman.

Town and Country Commission

Bishop Paul E. Martin; Mrs. A. R. McKinney, President of the Little Rock Conference W. S. C. S.; the District Superintendents; William B. Slack, Conference Missionary Secretary; the following Board Representatives: Board of Missions and Church Extension, J. L. Dedman, E. D. Gallo-way, and Carl Hollis; W. S. C. S. Representative, Mrs. H. King Wade; Board of Education, T. A. Prewitt; Board of Evangelism, Kenneth L. Spore; Executive Secretary of the Board of Education, Roy E. Fawcett.

General and Jurisdictional Conference Board Members

General Boards: Missions and Church Extension, J. T. Thompson; The Committee of Two Hundred of the Crusade for Christ, Connor Morehead.

Jurisdictional Boards: Education, Roy E. Fawcett; Youth, Dorothy

BOARDS, COMMISSIONS AND COMMITTEES

QUADRENNIAL

Bible Board

C. D. Meux, R. C. Walsh, C. H. Farmer, W. T. Bone, Noel Cross, L. O. Lee, S. W. Mooty.

Board of Conference Claimants

One Year: Alton B. Raney, Otto W. Teague, Treasurer; James E. Major, J. Elmo Young, J. D. Reynolds.

Two Years: J. A. Newell, Roy Nipper, Orrie L. Thompson, Felix Pugh, J. M. Spicer, Harold D. Sadler, Vice-Chairman.

Three Years: Stanley T. Baugh, Chairman; John W. Rushing, I. A. Love, C. L. Cabe, Louis Cabe.

Board of Education

Clerical Members: Aubrey G. Walton, Chairman; W. Neill Hart, Vice Chairman; R. B. Moore, Secretary; C. Ray Hozendorf, Edward W. Harris, R. E. Simpson, J. M. Hamilton.

Lay Members: J. S. M. Cannon, Treasurer; Mrs. H. King Wade, T. A. Barton, T. A. Prewitt, Jerry L. Patterson, Albert Graves, Fred Gantt, C. E. Hayes.

Youth Representatives: Elizabeth Brown, James Edward Christie, Curg Starkey, Sue Walsh.

Executive Secretary: Roy E. Fawcett.

Board of Evangelism

Clerical Members: Kenneth L. Spore, Chairman; Virgil D. Keeley, Vice-Chairman; John L. Tucker, Recording Secretary-Treasurer; John M. McCormack, Conference Secretary; J. D. Baker, J. Frank Walker, Wm. E. Brown, Dan Robinson, H. O. Bolin, Clem Baker, E. T. Miller, C. B. Wyatt, L. C. Gatlin.

Lay Members: C. B. Murry, Don W. Harrell, A. D. May, Edwin Bird, B. S. Hundley, O. A. Graves, C. I. Parsons.

All members of the Cabinet.

Board of Hospitals and Homes

Clerical: Hal H. Pinnell, W. R. Boyd, C. D. Cade.

Lay: B. T. Fooks, Luther Elliott, E. M. Sharp, Dr. T. E. Fuller.

Board of Ministerial Training (Appointed by Bishop Martin)

Chairman, Aubrey G. Walton; Secretary, George G. Meyer; Registrar, Charles H. Giessen; Kenneth L. Spore, Edward W. Harris, L. M. Starkey, R. B. Moore, L. W. Averitt, Fred W. Schwendimann, C. Ray Hozendorf, Roy E. Fawcett.

Board of Missions and Church Extension

Clerical: J. Wayne Mann, J. A. Wade, E. D. Galloway, Bob L. Pool.

Lay: Carl Hollis, Roland Shelton, Mrs. T. H. McLean, Ben Laney, C. L. McNutt.

Members at Large: J. L. Dedman, C. E. Whitten, J. Edward Dunlap, Homer M. Adkins (Juris. Conf. Board), Mrs. E. D. Galloway.

Officers of Board of Missions: Chairman, J. L. Dedman; Vice-Chairman, J. Wayne Mann; Treasurer, Carl Hollis.

Officers of Board of Church Extension: Chairman, B. F. Roebuck; Secretary, J. A. Wade (To whom applications are to be sent); Treasurer, Bob L. Pool.

Bowers; Evangelism, Mrs. T. H. McLean; Missions, Homer M. Atkins; Member of Committee on Arrangements and Expenses for the Jurisdictional Conference of 1948, Connor Morehead.

Trustees Southern Methodist University

Clerical: E. Clifton Rule.

Lay: J. D. Reynolds.

ANNUAL BOARDS AND COMMITTEES

Committee on Courtesies

Alfred H. Freeman, W. B. Slack, J. M. Hamilton.

Committee on Conference Journal

C. Ray Hozendorf, Alfred I. Doss, George G. Meyer.

Board of Trustees, Methodist Children's Home

Connor Morehead, Chairman; George Burden, Dr. T. E. Fuller, Harold D. Sadler, J. L. Dedman.

Board of Trustees, Hendrix College

Alton B. Raney, Chairman; Aubrey G. Walton, C. E. Hayes, Wallace Townsend, Connor Morehead, W. P. Gulley, E. C. Rule, J. L. Longino, George Pike, Fred R. Harrison, Albert O. Graves, Mrs. W. P. McDermott, Ed McCuiston, Dr. J. Shelton Rushing, Henry F. Trotter, Lewis P. Mann.

Board of Trustees, Little Rock Annual Conference

One Year: J. E. Cooper, J. A. Henderson, Sam J. Wilson.

Two Years: Thomas S. Busbee, R. H. Cannon, Burney Wilson.

Three Years: Judge D. L. Purkins, George W. Robertson, Clair Car-gile.

Board of Trustees, Methodist Hospital of Arkansas, Inc.

B. T. Fooks, Chairman; Homer M. Adkins, E. Clifton Rule, Aubrey G. Walton, Carl Hollis, Don Harrell, Connor Morehead, Kenneth L. Spore, E. M. Sharp, Dr. J. M. Proctor, Ernest Powledge, Tom W. Stone, Mrs. H. King Wade, J. L. Dedman, Henry F. Trotter, Bishop Paul E. Martin.

Little Rock Conference Historical Society

Harold D. Sadler, Chairman; Stanley T. Baugh, Secretary; Kenneth L. Spore, Custodian of Records; Mrs. F. M. Williams, R. B. Moore, J. A. Wade, Fred R. Harrison, J. M. Workman, J. S. M. Cannon, Miss Henry McKinnon.

Board of Managers, Pastor's School

Aubrey G. Walton, R. B. Moore, J. L. Dedman, Mrs. T. S. Lovett, W. Neill Hart, Roy E. Fawcett, C. Ray Hozendorf. Cabinet Representative, Arthur Terry.

Arkansas Methodist Commission

John L. Hoover, Burney Wilson, J. S. M. Cannon, A. G. Walton, Dr. O. D. Campbell, O. C. Landers.

Board of Directors Arkansas Anti-Saloon League

J. Elmo Young, Dr. J. Shelton Rushing, R. E. Fawcett, J. P. Johnson, J. E. Townsend, Judge H. M. Stephens, C. L. Cabe.

Board of Lay Activities

District Lay Leaders and Associates:

Arkadelphia District—Lay Leader: D. D. McBrien, Arkadelphia; Associates: C. B. Murry, Arkadelphia; Horace Fisher, Horace Taylor, R. L. Keith.

LITTLE ROCK CONFERENCE

Camden District—Lay Leader: R. H. Launius, Bearden; Associates: J. W. Byrd, Smackover; E. G. Powledge, El Dorado; M. E. Peace, Magnolia; Roy Kilgore, Fordyce.

Little Rock District—Lay Leader: Roland Shelton, Little Rock; Associates: J. S. M. Cannon, Little Rock; Clarence Richey, Lonoke; George Jensen, Hazen; Alton Raney, Little Rock.

Monticello District—Lay Leader: T. A. Prewitt; Associates: L. T. Barnes, Fay Joyner, M. H. Russell, Carl Hollis, Warren.

Pine Bluff District—Lay Leader: Fred Moore, Pine Bluff; Associates: J. T. McAlister, Sheridan; Jerry L. Patterson, Pine Bluff; C. L. McNutt, Stuttgart; Otto Leibroch, DeWitt.

Prescott District—Lay Leader: H. M. Stephens, Blevins; Associates: G. A. Brown, Gurdon; Marvin Boyd, Emmett; Chase Stephens, Gurdon; D. R. Goodlett, Nashville.

Texarkana District—Lay Leader: Fred Gantt, Foreman; Associates: K. H. Skinner, Mena; H. L. Evans, Ashdown; L. J. Thompson, Texarkana; J. R. Meaders, Lewisville.

Committee On District Conference Journals

Hal H. Pinnell, R. C. Walsh, Curtis Williams, I. A. Love, C. R. Andrews, Eldred Blakeley, C. B. Pixley.

Committee on Investigation (Appointed by Bishop Martin)

Kenneth L. Spore, J. L. Hoover, Frank Roebuck, W. Neill Hart, T. M. Armstrong.

Committee on Memoirs

K. L. Spore, Chairman; J. L. Hoover, Vice-Chairman; John W. McCormack, Secretary; R. A. Teeter, Otto W. Teague, C. C. Vanzant, J. A. Wade.

Committee on Public Worship

J. E. Cooper, W. B. Slack, J. D. Baker, Curtis Williams, J. E. Dunlap, S. K. Burnett, David Hankins.

Committee on Resolutions

K. L. Spore, George W. Warren, C. D. Cade, Aubrey G. Walton.

District Committees on Church Location and Building

Arkadelphia: John B. Hefley, J. L. Hoover, Curtis Williams, C. B. Murry, Horace Fisher, Tom Stone.

Camden: O. C. Birdwell, W. R. Burks, T. D. Spruce, J. D. Reynolds.

Little Rock: Clinton Atchley, L. C. Gatlin, E. D. Galloway, J. S. M. Cannon, Luther Elliott.

Monticello: Dan Robinson, R. E. Simpson, C. E. Whitten, Edwin Bird, Louis W. Ederington, J. C. Nichols.

Pine Bluff: B. S. Hundley, Fred Moore, C. L. McNutt, I. A. Love, Bob Pool, R. H. Cannon.

Prescott: R. B. Moore, O. A. Graves, E. M. Sharp, J. C. Woodul, R. A. Teeter.

Texarkana: B. Frank Roebuck, M. E. Scott, Herbert Evans, S. P. Norwood, C. I. Parsons, J. Wayne Mann.

Committee on Conference Planning

J. L. Dedman, H. O. Bolin, and S. T. Baugh.

CONFERENCE DIRECTORY, 1945 - 1946

Name	Post Office	Appointment
1. Alston, P. D.	817 Rock Island St., El Dorado, Ark.	Centennial
2. Andrews, C. R.	Roe, Arkansas	Roe Circuit
3. Armstrong, T. M.	Sheridan, Arkansas	Sheridan-New Hope
4. Arnold, Fred L.	204 E. 16th, Texarkana, Arkansas	Fairview
5. Arnold, Wm. L.	Chaplain, U. S. Army	Smackover Q. C.
6. Atchley, C. M.	Rt. 4, Dixon Road, Little Rock, Ark.	Primrose
7. Ault, H. A. F. Re.	Rowell, Arkansas	Rowell Circuit
8. Averitt, Louis W.	Lake Village, Arkansas	Lake Village
9. Bailey, G. C.	Rt. 3, Ashdown, Arkansas	Richmond Circuit
10. Baker, Clem	Portland, Arkansas	Portland-Parkdale
11. Baker, J. D.	1400 Central Ave., Hot Springs, Ark.	Grand Avenue
12. Banks, Wayne	S. M. U., Dallas, Texas	Perkins School of Theology
13. Barnett, M. O., Re.	Gould, Arkansas	
14. Baugh, S. T.	Gurdon, Arkansas	Gurdon
15. Baughman, Charles W.	S. M. U., Dallas, Texas	Perkins School of Theology
16. Bearden, A. J.	Hermitage, Arkansas	Hermitage Circuit
17. Beasley, Robert S.	Kingsland, Arkansas	Kingsland
18. Beck, Robert Owen	Chaplain, U. S. Army	Wilmot Q. C.
19. Bevan, Roy W.	Tillar, Arkansas	Tillar-Winchester
20. Birdwell, O. C.	Rt. 1, El Dorado, Arkansas	Parkers' Chapel
21. Blakeley, G. E.	Murfreesboro, Arkansas	Murfreesboro-Delight
22. Bolin, H. O.	Stuttgart, Arkansas	Grand Avenue
23. Bone, W. T.	Montrose, Arkansas	Montrose-Snyder
24. Boyd, W. R.	Hazen, Arkansas	Hazen
25. Brown, William E.	Sixth and Pine, Pine Bluff, Ark.	First Church
26. Bryant, S. B.	Dalark, Arkansas	Dalark Circuit
27. Burks, W. R.	Smackover, Arkansas	Smackover
28. Burnett, S. K., Re.	615 Ward Ave., Hot Springs, Ark.	Fountain Lake
29. Burroughs, Albert	Rt. 1, Hot Springs, Arkansas	Couchwood Circuit
30. Cade, C. D.	1904 W. 11th, Pine Bluff, Arkansas	Hawley Memorial
31. Cagle, George L.	Humphrey, Arkansas	Humphrey-Sunshine
32. Calloway, Wallis	U. S. Army	
33. Campbell, W. F., Re.	812 W. 15th, Arkadelphia, Ark.	
34. Cannon, F. C., Re.	Lockesburg, Arkansas	
35. Cannon, R. H.	Altheimer, Arkansas	Altheimer-Wabbaseka
36. Carraway, A. C.	1221 W. 3rd, Little Rock, Ark.	Capitol View
37. Carithers, K. K.	Glenwood, Arkansas	Glenwood Circuit
38. Cazort, W. S.	Mt. Ida, Arkansas	Mt. Ida Circuit
39. Christie, A. J.	608 Locust St., Texarkana, Ark.	Texarkana District
40. Christie, Francis	S. M. U., Dallas, Texas	Perkins School of Theology
41. Christie, James E.	S. M. U., Dallas, Texas	Perkins School of Theology
42. Clark, T. P., Re.	Conway, Arkansas	
43. Clayton, J. Ralph	Chaplain, U. S. Navy	College Hill Q. C.
44. Cooper, J. E.	Arkadelphia, Arkansas	Arkadelphia District
45. Core, Robert W.	Blevins, Arkansas	Blevins Circuit
46. Crain, R. M.	Buckner, Arkansas	Buckner Circuit
47. Criswell, J. L., Re.	1459 High St., Paris, Ky.	
48. Cross, Noel	Star City, Arkansas	Star City Circuit
49. Cummins, J. H., Re.	Arkansas City, Arkansas	Arkansas City
50. Daniels, O. L.	Junction City, Arkansas	Junction City
51. Darrow, Roland E.	Chaplain, U. S. Army	Grand Avenue Q. C.
52. Davis, C. B.	Bokchito, Okla.	
53. Dean, Gerald	Chaplain, U. S. Army, 900 Battery, Little Rock Ark.	Primrose Q. C.
54. DeBlack, Alfred	Mabelvale, Arkansas	Mabelvale
55. Dedman, J. L.	305 Greening, Camden, Arkansas	First Church
56. Diffie, J. R.	Traskwood, Arkansas	Traskwood Circuit
57. Diffie, Rayford L.	Friendship, Arkansas	Friendship Circuit
58. Doak, F. P., Re.	Nashville, Arkansas	
59. Doss, Alfred	2408 Maple, Little Rock, Ark.	Henderson
60. Dunlap, J. Edward	222 Woodlawn, Hot Springs, Arkansas	Oaklawn
61. Dunn, J. D., Re.	Rt. 3, El Dorado, Arkansas	
62. Durham, S. L., Re.	Winchester, Arkansas	
63. Elder, William E.	Hendrix, Conway, Ark.	DeValls Bluff-Chenault
64. Evans, L. W., Re.	715 Plum St., Pine Bluff, Arkansas	
65. Farnier, C. H.	2997 Summit, Little Rock, Ark.	28th Street
66. Farr, Roy E., Re.	211 Morrison Ave., Hot Springs, Ark.	
67. Fawcett, Roy E.	326 Exchg. Bldg., Little Rock	Ex. Secy. Bd. Ed.
68. Fikes, G. P., Re.	2107 Chestnut St., Pine Bluff, Ark.	
69. Fincher, W. W.	Stamps, Arkansas	Sardis-Shiloh
70. Fitzhugh, B. F.	Rt. 3, Little Rock, Ark.	Douglasville-Geyer Spgs.
71. Galloway, E. D.	601 North Palm, Little Rock, Ark.	Pulaski Heights
72. Gatlin, L. C.	Carlisle, Arkansas	Carlisle
73. Giessen, Chas. H.	1209 S. Washington, El Dorado, Ark.	Vantrease
74. Gilliam, C. H.	Watson, Arkansas	Watson-Kelso
75. Ginther, Herman D.	Eudora, Arkansas	Eudora
76. Ginnings, J. A., Re.	Fouke, Arkansas	

LITTLE ROCK CONFERENCE

CONFERENCE DIRECTORY—(Continued)

Name	Post Office	Appointment
77. Golden, W. D.	Dermott, Arkansas	Dermott
78. Hale, Kirvin, A.	Waldo, Arkansas	Waldo
79. Hall, Claude O.	Foreman, Arkansas	Foreman
80. Hamilton, A. W.	Sherrill, Arkansas	Sherill-Tucker
81. Hamilton, J. M.	Benton, Arkansas	Benton
82. Hammons, J. W.	Chaplain, U. S. Navy	First Church Q. C. Little Rock
83. Hankins, David	7 Westbrook, Hot Springs, Ark.	Tigert-Jones Mill
84. Hanna, E. D., Re.	112 Summer, Hot Springs, Arkansas	
85. Harrell, Van W.	Prescott, Arkansas	Prescott District
86. Harris, Edward W.	Sixth and Laurel, Texarkana, Ark.	First Church
87. Harrison, Fred R.	120 W. Harding, Pine Bluff, Ark.	Pine Bluff District
88. Hart, W. Neill	1209 Schiller, Little Rock, Arkansas	Asbury
89. Harvey, Forney	Keo, Arkansas	Keo-Tomberlin-Humnoke
90. Hefley, John B.	Arkadelphia, Arkansas	First Church
91. Henderson, J. A., Re.	1419 15th st., Arkadelphia, Arkansas	
92. Holland, Herston R.	Stephens, Arkansas	Stephens
93. Holmes, O. E.	4000 W. 13th, Little Rock, Arkansas	Highland
94. Hoover, John L.	Malvern, Arkansas	First Church
95. Hoover, Wendell	Wilmar, Arkansas	Wilmar Circuit
96. Hopkins, W. T., Re.	4600 W 12th, Little Rock, Arkansas	
97. Hozendorf, C. Ray	Prescott, Arkansas	First Church
98. Hundley, L. E. N.	1715 N. Pierce, Little Rock, Ark.	Forest Park
99. Hunter, Joseph W.	Hampton, Arkansas	Hampton-Harrell
100. Irvin, M. K.	716 Kiwana Road, Columbus, S. C.	
101. Jacobs, A. E.	Norphlett, Arkansas	Norphlett
102. Johnson, W. C.	Altheimer, Arkansas	Swan Lake
103. Keeley, Virgil D.	610 Dakota Street, Pine Bluff, Ark.	Carr Memorial
104. Kerr, George	401 Kirby St., Texarkana, Ark.	College Hill
105. Keith, J. Edwin	S. M. U., Dallas, Texas	Perkins School of Theology
106. Lawrence, C. E.	Cherry Hill, Arkansas	Cherry Hill Circuit
107. Lee, L. O.	Rt. 1, Cabot, Arkansas	Austin Circuit
108. Leonard, J. L., Re.	2123 S. Valmar, Little Rock, Ark.	
109. Lewis, Earl	Chaplain U. S. Navy	Lonoke Q. C.
110. Lewis, W. C.	Mineral Springs, Arkansas	Mineral Spgs. Circuit
111. Lockhart, W. B.	Unit 2, Plainview Housing Pine Bluff—P. B.	Circuit
112. Love, Ira A.	Gillett, Arkansas	Gillett
113. McAfee, E. T.	Taylor, Arkansas	Taylor Circuit
114. McCammon, Robert	Wilmot, Arkansas	Wilmot
115. McCauley, Dewey	Rt. 1, Texarkana, Ark.	Texarkana Circuit
116. McCormack, John M.	114 East 14th St., Little Rock, Ark.	Scott Street
117. McNeal, T. T.	Monticello, Arkansas	Monticello District
118. McSwain, R. D.	Washington, Arkansas	Washington Circuit
119. Major, James E.	1011 McAlmont, Little Rock, Ark.	Hunter Memorial
120. Mann, D. Mouzon	Chaplain, U. S. Navy	Foreman Q. C.
121. Mann, J. Wayne	Stamps, Arkansas	Stamps
122. Mann, S. B.	Huttig, Arkansas	Huttig
123. Marsh, Roland	Chaplain, U. S. Navy	First Church Q. C., Pine B.
124. Martin, J. R.	Rt. 2, Magnolia, Arkansas	Marysille Circuit
125. Mashburn, C. V.	Center Point, Arkansas	Center Point Circuit
126. Meeks, Welton	Chaplain Asst. U. S. Navy	First Church Q.C. Pine B.
127. Meux, C. D.	Emmett, Arkansas	Emmett Circuit
128. Meyer, George G.	Fordyce, Arkansas	Fordyce
129. Miller, E. T.	Amity, Arkansas	Amity Circuit
130. Miller, Henry T.	Pearcy, Arkansas	Pearcy Circuit
131. Miller, M. W.	McGehee, Arkansas	McGehee
132. Montgomery, J. D.	Lonoke, Arkansas	Lonoke
133. Moore, Robert B.	Hope, Arkansas	Hope
134. Mooty, S. W.	Wilton, Ark.	Wilton Circuit
135. Mooty, Mrs. S. W.	Wilton, Ark.	Associate Pastor, Wilton Circuit
136. Morehead, Connor	El Dorado, Arkansas	First Church
137. Nabors, H. R.	Chidester, Arkansas	Harmony Grove
138. Nethercutt, J. W., Re.	Traskwood, Ark.	
139. Newell, J. A.	Sparkman, Arkansas	Sparkman-Sardis
140. Nunn, T. E., Re.	Rt. 3, Box 34 A, Tulsa 18, Okla.	
141. Oliver, Albert	Hickory Plains, Arkansas	Hickory Plains Circuit
142. Onstead, W. C.	Bingen, Arkansas	Bingen Circuit
143. Park, Yong Hak		California Oriental Mission
144. Parsons, Clyde	S. M. U., Dallas, Texas	Perkins School of Theology
145. Peck, Thomas	208 S. Cedar St., Little Rock, Ark.	Oak Forest
146. Perry, Richard T.	Chaplain, U. S. Army	Asbury Q. C., Little Rock
147. Pickering, J. B., Re.	R. F. D., El Dorado, Arkansas	
148. Pinnell, Hal H.	DeWitt, Arkansas	DeWitt
149. Pixley, G. B.	Doddridge, Arkansas	Doddridge Circuit
150. Pool, Bob L.	Stuttgart, Arkansas	First Church
151. Rail, R. J., Re.	St. Charles, Ark.	
152. Reid, Wm. J.	723 Center, Little Rock, Ark.	Associate, First Ch.
153. Reutz, F. W.	Mountain Pine, Ark.	Hot Springs Circuit
154. Reutz, George E.	Bauxite, Arkansas	Bauxite-Sardis

THE METHODIST CHURCH

9

CONFERENCE DIRECTORY—(Continued)

Name	Post Office	Appointment
155. Richert, Hersel	Bayou Meto, Arkansas	Bayou Meto Circuit
156. Rigglin, Robert L.	Rt. 1, Wilmar, Arkansas	Wilmar Circuit
157. Rhodes, R. C.	Emory University, Ga.	Professor, Emory University
158. Robertson, George W.	Rison, Arkansas	Rison
159. Robinson, Dan R.	Warren, Arkansas	Warren
160. Robinson, Joe H.	Dierks, Arkansas	Dierks
161. Rodgers, J. T., Re.	St. Charles, Arkansas	
162. Roebuck, B. F.	Mena, Arkansas	Mena
163. Rogers, A. C.	Okolona, Arkansas	Okolona Circuit
164. Rogers, Coy	Holly Springs, Arkansas	Holly Springs Circuit
165. Rogers, J. D., Re.	335 Stoner, Shreveport, La.	
166. Rose, M. T., Re.	Rt. 1, Arkinda, Arkansas	
167. Rowe, Doyle T.	DeQueen, Arkansas	DeQueen
168. Rowe, Joe B.	Chicago, Ill.	Garrett Biblical Institute
169. Roy, Claude R.	Lockesburg, Arkansas	Lockesburg Circuit
170. Rule, E. Clifton	1301 Schiller St., Little Rock, Ark.	Little Rock Dist.
171. Rushing, John W.	St. Charles, Arkansas	St. Charles Circuit
172. Sadler, Harold D.	Rison, Arkansas	Sabbatical Leave
173. Savage, W. Braska	Horatio, Arkansas	Horatio Circuit
174. Schwendimann, Fred W.	England, Arkansas	England
175. Scott, M. E.	Lewisville, Arkansas	Lewisville-Bradley
176. Sewell, James R.	Chaplain, U. S. Army	Winfield Q. C., Little Rock
177. Shirey, A. J.	Chaplain, U. S. Army	Hunter Q. C., Little Rock
178. Simpson, James A.	Rt. 1, Mena, Arkansas	Shady Grove
179. Simpson, John N., Re.	Rt. 2, Mena, Arkansas	
180. Simpson, R. E.	Crossett, Arkansas	Crossett
181. Sims, J. B., Re.	Niland, Calif., Box 56	
182. Slack, William B.	820 Prospect Ave., Hot Springs, Ark.	First Church
183. Small, W. I.	Thornton, Arkansas	Thornton Circuit
184. Sorrells, Rufus F.	Dumas, Arkansas	Dumas
185. Sparks, L. R., Re.	Louann, Arkansas	Louann Circuit
186. Spore, Kenneth L.	1601 Louisiana St., Little Rock, Ark.	Winfield Mem.
187. Spruce, T. D.	Bearden, Arkansas	Bearden
188. Stallard, S. M.	Winthrop, Arkansas	Winthrop Circuit
189. Starkey, L. M.	Magnolia, Arkansas	Magnolia
190. Stephens, Bryan	Almyra, Arkansas	Almyra
191. Stonecipher, A. N.	Emerson, Arkansas	Emerson Circuit
192. Sutton, Otis	Carthage, Arkansas	Carthage-Tulip
193. Swift, Clyde	Arkadelphia, Arkansas	Leola Circuit
194. Teague, Otto W.	1406 Pine St., Pine Bluff, Ark.	Lakeside
195. Teefer, R. A.	Nashville, Arkansas	Nashville
196. Terry, Arthur	101 Cleveland, Camden, Ark.	Camden District
197. Thomas, J. W., Re.	Portland, Arkansas	
198. Thompson, C. M., Re.	Sparkman, Arkansas	
199. Thompson, Orrie L.	Des Arc, Arkansas	Des Arc-New Bethel
200. Tucker, John L.	Hamburg, Arkansas	Hamburg
201. Townsend, George	R. F. D., Dierks, Arkansas	Langley-New Hope
202. Van Horn, J. C.	Princeton, Arkansas	Princeton Circuit
203. Vanzant, C. C.	Strong, Arkansas	Strong Circuit
204. Vaught, H. B., Re.	Conway, Arkansas	
205. Vaught, Mark	Chaplain, U. S. Navy	Fairview Q. C., Texarkana
206. Vinson, Everett	1317 W. 13th St., Pine Bluff, Ark.	Good Faith
207. Wade, J. A.	Magnolia, Arkansas	Jackson Street
208. Wade, J. Edwin	U. S. Army	
209. Walker, J. Frank	Ashdown, Arkansas	Ashdown
210. Walsh, R. C.	Forester, Arkansas	Forester
211. Walton, Aubrey G.	723 Center St., Little Rock, Ark.	First Church
212. Warren, George W.	Chidester, Arkansas	Chidester
213. Weems, D. A.	Suite 1617, 71 W. 23rd St., New York, 10, N. Y.	Service Men's Council
214. West, W. E.	Tichnor, Arkansas	Little Prairie Circuit
215. White, Osborne	Prescott, Arkansas	Prescott Circuit
216. Whitten, C. E.	Monticello, Arkansas	Monticello
217. Wilcox, Doyle L., Re.	Malvern, Arkansas	
218. Williams, Curtis W.	No. 5 Westbrook, Hot Springs, Ark.	Pullman Hts.
219. Williams, Howard	Bryant, Arkansas	Bryant Circuit
220. Williams, J. C., Re.	Box 4, Dalark, Arkansas	
221. Wilson, L. Gray	Malvern, Arkansas	Keith Memorial
222. Wilson, L. E.	Rt. 1, Camden, Arkansas	Fairview
223. Wingfield, A. E.	Fountain Hill, Ark.	Fountain Hill Circuit
224. Workman, J. M., Re.	Conway, Arkansas	
225. Wyatt, C. B.	Grady, Arkansas	Grady-Gould
226. Youngblood, A. N.	Antoine, Arkansas	Antoine Circuit

LITTLE ROCK CONFERENCE

ACCEPTED SUPPLIES

Arkadelphia District—W. E. West, Forney Harvey, Albert Burroughs, J. R. Martin, Wesley Reutz, Clyde Swift, David Hankins, Jr., J. B. Stanfill, J. C. VanHorn, Henry T. Miller.

Camden District—P. D. Alston, W. I. Small, H. R. Nabors.

Little Rock District—William Elder, Albert Oliver, Alfred DeBlack, Howard Williams.

Monticello District—O. W. Hoover, Robert L. Roggin, A. J. Bearden, A. E. Wingfield, Roy W. Bevans.

Pine Bluff District—W. C. Johnson, Hershel Richert, Everett Vinson, R. L. Diffie, James A. Tadlock, Williard B. Lockhart.

Prescott District—D. L. McCauley, A. N. Youngblood, C. V. Mashburn, Osborne White, Geo. Townsend, Coy Rodgers, J. O. Sutton.

Texarkana District—E. T. McAfee, L. Gray Wilson, R. M. Crane, Claude O. Hall.

Retired Supply Pastors—M. T. Rose, John N. Simpson, J. A. Jennings, O. C. Robison.

LAY MEMBERS

Church or Charge

Arkadelphia Sta.
Arkadelphia Ct.
Benton Sta.
Benton Ct.
Carthage-Tulip
Couchwood Ct.
Dalark Ct.
Friendship Ct.
Fountain Lake
Holly Springs Ct.
Hot Springs Ct.
Hot Springs Churches:
First Church
Grand Ave.
Oak Lawn
Pullman Heights
Tigret-Jones Mills
Keith Memorial
Leola Ct.
Malvern Sta.
Percy Ct.
Pt. View-Lonsdale
Princeton Ct.
Sparkman Sardis
Traskwood Ct.

Charge

Bearden
Camden, First Church
Camden, Fairview
Chidester
El Dorado Centennial
El Dorado, First Church

Arkadelphia District

Lay Member

*J. H. Lookadoo
Horace Tull
*T. W. McCoy
*H. B. Patterson
*Hugh Smith
Jewell Sorrell
J. W. Bradshaw
*J. A. Ledbetter
*Mrs. D. K. Delano
C. R. Young
J. B. Scott

*Mrs. H. King Wade
*R. L. Keith
*F. S. Detman
*Mrs. Louise Aiken
Mrs. J. B. Freeze
Mrs. A. C. Bland
Fletcher Rhodes
*Horace Fisher
W. H. Chambers
*Mrs. Frank Elliott
C. H. Stone
*Mrs. Arthur Greene
*S. T. Sanders

Camden District

Member

W. A. Word
*J. D. Reynolds
*Bart McManus
Ernest Rogers
*Miss Nelle Miller
G. P. Gammill

Reserve

*Dr. D. D. McBrien
Jim Clarke
C. F. Elza
H. W. Raney
Mrs. Paul Wylie
Mrs. Jewell Sorrell
R. W. Hunter

*Mrs. Sam Sargo
J. Frank Walker
L. O. Trantham

Herschel Reed
I. H. Carpenter
Doyle Shirley
R. W. Moore
Mrs. Stella Adcock
Miss Lillian VanDusen
Lee Rhodes
John Murry Young
L. L. Rogers
C. C. Newcomb
W. H. Taylor
Mrs. Ruth Culbreath
A. W. Gibens

Reserve

*Mrs. J. A. Henderson
*B. T. Fooks
J. W. Williams
C. L. Moseley
Mrs. J. A. Miller
E. G. Powledge

Emerson Ct.
 Fordyce
 Hampton-Harrell
 Harmony Grove Ct.
 Huttig
 Junction City
 Kingsland
 Lou Ann Ct.
 Magnolia, First Church
 Magnolia, Jackson Street
 Marysville Ct.
 Norphlet
 Parkers Chapel-Fredonia
 Smackover
 Stephens
 Strong Ct.
 Thornton Ct.
 Waldo
 El Dorado, Vantrease

Robert Blackwell
 *F. A. Gordon
 *Watson Dunn
 Frank Landers
 Mrs. J. S. Montgomery
 Leon E. Ray
 J. E. McCoy
 Dawsie Smith
 *R. H. Cole
 H. E. King
 *C. E. Smith
 Milton Cheairs
 *N. F. Sewell
 James Fulmer
 H. H. Medlock
 G. A. Burson
 J. W. Gresham
 J. E. O'Daniel
 J. T. Sanders

Miss Frances Priebe
 Horace Everett
 Mrs. W. O. Tisdale
 S. G. Otwell
 Mrs. H. F. Mayfield
 J. E. Stevenson
 H. J. Cook
 *Mrs. W. I. Small
 Roy Nipper
 A. A. Whitlow
 Leslie Wilson
 *Mrs. A. E. Jacobs
 G. H. Williamson
 L. E. Tenneson, Jr.
 Hunter Hodges
 J. F. Rushing
 Reece A. Parham
 Mrs. Marie Johnson
 *Ralph Mann

Charge

Austin Circuit
 Bauxite-Sardis
 Bryant Circuit
 Carlisle
 Carlisle Circuit
 Des Arc-New Bethel
 DeValls Bluff-Chenault
 Douglasville-Geyer Spgs.
 England
 Hazen
 Hickory Plains Circuit
 Keo-Timberlin-Humnoke
 Little Rock Churches

Asbury
 Capitol View
 First Church
 Forest Park
 Henderson
 Highland
 Hunter
 Oak Forest
 Pulaski Heights
 St. Marks
 Scott Street
 28th Street
 Winfield

Lonoke
 Mabelvale
 Primrose

Little Rock District**Member**

A. B. Cross
 Mrs. J. W. Wileman
 *Mrs. Mabel Couch
 Art Ward
 Chas. Snyder
 Charles J. Rister
 Mrs. R. L. Youngman
 *Mrs. Marie Douglas
 *George Bierne
 George Jensen
 Emmett Richey
 Henry Hollum

*Homer Adkins
 *Oliver Harper
 *J. T. Thompson
 *Mrs. J. S. Johnson
 Clyde McAllister
 *J. C. Boen
 R. K. Covington
 *E. E. Harrison
 *Herbert Smith
 Margaret Marshall
 *W. R. Smith
 *W. S. Perry
 *J. S. M. Cannon
 *Mrs. Jess Benton
 J. L. Watson
 *Mrs. J. M. Dixon

Monticello District**Member**

Mrs. Dee Goodwin
 *R. R. McGregor
 *Mrs. J. C. Hoffman
 C. E. Dunlap
 *W. I. Fish
 *Clyde Derrick
 *Mrs. George Hancock

Church or Charge

Arkansas City
 Crossett
 Dermott
 Drew Circuit
 Dumas
 Eudora
 Fountain Hill Circuit

Reserve

*Mrs. K. K. Carithers
 *Mrs. Vera Scott
 E. F. Prickett
 Mrs. E. C. Perkins
 Emmett Griffin
 Duke Morton

J. L. Jaynes
 Ben Morris
 Fred Oliver
 Chas. Hayes
 William Morris

*Roland Shelton
 T. O. Sparks
 *Ed McCuiston
 Ewing Kinkead
 J. W. Tate
 *L. C. Elliott
 *James H. Johnson
 Mrs. E. E. Snapp
 *A. D. May
 Mrs. W. D. Beall
 Maurice Trout
 Pierce Osborne
 *C. E. Hayes
 Mrs. Robert Lingo
 Mrs. W. L. Shepherd
 Mrs. H. H. Bacon

Reserve

Mrs. E. G. Sponnen-
 berger
 Mrs. G. W. Utter
 Mrs. Harvey Parnell
 Virgil White
 Mrs. R. F. Sorrells
 Mrs. Laurice Foster
 Mrs. Ruby Phillips

LITTLE ROCK CONFERENCE

Hamburg
Hermitage Circuit
Lake Village
McGehee
Monticello
Montrose-Snyder
New Edinburg Circuit
Palestine-Sumpter
Portland-Parkdale
Tillar-Winchester
Warren
Watson-Kelso
Wilmar Circuit
Wilmoth

*Senator L. T. Barnes
*Joe Johnson
*J. T. Cheairs
*Fay Joyner
*Mrs. Arthur Terry, Jr.
*Mrs. Q. T. Cone
Jack Davis
M. C. Mann
*R. H. Carmon, Jr.
*T. A. Prewitt
*Carl Hollis
*Mrs. J. C. Stroud
*J. C. Nichols
M. D. Hughes

L. R. Wilcoxon
B. R. Brooks
N. W. Buckner
Mrs. R. A. Teeter
Mrs. Arthur Terry
Mrs. W. T. Bone
Roy McKinney
T. W. Craig
Mrs. J. K. Barnes
J. P. Harrington, Jr.
J. F. Stewart
*Mrs. J. C. Stroud
H. B. McKeown
Lonnie Englerth

Pine Bluff District

Charge

Almyra
Alzheimer-Wabbasekka
Bayou Meto Ct.
DeWitt
Gillett
Good Faith
Grady-Gould
Humphrey-Sunshine
Little Prairie Ct.
Carr Memorial
First Church, Pine Bluff
Hawley Memorial
Lakeside
Pine Bluff Ct.
Rison
Roe Ct.
Rowell Ct.
Sheridan-New Hope
Sheridan Ct.
Sherrill-Tucker
St. Charles Ct.
Star City
First-Stuttgart
Grand Ave.
Swan Lake
Redfield
Whitehall

Member

Harry Ives
*Mrs. O. C. Landers
C. M. Hillman
*J. M. Shackelford
J. G. Place
*Mrs. L. T. Rogers
Mrs. W. C. Shepherd
R. E. Newton
Sibley Jones
*Fred Moore
*W. W. Taylor
*R. C. Patton
*Leslie Helvie
*Ernest Crossett
*George Holmes
J. M. Seward
*Mrs. C. C. Maddox
J. T. McAlister
Tom Ashby
*Mrs. Lee M. Quattlebaum
Mrs. G. B. Deane
Fletcher Harvey
*Ralph Wilson
*J. E. Townsend
Marcus Faver
Mrs. R. S. Sturgis
John W. Reddin

Reserve

Mrs. Harry Neukam
*O. C. Landers
E. B. Frownfelter
W. F. Schallhorn, Jr.
James C. Place
N. H. Wilson
Mrs. T. S. Lovett
Jack Crum
Earl Fox
*R. C. Cuttrell
J. L. Patterson
Mrs. C. A. Chatfield
*D. B. Niven
Ben Watson
*Mrs. George Holmes
*Mrs. C. A. Andrews
Mrs. Chester Tooke
*O. K. Martin
Minor Dortch
Mrs. Eric Hubener
John Boyd
Jim Nobles
*Mrs. R. E. John
Ralph Roth
Frank Wahl
Mrs. Jim Brown
H. A. Cooper

Prescott District

Charge

Amity Ct.
Antoine Ct.
Bingen Ct.
Blevins Ct.
Centerpoint Ct.
Dierks Ct.
Emmett Ct.
Forester
Gurdon
Glenwood Ct.
Hope
Murfreesboro
Delight Ct.
Mineral Springs Ct.
Mt. Ida Ct.

Member

Dr. J. P. Bremer
*Miss Mary Alice Stover
Mrs. Fanny McLarty
*Dr. J. E. Gentry
Velvin Wilbur
Mrs. W. C. Pettus
*Marvin Boyd
W. A. McKeown
*Earl Frizzell
*W. H. Watson
*R. T. White

Reserve

Wallis Calloway, Sr.
*Mrs. F. W. Hare
*Mrs. Mark Jackson
W. T. Yarberry
Miss Irene Graves
Mrs. H. L. Simpson
J. B. Youmans
W. B. Sage
*Louis Cabe
Aris Lively
Syd McMath

*Floyd Kizzia
L. J. Robbins
C. H. Herndon

Roland Bryant
Mrs. L. J. Robbins
Arthur Standridge

Nashville
Okolona Ct.
Prescott
Prescott Ct.
Washington Ct.
Springhill Ct.

*T. A. Hutchinson
*Ira Barfield
J. C. Woodul
*C. A. Grimes
J. O. Gold
T. L. Brint

Mrs. J. L. Hill
Fletcher Clark
J. W. Teeter
Ellis Jones
R. C. Stuart
Mrs. C. F. Erwin

Texarkana District

Charge

Ashdown
Buckner Ct.
Cherry Hill Ct.
DeQueen
Doddridge Ct.
Foreman
Foreman Ct.
Fouke Ct.
Hatfield Ct.
Horatio Ct.
Lewisville
Lockesburg Ct.
Mena
Richmond Ct.
Sardis-Shiloh
Shady Grove
Stamps
Taylor Ct.
Texarkana:
College Hill
Fairview
First Church
Texarkana Ct.
Winthrop Ct.

Member

*H. L. Evans
Mrs. J. F. Riggins
W. C. Faulkner
J. M. Thompson
R. L. Wilson
*Fred Gantt
Gardner Newsome
*W. B. Branch
L. A. Cummings
Henry Jones
Wm. W. McClendon
Mrs. Custer Steel
William Reinhardt
J. L. Messamore
T. J. Barbaree
Raymond Simpson
W. E. Perkins
*Myron Pearce

Reserve

C. L. Briant, Sr.
J. B. Foster
*Miss Georgia Barber
*G. P. Bolding
W. R. Smith
Mrs. Fred Gantt
J. E. Mannor
Mrs. W. M. Newman
K. H. Skinner
*Mrs. W. B. Savage
B. S. Montgomery
Chas. Beavers
Mrs. W. O. Cress
Mrs. Nathan Furlow
Guy Pipkin
Ronald Egger
W. R. Boney
Clyde Smith

*A. D. Sullivan
*L. J. Thompson
*Dr. T. E. Fuller
Mrs. Kate Vanderbilt
T. J. Youngblood

C. M. Volentine
Mrs. Fred Arnold
*C. L. Cabe
A. L. Crawford
Mrs. E. L. Young

(*Asterisk denotes presence).

LOCAL PREACHERS AND ADDRESSES BY DISTRICTS

Arkadelphia District

W. H. Chambers, L. E.	Bonnerdale Rt.,	Hot Springs, Ark.
E. H. Eckler, L. E.		Hot Springs, Ark.
Howard A. Brooks, L. D.		Malvern, Ark.
K. S. L. Cooke, L. D.		Malvern, Ark.
W. M. Warren, L. D.		Hot Springs, Ark.
W. B. Slack, Jr., L. P.		Hot Springs, Ark.
R. L. Burroughs, L. D.		Bismarck, Ark.
W. M. Anthony, L. P.		Bismarck, Ark.
Harvey Moore, L. P.		Arkadelphia, Ark.
H. H. Rogers, L. P.		Arkadelphia, Ark.
J. F. Walker, L. P.		Holly Springs, Ark.
Joe Warren, L. P.		Hot Springs, Ark.
T. W. Phillips, L. P.		Hot Springs, Ark.
William Brady, L. P.		Malvern, Ark.
C. A. Meyers, L. P.		Bismarck, Ark.
E. E. Powley, L. P.	1060 Caddo St.,	Arkadelphia, Ark.

Camden District

S. R. Twitty, L. E.	Fordyce, Ark.
G. N. Cannon, L. E.	Stephens, Ark.
J. W. Gathright, L. D.	Bolding, Ark.
H. C. George, L. D.	Magnolia, Ark.
J. H. Ross, L. D.	Fordyce, Ark.

LITTLE ROCK CONFERENCE

C. B. Harris, L. P.	El Dorado, Ark.
I. W. Mellard, L. P.	Lawson, Ark.
Ralph Childs, L. P.	Kingsland, Ark.
J. R. Martin, L. P.	Rt. 2, Magnolia, Ark.

Little Rock District

Jeff Smith, L. E.	Little Rock, Ark.
J. A. Wallace, L. E.	Little Rock, Ark.
Leonard Bowden, L. D.	Little Rock, Ark.
Eugene Haun, L. P.	Little Rock, Ark.
Charles Hegarty, L. P.	Little Rock, Ark.
A. A. Kidd, L. P.	Little Rock, Ark.
Charles Parker, L. P.	Carlisle, Ark.
K. V. Probst, L. P.	Little Rock, Ark.
James Ricks, L. P.	Little Rock, Ark.
J. B. Withee, L. P.	Little Rock, Ark.
Abner Junkin, L. P.	Little Rock, Ark.

Monticello District

John Harold Scott, L. P.	Monticello, Ark. (U.S.)
Donald Smith, L. P.	Crossett, Ark. (U.S.)
R. L. Tipton, L. P.	Hamburg, Ark. (U.S.)
Sanford Fong, L. P.	Lake Village, Ark.

Pine Bluff District

Howard Lancaster, L. P.	Stuttgart, Ark. (U.S.)
Norman Wadsworth, L. P.	Pine Bluff, Ark. (U.S.)
Billy Comer, L. P.	Jacksonville, Texas
Barry Bailey, L. P.	Sheridan, Ark.
Charles Mattmiller, L. P.	Gillett, Ark. (U.S.)
Wallace Steffey, L. P.	Pine Bluff, Ark. (U.S.)
Claude Clark, L. P.	Dewitt, Ark. (U.S.)

Prescott District

C. E. Hughes, L. E.	Nashville, Ark.
J. O. Gold, L. E.	Washington, Ark.
Zane A. Williams, L. P.	Nashville, Ark.
R. R. Coley, L. P.	Bingen, Ark.
A. N. Youngblood, L. E.	Antoine, Ark.
C. V. Mashburn, L. P.	Center Point, Ark.
Osborne White, L. P.	Rosston Rt., Prescott, Ark.
Ralph Randle, L. P.	c/o S.M.U., Dallas, Texas
Mrs. K. K. Carithers, L. P.	Glenwood, Ark.
Wm. C. Onstead, L. P.	Bingen, Ark.

Texarkana District

John N. Simpson, L. E.	Rt. 2, Mena, Ark.
J. A. Gennings, L. E.	1105 Cleveland, Texarkana, Ark.
R. P. Geyer, L. E.	Mena, Ark.
M. T. Rose, L. D.	Rt. 1, Arkinda, Ark.
J. Logan Simpson, L. P.	Rt. 2, Mena, Ark.
James Robt. Scott, L. P.	U. of A., Fayetteville, Ark.
Virgil Chipman Bell, L. P.	Hendrix, Conway, Ark.
Chas. Elon Lawrence, L. P.	Rt. 1, Foreman, Ark.
Stephen McClure Stallard, L. P.	Lockesburg, Ark.
S. B. Bryant, L. P.	Texarkana, Ark.

PROCEEDINGS

THURSDAY AFTERNOON, 2:00 O'CLOCK

Conference Opened. The ninety-second session of the Little Rock Conference of The Methodist Church (which was the seventh session of the United Church) was called to order at the First Methodist Church, Hot Springs, Arkansas, at 2:00 o'clock Thursday afternoon, November 1, 1945, Bishop Paul E. Martin presiding. The congregation stood and sang the National Anthem after which Hymn 402, "Are We Yet Alive" was sung. Rev. H. B. Vaught led in prayer. Rev. Fred R. Harrison, secretary of the last session of the Conference was asked to perfect the roll. He asked that each member of the Conference write his or her name on a slip of paper with the church represented, these names constituting the calling of the roll. After which Fred R. Harrison was elected secretary of the Conference. Brother Harrison named the following assistants: statisticians, Coy E. Whitten and T. T. McNeil; journal clerk, R. B. Moore; assistant, Fred W. Schwendimann; roll clerks, Curtis Williams, Claud Roy; Journal editor, S. T. Baugh.

Rev. W. B. Slack, Conference host, named the bounds of the Conference and moved that the printed program become the order of business of the conference.

Gavel. Bishop Martin called attention to a gavel sent by Chaplain R. O. Beck, made of pear wood by a Polish prisoner of war.

District Superintendents' Character Passed. Names of all district superintendents were called and characters were passed. Rev. J. E. Cooper, secretary of the Cabinet, read corrections in nominations by cabinet for Committees, Commissions and Boards. These were adopted.

District Superintendents' Reports. Each superintendent presented a report of the year's work for his district, as follows: Arkadelphia, J. E. Cooper; Camden, Connor Morehead; Little Rock, E. C. Rule; Monticello, Arthur Terry; Pine Bluff, Fred R. Harrison; Prescott, Van W. Harrell; Texarkana; Andrew J. Christie.

Pastors' Character Passed. The names of the pastors were called and their character passed.

Reinstatement. Rev. L. E. N. Hundley's name was referred by Dr. E. C. Rule, to Conference Relations Committee for Effective Relation.

Special Appointments. The names of those receiving special appointments were called and their character passed.

Retired and Supernumerary. The names of the ministers in the retired and supernumerary relation were called and their characters passed.

Visitors Presented. The Rev. Aldred H. Freeman of the Committee on Courtesies presented the following visitors: Rev. B. L. Schubel, Board of Conference Claimants; Rev. Sam Yancey, Superintendent of Western Methodist Assembly at Mt. Sequoyah; Dr. Otto Nall, Managing Editor of the Christian Advocate; Dr. Walter M. Vernon of the General Board of Education; Chaplain Gray, North Georgia Conference; Chaplain Wm. J. Reid, Louisiana Conference; Rev. I. L. Claud, North Arkansas Conference; Rev. Jefferson Sherman, North Arkansas Conference; Rev. Jesse Johnson, North Arkansas Conference.

Board of Education. Dr. Walter M. Vernon, Associate Editor of Church School Literature of the General Board of Education, was presented by Bishop Martin. Dr. Vernon spoke of the importance of the Church School in the Crusade for Christ.

The Christian Advocate. Dr. T. Otto Nall, Managing Editor of the Christian Advocate, was presented and addressed the Conference.

RETIRED MINISTERS

Ault, H. A. F.
Barnett, M. O.
Burnett, S. K.
Campbell, William F.
Cannon, F. C.
Clark, Thomas P.
Criswell, J. L.
Cummins, J. H.
Davis, C. B.
Doak, F. P.
Dunn, J. D.

Durham, S. L.
Evans, L. W.
Farr, R. E.
Hanna, E. D.
Henderson, J. A.
Hopkins, W. T.
Hundley, L. E. N.
Irvin, M. K.
Leonard, J. L.
Nethercutt, J. W.
Nunn, T. W.
Pickering, J. B.

Rail, R. J.
Rodgers, John T.
Rogers, J. D.
Sims, J. B.
Sparks, L. R.
Thomas, J. W.
Thompson, C. M.
Vaught, H. B.
Wilcox, D. L.
Williams, J. C.
Workman, J. M.

PROBATIONERS

Roland Marsh
Gerald Clyde Dean
J. Edwin Wade
Clyde Thomas Parsons
Wallace M. Calloway
Oma Luel Daniel
Wayne Banks

W. B. Savage
Joe B. Roe
Joseph Wylie Hunter
Francis Christie
Bryan Stephens
James Edward Christie
Richard McSwain

J. Edwin Keith
Kirvin A. Hale
Hereston R. Holland
Robert McCammon
Yong Hak Park
D. Mouzon Mann
Charles W. Baughman

Mount Sequoyah. Rev. Sam Yancey, superintendent of the Western Methodist Assembly, was presented and spoke briefly to the Conference about Mount Sequoyah and its work.

The Gideons. Mr. James T. Kier, Field Secretary for the Gideons, was presented by Bishop Martin and addressed the Conference.

Committee on Courtesies. Dr. W. B. Slack presented Dr. W. E. Brown, pastor of First Church, Pine Bluff, to the Conference.

Greetings. Rev. S. T. Baugh moved that messages be sent to: Rev. M. K. Irvin, with sympathy in the death of his wife; Rev. Harold D. Sadler, who is ill.

Announcements. Time and place was announced for meetings of the various Boards and Committees. The Conference adjourned with the benediction by Rev. I. L. Claude, Booneville.

FRIDAY MORNING, 8:30 O'CLOCK

Conference Opened. Bishop Paul E. Martin called the Conference to order at 8:30 o'clock. Hymn No. 2, "We Gather Together to ask the Lord's Blessing," was sung, after which, Rev. Doyle T. Rowe led in prayer. Bishop Martin brought an inspiring meditation on the Scripture, "The Good Samaritan," speaking on the Words, "On The Morrow." Hymn No. 249, "I Love to Tell the Story," was sung concluding the devotion.

Minutes Approved. Rev. C. R. Hozendorf, Chairman of the Committee to Read and Correct the Minutes, reported that the minutes of the last session had been read and approved.

Resolution. Rev. S. T. Baugh was recognized by the chair. He presented a resolution (Attached) for the correction and change of the standing rules of the Conference. The resolution was placed upon the table for the 24 hours required.

Mr. Carl Hollis Excused. Rev. Arthur Terry announced the tragic death of Cone Turner, Jr., nephew of Mr. Carl Hollis of Warren, and asked that Mr. Hollis be excused and that a message of sympathy be sent to the family.

Dr. Clem Baker Returns to Effective Relation. Dr. E. C. Rule made a motion that it is the sense of the Little Rock Conference that from this time forward the Rev. Clem Baker return to the Effective Relation. Dr. C. M. Reves seconded the motion. The motion was passed unanimously.

Methodist Publishing House. Dr. C. M. Reves, representing the Methodist Publishing House, presented a check to the Conference Claimants Board. Mrs. Vera Siegel was presented and brought greetings from the Publishing House. Bishop Martin urged the Ministers to visit the book room and purchase and read good books.

Undergraduate Classes. The Board of Ministerial Training presented Report No. 1 of that Board. (Attached).

Dr. Clem Baker. Dr. Clem Baker was invited to the Chancel and presented to the Conference.

Admitted Into Full Connection. Rev. K. K. Carrithers and James E. Major were admitted into Full Connection, and with them the Class to be admitted on trial were presented "The Book of Worship" by Mr. J. D. Reynolds of Camden.

Visitors. The following visitors were introduced to Conference: Rev. H. T. Blackburn, East Oklahoma Conference, Chaplain Richard Perry, Ex-Chaplain D. T. Rowe, Chaplain John G. Gieck; Rev. Grover Johnson, Rev. Fred Roebuck, Rev. H. M. Lewis, and the Rev. Sam Watson from the North Arkansas Conference; Dr. E. T. Wayland, editor of the Arkansas Methodist, and Dr. M. R. Chambers, professor at Hendrix College.

Adjourned. At 10:30 the Conference adjourned for a fifteen minute intermission.

CONFERENCE REOPENED

Bishop Martin asked that the Conference sing Bishop Cushman's Crusade Chorus, "Set Us Afire." He requested Rev. John McCormack to sing the song, after which the congregation joined in the singing.

World Service and Finance. The World Service and Finance Commission was excused to meet for a brief session.

Rev. B. L. Schubel. The Rev. B. L. Schubel of the Board of Pensions was presented and addressed the Conference on the work of that Board and also represented the Council of Secretaries.

Guests. Mrs. Charles C. Selecman and Mr. and Mrs. J. J. Perkins were invited to the Chancel and introduced to the Conference by Bishop Martin.

Resolution. Dr. E. C. Rule presented a resolution relative to the purchase of a camp site which is attached.

The Bishop's Home. Mr. J. T. Thompson was presented and brought a report of the Committee in charge of providing a home for the Bishop in Little Rock, Ark. The Committee was commended for their fine work and continued for another year.

Board of Education, Report No. 1. Rev. Alfred Freeman, Chairman of the Board of Education, was presented. He asked the Secretary of the Board of Education, Rev. R. B. Moore to read Report No. 1 (Attached). It was adopted, after which Report No. 2 (Attached) was read. Dr. Matt L. Ellis, president of Hendrix College, spoke to the report. It was unanimously adopted.

Bishop Charles C. Selecman. Bishop Charles C. Selecman addressed the Conference on the Perkins School of Theology of Southern Methodist University.

Announcements. Rev. Edward Dunlap announced that the Hendrix College Banquet would be held Saturday afternoon, November 3, at 5:30 o'clock, at Coy's Steak House.

Rev. Neill Hart asked that all Ministers who had not done so, to deliver the packages for the food shower to the Methodist Hospital.

Crusade For Christ. Dr. Albert E. Day, Rev. W. E. Brown, and Rev. K. L. Spore were invited to the platform. Rev. K. L. Spore, chairman of the Board of Evangelism, presided and asked that Rev. J. L. Tucker, Secretary, read Report No. 1 of that Board. It was adopted.

Dr. W. E. Brown led in prayer, after which the congregation remained standing and sang Hymn No. 282, "Soldiers of Christ."

Bishop Charles C. Selecman, president of the General Board of Missions, introduced Dr. Albert E. Day, the guest speaker of the hour.

Hymn No. 279, "God of Grace, and God of Glory," was sung, after which the benediction was pronounced by Bishop Martin.

SATURDAY MORNING, 8:30 O'CLOCK

Conference Opened. The Conference was called to order by Bishop Martin with Hymn No. 213, "My Faith Looks Up To Thee." Dr. Clem Baker led in prayer. Bishop Martin spoke on the text, "Thou shalt not see the a kid in its mother's milk," stating that there was a great need in our day to speak out against those things which offend the highest sensibilities of men. He contrasted such things with the loveliness and beauty available to us. Hymn No. 299 was sung concluding the devotional.

Board of Temperance. Upon request of A. E. Jacobs, chairman, the Board of Temperance was excused for a brief meeting.

Minutes Approved. C. R. Hozendorf reported that the Committee had read and approved the minutes of the last session.

Greetings Received. Greetings to the Conference were brought by Secretary Harrison from the following: Chaplains Mark F. Vaught, Ralph Clayton, D. Mouzon Mann, A. C. Carraway, Bishop W. C. Martin, Rev. M. K. Irvin (Retired), Rev. J. B. Sims (Retired), Rev. J. T. Clark (Retired). A telegram from Dr. R. Z. Tyler of the General Board of Missions was read; in which the Conference was urged to give full support to the Board. It was suggested that the secretary be authorized to send words of greetings to Mrs. J. D. Hammons, who is ill in Little Rock.

Error in Publicity. Rev. A. J. Christie called attention to the incorrect newspaper account of the Crusade Fund of the Texarkana District, asking that it be changed from \$7,000 to \$28,000.

Transfer Out. Bishop Martin announced the transfer of Rev. Alfred H. Freeman to the Southwest Texas Conference.

Board of Education. Report No. 1 of the Board of Education was amended to include: a scholarship of \$7,500 to the Perkins School of Theology at S. M. U., election of officers, and the nomination of a Camp-site Committee.

Board of Education. Report No. 3 of the Board of Education was read by R. B. Moore, secretary of the Board. Rev. Roy E. Fawcett, executive secretary of the Board of Christian Education, spoke on the work of the Board for the past year and plans presented in the reports. The Chairman spoke to the report, which was adopted. Rev. Alfred H. Freeman spoke of his joy in the fellowship of this Conference and a brief farewell message.

Transfer Out. Dr. C. M. Reves, transferred to the North Arkansas Conference, brought a farewell message.

Appreciation Expressed. Dr. J. M. Workman, retired, was recognized and spoke briefly a word of gratitude for the assignment of Dr. Reves to Conway.

Board of Temperance. Rev. A. E. Jacobs, chairman of the Board of Temperance, spoke of the work of that board. An offering for the Anti-Saloon League was taken, \$144 being received.

Changes in Standing Rules. S. T. Baugh referred to the resolution changing and correcting standing rules and moved its adoption. It was passed. Brother Baugh brought a brief oral report of the Historical Society.

Board of Lay Activities. Dr. Matt L. Ellis, Conference Lay Leader, was recognized and called for the reading of the report of the Board of Lay Activities. Mr. T. W. McCoy read the report. Dr. Ellis, retiring Conference Lay Leader, spoke to the report. The report was adopted. Mr. T. W. McCoy, of Benton, was elected Conference Lay Leader. He addressed the Conference briefly.

Order of the Day, 10:00 O'Clock. Report No. 1 of the Board of Hospitals and Homes was read by C. D. Cade. It was adopted.

Mr. B. T. Fooks, chairman of the Methodist Hospital Board, brought report No. 2. It was adopted.

Mr. J. S. M. Cannon brought report No. 3, and spoke to the report. It was adopted.

Mr. Perkins Speaks to Conference. Bishop Martin presented Mr. J. J. Perkins, Wichita Falls, Texas, who addressed the Conference about the Perkins School of Theology at S. M. U., and the Methodist Home for Children of Waco, Texas.

Meeting Called. K. L. Spore, announced meeting of Board representatives during the intermission. The Conference adjourned for ten minutes.

Conference Re-Opened. The Conference re-opened with the singing of "Set Us Afire, Lord," Bishop Cushman's Crusade Chorus.

LITTLE ROCK CONFERENCE

Conference Treasurer. Mr. Caughey E. Hayes, treasurer of the Conference, brought in the Conference Treasurer's Report, and it was filed.

Camp-Site Committee. Roy E. Fawcett explained the personnel of the Camp-site Committee and asked that these elections be completed at once.

Resolution. J. S. M. Cannon brought a resolution on the Arkansas Methodist. (Attached). The resolution was adopted.

Arkansas Methodist Commission. The report of the Arkansas Methodist Commission was read by J. S. M. Cannon. Dr. E. T. Wayland, editor of the Arkansas Methodist, addressed the Conference. The report was adopted.

Accepted Supplies. Chas. H. Giessen brought the report of the Committee on Accepted Supplies. (Attached).

Ministerial Training. Report No. 2 of the Board of Ministerial Training was read by Chas. H. Giessen. It was adopted.

Returned to Active List. The Board of Conference Relations reported on the requests of L. E. N. Hundley, retired, and A. N. Stonecipher, supernumerary, for return to active list. The Board recommended that this be done, and the Conference accepted.

Afternoon Session. Motion was made and passed that there be an afternoon session from 2:00 to 4:00 o'clock. Bishop Martin asked Rev. J. M. Hamilton to preside.

District Lay Leaders. Rev. J. E. Cooper read nominations for district lay leaders. (Attached). Motion was made by Dr. Matt L. Ellis, seconded by E. C. Rule, that those nominated be elected. The motion passed.

Sabbatical Year. Rev. A. J. Christie announced the illness of Rev. Harold D. Sadler and asked that Brother Sadler be given a Sabbatical year's leave of absence. The Conference granted the request.

Courtesy Committee. Dr. W. B. Slack presented the following: Dr. and Mrs. Paul D. Womeldorf, Executive Secretary of the South Central Jurisdiction; Edward W. Harris, transferred from North Arkansas Conference; Chaplains Gerry C. Dean and Wm. L. Arnold, members of the Conference in the service.

Jurisdictional Secretary. Dr. Paul D. Womeldorf addressed the Conference and spoke of the work of the new Jurisdictional Council.

Parsonette Luncheon. Dr. W. B. Slack announced the luncheon for minister's wives, given in honor of Mrs. Paul E. Martin. He called attention to the worship services as listed in the printed programs.

Adjourned. Following announcements of Board meetings, the benediction was pronounced by Rev. Dan R. Robinson.

SATURDAY AFTERNOON, 2:00 O'CLOCK

Conference Opened. Rev. J. M. Hamilton, presiding, called the session to order with the singing of Hymn No. 21, "Come Let Us Tune Our Loftiest Song." Rev. O. E. Holmes led in prayer.

Rev. K. L. Spore was recognized, and he brought nominations from the Cabinet for the Board of Evangelism. These were: W. E. Brown, Dan R. Robinson, L. C. Gatlin and Clem N. Baker. The Conference elected.

Widows and Orphans Fund. S. T. Baugh reported upon the liquidation of the Widows and Orphans Fund. (Attached). The report was adopted.

Bible Board. Rev. C. D. Meux brought the report of the Bible Board. It was adopted.

Property Transferred. Rev. R. H. Cannon moved that the Conference Board of Trustees be authorized to transfer Harris Chapel Church lot in Little Rock District back to the original donors or heirs. Motion passed.

Conference Claimants. Report No. 1 of the Board of Conference Claimants was read by S. T. Baugh, and it was adopted. Rev. Otto Teague brought report No. 2, which was filed. Report No. 3 was read and adopted.

Special Chaplain Committee. Rev. A. J. Christie was recognized by the chair. He spoke concerning the responsibility of the Conference for the security of our returning chaplains and read a report setting up a special committee by the Conference for the care of the returning chaplains. The report was adopted.

Motion. A. E. Jacobs moved that if need arise the Board of Ministerial Sustentation be authorized to use a portion of its funds, not to exceed \$1000.00, for the ad interim support of chaplains. The motion was seconded by Clem N. Baker and was passed by the Conference.

District Conference Journals. Rev. Hal H. Pinnell made the report for the Committee on District Conference Journals. It was adopted.

Conference Claimants. Mr. Alton Raney read report No. 4 of the Board of Conference Claimants. It was adopted.

Ministerial Sustentation. Rev. R. H. Cannon was recognized; he called upon Rev. Rufus Sorrells to read the report for the Commission on Ministerial Sustentation. Brother Cannon spoke to the report, which was adopted.

Planning Committee. Rev. J. L. Hoover was recognized. He made nomination of J. L. Dedman, H. O. Bolin, and S. T. Baugh to serve as a Planning Committee for the Conference. The motion was seconded by Coy Whitten and was passed by the Conference.

Statistical Report. Rev. Coy Whitten, Conference Statistician, made the statistical report. (For filing).

Announcements. Dr. W. B. Slack gave information concerning the Sunday services, and made some remarks about the entertainment of the Conference. The Doxology was sung and the benediction was pronounced by Rev. Edward W. Harris.

SUNDAY AFTERNOON, 3:00 O'CLOCK

The Conference Session of Sunday afternoon was opened by singing Hymn No. 491, "O Beautiful for Spacious Skies," with Dr. W. B. Slack presiding. Rev. John L. Tucker led in prayer.

C. C. Coulter. Mr. Clyde C. Coulter, president of the Arkansas Anti-Saloon League, was introduced.

Board of Temperance. Rev. W. D. Golden read the report of the Board of Temperance, which was unanimously adopted.

Camp-Site Committee. The name of Rev. L. M. Starkey was added to the Committee on Camp-sites, representing the Board of Temperance.

Offering. An offering in the amount of \$144.00 contributed by the Conference was presented to Mr. C. C. Coulter for his work in the Anti-Saloon League.

Mr. Hayward Johnson. Rev. A. E. Jacobs, chairman of the Board of Temperance, introduced Mr. Hayward Johnson, Dramatic Director of the Methodist Board of Temperance, who directed the play "The Criminal." Mr. Johnson spoke of his work and an offering was received for the General Board of Temperance.

Mr. Clyde C. Coulter pronounced the benediction.

MONDAY MORNING, 8:30 O'CLOCK

Conference Opened. Bishop Martin opened the session with Hymn No. 220, "Majestic Sweetness Sits Enthroned" after which Rev. O. E. Holmes led in prayer. Bishop Martin read Psalm 84, "How Amiable is

Thy tabernacle, O Lord." Hymn No. 238, "Blessed Assurance" and the Crusade chorus, "Set Us Afire, Lord," were sung.

Board of Education. Rev. Roy Fawcett asked permission to have a brief meeting of the Board of Education.

Rev. C. R. Hozendorf reported the minutes of last session had been read and approved.

Bishop and Cabinet. Rev. John Hefley was asked to preside while the Cabinet and the Bishop retired for a brief session.

Hymn No. 219, "Savior Thy Dying Love" was sung.

Board of Missions. Rev. T. T. McNeal read Reports No. 1 and 2 of the Board of Missions which were adopted, following which the report of the Division of Church Extension of the Board of Missions was read and adopted.

Board of Ministerial Training. Rev. A. G. Walton, chairman of the Board of Ministerial Training, asked that the Board be excused for a brief meeting, and after returning announced that the Rev. Edward W. Harris had been elected chairman of the Board of Ministerial Training.

Rev. A. G. Walton asked that the following report be added to report No. 3 of the Board of Education: Hendrix College Advisory Council—E. C. Rule, Connor Morehead, Arthur Terry, A. G. Walton, T. W. McCoy and Henry F. Trotter.

Transferred In. Rev. and Mrs. George Kerr of the North Texas Conference were presented, Brother Kerr being transferred into this Conference.

David A. Weems. Bishop Martin announced that the Cabinet had recommended that David A. Weems be appointed to serve as Assistant Secretary to the Y. M. C. A., New York City. The Conference concurred.

Commission on World Service. Rev. R. A. Teeter presented the report of the Commission on World Service and Finance. Bishop Martin commended Brother Teeter and his Committee very highly for their excellent work. E. C. Rule made a motion that the District Superintendents be privileged to adjust World Service Askings within the districts in order to pay the full askings. The motion was passed.

Resolution. Rev. John B. Hefley submitted a resolution (attached) which was adopted by the Conference.

Location. Rev. A. J. Christie brought a request from Rev. Charles Simpson for honorable location, which was granted by the Conference.

Greetings. Rev. Arthur Terry brought greetings to the Conference from Rev. J. H. Cummins who has been ill and unable to attend the session.

Rev. A. J. Christie brought greetings from Rev. W. W. Fincher.

Rev. J. E. Cooper brought greetings from Dr. John W. Cline.

Golden Cross. Rev. J. L. Dedman was elected Conference Golden Cross Director.

Committee on Resolutions. Rev. Geo. W. Warren, chairman of the Committee on Resolutions brought in the report of that Committee (attached), which was adopted.

Hymn No. 226, "O Jesus I Have Promised," as sung and the Conference was led in prayer by Rev. L. M. Starkey. Bishop Martin led in the responsive reading, Forty-second Sunday, Second Reading, after which the Gloria Patri was sung.

Bishop Martin delivered a helpful and inspiring charge to the pastors and the churches concerning the appointments for the year.

Appointments were read. Hymn 287 "A Charge to Keep I Have" was sung after which Bishop Martin pronounced the benediction.

BUSINESS OF THE ANNUAL CONFERENCE

Minutes of the Little Rock Annual Conference of The Methodist Church, held in Hot Springs, from November 1, 1945 to November 5, 1945, Bishop Paul E. Martin, presiding.

Part I. Organization and General Business

1. Who are elected: Secretary, Fred R. Harrison, 120 Hardin, Pine Bluff, Ark; Treasurer, C. E. Hayes, 417 Donaghey Bldg., Little Rock, Ark.; Statistician, C. E. Whitten, Monticello, Ark.
2. Is the Annual Conference incorporated? No.
3. (a) What officers handling funds of the Conference have been bonded and in what amounts? See Journal. (b) Have the books of said officers or persons been audited? Yes.
4. Have the boards, commissions, or committees been appointed or elected: (a) Board of Ministerial Training? Yes. (b) Committee on Conference Relations and Ministerial Qualifications? Yes. (c) Committee on Accepted Supply Pastors? Yes. (d) Committee of Investigation? No. (e) District Boards of Location and Building? No. (f) Board of Trustees of the Annual Conference? Yes. (g) Annual Conference Commission on World Service and Finance? Yes. (h) Town and Country Commission? Yes. (i) Annual Conference Deaconess Board? Yes. (j) Annual Conference Board of Missions and Church Extension? Yes. (k) Annual Conference Board of Education? Yes. (l) Annual Conference Board of Temperance? Yes. (m) Annual Conference Board of Lay Activities? Yes. (n) Annual Conference Board of Hospitals and Homes? Yes. (o) Annual Conference Board of Evangelism? Yes. (p) Distributing Committee? No. (q) Annual Conference Board of Conference Claimants? Yes. (r) Committee on Proportional Payment of Ministerial Support? Yes. (s) Other committees, commissions, or boards? Yes.
5. Have the secretaries, treasurers, and statisticians kept their respective records upon and according to the forms prescribed by The Methodist Church? Yes.
6. What are the reports of the district superintendents as to the status of the work within their districts? See Arkansas Methodist.
7. What is the schedule for minimum support for pastors? See Journal.
8. What is the plan and what are the approved claims for the support of the district superintendents for the ensuing year? See Journal.
9. What amount has been apportioned to the pastoral charges within the Conference to be raised for the support of Conference claimants? See Journal.
10. What are the apportionments transmitted by the General Commission on World Service and Finance to this Conference: (a) For World Service? \$42,166. (b) For Episcopal Fund? 1¼ per cent pastor's salary for current year. (c) For General Administration Fund? \$1,386.
11. What amount is apportioned to this Conference for the Jurisdictional Administration Fund? \$1,530.
12. What are the reports, recommendations, and plans of the boards of Conference: (a) What is the report of the Board of Conference Claim-

ants, and what appropriations for Conference Claimants are reported and approved? See Journal. (b) What is the report of the Conference Board of Missions and Church Extension of disbursements of missionary aid within the Conference? See Journal. (c) What is the report of the Commission on World Service and Finance? See Journal. (d) What are the other reports? See Journal.

13. What date is determined for Golden Cross enrollment? Mother's Day, May 12, 1946.

14. (a) Who is elected Conference lay leader? T. W. McCoy. (b) What is his report? See Journal. (c) Who are elected district lay leaders? See Journal.

Part II. Pertaining to Ministerial Relations

15. Who constitute the Conference Committee of Investigation? Kenneth L. Spore, W. Neill Hart, John L. Hoover, T. M. Armstrong, B. Frank Roebuck.

16. Are there formulated complaints against any ministerial member of the Conference? No.

17. Who are the accepted supply pastors? See Journal.

18. What accepted supply pastors now under full-time appointment are taking the conference course of study? See Report No. 2 Board of Ministerial Training.

19. Who are received on trial? (a) In studies of the first year? Joseph Wiley Hunter, Chas. W. Baughman, Francis Christie, James E. Christie, Wayne Banks, Jr., J. Edwin Keith. (b) In studies of the third year under the seminary rule? Bryan Stephens. (c) Exempt from course of study under the seminary rule? Richard McSwain.

20. Who remain on trial (a) Continued in studies of the first year? Roland Marsh, Gerald Clyde Dean, J. Edwin Wade, O. L. Daniel, W. B. Savage, Clyde Parsons. (b) Advanced to studies of the second year? Kirvin A. Hale, Herston R. Holland. (c) Continued in studies of the second year? No one.

21. Who on trial are discontinued? No one.

22. Who are admitted into full connection? James E. Major, K. K. Carithers.

23. What full members are in studies? (a) Of the third year? K. K. Carithers. (b) Of the fourth year? Orrie L. Thompson.

24. What full members have failed to complete the studies? (a) Of the third year? Chas A. Simpson. (b) Of the fourth year? No one.

25. What full members have completed the studies of the fourth year? W. D. Golden, Joe H. Robinson.

26. Who have been elected deacons? (a) As local preachers? Rayford L. Diffie, R. Hershel Richert. (b) As members on trial in the course of study? Kenneth K. Carithers. (c) Under the seminary rule? Bryan Stephens. (d) Under the missionary rule? No one.

27. Who have been ordained deacons? Rayford L. Diffie, R. Hershel Richert, Kenneth K. Carithers, Bryan Stephens.

28. Who have been elected elders? (a) As local preachers? Walter I. Small. (b) As local deacons who have been received on trial? No one. (c) As Conference members in the course of study? William S.

Cazort, Warren Douglas Golden. (d) Under the seminary rule? James Major. (e) Under the missionary rule? No one.

29. Who have been ordained elders? Walter I. Small, William S. Cazort, Warren Douglas Golden, James E. Major.

30. Relative to accommodation transfers for ordination and reception, (a) Who are transferred in, and from what Conferences, for purposes of ordination only, such ordination to be voted by this Conference: None. (c) Who have received on trial at the request of another conference? None. (d) Who have been transferred, having been received on trial, and to what Conference? None. (e) Who have been ordained here, such ordination having been voted by another Conference: None.

31. Who are readmitted? None.

32. What preachers, coming from other churches, have had their orders recognized? None.

33. Who have been received from other churches as traveling preachers? None.

34. Who have been received by transfer? George Kerr, North Texas Conference, November 3, 1945. Edward W. Harris, North Arkansas Conference, November 3, 1945; William J. Reid, Louisiana Conference, November 3, 1945.

35. Who have been transferred out? W. O. Tisdale, Louisiana Conference, November 3, 1945; C. M. Reves, North Arkansas Conference, November 3, 1945; Alfred H. Freeman, Southwest Texas Conference, November 3, 1945; A. H. Dulaney, North Arkansas Conference, November 3, 1945; Kermyt R. Roebuck, New York East Conference.

36. Who have had their conference membership terminated? (a) By voluntary location? Charles A. Simpson.

37. What ministerial members have died during the year? J. T. Thompson, Marion Stinson Monk, White Caldwell Watson, John Fall Taylor, Silas Celby Dugger, Elbert Basil Adcock, John R. Dickerson.

38. Who are the supernumerary ministers, and for what number of years consecutively has each held this relation? None.

39. Who are granted Sabbatical leave? Harold D. Sadler.

40. What ministers have been retired? (a) This year? A. C. Robinson, (Accepted Sup.) (b) Previously? H. A. F. Ault, M. O. Barnett, S. K. Burnett, W. F. Campbell, F. C. Cannon, T. P. Clark, J. L. Criswell, J. H. Cummins, C. B. Davis, F. P. Doak, J. D. Dunn, S. L. Durham, L. W. Evans, Roy E. Farr, E. D. Hanna, J. A. Henderson, W. T. Hopkins, M. K. Irvin, J. L. Leonard, J. W. Nethercutt, T. W. Nunn, J. B. Pickering, R. J. Rail, J. T. Rodgers, J. D. Rogers, J. B. Sims, L. R. Sparks, James W. Thomas, C. M. Thompson, H. B. Vaught, D. L. Wilcox, J. C. Williams, J. M. Workman.

41. Who are left without appointment to attend school? See appointments.

42. What is the number of (a) Pastoral charges? 167; accepted supply pastors? 43; transfers in? 3; transfers out? 5; received from other churches? None; deceased? 7; (b) Ministers (1) On trial (a) As pastors? 7. (b) Under special appointment? 3. (c) Left without appointment to attend school? 6. (2) In full connection (a) As pastors and district superintendents? 118 (b) Under special appointment? 17 (c) Left without appointment to attend school? None. (d) On sabbatical leave? 1. (3) Retired? 34. (4) Supernumerary? None. (c) Total of all ministers? 186.

43. What other personal notation should be made? None.

LITTLE ROCK CONFERENCE

Part III. Concluding Business

44. What is the report of the Conference treasurer? See report.
45. What is the report of the Conference statistician? See report.
46. What are the detailed objectives of this Conference for the coming year? Found in reports of Boards and Commissions.
47. Where shall the next session of the conference be held? Hot Springs.
48. Is there any other business? None.
49. What changes have been made in appointments since last Annual Conference session? No report.
50. Where are the preachers stationed for the ensuing year? (See list of appointments).

APPOINTMENTS

ARKADELPHIA DISTRICT

J. E. Cooper, District Superintendent (6)

Arkadelphia	John B. Hefley	(1)
Arkadelphia Circuit	To Be Supplied	
Benton	J. M. Hamilton	(5)
Benton Circuit	To Be Supplied	
Carthage-Tulip	(Otis Sutton)	(1)
Couchwood Circuit	(Albert Burroughs)	(4)
Dalark Circuit	(S. B. Bryant)	(1)
Friendship Circuit	(Rayford L. Diffie)	(1)
Fountain Lake	(S. K. Burnett)	(2)
Holly Springs Circuit	(Coy Rogers)	(1)
Hot Springs Circuit	(Wesley Reutz)	(1)
Hot Springs Churches:		
First Church	W. B. Slack	(2)
Grand Avenue	J. D. Baker	(3)
Oaklawn	J. E. Dunlap	(2)
Pullman Heights	Curtis Williams	(2)
Tigert-Jones Mills	(David Hanks)	(2)
Keith Memorial	(L. Gray Wilson)	(2)
Leola Circuit	(Clyde Swift)	(2)
Malvern	J. L. Hoover	(4)
Pearcy Circuit	(Henry T. Miller)	(1)
Princeton Circuit	(J. C. Van Horn)	(4)
Sparkman-Sardis	J. A. Newell	(3)
Traskwood Circuit	J. R. Diffie	(1)
Director of Evangelism	J. D. Baker	
Director of Arkansas Methodist	Curtis Williams	
Missionary Secretary	John B. Hefley	
Professor Emory University	Robert Rhodes	
Students in Perkins School of Theology	Edwin Keith, Charles Baug-	
man.		

CAMDEN DISTRICT

Arthur Terry, District Superintendent (1)

Bearden	Thomas D. Spruce	(1)
Camden, Fairview	L. E. Wilson	(4)
Camden, First Church	J. L. Dedman	(2)
Chidester	George W. Warren	(1)
El Dorado Churches:		
Centennial	(P. D. Alston)	(10)
First Church	Connor Morehead	(1)
Vantrease Memorial	Charles H. Giessen	(3)
Emerson Circuit	A. N. Stonecipher	(1)
Fordyce	George G. Meyer	(2)
Hampton-Harrell	Joe W. Hunter	(1)
Harmony Grove Circuit	(H. R. Nabors)	(2)
Huttig	S. B. Mann	(1)
Junction City	O. L. Daniels	(1)
Kingsland	R. S. Beasley	(2)
Louann Circuit	(L. R. Sparks)	(1)
Magnolia Churches:		
First Church	L. M. Starkey	(3)
Jackson Street	J. A. Wade	(1)
Marysville Circuit	(J. R. Martin)	(1)

LITTLE ROCK CONFERENCE

Norphlet	A. E. Jacobs	(2)
Parker's Chapel-Fredonia	O. C. Birdwell	(1)
Smackover	W. R. Burks	(3)
Stephens	H. R. Holland	(3)
Strong Circuit	C. C. Vanzant	(2)
Thornton Circuit	(W. I. Small)	(1)
Waldo	Kirvin Hale	(1)
Missinary Secretary	L. M. Starkey	
Director of Evangelism	H. R. Holland	
Director of Arkansas Methodist	T. D. Spruce	
Special Rural Worker—W. S. C. S.	Miss Frances Priebe	
U. S. Army	Wallace M. Callaway	
U. S. Army	J. Edwin Wade	
Chaplain P. S. Army	W. L. Arnold, Camden	Quarterly Conf.
Student Perkins School of Theology	Francis Christie	
Secretary Service Men's Council, New York, N. Y.	David A. Weems	

LITTLE ROCK DISTRICT

E. C. Rule, District Superintendent (2)

Austin Circuit	L. O. Lee	(1)
Bauxite-Sardis	George E. Reutz	(3)
Bryant Circuit	(Howard Williams)	(1)
Carlisle	L. C. Gatlin	(1)
Carlisle Circuit	To Be Supplied	
Des Arc-New Bethel	Orrie L. Thompson	(4)
De Vall's Bluff-Chenault	(William Elder)	(3)
Douglasville-Geyer Springs	B. F. Fitzhugh	(2)
England	F. W. Schwendimann	(1)
Hazen	W. R. Boyd	(2)
Hickory Plains Circuit	(Albert Oliver)	(1)
Keo-Tomberlin-Humnoke	(Forney Harvey)	(1)
Little Rock Churches:		
Asbury	W. Neill Hart	(2)
Capitol View	A. C. Carraway	(1)
First Church	Aubrey G. Walton	(2)
Associate Pastor	William J. Reid	(1)
Forest Park	L. E. N. Hundley	(2)
Henderson	Alfred Doss	(4)
Highland	O. E. Holmes	(4)
Hunter	James E. Major	(1)
Oak Forest	(Thomas Peck)	(1)
Pulaski Heights	E. D. Galloway	(2)
St. Marks Circuit	To Be Supplied	
Scott Street	John McCormack	(4)
28th Street	C. H. Farmer	(3)
Winfield	Kenneth L. Spore	(2)
Lonoke	J. D. Montgomery	(2)
Mabelvale	(Alfred deBlack)	(3)
Primrose	Clinton Atchley	(4)
Roland Circuit	To Be Supplied	
Director of Evangelism	O. E. Holmes	
Missionary Secretary	Alfred Doss	
Director of Arkansas Methodist	Fred W. Schwendimann	
Deaconesses—Miss Margaret Marshall, St. Marks; Miss Lillian Day, Winfield.		
Chaplain, U. S. Army	Alton J. Shirey, Hunter	Quarterly Conf.
Chaplain, U. S. Army	Richard T. Perry, Asbury	Q. C.
Chaplain, U. S. Army	James R. Sewell, Winfield	Q. C.
Chaplain, U. S. Navy	Earl R. Lewis, Lonoke	Q. C.
Chaplain, U. S. Navy	John W. Hammons, First Church,	
	Little Rock	Q. C.
Chaplain, U. S. Army	Gerald C. Dean, Primrose	Q. C.

MONTICELLO DISTRICT

T. T. McNeal, District Superintendent (1)

Arkansas City	(J. H. Cummins)	(3)
Crossett	R. E. Simpson	(3)
Dermott	W. D. Golden	(2)
Drew Circuit	(Robert L. Riffin)	(1)
Dumas	R. F. Sorrells	(5)
Eudora	H. D. Ginther	(1)
Fountain Hill Circuit	(A. E. Wingfield)	(2)
Hamburg	John L. Tucker	(4)
Hermitage Circuit	(A. J. Bearden)	(2)
Lake Village	Lewis W. Averitt	(4)
McGehee	Marion W. Miller	(1)
Monticello	C. E. Whitten	(4)
Montrose-Snyder	W. T. Bone	(2)
New Edinburg Circuit	To Be Supplied	
Portland-Parkdale	Clem Baker	(1)
Tillar-Winchester	(Roy W. Bevan)	(1)
Warren	Dan R. Robinson	(2)
Watson-Kelso	C. H. Gilliam	(2)
Wilmer Circuit	(O. W. Hoover)	(1)
Wilmot	Robert McCammon	(3)
Missionary Secretary	C. E. Whitten	
Director of Evangelism	John L. Tucker	
Director of Arkansas Methodist	Dan R. Robinson	
Chaplain, U. S. Army	R. O. Beck, Wilmot Q. C.	

PINE BLUFF DISTRICT

Fred R. Harrison, District Superintendent (2)

Almyra	Bryan Stephens	(2)
Alzheimer-Wabbaseka	R. H. Cannon	(1)
Bayou Meto Circuit	(Herschel Richert)	(5)
DeWitt	Hal H. Pinnell	(2)
Gillett	I. A. Love	(1)
Good Faith	(Everett Vinson)	(5)
Grady-Gould	C. B. Wyatt	(4)
Humphrey-Sunshine	George L. Cagle	(1)
Little Prairie Circuit	(W. E. West)	(1)
Pine Bluff Churches:		
Carr Memorial	Virgil D. Keeley	(4)
First Church	William E. Brown	(2)
Hawley Memorial	C. D. Cade	(2)
Lakeside	Otto W. Teague	(1)
Pine Bluff Circuit	(W. B. Lockhart)	(1)
Rison	George W. Robertson	(2)
Roe Circuit	C. R. Andrews	(3)
Rowell Circuit	(H. A. F. Ault)	(1)
Sheridan-New Hope	T. M. Armstrong	(2)
Sheridan Circuit	(S. L. Durham)	(2)
Sherrill-Tucker	A. W. Hamilton	(2)
St. Charles Circuit	John W. Rushing	(3)
Star City	Noel Cross	(3)
Stuttgart Churches:		
First Church	Bob L. Pool	(1)
Grand Avenue	H. O. Bolin	(1)
Swan Lake	(W. C. Johnson)	(1)
Whitehall-Redfield	To Be Supplied	
Missionary Secretary	Otto W. Teague	
Director of Evangelism	Virgil D. Keeley	
Director of Arkansas Methodist	H. O. Bolin	

LITTLE ROCK CONFERENCE

Chaplain, U. S. Army ---- Roland E. Darrow, Grand Ave., Stuttgart Q. C.
 Chaplain, U. S. Navy ----- Roland W. Marsh, First Church, P. B., Q. C.
 Chaplain, U. S. Navy ----- Welton Meeks, First Church, P. B., Q. C.

PRESCOTT DISTRICT

Van W. Harrell, District Superintendent (4)

Antoine Circuit ----- (A. N. Youngblood) (5)
 Amity Circuit ----- E. T. Miller (3)
 Bingen Circuit ----- (W. C. Onstead) (1)
 Blevins Circuit ----- Robert W. Core (1)
 Center Point Circuit ----- (C. V. Mashburn) (1)
 Dierks Circuit ----- Joe Robinson (3)
 Emmett Circuit ----- C. D. Meux (2)
 Forester ----- R. C. Walsh (2)
 Glenwood Circuit ----- K. K. Carithers (1)
 X Gurdon ----- S. T. Baugh (2)
 Hope ----- R. B. Moore (4)
 Langley Circuit ----- (George Townsend) (6)
 Mineral Springs Circuit ----- W. C. Lewis (4)
 Mt. Ida Circuit ----- W. S. Cazort (6)
 Murfreesboro-Delight ----- Eldred Blakeley (2)
 Nashville ----- R. A. Teeter (1)
 Okolona Circuit ----- A. C. Rogers (2)
 Prescott ----- C. Ray Hozendorf (2)
 Prescott Circuit ----- (Osborne White) (1)
 Springhill Circuit ----- To Be Supplied
 Washington Circuit ----- R. D. McSwain (1)
 Missinary Secretary ----- S. T. Baugh
 Director of Evangelism ----- R. B. Moore
 Director of Arkansas Methodist ----- R. A. Teeter

TEXARKANA DISTRICT

A. J. Christie, District Superintendent (5)

Ashdown ----- J. Frank Walker (3)
 Buckner Circuit ----- (R. M. Crain) (4)
 Cherry Hill Circuit ----- (C. E. Lawrence) (1)
 DeQueen ----- Doyle T. Rowe (1)
 Doddridge Circuit ----- G. B. Pixley (3)
 Foreman ----- (Claude O. Hall) (1)
 Fouke Circuit ----- (J. A. Ginnings) (1)
 Hatfield Circuit ----- To Be Supplied
 Horatio Circuit ----- W. Braska Savage (2)
 Lewisville-Bradley ----- M. E. Scott (6)
 Lockesburg Circuit ----- Claude R. Roy (1)
 Mena ----- B. F. Roebuck (2)
 Richmond Circuit ----- George C. Bailey (1)
 Sardis-Shiloh ----- W. W. Fincher (3)
 Shady Grove ----- James Simpson (1)
 Stamps ----- J. Wayne Mann (1)
 Taylor Circuit ----- (E. T. McAfee) (1)
 Texarkana Churches:
 College Hill ----- George Kerr (1)
 Fairview ----- Fred L. Arnold (3)
 First Church ----- Edward W. Harris (1)
 Texarkana Circuit ----- (D. L. McCauley) (1)
 Wilton Circuit ----- S. W. Mooty (1)
 Associate Pastor ----- Mrs. S. W. Mooty
 Winthrop Circuit ----- (S. M. Stallard) (1)
 Missionary Secretary ----- Edward W. Harris

Director of Evangelism _____ J. Frank Walker
 Director of Arkansas Methodist _____ Doyle T. Rowe
 Chaplain, U. S. Navy _____ D. Mouzon Mann, Foreman, Q. C.
 Chaplain, U. S. Navy _____ Mark Vaught, Fairview, Q. C.
 Chaplain, U. S. Navy _____ J. Ralph Clayton, College Hill, Q. C.
 Students Perkins School of Theology—James Edward Christie, Wayne
 Banks, Clyde Parsons.

SPECIAL CONFERENCE APPOINTMENTS

Executive Secretary, Board of Education _____ Roy E. Fawcett
 Conference Missionary Secretary _____ W. B. Slack
 Conference Secretary of Evangelism _____ John McCormack
 Conference Director of Youth Work _____ C. Ray Hozendorf
 Professor Emory University _____ R. C. Rhodes
 California Oriental Mission _____ Yong Hak Park
 Conference Director Golden Cross _____ J. L. Dedman
 Sabbatical Leave _____ Harold D. Sadler

Transferred In

George Kerr, Elder, from North Texas Conference.
 Edward W. Harris, Elder, from North Arkansas Conference.
 William J. Reid, Elder, from Louisiana Conference.

Transferred Out

W. O. Tisdale, Elder, to Louisiana Conference.
 C. M. Reves, Elder, to North Arkansas Conference.
 Alfred H. Freeman, Elder, to Southwest Texas Conference.
 A. H. Dulaney, Elder, to North Arkansas Conference.
 R. Kermyt Roebuck, to New York East Conference.

REPORTS OF BOARDS, COMMITTEES AND COMMISSIONS

ARKANSAS METHODIST COMMISSION

To The Little Rock and North Arkansas Conferences:

The Arkansas Methodist Commission, comprising equal membership from the Little Rock and North Arkansas Conferences, submits the following report (See Financial Statement from October 15, 1944 to October 15, 1945) and makes the following recommendations for the ensuing year, in accordance with decisions reached in the annual meeting of the Joint Commission on October 19, 1945:

1. That we again record our sincere thanks to Dr. E. T. Wayland for his services as Editor and Business Manager and to the helpful staff of assistants working with him.
2. That the Little Rock and North Arkansas Conferences authorize the Joint Commission of the Arkansas Methodist to incorporate under the laws of the state of Arkansas.
3. That Dr. E. T. Wayland be re-elected as Editor and Business Manager of the Arkansas Methodist.
4. That we request, for the Arkansas Methodist, from the Commission on World Service and Finance, the same apportionments for the ensuing year as were granted by the Conference during the year now closing.
5. That the Annual Conferences adopt as their plan for the Annual Circulation Campaign for the Arkansas Methodist the same general plan that has been followed for the past four years, as recorded in the Conference Journals, and that January 6th through January 13th be fixed as the date for the Annual Circulation Campaign this Conference year.
5. That the subscription price of the Arkansas Methodist be \$1.25, the same as for the past three years.

A. G. Walton, President for the Joint Commission
J. M. Cannon, Secretary for the Joint Commission.

BIBLE BOARD

The American Bible Society is to be commended for its distribution of the Bible and scripture portions.

We also commend the Gideons for their distribution of the Bibles in hotels and public schools.

We recommend that:

WHEREAS, the Bible is the book of faith on which rests freedom for the world, more and more the Church must emphasize and practice its historic function as a teaching institution.

WHEREAS, to meet the hostile ideologies now abroad in the world, and which will become increasingly obtrusive, the Church must promote with new zeal the use of the Bible among its own membership.

BE IT RESOLVED:

That the Little Rock Conference pay its usual amount to the Society.

That all of our people be urged to take part in the National Bible Reading Plan to be carried on from Thanksgiving Day to Christmas Day.

That each individual Church be urged to observe Bible Sunday.

W. T. Bone, Chairman; C. D. Meux, Secretary, R. C. Walsh,
Noel Cross, L. O. Lee, C. H. Farmer, S. W. Mooty.

BOARD OF CONFERENCE CLAIMANTS
Report No. 1

This Conference has responded beautifully to the needs of your Claimants which has enabled your Board to provide a more liberal annuity for all our Claimants. Splendid advancement has been made the past few years toward this worthy objective. This year your Board is paying \$18.00 per service year to retired ministers. This is the result of your sympathetic and loyal support of this cause, and it is most gratifying.

Your Board attempts to keep in touch with all our Claimants throughout the year, and in several cases we have provided needed medical assistance out of our emergency fund.

In compliance with Par. 1613 (10) of the 1944 Discipline, this Conference last year authorized your Board to set aside an amount equal to 5% of our Conference income as a reserve fund "in order to stabilize the annuity rate payable in the Conference." This has been done and will continue until we have accumulated a reserve fund equivalent to 25% of the average annual income for the past five years.

This Conference also authorized your Board to set aside an amount equal to one-half of one percent ($\frac{1}{2}$ of 1%) of the cash salary paid the pastors to be paid the General Board of Pensions for a stabilizing fund to become operative at the next General Conference. This has been done and will continue throughout the quadrennium.

This year a good layman gave your Board a life insurance policy of \$2,500.00 upon which he pays the annual premiums. This is a most thoughtful thing he has done and others may wish to do likewise.

There is no indication that salaries will be reduced any next year therefore the income from assessments should be equal to that of this year or a little more. Therefore your Board most respectfully request the same percent in each bracket as that of 1945.

For pastoral charges paying the pastor:

- to \$ 500. an amount equal to 6% of pastor's salary
- 501. to 1000. an amount equal to 7% of pastor's salary
- 1001. to 1500. an amount equal to 8% of pastor's salary
- 1501. to 2000. an amount equal to 9% of pastor's salary
- 2001. to 2500. an amount equal to 10% of pastor's salary
- 2501. to 3000. an amount equal to 11% of pastor's salary
- 3001. to 3500. an amount equal to 12% of pastor's salary
- 3501. and up an amount equal to 13% of pastor's salary

Respectfully submitted,

S. T. Baugh, Chairman
Alton B. Raney, Secretary

BOARD OF CONFERENCE CLAIMANTS
Report No. 2

WHEREAS, there is growing interest upon the part of both laymen and Ministers in a more adequate and permanent support of our Claimants, looking to the time when we can take our place with the most advanced Conferences of Methodism in per capita payment to Claimants, and

WHEREAS, for obvious reasons we are unable to launch a broad financial campaign at this time, therefore be it

RESOLVED, first, that for the next few years we establish a living Endowment Fund by asking certain persons and Churches to contribute \$300.00 annually to this Fund. The goal being securing one hundred or more contributors.

LITTLE ROCK CONFERENCE

Second, that the donors be given a certificate showing that they have invested this amount in the support of our beloved Claimants.

Third, that Mr. B. T. Fooks be the Conference Director with Alton B. Raney and T. W. McCoy, Conference Lay Leader, as associates. That the District Lay Leader be the director of the District, and that the Charge Lay Leader be the director in each pastoral charge.

Fourth, that all money collected for living Endowment be sent to Rev. Otto Teague, Treasurer of your Board of Conference Claimants, who will mail the certificates as a receipt to the donor.

Fifth, that your board be given the privilege of setting aside such part of all living Endowment Funds as the Board deems wise as a reserve fund against any lean years which might arise in the future.

Sixth, that the expenses of this quiet campaign be paid out of the receipts, such expenses to be held to a minimum.

Respectfully submitted,

S. T. Baugh, Chairman
Alton B. Raney, Secretary

Special Claimants (Retired Accepted Supply)

Whereas; Your Board of Conference Claimants can only allocate money to Special Claimants, with the action of the Annual Conference,

Whereas; the following accepted supply pastors have reached the age of retirement and have met qualifications for the same.

Be it resolved; that by the adoption of this report, you authorize the payment to the following in accordance with paragraph 1633 of the 1944 Discipline.

	Service Years	Allocation
1. Rev. J. A. Ginnings 1105 Cleveland, Texarkana, Ark.	20	\$157.00
2. Rev. M. T. Rose Route 1, Arkinda, Ark.	19	149.15
3. Rev. O. C. Robison c/o Mrs. L. L. Smith, 533 S. W. 35th St., Oklahoma City, Okla.	19	149.15
4. Rev. John N. Simpson Route 2, Mena, Arkansas.	22	172.70

Otto W. Teague, Treasurer
S. T. Baugh, Chairman

BOARD OF CONFERENCE CLAIMANTS

Report No. 3

(Apportionments)

We submit the Claimant Roll, including superannuated preachers, widows of preachers and dependents of deceased ministers, showing the amount allocated to each claimant.

The apportionments are made on an equity basis being determined by the years of service rendered. Apportionments to widows being on a basis of 70% of that which their husbands would receive per year of service, for the actual time of service rendered while she was his wife.

Dependent children's claim is determined by multiplying the father's approved years of service by one-fourth of the annuity rate, provided that in no case the total annuity claim of the children exceed the annuity claim of the deceased father.

Your Board of Claimants is pleased to report that due to effectiveness of the graduated scale of percentages by which the charges pay to this fund, and to the 100% giving of all churches, our funds have been materially increased, and we are able to announce another \$3.00 per year of service increase in our allocations.

LITTLE ROCK CONFERENCE

Claimant Widows

1. Anderson, Mrs. Stonewall, 1520 Robinson Ave. Conway, Ark.	35	\$34.06	\$441.00
2. Berry, Mrs. J. W., Gurdon, Arkansas	31	30.38	390.00
3. Bolis, Mrs. David A., 1105 E. Main, Wynne, Ark.	14	13.72	176.40
4. Burleson, Mrs. J. Z., 307 Kollman Court, Camden, Ark.	10	9.31	126.00
5. Cabe, Mrs. R. L., 420 Watson St., Benton, Ark.	7	6.62	88.20
6. Canfield, Mrs. F. R., Chidester, Ark.	10	9.31	126.00
7. Cannon, Mrs. J. L., Foreman, Ark.	36	35.28	453.60
8. Cannon, Mrs. J. M., 1006 E. Lincoln, De Catur, Ill.	19	18.62	239.40
9. Chambers, Mrs. G. C., Rt. 5, Box 54, Magnolia, Ark.	18	MP.98	226.80
10. Christie, Mrs. W. W., Route 5, Magnolia, Ark.	45	43.61	567.00
11. Colson, Mrs. J. J., Hermitage, Ark.	25	24.50	315.00
12. Crowson, Mrs. W. M., Arkadelphia, Ark.	29	28.42	265.40
13. Dean, Mrs. S. C., Hamburg, Ark.	35	34.30	441.00
14. Dickerson, Mrs. J. R., 420 E. 12th, Texarkana, Ark. (New)	31	27.44	390.60
15. Evans, Mrs. A. O., 1231 Evans Ave., Arkadelphia, Ark.	16	15.44	201.60
16. Fitzgerald, Mrs. W. A., Amity, Arkansas	20	ME	252.00
17. Galloway, Mrs. Jesse, Delight, Ark.	7	6.37	88.20
18. Glass, Mrs. J. H., Box 69, Conway, Ark.	48	44.59	579.60
19. Greene, Mrs. C. J., 1221 Clifton St., Conway, Ark.	21	20.58	264.50
20. Hammons, Mrs. J. D., 2824 Gaines St., Little Rock, Ark.	33	32.34	415.80
21. Jackson, Mrs. M. C., Rt. 2, Camden, Ark. c/o Mrs. Cora Hughes	38	MP.98	478.80
22. James, Mrs. R. P., Raleigh St., Bluefield, West Va.	19	18.13	239.40
23. Kelley, Mrs. E. R., 726 Manzanita Ave., Pasadena, Cal.	14	ME	176.40
24. Manney, Mrs. Anna C., 1015 E. 3rd, Hope, Ark.	12	ME	151.20
25. Marshall, Mrs. Mattie (J. H.) Rt. 2, Siloam Springs, Ark.	3	ME	37.80
26. McClintock, Mrs. R. A., Box 4, Wilmar, Ark.	8	7.60	100.80
27. McGuire, Mrs. H. H., 107 S. Palm St., North Little Rock, Ark.	33	31.61	415.80
28. Messer, Mrs. C. F., Rt. 1, Box 62, Hot Springs, Ark.	13	12.74	163.80
29. Millar, Mrs. A. C., Mineral Springs, Ark.	15	14.70	189.00
30. Monk, Mrs. Marion S., 1923 Cumberland, Little Rock, Ark. (New)			428.40
31. Musser, Mrs. B. F., 722 E. 52nd St., Little Rock, Ark.	22	21.56	277.20
32. Nelson, Mrs. W. W., 1301 Scott St., Little Rock, Ark.	24	23.52	302.40
33. Owen, Mrs. T. O., 1824 N. Polk St., Little Rock, Ark.	34	32.85	428.40
34. Parker, Mrs. J. A., 311 S. Ave., Hot Springs, Ark.	10	9.56	126.00
35. Rainey, Mrs. S. W., 9819-16 S. W., Seattle 6, Wash.	24	23.52	302.40
36. Rodgers, Mrs. W. J., 1013 New York St., Memphis, Tenn.	24	23.52	302.40
37. Rogers, Mrs. L. T., Rt. 1, Pine Bluff, Ark.	22	20.83	277.20
38. Rogers, Mrs. M. K., Sheridan, Ark.	39	38.22	491.40
39. Rorie, Mrs. T. O., 103 Alpine, Hot Springs, Ark	15	12.41	189.00
40. Sage, Mrs. J. A., c/o Mrs. T. P. Gantt,			

\$567.00

43.61

\$610.61

This year we are in position to pay \$18.00 per year of service to retired ministers and \$12.60 to claimant widows, whereas we paid \$15.00 and \$10.50 respectively last year.

We indicate below years of service, amount paid to claimant by the General Board and the amount distributed by this Board.

The Conference Board of Claimants has authorized the Treasurer, Otto W. Teague, to distribute the Conference Funds to claimants, November 5, 1945 and April 10, 1946, paying half of the allocation at each time.

Our Claimant Preachers

Name and Address	Years of Service	Gen'l Board Amount	Conf. Board Amount
1. Ault, Rev. H. A. F., Rowell, Ark.	11	\$15.40	\$198.00
2. Barnett, Rev. M. O., Dumas, Ark.	42	58.80	756.00
3. Burnett, Rev. S. K., 615 Ward St., Hot Springs, --	40	56.00	720.00
4. Campbell, Rev. W. F., 812 S. 15th St., Arkadelphia, Ark.	30	42.00	500.00
5. Cannon, Rev. F. C., Rt. 2, Waynesboro, Va.	35	49.00	630.00
6. Clark, Rev. T. P., 2019 Weems, Conway, Ark.	33	44.80	594.00
7. Criswell, Rev. J. L., 402 Dudley Rd., Lexington, Ky.	10	14.00	180.00
8. Cummins, Rev. J. H., Arkansas City, Ark.	48	67.20	864.00
9. Davis, Rev. C. B., Box 563, Haworth, Okla.	13	18.20	234.00
10. Doak, Rev. F. P., Nashville, Ark.	46	64.40	828.00
11. Dunn, Rev. J. D., Rt. 5, Box 105, El Dorado, Ark. 31	31	43.40	558.00
12. Durham, Rev. S. L., Rt. 1, Sheridan, Ark.	9	12.60	162.00
13. Evans, Rev. L. W., 615 E. 6th St., Houston, Texas, c/o Mrs. Guy Vaughn	21	29.40	378.00
14. Farr, Rev. Roy E., 211 Morrison, Hot Springs, Ark.	9	12.60	162.00
15. Hanna, Rev. E. D., 112 Summit Ave., Hot Springs, Ark.	11	15.40	198.00
16. Henderson, Rev. J. A., 1419 15th St., Arkadelphia, Ark.	52	72.80	936.00
17. Hopkins, Rev. W. T., 4600 W. 12th, Little Rock, Ark.	16	22.40	288.00
18. Irvin, Rev. M. K., 716 Kawana Rd., Columbia, S. C.	40	56.00	720.00
19. Leonard, Rev. J. L., 2123 S. Valmar, Little Rock, Ark.	36	50.40	648.00
20. Nethercutt, Rev. J. W., Traskwood, Ark.	20	28.00	360.00
21. Nunn, Rev. T. W., Rt. 5, Box 34-A, Tulsa, Okla.	39	MP—	702.00
22. Pickering, Rev. J. B., Rt. 5, El Dorado, Ark.	15	21.00	270.00
23. Rail, Rev. R. J., St. Charles, Ark.	23	ME—	414.00
24. Rodgers, Rev. J. T., St. Charles, Ark.	28	39.20	504.00
25. Rogers, Rev. J. D., 335 Stoner Ave., Shreveport, La.	14	19.60	252.00
26. Sims, Rev. J. B., Niland, California	31	43.40	558.00
27. Sparks, Rev. L. R., Louann, Ark.	23	32.20	414.00
28. Thomas, Rev. J. W., Portland, Ark.	41	57.40	738.00
29. Thompson, Rev. C. M., Box 101, Sparkman, Ark. 28	28	39.20	504.00
30. Vaught, Rev. H. B., Conway, Ark.	41	57.40	738.00
31. Wilcox, Rev. Doyle L., Rt. 5, Box 19, Malvern, Ark.	6	8.50	108.00
32. Williams, Rev. J. C., P. O. Box 4, Dalark, Ark. 35	35	49.00	630.00
33. Workman, Rev. J. M., 1704 Duncan St., Conway, Ark.	44	61.60	792.00
	958		17,244.00

THE METHODIST CHURCH

37

Magnolia, Ark.	44	42.88	554.40
41. Scott, Mrs. B. F., 403 S. Hamilton St., Camden, Ark.	41	40.18	516.60
42. Seay, Mrs. Edgar, 2927 Wylie Dr., Dallas 9, Texas 4		3.92	50.40
43. Simmons, Mrs. J. F. 208 Rosetta St., Little Rock, Ark.	25	23.77	315.00
44. Simpson, Mrs. H. L., Box 492, Eudora, Ark.	25	24.01	315.00
45. Steel, Mrs. E. R., 4000 Shenandoah, Dallas 5, Texas	30	29.40	378.00
46. Stephenson, Mrs. J. M., Monticello, Ark.	45	MP.98	567.00
47. Taylor, Mrs. J. F., 611 E. Page St., Malvern, Ark. (New)	28		352.80
48. Thomas, Mrs. Jas., 1907 Broadway Little Rock, Ark.	19	18.62	239.40
49. Thompson, Mrs. J. T., 4410 Cowan St., Dallas 9, Texas (New)	22	12.58	277.20
50. Toombs, Mrs. W. C., 1303 Franklin, North Little Rock, Ark.	21	20.34	265.60
51. Ursery, Mrs. I. J., Prescott, Ark.	8	MP.98	100.80
52. Waddell, Mrs. J. E., c/o T. A. Waddell, St. Charles, Mo.	24	23.52	302.40
53. Watson, Mrs. W. C., 126 Highland Delham, Mass. (New)	43		541.80
54. Watson, Mrs. H. H., 1608 Beech, Texarkana, Ark. 13		12.50	163.80
55. Wilson, Mrs. E. F., Rt. 1, Box 161, Camden, Ark. 16		15.68	201.60
56. Wozencraft, Mrs. R. L., 404 N. Agee, Camden, Ark. 7		6.13	88.20
57. Wright, Mrs. Barnett, 1406 Second Ave., Alexandria, La.	2	1.47	25.20

Claimant Dependent Children

1. James, Lucy Lu, 702 Raleigh St., Bluefield, West Va.	(Age) 14	63.75 63.75
2. James, Enoch Marvin, 702 Raleigh St., Bluefield, West Va.	10	63.75
3. Manney, John R., 1015 E. 3rd St., Hope, Ark.	18	45.00
4. McGuire, Mary, 107 S. Palm St., North Little Rock, Ark.	17	123.75

DISTRICT CONFERENCE JOURNALS

All Journals placed in the hands of the Committee were examined and found to be in good order with the exception of the Journal of the Arkadelphia District. This Journal was not in permanent form. Reports were written on tablet paper and inserted between the pages of the Journal. We suggest that all reports and records be written into and on the permanent pages of the Journal.

HAL H. PINNELL, Chairman
CURTIS WILLIAMS, Secretary.

BOARD OF EDUCATION

Report No. 1

Promotional Work

The Crusade For Christ. We recognize the Crusade for Christ as the chief objective immediately before us. We know that the best laid plans and the most carefully wrought out programs come to naught, except as they find expression in Christian Evangelism, thereby winning men to Christ and Church membership. We take seriously the Challenge set before us for increased Church School enrollment and attendance, for additional officers and teachers, and for commitments to

Christ and Church and Church membership. Believing that these objectives are attainable, we ask that you join with us in making your own the following recommendations:

1. That we cooperate whole-heartedly with other agencies in the community studies that will enable us to know definitely our local responsibilities and opportunities.

2. That we set definite goals for enrollment, for additional workers and for additions to the Church, both on profession of faith and by certificate, these goals to be set in the light of the opportunities that each local situation presents.

3. That, wherever practical, we establish new schools in unchurched areas.

4. That we pledge our undivided support to this work of reaching more people with better Christian teachings, confident that the resources are available for turning the Crusade for Christ into a great movement for the coming of the Kingdom of God.

The Work of the Church School Divisions. It will be our purpose to promote the interests of each age group, with appropriate programs under the direction of the best possible trained leadership.

Training Leadership. We would keep central in our educational emphasis the importance of a trained leadership, people who not only know the way themselves but who are able to share that way with those whom they serve. We recommend both formal and informal training in every situation where workers can be assembled to think together about more effective ways and means of doing their work.

We would keep our workers reminded of the splendid leadership possibilities at Mt. Sequoyah, and would recommend an increased attendance on the part of Conference, district and local Church workers.

The Fourth Sunday Missionary Emphasis. We continue the promotion of the Fourth Sunday program in all our Churches, and recommend, unless otherwise provided for, that the offerings be taken and remitted regularly to the Conference Treasurer.

Wesley Foundation Work. We recommend the continuation of the Wesley Foundation Work in State-supported Schools within the bounds of our Conference, and jointly with the North Arkansas Conference at the University of Arkansas. We would also pledge our support to the student program of our own Hendrix College. We believe that there is a need for a closer and a more regular contact between the local Churches and students in these higher institutions of learning.

Southern Methodist University. We take pride in the fact that Southern Methodist University is rapidly becoming one of the great institutions of the nation. We encourage our young ministers to take theological training there, in the Perkins School of Theology. We recommend a continuance of the \$400 scholarship maintained there for the past several years, said amount to be taken from the Ministerial Education Funds.

On presentation of Bishop Charles C. Seleckman, the Board voted to endow a scholarship in the Perkins School of Theology, to the amount of \$7500.00, payable from promotional funds at the rate of \$2500.00 annually for three years.

We nominate J. D. Reynolds to succeed himself as trustee of Southern Methodist University.

Arkansas Pastors' School. We set as our goal a full attendance of pastors on the Arkansas Pastor's School. The indications are that it will be one of the best schools yet held. We nominate the following to serve on its Board of Managers: A. G. Walton, R. B. Moore, J. L. Dedman, Mrs. T. S. Lovett, W. Neill Hart, Roy E. Fawcett, and C. R. Hozendorf. Cabinet representative, Arthur Terry.

The Methodist Home. We pledge our continued support to the

Methodist Home and our full cooperation with its Superintendent, in the promotion of the Annual Christmas offering.

Philander Smith College: In this day of racial tensions, we would be reminded of the good work done by Philander Smith College for negroes. It is under good administration and is rendering helpful service to its own people and toward a better understanding between the races.

Church School Day. We recommend that Sunday, April 21st, be named as Church School Day, again setting the goal for the offering at \$3600.00.

Conference Staff. We have elected Roy E. Fawcett, Executive Secretary, and request the Bishop to appoint him to this office. We nominate Mrs. W. A. Bates Conference Director of Children's Work, and C. Ray Hozendorf Conference Director of Youth Work.

Changes in Board Organization. Vice-Chairman A. G. Walton was elected to succeed Chairman Alfred H. Freeman, resigned, and W. Neill Hart was elected as Vice-Chairman.

Camp Committee: The Chairman and Executive Secretary were elected to represent the Board on the Conference committee to consider the purchase of a site and the erection of a camp for Conference-wide use.

Appropriations. We request the World Service Commission to continue the same apportionments as last year.

Respectfully submitted,

ALFRED H. FREEMAN, Chairman
R. B. MOORE, Secretary

Report No. 3 Ministerial Training and Hendrix College

In cooperation with the Board of Ministerial Training, we recommend the following joint policy for the program of Ministerial Education.

1. To qualify for a loan or work under the Ministerial Education program of the Little Rock Conference, a ministerial student shall have been licensed to preach and duly recommended to the Committee in writing by a District Superintendent.

2. A ministerial student who qualifies may borrow from the Ministerial Education Fund according to his needs, an amount not to exceed \$300.00 in any one year.

3. In repaying his indebtedness to the Fund, a student may be allowed to render service during the vacation season under the direction of the Committee, for which he shall receive credit at the rate of \$25.00 per week for a maximum amount of 12 weeks. If he owes only a part of the maximum amount and if he desires to work and his services are needed, he may work the entire twelve week period, and the amount earned above his indebtedness shall be credited against assistance for future training.

4. A joint committee of six, consisting of the Chairman of the Board of Education, the Executive Secretary, the Treasurer, and the Secretary of the Board of Education, the Chairman of the Board of Ministerial Training, shall allocate all funds according to the need, upon recommendation of the District Superintendents. The ministerial students repaying loans through service during the vacation period shall be assigned by the joint Committee together with the District Superintendents.

5. A note shall be executed for all loans made and such notes shall be credited and marked paid when sufficient satisfactory service has been rendered during the vacation period under the direction of the joint committee and the District Superintendents.

6. The joint committee shall be charged with the responsibility of

keeping informed concerning the progress made by the ministerial student participating in this program, both in his school work and in his work during the vacation period. For continuance in this program the student must maintain a reasonable standard of academic work as well as a high standard of Christian conduct.

7. We recommend that the offering for Hendrix College and Ministerial Education be taken in the month of February, and that the goals be the same as last year, \$8000.00.

8. We recommend that the following trustees for Hendrix College be elected:

Trustees at Large:

H. F. Trotter to succeed himself, term to expire in 1951.

George Pike to succeed G. DeMatt Henderson, deceased, for the unexpired term ending in 1949.

Alumni Trustee:

Lewis P. Mann to succeed himself, term to expire in 1951.

Respectfully submitted,

ALFRED H. FREEMAN, Chairman
R. B. MOORE, Secretary

BOARD OF EVANGELISM

Report No. 1

We report that the Board in cooperation with the Board of Education and the Cabinet have set the dates and places for our District Crusade Rallies of Evangelism: Little Rock, Winfield Church, November 13, at 2:30 p. m., to 9 p. m.; Arkadelphia, Arkadelphia, November 14, 10:00 a. m., to 4:00 p. m.; Prescott, Hope, November 15, 10:00 a. m., to 4:00 p. m.; Texarkana, First Church Texarkana, November 16, 2:00 p. m., to 9:00 p. m.; Monticello, Monticello, November 18, 3:00 p. m., to 9:00 p. m.; Pine Bluff, Pine Bluff, First Church, November 19, 2:00 p. m., to 9:00 p. m.; Camden, El Dorado, November 20, 2:00 p. m., to 9:00 p. m. The program in each rally will be arranged by the District Superintendent. The Executive Secretaries of the Boards of Evangelism and Education will appear on each program and the principle address at the night session in each rally will be delivered by some Little Rock Conference preacher, selected by the Superintendent in cooperation with the Board of Evangelism.

We report that plans have been launched and are being developed for a Conference-wide Survey to locate prospects for all our churches. This survey is to be the week of January 6 to 12. The survey is to be conducted by the pastors, except in communities with more than one Methodist Church, where it will be conducted by a Committee provided for by the District Superintendent.

We report that plans are being perfected for a Conference-wide School of Evangelism to be held in Greater Little Rock, January 22-25 inclusive. Every pastor in the Conference is expected to participate in the school. The Greater Little Rock Churches will provide lodging, breakfast and probably supper, while the home churches or districts will provide travel expense and lunch for the pastors participating in the school. Where needed the Conference Board of Evangelism will help in defraying expenses. Dr. Dawson Bryan, of Houston, Texas and author of the book: "A Workable Plan of Evangelism," will direct this school. Following the Conference-Wide School, there are to be Schools of Evangelism throughout the Conference in areas determined by the Superintendents, until every church and community in the Conference has been reached. Goals have been set for the whole church: A million accessions and a million and three hundred thousand inactive members

reactivated. Each pastor should figure his own goal. The goal for each church would be one accession for each eight members the church now has, active and in-active; and re-activate all his present inactive members.

Your Board has re-elected John M. McCormack, our Conference Secretary of Evangelism, and respectfully requests the Bishop to appoint him to serve with his other duties and appointment.

Your Board has gone on record as looking toward that day when ministerial supply and finances will permit the Board to put a full time man in the field to direct visitation and mass and other forms of Evangelism in the Conference.

The Board pledges cooperation with the Bishop and his Cabinet and other Boards and agencies in providing interim work for any of our Chaplains who return during the year.

We urge that there be held in each church during the year a preaching mission, a revival meeting, or a special period of services. However, we call attention to the fact that this, while it is much easier to be done, cannot possibly take the place of a well-planned and strenuously executed program of Visitation Evangelism. In the view of your Board our present goals for the Year of Evangelism, which represent only a part of our real responsibility, cannot possibly be met unless all of us use all methods of evangelism to the limit. This your board urges upon all pastors, lay leaders, and superintendents throughout the year ahead.

It is a real pleasure to have Dr. Albert Day of the General Board of Evangelism and the New Life Movement with us at the session of the Conference. We shall all hear him with much profit to ourselves and to the cause.

The Board of Evangelism has a contract with Radio Station KARK Little Rock. The program known as "Methodist Crusaders" is heard each Saturday afternoon from 1:30 to 2:00. The program costs the Board of Evangelism about \$24.00 each week. The program consists of organ music, gospel songs, Scripture, prayer and a gospel message. Ministers have come in from all over the Conference to speak. Often they bring their best talent from their churches to furnish the music. It is the purpose of the Board to continue this service, and bring in ministers who have not yet appeared on the program. Each minister is urged to prepare carefully a message, making it definitely scriptural, spiritual, and evangelistic.

Letters have been received from all over the state, expressing appreciation for this ministry. One lady wrote saying that she lost her nine year old boy and needed help. She said, "I listen each Saturday to the 'Methodist Crusaders.' It is the only Methodist program on the air that I ever hear. It is so fine and helpful. I thank God for our church." A Presbyterian wrote and said she was inspired greatly by the "Methodist Crusaders" program and hoped other churches will catch the Crusade Spirit. A Baptist Minister called, saying it was one of the best radio religious programs he hears on the air. The management of the radio station expressed satisfaction and very great appreciation for our "Methodist Crusade" program. Figures assembled by radio show that in one religious broadcast we reach as many people with the gospel as a minister does in two years in his own congregation.

With our appropriations we are accomplishing some things through our evangelistic program which otherwise would be impossible. We call attention to projects in four districts: A religious survey of South Hot Springs in the Arkadelphia District reveals the need for a new church in a rapidly growing community. Brother Cooper and Rev. J. D. Baker hope soon to have a new building under way there. In East Jefferson School District, in the Monticello District Rev. Jim Major conducted a revival and established a new Sunday School and preaching

place. Brother Terry hopes soon to have a new church there. We hope also in the Monticello District to secure and operate a "District Gospel Trailer" fully equipped with facilities for conducting open air services in the small towns and open country. In the Red River bottoms in the Texarkana District, Rev. J. Frank Walker conducted a revival and established a new Church School with 57 members and a new preaching place. He and Brother Christie hope within the next year to have a new church building in that community. Through the aid of the Board of Evangelism Rev. Van Harrell has opened three abandoned churches and started services and programs.

We request that our present appropriation remain the same for another year. We suggest a policy of our District Secretaries and Superintendents rendering bills to the Treasurer of the Board, after their projects have been carried through, rather than requesting money before starting their projects, not knowing just how much money will be necessary. This will assure us the largest possible good for each dollar placed in the project. We look forward to the time when our appropriations for each district Secretary will be many times the amount now allowed for such work.

Our financial statement, with the auditors report is attached herewith.

Respectfully submitted,

KENNETH L. SPORE, Chairman

JON L. TUCKER, Secretary

HOSPITALS AND HOMES

Report No. 1

Your Board of Hospitals and Homes presents the following report:

We have been gratified and encouraged at this Conference at the progress and success of our Methodist Home in Little Rock and our Hospital in Hot Springs. The achievements of the Church in these forms of service make a thrilling story. We have felt that the local congregations were not sufficiently informed concerning the splendid work being done with the money they have invested and therefore, we propose to try to publish in the Arkansas Methodist each month, stories of the interesting things that are taking place in these institutions. Our people are greatly interested in these forms of Christian service and are eager to have a larger share in their expansion.

We are grateful for the progress of the Methodist Home in Little Rock in making a purchase of eighty (80) acres adjoining the city, and for the splendid plans of Mr. J. S. M. Cannon for its development. It deserves the hearty support of all its congregations and certainly has the approval of the Board.

We are pleased with the achievements of the Board of Trustees, and Bro. B. T. Fooks in the purchasing and remodeling of the Hospital in this city. The difficulties have been many and the problems hard but we feel that now we are out in the clear and development will be speedy. It is the feeling of the Board that our people are only waiting an opportunity to get under these institutions and have a share in the larger service they are destined to render.

We want to express our hearty appreciation for the tireless labor and the great achievements of Bro. J. S. M. Cannon, as Superintendent of the Methodist Home. His consecration to this task is complete and his work is highly efficient.

We are also indebted to Bro. B. T. Fooks, for a great job in purchasing and establishing the Methodist Hospital in Hot Springs this year. He has given of his time generously, and has not spare himself in hard work to make our Hospital a going concern.

We would like also to express our appreciation of the very great interest and help given us by our Bishop, and the members of the Cabinet.

It is our belief that this work is only beginning and that our people

will find a new zest and a continuing opportunity of vital service to God and Humanity through your Hospitals and Homes.

We believe every pastor and Layman will feel a new interest in Golden Cross Sunday and in caring for needy children, of our State. With the great support that we know the congregations of this Conference are going to give these institutions, we look forward to a great future for them and for the Lord's Kingdom in this Conference.

Respectfully submitted,
B. T. FOOKS, President
C. D. CADE, Secretary

BOARD OF MINISTERIAL TRAINING

Report No. 1

Undergraduates including those who are on trial and those who are members in full connection. () number of unexcused years since beginning course of study.

First Year

Roland Marsh (1)
Gerald Clyde Dean (1)
J. Edwin Wade (4)
O. L. Daniel (2)
W. B. Savage (2)
Clyde Parsons (2)
Joseph Wiley Hunter (1)
Charles W. Baughman (1)
Francis Christie (1)
James Edward Christie (1)
Wayne Banks (1)
J. Edwin Keith (1)
Wallace Calloway (1)

Second Year

Kirvin A. Hale (2)
Harston R. Holland (2)

Third Year

Yong Hak Park (6)
Robert McCammon (2)
Joe B. Roe (2)
K. K. Carrithers (3)
Bryan Stephens (1)

Fourth Year

Orrie L. Thompson (4)

*Graduate Course Fifth Year

W. D. Golden (6)
Joe H. Robinson (4)

*Graduate Course Sixth Year

Eldred Blakely (7)

* Two Graduate courses required of those admitted under $\frac{3}{4}$ rule, for two years.

A. G. WALTON, Chairman
CHAS. H. GIESSEN, Registrar

Report No. 2

Accepted Supply pastors in course of study. () Number of unexcused years since beginning course of study.

Admission on Trial

Roy W. Bevin (1)
Alfred DeBlack (1)
William Elder (1)
O. W. Hoover (1)
David Hankins (1)
W. C. Johnson (1)
Forney Harvey (4)
Fred W. Reutz (1)
Clyde Swift (1)
James A. Tadlock (2)
J. C. VanHorn (4)
A. E. Wingfield (1)
Osborne White (1)
Howard Williams (1)
Coy A. Rogers (1)
Williard B. Lockhart
Albert Oliver (1)
J. O. Sutton (1)

First Year

Robert L. Riggins (2)
Charles V. Mashburn (6)
Everett Vinson (1)

Second Year

A. H. Burroughs (5)
R. M. Crane (3)
D. L. McCauley (5)
W. E. West (4)

Third Year

Rayford L. Diffie (4)
J. R. Martin (6)
E. T. McAfee (6)
L. Gray Wilson (5)

Fourth Year

P. D. Alston (6)
R. H. Richert (6)

A. G. WALTON, Chairman
CHAS. H. GIESSEN, Registrar

CONFERENCE RELATIONS AND MINISTERIAL QUALIFICATIONS

Probationers

First Year

- *Roland Marsh (2) D. E.
- *Gerald Clyde Dean (3) D. E.
- J. Edwin Wade (6) U. S. A.
- Clyde Thomas Parsons (2)
- Wallace M. Calloway (1) U. S. A.
- Omma Luel Daniel (2)
- Wayne Banks (1)
- Charles W. Baughman (1)
- W. B. Savage (2)
- Joe B. Roe (2)
- Joseph Wiley Hunter (1)
- * Serving as Chaplain.

- Francis Christie (1)
- Bryan Stephens (1)
- James Edward Christie (1)
- Richard McSwain (1)
- J. Edwin Keith (1)

Second Year

- Kirvin A. Hale (1)
- Herston R. Holland (1)
- Robert McCammon (1)
- Yong Hak Park (6) E.—U.S.A.
- *D. Mouzon Mann (3) D. & E.

CHAS. H. GIESSEN, Chairman
JOHN B. HEFLELY, Secretary

BOARD OF TEMPERANCE

We, the Board of Temperance, wish to commend the Anti-Saloon League and its director, C. C. Coulter, for the splendid work that has been done during the year. Twenty-three county-wide local option elections have been held since Jan. 1, 1943, and twenty of them voted DRY. Besides, numbers of towns and townships have voted DRY. Even now, other such campaigns are being planned. We also wish to commend and thank those pastors and laymen who have helped to make these elections a success.

We wish to thank the members of the Conference and friends who contributed to the Anti-Saloon offering that was taken Saturday morning. The amount of this offering was \$144.00.

We recommend:

1. That our pastors cooperate in local option campaigns in their towns and counties, and that such elections be held wherever possible.
2. That at least one sermon on alcohol be preached during the year in each pulpit in our Conference.
3. That, wherever possible, courses be taught about alcohol, and its effect. Especially do we recommend that such courses be taught in our summer assemblies to our youth.

Respectfully submitted,

A. E. JACOBS, Chairman
W. D. GOLDEN, Secretary

METHODIST HOSPITAL OF ARKANSAS, INC.

Report No. 2 — November 1, 1945

The Board of Trustees of the Methodist Hospital of Arkansas, Inc., submit the following report to the Board of Hospitals and Homes.

A total amount of \$134,316.36 was raised in a campaign as authorized by the Little Rock Conference for purchase of the hospital. An amount of \$100,000.00 was expended for purchase of hospital, and an amount of \$5,509.02 was expended for necessary expenses pertaining to campaign and improvements on hospital property, leaving a balance of \$28,807.34 on hand as of this date.

The operating statement of hospital reflecting operation from June 28, 1945 to September 30, 1945 shows a loss of \$346.28. This loss was

due to the fact that only one-half of the hospital was in operation during this period, as decoration and improvement has been made continuously on property during this time, making full use of hospital impossible.

All of available capital on hand at this time has been set aside for purchase of surgical and other equipment necessary to improve facilities of hospital.

The Board of Trustees are deeply indebted to our director, Dr. John G. Benson, and our superintendent, Miss Harriet Poe, for organization set up by them for operation of the hospital.

We are also deeply indebted to the medical profession of Hot Springs for their cooperation and help in organizing our staff, which is composed of over 40 of the leading physicians and surgeons of the city.

We wish to express our appreciation to District Chairmen in charge of raising hospital campaign funds. These chairmen are:

Mr. Don Harrell	Camden District
Mr. Henry F. Trotter	Pine Bluff District
Mr. Jesse Connor	Little Rock District
Mr. E. M. Sharp	Prescott District
Mr. Carl Hollis	Monticello District
Dr. Matt Ellis	Arkadelphia District
Mr. Fred Gantt	Texarkana District

and to all others, who by their help, made this campaign a success.

Bishop Paul E. Martin and his cabinet have endorsed for your consideration, the following program:

That a minimum of \$30,000.00 be raised during the ensuing year by the Golden Cross Society, designating the second Sunday in May (Mother's Day) for this project.

That the District Superintendents prorate to each district and to each charge the amount to be requested from them.

It is respectfully urged that each pastor, church, and church school make every effort to care for the amount designated to them.

Money will also be received as memorials to be used in equipping rooms, etc., pertaining to the full furnishing of the hospital.

We recommend the election of the following trustees for a term of three years:

Homer M. Adkins, E. Clifton Rule, Aubrey Walton, Carl Hollis, and D. W. Harrell.

The Constitution and By-Laws have been formulated and accepted by the Board, also the by-laws, rules and regulations governing the medical staff have been approved both by the Board of Trustees and the medical staff. A copy of the by-laws will be placed in the hand of any pastor requesting it.

A policy has also been formulated governing medical service to be furnished the pastors and their immediate families, as follows:

All services rendered pastors of any church in any district in the Little Rock Conference be charged at the regular rate, but that 40% flat discount be given as a deduction from the total bill when same is paid. This applies also to any member of the pastor's immediate family.

Such discount does not apply to services rendered by the Bath House nor to medical supplies, and it is understood that such discount applies only to what might be termed as room and board.

This policy is to be adopted only for a period of one year, at the end of which time further benefits will be extended if profits of the hospital justify it.

B. T. FOOKS, Chairman
CONNOR MOREHEAD, Secretary

HOSPITALS AND HOMES**Report No. 3**

Dear Brethren:

The Superintendent of your Methodist Orphanage submits the following report:

We have carried on the work of the Orphanage with approximately the same number of children as last year. The number varies from twenty-five to thirty. At the present time we have twenty-five.

Our work toward securing a new plant for the institution has progressed favorably this year. We have secured a new location, consisting of eighty acres adjoining the city limits of Little Rock on the west side. The cost was \$10,500. We are having this property landscaped in preparation for our new building program, which we hope to begin in 1946.

We request the same apportionment of the Conference benevolences as that given us last year.

We are presenting for Conference action proposed and amended Articles of Incorporation, which have been adopted by our Board of Trustees.

Christmas offering envelopes will be provided without cost, and we hope the pastors will make it possible for every member to have an opportunity to make a contribution to the Annual Offering.

J. S. M. CANNON, Superintendent

LAY ACTIVITIES

Laymen of the Little Rock Conference are increasingly interested and active in the program of Methodism. The record of the Conference in its work on the financial phase of the Crusade for Christ and also in World Service giving evidence of effective cooperation of our laymen and Ministers. We rejoice that the Little Rock Conference leads the Arkansas-Louisiana area in Crusade payments, and we are delighted with reports by our District Superintendents on all phases of Church work. These records indicate to us excellent preparation looking toward 1947 which has been designated as "Stewardship Year" in our Church. Our people are already showing greater stewardship practice, benevolent giving, Ministerial support, and sound, local Church finance, including the reduction of indebtedness on Church property. No one of us is satisfied with our accomplishments, but what has been done challenges us to measure our opportunities to attain the greater goals that lie ahead, as outlined in reports of various Boards.

We recommend:

1. That laymen relate themselves actively in the next phase of the Crusade for Christ with as much willing zeal for evangelism, and for Church School enrollment and attendance as was shown in the effort to meet and exceed financial quotas.

2. That the Fourth Sunday in February, 1946, be observed as Layman's Day, and that as many Churches as can do so have programs given by Laymen.

3. That all parts of the program of our great Church receive our support. We repledge our cooperation with the General Board of Lay Activities in all its work.

4. That continued efforts be exerted toward ongoing Methodist men in every Church.

5. That circulation of church papers and other Christian Literature be emphasized by the pastor and the charge lay-leader of every Church. We urge the committee on Literature of the board of stewards of each local Church to work out a plan whereby good books can be obtained from our publishing house and distributed in our Methodist homes.

Forty-five persons attended the annual meeting of the Board on November 1, 1945, in Hot Springs. A resolution unanimously passed, expressing appreciation to Matt L. Ellis retiring Conference Lay Leader, for his service to the Board.

T. W. McCoy was nominated for Conference Lay Leader. Fred Gantt was elected Secretary and J. S. M. Cannon, Treasurer, of the Board of Lay Activities.

MATT L. ELLIS, Chairman
T. W. McCOY, Secretary
T. A. PREWITT—Committee.

MINISTERIAL SUSTENTATION FUND

We, your Commission on Ministerial Sustentation, submit the following as the amended plan for the incoming year.

I. Commission

1. On nomination of the Superintendent of each of the several districts, the Annual Conference shall elect quadrennially one lay member from his district and one preacher to serve on this Commission. The District Superintendents shall be ex-officio members.

2. The Commission shall elect its own chairman and such other officers as its needs may require.

3. The Commission shall meet annually at least one month before Conference at the call of the chairman, and at such other times and places as needs may require.

II. Beneficiaries

1. Beneficiaries under this plan shall be those ministers serving charges under the appointment of the Bishop, including those on trial, in full connection, and supply preachers who meet disciplinary requirements for supplies.

2. The minimum salary fixed for these shall be \$1,000.00. The Commission will match dollar for dollar as far as its funds permit, any increase paid by any charge over and above the average paid by such charge for the three fiscal years ended in 1941, 1942 and 1943.

III. Raising Funds

1. For the purpose of meeting the requirements set forth in the preceeding paragraph, an apportionment of 1 per cent shall be made on all preacher's salaries of \$1200.00, or more, upon the whole salary and upon all charges paying such salaries.

2. The Treasurer elected by the Commission shall be the one to receive and disburse funds accruing from this source, provided, funds shall be paid only on certification of the District Superintendent of the beneficiary.

3. District Superintendents shall report to the Commission the names of beneficiaries and the amount of aid given. The Treasurer shall keep an itemized account of the benefits paid out and report same to the chairman of this commission as soon as possible.

4. Any part of this plan may be amended at any session of the Conference on recommendation of the Commission, or on motion from the floor of the Conference.

R. H. CANNON, Chairman
R. F. SORRELLS, Secretary

MISSIONS AND CHURCH EXTENSIONS

Report No. 2

We rejoice in the great offering made to the Crusade for Christ. It is conclusive evidence of a wide awakening within our Church for

the cause of World Service. It stimulated interest in World Service giving. As evidence of this, five of our districts paid the full askings for World Service.

We recommend full cooperation for continuing the other phases of the Crusade for Christ.

We urge that the Pastors and the local Boards of Missions and Church Extensions organize Mission Study Classes using the adopted text: "Christ and our Country."

We also urge the larger use of the periodicals and leaflets available through our different Boards.

We urge the Pastors and District Superintendents to make special effort to locate and develop new fields of service within their areas.

We recommend that the Conference elect and the Bishop appoint W. B. Slack as Conference Missionary Secretary.

J. L. DEDMAN, Chairman

T. T. McNEAL, Secretary

The Division of Church Extensions Report

The Division of Church Extension of the Board of Missions and Church Extensions met at First Methodist Church, Hot Springs, Arkansas, November 1st, 1945 at 11:30 a. m., with the following members present: Rev. B. F. Roebuck, Chairman; Rev. J. A. Wade, Secretary; Rev. Bob Pool, Treasurer; Mr. Carl Hollis, Rev. J. E. Dunlap.

The report of the Treasurer showed that the Board had a balance of \$3,381.50 in its Loan Fund and \$4,219.51 in its Donation Fund available.

The Executive Committee reported that the following had been recommended in the interim of the Annual Conferences:

Donation to Sardis Church (four miles N. of Stamps, Ark.) in the amount of \$400.00.

Donation to Rock Springs Church (near Wilmar, Ark.) in the amount of \$100.00.

Donation to Fountain Lake Church (near Hot Springs, Ark.) to the amount of \$500.00 from the General Board, and a loan of \$7,500.00 from the General Board.

The following applications for Loans and Donations to the Conference and General Boards respectively were presented before the Board by the Secretary:

1. Application from Geyer Springs to the Conference Board for a donation of \$500.00, and a loan of \$1,000.00 was recommended.

2. Application from Spring Hill Church, Prescott District, to the Conference Board for a donation of \$400.00 was recommended on condition that the amount finish paying for the church.

3. Application from Fountain Lake Church, near Hot Springs, Ark., to the Conference Board for a donation of \$500.00 was recommended, subject to the completion and paying for the Church.

4. Application from Shady Grove Church, near Mena, Arkansas, to the Conference Board for \$500.00 was granted, subject to the completion and payment for the Church.

5. Application from L'Frais Church, on Friendship Circuit, Hot Springs County, to the Conference Board for \$50.00. Donation was recommended.

6. Application from Antoine Church on Antoine Charge, Pike County, to the Conference Board for a donation of \$500.00 was recommended on the certification that all indebtedness was taken care of.

7. Application from Antoine Church to the General Board for a donation of \$500.00 and a loan for \$500.00 was recommended.

8. Application from Fairview Church, near Camden, Ark., to the

General Board for a loan of \$7,000.00 was recommended.

9. Application from the Fountain Lake Church near Hot Springs to the General Board for a donation of \$500.00 was recommended.

10. Tentative application from Rev. A. J. Christie to help build a parsonage in the amount of \$500.00 was made to Conference Board.

11. The Board rescinded the donation of \$400.00 granted Sardis Church, since the church had notified the Board that it would not need the grant.

12. The Board rescinded the grant of \$150.00 made to the Doddridge Church, as the said Church has not qualified for said grant and will not use it.

13. Application from Christie Chapel Church in Columbia County, to the Conference Board for a donation of \$250.00 was recommended.

14. The grant of \$150.00 to Doddridge Church was rescinded as said church is not going to use the donation at the present time.

The applicants are requested to send all applications to Dr. J. A. Wade.

Members of the Division of Church Extension of the Board of Missions and Church Extension are: B. F. Roebuck, Chairman; J. A. Wade, Secretary; Bob Pool, Treasurer; W. B. Slack, J. Ed Dunlap, Carl Hollis, Lay Member; J. S. M. Cannon, Lay Member.

J. L. DEDMAN, Chairman
T. T. McNEAL, Secretary

STATISTICAL TABLE NO. 1.—MEMBERSHIP, CHURCH SCHOOL STATISTICS, WOMAN'S WORK, AND CHURCH PROPERTY
 ARKADELPHIA DISTRICT

CHARGE AND CHURCH	MEMBERSHIP												CHURCH SCHOOL STATISTICS										
	Infants Presented for Baptism by Parents or Guar.		Baptized Children	Baptized: Children, Youth, Adults	Now on Prepara-tory Roll	Total Full Member-ship Reported Last Yr-Active, Inactive	Rec'd from Prep. Membership and ship Reported Inactive	Received by Transfer and Reinstated	Removed by Death	Removed by Transfer and Otherwise	Total Full Members—Active	Total Inactive	Total Full Members—Active and Inactive	Total Local Preachers	Number of Church Schools on Charge	Officers and Teachers	Enrolled in Nursery Dept. Birth to 3 Years	Enrolled in Children's Division 4-11 Years	Youth Division—12-23 Years	Enrolled in Adult Division Excc. of Home Dept.	Enrolled in Home Department	Total Enrollment	
	1	2	3	4	5	6	7	8	9	10	11	12	13	14	15	16	17	18	19	20			
Arkadelphia	8	5	15	922	5	41	10	27	841	90	931	3	1	44	40	96	80	200	50	19	18	20	510
Arkadelphia Ct., Hollywood		4		130	4				134		134		1	6		20	36	50		15	14	41	
Mt. Zion				46					46		46		1	5		10	11	15		15	15	41	
Hart's Chapel		2		82	2				84		84		1	5		8	10	20		20	20	43	
Mt. Pisgan		1		23	1		2		22		22		1	6		5	8			9		28	
New Hope				21					21		21												
Smyrna		3		102	3				105		105		1	5		15	13	30				63	
Total	18	10	16	404	10	20	2	17	412	151	563											287	
Benton Ct., Congo		27		751	27	1			759		780		1	28	40	53	88	124				362	
Marinda's		16		32	15	1			101		101		1	7	5	25	35	25				97	
Pleasant Hill				44					32		32		1	6	4	16	14	12				52	
Smyrna		1		20					20		20		1	6	3	12	14	15				50	
Oak Hill				48					48		48		1	6	5	14	15	12				52	
Paron				30					30		30												
Total		17	23	259	16	2	1	3	277		277	4	25	17		67	78	64				251	
Carthage-Tulip: Carthage		6		166	6				168		168	1	9			20	30	20	6			85	
Mt. Zion		16		112					16		16												
Tulip				112					110		110		1	6		9	15	10				44	
Willow				23					23		23												
Total		6		317	6		1	5	317		317	3	20	5		24	41	57	10			39	
Couchwood Ct., Butterfield		11		90					36	28	64		1	5		18	15	13				168	
Morning Star				67		8			59	38	97		1	6		25	40	30				51	
Magnet Cove		1		74	11				31	37	68		1	5		14	12	15				101	
Rockport		11		87	11	2			56	31	87		1	6		20	30	35				46	
Total		23		284	23	10	1	2	182	134	316	4	22	6		77	97	83				279	
Dalark Ct., Bethlehem				89					87		87		1	6	6	9	14	20				55	
Dalark				119			2		117		117		1	9	4	8	7	14				42	
Manchester		2		100	2				102		102		1	9	8	18	25	30				90	
Manning				21					21		21												
Rock Springs		2		58	2				60		60												
Total		4		387	4		2	2	387		387	3	24	18		35	46	64				187	
Fountain Lake	1			40	2	28			30		30		1	8	2	8	8	14				66	
Friendship Ct., Bismarck				40					22	18	40		1	8	4	9	10	16				47	
Christian Home				40	3				10	33	43		1	3	3	6	3	10				25	
Friendship				82		3			35	50	85		1	5	8	14	11	25				63	
Leau Frais				60					30	30	60		1	6		19	33	10				68	
Midway				53			1		19	33	52		1	6		9	14	8				68	

Statistical Report

Statistical Report

STATISTICAL TABLE NO. 1—MEMBERSHIP, CHURCH SCHOOL STATISTICS, WOMAN'S WORK, AND CHURCH PROPERTY
 ARKADELPHIA DISTRICT

CHARGE AND CHURCH	MEMBERSHIP										CHURCH SCHOOL STATISTICS									
	Infants Presented for Baptism by Parents or Guar.	Baptized: Children, Youth, Adults	Baptized Children Now on Prepara-tory Roll	Total Full Member-ship Reported Last Yr—Active, Inactive	Rec'd from Prep. Membership and Profession of Faith	Received by Transfer and Reinstated	Removed by Death	Removed by Transfer and Otherwise	Total Full Members—Active	Total Full Members—Inactive	Total Full Members—Active and Inactive	Total Local Preachers	Number of Church Schools on Charge	Officers and Teachers	Enrolled in Nursery Dept. Birth to 3 Years	Enrolled in Children's Division 4-11 Years	Youth Division—12-23 Years	Enrolled in Adult Division Excl. of Home Dept.	Enrolled in Home Department	Total Enrollment
Arkadelphia	1	8	5	922	5	41	10	27	841	90	931	3	1	44	40	96	80	200	50	510
Arkadelphia Ct., Hollywood			15	130	4				134		134			6		20	36	50		112
Mt. Zion				46					46		46		1	5		10	11	15		41
Hart's Chapel		2		82	2				84		84		1	5		8	10	20		43
Mt. Pisgah		1		23	1		2		22		22		1	6		5	8	9		28
New Hope				21					21		21									
Smyrna		3		102	3				105		105		1	5		15	13	30		63
Total		10		404	10		2		412		412		5	27		58	78	124		287
Benton Ct., Congo		27		751	27		1	17	629	151	780		1	28	40	115	89	90		362
Martindale		16		85	15				101		101		1	7	5	25	35	25		97
Pleasant Hill				32					32		32		1	6	4	16	14	12		52
Smyrna		1		44	1				46		46		1	6	3	12	14	15		50
Oak Hill				20					20		20		1	6		14	15			52
Paron				30					48		48		1	6						
Total		17		239	16	2			277		277		4	25	17	67	78	64	6	251
Carthage-Tulip: Carthage		6		166	6		1	3	168		168		1	9		20	30	20		85
Mt. Zion				16					16		16									
Tulip				112				2	110		110		1	5		9	15	10		44
Willow				23					23		23					12	12	10		39
Total		6		317	6		1	5	317	28	317		3	20		41	57	40	10	168
Couchwood Ct., Butterfield		11		53	11				59	38	64		1	5		18	15	13		51
Morning Star				90			1		93	33	97		1	6		25	40	30		101
Magnet Cove	1			67	1				68	31	99		1	5		14	12	15		46
Rockport		11		74	11				85	31	116		1	6		20	30	35		81
Total		23		284	23	10	1		327	134	461		4	22	6	77	97	83		279
Dalark Ct., Bethlehem				89				2	87		87		1	9	6	9	14	20		55
Dalark				119			2		121	7	128		1	9	8	18	25	30		90
Manchester		2		100	2				102		102		1	9						
Manning				21					21		21									
Rock Springs		2		58	2				60		60									
Total		4		387	4	28	2	2	387		387		3	24	18	35	46	64		187
Fountain Lake				40					40	18	58		1	8	4	9	10	16		66
Friendship Ct., Bismarck	1			40					40		40		1	8	4	9	10	16		47
Christian Home				33	3				36	33	69	2	1	3	3	6	8	10		25
Friendship				82					82	50	132		1	5	8	14	11	25		63
Leau Fraix				60					60	30	90		1	6		19	33	10		68
Midway				53			1		54	33	87		1	6		9	14	8		68
																				52

	1	2	3	4	5	6	7	8	9	10	11	12	13	14	15	16	17	18	19	20
Social Hill																				
Total				30		3	3	1	11	19	30			1	6	2	8	7	11	8
Holly Springs Ct., Holly Springs	3			205	4	4	3	2	211	183	310			6	34	17	65	78	80	42
Mt. Carmel		4		96	4	4			100		211			1	4	6	22	14	20	282
Mt. Olivet				132	1				133		100	1		1	4	4	17	11	16	66
Total	3			437	9	3	3		444		133			1	4	7	31	19	35	96
Hot Springs: First Church				1814	60	82	7	34	1915		444	1		3	12	17	70	44	71	214
Grand Ave.	17	30	22	1814	60	82	7	34	1915		1915	1		3	36	45	128	135	262	606
Oak Lawn	7	14	12	653	16	24	4	8	601	80	681			1	33	23	74	61	128	329
Pullman Heights	4	7	12	467	18	12	1	28	360	103	472	2		1	14	26	70	75	90	249
Hot Springs Ct., Bethlehem				363	7	23	2		263	200	363	1		1	14	26	70	75	90	224
Gum Springs				34	2	3			28	100	363			1	14	26	70	75	90	224
Mt. Valley				36	3				28	20	36			1	14	26	70	75	90	224
Mt. Pine				25					11	13	24			1	14	26	70	75	90	224
New Salem				87					11	13	24			1	14	26	70	75	90	224
Total	1	5	1	294	5	3	3	1	164	67	167			1	10	25	35	31	66	3
Keith Memorial				160		10			100	67	167			1	10	25	35	31	66	3
Leola Ct., Clear Creek				50					9	49	50			1	5		15	15	12	46
Hunter's Chapel				98		7			63	35	98			1	5		15	15	12	46
Leola	1	2		182	2	2	3		151	27	178			1	5		15	15	12	46
Rolla				14	2				6	7	20			1	5		15	15	12	46
Toler's Chapel				41	8	3			42	7	49			1	5		15	15	12	46
Total	1	13		383	19	8	3	5	310	84	394			1	13	4	6	12	12	34
Malvern	5	11		1016	24	26	8	13	805	240	1045	2		1	30	18	75	101	275	183
Pearcy Ct., Friendship				17	2				10	24	34			1	6		20	10	14	50
Pearcy				17	2				10	24	34			1	6		20	10	14	50
Piney Grove				25		2		4	27	7	17			1	6		15	16	14	30
Jones Mills				3					13		13			1	6		15	16	14	30
Tigert	4	28		66	28	9			101		13			1	7		30	30	23	90
Total	4	33		145	30	23			161	31	192			5	23	7	78	77	72	255
Point View-Lonsdale: Lonsdale				40	2				15	17	42			1	5	3	5	12	12	36
Pt. View				29	1				15	17	42			1	5	3	5	12	12	36
Total				69	3				40	32	72			2	9	4	11	16	15	72
Princeton Ct., Macedonia				76	3	1	1	5	65	6	71			1	5		8	10	30	53
Princeton				47	3			10	27	13	40			1	5		8	10	30	53
Providence				82					57	25	82			1	5		5	7	12	28
Waverly				77					49	28	77			1	4		12	7	12	35
Zion				50					29	20	49			1	4		4	4	4	14
Total	3	3		332	3	1	1	16	227	92	319			5	22		37	32	66	157
Sparkman-Sardis: Sparkman				320	4	8			168	70	238			2	10	9	26	14	39	108
Sardis	4	3	5	166	3	1	2	3	116	49	165			1	6	5	14	10	20	15
Total	7	9	5	123	7	9	2	7	284	119	493			2	16	14	40	24	59	25
Traskwood Ct., Ebenezer				18					123		123			1	7		10	20	46	83
Hickory Grove				120	3	1			121		121			1	5		20	30	40	95
New Hope				101	13	11			122		122			1	5		15	15	32	87
Traskwood				364	16	12	10		382		382			3	17		45	65	118	245
Total	76	249	67	10322	313	332	61	199	9267	1640	10907	12	62	519	338	1416	1479	2228	140	6120
Total (or Carried Forward)	69	178	80	224	394	70	360	8568	1923	1923	10491	17	63	532	268	1358	1387	2160	369	6074
Total Last Year	7	71	13		89	62	9	161	639	283	416	5	1	13	70	58	92	68	229	46
Increase																				
Decrease																				

STATISTICAL TABLE NO. 1 (Cont.)—MEMBERSHIP, CHURCH SCHOOL STATISTICS, WOMAN'S WORK, AND CHURCH PROPERTY
 ARKADELPHIA DISTRICT

CHARGE AND CHURCH	CHURCH SCHOOL STATISTICS (Continued)										W. S. OF C. S.					CHURCH PROPERTY				
	Average Attendance at Sunday School	Average Attend. Children	Average Attend. Additional Meets—Youth Fellowship	Average Attend. Additional Meets—Adults	Methodist Pupils in Vacation Schools	Methodist Pupils in Weekday Schools	Pupils Joining the Church on Prof. of Faith	No. Enrolled in Accred. Leadership Schools & Classes	Ch. Schl. Offering and Conf. Benef.	Total Amt. Raised by Ch. School for All Purposes	Number of Units of Organization	Membership, Woman's Society of Christian Service	Paid for Local Work	Membership, Wesleyan Service Guild	Number of Preaching Places	Estimated Value of Church Buildings, Equipment, Land	Estimated Value of Parsonages, Furniture, Land	Estimated Value of Other Property	Indebted on Bldgs. Equip., Parson. & Current Expenses	
Arkadelphia	200	20	40		85			3	70	100	2050	2	120	392	25	1	75000	10000		
Arkadelphia Ct., Hollywood	65		20				4				80					1	1500	2000		250
Mt. Zion	30										50					1	800			
Hart's Chapel	30						2				30					1	800			
Mt. Pisgah	20						1				25					1	600			
New Hope																1	800			
Smyrna	40						3				50					1	800			
Total	185		20		60		10				235	1	86	458		6	5300	2000		250
Benton	188		45								718					2	30000	5000		
Benton Ct., Congo	85						15		30	150	150					1	1000			
Marinda	40								16	112	112					1	400			
Pleasant Hill	35						1		7	100	58					1	500			
Smyrna	36															1	500			
Oak Hill																1	700			
Paron																1	500			
Total	196				40		16		60	420	420					6	3600	3000		
Carthage-Tulip: Carthage	50		25				3			50	50	1	19			1	2500			
Mt. Zion	30										30					1	1500			
Tulip	25															1	2700			
Willow									2	35										
Total	105		25		40		3		2	115	115	1	19	15		4	6700	3000		
Couchwood Ct., Butterfield	30															1	3000			
Morning Star	60															1	1000			
Magnet Cove	35															1	1200			
Rockport	65											1	14	15		4	5200	800		
Total	190									30	30					1	1250			
Dalark Ct., Bethlehem	40										40					1	2000	3000		
Dalark	30										40					1	2000			
Manchester	60		30				2		16	50	50					1	4000			
Manning																1	800			
Rock Springs																1	2000			
Total	130		30		24		4		16	120	120					5	10500	3000		
Fountain Lake	38										746	1	15	518		1	6500			
Friendship Ct., Bismarck	40															1	1550			
Christian Home	20															1	750			
Friendship	40						3					1	10			1	1000	1000		
Leau Frai	30															1	500			
Midway	20															1	1000			

	21	22	23	24	25	26	27	29	30	31	32	33	34	35	36	37	38	39	40
Social Hill	15																		
Total	165						3					1	10			800	1000		
Holly Springs Ct., Holly Springs	30						2					6				5600	1500		
Mt. Carmel	25						3					1				1500	1000		
Mt. Olivet	50						1					1				1500			
Total	105						6					3				4500	1000		
Hot Springs: First Church	339		55				30		300	2140		1	220	487	31	15000	15000		4500
Grand Ave.	178		12	50	42		27			172		1	65	735	20	45000	2000	200	
Oak Lawn	132		20		40		14		1	315		1	35	165		10000	2000		
Pullman Heights	104		16							2300		1	47	422		21800	3700		
Hot Springs Ct., Bethlehem	30						2			25		1				1200			
Gum Springs	30		6				2			20						1200			
Mt. Valley	25									15									
Mt. Pine	25		9							70		1	8			1500			
New Salem	30		6							50		1	12			3900		800	
Total	190		21				4		80	180		2	20			5000	2500		
Keith Memorial	75	21	22	33								1	13	15		1250	1800		
Leola Ct., Clear Creek	25						7									1000			
Hunter's Chapel	30						1									800			
Leola	30															1250			
Total's Chapel	20						8									400	1800		
Total	75						16									1000	1800		
Malvern	214		20		80		11		150	633		1	120	25		50000	3750		
Pearcy Ct., Friendship	30									50						500			
Pearcy	20									100						750	800		
Piney Grove	40									100						1200			
Jones Mills	20				35		5			64									
Tigert	65	15	20	15	35		23			250		1	16			5500			
Total	175	15	20	15	70		28			474		1	16			7950	800		
Point View-Lonsdale: Lonsdale	25																		
Pt. View	25															1000			
Total	50															2000			
Princeton Ct., Macedonia	12								28	52									
Princeton	15						2		10	45									
Providence	10								2										
Waverly	15									40		1	8			2500	1700	3500	
Zion	15									11						900			
Total	8									5						1000			
Sparkman-Sardis: Sparkman	60						2		40	126		1	8			81000	1700	3500	
Sardis	56	10	6		35		4		13	234		1	30	513		1	4500	3000	2600
Total	26				18		3			127		1	12	25		1	5000		
Traskwood Ct., Ebenezer	82	10	6		53		7		13	361		2	42	538		2	9500	3000	2600
Hickory Grove					10				50	100						1500			
New Hope										100						500			
Traskwood									65	100						1500	1000		
Total					10				35	300						5000	1000		
Total (or Carried Forward)	3176	66	352	98	504	4	180	102	908	11690		19	850	3745	101	71	531000	63050	7100
Total Last Year	2399	67	279	12	463		150	213	898	7550		17	834	3480	57	74	469400	60100	12355
Increase	277		73	86	41	4	30		50	4140		2	265	44		3	81600	2950	5425
Decrease		1						111				4						5255	675

STATISTICAL TABLE NO. 1—MEMBERSHIP, CHURCH SCHOOL STATISTICS, WOMAN'S WORK, AND CHURCH PROPERTY
CAMDEN DISTRICT

CHARGE AND CHURCH	MEMBERSHIP											CHURCH SCHOOL STATISTICS									
	Infants Presented for Baptism by Parents or Guar.	Baptized Children, Youth, Adults	Baptized Children Now on Prepara-tory Roll	Total Full Member-ship Reported Last Yr-Active, Inactive	Rec'd from Prep. Membership and Pro-fession of Faith	Received by Transfer and Reinstated	Removed by Death	Removed by Transfer and Otherwise	Total Full Members—Active	Total Full Members—Inactive	Total Full Members—Active and Inactive	Total Local Preachers	Number of Church Schools on Charge	Officers and Teachers	Enrolled in Nursery Dept. Birth to 3 Years	Enrolled in Children's Division 4-11 Years	Youth Division—12-23 Years	Enrolled in Adult Division Excc. of Home Dept.	Enrolled in Home Department	Total Enrollment	
Bearden	1	7	1	253	7	25	2	8	133	142	275		1	12		94	45	50		201	
Camden-Fairview: Fairview	7	9	7	385	9	20	1	2	361	50	411		1	9	15	90	63	80	11	268	
Lakeside				79					79		79										
Lester				28					28		28										
Oak Grove				28					28		28										
Camden: First Church	17	15	17	1367	37	73	12	51	1179	235	1414		1	9	15	90	63	80	11	268	
Two Bayou		4		263		4	1		120	150	270		1	8		20	35	52	20	675	
Chidester Ct., Chidester		2		106	3			1	62	45	107		1	5		18	23	25		115	
Missouri		1		174	1				55	50	105									71	
Red Hill		1		109					55	54	109										
Silver Springs		8		552	9	4	3	1	262	289	561		2	13		38	58	77		186	
Total	4	16	8	171	10	4		6	150	29	179	1	1	18		20	20	19		77	
El Dorado Ct., Centennial				78					55	30	85		1	11		28	20	25		84	
Dumas					36				20	16	36										
Hi Bank				84	16	2		1	75	26	101		2	29		48	40	44		161	
Lisbon		18		369	33	7		8	300	101	401		2	104	76	228	220	407	29	1064	
Total	5	42	60	2089	58	87	10	102	2122	101	2122	2	1	14	21	48	30	74		187	
El Dorado: First Church	29	37		63	8	7	3	25	31	29	60		1	14	21	48	30	74		226	
El Dorado-Vantrease: Bethel				62			1		26	162	417		1	3		15	18	3		187	
Vantrease	7	5		555	8	7	5	27	312	236	538		2	17	21	63	48	77		226	
Wesley				89	6		1	2	60	32	92		1	5		10	10	15		36	
Total	7	5	5	162	5		1	1	66	100	166	1	1	1		12	9	10		28	
Emerson Ct., Atlanta				56	1				40	16	56		1	5		6	5	12		10	
Christie's Chapel		1		58			1	1	20	37	57		1	2		4		4			
Emerson				58					63	63	63										
New Hope				162					131	131	161										
Wingfield				590	12		2	1	279	316	595		4	17		32	24	41		114	
Ware's Chapel				540	8	15	3	8	485	67	552	2	1	31	20	113	56	185		405	
Total	1	12	16	26					485	93	578	2	1	31	20	113	56	185		405	
Fordyce	7	3		540	8	15	3	8	485	93	578	2	1	31	20	113	56	185		405	
Stony Point				26																	
Total	7	3	16	566	8	15	3	8	485	93	578	2	1	31	20	113	56	185		405	
Hampton-Harrell: Callon		4		121	4			2	59	64	123		1	5		16	22	16		62	
Faustina				93			1		56	36	92		1	5		15	15	18		52	
Hampton	7	8		201	8	7		4	143	69	212		1	8		40	37	30		115	
Harrell		2		147			1		75	73	148		1	5		14	12	20		51	
Total	8	14		562	14	7	2	6	333	242	575		1	26		85	86	84		231	
Harmony Grove Ct., Buena Vista	1	1		100			1		74	26	100		1	4		10	10	14		40	
Harmony Grove		2		128	2	5	1		72	62	134		1	6		12	12	20		65	
Rocky Hill				19	1				20	20	20		1	5		9	9	12		46	
Total	1	3		247	4	5	2		166	83	254		3	17		31	42	61		151	

Huttig	1	2	182	11	1	2	99	91	190		1	1	1	1	5	35	37	20	4	112
Bolding	1	4	116	6	1	4	61	59	120		1	1	1	1	6	24	21	24	4	78
Total	1	6	298	17	1	1	160	150	310		2	2	2	2	8	59	58	44	4	190
Junction City Ct., Beech Grove--			93				45	46	91											
Blanchard Springs			75				40	34	74											
Junction City	2	30	212	30	4	2	75	167	242											
Olive Branch	1	1	68	13			43	68	68											
Pleasant Grove	9	13	187	13			100	100	200											
Total	12	43	635	43	4	3	303	372	675											
Kingsland Ct., Camp Springs--			44				8	36	44											
Cross Roads																				
Draughn																				
Grace			58				18	38	56											
Kingsland	3	3	209	3	4	2	112	100	212											
Total	3	3	311	3	4	2	138	174	312											
Louann Ct., Liberty	2	2	77	2	3		20	56	76											
Louann			121	3			50	69	119											
Silver Hill	1	11	119	11	3	5	75	46	121											
Total	2	13	317	13	3	12	145	171	316											
Magnolia: First Church	4	11	898	18	10	3	831	110	941											
Barge's Chapel			60				31	29	60											
Total	4	11	958	18	38	10	862	139	1001											
Jackson St., Greers			62				64		64											
Jackson St.	5	18	241	18	16	1	150	51	201											
Lyesdale			116				100	15	115											
Village			191				120	73	193											
Total	5	20	610	20	2	75	434	139	573											
Marysville Ct., Bethel	2	5	73	5	4		81		81											
Ebenezer	2	7	244	7	1	6	243		244											
Friendship			39				43		43											
Marysville	2	7	153	7	4	1	157		157											
Total	2	21	509	21	11	13	525		525											
Norphlet Ct., Ebenezer			276				40	35	75											
Norphlet	1	1	25				151	132	283											
Quinn			437				48	37	85											
Total	1	2	437				239	204	443											
Parker's Chapel-Fredonia--	1	2	73				78	1	79											
Parkers Chapel	3	11	309	11	6	7	332	91	323											
Total	4	13	388	13	14	11	310	92	402											
Snackover	9	20	759	21	32	5	507	270	777											
Stephens Ct., McNeil			48				32	21	53											
Mt. Prospect	2	2	115	2	3	2	50	44	94											
Stephens	7	7	403	11	5	3	226	141	367											
Total	11	11	563	16	13	5	308	206	514											
Strong Ct., Rhodes Chapel			106				92	38	106											
Strong	2	3	138	3	4	2	90	48	140											
Union			185				240	138	428											
Total	2	3	429	3	4	3	280	188	428											
Thornton Ct., Chambersville			64				40	24	64											
Temperance Hill			70				60	14	74											
Thornton	2	4	108	4			89	22	111											
Total	2	6	242	6	4	1	189	60	249											
Waldo	1	4	344	4	11	3	282	74	356											
Kilgore Lodge			74				37	36	73											
Total	1	4	418	4	11	1	319	110	429											
Total (or Carried Forward)	125	330	149	14561	398	420	89	460	10763											
Total Last Year	106	300	103	364	443	116	454	14795	14830											
Increase	19	30	39	34	34	27	6	716	35											
Decrease								681												

**STATISTICAL TABLE NO. 1 (Cont.)—MEMBERSHIP, CHURCH SCHOOL STATISTICS, WOMAN'S WORK, AND CHURCH PROPERTY
CAMDEN DISTRICT**

CHARGE AND CHURCH	CHURCH SCHOOL STATISTICS (Continued)										W. S. OF C. S.				CHURCH PROPERTY				
	Average Attendance at Sunday School	Average Attend. Children	Average Attend. Additional Meets—Youth Fellowship	Average Attend. Additional Meets—Adults	Methodist Pupils In Vacation Schools	Methodist Pupils in Weekday Schools	Pupils Joining the Church on Prof. of Faith	No. Enrolled in Accred. Leadership Schools & Classes	Ch. Schl. Offering and World Services and Conf. Benev.	Total Amt. Raised for All Purposes	Number of Units of Organization	Membership, Woman's Society of Christian Service	Paid for Local Work	Membership, Wesleyan	Number of Preaching Places	Estimated Value of Church Buildings, Equipment, Land	Estimated Value of Furnitures, Land	Estimated Value of Other Property	Indebted, on Bldgs. Equip., Parson, & Current Expenses
Bearden	80		15				7		84	719	1	42	720		1	25000	3000		
Camden-Fairview: Fairview	135		27		72		9	2		2600	3	50	197	15	1	10000	4000	6000	
Lakeside																1	1000		
Lester																1	600		
Oak Grove																1	600		
Total	135		27	28	72		9	2		2600	3	50	197	15	4	12200	4000	6000	
Camden: First Church	300		25		105		32		260	2155	1	240	462	34	2	68000	6000		
Two Bayou																1	4000		
Chidester Ct., Chidester	74		15	20	51			18	490	2148	1	26			1	10000	3500		
Missouri	30			14						28						1	700		
Red Hill																1	900		
Silver Springs																1	900		
Total	104		15	34	51	49	4	18	490	2176	1	26			4	12300	3500		
El Dorado Ct., Centennial																1	2500		
Dumas																1	6000		
Hi Bank																1	1500		
Lisbon																1	5000		
Total						49	11	10	80	334	5		807	25	4	15000	10000	30000	
El Dorado: First Church	480	105	84	130	149		31	114	80	2100	1	264			1	175000			
El Dorado-Vantrease: Bethel																1	43000	4000	
Vantrease	81		11		45		6	5		14	1	75	100		1	6000	4000		
Wesley	23															3	50600	4000	
Total	104		11		45		6	5		14	1	75	100		1	1500			
Emerson Ct., Atlanta	25		16		15										1	1200			
Christie's Chapel	30			12	20										1	1500			
Emerson	25				20										1	1200			
New Hope	10														1	1200			
Wingfield															1	1000			
Ware's Chapel															1	1000			
Total	90		16	12	55		8	4	36	462	1	83	513	38	6	7600			
Fordyce	239		15		82										1	45000			
Stony Point																1	600		
Total	239		15		82		8	4	36	462	1	83	513	38	2	45600			
Hampton-Harrell: Calton	25		8						45	75	1	17	100		1	1400			
Faustina	20														1	1100			
Hampton	45		20				3		8	43	1	21	26		1	4000	3300		
Harrell	25						2		40	70	1	10	45		1	2650			
Total	115		28				9		93	203	3	48	171		4	9150	3300		
Harmony Grove Ct., Buena Vista	25						1			56					1	1000			
Harmony Grove	42														1	4000			
Rocky Hill	40						1			41					1	800			

Total	107	12	8	60	107	3				137	1	18				5800		
Hutbig	50				50	1				280						10000		200
Bolding	40	12	8	60	40	5				105		18				1500		200
Total	90				90	6				385	1					11500		
Junction City Ct., Beech Grove																		
Blanchard Springs																		
Junction City	95	18	20	33	30	21	5	28		162	1	18	160			10000	2000	
Olive Branch	29				12					12						1000		
Pleasant Grove	72	15	25	10	43	11	7			60	1	18	40			3000	800	
Total	196	33	45	10	76	32	12	28		234	2	36	200			15400	2000	800
Kingsland Ct., Camp Springs.																800		
Cross Roads																800		
Draughn																500		
Grace																		
Kingsland	50		15	12		3	16			200	1	30	164			2500	1500	
Total	50		15	12		3	16			200	1	30	164			3500	1500	
Louann Ct., Liberty										20						1000		
Louann						1				75						1000	1500	
Silver Hill										50						1000		
Total						8				145						3000	1500	
Magnolia: First Church	220					9				780	1	135	632	21		45000	10000	
Barge's Chapel	30			70		14				38						1500		
Total	250		60	70		14				818	1	135	632	21		46500	10000	
Jackson St., Greens																		
Jackson St.						18	15			300	1	38	180	4		51000	4000	
Lyesdale				48		5				50						1200		
Village						2	9			117	1	12	80			2000		700
Total				34		20	29			467	2	50	260	4		55000	4000	700
Marysville Ct., Bethel				82		5				85						2500		
Ebenezer	28					8				30						2000	500	
Friendship	30		25			4				30						2000		
Marysville	15					8				85	1	14	7			2000	2500	
Total	108		25			25				200	2	38	18			3500	3000	
Norphet Ct., Ebenezer																		
Norphet	64		15							184	1	11	105			17000		
Guinn	23		20							36						1500		
Total	89		35							156	1	11	105			10000	1500	
Parker's Chapel-Fredona:																		
Parkers Chapel	30			10		5				250						5000		
Total	30			10		5				250						5000		
Smackover	55	25		30	30	22				800	1	21	134			4000	3000	
Stephens Ct., McNeil	85	25		40	40	27				450	1	21	185			9000	3000	
Stephens	260	25	30	20		20	25	50		500	1	90	296			20000	4000	1400
Mt. Prospect	20					1				92	1	17	40			2000		
Strong	20		38			2				80						1200		
Union	80	12	24			2				24000	1	74	341			20000	5000	1300
Strong Ct., Rhodes Chapel	120	12	62			12				2572	2	91	331			23200	5000	1300
Thornion Ct., Chambersville	30									200						2500		
Temperance Hill	60	15	40							600	1	29	119			8000	3000	
Thornion	35	15								100	1	10	7			3000		
Total	125	30	40							900	2	39	136			13500	3000	
Waldo	16					4										1200		
Kilgore Lodge	71	15				4										2500	1200	
Total	95	14				7				180	1	56	1067	19		30000	6000	
Total (or Carried Forward)	393	175	572	254	1084	136	306	235	1381	18168	35	1469	6472	156		78500	40400	
Total Last Year	3515	261	550	370	756	74	295	231	1605	13859	32	1743	4966	84		72200	28000	1050
Increase			22		328	62	11	4		4580	3		1506	72		22500	7300	12400
Decrease	222	86		116					224			279			1			1050

STATISTICAL TABLE NO. 1.—MEMBERSHIP, CHURCH SCHOOL STATISTICS, WOMAN'S WORK, AND CHURCH PROPERTY
LITTLE ROCK DISTRICT

CHARGE AND CHURCH	MEMBERSHIP													CHURCH SCHOOL STATISTICS									
	Infants Presented for Baptism by Parents or Guar.	All Others Baptized: Children, Youth, Adults	Baptized Children Now on Prepara- tory Roll	Total Full Member- ship Reported Last Yr-Active, Inactive	Rec'd from Prep. Membership and Pro- fession of Faith	Received by Transfer and Reinstated	Removed by Death	Removed by Transfer and Otherwise	Total Full Members—Active	Total Full Inactive	Total Members—Active and Inactive	Total Local Preachers	Number of Church Schools on Charge	Officers and Teachers	Enrolled in Nursery Dept. Birth to 3 Years	Enrolled in Children's Division 4-11 Years	Youth Division—12-23 Years	Enrolled in Adult Division	Enrolled in Excc. of Home Dept.	Enrolled in Home Department	Total Enrollment		
Austin Ct., Concord	1	4	1	264	6		1	1	168	100	268	1	1	7	1	36	25	44			113		
Mt. Tabor	1		1	106				11	52	43	95		1	7	6	17	19	29			78		
Mt. Zion				135	1		3	4	80	49	129		1	6	1	12	27	28			74		
Old Austin				32			1		18	13	31		1	4		8	1	15			28		
Smyrna				86					59	36	95		1	4		9	19	20			56		
South Bend				83				1	54	27	81		1	5	4	25	18	32			87		
Total	2	4	2	716	7		5	19	431	268	699	1	6	33	19	107	109	168			436		
Bauxite	5	2		370	2		3	6	255	115	370		1	12	12	45	20	30	3		124		
Sardis	4	4		262	6		1		216	151	267		1	12	6	31	48	69	6		172		
Total	9	6		632	8	7	4	6	471	166	637		2	24	20	76	68	99	9		296		
Bryant Ct., Bryant		4		143	4				135	12	147		1	8	3	40	42	37			131		
Mt. Carmel				73					70	3	73		1	8	1	10	31	30			80		
Salem	1	4		163	8				162	9	171		1	8	2	42	40	40			133		
Total	1	8		379	12				327	24	351		3	26	6	92	113	107			344		
Carlisle	3	8	10	524	9	4	6	10	429	92	521	1	1	23	16	62	49	119			269		
Carlisle Ct., Hamilton				168	1	1		1	169		169		1	6		15	30	30			81		
Rodger's Chapel				141					141		141		1	1	7						7		
Shiloh				56					55		55		1	4									
Walter's Chapel				84			1		84		84		1	5			18	12			40		
Zion	1	4		89	4			4	89		89		1								5		
Total	1	4		538	5	1	1	5	538		538		5	22		21	48	42			133		
Des Arc-New Bethel: Des Arc	1	14		304	22	4	1	2	285	42	327		1	12	15	31	45	30			133		
Abbingdon				40					34	4	38												
New Bethel				37					71	16	87												
Total	1	14		431	22	4	1	4	390	62	452		2	18	19	46	15	10	6		41		
DeValls Blf-Chennault-Chn. Chpl				29			1	6	21	1	22		1	4	4	5	17	11	15		174		
DeValls Bluff				106	4		1	7	60	49	109		1	7	5	10	15	30			47		
Total	6	10		135	4		1	1	131	50	181		2	11	5	27	26	45			67		
Douglasville				154	25	18	2	6	130	59	189		1	17	18	45	85	40			114		
Geyer Springs	4	12		136	15	30			163	33	196		2	15	16	38	25	34			205		
Total	10	22		290	40	30	2	6	260	92	352		3	32	34	83	110	84			138		
England	2	4		526	4	25	3	20	348	184	532		2	14	9	46	27	52			343		
Hazen	1			329	7	37	1	3	314	53	367		1	7	10	37	40	53	11		140		
Hickory Plains Ct., Bethlehem				207					203		203		1			8	12	26			63		
Gross Roads				85			1		85		85												
Hebron				103			1	2	102		102		1	6	3	10	16	14			49		
Hickory Plains				109					107		107			6	8	14	12	18			58		
Johnson's Chapel				219					219		219												

	1	2	3	4	5	6	7	8	9	10	11	12	13	14	15	16	17	18	19	20
Providence																				
Keo-Tomberlin-Humnoke: Hum.				154					154											69
Keo				878					870											239
Tomberlin				172					43											37
Total				161					75											54
Little Rock Churches: Asbury				307					61											42
Capitol View				1475					179											133
First Church				776					650											756
Forest Park				3207					2579											1002
Henderson				294					236											214
Highland				559					470											407
Hunter				915					768											681
Oak Forest				603					494											184
Pulaski Heights				32					85											266
St. Mark's				1759					1426											965
Scott Street				33					42											76
Twenty-Eighth St.				550					400											284
Winfield				409					349											215
Lonoke-Eagle: Eagle				3129					1771											1253
Lonoke				125					78											71
Total				357					242											183
Mablevale				482					320											254
Primrose-Bethel				211					140											150
Bethel				339					304											181
Total				75					60											52
Totals (or Carried Forward)				414					364											232
Total Last Year	199	280	228	20533	455	1038	130	581	16321	5069	21390	14	50	857	770	2479	2038	3645	238	10027
Increase	202	361	28	454	494	876	126	794	16991	3587	20578	16	48	809	747	2412	2277	3753	309	10307
Decrease	3	81	200		41	207	4	203	670	1482	812	2	2	48	23	67	239	108	71	280

STATISTICAL TABLE NO. 1—MEMBERSHIP, CHURCH SCHOOL STATISTICS, WOMAN'S WORK, AND CHURCH PROPERTY
LITTLE ROCK DISTRICT

CHARGE AND CHURCH	CHURCH SCHOOL STATISTICS (Continued)										W. S. OF C. S.					CHURCH PROPERTY				
	Average Attendance at Sunday School	Average Attend. Additional Meets—Children	Average Attend. Additional Meets—Youth Fellowship	Average Attend. Additional Meets—Adults	Methodist Pupils in Vacation	Methodist Pupils in Weekday Schools	Pupils Joining the Church on Prof. of Faith	No. Enrolled in Accred. Leadership Schools & Classes	Ch. Schl. Offering and Conf. Benev.	Total Amt. Raised by Ch. School for All Purposes	Number of Units of Organization	Membership, Woman's Society of Christian Service	Paid for Local Work	Membership, Wesleyan	Number of Places Preaching	Estimated Value of Church Buildings, Equipment, Land	Estimated Value of Parsonages, Furniture, Land	Estimated Value of Other Property	Indebted, on Bldgs. Equip., Parson. & Current Expenses	
Austin Ct., Concord	70	12	12	10	17		6	14		128					1	2000		100	40	
Mt. Tabor	35	3	12	5				5		208					1	1200	2500	1208		
Mt. Zion	45	8	14				1			64					1	1200		21		
Old Austin	15									34					1	1000		2		
Smyrna	25	15	15	7					5	381					1	1000		5		
South Bend	34	7	10	10	40		7	2		381					1	1500	2500	87		
Total	224	45	63	40	17		7	21		855	1	24	76		6	7900	500	1423		
Bauxite	60	15	12		20		1		33	120					1	15000				
Sardis	75		25				4			98					1	10000	500			
Total	135	15	37	21	20		5		33	218	1	24	76		2	25000	1000			
Bryant Ct., Bryant	70	6	13				4			81	1	13			1	3500				
Mt. Carmel	40	7	5							49	1	7			1	1500				
Salem	71	8	7				7			65	1	8			1	2000	1000	800		
Total	181	21	25	21	42		11	12	48	3454	3	28	274	16	3	7000	2800	800		
Carlisle	125	10	15				9				1	42			1	3500	1000	2348		
Carlisle Ct., Hamilton	40														1	1000	1500			
Rodger's Chapel	15														1	900				
Shiloh	15														1	800				
Walter's Chapel	10														1	900				
Zion															1	900				
Total	80														3	4500	1500			
Des Arc-New Bethel: Des Arc	100	15	25		50		22	1		205	1	26	105		1	5000	3000			
Abbingdon															1	500				
New Bethel	30														1	3000				
Total	130	15	25		50		22	1		225	1	26	105		3	8500	3000			
DeValls Bif-Chennault:Chn. Chpl	20				25										1	2000				
DeValls Bluff	40		12		40				18	692	1	18			1	8500	2500			
Total	60		12		65		3	3	12	692	1	18			2	10500	2500			
Douglasville	110				30		10		14	450	1	20			1	10000	2500			
Geyer Springs	65				30		12			150	1	21			1	5000				
Total	175				60		22		14	600	2	41			2	15000	2500			
England	70		16		18					1562	1	86	221		2	50000	3500			
Hickory Plains Ct., Bethlehem	60	20			21		7	18	22	134	1	57	324		1	12000	3500			
Cross Roads												22			1	2000				
Hebron															1	400	1500			
Hickory Plains	35								12	36					1	1200				
Johnson's Chapel	30								12	20					1	1900				

	21	22	23	24	25	26	27	29	30	31	32	33	34	35	36	37	38	39	40
Providence	50	30							24	136	1	27				1	1800		
Total	175	50							70	336	2	49				6	6800	1500	
Keo-Tomberlin-Humnoke: Hum.	24								12	43						1	3900		
Keo	35								12	61	1	27	112			1	3400	2000	
Tomberlin	36								12	71	1	9				1	3500	500	
Total	95								36	175	2	36	112			3	10800	2500	
Little Rock Churches: Asbury	382		50		75			25	95		1	150	593	16		1	70000	7000	5000
Capitol View	173		10		105			11	29	398	1	71	154	16		1	30000	11000	2500
First Church	469		20	125	102			22	127	300	1	318	1339	65		1	240000	25000	1500
Forest Park	108	8	25	25	86			10	8	500	2	28	286	11		1	10000	5500	216
Henderson	165		15		100			13	17	731	1	56	226			1	20000	5000	
Highland	215	30	40		125			23			1	133	401	35		1	40000	1000	
Hunter	104		12	15	40				35	2366	1	110	637	26		1	20000	5000	
Oak Forest	106	8	10	12	84			14	27	510	1	18	100			1	10000		
Pulaski Heights	435		40		81			24	17	1008	3	195	1829	40		1	28000	4500	74614
St. Mark's	50		25		34			1			1	19	13			1	2500		
Scott Street	176	66	40	70	34			14	8	360	1	56	186			1	50000	8000	
Twenty-Eighth St.	120	8	8		58				3	2605	1	68	436			1	75000	1600	
Winfield	463	100	65					7	151	2495	2	223		47		1	310000	9000	27858
Lonoke-Eagle: Eagle	30															1	2500		
Lonoke	100				55			5	11		1	60				1	20000	4500	
Total	130				55			5	11		1	60				2	23500	4500	
Mablevale	86		12	12				5	11		1	20				1	6000	4000	
Primrose-Bethel	76	12	12	12	36			5	16	50	305	33	23			1	6000	4500	
Bethel	27							7		30	108					1	1500		
Total	103	12	12	12	36			12	16	80	413	33	23			2	7500	4500	
Totals (or Carried Forward)	4905	388	577	320	1341		277	564	848	21228	34	1956	7135	272		51	1022500	131800	103885
Total Last Year	4944	331	639	232	984	25	330	366	2273	21501	25	1927	8859	242		53	1010500	112700	29574
Increase		57		88	357			198	1435	273	9	29		30			12000	19100	4765
Decrease	39		62			25	53						1724			2			25914

STATISTICAL TABLE NO. 1—MEMBERSHIP, CHURCH SCHOOL STATISTICS, WOMAN'S WORK, AND CHURCH PROPERTY
MONTICELLO DISTRICT

CHARGE AND CHURCH	MEMBERSHIP										CHURCH SCHOOL STATISTICS											
	1	2	3	4	5	6	7	8	9	10	Total Full Inactive	Total Full Members—Active	Total Full Members—Active and Inactive	Total Local Preachers	Number of Church Schools on Charge	Officers and Teachers	Enrolled in Nursery Dept. Birth to 3 Years	Enrolled in Children's Division 4-11 Years	Youth Division—12-23 Years	Enrolled in Adult Division Excc. of Home Dept.	Enrolled in Home Department	Total Enrollment
Arkansas City	12		34	97	9	2		8	36	55	91	973	91	1	1	6	10	24	3	15	10	68
Crossett				974		24	6	28	517	456	15	15	15			35	50	119	86	190		480
Hickory Grove				47				5	15													
Waller's Chapel				47				35	579	456	1035	47	47			7	42	135	101	220		68
Total	12		34	1041	11	24	6	35	396	122	518	518	518	1	2	21	11	79	40	36		548
Dernott	3	4		15	7	9	1	6	15	15	15	15	15			2	2	4	1	2	2	11
Halley				100	10	2	2	14	92	4	96	96	96			8	4	25	45	30		108
Drew Ct., Green Hill		10		56				9	56		56	56	56			4		4	8	10		26
Lacey				113				1	74	29	103	103	103			6		10	22	26		64
Prairie Chapel				100			1	2	61	20	81	81	81			5	4	17	18	16		60
Valley		11		369	10	3	5	41	283	53	336	336	336			4		56	93	82		258
Total		12	9	268	16	13	2	12	289	94	383	383	383			23	21	41	45	70	6	201
Dumas	2			286	6	10	4	3	295	32	295	295	295			12		36	18	45	7	118
Eudora	1	3	28	122		3	1	2	90	32	122	122	122	1	1	5		10	15	20		50
Fountain Hill Ct., Fountain Hill				39					39		39	39	39			6		16	17	7		28
Pine Hill				127	1	1			102	27	129	129	129			3		32	41	34		46
Zion				231	1	4	1	2	231	59	290	290	290	1	3	17	10	45	68	75	10	124
Total	2	17	5	535	17	14	2	5	559	59	559	559	559	1	3	17	10	45	68	75	10	223
Hamburg				132	1	1		2	131		131	131	131			1		7	37	29	4	119
Extra	2	18	5	667	18	14	2	7	690		690	690	690	2	2	22	22	75	105	104	14	342
Total	2	18	5	36					36		36	36	36			6		2	5	15		35
Hermitage Ct., Eagle Lake				80	1	2	2	2	79		79	79	79	1	1	6		17	5	24		92
Hermitage				32				1	30		30	30	30			1		6	25	24		39
Ingalls				65				1	3		61	61	61			9		6	12	9	1	39
Jersey				50				6	51		51	51	51			4		9	10	18		43
Sardis				263		2	2	4	221	36	257	257	257			25	22	43	52	66	1	209
Total	4	1	1	317	2	16	1	11	220	103	323	323	323	1	1	14	10	49	42	52	7	174
Lake Village				28					28		28	28	28									
Midway				570	13	29	4	20	588		588	588	588	1	1	28	26	79	59	105	6	303
McGehee	5	3	31	674	5	23	4	33	403	282	665	665	665			14	20	69	133	64		300
Monticello	2			52	2	3	1	1	34	21	55	55	55			1		4	9	17	5	40
Montrose				61				1	37	25	62	62	62			5	2	8	21	19		55
Snyder				113	3	3	1	71	46	117	117	117	117			2	10	2	30	36	5	95
Total		2		111		1	1		111		111	111	111			1	4	5	8	5		22
New Edinburg Ct., Banks				85				5	80		80	80	80			1		3	10	10		35
Good Hope				92	1		1	1	91		91	91	91			5					7	
Hebron				146			2	6	138		138	138	138			1		10	20	20		55
New Edinburg																						

	1	2	3	4	5	6	7	8	9	10	11	12	13	14	15	16	17	18	19	20
Wagon				105			1		104		104			1	6	2	13	16	22	59
Wheeler Springs				51																
Total				580	1	1	5	12	575		575			4	20	5	38	54	47	171
Palestine		11		36	11		2		105		105			1	11	2	32	38	36	7
Sumpter				241	8		1	2	150	96	248			1	5	6	14	30	25	80
Carmel		7		39						39										
Moro Bay																				
Vick																				
Total	18			376	19		3	2	255	135	390			2	16	8	46	68	61	199
Portland	4	2	5	139	9	3	1	5	31	64	143			1	10	6	18	30	33	97
Parkdale	4	8	10	93	3	2		7	58	33	91			1	7	4	19	13	18	61
Total			15	232	12	5	1	12	139	97	236			2	17	10	37	43	51	153
Tillar-Winchester: Newton Chpl.				125	1				89	32	121			1	6		20	17	20	6
Selma				44	1				33	7	40			1	9	2	7	4	9	
Tillar	1	1	4	165	5	2	4	2	140	22	162			1	8	4	15	20	42	10
Winchester				95	2		1	9	83	21	104			1	6		17	25	12	61
Total		2	14	429	9	8	6	16	345	82	427			4	27	6	58	66	84	258
Warren	14	15		1046	42	60	58	130	683	277	960			1	28	24	50	68	171	352
Watson				178	17	6	1	3	180	17	197			1	6	16	26	23	44	124
Watson	1	17		142	17	2	2		102	57	159			1	6		44	26	56	132
Kelso	1	32		320	34	8	3	3	282	74	356			2	12	16	70	54	100	236
Total				50	13	1			62	2	64			1	7	4	16	14	8	49
Wilmar Ct. Andrew's Chapel	1			74	1				50	25	75									
Mt. Pleasant				110					71	39	110			1	6		24	12	18	75
Mt. Taber				203					133	70	203			1	7	6	19	14	33	84
Rock Springs				155					71	85	156			1	10	2	30	64	21	132
Wilmar				592	14	3		1	387	221	608			4	30	12	89	104	80	340
Total				101	1	3	1	13	61	30	91			1	4	2	26	19	16	67
Wilnot	1	2	1	84	2	2			32	56	88			1	4		12	10	20	46
Miller's Chapel	2	2	2	185	3	5	1	13	93	86	179			2	8	2	38	29	36	113
Total				9375	228	245	112	374	7076	2286	9362			4	46	281	1161	1244	1561	4785
Total (or Carried Forward)	53	141	138	9375	207	234	42	167	7639	1676	9375			1	47	289	1197	1292	1592	4951
Total Last Year	46	151	64	9375										3						172
Increase	7		74		21	39	70	207	623	60	13			1		8	36	48	31	46
Decrease		10																		166

STATISTICAL TABLE NO. 1 (Cont.)—MEMBERSHIP, CHURCH SCHOOL STATISTICS, WOMAN'S WORK, AND CHURCH PROPERTY
MONTICELLO DISTRICT

CHARGE AND CHURCH	CHURCH SCHOOL STATISTICS (Continued)										W. S. OF C. S.				CHURCH PROPERTY				
	Average Attendance at Sunday School	Average Attend. Children	Average Attend. Additional Meets—Youth Fellowship	Average Attend. Additional Meets—Adults	Methodist Pupils in Vacation Schools	Methodist Pupils in Weekday Schools	Pupils Joining the Church on Prof. of Faith	No. Enrolled in Accred. Leadership Schools & Classes	Ch. Schl. Offering and Conf. Benev.	Total Amt. Raised by Ch. School for All Purposes	Number of Units of Organization	Membership, Christian Service of Woman's Society of	Paid for Local Work	Membership, Wesleyan	Number of Preaching Places	Estimated Value of Church Buildings, Equipment, Land	Estimated Value of Parsonages, Furniture, Land	Estimated Value of Other Property	Indebted on Bldgs. Equip., Parson, & Current Expenses
Arkansas City	15									524	1	11	254	20	1	2500	1500	60000	
Crossett	170		20					61			1	90	891		1	14000	4000	100	
Hickory Grove										265					1	1500		185	
Waller's Chapel	40		20					61		789	1	90	891	20	3	3000	4000	60285	
Total	210		25		52		6	12		231	1	37	365		1	42000	3000	1220	
Dermott	90																		
Halley	6		25																
Drew Ct., Green Hill	60		25				1			261	1	18			1	800	700		
Lacey	16									49					1	800			
Prairie Chapel	20		25							231					1	800			
Valley	40									89					1	800			
Total	146		50				1			630	1				1	3200	700		
Dumas	89		18									18			4	31500	2500	1500	
Eudora	48		11	35	18	12	6	1	48	48	1	32	253	27	1	15000	3000	150	
Fountain Hill Ct., Fountain Hill	18											36	159		1	1500	1000		
Pine Hill	24														1	1000			
Zion	23														1	1500			
Total	67				60		5	18		160	1	55			3	4000	1000		
Hamburg	95														1	1500			
Extra	30				60		6	20		260	1	55			2	22500	3000		
Total	125														1	21000	3000		
Hermitage Ct., Eagle Lake															1	22500	3000		
Hermitage	22						1			49	1	12	100		1	2000	1500		
Ingalls	75									52					1	1000			
Jersey	22									24	1	8	25		1	1800			
Sards	25									15					1	1500			
Total	144		16		15	27	2			140	2	20	125	17	5	6300	1500	600	
Lake Village	67						1	10		1500	2	20	136		1	7000	2500		
Midway																			
McGenee	165		15	10	57		9	15			1	60	208		1	25000	5000	500	
Monticello	140		20		68		5	40	101	467	1	85	114	21	1	30000	10000		
Montrose	16						2	1			1	15	181		1	2000	2500		
Snyder	16						1			44	1	5			1	3000	750	800	
Total	32						3	1	28	44	2	20	181		2	3000	3250	800	
New Edinburg Ct., Banks	18														1	1500			
Good Hope	24														1	2000			
Hebron															1	1500			
New Edinburg	40		25							148	1	30			1	2500	2000		

	21	22	23	24	25	26	27	29	30	31	32	33	34	35	36	37	38	39	40
Wagon	39																		
Wheeler Springs																			
Total	121		25						35	148	2	30				1	1500		
Palestine	56						11			42						6	1500		
Sumpter	50		45				8			46						1	1000		
Carmel																1	1300		
Moro Bay																		100	
Vick																			
Total	106		45				19		35	88	1	17	10			2	2900		
Portland	36						8			65	1	28	240			1	3000	2500	
Parkdale	31						3			70	1	14	25			1	8000		
Total	67						11			135	2	42	265			2	38000	2500	
Tullar-Winchester: Newton Chpl.	40						1		12	110	1	13				1	2000		
Selma	17						1			14						1	2500		
Tillar	42		12				5		4	12	1	13	30			1	12000	2500	
Winchester	34									325						1	1500		
Total	133		12				7		4	20	1	14	80			5	18000	2500	
Warren	171		17		54		18	24	44	587	3	40	110			1	27000	4500	45000
Watson	75						15			114	1	103	643	50		1	1500	1000	
Kelso	25						17		65	1248		15	100			1	3600		
Total	100						32		109	1362						2	5100	1000	
Wilmar Ct., Andrew's Chapel	28								10	44		15	100			1	1400		
Mt. Pleasant																1	1210		
Mt. Taboor	25									44						1	1000		
Rock Springs	66								50	188						1	3500	2000	
Wilmar	30								34	129	1		10			1	1110	2000	
Total	149								94	375	1	17	33			5	4500	2500	
Wilnot	35		8		20		1			375						1	2000		154
Miller's Chapel	21									84						1	2000		58
Total	56		8		20		1			456	1	17	33			2	6500	2500	212
Total (or Carried Forward)	2247	19	270	45	344	39	137	210	459	7533	26	748	3357	135	51	328110	57950	110367	
Total Last Year	2076	97	300	247	252	45	122	164	767	6114	27	664	2884	142	51	325010	55550	67471	
Increase																			
Decrease			30	202	92	6	15	46	308	1419	1	84	973		7	3100	2400	42896	

STATISTICAL TABLE NO. 1.—MEMBERSHIP, CHURCH SCHOOL STATISTICS, WOMAN'S WORK, AND CHURCH PROPERTY
PINE BLUFF DISTRICT

CHARGE AND CHURCH	MEMBERSHIP										CHURCH SCHOOL STATISTICS									
	1	2	3	4	5	6	7	8	9	10	11	12	13	14	15	16	17	18	19	20
	Infants Presented for Baptism by Parents or Guar.	Baptized Children.	Baptized Children, Youth, Adults	Total Full Membership Reported Last Year—Active, Inactive	Rec'd from Prep. Membership and Profession of Faith	Received by Transfer and Reinstated	Removed by Death	Removed by Transfer and Otherwise	Total Full Members—Active	Total Full Members—Inactive	Members—Active and Inactive	Total Preachers	Number of Church Schools on Charge	Officers and Teachers	Enrolled in Nursery Dept. Birth to 3 Years	Children's Division 4-11 Years	Youth Division—12-23 Years	Enrolled in Adult Division Excc. of Home Dept.	Enrolled in Home Department	Total Enrollment
Almyra	1	1	1	165	1	13	1	5	172	26	172	1	1	7	1	18	15	31	2	73
Alzheimer				141		3	1	4	114	10	114			8		18	25	37		91
Wabbaseka				115					89	26	115			1		12	8	37		73
Total	1	1		256	1	3	1	4	203	52	255			13	11	28	33	74	5	164
Bayou Meto Ct., Bayou Meto				121	1				50	70	120			2	6	10	41	10		88
Lodge's Chapel				152	10	2			64	70	164			6	12	35	25	35		113
Braver				350				1	179	179	179									
Total				353	11	2			114	249	363			11	21	45	39	45		161
Dewitt	10	7	10	363	18	22	9	14	736	144	880			33	44	104	76	146	48	451
Gillett	2	2		337	6	6	3	17	277	52	329			14	21	65	40	60	15	200
Good Faith	8	7	12	261	7	3			209	61	270			8	6	17	40	50		136
Grady		4		152	4	2			135	20	155			8		36	29	55		128
Gould				83		5		23	53	12	65			7	3	7	12	20		49
Total		4		235	4	7		26	188	32	220			15	3	43	41	75		177
Humphrey	1			158		2	1		152	7	159			2	15	30	80	40	3	127
Sunshine		1		51	1				52		52			5	12	40	7	25	2	91
Total	1	1		209	1	2	1	1	204	7	211			14	27	70	37	65	5	218
Little Prairie Ct., Bonner's Chapel				63	6				5	58	63				4	15	5	20	3	55
Campshed		5		132			4		72	62	134			8						
DeLuce				100			3		42	55	97			1						
Prairie Union				29	2	1	1		19	12	31			5	2	10	5	8	2	37
Total		5		324	8		8		138	87	225			19	6	25	10	36	7	124
Pine Bluff Churches: Carr Mem.	8	5	1	575	16	28		10	549	155	704			25	57	79	68	148	3	380
First Church	8	12	26	1429	28	81	12	99	1065	3621	1427			1	18	147	181	236	41	672
Hawley	5	9	16	410	9	17	7	19	292	118	410			1	19	111	66	87	10	230
Lakeside	13	28		1218	46	78	10	44	886	402	1288			38	85	158	112	241	40	634
Pine Bluff Ct., Sulphur Springs			2	162		5			109	42	151			6	4	10	16	16		92
Mt. Carmel				108					71	37	108			5		10	18	16		49
Faith				58					35	5	40			5		11	10	16		45
Total			2	328		5	2	32	215	84	299			3	7	31	44	48	40	186
Redfield				94					94		94			6		10	15	30		61
Rison			6	420	9	5	6	9	283	136	419			1	4	31	36	57	41	188
Scott's Chapel				23					23		23									
Roe Ct., Roe				154				1	88	65	153			6		26	31	14		77
Um		2		52	2				30	24	54			1		3	7	18		34
Shiloh		5		97	11	1	1		108	24	132			4		13	22	9		48
Hunter's Chapel				35		1			36		36			2		5	7	7		21
Bethel				42					12	30	42									

	1	2	3	4	5	6	7	8	9	10	11	12	13	14	15	16	17	18	19	20
Hickory Grove				30		13	3	1	2	30	119	30		4	18	47	67	48		
Total		7		140						127	423					15				180
Rowell Ct., Center				127						32	137			1	4	4	6	8		33
Mt. Olivet				127						115	46			1	5	5	10	9		33
Prosperity				161						107	189			1	6	24	18	14		63
Union				180			1			48	180			1	6	25	25	6		46
Wesley Chapel				94						429	603			1	6	14	10	5		35
Total				322		6	1			323	603	1		28	71	69	42			210
Sheridan				322						174	603			1	18	60	46	93		235
New Hope				136						105	136			1	9	12	20	25		66
Total				458		6				50	458	1		27	10	72	66	118		301
Sheridan Ct., Center				57						52	57			1	9	9	15	17		50
Moore's Chapel				59						59	59			1	11	6	15	24		66
Oak Grove				67						58	67			1	8	10	15	30		81
Wofford's Chapel				98						98	98			1	9	9	25	30		
Total				271		1				265	271			3	29	28	55	71		197
Tucker	2		1	134		1	1	1	12	94	29	22		1	7	4	15	24		73
Total		3	1	25		3				20	10	13		1	5	7	15	7		28
St. Charles Ct. St. Charles	2	4	4	159		4	3	1	12	114	39	163		2	12	4	22	31		101
Pleasant Grove	16		16	172		7	1		3	172	172			1	17	10	35	15		
Oak Flat				126		2			24	104	104			1	5	6	15	10		85
Total	16			29				2	27	27	27			1						48
Star City Ct., Star City	1		16	320		6			29	303	303			2	12	16	50	25		133
Glendale		4		219					3	90	131			1	10	7	43	8		112
Cornerville				148		5				70	83			1	6	10	12	12		94
Craigier				74		2				37	39			1	5	6	8	8		32
Mt. Home				93		6			2	63	76			1	5	6	9	10		33
Total	1	4		623		4			2	45	50			1	5	7	10	12		279
Stuttgart Churches: First Church	14	21	25	591		21	5		7	305	333	638		5	31	36	78	88		356
Grand Ave.	26	5		614		12	5		15	559	64	623		1	32	35	62	70		378
Swan Lake	4			68		36			8	618	31	649		1	26	37	78	73		56
Whitehall				145		1				48	22	70		1	5		29	15		68
Total (or Carried Forward)	119	122	118	11763	222	382	78	362	894	2943	11927	2	51	533	479	1483	1421	2081	317	6314
Total Last Year	95	209	46		284	443	89	283	9527	2314	11841	4	51	544	640	1470	1510	2161	213	6358
Increase	24	87	72							629	86	2		11	19	13	89	80		44
Decrease					62	61	11	79	543											

STATISTICAL TABLE NO. 1 (Cont.)—MEMBERSHIP, CHURCH SCHOOL STATISTICS, WOMAN'S WORK, AND CHURCH PROPERTY
PINE BLUFF DISTRICT

CHARGE AND CHURCH	CHURCH SCHOOL STATISTICS (Continued)										W. S. OF C. S.				CHURCH PROPERTY				
	Average Attendance at Sunday School	Average Attend. Children	Average Attend. Additional Meets—Youth Fellowship	Average Attend. Additional Meets—Adults	Methodist Pupils in Vacation Schools	Methodist Pupils in Weekday Schools	Pupils joining the Church on Prof. of Faith	No. Enrolled in Accred. Leadership Schools & Classes	Ch. Schl. Offering and Cont. Benev.	Total Amt. Raised by Ch. School for All Purposes	Number of Units of Organization	Membership, Woman's Society of Christian Service	Paid for Local Work	Membership, Wesleyan	Number of Preaching Places	Estimated Value of Church Buildings, Equipment, Land	Estimated Value of Parsonages, Furniture, Land	Estimated Value of Other Property	Indebted, on Bldgs. Equip., Parson. & Current Expenses
Almyra	37	15	10	10	15	15		4		35	1	32	700		1	3500	2500		
Altheimer	50	10			10	200		4		200	1	31	150		1	12000	2200		
Wabbaseka	50	10	10	10	25	49		4		249	2	24	113		1	10000			
Bayou Meto Ct., Bayou Meto	25				26							55	263		2	22000	2200		
Lodge's Chapel	75														1	1500	1000		
Brewer															1	4000			
Total	100				26										1				
Dewitt	141	40	40	40	55	50	7		50	520	2	78	770	27	2	5500	1000		
Gillett	95	20	20	20	62	21	3	21		305	1	97	145		1	40000	5000		
Good Faith	65	30	30	30	12	60	7	8	60	215	1	25	153		1	5000	3000		
Grady	65	15	15	15	12	5	4	5	46	215	1	23	134	6	1	7000	2000	1300	
Gould	25	15	15	15	12	25	4	14	25	98	1	8	50		1	3000			
Total	90	15	15	15	12	45	4	19	71	313	2	31	244	6	2	11000	2000		
Humphrey	60	20	20	20	45					725	1	28	346		1	2000	1000		
Sunshine	40														1	1800			
Total	100	20	20	20	45				148	775		28	346		1	3800	1000		
Little Prairie Ct. Bonner's Chapel	35	15	15	15	19	19	5		12	50	1	17	70		1	2500			
Campshed	20									45					1	500			
DeLuce	20									45					1	1900			
Prairie Union	20						1		12	50					1	1600			
Total	75	15	15	15	19	24	6		24	145	1	17	70		4	6500			
Pine Bluff Churches: Carr Mem.	139	20	18	18	60	139	5		422	6176	1	102	180		1	17500	4000	1800	
First Church	278	95	85	107	92	92	15	52	1070	1070	1	213	875	57	1	175000	13000		
Hawley	88	22	22	22	51	51	5	3	17	182	1	35	234	10	1	15000	3000		
Lakeside	232	65	35	35	78	78	22	18	2000	3322	1	158	1677	23	1	75000	7500	400	
Pine Bluff Ct., Sulphur Springs	25				20							25			1	2000			
Mt. Carmel	20				20							10			1	2500			
Faith	20				65							35			1	1500			
Total	20				20						2	35			3	6000			
Redfield	30														1	1200			
Rison	30				38		8	2		225	1	54	319	18	2	9000	5000		
Scott's Chapel																			
Roe Ct., Roe	35				20		2	2	16	63	1	12	11		1	2500	2000		
Ulm	24				6			1	22	96	1	12	3		1	1500			
Shiloh	45	13	22	18	28		11			80					1	700			
Hunter's Chapel					9					12					1	1000			
Bethel	15														1	1500			

	21	22	23	24	25	26	27	29	30	31	32	33	34	35	36	37	38	39	40
Hickory Grove																			
Total	119	13	22	18	63		13	3	38	251	2	24	14			6	6200	2000	
Rowell Ct., Center	16									6						1	700	750	
Mt. Olivet	18									32						1	700		
Prosperity	25				37				8	45		1				1	800		
Union	13								25	25						1	800		
Wesley Chapel	20									10						1	600		
Total	92	40	35	45	30				8	118	1	25	144			5	8600	750	
Sheridan																1	15000	2500	
New Hope																1	2000		
Total	40	40	35	45	30					45	1	25	144			2	17000	2500	
Sheridan Ct., Center										50						1	800	1000	
Moore's Chapel										48						1	1000		
Oak Grove																1	800		
Watford's Chapel																1	1200		
Total										143						4	3800	1000	
Sherill	27								33	134	1	24	117			1	2500	2300	
Tucker	12									47						1	1500		
Total	39		6						33	181	1	24	117			2	4000	2300	
St. Charles Ct., St. Charles																1	2000	2500	
Pleasant Grove	50		14		35			2	12	359	1	10	28			1	1500		
Oak Flat	35									50									
Total	85		14		35			2	12	409	1	10	28			3	3500	2500	
Star City Ct., Star City	65		15		45		4	90	175	439	1	15	75	15		1	8500	2500	500
Glendale	35								15	80						1	2500		
Cornerville	22								15	15						1	1500		
Craigier	25								10	25						1	1500		
Mt. Home	25								10	15						1	1500		
Total	172		15		45		4	90	225	574	1	15	75	15		5	14000	2500	500
Stuttgart Churches: First Church	154		30		59		3	30	40	190	1	75	349	18		1	25000	5500	
Grand Ave.	180				95		2	23	700	1190	1	87	755	54		1	45000	5000	
Swan Lake	25		20		10					140						1	1000	500	
Whitehall	50		10							48						1	5000		
Total	2571	233	465	192	957		104	280	3848	16561	25	1221	7458	228		56	53100	73750	4000
Total Last Year	2510	325	425	200	811	15	178	278	3475	16211	29	1281	5027	192		59	521300	75250	10875
Increase	61		40		146			2	373	350	4	60	2431	36		3	9800		
Decrease		92		8		15	74										1500		6875

**STATISTICAL TABLE NO. 1—MEMBERSHIP, CHURCH SCHOOL STATISTICS, WOMAN'S WORK, AND CHURCH PROPERTY
PRESCOTT DISTRICT**

CHARGE AND CHURCH	MEMBERSHIP										CHURCH SCHOOL STATISTICS									
	1	2	3	4	5	6	7	8	9	10	11	12	13	14	15	16	17	18	19	20
Antoine Ct., Antoine																				
Boto				65	5				69		69		1	4			12	16		32
Japany		4		31	6			1	36		36		1	4		10	18	10		42
Pike				41				2	41		41		1	4		4	8	7		19
Pisgah				14					14		14		1				13	3		20
Samne				27					27		27									
Total				39					38		38						13	16		37
Amity Ct., Amity		6		219	11		1	3	225		225		1	4		14	64	52		150
Point Cedar		5		232	5	12	2	4	151	94	245		1	13	10	45	24	52	1	145
Sweethome		3		55	3				27	31	58		1	4		4	17	17		42
Fendley				50					20	29	49									
Total		2		79	2	1	1	1	27	54	81		2	17	10	49	41	69	1	137
Bingen Ct., Avery's Chapel		10		416	10	13	1	5	225	208	433		1	5	1	15	20	20		61
Bigg's Chapel		2		65	3	1			40	29	69		1	6		4	6	12		33
Bingen				68					51	17	68		1	7	6	38	42	40		133
Doyle				235					162	73	235	1	2	4	1	15	20	13		135
Friendship		5		33	5	1	1		46	52	98		1	4		15	12			61
Pump Springs		3		109	3			1	87	24	111		1	4		15	20	12		51
Sweethome				23					17	5	22						7	9		29
Total		10	2	721	11	2	1	3	497	233	730	1	7	31	12	95	108	106		352
Blevins Ct., Blevins		2		18	3	1	1	6	130	48	178		1	20		44	38	92		190
Bethel				17					17		17		1	4		13	15	22		57
Macedonia		3		74	3				54	23	77		1	5		12	15	25		57
McCaskill				85				1	51	35	86		1	6		10	7	15		38
Sweethome		3		82	4				85	35	120		1	6		11	9	25		51
Total		8		440	10	3	1	9	302	141	443		5	41		92	73	139		345
Centerpoint Ct., Center				154					84		154									
Centerpoint		4		87				8	84		84		1	3		4	1	10		18
Longview		3		3					3		3		1	4		10	12	14		35
Trinity				83					83		83		1	5		8	12	10		
Wakefield				84	4				87		87									
Total		11		411	4		1	3	411		411		3	12		22	25	34		83
Dierks Ct., Dierks				267		5	2	9	261		261		1	10		31	34	31		110
Green's Chapel				109					109		109		1	7		12	16	24		59
Umpire				51					51		51		1	5		15	15	14		49
Total				427		5	2	9	421		421		3	22	4	58	65	69		218
Emmett Ct., Emmett		13		337	16	5	1	5	251	101	352		1	8		27	17	38		90
Boyd's Chapel													1	6		18	18	15		45

	1	2	3	4	5	6	7	8	9	10	11	12	13	14	15	16	17	18	19	20
DeAnn				59					1	48	10				6		15	14		
Holly Grove				236		6	2		1	257	26				6		20	17		50
Mt Moriah				111		1			5	47	47				6		18			61
Harmony				22						92										
Total			20	765	23				12	539	184			4	26	6	80	56	84	246
Forester				181					7	65	117				8		25	35	40	114
New Harmony				11						11										
Gurdon				523	9		39	1	20	338	232		1	1	17	28	38	35	93	211
Whean Springs				83						35	50									
Total			4	617	9		2			364	282									
Glenwood Ct., Glenwood				298	6		41	1	20	113	282		1	1	17	28	38	35	92	211
Caddo Gap				59						28	31				11	2	28	14	18	73
County Line				108						59	58									
Total			2	465	6		2	1	3	49	58									
Hope				934	20		67	1	24	190	254			1	11	2	28	14	18	73
Langley Ct., Athens				13			4			764	232			1	63	45	127	124	198	50
Liberty				37						18										
New Hope				43						16										
Total				93			14			37										
Murfreesboro				258	6		37	5		128	102									
Delight				143			1		4	160	37									
Total			6	401	6		3			105	142									
Mineral Springs Ct., Min'l Spgs				285	4		8		6	265	139									
Ozan				85	2		2		4	177	104									
St Pauls				179	2					85	14									
Sardis				30						71	73									
School				52					30	169										
Shiloh				132	6		4	8		52										
Total			3	730	22		4		20	511	201									
Mt Ida Ct., Mt. Ida				42						39	69									
Norman				72						42	1									
Ocean				246	24		6		1	147	123									
Total			4	657	13		5	6	17	391	261									
Nashville Ct., Bieme				76						36	40									
Center Grove				138	1					59	78									
Okolona				258			8		1	148	110									
Trinity				225	7		3		65	90	79									
Total			6	697	8		11	4	72	333	307									
Prescott				515	36		35		28	408	146									
Fairview				201	8		1			159	51									
Moscow				63	6					69										
New Salem				29						29										
Pleasant Ridge				49	1					49										
Waterloo				67			3			46										
Holly Springs				107	4					53	14									
Total			4	603	21		4		3	98	13									
Springhill Ct., Springhill				560	8					581	78									
Battlefield				112	1					11	79									
Bethlehem				15			17			23	10									
Fairview				64						33										
Oak Grove				63	2					26										
Hinton				112	1					39	23									
Sardis				147						42	46									
Total			1	447	16					76	39									
			6	536	18		17	3	240	260	68									
			18																	

STATISTICAL TABLE NO. 1.—MEMBERSHIP, CHURCH SCHOOL STATISTICS, WOMAN'S WORK, AND CHURCH PROPERTY
PRESCOTT DISTRICT—(Continued)

CHARGE AND CHURCH	MEMBERSHIP										CHURCH SCHOOL STATISTICS											
	Infants Presented for Baptism by Parents or Guar.	Baptized, Children, Youth, Adults	Baptized Children Now on Prepara-tory Roll	Total Full Mem-ber-ship Reported Last Year—Active, Inactive	Rec'd from Prep. Membership and Profession of Faith	Received by Transfer and Reinstated	Removed by Death	Removed by Transfer and Otherwise	Total Full Members—Active	Total Full Members—Inactive	Total Full Members—Active and Inactive	Total Preachers	Number of Church Schools on Charge	Officers and Teachers	Enrolled in Nursery Dept. Birth to 3 Years	Enrolled in Children's Division 4-11 Years	Youth Division—12-23 Years	Enrolled in Excl. of Home Dept.	Enrolled in Home Department	Total Enrollment		
Washington Ct., Columbus	1	2	3	4	5	6	7	8	9	10	11	12	13	14	15	16	17	18	19	20		
Blackland				28	62			1		38	61		1	4		7	4	12		27		
Fulton				47	2	1	1			16	28	1		6		14	12	13		45		
Liberty		2		83						29	49		1	9		25	30	25		89		
Washington		2		111	2		1	1		56	83											
Total		4		331	4	1	2	2	197	135	332	2	4	24		53	52	62		30		
Total (or Carried Forward)	35	188	81	10362	240	277	60	514	7196	3109	10305	6	64	517	197	1144	1157	1697	107	4749		
Total Last Year	45	154	105		173	304	71	152	7704	2584	10288	10	70	547	150	1218	1210	1936	89	5190		
Increase					67			362		525												
Decrease	10		24			27	11		508		17	4	6	30	7	74	53	309	18	441		

STATISTICAL TABLE NO. 1 (Cont.)—MEMBERSHIP, CHURCH SCHOOL STATISTICS, WOMAN'S WORK, AND CHURCH PROPERTY
PRESCOTT DISTRICT

CHARGE AND CHURCH	CHURCH SCHOOL STATISTICS (Continued)													W. S. OF C. S.					CHURCH PROPERTY					
	Average Attendance at Sunday School	Average Attend. Additional Meets—Children	Average Attend. Additional Meets—Youth Fellowship	Average Attend. Additional Meets—Adults	Methodist Pupils in Vacation	Methodist Pupils in Weekday Schools	Pupils Joining the Church on Prof. of Faith	No. Enrolled in Accred. Leadership Schools & Classes	Ch. Schl. Offering World Service and Conf. Benev.	Total Amt. Raised by Ch. School for All Purposes	Number of Units of Organization	Membership, Woman's Society of Christian Service	Paid for Local Work	Membership, Wesleyan Service Guild	Number of Preaching Places	Estimated Value of Church Buildings, Equipment, Land	Estimated Value of Furniture, Land	Estimated Value of Other Property	Included, on Bldgs. Equip., Parson. & Current Expenses					
Antoine Ct., Antoine	25									31	32	33	34	35	36	37	38	39	40					
Boto	25						2			20					1	500	800							
Japan	25						4			10						200								
Pike	15									9					1	100								
Pisgah	15									8					1	200								
Saline	16									20					1	500								
Total	96						6			67					6	2100	800							

	21	22	23	24	25	26	27	29	30	31	32	33	34	35	36	37	38	39	40
Amity Ct. Amity	55		18				27		60		1	23				1	2000	1600	1500
Point Cedar	20						3										1200	800	
Sweethome																	600		
Fendley																	4	1600	1500
Total	75		18				3		7	75	1	23					1000	800	
Bingen Ct., Avery's Chapel										57							2500	2000	
Bigg's Chapel									21	90							1000		
Bingen							5		4	73							1000		
Doyle							3			24							800		
Friendship																	1000		
Pump Springs										40							1000		
Sweethome										359							8100	2000	
Total	55		8		34		11		32		1	18	150				3000		
Blevins Ct., Blevins																			
Bethel	35						3		10								1000		
Macedonia	35								25								1000		
McCaskill	25								50			15	1						
Sweethome	40		15				3		15			33	151				5000		
Total	190		23		34		9		100		2						1500		
Centerpoint Ct., Center																	1000		
Centerpoint	15																1000		
Longview	25																1500		
Trinity	30																1000		
Wakefield																	1000	1000	
Total	70																3500	2000	
Dierks Ct., Dierks	49	5	5								1	20					1000		
Green's Chapel	31																2500		
Umpire	27																800	2000	
Total	107	5	5								1	20					4800	3000	
Emmett Ct., Emmett	63		12				12		36		1	24	561				8000		
Boyd's Chapel	30						1										1500		
Dierks	30						6										1000		
Rehman Grove	30						1			19							1000		
Mt. Morian	30									7							1000		
Harmony																	1300	3000	
Total	153		12				20		36	232	1	24	561				1000		
Forester	70		15				1		70	165		14	6				500	1200	
New Harmony																	10000	2500	
Gurdon	120		34		54		7				1	60	110	17			1000		
Wheilan Springs																	1000		
Total	120		34		54		7				1	60	110	17			11500	2500	
Glenwood Ct., Glenwood	44	10			3		4				1	15					10000	3500	
Caddo Gap																	1000		
County Line																	1000		
Total	44	10			3		4				1	15					1000		
Hope	285	98	87	100	70		14	37			1	143	237	80			12000	3500	
Langley Ct., Athens																	50000	10000	1871
Langley	20						1										400		
Liberty	20																500		
New Hope	30																		
Total	95						1										900		
Murfreesboro	70	10	15	5	35		6	8	195	2577	1	21	134				6500	2000	
Delight	60		25					8	150	1000		17					2000		
Total	130	10	15	30	35		6	16	345	3577	2	38	175				8500	2000	
Mineral Springs Ct., Min'l Spgs.	65						4				1	20					4800	1500	
Ozan	30																3000		
St. Pauls	35																1000		

STATISTICAL TABLE NO. 1 (Cont.)—MEMBERSHIP, CHURCH SCHOOL STATISTICS, WOMAN'S WORK, AND CHURCH PROPERTY
PRESCOTT DISTRICT—(Continued)

CHARGE AND CHURCH	CHURCH SCHOOL STATISTICS (Continued)										W. S. OF C. S.				CHURCH PROPERTY					
	Average Attendance at Sunday School	Average Attend. Children	Average Attend. Additional Meets—Youth Fellowship	Average Attend. Additional Meets—Adults	Methodist Pupils in Vacation Schools	Methodist Pupils in Weekday Schools	Pupils Joining the Church on Prof. of Faith	No. Enrolled in Accred. Leadership Schools & Classes	Ch. Sch. Offering and Conf. Benev.	Total Amt. Raised for Ch. School for All Purposes	Number of Units of Organization	Membership, Woman's Society of Christian Service	Paid for Local Work	Membership, Wesleyan	Number of Preaching Places	Estimated Value of Church Buildings, Equipment, Land	Estimated Value of Parsonages, Furniture, Land	Estimated Value of Other Property	Indebted, on Bldgs. Equip., Parson. & Current Expenses	
Sardis School	30						2									1	1000			
Shiloh	160						6									1	1000			
Total	190						8			390	1	20				6	11500	1500		
Mt. Ida Ct., Mt. Ida	77		11		21		22	11	8			18	110			1	5000	7500		650
Norman	22						1		4	145	1	11	55			1	2500			
Oden	99						23	11	12	535	2	29	165			3	2000	7500		650
Total	149		11		54		11	66	66	821	1	90	40			1	9500	6000		
Nashville	16	6	3				1									1	1000			
Okolona Ct., Bernie	41	9	10	18			7				1	13				1	1250	2000		
Center Grove	70	19	16	27			7					13				1	3000	2000		
Okolona	68	16	24	23			8					75	569			4	6750	2000		
Trinity	195	50	53	75			11	27	30	380	1	75				1	85000	4000		
Total	136		18		39		5			64						1	2000			
Prescott Ct., Midway	60						4			60						1	1000			
Fairview	30						1			29						1	1300			
Moscow	10						1			35						1	850			
New Salem	25						10									1	1000			
Pleasant Ridge	20						10									1	1300			
Waterloo	30						10									1	850			
Holly Springs	175						10			258						1	1000			
Total	26						4		12	44						7	6850	1600		
Springhill Ct., Springhill																1	2500			
Battlefield																1	1500			
Bethlehem																1	800			
Fairview	20						1		17	6	1	27	59			1	2000			
Oak Grove	18						1		67							1	1200			
Hinton	14															1	1200			
Sardis							6									7	8000	1600		
Total	78						12		134	1	1	27	59			7	1600			
Washington Ct., Columbus	20						16									1	300	1000		
Blackland	35						30									1	1500			
Fulton	70						120									1	1500			
Liberty																1	1200			
Washington	20						2			54	1	12	12			4	5000	1500		
Total	145						4		12	220	1	12	12			4	8000	2500		
Total (or Carried Forward)	2572	173	291	205	310	36	168	91	775	6776	19	636	2135	124	85	304800	54700	3371	650	
Total Last Year	2508	130	363	281	287		120	97	642	4647	23	712	2601	50	81	300450	57700	6265		
Increase	64	43	72	79	23	36	48	6	133	2129	4	76	466	74	4	4350	3000	2894	650	
Decrease																				

	1	2	3	4	5	6	7	8	9	10	11	12	13	14	15	16	17	18	19	20
Texarkana Churches: College Hill	3																			
Fairview		5		288	6	9	2	9	272	20	292	1	1	16	13	37	33	58		157
First Church	13	8	127	428	5	31		12	412	40	452			1	18	14	57	102	5	237
Texarkana Ct., Few Memorial		11		1356	18	56	13	33	1176	208	1384	1	1	88	120	183	112	317	40	860
Harmony Grove		5		161	11			4	88	80	168			9	4	30	10	25	6	84
Pleasant Hill				124	15			3	81	82	163			6	6	12	24	12	8	68
Rondo				113		2		6	69	49	118			8	4	4	20	22	4	83
Total		16		559	16	2		18	332	227	559	1	1	32	18	115	84	93	22	139
Winthrop Ct., Alleene		1		98	1	2	2		38	51	99					10	8	1		364
Oak Hill		1		44	1	1			20	26	46	1			6	14	6	1		29
Winthrop		2		85	3	1		4	40	45	85				14	14	12	15		61
Total		4		227	5	4	2		108	122	230	1	1	6	14	30	27	38		113
Total (or Carried Forward)	45	122	141	9991	163	242	72	216	7386	2712	10108	12	61	565	347	1358	1312	1747	271	5500
Total Last Year	66	206	142		204	221	68	827	7322	2623	9945	9	60	524	335	1381	1346	1631	265	5332
Increase		84	1			21	4	611	74	89	163	3	1	41	12	23	34	116	6	118
Decrease	21				41															

STATISTICAL TABLE NO. 1 (Cont.)—MEMBERSHIP, CHURCH SCHOOL STATISTICS, WOMAN'S WORK, AND CHURCH PROPERTY
TEXARKANA DISTRICT

CHARGE AND CHURCH	CHURCH SCHOOL STATISTICS (Continued)										W. S. OF C. S.					CHURCH PROPERTY					
	Average Attendance at Sunday School	Average Attend. Additional Meets—Children	Average Attend. Additional Meets—Youth Fellowship	Average Attend. Additional Meets—Adults	Methodist Pupils in Vacation	Methodist Pupils in Weekday Schools	Pupils Joining the Church on Prof. of Faith	No. Enrolled in Schools & Classes	Ch. Schl. Offerings and World Service and Conf. Benev.	Total Amt. Raised by Ch. School for All Purposes	Number of Units of Organization	Membership, Woman's Society of Christian Service	Paid for Local Work	Membership, Wesleyan	Service Guild	Number of Preaching Places	Estimated Value of Church Buildings, Equipment, Land	Estimated Value of Parsonages, Furniture, Land	Estimated Value of Other Property	Indebted, on Bldgs. Equip., Parson. & Current Expenses	
Ashdown	130									300	1	44	287				1	10000	2500		40
Buckner Ct., Buckner	14		37		52		4	39		34	1	10	142				1	3000	3000		
Mt. Ida	15									12							1	1500			
Mt. Vernon																	1	3000			
Oak Grove	20						3			20							1	1500			
Total	49				13		3		10	66	1	10	142				4	9000	3000		
Cherry Hill Ct., Cherry Hill	20						1		6								1	5000	800		
Dallas	25								7								1	1000			
Highland	25				11												1	750			
Ransom	35																1	800			
Rocky	12																1	800			
Total	92				24		1		23								5	8300	800		
DeQueen	125		25				5		30	287	1	91	246	30			1	14000	3000		
Oddridge Ct., Doddridge	20		20				1			85	1	10	15				1	1600	2100		
Olive Branch	40									161							1	1600			
Mann's Chapel																	1	500			
Total	70		20		7		2	18		246	1	10	15				3	3700	2100		
Foreman	48	15	10							717	1	32	134				1	10000	2500		
Foreman Ct., Arkinda	20									14							1				
Gravelly	18																1	900			

STATISTICAL TABLE NO. 1 (Cont.)—MEMBERSHIP, CHURCH SCHOOL STATISTICS, WOMAN'S WORK, AND CHURCH PROPERTY
TEXARKANA DISTRICT—(Continued)

CHARGE AND CHURCH	CHURCH SCHOOL STATISTICS (Continued)													W. S. OF C. S.				CHURCH PROPERTY				
	Average Attendance at Sunday School	Average Attend. Additional Meets—Children	Average Attend. Additional Meets—Youth Fellowship	Average Attend. Additional Meets—Adults	Methodist Pupils in Vacation	Methodist Pupils in Weekday Schools	Pupils Joining the Church on Prof. of Faith	No. Enrolled in Schools & Classes	Ch. Sch. Offering World Services and Conf. Benev.	Total Amt. Raised by Ch. School for All Purposes	Number of Units of Organization	Membership, Woman's Society of Christian Service	Paid for Local Work	Membership, Wesleyan Service Guild	Number of Preaching Places	Estimated Value of Church Buildings, Equipment, Land	Estimated Value of Furniture, Land	Estimated Value of Other Property	Indebted, on Bldgs. Equip., Parson. & Current Expenses			
Miller	20									31	32		34	35	36	37	38	39	40			
Wallace										15						1	900					
Total	58									41					4	1800						
Fouke Ct., Fouke																1	2000					
Silverna	23									58					1	4500						
Holly Springs	20									157					1	1500						
Total	63									265					3	8000	2000					
Hatfield Ct., Hatfield						12					1	8	112		1	2000						
Cove	12														1	2000						
Old Cove	15														1	700						
Piney	15														1	500						
Potter	22														1	800						
Vandervoort	18														1	1000						
Wickes	42				20	8									1	1000						
Total	162										1	8	112		7	8000	2000					
Horatio Ct., Horatio	64						5		27	262	1	30	30		1	6000	3500					
Gilham	20						1		2	97	1				1	1500						
Walnut Springs	20								25	83					1	2500						
Williamson	25														1							
Mt. Ida	20									35					1	1000						
Cerro Gordo															1							
Total	129						6		54	477	1	30	30		6	11000	3500		40			
Lewisville-Bradley: Lewisville	70		15		45		2	1	81	326	1	54	195		1	12000	2060		15			
Bradley	38						8		5	156	1	28	39		1	2500						
Garland	20						4			50					1	2000						
Walnut Hill	10									12					1	1000						
Bethel															1	1500						
Old Lewisville															1	19000	2060		55			
Total	138		15		45		14	1	86	544	2	82	234		6	20000	1800					
Lockesburg Ct., Lockesburg	60		10		40				50	444	1	28	111		1	20000						
Belleville	36								24	110					1	500						
Gravelly															1	200						
Kingree Chapel															1	500						
Rock Hill															1	500						
Total	30								13	135	1	28	111		7	21200	1800					
Mena	10		10		40				87	689	1	73	441		5	20000	2750					
Richmond Ct., Richmond	156		24		52		5	4			1	12	101		1	20000	750					
Ben Lomond	40		20				9		58	120	1	12			1	1000						
	35									110					1							

	21	22	23	24	25	26	27	29	30	31	32	33	34	35	36	37	38	39	40
Brownstown	15									20						1			
Hicks	25									25						1			
Ogden	30		15							150						1	3000		
Wades	25		12							30						1	2000		
Wilton	35						4			150						1	2000		
Total	205		47				13		58	605		1	12	101		7	10500	750	
Sardis										30						1	3000		
Shiloh										20						1	1500		
Total										50						2	4500		
Stamps	63	20	17	26		2	4	6	30	243		1	34	90	9	1	40000	3000	
Taylor Ct. Taylor	40						8			60		1	18			1	2000	1500	
Harmony	35								5	25						1	1800		
New Hope	35						5		19	20						1	1200		
Philadelphia	40						1		12	25		1	21			1	1800		
Pine Grove																1	1200		
Sherman	30								48	30						1	1800		
Welcome	35								4	20						1	2500		
Total	215						14		88	180		2	39	220		7	11100	1500	
Texasiana Churches: College Hill																			
Fairview	69		6				1			162		1	26	220	26	1	17000	2500	
First Church	136		15		35		5	21		240		1	70	242	9	1	15000	4000	
Texasiana Ct., Few Memorial	270	20	35	200	64		15	18	313	1200		2	134	596	25	1	150000	18000	
Harmony Grove	42						11		130	79		1	16			1	4000	2000	
Pleasant Hill	40	22	18	12			5			70		1	12			1	4000		
Rondo	38									50						1	1500		
Total	48	6	10	8			16		130	60		1	6			4	14500	2000	
Winthrop Ct., Alleene	168	28	28	20			2			259		3	34			1	5000		
Oak Hill	14						1			20						1	1500		
Winthrop	12									15						1	2500		
Total	25						3			70		1	10	444		3	4000		
Total (or Carried Forward)	2523	83	289	246	339	22	114	107	979	6875	23	767	3445	99	74	410600	59600	55	
Total Last Year	2766	94	305	278	379	5	179	119	963	9452	28	805	4522	92	74	396100	58710	300	
Increase																			
Decrease	243	11	16	32	40	17	65	12	11	2777	5	38	1077	7		14500	250	3600	245

STATISTICAL TABLE NO. 2—LOCAL EXPENDITURES, MINISTERIAL SUPPORT, BENEVOLENCES, AND ADMINISTRATION FUND
 ARKADELPHIA DISTRICT

CHARGE AND CHURCH	Expenditures for Local Ch.										Other Ministerial Support										BENEVOLENCES										GRAND TOTAL																																																																																																																																																																																																																																																																																																																																																																																																																																																																																																																																																																																																																																																																																																																																																																																																																																																																																																																																																																																																																																																																																																						
	Paid on Bldgs. and Improvements		Paid Other Current Expenses and Inc.		Paid for Ch. School Adm'n. Supplies		Pastor's Salary		Paid		Dist. Supt. Salary		Dist. Supt. Salary Apportioned		Episcopal Fund		Episcopal Fund Apportioned		Conf. Claim. Fund		Conf. Claim. Fund Paid		World Service and Conf. Benevol. Accepted		World Service and Conf. Benevol. Paid		Special Gifts to Student Day		Church School Rally Day		Methodist Youth Fund		W.S.C.S. Cash Sent Dist. Conf. Treas.		Gifts through Wesleyan Serv. Guild		Sustentation		Hospitals		Orphanages		Crusade Paid		Other Benevolences		Administration Fund		General																																																																																																																																																																																																																																																																																																																																																																																																																																																																																																																																																																																																																																																																																																																																																																																																																																																																																																																																																																																																																																																																																				
	42	43	44	45	46	47	48	49	50	51	52	53	54	55	56	57	58	59	60	61	62	63	64	65	66	67	68	69	70	71	72	73	74	75	76	77	78	79	80	81	82	83	84	85	86	87	88	89	90																																																																																																																																																																																																																																																																																																																																																																																																																																																																																																																																																																																																																																																																																																																																																																																																																																																																																																																																																																																																																																																																																				
Arkadelphia	907	4725	560	3600	514	516	49	51	52	53	54	55	56	57	58	59	60	61	62	63	64	65	66	67	68	69	70	71	72	73	74	75	76	77	78	79	80	81	82	83	84	85	86	87	88	89	90																																																																																																																																																																																																																																																																																																																																																																																																																																																																																																																																																																																																																																																																																																																																																																																																																																																																																																																																																																																																																																																																																						
Arkadelphia Ct., Hollywood	150		50	250	275	39	39	4	5	17	16	25	25																																																																																																																																																																																																																																																																																																																																																																																																																																																																																																																																																																																																																																																																																																																																																																																																																																																																																																																																																																																																																																																																																																																								</

STATISTICAL TABLE NO. 2—LOCAL EXPENDITURES, MINISTERIAL SUPPORT, BENEVOLENCES, AND ADMINISTRATION FUND
ARKADELPHIA DISTRICT—(Continued)

CHARGE AND CHURCH	Expenditures for Local Ch.						Other Ministerial Support										BENEVOLENCES												GRAND TOTAL				
	Paid on Bldgs. and Improvements	Paid Other Current Expenses and Inc.	Paid for Ch. School	Admin. Supplies	Pastor's Salary	Paid	Dist. Supt. Salary	Appportioned	Episcopal Fund	Appportioned	Episcopal Fund	Paid	Conf. Claim. Fund	Appportioned	Conf. Claim. Fund	World Service and Accepted	World Service and Conf. Benevol.	Special Gifts to Student Body	Church School	Methodist Youth Fund	W.S.C.S. Cash Sent Dist. Conf. Treas.	Gifts through Wesleyan Serv. Guild	Sustentation	Hospitals	Orphanages	Crusade Paid	Other Benevolences	Administration Fund	General				
Holly Springs Ct., Holly Springs	42	43	44	45	46	47	48	49	50	51	52	53	54	55	56	57	58	59	60	61	62	63	64	65	67	68	71	73	74	75			
Mt. Carmel	100	70	175	225	275	325	375	425	475	525	575	625	675	725	775	825	875	925	975	1025	1075	1125	1175	1225	1275	1325	1375	1425	1475	1525	1575		
Mt. Olivet	100	60	225	275	325	375	425	475	525	575	625	675	725	775	825	875	925	975	1025	1075	1125	1175	1225	1275	1325	1375	1425	1475	1525	1575	1625	1675	
Total	100	120	210	250	300	350	400	450	500	550	600	650	700	750	800	850	900	950	1000	1050	1100	1150	1200	1250	1300	1350	1400	1450	1500	1550	1600	1650	
Hot Springs: First Church	1768	7411	1359	5520	5520	788	788	788	788	788	788	788	788	788	788	788	788	788	788	788	788	788	788	788	788	788	788	788	788	788	788	788	
Grand Ave.	137	850	298	2500	2500	357	357	357	357	357	357	357	357	357	357	357	357	357	357	357	357	357	357	357	357	357	357	357	357	357	357	357	
Oak Lawn	1100	739	93	2000	2000	285	285	285	285	285	285	285	285	285	285	285	285	285	285	285	285	285	285	285	285	285	285	285	285	285	285	285	285
Pullman Heights	676	165	3000	3000	428	428	428	428	428	428	428	428	428	428	428	428	428	428	428	428	428	428	428	428	428	428	428	428	428	428	428	428	428
Hot Springs Ct., Bethlehem	22	22	120	120	17	17	17	17	17	17	17	17	17	17	17	17	17	17	17	17	17	17	17	17	17	17	17	17	17	17	17	17	
Gun Springs	20	20	75	75	53	53	53	53	53	53	53	53	53	53	53	53	53	53	53	53	53	53	53	53	53	53	53	53	53	53	53	53	53
Mt. Valley	83	70	400	400	57	57	57	57	57	57	57	57	57	57	57	57	57	57	57	57	57	57	57	57	57	57	57	57	57	57	57	57	57
Mt. Pine	65	60	50	250	250	36	36	36	36	36	36	36	36	36	36	36	36	36	36	36	36	36	36	36	36	36	36	36	36	36	36	36	36
New Salem	65	231	180	898	898	128	128	128	128	128	128	128	128	128	128	128	128	128	128	128	128	128	128	128	128	128	128	128	128	128	128	128	128
Total	470	470	73	1040	1040	148	148	148	148	148	148	148	148	148	148	148	148	148	148	148	148	148	148	148	148	148	148	148	148	148	148	148	148
Keith Memorial	150	20	60	60	8	8	8	8	8	8	8	8	8	8	8	8	8	8	8	8	8	8	8	8	8	8	8	8	8	8	8	8	8
Leola Ct., Clear Creek	175	75	50	630	630	90	90	90	90	90	90	90	90	90	90	90	90	90	90	90	90	90	90	90	90	90	90	90	90	90	90	90	90
Hunter's Chapel	20	20	35	180	183	25	25	25	25	25	25	25	25	25	25	25	25	25	25	25	25	25	25	25	25	25	25	25	25	25	25	25	25
Leola	20	20	45	75	105	135	165	195	225	255	285	315	345	375	405	435	465	495	525	555	585	615	645	675	705	735	765	795	825	855	885	915	945
Rolla	20	20	30	75	105	135	165	195	225	255	285	315	345	375	405	435	465	495	525	555	585	615	645	675	705	735	765	795	825	855	885	915	945
Toler's Chapel	225	155	115	990	1053	139	139	139	139	139	139	139	139	139	139	139	139	139	139	139	139	139	139	139	139	139	139	139	139	139	139	139	139
Total	225	4577	423	3600	3600	514	514	514	514	514	514	514	514	514	514	514	514	514	514	514	514	514	514	514	514	514	514	514	514	514	514	514	514
Malvern	145	195	55	200	275	28	28	28	28	28	28	28	28	28	28	28	28	28	28	28	28	28	28	28	28	28	28	28	28	28	28	28	28
Pearcy Ct. Friendship	100	15	5	100	113	14	14	14	14	14	14	14	14	14	14	14	14	14	14	14	14	14	14	14	14	14	14	14	14	14	14	14	14
Jones Mills	350	15	60	200	203	28	28	28	28	28	28	28	28	28	28	28	28	28	28	28	28	28	28	28	28	28	28	28	28	28	28	28	28
Piney Grove	820	225	175	638	751	89	89	89	89	89	89	89	89	89	89	89	89	89	89	89	89	89	89	89	89	89	89	89	89	89	89	89	89
Total	820	225	175	638	751	89	89	89	89	89	89	89	89	89	89	89	89	89	89	89	89	89	89	89	89	89	89	89	89	89	89	89	89
Point View-Lonsdale: Lonsdale	100	75	149	149	21	21	21	21	21	21	21	21	21	21	21	21	21	21	21	21	21	21	21	21	21	21	21	21	21	21	21	21	

	42	43	44	45	46	48	49	50	51	52	53	55	56	57	59	60	61	63	64	65	67	69	71	73	74	78	
Sardis	35	265	75	1080	1080	154	154	20	19	108	108	220	235	25	18	12				22		60	650	49	12	2804	
Total	835	1515	275	2400	2400	342	342	45	45	240	240	485	535	45	5	4	10	131		48		135	1500	114	25	8256	
Traskwood Ct., Ebenezer		25	60	263	263	37	37	5	5	16	18	50	50									10	70	5		562	
Hickory Grove				13	13	2	2															10				25	
New Hope	400	25	60	175	175	25	25	4	4	12	12	65	65		5	3	10					10	90	4	888		
Traskwood	400	25	40	175	175	25	25	4	4	12	12	35	35		5	3						10	65		801		
Total	800	75	160	626	626	89	89	13	13	40	42	152	150		15	10	20					40	225		11	2276	
Total (or Carried Forward)	12513	24546	5606	37689	37689	5385	5385	658	667	3851	3891	9295	9813	544	805	518	186	3571	275	522	9405	1723	25327	2497	546	146629	
Total Last Year	22894	24697	6059	34761	35434	4980	5037	789	797	3536	3590	8204	8183	1407	903	547	208	3328	108	561	14986	1320			1893	132892	
Increase	10381	151	453	2908	2555	385	348	131	130			315	301	1091	1630			543	167	32	5581		403	25327	604	546	13737
Decrease																											

CAMDEN DISTRICT

Bearden	800	300	90	1320	1320	188	188	23	29	106	105	125	162	25	40	25							42	980		22	4193	
Camden Fairview: Fairview	11500	552	157	1820	1820	260	260	32	32	164	164	265	305	75	75	15						52	1228		20	16379		
Lakeside		85		200	200	23	23	4	4	18	18	35	35										100		2	472		
Lester				25	25																						35	
Oak Grove				25	25																						25	
Total	11500	637	157	2080	2080	288	288	36	36	182	182	300	340		75	15						52	1328		22	16911		
Camden: First Church	3868	8579	635	5000	5000	714	714	87	87	650	650	2700	3000	120	750	85						375	6800		115	33350		
Two Bayou		165	120	1320	1500	188	189	23	26	119	123	160	190		42	10	54				30	1110		25	3891			
Chidester Ct., Chidester		60	15	21	140	140	20	20	2	13	13	25	30		3	2					5	5			2	1	220	
Missouri				200	200	28	29	4	4	18	18	45	50		7	3					10				3	1	354	
Red Hill		10	15	21	140	140	20	20	2	13	13	25	30		7	3									1	1	354	
Silver Springs		100	195	141	1800	1930	256	258	31	34	163	167	255	300		55	17	54		38	200	50	1110		27	58	4734	
Total	180	103	129	375	375	54	54	6	6	26	16	50	60		9	5	6					15	90		3	59	1039	
El Dorado Ct., Centennial	1200	100	195	300	300	43	43	5	5	21	21	50	60		18	5	12					24	326		3	59	2871	
Dumas		50	40	100	100	14	14	2	2	7	7	10	10		3											10	233	
Hi Bank		1600	115	200	200	28	28	3	3	14	14	20	20		6							5	84		1	27	2103	
Lisbon		2950	358	324	975	975	138	139	16	16	68	68	130	150		33	10	18				44	500		7	134	5746	
Total	12263	14321	2750	6000	6000	857	857	115	115	780	790	3600	3850	1266	800	80	90	1517	105	120		552	12500		435	115	58516	
El Dorado: First Church		35	173	173	173	235	235	42	42	264	264	308	313		24	50	22	54	273			4	43		1	1	362	
El Dorado-Vantrease: Bethel		465	891	113	2400	2400	343	343	42	42	264	264	308	313		24	50	22	54	273		48	1053		90	23	6518	
Vantrease		38	31	12	150	150	21	21	3	12	12	33	38		6	1						23	15		10	1	369	
Wesley		503	957	125	2725	2725	389	389	48	48	300	300	376	386		24	60	25	54	273		78	1111		111	25	7249	
Total																										3	303	
Emerson Ct., Atlanta		75	40			26	26	3	3	12	12	33	38		7							120			2	493		
Christie's Chapel		204	83			26	26	3	3	12	12	33	38		7							120			2	493		
Emerson		159	35			30	30	4	4	14	14	33	38		6							104			3	413		
New Hope																						5				52		
Wingfield																						5				23		
Ware's Chapel																						5				23		
Total		548	163			14	14	2	2	9	9	25	25		6											3	192	
Fordyce		1752	326	2700	2700	385	385	47	47	297	297	750	900		37	150	35	40	500	45	54	223	2778		35	15	10319	
Stony Point						75	75	10	10	2	2	5																
Total		1752	326	2775	2775	395	395	49	49	302	302	437	470		37	150	35	40	500	45	54	223	2778		35	15	10422	
Hampton-Harrell: Calion		300	100	30	250	250	35	36	4	20	20	45	50		11												5	1016
Faustina		60	15	150	150	21	21	3	3	12	12	37	37		7							160			5	5	383	
Hampton		100	146	35	600	600	86	86	11	48	48	98	108		20	7						264			18	10	1497	
Harrell		50	75	30	306	306	44	44	5	24	24	70	70		34	5						157			7	5	822	
Total	450	381	110	1306	1306	187	187	23	23	104	104	250	260		62	18						656			36	22	3728	
Harmony Grove Ct., Buena Vista		27	83	12	203	203	29	29	3	14	14	25	35		5	10						13	130		2	5	588	
Harmony Grove		74	21	400	425	57	57	7	7	28	28	35	55		5	10						16	155		6	7	866	
Harmony Hill		27	16	150	160	21	21	3	3	10	11	30	35		5	10						10	55		1	3	357	
Rocky Hill		27	184	49	750	805	107	107	13	52	53	90	125		15	30						39	340		15	15	1811	
Total	200	725	275	1650	1650	236	236	29	29	149	149	161	211		75	17						25	1200		35	20	5031	
Huttig																												

STATISTICAL TABLE NO. 2—LOCAL EXPENDITURES, MINISTERIAL SUPPORT, BENEVOLENCES, AND ADMINISTRATION FUND
CAMDEN DISTRICT—(Continued)

CHARGE AND CHURCH	Expenditures for Local Ch.										Other Ministerial Support										BENEVOLENCES										Administration Fund				GRAND TOTAL			
	Paid on Bldgs. and Improvements	Paid Other Current Expenses and Inc.	Paid for Ch. School	Admin. Supplies	Pastor's Salary	Paid	Dist. Supt. Salary	Appropriated	Episcopal Fund	Episcopal Fund	Appropriated	Conf. Claim. Fund	Conf. Claim. Fund	World Service and Accepted	World Service and Conf. Benef.	Special Gifts to World Service	Student Day	Church School	Methodist Rally Day	Methodist Youth Fund	W.S.C.S. Cash Sent	Gifts through Wesleyan Serv. Guild	Sustentation	Hospitals	Orphanages	Crusade Paid	Other Benevolences	General										
	42	43	44	45	46	47	48	49	50	51	52	53	54	55	56	57	58	59	60	61	62	63	64	65	67	69	71	73	74									
Bolding	75	210	90	153	153	22	23																															
Total	275	935	365	1803	1803	258	258		32	32	163	163	131	192	242	85	75	20	3			75	36		5	15	41	25	5					644				
Junction City Ct., Beech Grove				75	75	11	11		1	1	4	4	8	11	11																			5675				
Blanchard Springs				50	50	7	7		1	1	4	4	4	8	8																		122					
Junction City				800	800	114	114		14	14	72	72	95	120	120	6	26	12															83					
Olive Branch	145	84		75	75	11	11		1	1	7	7	11	11	11																		1870					
Pleasant Grove				600	600	85	85		11	11	54	54	75	75	75	20	15																3	134				
Total	145	94		1600	1600	228	228		28	28	144	144	200	225	225	26	41	12															2	1439				
Kingsland Ct., Camp Springs				30					1																									7	3648			
Cross Roads																																						
Draughn				64	120	11	15		1	2	5	5	18	18	18																			3	196			
Grace	80	195	75	737	737	103	104		12	12	43	43	132	132	132																			7	1838			
Total	80	195	75	831	837	119	119		15	15	51	51	130	130	130																			10	2039			
Louann Ct., Liberty				80	200	28	28		3	4	14	14	20	20	20																			3	444			
Louann Hill	275	30	55	700	700	100	100		12	12	49	49	35	40	40	35	12	6																6	1737			
Silver Hill				43	400	400	56		7	7	23	23	25	40	40	15	12	4																6	1003			
Total	275	270	120	1300	1300	184	184		22	23	91	91	80	100	100	50	250	12																17	3244			
Magnolia: First Church	2570	1617	403	4200	4200	600	600		74	74	546	546	1400	1600	1600	61427	73	84	13	250	160	4727	180	85	18712	160	4727	180	85	18712	160	4727	180	85	18712			
Barge's Chapel				27	300	300	42		5	5	15	15	35	35	35																			3	506			
Total	2570	1617	430	4500	4500	642	643		79	79	561	561	1435	1635	1635	50	250	60	61427	73	84	13	250	160	4727	180	85	18712	160	4727	180	85	18712	160	4727	180	85	18712
Jackson St., Greens				75	75	10	10		1	1	8	8	10	10	10																				38	19218		
Jackson St.	200	659	150	2100	2100	300	300		37	37	231	231	200	220	220	7	20	8																2	170			
Lylesdale				25	200	200	28		4	4	22	22	30	30	30																			10	5416			
Village				60	450	450	64		8	8	49	49	60	70	70	15	15	5																5	544			
Total	200	1020	235	2825	2825	402	402		50	50	310	310	300	330	330	22	40	15																7	1379			
Marysville Ct., Bethel				55	150	150	21		3	3	11	11	23	24	24																			24	7509			
Ebenezer	1217	350	30	300	300	43	43		5	5	21	21	35	35	35																			2	1766			
Friendship				30	200	200	28		3	3	14	14	23	23	23																			4	1031			
Marysville				85	400	400	57		7	7	23	23	45	60	60																			2	538			
Total	1217	512	200	1050	1050	149	149		18	18	74	74	126	152	152																			8	844			
Norphet Ct., Ebenezer				150	150	21	21		3	3	13	13	24	24	24																			8	4179			
Norphet Ct.	206	366	44	1500	1500	214	214		25	26	126	135	130	130	130																			12	484			
Quinn				18	200	200	28		3	3	18	18	36	36	36																			5	330			
Total	209	366	62	1850	1850	263	263		31	32	157	166	190	190	190																			18	3795			
Parker's Chapel-Fredonia:				100	130	800	114		14	14	72	72	169	179	179																			9	2407			
Parker's Chapel	200	110	148	1000	1000	142	143		17	17	90	90	161	171	171																			10	2797			
Total	200	210	278	1800	1800	256	257		31	31	162	162	330	350	350	25	85	13																19	5134			

[illegible]

LITTLE ROCK DISTRICT

Austin Ct., Concord	318	67	66	405	405	50	50	7	7	32	32	75	75	12	8	9	8	24	136	20	5	1342
Mt. Tabor	124	72	40	270	405	50	50	7	7	32	32	75	75	35	8	9	6	54	179	17	5	1229
Mt. Zion	82	65	30	270	405	33	33	5	5	22	22	35	35	35	6	7	3	106	23	4	717	
Old Austin	27	61	17	103	103	12	12	2	2	8	8	23	23	3	2	2	2	5	32	13	2	257
Smyrna	42	69	19	146	146	18	18	2	2	12	12	30	30	3	2	3	4	10	48	18	2	423
South Bend	174	38	173	183	183	22	22	3	3	14	14	32	32	3	4	4	4	26	139	18	3	809
Total	790	505	242	1502	1512	184	185	26	27	120	121	270	271	12	30	35	42	142	640	109	21	4677
Bauxite	125	583	120	2100	2100	262	262	37	37	210	210	272	272	22	20	15	20	77	90	48	28	5050
Sardis	196	175	98	400	400	50	50	7	7	40	40	88	103	22	20	20	41	25	413	22	5	1592
Total	321	758	218	2500	2500	312	312	44	44	250	250	360	375	66	45	25	60	85	1395	70	33	6644
Bryant Ct., Bryant	800	38	47	489	489	61	61	8	8	34	34	100	100	90	6	4	5	2	30	123	3	958
Mt. Carmel	800	36	203	203	203	25	25	5	5	13	13	33	33	7	7	4	3	15	173	3	1358	
Salen	800	42	312	312	312	38	38	5	5	23	23	90	90	7	7	4	3	25	308	3	847	
Total	800	38	135	1004	1004	124	114	18	17	70	70	260	260	28	6	15	10	2	70	604	42	3163
Carlisle Ct., Hamilton	438	1314	343	2400	2400	300	300	42	42	240	240	450	450	40	75	30	30	216	2356	68	42	8995
Carlisle's Chapel	105	19	37	200	200	25	25	4	4	13	13	39	39	3	7	3	1	10	10	1	1	505
Rodger's Chapel	102	1	17	132	132	16	16	2	2	7	7	23	23	3	23	23	1	5	7	5	1	186
Shiloh	102	1	17	120	120	15	15	2	2	8	8	18	18	3	11	11	1	7	265	1	1	265
Waiter's Chapel	102	1	17	120	120	15	15	2	2	7	7	20	20	2	7	7	1	7	127	1	1	127
Zion	309	21	104	150	145	18	18	3	3	10	10	20	20	2	2	300	2	27	7	5	2	1383
Total	600	395	266	1200	1200	150	150	21	21	108	108	150	150	8	20	15	24	35	405	12	16	3310
Des Arc-New Bethel: Des Arc	150	40	15	250	250	25	25	3	3	13	13	30	30	3	5	5	3	10	51	2	2	517
Abnottion	750	435	221	1550	1550	194	194	3	3	18	18	30	30	6	25	15	31	50	405	16	21	3065
New Bethel	48	35	75	360	430	45	56	6	8	22	27	80	80	5	15	15	32	30	186	13	6	541
DeVal's Blf-Chennault-Chn. Chpl	48	35	75	360	430	45	56	6	8	22	27	80	80	5	15	15	32	30	186	13	6	541
DeVal's Bluff	48	35	75	360	430	45	56	6	8	22	27	80	80	5	15	15	32	30	186	13	6	541
Total	750	435	221	1550	1550	194	194	3	3	18	18	30	30	6	25	15	31	50	405	16	21	3065
Douglasville	965	150	1500	1500	187	187	187	26	26	150	150	175	175	11	34	8	30	322	28	13	1618	
Geyer Springs	600	100	900	900	113	113	113	16	16	90	90	125	125	9	18	7	22	250	38	14	1829	
Total	1565	250	2400	2400	300	300	300	42	42	240	240	390	390	20	52	15	85	53	600	71	25	6166
England	171	164	450	2700	2700	337	337	47	47	297	297	400	400	30	106	35	488	310	580	60	42	8904
Hazen	485	167	2400	2400	300	300	300	42	42	240	240	350	350	15	42	25	10	67	1162	33	33	5483
Hackory Plains Ct., Bethlehem	102	1	17	200	200	25	25	3	3	12	12	44	44	4	15	15	3	10	126	1	1	417

STATISTICAL TABLE NO. 2—LOCAL EXPENDITURES, MINISTERIAL SUPPORT, BENEVOLENCES, AND ADMINISTRATION FUND
LITTLE ROCK DISTRICT—(Continued)

CHARGE AND CHURCH	Expenditures for Local Ch.										BENEVOLENCES										Administration Fund	General																																																																																																																																																																																																																																																																																																																																																																																																																																																																																																																																																																																																																																																																																																																																																																																																																																																																																																																																																																																																																																																																																																																																																																																																																																																																																																																																																																																																											
	Other Ministerial Support										World Service and Accepted	World Service and Conf. Benevol.	Special Gifts to World Service	Methodist Student Day	Church School Rally Day	Methodist Youth Fund	W.S.C.S. Cash Sent	Gifts through Wesleyan Serv. Guild	Sustentation	Hospitals	Orphanages	Crusade Paid	Other Benevolences																																																																																																																																																																																																																																																																																																																																																																																																																																																																																																																																																																																																																																																																																																																																																																																																																																																																																																																																																																																																																																																																																																																																																																																																																																																																																																																																																																																																										
	Paid on Bldgs. and Improvements	Paid Other Current Expenses and Inc.	Paid for Ch. School	Admin. Supplies	Pastor's Salary	Paid	Dist. Supt. Salary	Dist. Supt. Salary Apportioned	Paid	Episcopal Fund	Episcopal Fund Apportioned	Conf. Claim. Fund	Conf. Claim. Fund Apportioned	Conf. Benevol. Paid	World Service and Accepted	World Service and Conf. Benevol.	Special Gifts to World Service	Methodist Student Day	Church School Rally Day	Methodist Youth Fund	W.S.C.S. Cash Sent	Gifts through Wesleyan Serv. Guild	Sustentation	Hospitals	Orphanages	Crusade Paid	Other Benevolences																																																																																																																																																																																																																																																																																																																																																																																																																																																																																																																																																																																																																																																																																																																																																																																																																																																																																																																																																																																																																																																																																																																																																																																																																																																																																																																																																																																																						
Cross Roads	42	43	44	45	46	47	48	49	50	51	52	53	54	55	56	57	58	59	60	61	62	63	64	65	66	67	68	69	70	71	72	73	74	75	76	77	78	79	80	81	82	83	84	85	86	87	88	89	90	91	92	93	94	95	96	97	98	99	100	101	102	103	104	105	106	107	108	109	110	111	112	113	114	115	116	117	118	119	120	121	122	123	124	125	126	127	128	129	130	131	132	133	134	135	136	137	138	139	140	141	142	143	144	145	146	147	148	149	150	151	152	153	154	155	156	157	158	159	160	161	162	163	164	165	166	167	168	169	170	171	172	173	174	175	176	177	178	179	180	181	182	183	184	185	186	187	188	189	190	191	192	193	194	195	196	197	198	199	200	201	202	203	204	205	206	207	208	209	210	211	212	213	214	215	216	217	218	219	220	221	222	223	224	225	226	227	228	229	230	231	232	233	234	235	236	237	238	239	240	241	242	243	244	245	246	247	248	249	250	251	252	253	254	255	256	257	258	259	260	261	262	263	264	265	266	267	268	269	270	271	272	273	274	275	276	277	278	279	280	281	282	283	284	285	286	287	288	289	290	291	292	293	294	295	296	297	298	299	300	301	302	303	304	305	306	307	308	309	310	311	312	313	314	315	316	317	318	319	320	321	322	323	324	325	326	327	328	329	330	331	332	333	334	335	336	337	338	339	340	341	342	343	344	345	346	347	348	349	350	351	352	353	354	355	356	357	358	359	360	361	362	363	364	365	366	367	368	369	370	371	372	373	374	375	376	377	378	379	380	381	382	383	384	385	386	387	388	389	390	391	392	393	394	395	396	397	398	399	400	401	402	403	404	405	406	407	408	409	410	411	412	413	414	415	416	417	418	419	420	421	422	423	424	425	426	427	428	429	430	431	432	433	434	435	436	437	438	439	440	441	442	443	444	445	446	447	448	449	450	451	452	453	454	455	456	457	458	459	460	461	462	463	464	465	466	467	468	469	470	471	472	473	474	475	476	477	478	479	480	481	482	483	484	485	486	487	488	489	490	491	492	493	494	495	496	497	498	499	500	501	502	503	504	505	506	507	508	509	510	511	512	513	514	515	516	517	518	519	520	521	522	523	524	525	526	527	528	529	530	531	532	533	534	535	536	537	538	539	540	541	542	543	544	545	546	547	548	549	550	551	552	553	554	555	556	557	558	559	560	561	562	563	564	565	566	567	568	569	570	571	572	573	574	575	576	577	578	579	580	581	582	583	584	585	586	587	588	589	590	591	592	593	594	595	596	597	598	599	600	601	602	603	604	605	606	607	608	609	610	611	612	613	614	615	616	617	618	619	620	621	622	623	624	625	626	627	628	629	630	631	632	633	634	635	636	637	638	639	640	641	642	643	644	645	646	647	648	649	650	651	652	653	654	655	656	657	658	659	660	661	662	663	664	665	666	667	668	669	670	671	672	673	674	675	676	677	678	679	680	681	682	683	684	685	686	687	688	689	690	691	692	693	694	695	696	697	698	699	700	701	702	703	704	705	706	707	708	709	710	711	712	713	714	715	716	717	718	719	720	721	722	723	724	725	726	727	728	729	730	731	732	733	734	735	736	737	738	739	740	741	742	743	744	745	746	747	748	749	750	751	752	753	754	755	756	757	758	759	760	761	762	763	764	765	766	767	768	769	770	771	772	773	774	775	776	777	778	779	780	781	782	783	784	785	786	787	788	789	790	791	792	793	794	795	796	797	798	799	800	801	802	803	804	805	806	807	808	809	810	811	812	813	814	815	816	817	818	819	820	821	822	823	824	825	826	827	828	829	830	831	832	833	834	835	836	837	838	839	840	841	842	843	844	845	846	847	848	849	850	851	852	853	854	855	856	857	858	859	860	861	862	863	864	865	866	867	868	869	870	871	872	873	874	875	876	877	878	879	880	881	882	883	884	885	886	887	888	889	890	891	892	893	894	895	896	897	898	899	900	901	902	903	904	905	906	907	908	909	910	911	912	913	914	915	916	917	918	919	920	921	922	923	924	925	926	927	928	929	930	931	932	933	934	935	936	937	938	939	940	941	942	943	944	945	946	947	948	949	950	951	952	953	954	955	956	957	958	959	960	961	962	963	964	965	966	967	968	969	970	971	972	973	974	975	976	977	978	979	980	981	982	983	984	985	986	987	988	989	990	991	992	993	994	995	996	997	998	999	1000	1001	1002	1003	1004	1005	1006	1007	1008	1009	1010	1011	1012	1013	1014	1015	1016	1017	1018	1019	1020	1021	1022	1023	1024	1025	1026	1027	1028	1029	1030	1031	1032	1033	1034	1035	1036	1037	1038	1039	1040	1041	1042	1043	1044	1045	1046	1047	1048	1049	1050	1051	1052	1053	1054	1055	1056	1057	1058	1059	1060	1061	1062	1063	1064	1065	1066	1067	1068	1069	1070	1071	1072	1073	1074	1075	1076	1077	1078	1079	1080	1081	1082	1083	1084	1085	1086	1087	1088	1089	1090	1091	1092	1093	1094	1095	1096	1097	1098	1099	1100	1101	1102	1103	1104	1105	1106	1107	1108	1109	1110	1111	1112	1113	1114	1115	1116	1117	1118	1119	1120	1121	1122	1123	1124	1125	1126	1127	1128	1129	1130	1131	1132	1133	1134	1135	1136	1137	1138	1139	1140	1141	1142	1143	1144	1145	1146	1147	1148	1149	1150	1151	1152	1153	1154	1155	1156	1157	1158	1159	1160	1161	1162	1163	1164	1165	1166	1167	1168	1169	1170	1171	1172	1173	1174	1175	1176	1177	1178	1179	1180	1181	1182	1183	1184	1185	1186	1187	1188	1189	1190	1191	1192	1193	1194	1195	1196	1197	1198	1199	1200	1201	1202	1203	1204	1205	1206	1207	1208	1209	1210	1211	1212	1213	1214	1215	1216	1217	1218	1219	1220	1221	1222	1223	1224	1225	1226	1227	1228	1229	1230	1231	1232	1233	1234	1235	1236	1237	1238	1239	1240	1241	1242	1243	1244	1245	1246	1247	1248	1249	1250	1251	1252	1253	1254	1255	1256	1257	1258	1259	1260	1261	1262	1263	1264	1265	1266	1267	1268	1269	1270	1271	1272	1273	1274	1275	1276	1277	1278	1279	1280	1281	1282	1283	1284	1285	1286	1287	1288	1289	1290	1291	1292	1293	1294	1295	1296	1297	1298	1299	1300	1301	1302	1303	1304	1305	1306	1307	1308	1309	1310	1311	1312	1313	1314	1315	1316	1317	1318	1319	1320	1321	1322	1323	1324	1325	1326	1327	1328	1329	1330	1331	1332	1333	1334	1335	1336	1337	1338	1339	1340	1341	1342	1343	1344	1345	1346	1347	1348	1349	1350	1351	1352	1353	1354	1355	1356	1357	1358	1359	1360	1361	1362	1363	1364	1365	1366	1367	1368	1369	1370	1371	1372	1373	1374	1375	1376	1377	1378	1379	1380	1381	1382	1383	1384	1385	1386	1387	1388	1389	1390	1391	1392	1393	1394	1395	1396	1397	1398	1399	1400	1401	1402	1403	1404	1405	1406	1407	1408	1409	1410	1411	1412	1413	1414	1415	1416	1417	1418

MONTICELLO DISTRICT

	42	43	44	45	46	48	49	50	51	52	53	55	56	57	59	60	61	63	64	65	67	69	71	73	74	78
Arkansas City	531	364	20	850	850	120	120	15	15	60	60	150	150	4	15	10		48				68	200	5	10	2470
Crossett	148	2039	524	3300	3300	471	471	58	58	396	396	1100	1100	34	125	45		543		66		130		65	55	9159
Hickory Grove																										97
Waller's Chapel	85	100	265	50	50	28	28	4	4	15	15	30	30									6	100	3	2	847
Total	233	2219	789	3550	3550	506	506	63	63	414	414	1145	1145	34	128	47		543		71		136	100	68	57	10103
Dermott	604	1060	156	2400	2400	342	342	42	42	240	240	600	600	43	75	25	15	167		48		97	1100	40	25	7079
Halley																										54
Drew Ct., Green Hill	70		27	140	140	20	20	2	2	10	10	40	40									10	36	2	2	238
Lacey	30		20	110	110	16	16	2	2	8	8	25	25									4	15	2	2	414
Prairie Chapel	47		28	140	140	20	20	2	2	10	10	40	40									6		2	2	302
Valley	13		24	120	120	17	17	2	2	8	8	30	30											2	2	234
Total	160	99	510	510	510	73	73	8	8	36	36	133	133	10	10	8				60		20	113	8	8	1188
Dumas	694	1295	177	3000	3000	429	429	53	53	330	330	675	675	45	75		20	239	100			101	1669		30	8992
Back Gate																										
Cypress Creek																										
Eucora	13	587	80	2000	2000	285	285	35	35	180	180	395	400	34	25	12	15	157		40		81	992	22	20	4978
Fountain Hill Ct., Fountain Hill																										3
Pine Hill																										3
Zion																										3
Total																										3
Hamburg	917	125	2520	2625	2625	360	360	44	44	277	277	600	600	12	75	20	12	269		50		88	1700	32	25	7231
Extra	75	50	200	225	225	28	28	3	3	14	14	30	30				30					10		7	2	486
Total	992	175	2720	2850	2850	388	388	47	47	291	291	630	630	12	80	23	42	269		54		98	1700	39	27	7717
Hermitage Ct., Eagle Lake																										3
Hermitage	62			300	300	42	42	5	5	21	21	65	65									17	132	10	6	691
Ingalls	10			100	100	14	14	2	2	7	7	25	25									8	30	4	4	202
Jersey	71			200	200	28	28	4	4	14	14	40	40									13	100	6	4	494
Sardis	13			100	100	14	14	2	2	7	7	25	25									10	35	4	4	214
Total	158			750	750	105	105	14	14	53	53	165	165	20	12	12	20	27		48		52	300	24	10	1680
Lake Village	140	450	165	2400	2400	343	343	42	42	240	240	600	600	20	40	15	20	135				72	1135	27	25	5917
Midway																										
McGenee	183	1439	407	3000	3000	439	439	53	53	330	330	750	750	51	75	30		384		54		165	1656	77	35	9155
Monticello	286	804	266	3000	3000	439	439	53	53	330	330	1000	1000	54	125	45	32	482	66	60		176	2691	65	50	9994
Montrose	338	347	88	860	860	123	123	15	15	68	68	117	117							17		38	310	15	8	2378
Snyder	81		23	340	340	48	48	6	6	27	27	58	58							7		12	221	6	4	887
Total	338	428	41	1200	1200	171	171	21	21	95	95	175	175							24		50	531	21	12	3265
New Edinburg Ct., Banks																										
Good Hope																										
Hebron																										
New Edinburg																										
Wagon																										
Wheeler Springs																										
Total																										
Palestine																										
Sumpter																										
Total																										
Portland	65	262	48	60	1021	1021	146	146	6	6	20	20	95	95												
Parkdale																										
Total	65	262	48	60	1021	1021	146	146	6	6	20	20	95	95												
Tillar Winchester, Newton Chpl.																										
Selma																										
Tillar	484	1106	94	980	980	140	140	17	17	88	88	182	182									104	766	172	4	3355
Winchester																										
Total	484	1601	208	1700	1700	241	241	30	30	153	153	350	350									151	1367	18	20	5266
Warren	1069	2959	243	3300	3300	471	471	58	58	396	396	1200	1200	31	125	45	35	680	88	66		343	3930	65	55	15159

STATISTICAL TABLE NO. 2—LOCAL EXPENDITURES, MINISTERIAL SUPPORT, BENEVOLENCES, AND ADMINISTRATION FUND
MONTICELLO DISTRICT—(Continued)

[illegible]

PINE BLUFF DISTRICT

[illegible]

	42	43	44	45	46	48	49	50	51	52	53	55	56	57	59	60	61	63	64	65	67	69	71	73	74	75	
DeLuce	25		20	175	175	25	25	3	3	14	14	50	50			6	6			3	13	13	82	5	2	439	
Prairie Union			25	310	310	44	44	5	5	25	25	75	75			6	6			6	16	16	268	7	2	755	
Total	25	70	75	1125	1125	160	160	19	19	90	90	225	225			18	18			22	48	48	600	25	1	8329	
Pine Bluff Churches: Carr Mem.	735	758	219	3000	3000	428	428	53	53	330	330	704	705			30	30			60	305	305	1800	64	35	8832	
First Church	1514	13943	1074	5000	5000	771	771	95	95	702	702	2300	2300			874	85			108	600	600	914	1136	102	39685	
Hawley	90	860	165	2000	2000	285	285	35	35	180	180	300	300			20	20			40	30	72	905	87	19	5280	
Lakeside		9052	1322	4500	4500	643	643	79	79	585	585	2000	2000			350	65			90	425	425	5600	1353	73	27246	
Pine Bluff Ct., Sulphur Springs				200	250	28	36	4		12	15	35	35								10	10	100	3	4	450	
Mt. Carmel				125	125	18	18	2		6	6	25	25										3		2	181	
Faith				105	105	15	15	2		8	8	20	20										25		1	172	
Total	25	35	150	50	21	10	3	3	3	26	29	80	80			10	4				6	10	128	7	4	803	
Redfield																										24	
Scott's Chapel	2450	584	225	2100	2100	300	300	37	37	210	210	300	300			19	40			42	56	56	763	39	22	7862	
Rison	36	63	58	550	558	79	80	10	10	44	44	90	90			3	4			11	22	22	190	7	3	1193	
Roe Ct., Roe	12	50	33	190	203	27	29	3	3	15	15	55	55			2	2			4	18	18	114	3	3	571	
Uim	12	73	35	200	209	29	30	4	4	16	16	40	40			2	4			3	10	10	58	2	3	502	
Shiloh	12	30	12	175	186	25	26	3	3	14	14	40	40							3	4	4	47	3	3	371	
Hunter's Chapel			49	19	7	3	1	1	1	4	4	15	15							1				1	1	40	
Bethel			22	22	3	3	3	3	3	2	2	10	10			3	11			24	50	50	409	17	16	2766	
Hickory Grove	72	216	138	1186	1197	170	171	22	22	95	95	250	250							53	10	10	127	51	2	234	
Total				115	115	16	17	2	2	8	8	30	30			2	2			1	1	1	136	2	2	295	
Rowell Ct., Center				110	110	16	14	2	2	11	11	35	35			2	2				10	10	136	2	2	388	
Mt. Olivet				165	165	23	23	3	3	11	11	35	35			2	2						151	73	2	305	
Prosperity				160	160	23	23	3	3	11	11	35	35			2	2						151	73	2	305	
Union				70	70	10	10	1	1	5	5	25	25										58	23	2	1618	
Wesley Chapel	116			620	620	88	87	11	12	43	43	150	150			10	20			41	75	75	1150	23	23	4844	
Total	348	112	2000	2000	286	285	35	35	200	200	385	385	50	50		20	25	95	95	41	75	75	1150	23	23	359	
Sheridan	95	30	150	150	21	21	3	3	3	15	15	40	40			50	20			41			1150	28	28	3203	
New Hope	443	142	2150	2150	306	306	38	38	215	215	425	425											12	12	1	784	
Total				44	44	6	6	1	1	3	3	15	15			3	15	32	32	12			14	14	2	194	
Sheridan Ct., Center	651			65	65	10	8	1	1	4	4	12	12										12	12	1	129	
Moore's Chapel				66	66	9	9	1	1	4	4	18	18										50	6	6	1065	
Oak Grove				219	220	31	29	4	4	14	14	60	60										50	43	12	3248	
Wofford's Chapel	651			1120	1120	160	160	20	20	91	91	275	275			30	13	15	113	22	442	442	550	50	6	348	
Total	15	242	75	1120	1120	160	160	20	20	91	91	275	275			30	13	15	113	22	442	442	550	50	6	348	
Sherrill	15	47	32	400	400	57	57	7	7	36	36	75	75			7	7			8	24	24	205	11	6	915	
Tucker	15	289	107	1520	1520	217	217	27	27	127	127	350	350			30	20	15	113	30	466	466	752	54	18	4163	
Total	90	35	90	608	608	87	88	11	14	43	43	105	121			7	7	5	48	9	18	18	202	9	7	1392	
St. Charles Ct., St. Charles	6	30	30	185	185	21	21	3	3	10	10	40	40			3	5						89	2	3	411	
Pleasant Grove				94	94	12	12	2	2	6	6	30	30										31	2	3	172	
Oak Flat	96			857	857	121	121	16	16	59	59	175	175			10	12	5	48	31	35	311	13	13	1375		
Total	322	514	148	1500	1500	214	214	26	26	95	95	275	275			25	15	5		30	30	300	900	4	4	4143	
Star City Ct., Star City	135	30	35	250	250	36	36	4	4	25	25	45	45							5	5	5	80	1	1	641	
Glendale	200	15	10	88	100	14	14	2	2	8	8	30	30							2	2	2	20	1	1	404	
Cornville				100	100	14	14	2	2	10	10	25	25							2	2	2	20	1	1	191	
Crigger				100	100	14	14	2	2	10	10	25	25							2	2	2	20	1	1	191	
Mt. Home	20	4	20	100	100	14	14	2	2	10	10	25	25							2	2	2	20	1	1	191	
Total	667	575	238	2038	2050	291	292	36	36	203	205	300	300			25	15	25	100	41	300	300	1000	8	38	5577	
Stuttgart Churches: First Church	472	1635	190	3600	3600	514	514	63	63	468	468	725	725			69	100	40	85	72	56	56	3064	81	38	12016	
Grand Ave.	352	2818	490	4000	4000	571	572	70	70	520	520	1200	1200			90	100	40	103	931	349	80	674	4040	102	61	16592
Swan Lake			50	140	700	700	100	100	12	12	49	49	85	85		10	6	5		80	27	27	250	207	7	1648	
Whitehall	224			360	243	51	35	6	6	22	22	50	50			5	5						130	6	6	726	
Total	10504	33832	6538	49555	49433	7074	7058	877	873	5137	5207	12289	12289			330	2041	534	509	4551	882	696	3915	40557	3492	639	18783
Total (or Carried Forward)	18147	28467	6575	44182	44440	6300	6323	990	990	4374	4374	11940	11940			1930	1635	534	597	4506	554	893	26297	2277	1326	162618	
Total Last Year				5408	5003	774	735			823	833	299	345			406				45	328	90	1638	1566	639	25255	
Increase	8365							113	117									88			25601			40557			
Decrease	7553		37																								

STATISTICAL TABLE NO. 2--LOCAL EXPENDITURES, MINISTERIAL SUPPORT, BENEVOLENCES, AND ADMINISTRATION FUND
PRESCOTT DISTRICT

CHARGE AND CHURCH										Expenditures For Local Ch.										Other Ministerial Support										BENEVOLENCES										GRAND TOTAL																																																																																																																																																																																																																																																																																																																																																																																																																																									
Paid on Bldgs. and Improvements		Paid Other Current Expenses and Inc.		Paid for Ch. School		Admin. Supplies		Pastor's Salary		Pastor's Salary Paid		Appropriated		Dist. Supt. Salary		Episcopal Fund		Conf. Claim. Fund		Conf. Claim. Fund Paid		World Service and Conf. Benevol.		Special Gifts to World Service		Methodist Student Day		Church School Rally Day		Methodist Youth Fund		W.S.C.S. Cash Sent		Gifts through Wesleyan Serv. Guild		Sustentation		Hospitals		Orphanages		Crusade Paid		Other Benevolences		Administration Fund General																																																																																																																																																																																																																																																																																																																																																																																																																																			
42	43	44	45	46	47	48	49	50	51	52	53	54	55	56	57	58	59	60	61	62	63	64	65	66	67	68	69	70	71	72	73	74	75	76	77	78	79	80	81	82	83	84	85	86	87	88	89	90	91	92	93	94	95	96	97	98	99	100	101	102	103	104	105	106	107	108	109	110	111	112	113	114	115	116	117	118	119	120	121	122	123	124	125	126	127	128	129	130	131	132	133	134	135	136	137	138	139	140	141	142	143	144	145	146	147	148	149	150	151	152	153	154	155	156	157	158	159	160	161	162	163	164	165	166	167	168	169	170	171	172	173	174	175	176	177	178	179	180	181	182	183	184	185	186	187	188	189	190	191	192	193	194	195	196	197	198	199	200	201	202	203	204	205	206	207	208	209	210	211	212	213	214	215	216	217	218	219	220	221	222	223	224	225	226	227	228	229	230	231	232	233	234	235	236	237	238	239	240	241	242	243	244	245	246	247	248	249	250	251	252	253	254	255	256	257	258	259	260	261	262	263	264	265	266	267	268	269	270	271	272	273	274	275	276	277	278	279	280	281	282	283	284	285	286	287	288	289	290	291	292	293	294	295	296	297	298	299	300	301	302	303	304	305	306	307	308	309	310	311	312	313	314	315	316	317	318	319	320	321	322	323	324	325	326	327	328	329	330	331	332	333	334	335	336	337	338	339	340	341	342	343	344	345	346	347	348	349	350	351	352	353	354	355	356	357	358	359	360	361	362	363	364	365	366	367	368	369	370	371	372	373	374	375	376	377	378	379	380	381	382	383	384	385	386	387	388	389	390	391	392	393	394	395	396	397	398	399	400	401	402	403	404	405	406	407	408	409	410	411	412	413	414	415	416	417	418	419	420	421	422	423	424	425	426	427	428	429	430	431	432	433	434	435	436	437	438	439	440	441	442	443	444	445	446	447	448	449	450	451	452	453	454	455	456	457	458	459	460	461	462	463	464	465	466	467	468	469	470	471	472	473	474	475	476	477	478	479	480	481	482	483	484	485	486	487	488	489	490	491	492	493	494	495	496	497	498	499	500	501	502	503	504	505	506	5

	42	43	44	45	46	48	49	50	51	52	53	55	56	57	59	60	61	63	64	65	67	69	71	73	74	78	
DeAnn			2	125	135	18	18	2	10	11	13	13	13										40	2	2	223	
Holly Grove		6	15	85	135	12	12	2	1	7	12	12	12									4	35	1	1	188	
Mt. Moriah		10	7	120	170	17	17	2	2	10	12	12	12									2	33	2	2	223	
Harmony		2		100	100	14	14	31	30	157	153	255	235									88	1176	139	20	4901	
Total	436	215	107	1780	1780	253	253	44	30	157	153	255	235									88	1176	139	20	4901	
Forester				160	1500	214	214	26	46	120	120	70	70									132	1429	102	32	7697	
Gordon	435	681	269	2700	2700	336	336	47	27	297	297	500	500									1			17		
New Harmony				300	300	43	43	5	5	33	33	55	55									6	100	4	3	572	
Whelan Springs				3000	3000	429	429	53	53	330	330	555	555									144	1529	106	35	8286	
Total	435	681	269	3000	3000	429	429	53	53	330	330	555	555									144	1529	106	35	8286	
Glenwood Ct., Glenwood	769	327	36	1200	1200	171	171	21	21	96	96	66	66									19	135	51	4	3028	
Caddo Gap				75	75	11	11	1	1	6	6	25	25									3	15			147	
County Line				101	58	14	8	2	1	8	5	19	19									2				100	
Total	769	327	36	1376	1333	196	190	24	23	110	107	110	110									24	200	51	16	3375	
Hopeville	2035	1174	577	4000	4000	570	571	70	70	520	520	1452	1452									342	4590	134	44	17591	
Langley Ct., Athens				10	15	35	3	2	1	1	10	4	4									6	20		1	89	
Langley				15	30	35	3	2	1	1	10	4	4													45	
Liberty				20	20	2	2	2	1	1	1	10	4													1	
New Hope				30	30	2	2	3	1	2	1	10	4													1	
Total				35	95	100	10	10	2	5	15	40	15									6	400	25	1	217	
Murfreesboro	282	323	101	1135	125	161	161	20	20	101	101	135	135									33	500	25	11	3151	
Delight	135	165	90	875	875	125	125	15	15	79	79	150	150									35	500	21	11	2325	
Total	407	488	191	2000	2001	286	286	35	35	180	180	345	345									40	70	46	25	5386	
Mineral Springs Ct., Min'l Spgs	300		62	700	700	100	100	12	12	56	56	121	121									10	20	300	192	10	2080
Ozan		38	30	375	375	53	53	23	23	30	30	41	41									5	5	40	50	8	700
St. Pauls		26	30	175	175	25	25	3	3	14	14	42	42									4	6	50	4	5	337
Sardis				130	130	18	18	3	3	10	10	39	39									2	37	60	2	306	
School				20	60	8	8	1	1	5	5	13	13									3	7	15	1	157	
Shiloh				60	60	8	8	1	1	5	5	13	13									3	13	40		189	
Total	300	184	132	1500	1500	212	212	26	26	120	120	269	269									30	20	41	361	26	3799
Mt. Ida Ct., Mt. Ida	150	620	230	1149	1149	166	166	20	20	91	91	90	90									10	447	21	8	3104	
Norman	10	210	30	188	188	27	27	3	3	10	10	44	44									6	5	90	3	662	
Oden	40	30		113	113	15	15	3	3	8	8	32	32													2	289
Total	209	860	230	1450	1450	208	208	25	25	109	109	166	166										15	587	21	12	4025
Nashville	432	1471	515	2700	2700	386	386	47	47	297	297	614	614									100	1500	60	32	8733	
Okolona Ct., Bierre	155	18	15	225	225	32	32	4	4	20	20	33	33									5	25		5	544	
Center Grove	200	95	36	400	400	57	57	7	7	36	36	66	66									10	200		3	1104	
Okolona	349	350	75	800	800	114	114	14	14	72	72	36	36									16	20	407	9	2376	
Trinity	145	36	36	400	400	57	57	7	7	36	36	66	66									16	20	407	9	2376	
Total	849	499	162	1825	1825	260	260	32	32	164	164	160	160									36	45	832	22	5017	
Prescott	328	2886	230	3000	3000	428	429	52	53	330	330	500	500									60	149	2328	67	10623	
Prescott Ct., Midway			2	18	300	300	43	43	4	18	18	39	39									8	43	3	4	531	
Fairview			2	20	125	125	18	18	2	2	10	21	21									10	77	5	4	260	
Moscow			1	14	65	65	9	9	2	2	5	18	18									6	37	1	2	163	
New Salem			2	10	85	85	12	12	1	1	5	15	15									5	39	1	2	178	
Pleasant Ridge			2	10	85	85	12	12	1	1	5	15	15									5	39	1	2	178	
Waterloo			50	25	400	400	58	58	8	8	36	36	52									28	105	8	7	793	
Holly Springs			1		136	136	19	19	2	2	12	12	15									10	39	3	2	240	
Total	59	100	1176	1176	168	168	20	20	94	94	170	170	170									72	364	21	24	2310	
Springhill Ct., Springhill				27	220	225	32	32	3	12	12	25	25									19	157	3	3	2402	
Battlefield	1857	20		40	42	6	6	1	1	3	3	6	6									3	31	2	2	97	
Bethlehem				75	91	11	13	2	2	8	8	18	18									8	113	2	2	282	
Fairview			3	17	50	55	7	8	1	1	3	6	6									2	47	2	2	150	
Oak Grove			5	200	201	29	29	4	4	12	12	24	24									10	101	2	3	448	
Hinton			3	5	100	106	14	15	1	1	5	18	18									6	185	3	2	284	
Sardis				75	80	11	12	1	1	1	7	11	11									6	83	2	2	213	
Total	1857	49	55	760	800	109	115	13	13	50	50	110	115									54	650	17	16	3873	

STATISTICAL TABLE NO. 2—LOCAL EXPENDITURES, MINISTERIAL SUPPORT, BENEVOLENCES, AND ADMINISTRATION FUND
PRESCOTT DISTRICT—(Continued)

CHARGE AND CHURCH	Expenditures for Local Ch.										Other Ministerial Support										BENEVOLENCES										GRAND TOTAL
	Paid on Bldgs. and Improvements	Paid Other Current Expenses and Inc.	Paid for Ch. School	Admin. Supplies	Pastor's Salary	Estimated Pastor's Salary	Paid Pastor's Salary	Dist. Supt. Salary	Appportioned	Episcopal Fund	Episcopal Fund	Appportioned	Conf. Claim. Fund	Conf. Claim. Fund	World Service and Conf. Benevol. Accepted	World Service and Conf. Benevol. Paid	Special Gifts to Methodist Student Day	Church School	Rally Day	Methodist Youth Fund	W.S.C.S. Cash Sent	Dist. Conf. Treas.	Gifts through Wesleyan Serv. Guild	Sustentation	Hospitals	Orphanages	Crusade Paid	Other Benevolences	Administration Fund	General	
Washington Ct., Columbus	42	43	44	45	46	48	49	50	51	52	53	55	56	57	59	60	61	63	64	65	67	69	71	73	74	75	76	77	78	79	80
Blackland	70	18	15	185	135	26	26	3	4	13	13	15	13	13	15	13															
Fulton	35	12	12	75	75	10	14	1	2	11	5	12	12	12	12	12															
Liberty	50	30	100	100	100	14	14	2	2	6	7	15	12	12	12	12															
Washington	18	8	150	150	150	21	21	3	2	9	10	14	13	13	13	13															
Total	183	134	181	910	910	128	128	16	17	54	63	100	100	100	100	100	15	15	16												
Total (or Carried Forward)	10359	9615	3666	33461	33317	5192	4741	534	579	3156	3144	6033	6147	455	819	446	902	2159	251	603	1030	1449	18876	1317	398	99451	89451	89451	89451	89451	89451
Total Last Year	11848	10226	3201	30784	31127	4375	4411	697	699	2714	2705	5471	1147	723	392	392	862	2464	34	533	11339	933	516	18876	706	398	10483	88963	88963	88963	88963
Increase			465	2677	2190	819	330			113	120		676	692	96	54	4	305	217	70											
Decrease	1489	611																													

TEXARKANA DISTRICT

Ashtown	1000	780	300	2400	2700	343	386	42	47	240	270	300	300	300	300	300	300	300	300	300	300	300	300	300	300	300	300	300	300	300	300	300	300	300	300	300	300	300	300	300	300	300	300	300	300	300	300	300	300	300	300	300	300	300	300	300	300	300	300	300	300	300	300	300	300	300	300	300	300	300	300	300	300	300	300	300	300	300	300	300	300	300	300	300	300	300	300	300	300	300	300	300	300	300	300	300	300	300	300	300	300	300	300	300	300	300	300	300	300	300	300	300	300	300	300	300	300	300	300	300	300	300	300	300	300	300	300	300	300	300	300	300	300	300	300	300	300	300	300	300	300	300	300	300	300	300	300	300	300	300	300	300	300	300	300	300	300	300	300	300	300	300	300	300	300	300	300	300	300	300	300	300	300	300	300	300	300	300	300	300	300	300	300	300	300	300	300	300	300	300	300	300	300	300	300	300	300	300	300	300	300	300	300	300	300	300	300	300	300	300	300	300	300	300	300	300	300	300	300	300	300	300	300	300	300	300	300	300	300	300	300	300	300	300	300	300	300	300	300	300	300	300	300	300	300	300	300	300	300	300	300	300	300	300	300	300	300	300	300	300	300	300	300	300	300	300	300	300	300	300	300	300	300	300	300	300	300	300	300	300	300	300	300	300	300	300	300	300	300	300	300	300	300	300	300	300	300	300	300	300	300	300	300	300	300	300	300	300	300	300	300	300	300	300	300	300	300	300	300	300	300	300	300	300	300	300	300	300	300	300	300	300	300	300	300	300	300	300	300	300	300	300	300	300	300	300	300	300	300	300	300	300	300	300	300	300	300	300	300	300	300	300	300	300	300	300	300	300	300	300	300	300	300	300	300	300	300	300	300	300	300	300	300	300	300	300	300	300	300	300	300	300	300	300	300	300	300	300	300	300	300	300	300	300	300	300	300	300	300	300	300	300	300	300	300	300	300	300	300	300	300	300	300	300	300	300	300	300	300	300	300	300	300	300	300	300	300	300	300	300	300	300	300	300	300	300	300	300	300	300	300	300	300	300	300	300	300	300	300	300	300	300	300	300	300	300	300	300	300	300	300	300	300	300	300	300	300	300	300	300	300	300	300	300	300	300	300	300	300	300	300	300	300	300	300	300	300	300	300	300	300	300	300	300	300	300	300	300	300	300	300	300	300	300	300	300	300	300	300	300	300	300	300	300	300	300	300	300	300	300	300	300	300	300	300	300	300	300	300	300	300	300	300	300	300	300	300	300	300	300	300	300	300	300	300	300	300	300	300	300	300	300	300	300	300	300	300	300	300	300	300	300	300	300	300	300	300	300	300	300	300	300	300	300	300	300	300	300	300	300	300	300	300	300	300	300	300	300	300	300	300	300	300	300	300	300	300	300	300	300	300	300	300	300	300	300	300	300	300	300	300	300	300	300	300	300	300	300	300	300	300	300	300	300	300	300	300	300	300	300	300	300	300	300	300	300	300	300	300	300	300	300	300	300	300	300	300	300	300	300	300	300	300	300	300	300	300	300	300	300	300	300	300	300	300	300	300	300	300	300	300	300	300	300	300	300	300	300	300	300	300	300	300	300	300	300	300	300	300	300	300	300	300	300	300	300	300	300	300	300	300	300	300	300	300	300	300	300	300	300	300	300	300	300	300	300	300	300	300	300	300	300	300	300	300	300	300	300	300	300	300	300	300	300	300	300	300	300	300	300	300	300	300	300	300	300	300	300	300	300	300	300	300	300	300	300	300	300	300	300	300	300	300	300	300	300	300	300	300	300	300	300	300	300	300	300	300	300	300	300	300	300	300	300	300	300	300	300	300	300	300	300	300	300	300	300	300	300	300	300	300	300	300	300	300	300	300	300	300	300	300	300	300	300	300	300	300	300	300	300	300	300	300	300	300	300	300	300	300	300	300	300	300	300	300	300	300	300	300	300	300	300	300	300	300	300	300	300	300	300	300	300	300	300	300	300	300	300	300	300	300	300	300	300	300	300	300	300	300	300	300	300	300	300	300	300	300	300	300	300	300	300	300	300	300	300	300	300	300	300	300	300	300	300	300	300	300	300	300	300	300	300	300	300	300	300	300	300	300	300	300	300	300	300	300	300	300	300	300	300	300	300	300	300	300	300	300	300	300	300	300	300	300	300	300	300	300	300	300	300	300	300	300	300	300	300	300	300	300	300	300	300	300	300	300	300	300	300	300	300	300	300	300	300	300	300	300	300	300	300	300	300	300	300	300	300	300	300	300	300	300	300	300	300	300	300	300	300	300	300	300	300	300	300	300	300	300	300	300	300	300	300	300	300	300	300	300	300	300	300	300	300	300	300	300	300	300	300	300</
---------	------	-----	-----	------	------	-----	-----	----	----	-----	-----	-----	-----	-----	-----	-----	-----	-----	-----	-----	-----	-----	-----	-----	-----	-----	-----	-----	-----	-----	-----	-----	-----	-----	-----	-----	-----	-----	-----	-----	-----	-----	-----	-----	-----	-----	-----	-----	-----	-----	-----	-----	-----	-----	-----	-----	-----	-----	-----	-----	-----	-----	-----	-----	-----	-----	-----	-----	-----	-----	-----	-----	-----	-----	-----	-----	-----	-----	-----	-----	-----	-----	-----	-----	-----	-----	-----	-----	-----	-----	-----	-----	-----	-----	-----	-----	-----	-----	-----	-----	-----	-----	-----	-----	-----	-----	-----	-----	-----	-----	-----	-----	-----	-----	-----	-----	-----	-----	-----	-----	-----	-----	-----	-----	-----	-----	-----	-----	-----	-----	-----	-----	-----	-----	-----	-----	-----	-----	-----	-----	-----	-----	-----	-----	-----	-----	-----	-----	-----	-----	-----	-----	-----	-----	-----	-----	-----	-----	-----	-----	-----	-----	-----	-----	-----	-----	-----	-----	-----	-----	-----	-----	-----	-----	-----	-----	-----	-----	-----	-----	-----	-----	-----	-----	-----	-----	-----	-----	-----	-----	-----	-----	-----	-----	-----	-----	-----	-----	-----	-----	-----	-----	-----	-----	-----	-----	-----	-----	-----	-----	-----	-----	-----	-----	-----	-----	-----	-----	-----	-----	-----	-----	-----	-----	-----	-----	-----	-----	-----	-----	-----	-----	-----	-----	-----	-----	-----	-----	-----	-----	-----	-----	-----	-----	-----	-----	-----	-----	-----	-----	-----	-----	-----	-----	-----	-----	-----	-----	-----	-----	-----	-----	-----	-----	-----	-----	-----	-----	-----	-----	-----	-----	-----	-----	-----	-----	-----	-----	-----	-----	-----	-----	-----	-----	-----	-----	-----	-----	-----	-----	-----	-----	-----	-----	-----	-----	-----	-----	-----	-----	-----	-----	-----	-----	-----	-----	-----	-----	-----	-----	-----	-----	-----	-----	-----	-----	-----	-----	-----	-----	-----	-----	-----	-----	-----	-----	-----	-----	-----	-----	-----	-----	-----	-----	-----	-----	-----	-----	-----	-----	-----	-----	-----	-----	-----	-----	-----	-----	-----	-----	-----	-----	-----	-----	-----	-----	-----	-----	-----	-----	-----	-----	-----	-----	-----	-----	-----	-----	-----	-----	-----	-----	-----	-----	-----	-----	-----	-----	-----	-----	-----	-----	-----	-----	-----	-----	-----	-----	-----	-----	-----	-----	-----	-----	-----	-----	-----	-----	-----	-----	-----	-----	-----	-----	-----	-----	-----	-----	-----	-----	-----	-----	-----	-----	-----	-----	-----	-----	-----	-----	-----	-----	-----	-----	-----	-----	-----	-----	-----	-----	-----	-----	-----	-----	-----	-----	-----	-----	-----	-----	-----	-----	-----	-----	-----	-----	-----	-----	-----	-----	-----	-----	-----	-----	-----	-----	-----	-----	-----	-----	-----	-----	-----	-----	-----	-----	-----	-----	-----	-----	-----	-----	-----	-----	-----	-----	-----	-----	-----	-----	-----	-----	-----	-----	-----	-----	-----	-----	-----	-----	-----	-----	-----	-----	-----	-----	-----	-----	-----	-----	-----	-----	-----	-----	-----	-----	-----	-----	-----	-----	-----	-----	-----	-----	-----	-----	-----	-----	-----	-----	-----	-----	-----	-----	-----	-----	-----	-----	-----	-----	-----	-----	-----	-----	-----	-----	-----	-----	-----	-----	-----	-----	-----	-----	-----	-----	-----	-----	-----	-----	-----	-----	-----	-----	-----	-----	-----	-----	-----	-----	-----	-----	-----	-----	-----	-----	-----	-----	-----	-----	-----	-----	-----	-----	-----	-----	-----	-----	-----	-----	-----	-----	-----	-----	-----	-----	-----	-----	-----	-----	-----	-----	-----	-----	-----	-----	-----	-----	-----	-----	-----	-----	-----	-----	-----	-----	-----	-----	-----	-----	-----	-----	-----	-----	-----	-----	-----	-----	-----	-----	-----	-----	-----	-----	-----	-----	-----	-----	-----	-----	-----	-----	-----	-----	-----	-----	-----	-----	-----	-----	-----	-----	-----	-----	-----	-----	-----	-----	-----	-----	-----	-----	-----	-----	-----	-----	-----	-----	-----	-----	-----	-----	-----	-----	-----	-----	-----	-----	-----	-----	-----	-----	-----	-----	-----	-----	-----	-----	-----	-----	-----	-----	-----	-----	-----	-----	-----	-----	-----	-----	-----	-----	-----	-----	-----	-----	-----	-----	-----	-----	-----	-----	-----	-----	-----	-----	-----	-----	-----	-----	-----	-----	-----	-----	-----	-----	-----	-----	-----	-----	-----	-----	-----	-----	-----	-----	-----	-----	-----	-----	-----	-----	-----	-----	-----	-----	-----	-----	-----	-----	-----	-----	-----	-----	-----	-----	-----	-----	-----	-----	-----	-----	-----	-----	-----	-----	-----	-----	-----	-----	-----	-----	-----	-----	-----	-----	-----	-----	-----	-----	-----	-----	-----	-----	-----	-----	-----	-----	-----	-----	-----	-----	-----	-----	-----	-----	-----	-----	-----	-----	-----	-----	-----	-----	-----	-----	-----	-----	-----	-----	-----	-----	-----	-----	-----	-----	-----	-----	-----	-----	-----	-----	-----	-----	-----	-----	-----	-----	-----	-----	-----	-----	-----	-----	-----	-----	-----	-----	-----	-----	-----	-----	-----	-----	-----	-----	-----	-----	-----	-----	-----	-----	-----	-----	-----	-----	-----	-----	-----	-----	-----	-----	-----	-----	-----	-----	-----	-----	-----	-----	-----	-----	-----	-----	-----	-----	-----	-----	-----	-----	-----	-----	-----	-----	-----	-----	-----	-----	-----	-----	-----	-----	-----	-----	-----	-----	-----	-----	-----	-----	-----	-----	-----	-----	-----	-----	-----	-----	-----	-----	-----	-----	-----	-----	-----	-----	-----	-----	-----	-----	-----	-----	-----	-----	-----	-----	-----	-----	-----	-----	-----	-----	-----	-----	-----	-----	-----	-----	-----	-----	-----	-----	-----	-----	-----	-----	-----	-----	-----	-----	-----	-----	-----	-----	-----	-----	-----	-----	-----	-----	-----	-----	-----	-----	-----	-----	-----	-----	-----	-----	-----	-----	-----	-----	-----	-----	-----	-----	-----	-----	-----	-----	-----	-----	-----	-----	-----	-----	-----	-----	-----	-----	-----	-----	-----	-----	-----	-----	-----	-----	-----	-----	-----	-----	-----	-----	-----	-----	-----	-----	-----	-----	-----	-----	-----	-----	-----	-----	-----	-----	-----	-----	-----	-----	-----	-----	-----	-----	-----	-----	-----	-----	-----	-----	-----	-----	-----	-----	-------

	42	43	44	45	46	48	49	50	51	52	53	55	56	57	59	60	61	63	64	65	67	69	71	73	74	78	
Holly Springs	225	15	12	131	131	19	19	11	11	2	9	20	20	3	2	2						6	60	3	4	513	
Total	345	188	54	604	604	86	86	26	26	42	42	42	70	11	10	8						30	182	14	12	1667	
Hatfield Ct., Hatfield	250	12	30	287	287	41	41	5	5	3	13	36	36	3	3	3		12				12	327	5	4	1201	
Cove		25	30	287	287	41	41	5	5	3	13	36	36	3	3	3						399	27	1	1	122	
Old Cove			25	49	49	7	7	1	1	1	2	5	5	1	1	1						4	20		1	176	
Piney			15	37	37	5	5	1	1	1	3	3	3										25	1	1	97	
Potter			15	37	37	5	5	1	1	1	3	3	3										18	2	2	177	
Vandervoort			21	84	84	12	12	1	1	6	6	10	10									3	18	2	2	291	
Wickes		18	60	98	98	14	14	1	1	7	7	30	30									7	50	2	2	2832	
Total	250	73	296	774	774	110	110	14	14	54	54	144	144					12				49	617	14	14	1763	
Horatio Ct., Horatio	100	30	76	784	784	110	110	14	14	63	63	75	75							21		49	359	23	10	314	
Gilham			11	140	140	20	20	2	2	14	14	22	22									25	62	3	3	314	
Walnut Springs			33	168	168	24	24	3	3	14	14	22	22									10	26	3	3	314	
Williamson			14	49	49	7	7	1	1	3	3	12	12													89	
Mt. Ida	362		42	42	42	6	6	1	1	3	3	5	5										6	1	1	426	
Cerro Gordo			42	42	42	6	6	1	1	3	3	5	5													426	
Total	462	30	134	1225	1225	175	175	21	21	98	98	150	156									84	458	31	16	2984	
Lewisville-Bradley: Lewisville	1037	493	103	1500	1500	214	214	26	26	120	120	310	310					333				103	984	40	18	2984	
Bradley		373	107	525	525	75	75	8	8	37	37	170	170					60				28	217	12	10	1749	
Garland		200	210	235	235	30	30	4	4	15	15	45	45									4	50	1124	3	143	
Walnut Hill		40		63	63	9	9	1	1	4	4	15	15									8				171	
Bethel		50		77	77	11	11	2	2	5	5	15	15									9				171	
Old Lewisville		60		100	100	14	14	2	2	7	7	15	15									14				171	
Total	1037	1220	210	2475	2500	353	357	42	42	188	188	600	600					393				209	2325	59	28	9328	
Lockesburg Ct., Lockesburg		111	776	1200	1200	171	171	21	21	96	96	100	100					193				41	464	100	10	3339	
Belleville				119	119	17	17	2	2	10	10	24	24									6				184	
Gravelly				56	56	8	8	1	1	4	4	14	14													38	
Kingree Chapel				56	56	8	8	1	1	4	4	14	14													38	
Rock Hill	532			56	56	8	8	1	1	4	4	14	14													38	
Total	532	111	776	1529	1534	218	219	27	27	122	122	156	156					193				8				608	
Mena		1209	720	2700	2700	386	386	47	47	297	297	650	650					161				55	464	100	16	4370	
Richmond Ct., Richmond	618	110	50	385	385	55	55	7	7	31	31	30	30					100				148	1890	30	30	9120	
Ben Lomond		30	20	91	91	13	13	2	2	7	7	12	12					7				67	120	6	4	970	
Brownstown		15	10	91	91	13	13	1	1	7	7	12	12										35	1	1	212	
Hicks		10	10	70	70	10	10	1	1	5	5	12	12										17	1	1	168	
Ogden		60	40	175	175	25	25	3	3	14	14	30	35									77	2	3	435		
Wades		40	35	112	112	16	16	2	2	9	9	12	12									29	2	1	258		
Wilton		80	45	294	294	42	42	5	5	24	24	75	75													685	
Total	345	210	1218	1218	174	174	42	21	21	97	97	183	188					45				67	384	24	15	2348	
Sardis		25	126	126	126	18	18	2	2	8	8	15	15									10	50	4	3	1765	
Shiloh	1500			84	84	12	12	2	2	5	5	10	10									5	15	1	1	153	
Total	1500	40	210	210	210	30	31	4	4	13	13	25	25									15	65	5	4	1918	
Stamps		577	212	2400	2400	343	343	42	42	240	240	300	300					267				100	1490	195	28	6661	
Taylor Ct., Taylor		75	60	441	441	63	63	8	8	40	40	60	60					9				30	125	14	5	1210	
Harmony	32	35	25	213	213	31	31	4	4	20	20	40	45									20	52	10	2	524	
New Hope	32	35	25	213	213	31	31	4	4	20	20	40	45									15	129	10	3	533	
Philadelphia	35	35	25	263	263	37	37	5	5	23	23	50	50					21				15	62	12	2	601	
Pine Grove		10	10	87	87	13	13	1	1	8	8	15	15									5	15	3	1	170	
Sharnan		35	40	36	315	315	45	5	5	28	28	30	30									10	58	12	3	649	
Welcome	1600		20	262	263	38	39	5	5	23	23	40	40									6	31	10	3	2037	
Total	2025	370	180	1806	1823	258	261	32	32	162	162	325	325					30				91	472	71	18	5834	
Texarkana Churches: College Hill	91	354	162	1650	1800	236	237	29	29	148	161	400	400					157				36	1000	86	28	4694	
Fairview	270	242	787	2100	2100	300	300	37	37	210	210	400	500					315				42	119	1300	52	18	6461
First Church	1095	732	679	5500	5500	785	786	97	97	715	715	2500	3000									110	1290	13246	517	110	37198
Texarkana Ct., Few Memorial		266	60	300	300	43	43	5	5	24	24	30	30									32	118	10	4	919	
Harmony Grove		150	50	482	486	69	69	9	9	38	38	40	52					36				20	154	5	5	1100	
Pleasant Hill		50	35	171	172	24	24	3	3	14	14	25	25									5	42	4	3	384	

STATISTICAL TABLE NO. 2—LOCAL EXPENDITURES, MINISTERIAL SUPPORT, BENEVOLENCES, AND ADMINISTRATION FUND
TEXARKANA DISTRICT—(Continued)

CHARGE AND CHURCH	Expenditures for Local Ch.														Other Ministerial Support										BENEVOLENCES										GRAND TOTAL										
	Paid on Bldgs. and Improvements	Paid Other Current Expenses and Inc.	Paid for Ch. School	Admin. Supplies	Pastor's Salary	Estimated	Pastor's Salary Paid	Dist. Supt. Salary Apportioned	Dist. Supt. Salary Paid	Episcopal Fund Apportioned	Episcopal Fund Paid	Cont. Claim, Fund Apportioned	Cont. Claim, Fund Paid	World Service and Accepted	World Service and Conf. Benefol.	World Service and Conf. Benefol. Accepted	World Service and Conf. Benefol. Paid	Special Gifts to World Service	Methodist Student Day	Church School Rally Day	Methodist Youth Fund	W.S.C.S. Cash Sent	Dist. Conf. Treas. Serv.	Gifts through Wesleyan Serv. Guild	Sustentation	Hospitals	Orphanages	Crusade Paid	Other Benevolences	Administration Fund General															
Rondo	42	43	44	45	46	48	49	50	51	52	53	55	56	57	59	60	61	63	64	65	67	69	71	73	74	78																			
Total	206	672	210	300	328	43	47	5	22	22	100	102	130	142	35	35	35	35	10	34	16	5	6	6	21	15	159	8	4	919															
Winthrop Ct., Alleene																																													
Oak Hill		63		154	158	22	23	3	3	9	9	15	15	15	15	15	15	15	2	2	2	2	2	2	2	2	8	55	4	3	345														
Winthrop	444	27		70	76	10	11	1	1	4	4	12	12	12	12	12	12	12	1	1	1	1	1	1	1	4	20	2	2	161	2														
Total	444	128		266	266	38	38	5	5	16	16	20	20	20	20	20	20	20	3	2	2	2	2	2	2	20	80	5	3	1034	3														
	444	218		490	500	70	72	9	9	29	29	47	47	47	47	47	47	47	6	5	5	5	5	5	5	20	155	11	8	1540	8														
Total (or Carried Forward)	11145	15701	5385	35324	35869	5046	5127	618	637	3296	3441	7369	8002	463	1105	463	330	3650	135	586	89	3215	29055	1373	479	129650	3215	29055	1210	479	129650														
Total Last Year	8382	20419	4899	33151	33544	4731	4784	753	758	3155	3304	6652	1353	1052	461	275	3801	93	557	9128	1727	1488	29055	1210	479	101804	1488	29055	1210	479	101804														
Increase				486	2173	2325	315	343			241	137		1350																															
Decrease	2763	5718						135	121																	9039																			

RECAPITULATION

DISTRICT	Expenditures For Local Church														Other Ministerial Support														BENEVOLENCES														GRAND TOTAL																																																																																																																																																																																																																																																																																																																																																																																																																																																																																																																																																																																																																																																																																																																																																																																																																																																																																																																																																																																																																																																																																																																																																																																																																						
	Paid on Bldgs. and Improvements		Paid Other Current Expenses and Inc.		Paid for Ch. School Adm'n. Supplies		Pastor's Salary Estimated		Pastor's Salary Paid		Dist. Sup't. Salary Apportioned		Dist. Sup't. Salary Paid		Episcopal Fund Apportioned		Episcopal Fund Paid		Conf. Claim, Fund Apportioned		Conf. Claim, Fund Paid		World Service and Accepted		World Service and Conf. Benevol. Paid		Special Gifts to World Service		Methodist Student Day		Church School Rally Day		Methodist Youth Fund		W.S.C.S. Cash Sent		Gifts through Wesleyan Serv. Guild		Sustentation		Hospitals			Orphanages		Crusade Paid		Other Benevolences		Administration Fund General																																																																																																																																																																																																																																																																																																																																																																																																																																																																																																																																																																																																																																																																																																																																																																																																																																																																																																																																																																																																																																																																																																																																																																																																															

STATISTICIAN'S CONDENSED REPORT

I.—Statistical Report (Table I)

I. MEMBERSHIP—

1. Infants Presented for Baptism by Parents or Guardians	652
2. All Others Baptized: Children, Youth, Adults	1,432
3. Baptized Children Now on Preparatory Roll	915
4. Total Membership Reported Last Year—Active and Inactive	87,107
5. Received from Preparatory Membership and on Profession of Faith	2,059
6. Received by Transfer and Reinstated	2,981
7. Removed by Death	602
8. Removed by Transfer and Otherwise	2,716
9. Total Full Members—Active	67,003
10. Total Full Members—Inactive	21,826
11. Total Full Members—Active and Inactive	88,829
12. Total Local Preachers Included in Active Members	58

II. CHURCH SCHOOLS—

13. Number of Church Schools	389
14. Enrollment of Officers and Teachers (Do not include in lines 15-19)	4,029
15. Enrollment in Nursery Department—Birth to 3 Years	2,754
16. Enrollment in Children's Division—4-11 Years	10,831
17. Enrollment in Youth Division—12-23 Years	10,115
18. Enrollment in Adult Division (Exclusive of Home Dept.)	15,353
19. Enrollment in Home Department	1,406
20. Total Enrollment (Add 14-19 Inclusive)	44,488
21. Average Attendance at Sunday School	21,287
22. Average Attendance, Additional Meetings—Children	1,137
23. Average Attendance, Additional Meetings Youth Fellowship	2,816
24. Average Attendance, Additional Meetings—Adults	1,360
25. Methodist Pupils in Vacation Church Schools	4,879
26. Methodist Pupils in Weekday Schools	237
27. Pupils Joining the Church on Profession of Faith	1,286
28. Are All Lesson Materials Used Approved by The Methodist Church?	
29. Number enrolled in Accredited Leadership Schools and Classes	1,589
30. Amount Church School Offering for World Service and Conference Benevolences	\$9,198
31. Total Amount Raised by Church School for All Purposes	\$88,632

III. WOMAN'S SOCIETY OF CHRISTIAN SERVICE

32. Number of Units of Organization	181
33. Total Membership, W.S.C.S.	7,647
34. Total Amount Paid for Local Work	\$34,247
35. Total Membership, Wesleyan Service Guild	1,115

IV. PROPERTY

36. Number of Preaching Places	462
37. Estimated Value of Church Buildings, Equipment and Land	\$3,838,260
38. Estimated Value of Parsonages, Furniture, and Land	\$519,710
39. Estimated Value of Other Property Owned by Local Churches or Charges	\$269,123
40. Total Indebtedness on Buildings, Equipment, Parsonages, and Current Expenses	\$35,029

II.—Treasurer's Report (Table II)

Part I

V. EXPENDITURES FOR LOCAL CHURCH

41. Total Amount Paid on Principal Indebtedness	-----	
42. Total Amount Paid on Buildings and Improvements	-----	\$151,492
43. Total Amt. Paid Other Current Expenses and Incidentals	-----	\$196,243
44. Total Amount Paid for Church School Adm., Supplies, etc.	-----	\$43,876
45. Pastors' Salaries Estimated	-----	\$312,525
46. Total Salaries Paid	-----	
(c) Total Paid Pastors and Associate Pastors	-----	\$315,677
47. Total Cash Paid, Part I—Expenditures for Local Church (Add 41-44, 46)	-----	\$391,611

Part II

VI. OTHER MINISTERIAL SUPPORT

48. District Superintendent's Fund—Apportioned	-----	\$43,902
49. District Superintendent's Fund—Paid	-----	\$43,755
50. Episcopal Fund—Apportioned	-----	\$5,520
51. Episcopal Fund Paid	-----	\$5,584
52. Conference Claimants' Fund—Apportioned	-----	\$31,994
53. Conference Claimants' Fund—Paid	-----	\$32,274

VII. BENEVOLENCES

54. World Service and Conference Benevolences—Apportioned	-----	
55. World Service and Conference Benevolences—Accepted	-----	\$78,812
56. World Service and Conference Benevolences—Paid	-----	\$81,722
57. Special Gifts to World Service	-----	\$7,231
58. Special Gifts to Annual Conference Benevolences, Included in Conference Budget	-----	
59. Total Methodist Student Day Offering	-----	\$11,504
60. Total Church School Rally Day Offering	-----	\$3,798
61. Total Methodist Youth Fund Offering	-----	\$5,148
62. Total Race Relations Sunday Offering	-----	
63. Total W.S.C.S Cash sent to Their District and Conference Treasurers	-----	\$34,294
64. Total Gifts Through Wesleyan Service Guild	-----	\$3,369
65. Sustentation	-----	\$5,495
66. Wesley Foundation	-----	
67. Hospitals	-----	\$13,057
68. Homes	-----	
69. Orphanages	-----	\$19,658
70. Schools and Colleges	-----	
71. -----	-----	\$241,058
72. -----	-----	
73. Other Benevolences	-----	\$16,343

VIII. ADMINISTRATION FUND

74. General	-----	\$4,554
75. Jurisdictional	-----	
76. Annual Conference	-----	
77. Total Paid, Part II—Other Ministerial Support, Benevolences, and Admin. Fund (Add 49, 51, 53 and 56-76 inc.)	-----	
78. Grand Total, Parts I and II (Add 47 and 77)	-----	\$1,233,132

III.—Other Facts

79. Number of Districts	-----	7
80. Number of Pastoral Charges	-----	168

81. Number of Societies (Preaching Places)	462
82. Number Licensed to Preach This Year	
83. Educational Statistics:	
a) Number of Schools	1
b) Teachers and Officers	37
c) Total Students for Year	297
d) Value of Property	\$908,640
e) Endowment	\$723,997
f) Indebtedness	NONE
84. Orphanage Statistics:	
a) Number of Orphanages	1
b) Officers and Teachers	4
c) Children	25
d) Cost per Child per Day	\$1.19
e) Money Expended for the Year	\$10,922.17
f) Value of Property	\$50,500.00
g) Endowment	NONE
h) Indebtedness	NONE
85. Hospital Statistics	
a) Number of Hospitals	1
86. Homes for Conference Claimants:	
a) Number	NONE
87. Conference Claimants:	
a) Retired Ministers	33
b) Widows	57
c) Dependent Children	4
d) Total Claimants	94
88. Other Homes (specify type):	
NONE	
89. District Parsonages:	
a) Number	7
b) Value	\$47,000
c) Indebtedness	NONE
d) Insurance	\$27,850
90. Other District or Annual Conference Property Not Listed	
Elsewhere (specify kind):	
NONE	

FINANCIAL REPORT ON CRUSADE FOR CHRIST

Conference Year 1944-45

Arkadelphia District — J. E. Cooper, District Supt.

Charge	Quota Accepted	Cash & Pledges	Cash Paid	Pledges Unpaid	Over-paid
Arkadelphia	\$4000.00	\$4000.00	\$4000.00		
Arkadelphia Ct.	200.00	212.00	212.00		
Benton Ct.	48.00	48.00	50.85		2.85
Benton	4000.00	4500.00	4000.00	500.00	
Carthage-Tulip	250.00	257.00	263.50		6.50
Couchwood Ct.	200.00	200.00	188.00	12.00	
Dalark Ct.	400.00	400.00	367.00	33.00	
Friendship Ct.	300.00	300.00	178.19	121.81	
Hot Springs:					
First Church	6500.00	6500.00	6500.00		
Grand Avenue	1200.00	1500.00	1200.00	300.00	
Oak Lawne	800.00	1200.00	1000.00	200.00	
Pullman Heights	1200.00	1210.00	800.00	1410.00	
Tigert-Jones Mills	50.00	42.00	46.10	4.10	4.10
Holly Springs Ct.	200.00	200.00	200.00		
Hot Springs Ct.	185.00	185.00	201.74		16.76

LITTLE ROCK CONFERENCE

Leola Ct. _____	250.00	250.00	250.00		
Malvern _____	4000.00	4600.00	4000.00	600.00	
Keith Memorial _____	250.00	250.00	255.00		5.00
Pearcy Ct. _____	15.00	15.00	16.08		1.08
Princeton Ct. _____	250.00	328.00	328.00		
Sparkman-Sardis _____	1500.00	1500.00	1500.00		
Traskwood Ct. _____	200.00	200.00	225.00		25.00
Point View-Lonsdale _____					
	25998.00	27897.00	25781.46	2176.81	61.29

Camden District—Connor Morehead, District Supt.

Bearden _____	900.00	930.00	930.00		
Camden:					
First _____	6500.00	6800.00	6800.00		
Fairview _____	1200.00	1328.00	1328.00		
Chidester Ct. _____	850.00	1110.00	1110.00		
El Dorado:					
Centennial _____	500.00	500.00	503.35		3.35
First Church _____	8500.00	12500.00	12500.00		
Vantrease Memorial _____	1200.00	1300.00	1110.66	189.34	
Emerson Ct. _____	400.00	411.00	368.95	42.05	
Fordyce _____	2000.00	3085.00	2800.37	284.63	
Hampton Ct. _____	600.00	656.00	656.00		
Harmony Grove Ct. _____	300.00	340.00	340.00		
Huttig _____	1200.00	1215.00	1215.00		
Junction City Ct. _____	600.00	749.00	747.24	1.76	
Kingsland _____	400.00	400.00	400.00		
Lou Ann Ct. _____	350.00	450.00	450.00		
Magnolia:					
First _____	5000.00	5640.00	4915.00	725.00	
Jackson St. _____	1500.00	1618.00	1617.63	.37	
Marysville Ct. _____	400.00	709.00	705.00	4.00	
Norphlet _____	500.00	517.00	500.00	17.00	
Parkers Chapel-Fredonia _____	1000.00	1250.00	1222.35	27.65	
Smackover _____	2000.00	2350.00	2411.50		61.50
Stephens _____	1000.00	1428.00	1428.00		
Strong Ct. _____	600.00	692.00	692.00		
Thornton Ct. _____	400.00	502.00	502.00		
Waldo _____	1000.00	1431.00	1431.50		.50
	38900.00	47911.00	46684.75	1291.80	65.55

Little Rock District — E. Clifton Rule, District Supt.

Austin Ct. _____	650.00	789.00	716.25	72.75	
Bauxite-Sardis _____	1600.00	1600.00	1395.46	204.54	
Bryant Ct. _____	450.00	626.49	660.14		33.65
Carlisle _____	1600.00	2356.45	2356.45		
Carlisle Ct. _____	200.00	195.00	173.00	22.00	
DesArc-New Bethel _____	400.00	420.00	402.33	17.67	
DeVall's Bluff-Chenault _____	216.00	336.00	323.10	12.90	
Douglasville-Geyer Spgs. _____	1200.00	1210.00	600.00	610.00	
England _____	2000.00	2620.00	2607.00	13.00	
Hazen _____	1600.00	1600.00	1977.00	623.00	
Hickory Plains Ct. _____	475.00	500.00	459.00	41.00	
Keo-Humnoke-Tomberlin _____	600.00	600.00	1550.50	49.50	
Little Rock:					
Asbury _____	6500.00	7503.50	7050.45	453.05	
Capitol View _____	2500.00	2500.00	2500.00		
First Church _____	17000.00	17312.68	12995.93	4316.76	
Forest Park _____	450.00	452.50	199.55	252.95	
Henderson _____	1600.00	1600.00	800.00	800.00	

THE METHODIST CHURCH

101

Highland	2500.00	3500.00	2300.00	1200.00	
Hunter	1250.00	3000.00	2300.00	700.00	
Pulaski Hts.	5500.00	6572.00	4363.87	2208.13	
St. Marks		52.00	100.05		48.05
Scott Street	2500.00	2660.00	2050.00	610.00	
Oak Forest		170.00	150.00	20.00	
28th Street	1400.00	2300.00	1730.00	570.00	
Winfield	9000.00	10500.00	8150.00	2350.00	
Lonoke	1600.00	1600.00	1600.00		
Mabelvale	775.00	775.00	790.00		15.00
Primrose	1200.00	1700.00	1266.76	433.24	
	63766.00	75050.63	59566.84	15580.49	96.70

Monticello District — Arthur Terry, District Supt.

Arkansas City	300.00	300.00	200.00	100.00	
Crossett	3000.00	3000.00	100.00	2900.00	
Dermott	1500.00	1661.00	1100.00	561.00	
Drew Circuit	150.00	153.00	113.00	40.00	
Dumas	2000.00	2561.00	1269.40	1291.60	
Eudora	800.00	1095.00	991.50	103.50	
Fountain Hill Ct.	200.00	200.00	164.00	36.00	
Hamburg	1700.00	1700.00	1700.00		
Hermitage Circuit	300.00	313.00	312.77	.23	
Lake Village	1500.00	1620.00	1135.00	485.00	
McGehee	2000.00	2021.00	1400.00	621.00	
Monticello	2500.00	3219.00	2691.00	527.90	
Montrose-Snyder	600	656.00	531.00	125.00	
New Edinburg Ct.	250.00	284.00	284.35	.35	.35
Palestine-Sumpter	150	182.00	182.00		
Portland-Parkdale	1000.00	1079.00	1071.36	7.64	
Tillar-Winchester	1150.00	1330.00	1135.20	194.80	
Warren	3100.00	3929.00	3929.26		.26
Watson-Kelso	150.00	153.00	89.00	64.00	
Wilmar Circuit	250.00	335.00	236.50	98.50	
Wilnot	1000.00	1100.00	1003.50	96.50	
	23600.00	26891.00	19638.94	7252.67	.61

Pine Bluff District — Fred R. Harrison, District Supt.

Almyra	600.00	610.00	563.10	46.90	
Alzheimer-Wabbaseka	750.00	1065.00	1065.47		.47
Bayou-Meto Ct.	600.00	703.00	703.00		
DeWitt	3295.00	4165.00	4044.43	120.57	
Gillett	1000.00	1060.00	1060.00		
Good Faith	600.00	600.00		600.00	
Grady-Gould	850.00	900.00	900.00		
Humphrey-Sunshine	675.00	881.00	678.30	202.70	
Little Prairie Ct.	500.00	600.00	600.00		
Pine Bluff:					
Carr Memorial	1400.00	1875.00	1800.00	75.00	
First	6400.00	11279.00	9550.00	1729.00	
Hawley Memorial	950.00	1285.00	800.00	485.00	
Lakeside	3600.00	6000.00	5600.00	400.00	
Pine Bluff Ct.	125.00	128.00	128.00		
Redfield	100.00	100.00	100.00		
Rison	800.00	851.00	763.42	87.58	
Roe Ct.	500.00	500.00	409.00	91.00	
Rowell Ct.	300.00	584.00	543.00	41.00	
Sheridan-New Hope	1000.00	1050.00	1150.00		100.00
Sheridan Ct.	50.00	50.00	50.00		
Sherrill-Tucker	750.00	755.00	755.00		

LITTLE ROCK CONFERENCE

Star City	1000.00	1000.00	1000.00	
St. Charles Ct.	300.00	344.00	311.00	33.00
Stuttgart:				
First	2500.00	3300.00	3064.15	235.85
Grand Ave.	3500.00	4040.00	4040.00	
Swan Lake	100.00	300.00	250.00	50.00
Whitehall	200.00	200.00	130.00	70.00
	<hr/>	<hr/>	<hr/>	<hr/>
	32445.00	44225.00	40057.87	4267.60
				100.47

Prescott District — Van W. Harrell, District Supt.

Antoine Ct.	104.00	126.00	120.75	5.25	
Amity Ct.	500.00	431.00	539.50		8.50
Bingen Ct.	400.00	400.00	337.50	62.50	
Blevins Ct.	1100.00	1500.00	1500.00		
Dierks & Greens Chapel	500.00	500.00	457.00	43.00	
Centerpoint Ct.	100.00	75.00	35.00	40.00	
Emmett Ct.	1100.00	1176.00	1176.00		76.00
Forester	500.00	125.00	22.00	103.00	
Gurdon	2100.00	2100.00	1529.22	570.78	
Glenwood	500.00	220.00	200.00	20.00	
Hope	4500.00	5000.00	4593.20	406.80	
Langley-New Hope	60.00	60.00	40.00	20.00	
Mt. Ida Ct.	800.00	800.00	582.00	218.00	
Murfreesboro-Delight	1100.00	1100.00	1100.00		
Min. Springs Ct.	800.00	800.00	435.00	365.00	
Nashville	2100.00	1500.00	1500.00		
Okolona Ct.	800.00	815.00	832.00		17.00
Prescott	2100.00	2471.00	2328.13	142.87	
Prescott Ct.	400.00	403.00	363.44	39.56	
Washington Ct.	600.00	500.00	325.00	175.00	
Springhill Ct.	500.00	665.00	650.75	14.25	
	<hr/>	<hr/>	<hr/>	<hr/>	<hr/>
	20664.00	20867.00	18666.49	2226.01	101.50

Texarkana District — A. J. Christie, District Supt.

Ashdown	1275.00	2053.00	1110.00	943.00	
Buckner Ct.	300.00	326.00	326.50		.50
Cherry Hill Ct.	200.00	200.00	157.54	42.46	
DeQueen	150.00	2257.00	1775.00	482.00	
Doddridge Ct.	300.00	300.00	220.50	79.50	
Foreman	750.00	885.00	792.50	92.50	
Foreman Ct.		44.00	13.50	30.50	
Fouke Ct.	300.00	200.00	182.00	18.00	
Hatfield Ct.	300.00	584.00	619.04		35.04
Horatio Ct.	450.00	455.00	456.63		1.63
Lewisville-Bradley-					
Garland	1500.00	2284.00	2324.50		40.50
Lockesburg Ct.	500.00	500.00	472.00	28.00	
Mena	1500.00	2082.00	1890.00	192.00	
Richmond Ct.	450.00	477.00	378.93	98.07	
Sardis-Shiloh	50.00	75.00	66.00	9.00	
Stamps	1000.00	1637.00	1490.00	147.00	
Taylor Ct.	550.00	550.00	464.35	85.65	
College Hill	800.00	1645.00	1000.00	645.00	
Fairview	1000.00	1616.00	1268.50	347.50	
First Church	15000.00	15401.00	12645.65	2755.35	
Texarkana Ct.	500.00	522.00	469.65	52.35	
Winthrop Ct.	150.00	150.00	155.00		5.00
	<hr/>	<hr/>	<hr/>	<hr/>	<hr/>
	28275.00	34243.00	28277.79	6047.88	82.67

TREASURER'S REPORT

C. E. Hayes, Treasurer

Statement of Receipts and Disbursements

For the Period November 20, 1944 to November 5, 1945

Receipts

DISTRICT	This Year's Total	Bishop's Fund	Conference Claimants	Benevo- lences and World Service	General Adm. & Juris- dictional Conf. Expense Fund	Fourth Sunday Offering	Min. Sust. Fund and Pastor Church
Arkadelphia	\$15,641.12	\$ 667.57	\$3,895.63	\$ 8,665.87	\$ 543.96	\$1,183.69	\$ 684.40
Camden	22,989.20	948.24	5,407.98	12,975.39	787.00	1,848.24	1,022.35
Little Rock	32,423.48	1,203.16	7,368.25	19,859.58	1,139.75	1,412.74	1,440.00
Monticello	15,422.39	686.89	3,845.10	6,692.48	480.00	2,965.02	752.00
Pine Bluff	20,068.09	872.98	5,215.98	7,410.42	665.61	4,923.62	979.48
Prescott	10,977.96	578.21	3,170.20	5,763.30	404.50	421.30	640.47
Texarkana	13,280.41	636.01	3,443.03	6,958.27	480.00	1,073.84	689.26
TOTAL	\$130,802.67	\$5,593.06	\$32,346.17	\$68,325.31	\$4,500.82	\$13,828.45	\$6,208.86

ADD: MISCELLANEOUS

World Wide	
Communion	\$ 2,754.82
Dedication Offering	21.50
Overseas Relief	42.35
Methodist	
Student Day	16.50
Golden Cross	223.00
Philander Smith	
College	180.00
Area Fund	286.89
Methodist	
Youth Fund	2,572.56
Miscellaneous	100.50
Crusade for Christ	238,684.14
Over Collections	.02

TOTAL RECEIPTS \$375,684.95

Balance in Bank

Nov. 20, 1944 3,677.24

TOTAL TO
ACCOUNT FOR \$379,362.19

CRUSADE FOR CHRIST

DISTRICT	Cash	War Bonds	Total
Arkadelphia	\$25,781.46		\$25,781.46
Camden	46,684.75		46,684.75
Little Rock	59,521.34	55.50	59,576.84
Monticello	19,638.94		19,638.94
Pine Bluff	40,057.87		40,057.87
Prescott	18,666.49		18,666.49
Texarkana	26,881.79	1,396.00	28,277.79
TOTAL	\$237,232.64	\$1,451.50	\$238,684.14

Disbursements

General Treasurer 50% Benevolences World Service	
and 4th Sunday School Offerings	\$ 40,049.94
General Treasurer—Bishop's Fund	5,453.24
General Treasurer—Gen. Administrative Fund	1,386.00
General Treasurer—Crusade for Christ	238,684.14
Jurisdictional Conference—Expense Fund	3,060.00

Specials:

Methodist Student Day Offering	16.50
World Wide Communion Sunday Offering	2,754.82
Overseas Relief	42.35
Dedication Offering	21.50
Philander Smith College—Special	180.00
Golden Cross	223.00

Little Conference Boards:

Board of Missions and Church Extensions	9,904.34
Board of Christian Education	19,684.54
Arkansas Methodist	3,228.03
Methodist Orphanage	3,644.55
Board of Lay Activities	744.93
Committee on Evangelism	2,843.56
Board of Conference Claimants	31,537.50

LITTLE ROCK CONFERENCE

Ministerial Sustentation Fund	5,423.13
W. E. Hogan, Treasurer—World Comradeship Fund and Methodist Fellowship Fund	1,254.11
Mrs. J. P. Carpenter, Treasurer Woman's Society of Christian Service and Methodist Youth Fellowship	1,254.10
C. E. Hayes, Treasurer, Area Fund	274.55
C. E. Hayes, Treasurer, Crusade Expense Fund	100.00
Little Rock Conference Expense:	
Conference Expense, Printing and Postage	1,013.28
Sunday Conference Expense	464.57
C. E. Hayes, Treasurer's Salary	820.00
Bookkeeper, Stenographer	790.00
Bank Service Charges	97.50
Refund—Crusade for Christ	10.00
TOTAL DISBURSEMENTS	\$374,950.18
Balance in Bank—November 5, 1945	4,412.01
TOTAL ACCOUNTED FOR	\$379,362.19

MINISTERIAL SUSTENTATION FUND**STATEMENT OF RECEIPTS AND DISBURSEMENTS**

Nov. 20, 1944 to Nov. 5, 1945

Receipts

Balance in Bank November 20, 1944	\$ 789.37
Received from Conference Treasurer	6,208.86

TOTAL TO ACCOUNT FOR \$6,998.23

Disbursements

To Ministers	\$5,423.13
Balance in C. E. Hayes, Treasurer	1,575.10

TOTAL ACCOUNTED FOR \$6,998.23

Reconciliation of Account with W. B. Worthen & Co., Bankers

As at November 30th, 1945

Balance Per Bank Statement	\$17,717.32
ADD: Deposit November 7, 1945	353.91
	\$18,071.23

LESS: Outstanding Checks:

Number	Amount	Number	Amount
2186	\$ 20.00	2463	\$ 110.17
2417	170.00	2464	51.00
2423	8.00	2465	34.33
2426	170.00	2466	113.00
2428	69.13	2467	40.67
2429	5.40	2468	102.67
2431	57.50	2471	1,248.94
2432	110.50	2475	407.06
2433	84.00	2476	358.57
2435	51.00	2477	579.96
2436	5.00	2479	189.02
2437	8.50	2482	166.50
2438	32.00	2483	7,701.76
2439	89.50	2485	10.00
2440	44.00	2486	51.00
2442	83.00	2487	45.00
2444	75.00	2488	40.00
2445	166.00	2489	40.00

THE METHODIST CHURCH

105

2446	108.00	2490	40.00
2447	106.00	2491	40.00
2449	32.00	2493	45.00
2450	71.50	2494	100.00
2452	71.67	2495	100.00
2454	80.00	2500	20.00
2456	87.50	2501	13.25
2457	45.00	2503	10.00
2458	40.00	2504	7.31
2461	20.00	2505	7.31
2462	76.50		13,659.22

Balance per Books as at November 5, 1945 ----- \$4,412.01

Mr. C. E. Hayes, Treasurer
Little Rock Conference—The Methodist Church
Little Rock, Arkansas

Dear Mr. Hayes:

In accordance with your request we have audited your accounts as Treasurer for the period November 20, 1944 to November 5, 1945, and submit you herewith Statement of Receipts and Disbursements covering the period under review.

There has been remitted to the General Conference Treasurer 50% of collections for Benevolences and World Service, together with the Fourth Sunday offering, less 2½% reserved for Conference expense, and the correct percentage has been passed on to the Conference Boards.

While the Conference has authorized 3% to be used as Conference expense only 2½% has been used. In this connection it will be noted that collections for the Crusade for Christ, including War Bonds, amounted to \$238,684.14, none of which was used for expense and there was paid out of Conference funds \$300.00 for necessary expense of the Crusade for Christ collections.

Of the balance in Bank at November 5, 1945 amounting to \$4,412.01 there is included \$1,575.10 belonging to the Ministerial Sustentation Fund, leaving a Net Credit to expense operating fund of \$2,836.91.

All receipts as shown by the books have been deposited in the bank and the cancelled checks have been submitted for our inspection.

Based on the information obtained and the records examined by us, we believe the above mentioned statements correctly present your handling of the funds during the period above set forth, and which, in our opinion, has been economically and efficiently done.

Yours very truly,

FRANK L. EATON & CO.

THE ARKANSAS METHODIST

Cash

Balance on hand, October 15, 1944 ----- \$ 2,876.16

Receipts

Subscriptions -----	\$20,223.03	
Christian Advocate Subscriptions -----	29.00	
Advertising -----	4,096.85	
World Service:		
Little Rock Conference -----	\$3,087.60	
North Arkansas Conference -----	2,809.08	5,896.68
Rent, 1018 Scott St., -----		2,733.25
Government Bonds -----		1,000.00
Interest on Government Bonds -----		37.49
Miscellaneous -----		45.08
		34,061.38
		<u>\$36,937.54</u>

LITTLE ROCK CONFERENCE

Disbursements:

Salaries:			
Editor	\$4,000.00		
Assistant Editor	1,673.34		
Office	1,256.55	6,929.89	
Rent on Editor's home		480.00	
Office Expense:			
Postage	199.53		
Telephone	161.95		
Furniture and Repair	113.40		
Rent	570.00		
Miscellaneous	262.92	1,307.80	
Publication costs:			
Printing	15,238.43		
Engraving	107.50	15,345.93	
Postage		1,275.00	
Special Editorial Expense		240.00	
News Services		210.33	
Christian Advocate		29.00	
Mailing list expense		49.00	
Advertising Commissions		866.78	
Travel		33.55	
Commission meeting		36.41	
Surety Bond		110.00	
Government Bond purchased		1,000.00	
Miscellaneous		118.57	
1018 Scott St. Apartments:			
Utilities	735.52		
Maintenance	239.67		
Insurance, 3 years	193.19	1,624.56	29,656.82
BALANCE, 10-15-1945			\$7,280.72

Proof:

Cash on hand	\$ 98.05	
Balance, Union National Bank, Little Rock	7,182.67	7,280.72

To The Arkansas Methodist Commission,
Little Rock, Arkansas.

Gentlemen:

Herewith for your approval I submit my report on the books of the Arkansas Methodist for the year ended October 15, 1945.

Inasmuch as the only records of the office consist of the cash book, I have limited this report to an accounting of the recorded cash receipts and disbursements, together with a condensed balance sheet set up from the audit report of October 31, 1941.

A comparison of the operating statements for the past four years reflects the following substantial improvements in the position of the Arkansas Methodist: (periods ending with October in each year).

	1942	1943	1944	1945
Subscription income	\$12,384	\$16,967	\$17,930	\$20,223
Advertising income	3,781	4,085	5,745	4,096
Rental income, net	773	272d.	461d.	1,108
Gross income	22,700	28,805	32,130	34,061
Total Expense	22,501	25,519	27,782	29,656
Net Worth	6,286	9,538	13,886	18,290

U. S. Government Bonds are held in the sum of five thousand dollars, as shown on special schedule. These consist of 7/8% Certificates of Indebtedness, of which \$4,000 are matured.

Real estate owned is shown on the balance sheet at the figures placed by the appraisers secured by your Commission on April 12, 1941.

The property has subsequently been improved, and there has been a substantial enhancement in market value. \$10,000 insurance is carried on the buildings and \$1,000 on the furnishings. These items appear on the balance sheet at a total valuation of \$3,000.

The management does not treat thirty-day accounts payable as liabilities, nor are thirty-day accounts receivable considered as assets; and I have, therefore, disregarded them in the preparation of this balance sheet. Nor are withholding taxes due the Collector of Internal Revenue for the quarter ended September 30, 1945, shown as liabilities. I have, however, verified that all salaries and printing bills are paid to date.

In verification of disbursements, I have examined stubs of check books, all cancelled checks and invoices. Checks are found to be properly drawn, signed and endorsed. In verification of receipts, I have examined all duplicate receipts in the office. All recorded receipts have been properly accounted for.

Respectfully submitted,

H. C. JOHNSTON, Auditor

Little Rock, Arkansas, October 24, 1945.

Balance Sheet — 10-15-1945

Assets:

Cash on hand	\$ 98.05
Petty cash fund	10.00
Balance, Union National Bank, Little Rock, Arkansas	7,182.67
U. S. Government Bonds	5,000.00
Real Estate, Little Rock, Ark.	3,000.00
Buildings located on same, situated at 1018 Scott St., Little Rock, Ark., and the furnishings therein	3,000.00
	\$18,290.72

Liabilities:

NONE

NET WORTH **\$18,290.72**

Bonds

4—\$1,000 Certificates of Indebtedness of United States of America, 7/8%, dated 6-26-1944, due 6-1-1945, Series C-1945, Nos. 63398, 63399, 63400, 63401	\$4,000.00
1—\$1,000.00 Certificate of Indebtedness of United States of America, 7/8%, dated 6-1-1945, due 6-1-1946, Series E-1946, dated 6-1-1945, No. 52018	1,000.00
	\$5,000.00

ARKANSAS METHODIST ORPHANAGE

Receipts:

Little Rock Conference Treasurer	\$ 3,386.68
North Arkansas Conference Treasurer	2,404.53
Estates	3,190.02
Annual Offering (Cash)	28,191.08
Board of Children	2,349.99
Miscellaneous Receipts	142.65
Total Cash Receipts	\$39,664.95
War Bonds (Part of Annual Offering)	1,276.50
Total Receipts	\$40,941.45
Balance in Bank September 30, 1944	15,838.87
Total to Account For	\$56,780.32

LITTLE ROCK CONFERENCE

Disbursements:

Administration Expense:

Superintendent's Salary and Rent	\$2,750.00	
Salary — Secretary	957.08	
Office Rent	165.00	
Miscellaneous General Expense	179.74	
Postage and Office Supplies	208.37	
Bank Charges	13.15	\$4,273.34

Operation of Plant:

Fuel, Ice, Water and Telephone	\$ 851.44	
Repairs	621.22	
Insurance	226.87	
Miscellaneous Expens	119.75	\$1,819.28

Care of Children in Institute:

Salaries	\$3,505.90	
Groceries	3,398.83	
Clothing	362.43	
Laundry and Cleaning	490.72	
Health	353.78	
Education	167.14	
School Lunches	691.99	
Recreation	32.09	
Allowances to Children	50.56	
Travel Expense	254.71	
Miscellaneous Expenses	135.05	\$9,443.20

Other Disbursements:

U. S. War Bonds Purchased	\$22,274.00	
Real Estate Purchased	10,479.05	
Abstracts	29.00	
Landscape Architect's Fee	129.73	
Survey or Fee	76.00	
Adding Machine ½ Purchase Price	62.64	
Promotion of Home	660.81	\$33,711.23

Total Disbursements \$49,247.05

Balance in Bank September 30, 1945 \$6,219.67

Petty Cash on Hand September 30, 1945 37.10

U. S. Bonds—Gifts on Hand 1,276.50

Total Accounted For \$56,780.32

Based on the records examined and the information obtained by us, we are of the opinion that the enclosed statement of Receipts and Disbursements correctly reflects your financial operations for the year ended September 30, 1945.

(s) FRANK L. EATON & CO.

BOARD OF CONFERENCE CLAIMANTS

Analysis of Cash Receipts and Disbursements

Particulars	Detail	Total
Balance as per books October 31, 1944		\$21,125.43

Receipts:

C. E. Hayes, Conference Treasurer	\$30,710.73
Board of Pensions	1,698.11
Brewster Memorial Fund	1,200.00

THE METHODIST CHURCH

109

Publishing House, Dallas -----	2,756.98
Chartered Fund -----	80.00
M. E. Church, Permanent Fund -----	122.00
Total Receipts -----	\$36,568.64
Total to Account for -----	\$57,694.07

Disbursements:

Expenses (page 4) -----	103.85
Equalization Payments (page 5) -----	256.66
Emergency Payments (page 6) -----	735.00
Conference Claimants (page 8 and 7) -----	30,208.31
Total Disbursements -----	\$31,303.82
Balance in Fund Oct. 31, 1945 (page 3) -----	\$26,390.25

I have completed an examination of the cash receipts and disbursements of the Little Rock Conference, Board of Conference Claimants, Methodist Church, for the fiscal year ending on October 31, 1945, and herewith my report, consisting of the schedules described on the index prefixed thereto and the comments that follow:

My examination was limited to an analysis of the transactions for the fiscal year ending on October 31, 1945, as they are set forth in the cash book of the Board's Treasurer. Cash receipts as stated therein were traced into the bank. Cancelled checks returned by the bank were examined as to signature and endorsement, and the amounts thereon compared with those as set forth in the cash book. The balance with W. B. Worthen Company, Bankers, Little Rock, Ark., as shown by your cash book is in agreement with the amount certified to me directly by that bank as being on hand with it at October 31, 1945.

All receipts and disbursements, as shown by the records, are accounted for, and appear proper and in order.

Respectfully submitted,

LOUIS G. SELIG, Public Accountant

WIDOWS AND ORPHANS BENEFIT FUND

STATEMENT OF RECEIPTS AND DISBURSEMENTS FOR THE PERIOD DECEMBER 1, 1931 TO AUGUST 31, 1945

Receipts:

Membership Fees and Dues -----	\$2,765.10
Interest Received -----	61.95
Sale—United Loan and Investment Co. Stock -----	300.00
Loans -----	119.00
Refunds on G. W. Pardee's Bond -----	2.50
Reimbursement of Bank Exchange -----	1.40
TOTAL RECEIPTS -----	\$3,249.95

Disbursements:

Benefits Paid -----	\$2,070.00
Bernie Hoff, County Clerk -----	6.00
G. W. Pardee—Expense -----	12.69
Bond Premiums -----	15.00
Postage, Printing, and Office Supplies -----	55.71
Bank Exchange -----	27.71
Commissions—C. A. Illings -----	11.00
Stenographer—Bookkeeper -----	406.50

THE METHODIST CHURCH

111

Equipment (½ Pruchase Price Adding Machine) -----	62.64	\$2,583.39
Division Work:		
Children's Division -----	\$ 261.43	
Youth Division -----	608.01	
Adult Division -----	105.81	\$ 975.25
Board Expense -----		\$ 321.84
Extension and Training:		
Training Schools -----	\$1,252.50	
Extension Work -----	381.50	\$1,634.00
Field Work:		
Executive Secretary Salary -----	\$4,000.00	
Executive Secretary Rent -----	600.00	
Executive Secretary Travel -----	458.83	\$5,058.83
Miscellaneous Expense:—		
Bank Charges -----	\$ 3.37	
Withholding Tax -----	20.14	
Misc. Expense -----	103.95	\$ 127.46
Total Conference Promotion -----		\$10,700.77
Total Disbursements -----		\$34,071.55
Balance in Bank October 31, 1945 -----		17,224.56
TOTAL ACCOUNTED FOR -----		\$51,296.11

Based on the records examined and the information obtained by us, we are of the opinion that the above statements of Receipts and Disbursements correctly reflect the Board's financial operations for the year ended October 31, 1945.

(s) FRANK L. EATON & CO.

BOARD OF EVANGELISM FINANCIAL STATEMENT 1944-1945

RECEIPTS—

Farmers Bank, Hamburg, Arkansas, 11-15-1944 -----	\$ 942.59
Balance from 1944 -----	
C. E. Hayes, Little Rock Conference Treasurer -----	2,318.49
From Committee on World Service -----	

Total Receipts for Conference Year ----- \$3,261.08

DISBURSEMENTS—

Radio, Broadcast Time Purchased KARK -----	\$ 842.40
Radio, Expenses to Broadcast Programs -----	183.21
District Directors, Promotion Evangelism in Districts -----	265.00
Conference Secretary of Evangelism, Expenses in Conference -----	145.90
Recording Sec'y Treasurer, Office, Postage, Telephone, Etc. -----	51.35
Conference Board Meetings, Expenses of meetings -----	127.00
Printing and Distribution Booklets, Pamphlets, Tracts, Etc. -----	34.58
Farmers Bank, Hamburg, Exchange Expense -----	2.39

Total Disbursements -----	\$1,651.83
Total Receipts and Deposits -----	\$3,261.08
Total Disbursements -----	1,651.83
Balance in Bank, October 31, 1945 -----	\$1,609.25

Auditor's Statement

We have handled and audited the accounts of the Board of Evangelism of Little Rock Conference for 1944-1945, and state that all receipts and disbursements, as shown by the books, as of October 31, 1945, are correct. All checks have been properly endorsed and entered on the books.

Respectfully,

LESLIE J. SERRITT, Cashier,
Farmers Bank, Hamburg, Arkansas

COMMITTEE ON EPISCOPAL RESIDENCE

Your Committee appointed in 1944 to secure an Episcopal Residence for the Louisiana-Arkansas Area, wishes to make the following report:

After considerable search we found what we believe was the most suitable house on the market at the time and within the limits of our Budget. It is a two story structure, on a nice lot at 205 Colonial street, Little Rock. It is located in a very good section, near a Grammar and Junior High School, and within reasonable distance of car and bus lines and shopping center.

The fine manner in which everyone concerned cooperated made this assignment a privilege rather than a chore. The District Superintendents, the Pastors and the Churches over the State, were prompt and generous in supplying the \$8,500 or 1-3 the maximum covered by the Joint Resolution of the Conferences. The Trustees of the two Conferences borrowed \$13,500 from the Board of Church Extension to complete payments on the home, its repairs and furnishings.

The home was rented to Bishop Paul E. Martin on April 1st, 1945 at \$150.00 per month, which amount is being paid on mortgage and interest as his checks are received.

Bishop Martin and his gracious wife seem to be comfortable and happy there and it is a source of inward satisfaction to each of us to feel that we had a small part in realizing such an ambition. Here are the figures:

RECEIPTS—

North Arkansas Conference -----	\$ 3,900	
Little Rock Conference -----	4,600	
	<hr/>	
	\$ 8,500	
Board of Church Extension (Loan) -----	13,500	
Methodist Area Expense Fund -----	122.50	
	<hr/>	
		\$22,122.50

DISBURSEMENTS—

Purchase Price of Home -----	\$15,558.89	
Recording and Abstract -----	13.00	
Repairs and redecorating -----	2,161.65	
Furnishings -----	3,690.53	
Insurance (three years) -----	387.85	
	<hr/>	
	\$21,811.92	\$21,811.92
	<hr/>	
Balance -----		\$310.58

Respectfully submitted,
Committee:—

A. W. Martin
R. J. Rice
J. F. Warden
E. C. Rule
Mrs. H. King Wade
J. T. Thompson

THE METHODIST CHURCH

113

GOLDEN CROSS FUND: HOSPITALS AND HOME

L. C. ELLIOTT, Treasurer

STATEMENT OF CASH RECEIPTS AND DISBURSEMENTS FOR FISCAL YEAR 1945-46 TO OCTOBER 29, 1945

Balance, beginning of fiscal year ----- \$ 0.00

RECEIPTS:

Arkadelphia District—			
Sparkman -----	\$ 15.00		
Camden District—			
Vantrease Memorial Charge:			
Wesley Church -----	\$ 1.50		
Bethel Church -----	1.50	3.00	
Little Rock District—			
Lonoke Charge -----		10.00	
Pine Bluff District—			
DeWitt Charge -----	\$40.00		
Gillette Charge -----	10.00		
First Church, Pine Bluff -----	50.00		
St. Charles Charge -----	9.00	109.00	
Prescott District—			
Okolona Charge -----	\$24.00		
Okolona Circuit: Center Grove Church -----	11.00	35.00	172.00
Total Receipts -----			\$172.00

DISBURSEMENTS—

Stationery -----	\$1.18
Fidelity Bond for Treasurer -----	5.00
Bank Exchange and Service Charge -----	.79
Total Disbursements -----	6.97

Balance of Fund, October 29, 1945 ----- \$165.03

The above statement was prepared after an examination of the Fund Treasurer's records and verification from the Conference Treasurer's records of amounts paid by conference churches and charges for credit of this fund. In my opinion, all monies chargeable to Fund Treasurer have been correctly recorded and accounted for in full.

J. C. CALLAWAY, Public Accountant.

BOARD OF MISSIONS AND CHURCH EXTENSIONS

Report No. 1

The Treasurer's Report is shown below:

RECEIPTS—

Balance on hand November 8th, 1944 -----	\$7,662.32
Received from C. E. Hayes, Conference Treasurer -----	9,483.48
Total -----	\$17,145.80

DISBURSEMENTS—

Conference Claimants -----	\$3,934.98
J. H. Cummins, Church Extension—(Bal. for 1944) -----	366.84
Bob Poole, Treasurer Church Extension -----	2,111.70

LITTLE ROCK CONFERENCE

Rev. I. L. Claud—Booneville	249.96	
Mrs. H. L. Galusha—Home Mission	300.00	
E. H. Lovell—Little Rock Conference Expense	31.29	
W. C. Johnson—District Work	100.00	
E. C. Rule, D. S., Oak Forest Church	200.00	
Premium for Treasurer Bond	12.50	
Postage	11.22	\$7,318.49

Balance on hand November 1st, 1945 \$9,827.31

Total \$17,145.80

Respectfully submitted,

CARL HOLLIS, Treasurer, Board of Missions

This is to certify that I have examined the above report and accounts and found it correct in every detail.

(Signed) F. M. HOLT, Auditor

The following appropriations were made:

(A) On the asking of the District Superintendent:

Arkadelphia District	\$980.00
Camden District	300.00
Little Rock District	750.00
Monticello District	640.00
Pine Bluff District	660.00
Prescott District	756.00
Texarkana District	756.00

(B) General:

To each District Missionary Secretary attending the School of Missions at Mt. Sequoyah \$25.00

\$250.00 to I. L. Claud to assist in his ministry at the State Sanitorium, Booneville.

\$250.00 to Special Worker at Booneville Sanitorium.

\$250.00 to Little Rock City Missions.

\$1,500.00 for Emergency Fund for Chaplains.

J. L. DEDMAN, Chairman

T. T. McNEAL, Secretary

WOMAN'S SOCIETY OF CHRISTIAN SERVICE

October 10, 1944 to October 10, 1945

Balance in Bank October 10, 1944	\$ 4,776.30
Cash Receipts	43,324.42
Paid on pledge to Woman's Division	32,293.83
Week of Prayer	3,101.32
China Relief	994.58
Total to Division for all missionary purposes	39,163.92
Total Disbursements	\$14,453.73
Balance in Bank October 10, 1945	5,240.61
Christian Social Relations and Local Church Activities Reported	25,606.26

We have given through our Supply Department \$337.65 for Ministerial aid, within our Conference.

We have received for the support of our Missionary to Mexico, Miss Orleen McKimmey, from the local societies \$1,860.98

We now support four Missionary Projects within our Conference: Two under the Little Rock Methodist Council, to which the conference contributes \$600.00 per year. The other money is contributed by the local churches of Little Rock.

The Conference contributes \$300.00 for Camden Rural Work. The

churches of Camden District pay the balance of the worker's salary and furnishes a car.

Our newest project is the Wesley Foundation at Henderson State Teachers College, Arkadelphia—to be known as the "Elizabeth Thornburg Workman Foundation," to which our conference contributes \$900.00.

MRS. A. R. MCKINNEY, President.

COMMISSION ON WORLD SERVICE AND FINANCE

We, your Commission on World Service and Finance, submit the following report:

1. The amount apportioned to this Annual Conference by the General Commission on World Service and Finance is \$42,166.00.

2. We recommend the apportionment for Conference Work be the same, \$42,166.00.

3. Combining these apportionments for General and Conference Work, we have a total of \$84,332.00.

4. The amount requested by the Bishop and his Cabinet for Episcopal Area expense is \$600.00, in which request we concur.

5. The amount apportioned for General Administration is \$1,386.00.

6. The Annual Apportionment to this conference for the South Central Jurisdiction Annual Budget is \$1,530.00. We call attention to the fact that two annual installments were paid this year. Only the normal payment is to be paid next year.

7. The percentage for General and Annual Conference work of the combined apportionments before the Conference and Administrative expense has been deducted is as follows:

General Conference Apportionment	50%	\$42,166.00
Annual Conference Apportionment	50%	42,166.00

Total	100%	84,332.00
-------	------	-----------

8. The following table shows what percent the apportionment made for each cause is of the combined apportionments:

Apportionment For General Conference Work

I.

1. Board of Missions and Church Extension	71.5%	\$30,148.69
2. Board of Education	15.2%	6,409.23
3. Theological Schools	4.08%	1,720.37
4. Commission on Ministerial Training	1.05%	442.74
5. Board of Temperance	2.20%	927.65
6. Board of Hospitals and Homes	.97%	409.01
7. Board of Lay Activities	1.65%	695.74
8. Commission on World Peace	.90%	379.50
9. Board of Evangelism	1.20%	509.99
10. American Bible Society	1.25%	527.08
TOTAL	100%	42,166.00

II.—Apportionment For Annual Conference Work

1. Missions and Church Extension	24.73%	\$10,427.65
2. Education:		
(1) Hendrix College	20.67%	8,715.71
(2) Conference Promotion	21.87%	9,221.70
(3) Pastor's School	1.76%	742.12
(4) Student Work	3.61%	1,522.19
(5) Youth Work	1.24%	522.86
3. Arkansas Methodist	8.06%	3,398.58
4. Orphanage	9.10%	3,837.11

LITTLE ROCK CONFERENCE

5. Lay Activities	1.86%	784.29
6. Evangelism	7.10%	2,993.79
Total	100%	\$42,166.00

9. Table A shows the shares of the Episcopal Area Expense, the Jurisdictional Budget and the General Administration Funds which are apportioned to the Districts. These apportionments are made on the data contained in the 1944 Journal, and on the basis of membership valued at 25 per cent and ministerial support and benevolences valued at 37½ per cent each. We recommend that apportionments to the charges be made by the District Superintendents under Paragraph No. 78 3 of 1944 Discipline.

Table A

District	Ratio	Episcopal Area expense	Jurisdictional Budget	General Administration
Arkadelphia	11.71	\$ 70.26	\$179.16	\$162.30
Camden	16.96	101.76	259.49	235.07
Little Rock	24.16	144.96	369.65	334.86
Monticello	11.43	68.58	174.88	158.42
Pine Bluff	15.02	90.12	229.81	208.18
Prescott	9.79	58.74	149.78	135.69
Texarkana	10.93	65.58	167.23	151.48
Totals	100%	\$600.00	\$1,530.00	\$1,386.00

10. Table B shows the share of the World Service and Conference Benevolences apportioned to each district on the basis of salary and membership valued at 50 per cent each.

Table B

District	Ratio	World Service and Conference Benevolences
Arkadelphia	12.14	\$10,277.90
Camden	16.72	14,100.31
Little Rock	22.42	18,907.24
Monticello	11.45	9,656.02
Pine Bluff	14.48	12,211.27
Prescott	11.28	9,512.65
Texarkana	11.51	9,706.61
Total	100%	\$84,332.00

11. The apportionment for the Episcopal Fund is to be an amount equal to 1¾% of the cash salaries of the pastors for the current year.

12. We concur in the report of the Board of Conference Claimants fixing \$28,500.00 as the amount computed by the Board as necessary to meet the needs for annuity payments and relief, setting aside 5% for Conference stabilization and ½ of 1% for Jurisdictional stabilization. We approve the plans of the Board to raise an additional \$30,000.00 for Conference Claimants through individual solicitations and not by every member canvas or popular subscription.

13. We recommend that an amount not to exceed 3% of all funds handled by the Conference Treasurer except Crusade for Christ Funds, be set aside for Conference and Administrative expense.

14. We nominate C. E. Hayes as Conference Treasurer and recommend that his salary be \$60.00 per month and that he be allowed \$60.00 per month for clerical help. We further recommend that he be allowed for the current year an additional \$200.00 for clerical help and \$100.00 for himself as compensation for the extra work of handling the Crusade

for Christ Funds. We nominate Fred Gantt as assistant Conference Treasurer.

15. We approve the plans of the Board of Education to raise in co-operation with the North Arkansas Conference, the sum of one million dollars for expanding the physical plant and increasing the endowment of Hendrix College.

16. We call attention to the plan of the Hospital Board to use Golden Cross Sunday as a time for raising funds for our new hospital, and approve the plan. The minimum goal is \$30,000.00.

17. We name the following depositories:

Conference Funds—W. B. Worthen & Co., Little Rock.
Board of Education—W. B. Worthen & Co., Little Rock.
Board of Conference Claimants—W. B. Worthen & Co., Little Rock.
Board of Missions and Extensions—
Missionary Funds—Merchants & Planters Bank, Warren.
Church Extension Fund—Louisville, Kentucky.

18. We call the attention of all Boards to the requirements for audit as contained in paragraph 790 and 791 of the 1944 Discipline.

Board Treasurer

1. Commission on World Service and Finance—C. E. Hayes, 417 Donaghey Bldg., Little Rock, and Fred Gantt, Assistant Treasurer, Foreman. Bonded in Aetna Casualty & Surety Company, \$10,000.00.

2. Board of Education—J. S. M. Cannon, 325 Exchange Bldg., Little Rock. Bonded in U. S. Fidelity and Guaranty Company, \$5,000.00.

3. Board of Lay Activities—J. S. M. Cannon. Bonded in Fidelity & Guaranty Co., \$1,000.00.

4. Arkansas Methodist Orphanage—J. S. M. Cannon. Bonded in Aetna Casualty & Surety Co., \$3,000.00.

5. Board of Conference Claimants—Otto W. Teague, Pine Bluff, Arkansas. Bonded by Tillson Clark & Co., \$7,500.00.

6. Board of Missions and Church Extensions—Carl Hollis, Warren, Arkansas. Bonded in National Surety Corp., New York, \$5,000.00.

7. Conference Commission on Evangelism—John L. Tucker, Hamburg, Arkansas. Bonded in Aetna Casualty & Surety Co., \$500.00.

8. Board of Hospitals and Homes—L. C. Elliott, Little Rock, Arkansas. Bonded in Aetna Casualty & Surety Co., \$500.00.

AMENDMENT—

Resolved by the Conference that the District Superintendents be authorized to make such adjustments as they deem advisable in reaching the Conference askings on World Service.

J. L. HOOVER, Chairman
R. A. TEETER, Secretary

LIQUIDATION REPORT

Complying with the resolution passed by the 1944 session of the Little Rock Conference, your Board of Trustees of this Widows and Orphans Benefit Fund paid out the \$226.88 cash on hand to the twenty-five (25) members remaining, after deducting the small amount of postage necessary in handling.

Respectfully submitted,

S. T. Baugh, Chairman; J. A. Henderson, Curtis Williams, T. D. Spruce, Robert Core, Ben F. Smith, T. A. Hutchinson.

**LITTLE ROCK CONFERENCE WIDOWS AND ORPHANS
BENEFIT FUND**

FINANCIAL STATEMENT FOR PERIOD
DECEMBER 1, 1931, THROUGH MARCH 23, 1945

RECEIPTS—

Membership fees and dues	\$2,765.10
Interest earned on money invested and frozen in banks	61.95
Refund by Security Company on G. W. Pardee's bond	2.50
Bank Exchange paid by members56
Total	\$2,830.11

DISBURSEMENTS—

Paid to Beneficiaries of members (31 deaths)	\$2,070.00
Bernie Hoff, County Clerk	6.00
G. W. Pardee—expense	12.69
Bond Fees	15.00
Printing, stationery, postage and office expense	55.11
Bank Charge	26.93
Services—bookkeeper, stenographer, clerk	406.50
C. A. Illing, Commissions	11.00

Balance on hand—March 1st, 1945

\$226.88

Liquidation of Fund

Amount on hand to liquidate as of March 1st, 1945

\$226.88

March 23, 1945, paid to the 26 members belonging to this fund:

C. M. Thompson	\$ 8.66
J. W. Nethercutt	8.66
F. P. Doak	8.66
Mrs. S. C. Dean	8.66
H. A. F. Ault	8.66
W. T. Hopkins	8.66
J. B. Sims	8.66
W. F. Campbell	8.66
E. D. Hanna	8.66
J. D. Rogers	8.66
J. D. Dunn	8.66
T. P. Clark	8.66
L. E. N. Hundley	8.65
Mrs. L. E. N. Hundley	9.90 (refund of \$1.25, pd. in advance for call No.32)
Mrs. Susie Millar	8.65
Mrs. James Thomas	8.65
R. E. Farr	8.65
J. M. Workman	8.65
J. F. Taylor	8.65
Mrs. Lyda Taylor	8.65
R. H. Maddox	8.65
J. F. Riggins	8.65
Mrs. J. R. Dickerson	17.30 (payment of \$8.65 to her, and \$8.65, for J. R. Dickerson, who died shortly after this account was frozen).
S. F. Durham	8.65
L. W. Evans	8.66

Total

\$226.28

S. T. Baugh,
for postage

.60

Total disbursed

\$226.88

ACCOUNT CLOSED

Respectfully submitted,

Oct. 30th, 1945.

INEZ B. WHYTE, Secretary-Treasurer

INTERIM SUPPORT OF RETURNING CHAPLAINS

The Special Committee composed of T. W. McCoy, Conference Lay Leader, J. L. Dedman, Chairman of the Board of Missions, W. Neill Hart, Vice Chairman of the Board of Education, Andrew J. Christie, representing the Cabinet, and Kenneth L. Spore, Chairman of the Board of Evangelism met to consider the matter of ad interim support and work of returning Chaplains until regular charges could be found for them.

The committee makes the following recommendations:

1. That the returning Chaplains be used in Educational, Missionary, and Evangelistic work in the conference, under the direction of the Bishop and his cabinet, until regular work can be found for them.
2. That they each be assured a salary to be determined by the cabinet.
3. That a contingent fund of \$4,000 be set up to be used by the cabinet in securing the purpose of this program.
4. That the said \$4,000 be provided by the Board of Education and Board of Missions, each contributing \$1500, and the Board of Lay Activities and Board of Evangelism each contributing \$500.
5. That the said funds be used in a pro-rata basis, with the administration in the hands of the cabinet and the treasurers of the boards contributing to the fund.

Respectfully submitted,

KENNETH L. SPORE, Chairman
ANDREW J. CHRISTIE, Secretary

TO INCORPORATE ARKANSAS METHODIST

BE IT RESOLVED that the Little Rock Conference Representatives on the Arkansas Methodist Commission be and they are hereby authorized and directed to cooperate in necessary steps to incorporate the Arkansas Methodist under the laws of the State of Arkansas, the North Arkansas Conference having heretofore authorized such incorporation.

COMMEND MANAGEMENT

The Commission desires to commend the business management of the property owned by the Arkansas Methodist at 1018 Scott Street, Little Rock. Under the present management, the property has been cleared of all indebtedness and is now producing a substantial income for the paper.

The floor space in the building, formerly used as the office of the Arkansas Methodist is now renting for \$45 per month, which amount practically pays the rent on the down-town office which the Arkansas Methodist occupies in the Donaghey Building. The down-stairs floor space, formerly occupied by the editor of the Arkansas Methodist as living quarters has been converted into apartments which are now renting for seventy-five dollars per month, while the present editor provides his own home with a rent allowance of forty dollars per month.

If we add to the net cash receipts from the building, as shown in the financial report submitted for record, the \$240 rent allowance made to the assistant editor on salary, and subtract from expenditures two-thirds of the amount paid for insurance policies which run three years, we have a net profit of \$1,684.53 from the operation of the building this year. That amount will pay for the down-town office of the Arkansas Methodist and the rent allowance for the editor's home and still have a net profit of \$604.53 to the paper.

It is the feeling of the Joint Commission, after careful study of the matter on different occasions, that the property, as now administered, is a decided asset to the Arkansas Methodist.

A. G. WALTON
J. S. M. CANNON, Secretary

AN ENABLING ACT**Authorizing the Purchase and Development of a Camp Site**

Whereas there is deep felt and widespread need for Methodism in the Little Rock Conference to have a camp, where Youth Assemblies, W. S. C. S. Meetings, Laymen's meetings, Missionary Institutes, Evangelistic Services, and other programs can be held;

And, whereas the time now seems right to purchase and develop the same;

BE IT RESOLVED:—

1. That a Committee, composed of one representative from and selected by the Conference W. S. C. S., the Conference Board of Missions, the Conference Board of Lay Activities, the Conference Board of Evangelism, the Conference Board of Temperance, the Conference Board of Ministerial Training, the Little Rock Methodist Council, and two members from the Conference Board of Education, be and is hereby constituted.

2. That the above Committee be and is hereby empowered to act for the Conference in selecting, purchasing a camp site, and developing facilities thereon, subject to the final approval of the Annual Conference.

3. That the said Committee shall be convened for purposes of organization by the Bishop within 60 days after the adjournment of this Conference, at such time and place as he shall determine.

4. That said Committee be and is hereby empowered to receive gifts, donations, devises, bequests, subscriptions, etc., from individuals, boards, agencies, and other groups to secure the purposes of this Act; provided, however, that nothing herein contained shall be construed as power to involve the Conference in debt or to launch a Conference-wide financial campaign with quotas, allocations, or any other type of apportionments to the districts and charges, without specific permission of the Annual Conference.

5. That the Committee herein provided for shall be deemed the Board of Trustees of any other property or funds secured under the provisions of this Act, until a permanent Board of Trustees shall be set up at the next regular session of the Annual Conference after such property has been secured.

Submitted by:

KENNETH L. SPORE
ROY E. FAWCETT
A. G. WALTON
E. CLIFTON RULE

PAY SUSTENTATION FUND

I make a motion that it be the policy of the Conference that men receiving special appointments which count on their service record be required to pay their per cent to the conference sustentation fund.

JOHN B. HEFLEY

CORRECTIONS AND CHANGES IN STANDING RULES

Resolved, that the following corrections and changes be made in our Standing Rules:

2. Change in third line to read: Board of Evangelism.

4. **Memoirs.** All memoirs of members of the Conference shall contain date and place of birth, date of admission on trial, to whom married and date, names of children, names of all charges served, and place of burial. A small picture of each member of the Conference shall be printed with his memoir. Memoirs of preachers' wives shall be publish-

ed in the Conference Journal. Names of deceased laymen who have been active in the Annual Conference or served on Conference Boards be printed in the Conference Journal.

10. Correct second line to read: Paragraph 666 of the 1944 Discipline.

13. **Limits.** No member of the Conference shall serve on more than one of the following major Boards: Conference Claimants, Education, Evangelism, Hospitals and Homes, Missions and Church extension, and Temperance. Any member of any Board or Commission failing to attend at least one meeting of said Board or Commission in a period of twelve calendar months shall cease to be a member and his place shall be filled as provided in Rule 1.

14. **District Committee on Qualifications of Local Preachers.** The district Committee on qualifications of local preachers shall consist of three traveling elders in the District.

15. Correct second line to read: Paragraph 722 of the 1944 Discipline.

Change the order numbering the Rules as follows: Present No. 12 to become No. 10; Present No. 10 to become No. 11; Present No. 11 to become No. 12, which is a more orderly arrangement.

Respectfully submitted,

S. T. BAUGH
ARTHUR TERRY
FRED R. HARRISON
OTTO W. TEAGUE
KENNETH L. SPORE

RESOLUTION OF THANKS

We, your Committee on Resolutions, on behalf of the Conference, express our thanks:

To the Methodist Churches of Hot Springs and their Pastors for the efficient manner in which they entertained the Conference, and to Dr. W. B. Slack, pastor host of First Church, for his courtesies and leadership.

To the choirs of First Methodist Church and Grand Avenue Church for delightful music rendered.

To Bishop Paul E. Martin for his leadership and brotherly spirit in presiding over the Conference.

To Bishop Charles C. Selecman for the Memorial Address and Dedictory Address at the Hospital, Bishop Paul E. Martin for his morning Devotionals addresses and Sunday sermon, and Dr. Albert E. Day for his inspirational sermons.

To representatives of Connectional Boards and interests, and the Publishing House and its representatives, and representatives of local and state press, for their contributions to the Conference.

Respectfully submitted,

KENNETH L. SPORE, Chairman
GEORGE W. WARREN, Secretary

Memoirs

DR. WHITE CALDWELL WATSON

Dr. White Caldwell Watson, the son of the Reverend Ezekiel and Dora Crowson Watson, was born in the Methodist parsonage at Falcon August 16, 1869. He passed to his eternal reward on Monday morning, July 2, 1945, in Little Rock. He gave fifty-three years of his life to the ministry of the Methodist Church in Arkansas, preaching the gospel to countless numbers, leading thousands to Christ, and bringing inspiration and comfort to all with whom he came in contact.



Dr. Watson united with the Church in early youth, heard the call to the ministry as a young man, and was licensed to preach in Asbury Church in 1892. He was admitted on trial in the Little Rock Conference in the fall of 1892 at Magnolia. He was admitted into full connection in 1894, ordained a deacon in 1894, and ordained elder in 1896. He completed his academic training in Henderson and Hendrix Colleges, but continued to be a student all his life, not only a student of books but a student of men. Dr. Watson was loved by those whom he served. He was a strong preacher, a good pastor and a splendid administrator.

During his long years in the Methodist ministry Dr. Watson served the following appointments: England, Daleville, Mabelvale, Marion, Carlisle, Junction City, Hunter, Memorial, Hope, Lakeside in Pine Bluff, Camden, Warren, Commissioner of Galloway College, Pine Bluff District, Blytheville, Helena, First Church, Hot Springs, First Church, El Dorado, Texarkana District, Pine Bluff District, Malvern, Hunter Memorial.

He retired in 1942 after a very successful pastorate at Malvern, having reached the compulsory retirement age. However, early in 1943 when Hunter Memorial, Little Rock, became vacant due to the fact that the pastor, Alton J. Shirey, entered the chaplaincy of the United States Army, Dr. Watson was appointed supply pastor of that church. He was enjoying a great pastorate there when he became ill in the fall of 1944, from which illness he did not entirely recover, although such was the love of his people that they insisted upon his remaining their pastor until the end. As the Reverend Kenneth Spore says of Dr. Watson in his book *The History of the First Methodist Church of Camden, Arkansas*, "It is very probable that no man alive has received more members into the churches of this Conference than has W. C. Watson."

Dr. Watson was married to Miss Camille Powell October 25, 1899, at Marion, Arkansas. He is survived by his wife, Mrs. Camille Powell Watson; by four daughters, Mrs. Louise Daley, of Boston, Mass., Mrs. Camille McDaniel, of Hot Springs, Arkansas, Mrs. Lansdale Harvey, of Cleveland, Ohio, Mrs. Jimmie Lewis Mixter, of Boston, Mass.; and by one son, Lieutenant Caldwell Watson, of Malvern, at present with the U. S. Army. There are twelve grandchildren.

When such a saintly soul comes to the end of the way, and we look back at his gracious life, at his great ministry, and at the host of people who rise up to call him blessed, we seem to hear the voice of our Heavenly Father saying "Well done, thou good and faithful servant, enter thou into the joys of the kingdom."

Dr. Watson has left for us an example and a challenge in Christian devotion, fellowship and service that will last across the years. Servant of God, well done!"

A. G. WALTON

JOHN FALL TAYLOR

When David heard that Abner was slain, he exclaimed: "A prince and a great man hath this day fallen in Israel." These words can be fittingly applied to John Fall Taylor who was born May 12, 1867, in Chirena, Texas. He was the son of Dr. Daniel Thomas and Mary Louise Taylor who moved from Georgia to Texas and from thence to Arkansas, settling in Garland County near Hot Springs where John F. grew to manhood.



Very early in life, he professed faith in Christ and united with the Methodist Church in which church he was destined through the full consecration of all his powers to play a goodly role for more than fifty years. On September 18, 1914, he married Miss Lida Smith who survives him and who for more than thirty years held up his hands as he preached the word of truth to thousands of spiritually underprivileged people throughout the state of Arkansas.

Brother Taylor was admitted on trial in the Little Rock Annual Conference at Arkadelphia in 1891. It would be interesting to list the appointments to which he was assigned from 1891 to 1929, the latter date marking the time when he ceased to take regular work and became a conference missionary. A study of these appointments would indicate something of the consecration and devotion of this great man of God. Without an exception, they were "hard works" as we say. He not only went to them uncomplainingly but joyfully, saying as he often did, "that any church in Methodism presented a challenge of service that the highest angel of heaven should covet." However, the shortness of time and the unavailability of the records make it impossible to list his appointments chronologically.

Great personalities become symbols of certain great truths operating in the struggle of man for his place in life. Lincoln symbolizes the emancipation of the slaves of America. Wilson symbolizes the spirit of Democracy, etc. When the name, "Brother Jack Taylor," is mentioned, to those who knew him, certain great habits and activities of sainthood spontaneously spring up in their minds.

1. He was one of the most powerful men in prayer that I have ever heard. Others might say more beautiful prayers, but none could pray with more persistency, more faith, and more eloquence of the spirit than he. He prayed with and for people everywhere—in their homes, on the roadside, in sick rooms, in prison and death cells. Everywhere he went his voice was lifted up in supplication before the throne of God's grace. Oftentimes he would become sublimely eloquent in the act of prayer.

2. He had the most persistently burning passion for lost men that this writer ever saw manifested. In all his contacts with men, he always managed somehow to learn of their relationship to Christ. The weather was never too hot nor too cold for him to drag his old crippled and painridden body across the country in search of those who were lost. He was a democratic soul. He was interested in everybody. No matter of human wellbeing was foreign to his sympathy and his kindly ministry.

3. His life was characterized also by his unwavering loyalty to the inner convictions of his heart. His ears were never attuned to the currents of public opinion. He cared not if his stand involved his standing alone. He was as courageous as a lion. He knew not the emotion of physical fear.

4. But that which stands out and above all the other great qualities of his life was his utter forgetfulness of himself. In that, he was the superman. He was the most unselfish human being I have ever known. The consideration of self never seemed to enter the picture in his thinking. For instance, his salary on those hard circuits never amounted to as

much as the average preacher spends in an incidental way. And yet by dint of an almost unprecedented self-sacrifice, he has build up a Missionary Endowment Fund of near \$29,000.00. He retired three years ago and began receiving a stipend from the church of from seven to eight hundred dollars per year, and it was his humble boast that not one cent of this money was ever used by either himself or his good wife. We stand before the exhibition of such unparalleled sacrifice, such unfaltering devotion, and such invincible faith and say: "I do not believe that God requires that much of me." I do not think so either. (It would cost me too much.) But I do think that the road is open and the challenge is made to any man who will pay the price of delving into the deep secrets of the mind and spirit of Jesus and expressing that new-found knowledge by a great act of consecration.

"Brother Jack" is gone. His work has been accomplished. But the sweetness and purity of his great life will continue as a sweet savor to refresh and inspire people to deeper and richer living down the years. He passed away on Friday, October 5, 1945, at 4:00 P. M., in the triumphs of the great faith that sustained and guided him for almost eighty years. His funeral was held in the First Methodist Church, Malvern, Arkansas, and was conducted by the pastor, assisted by Rev. J. E. Cooper and Rev. J. M. Hamilton. His body lies in Oak Ridge Cemetery in Malvern awaiting the resurrection call.

John Lampton Hoover.

SILAS CELBY DUGGER

Silas Celby Dugger, son of William L. and Mary Naioma Dugger, was born February 27, 1882 at Dugger Mills near Everton, Arkansas. He was educated in the common schools of that section and in nearby academies. He was married November 6, 1910 to Minnie A. Holmes. He was licensed to preach in the Methodist Episcopal Church in the state of Nebraska. Moving to Missouri he became affiliated with the Congregational Methodist Church and received Elder's Orders.

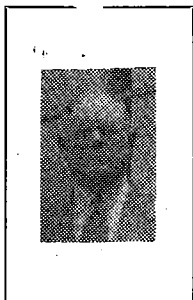

Later he was an accepted supply in the Methodist Episcopal Church, Springfield District, Missouri Conference. In the fall of 1937 he was admitted to the Arkansas Conference of the Methodist Protestant Church and ordained Deacon. The following year he was ordained Elder. In November 1939, by the process of unification he became a member of the Little Rock Conference of The Methodist Church.

Before entering the ministry Brother Dugger taught school in Boone, Newton and Searcy Counties in Arkansas. Later he became engaged in railroad work as a station agent in Nebraska, Missouri and Arkansas. His first appointment as a supply pastor was in 1927. His appointment in the three churches

were: Methodist Episcopal Church, Judsonia February 1927-1930; Ava, Missouri 1930-1934; Almyra, Arkansas 1934-1937. Judsonia 1937 (By agreement with the Methodist Protestant Church.) Methodist Protestant Church, Ebenezer Circuit in Columbia County, Arkansas 1938. The Methodist Church, Prescott Circuit 1939; Wilmar Circuit 1940; Kingsland Circuit 1941; Watson-Kelso 1942 until his death, January 15, 1945.

Death came suddenly. His wife was near death in a Dumas Hospital. He had just wired that message to a son, Harold, and requested his other son Howard to help him outside the station for air. Before help could arrive he was gone.

On January 17, while arrangements for services were incomplete, Mrs. Dugger passed away. A double service was held in the church at Watson January 19, conducted by the District Superintendent, Arthur Terry, assisted by Rev. R. F. Sorrells and Rev. R. A. Teeter with other ministers of the Monticello District serving as pall bearers. A second

service was held the following day at Valley Springs, Arkansas conducted by Rev. T. R. Whiddon, assisted by Rev. W. F. Cooley. Burial was in Maplewood Cemetery at Harrison.

Brother Dugger made a good appearance, always clean and carefully attired. He possessed a quiet dignity. He was a good business man in his personal affairs and in matters pertaining to the church. He was a systematic student of the Holy Scriptures; a tireless worker; a constant pastor; a consecrated and effective Christian minister loved by his congregations, highly esteemed by his brother ministers and respected by all who knew him.

The journals of the churches for which he served will reflect progress to the Kingdom of God in the work committed to his care. It is probable that no charge ever made greater progress than Watson-Kelso did under his wise and spiritual leadership. Two sons survive, Leland Howard and Harold H. The love and sympathy of this Conference is hereby extended to them in memory of their beloved parents.

Arthur Terry.

J. T. THOMPSON

Rev. J. T. Thompson was born in Nevada County, Arkansas, Nov. 4, 1871, the son of Asbury Taylor and Martha Singleton Thompson. On January 2, 1889, he was married to Mae Herring who survives him. To this union the following surviving children were born: Floyd E., W. Oren, Ira C., Clare, Watson, and Harry G.



His was the life of an active Christian. At the age of sixteen, he committed his life to Christ and united with the church. For a number of years he served as a Y. M. C. A. secretary where his influence was for good among the scores and hundreds of youth whom he touched. In 1920, he was received into the Little Rock Conference and appointed to Capitol View Church in Little Rock, where he remained for five years. His later service record is as follows: Carr Memorial four years, Bearden two years, Tillar two years, Blevins four years, Forest Park two years, Eudora four years, and Bryant almost a year and a half.

In 1943, he took the retired relationship, thinking to settle down for the remaining years of his life to a well-earned rest. But in view of the pressing need for pastoral leadership, he again answered the call of his church and accepted the last named charge, where in the same spirit that characterized his earlier years, he gave himself beyond the measure of his strength to the tasks to which he had been assigned. Following a brief illness, the end came on April 12, 1945, and his body was laid to rest in Pinecrest Memorial Park.

In the truest sense of the word, he was a good man. For the almost quarter of a century during which he was at the call of the church, he was a faithful itinerant preacher. Without show or pretense, he quietly gave himself with unquestioned devotion and loyalty to the Christ to whom he had committed himself as a lad, and in whose service he found the meaning of life.

Roy E. Fawcett.

J. R. DICKERSON

John Robert Dickerson was born August 27, 1864 in Atlanta, Georgia and passed away December 16, 1944 at a hospital in Hot Springs, Arkansas.

For a number of years he fought the "call" to the ministry, going

to California in an effort to escape. But while there he went with a friend to a Methodist District Conference. As a result the same year he was licensed to preach at Fresno and returned immediately to Rome, Georgia where he was admitted on trial in 1894. He wanted to transfer to California but his bishop persuaded him to come to Arkansas.



So, at the Annual Conference in 1894 he began his ministry at Washington where he served one year. The next year he moved to the DeAnn Circuit where he served two years. In 1896 his wife, whom he married in 1894, died. She was buried at Washington. It was also in this year that he built two churches on the same spot. After building the church at DeAnn he was on his way to Prescott to take out insurance on the structure when someone phoned him that the church had just burned. He came back immediately, cleared away the ashes almost before they had quit smoking, and built another church, completing this second building just a few weeks before the Annual Conference meeting.

Brother Dickerson built five Parsonages and thirteen Churches during his ministry. He served Parkdale twice—the first time building a parsonage, the second time, their present church building.

After the two years at DeAnn he served the following appointments: Texarkana Circuit, one year; DeWitt, four years; Pine Bluff, Riverside (now Carr Memorial), two years; Parkdale, two years; student Vanderbilt University, two years; Wesson, three years; Hot Springs, Third Street (now Grand Avenue), one year; Superannuated for one year because of ill health; Murfreesboro, one year; Lewisville, two years; Pine Bluff, Hawley Memorial, one year; Hot Springs Circuit, four years; Fairview, Texarkana, two years; Portland-Parkdale, five years; Bearden, one year.

His health failed again during his year at Bearden and he retired in October. However, early in the next year he supplied the Hot Springs Circuit until Conference; then was appointed a supply for the Springhill Circuit which he served his last full year before retiring permanently. His last sermon on this Circuit, which he did not then think was to be his last, was oddly enough from this text: "I have fought a good fight, I have finished my course, I have kept the faith; henceforth there is laid up for me a crown of righteousness."

At the Conference in 1917 the bishop assigned him to a charge that paid \$1,200 but he requested the bishop to change his appointment to the Hot Springs Circuit (which paid \$210). In defense of his request he is reported to have said: "The rural church work is seemingly all on paper. I want this mission circuit just to see, and prove, what rural churches can do if given a chance." He served this charge for four years, built two Churches, at New Salem and Mt. Vernon, remodeled the Parsonage, collected all Centenary moneys, raised and increased the finances each year, and left the Charge paying a salary of \$1,200.

During his vacations while attending Vanderbilt he was busy preaching. The first summer he served as Pastor of the Prescott Church; the second summer he served the Church at Miami, Oklahoma. Here he built and furnished a beautiful Parsonage, living in it only five weeks himself before leaving. He returned to the Little Rock Conference that Fall.

Brother Dickerson always left the Churches he served much better—physically, financially, spiritually. He would have been an outstanding success in any business field he might have chosen.

He was married the second time, June 2, 1888, to Mrs. Sue Burch who so faithfully served with him through twenty-nine years of active ministry and helped him through these fourteen years of his retirement.

His funeral was held in Fairview Church, Texarkana, with the Pastor, Rev. Fred L. Arnold; the District Superintendent, Rev. A. J. Christie; the Rev. C. M. Reves, and the writer. Interment was in the cemetery at

tioned at England. In some ways coming home meant a loss to him. But his joy in being back among the scenes of his youth was great. Though in poor physical condition he gave himself with faith and devotion to the Church in England. He found much to admire and to love in his work with these good people. His words of affectionate regard for them were a sincere expression of his heart. He had served much larger congregations, but somehow his months of pastorate here were the crowning glory of his life. The people responded to him. They were attracted by his gentlemanliness. They were helped by his wise counsel. They were stirred by his affectionate pastoral care. They were stimulated and quickened by his pulpit ministry. They were grateful that this man and his great helpmeet had come their way. And by every token they expressed their regard.

He had served well. He had loved deeply. He had gathered the treasures of friendship. He had suffered. He had triumphed. In that kind of life one comes to know the "joy of the Lord." But we believe that for him and for us there is even a better thing, and that when the servant in faithfulness completes his work there is One who whispers in love, "Well done, good and faithful servant, enter into the joys of thy Lord."

E. Clifton Rule.

MRS. VELMA YOUNG COOPER

Mrs. Velma Young Cooper was born in Okolona, Arkansas, October 1, 1889, the daughter of Mr. and Mrs. J. J. Young. Her education was received in the public schools there and at Henderson-Brown College in Arkadelphia. June 11, 1911, she became the wife of Reverend J. E. Cooper. To them there was born one child, a daughter, Margaret Adelle, wife of Carroll Bird of Washington, D. C.

She possessed social graces which made many deep friendships. To those who called her friend, she was ever true, loyal, considerate, generous. Her manner was quiet and reserved, never boisterous, but there was in her a sweet play of gentle humor that played as a kindly stream of joy. And those close to her treasure the memory of a spirit that in the presence of pain kept its light burning.

Richly endowed, her gentleness, domestic skill and intelligence came to its fine flower in her home. She was a most charming hostess. Her home was made a sweet place to stop for awhile and enjoy good company. As a great wife and a good mother, she made home a blessed place for husband and daughter. Her love was to find expression in making the way bright and enriching the lives of these to whom she was so devoted. It could well be said of her:

"She looketh well to the ways of her own household, - -

Her children rise up and call her blessed; her husband also,
and he praiseth her."

She was a woman of fine character and of deep religious faith. She had experiences that hurt, but none ever heard an expression of ill will from her. She suffered but rarely mentioned the pain. She knew how to bear a burden with patience and even good cheer. Her judgments of others were honest, but their expression was tempered with kindness. She never made public display of her charity, but human need moved her tender heart to many kindnesses. The training of her childhood and the faith of her mature years had developed that character in which "love, joy, peace, long-suffering, gentleness, goodness, faith," come to reign.

It was these qualities which made her a woman whose company was a delight, whose friendship was a great treasure. These are the attributes which made her a blessing to those she loved and to whom she was bound in family ties. These characteristics made her a wife who was a help and a strength beyond measure to the man she loved as he filled his place as an itinerant Methodist minister.

E. Clifton Rule.

Washington.

The writer knew Brother Dickerson for the past eight years—serving two Charges where he was known and loved—Portland-Parkdale and Grand Avenue, Hot Springs. We believe his greatest memorial are the two Churches at Portland and Parkdale, which he built in the same year. For the three years we served Grand Avenue he was regularly at Church and assisting in every helpful way. One of the most beautiful services ever witnessed by this Congregation was when he assisted in his last service—the Lord's Supper on World Wide Communion Sunday in 1942.

An energetic, faithful servant of God has gone to a well earned rest. Truly it may be said of him:

"Servant of God, well done,
Rest from thy loved employ;
The battle fought, the victory won,
Enter thy Master's joy."

R. E. Simpson.

MARION STINSON MONK

Marion Stinson Monk, son of Dr. Alonzo and Elizabeth Carl Monk, and for thirty-five years a Methodist minister, came to the close of his earthly career at England, Arkansas, August 8th, 1945. He was born at Camden, Arkansas, in 1883, when his distinguished father was pastor of the Church there.

He was educated at Georgia University and at Vanderbilt University.

It was his first purpose to give his life to the practice of law, and for sometime he followed that profession in Memphis, Tennessee. But his life work was the Christian Ministry and in 1910 he became pastor of Twenty-Eighth Street Church in Little Rock. That fall the Little Rock Conference met at Prescott, and he was admitted on trial. He had completed the year at Twenty-Eighth Street and was returned for the year 1910-11. In the fall of 1911 he was sent to Stephens and served there two years, he was then at Camden four years, Malvern two years, Central Avenue in Hot Springs four years, Lakeside in Pine Bluff two years. He was transferred to the Louisiana Conference in 1925 and was pastor of First Church Monroe, four years. Because of illness he was with-

No Picture

Available

out a pastorate in 1930. He then served Parker Memorial in New Orleans five years, 1931 to 1935, and went from there to Alexandria for four years. He was then at Bastrop a year and at Mansfield four years. In the fall of 1944, he was transferred back to his home Conference and stationed at England, Arkansas.

In 1911 he was married to Miss Lena Nichols of Little Rock. There was born to them a son, Marion Stinson, whose home is now in Bachelor, Louisiana. There is surviving also one sister, Mrs. Gid J. Bryan of Waxahatchie, Texas.

My first recollection of Marion Monk is of a handsome young man with a rich, full voice and with a spirit of gracious courtesy that manifested itself in thoughtful kindness toward a boy just beginning his ministry. The last impression of a man who had suffered greatly but had never lost the kindness and courtly charm of manner that distinguished him in his early years. He had suffered and his body bore the marks, but his spirit had found in the fire only refinement. The things that had happened to him had not been greater than his love and faith.

To him Arkansas and the Little Rock Conference were home. For the churches and ministers and people here he had a deep and tender affection. This was his native soil. He asked Bishop Martin to bring him home and his request was granted in his transfer back to be sta-

MINNIE HOLMES DUGGER

Minnie Holmes Dugger was born at Conway, Arkansas, October 21, 1882, the eldest daughter of David D. and Emma Holmes. Shortly her family moved to Valley Springs, Arkansas and she was educated in the academy there. On November 6, 1910 she was united in marriage to Silas Celby Dugger. Three children blessed the union. Two of them survive. They are Leland Howard and Harold H. Dugger.

Mrs. Dugger married a Christian layman. Presently he became a local preacher, then a supply pastor and finally an itinerant Methodist minister. She made the transition admirably. She was first of all a Christian home maker and mother as is evidenced by the atmosphere which permeated her parsonage home and by the characters of her two noble sons. She was equally the minister's wife. To be in her presence was to think such thoughts as modesty, refinement, patience, industry, peace, joy and devotion. Her countenance was constantly radiant with a smile. Her confidence in her husband's ability and her interest in his work was contagious. His congregations loved her devotedly.

In January 1945, while her husband was serving his third year as pastor of Watson-Kelso, she was stricken with pneumonia and passed away in a hospital at Dumas, Arkansas, January 17, 1945, just two days after the sudden death of her beloved husband.

An account of the double funeral services is given in her husband's memoir elsewhere in this journal.

Arthur Terry.

MRS. D. D. WARLICK

Mrs. Mary Frances Warlick, the daughter of George and Caroline McCary, was born near Harpersville, Alabama, May 5, 1862, and died in Dallas, Texas, January 30, 1945. Her opportunities for an education were limited by the fact that her parents suffered all the privations growing out of Civil War conditions and her only schooling was a few weeks each year in the old fashioned log school house. But by reason of an indomitable will and an inherent thirst to know things, she managed to effect a state of preparedness that enabled her to cope to a remarkable degree with the heavy demands on her life.

In 1884, she met and was happily married to Rev. D. D. Warlick who was the "Methodist Circuit Rider" and who had built a little church near her father's farm. This was the first of a long succession of church building programs that crowned the success of this tireless and consecrated pair of Christian workers. Their labors represented a long pilgrimage. First, they went to Florida in hope of bettering the health of Sister Warlick, but finding her condition unimproved, they moved to Texas in 1886. They remained there for only a short time and then came back to Arkansas. Later they moved to Oklahoma where they found opportunity to match the rugged qualities of which they were built against the frontier conditions of that wild and unevangelized section of the country. But realizing that such conditions were inimical to her increasing ill health, they again moved to Florida where Brother Warlick was station at Pierson. After completing his work there, he became financial secretary of Hiram and Lydia College at Altus, Arkansas. This new assignment offered them the opportunity of wielding a great influence with young people for which they seemed to be especially gifted. The glory of their ministry in this respect is evidenced by the many leading laymen and preachers across the land, who bear the unmistakable marks of their personalities. They finally moved to Arkadelphia and built a home. There Sister Warlick had unlimited access to the heart problems of the student body of Henderson College and through christian tact and deep spiritual insight, she was able to safely guide scores and hundreds of these fine young people into safe paths, young people who now rise up and call her blessed.

Sister Warlick gave to the world a fine family: one son, Marvin T., who lives in Eugene, Oregon and three daughters, Mrs. R. M. Cantrell of Fort Worth, Texas, Mrs. J. A. Hillard of Dallas, Texas, Mrs. Vincent Carr of Lubbock, Texas. The evening of life found her with a wasted body but with a soul still young and sweet. "In the quietness of her room while two of her children anxiously waited, she calmly smiled when told that the others were coming, then closed her eyes in eternal peace." She had little of earth's wealth during her life-time, "but as she stood before the Great White Throne her hands were full of the things she had given away."

John Lampton Hoover.

MRS. MILTON K. IRVIN

Mrs. Milton K. Irvin whose maiden name was Jennie Naler, was born at Waco, Texas, December 1, 1878. She was the daughter of J. Howard and Nancy Moore Naler. On October 9, 1896, she was married to Rev. Milton K. Irvin, a minister of the Methodist Church, and as the companion of this highly cultured Christian gentleman, she gave almost fifty years of service to the Church. Brother Irvin was always highly acceptable to the people that he served and generally spent an unusually long period of service in the Churches to which he was assigned. And those of us who were privileged to know this family intimately, realize that no small measure of this acceptability and success was due to the consecration and the cultural contributions of his good wife. Hers was a full and rich life. For when she was only eleven years of age, she dedicated herself to Christ, united with the Methodist Church, and for fifty-five years gave of her best to her Master.

Sister Irvin was an unusual soul, and made many rare gifts of her personality to her home, to the Church, and to the world. She was a faithful handmaid of her Lord and no interest of His kingdom escaped either her attention or sympathy. But possibly her largest and most inspiring contribution was in the field of sacred music. She had one of the finest, deepest, and richest natural contralto voices that one nearly ever heard. She had a marvelous power of musical insight that enabled her to interpret and express the profoundest meanings of the "musical page." I once heard her and three other women sing at a district missionary meeting at Portland, Arkansas. They used that little song that had never especially impressed me—"Tell It Again."—the story of a little Gypsy boy who lay dying at the close of the day. But Sister Irving so arranged those words and so interpreted and rendered the music that I heard not only the cry of the Little Gypsy Boy, but the plaintive voices of the unchurched and unchristian millions across the world. The echoes of that hour still reverberate in the deep of my soul.

She looked well to the interest of her home. It was always a joy and distinct privilege for the writer, who served as their Presiding Elder for five years, to enter the fellowship of the home of this Godly man and his consecrated help-meet. Sister Irvin gave two children to the world whose moral and spiritual worth bear testimony to the faithfulness and good sowings of their great mother. The daughter, Reba, now Mrs. J. Roddey Edwards Jr., resides in Columbia, South Carolina. The son, Cecil H., resides in Texarkana, Arkansas. Besides the husband and two children, she is survived by three lovely granddaughters, Reba, Wanda, and Juanita Edwards.

Sister Irvin passed to her reward on October 30, 1945 and was buried at Columbia, South Carolina. May God's blessings abide upon this good family.

John Lampton Hoover

**SONS FROM PARSONAGE HOMES WHO GAVE THEIR LIVES
IN WORLD WAR II**

Leo Alston—Son of the Reverend and Mrs. P. D. Alston, El Dorado.

Ben Rorie—Son of Mrs. T. O. Rorie, Hot Springs, and the late Rev. T. O. Rorie.

Jesse Fulton Rowe—Son of the Reverend and Mrs. Doyle T. Rowe, DeQueen.

Harrell Hamilton Rule—Son of the Reverend and Mrs. E. Clifton Rule, Little Rock.

Ellis Edward Warren—Son of the Reverend and Mrs. George W. Warren, Chidester.

William Ellis West—Son of the Reverend and Mrs. W. E. West, Tichnor.

ROLL OF THE IMMORTALS

The Little Rock Conference of the Methodist Episcopal Church, South, the Arkansas Conference of the Methodist Protestant Church, and the Little Rock Conference of the Methodist Church. The Members of the Arkansas Conference of the Methodist Protestant Church are marked (MP). All others before 1939 are of the Little Rock Conference of the Methodist Episcopal Church, South.

Note: We are anxious to make this roll as complete as possible. Any one who can supply any information which we do not have, is asked to communicate with the Secretary of the Annual Conference.

Name	Place of Birth	Year Born	On Trial	Years of Active Service	Date of Death	Place of Burial
Elisha Stevens					1856	near arkadelphia
Jesse B. Owen					1857	
Edwin W. Weir		1829	1855	3	1858	
J. J. Kennedy	Tipton Co., Tenn.	1836	1855	4	1859	
Simeon R. Walker	McNary Co., Tenn.	1834	1854	5	1859	
Benjamin Kellogg		1835	1856	3	1859	
Jacob Whitesides	Missouri	1780	1810		1860	
Lewis S. Marshall	Avondel Co., Md.	1796	1818	24	1862	Glendale, Ark.
D. G. L. McKenzie					1863	
Wm. Winbourne			1854	8	1863	
L. H. Johnson			1854	9	1864	
J. S. McAlister					1864	
J. M. See			1860	4	1864	
F. F. Bond			1856	9	1866	
John Harris					1866	
Fountain Brown			1830	34	1866	
J. C. L. Aiken					1866	
Malcolm Turner			1856	8	1866	Warren, Ark.
John N. Doyle			1862	5	1867	
E. L. Crowson			1854	13	1868	
W. P. Ratcliffe	Williamsburg, Va.	1810	1834	30	1868	Camden
Lewis Garrett					1869	
J. A. Stanley	Lagrange, Ga.	1836	1858	9	1869	LaGrange, Ga.
L. M. Chandler			1868	3	1871	
W. R. J. Husbands	Lincoln Co., Tenn.	1821	1842	28	1871	
R. F. Davies	Shrewsbury, Eng.	1833	1863	7	1871	Lewisville, Ark.
Isaac Ebbert	Near Baltimore, Md.	1817	1840	13	1872	Paducah, Ky.
John M. Alford (MP)					1874	
R. F. Colburn	N. Carolina	1814	1840	25	1876	
M. F. Alford (MP)					1876	
R. B. Alston	Yorkville, S. C.	1840	1858	17	1878	
James Sanford	Glouster Co., Va.	1790	1811	8	1877	
E. M. Whitmore	South Carolina	1830	1875	4	1879	Howard Co., Ark.
W. H. Hagan			1872	7	1879	
John W. Haskew			1873	6	1879	
C. M. Slover					1881	
Thomas Hunt	Buncombe C., N.C.	1814	1847	9	1882	
R. W. Evans			1874	7	1882	
John Pryor	Sullivan Co., Tenn.	1811	1830	30	1883	
B. C. Weir	Henderson Co., Ky.	1804	1838	22	1883	
J. C. Greenwood	Giles Co., Tenn.		1879	4	1883	Sheridan, Ark.
W. B. Whitesides	Hempstead Co., Ark.	1853	1881	2	1883	Genoa, Ark.
S. G. Colburn		1848	1865	19	1884	
E. L. Gaddie		1828	1854	29	1884	
J. G. Ward	Botetourt Co., Va.	1806	1828	46	1884	Mineral Spgs. Ark.
Julius Stanley	Tennessee		1879	5	1885	
Wm. P. Laney	Ouachita Co., Ark.	1854	1878	5	1885	Ouachita County
O. C. Robertson	Alabama	1849	1879	5	1885	Dallas County
D. M. Emerson (MP)					1885	
A. R. Winfield	Sussex Co., Va.	1822	1846	41	1887	Little Rock, Ark.
S. H. Parker			1882	5	1888	
E. C. Hearn (MP)					1888	
J. J. Jenkins	Woodlawn, Ark.	1852	1875	13	1889	Stephens, Ark.
G. O. Hickey (MP)	Johnson Co., Ark.				1889	Camden, Ark.
Thomas G. Galloway	Mississippi	1855	1880	9	1889	Bright Star Ark.
S. B. Andrews (MP)					1889	
L. M. Keith	Calhoun Co., Ala.	1851	1876	13	1890	
W. W. Roberts (MP)					1890	
Z. W. Richardson	Tennessee		1889	1	1891	
Benjamin Watson	Hyde Co., N. C.	1810	1832	42	1891	Near Pine B. Ark.
Thomas Conley (MP)					1891	Polk Co., Ark.
A. W. Simmons			1835	15	1893	
Joseph Turrentine			1855		1893	Atlanta, Ark.

THE METHODIST CHURCH

133

ROLL OF THE IMMORTALS—(Continued)

Name	Place of Birth	Year Born	On Trial	Years of Active Service	Date of Death	Place of Burial
J. F. Follin					1893	Little Rock, Ark.
C. B. Brinkley		1849			1893	Magnolia
Boone Keeton					1893	
G. L. Stonecipher (MP)	Marion Co., Ark.	1861	1880	13	1893	Haynesville, La.
G. W. Rice	Bradley Co., Ark.	1859	1887	7	1894	Moore's Chapel
J. S. Clower	Shelby Co., Ala.	1846	1868		1894	Nashville, Ark.
J. R. Morris (MP)					1894	
C. L. Adams	Lonoke Co., Ark.	1866	1886	8	1895	Mt. Carmel Cemty.
John McLaughlin	Perth, Scotland	1825	1873	23	1896	Arkadelphia, Ark.
J. B. Thomas	Marlboro Dist., S. C.	1832	1882	14	1896	Hamburg, Ark.
A. S. Scott	Saline Co., Ark.	1858	1883	10	1896	Holly Springs, Ark
P. P. Burke	Laurens Dist., S. C.	1836	1884	11	1896	
F. J. Shaw	Fleming Co., Ky.	1846	1889	8	1896	
B. F. Wilson	Cass Co., Ind.	1864	1893	3	1896	
R. H. Saunders	Carter Co., Tenn.	1826	1870	9	1896	
J. T. Shaw	Dover, Ark.	1870	1894	3	1897	
W. C. Adams	Lowndes Co., Miss.	1835	1859	15	1898	Near Cabot, Ark.
R. L. Wozencraft	Dallas Co., Ark.	1862	1892	6	1899	Sparkman, Ark.
A. C. Kelley	Pike Co., Ark.	1865	1891	8	1899	Near Dierks, Ark.
J. R. Sherwood	Indiana	1836	1871	26	1900	Near Pine B. Ark.
J. H. Blakeley	Franklin Co., Tenn.	1817	1842	32	1900	Mt. Pleasant
A. B. Winfield	Sussex Co., Va.	1824	1847	39	1900	Okolona, Ark.
J. J. Bond	Atlanta, Ga.	1850	1895	5	1901	
G. W. Mathews	Accomac Co., Va.	1826	1870	27	1901	
R. H. Pointer	Greenup Co., Ky.	1844	1879	13	1902	Near Pine B. Ark.
Andrew Hunter	Ballymony, Ireland	1813	1836	51	1902	Little Rock, Ark.
J. W. Duncan	Drew Co., Ark.	1874	1899	3	1903	
D. F. Curry	Prairie Co., Ark.	1876	1901	1	1903	
James O. Walsh	Dallas Co., Ark.	1873	1893	10	1903	Monticello, Ark.
B. G. Johnson	Hickman Co., Tenn.	1823	1860	31	1903	Mineral Spgs. Ark.
James M. Hawley	Pulaski Co., Ark.	1867	1887	13	1904	Batesville, Ark.
B. A. White	Gibson Co., Tenn.	1850	1889	17	1904	Near Spring Hill
J. Y. Christmas	Ashley Co., Ark.		1883	20	1904	
J. D. Whitesides	Hempstead Co., Ark.	1847	1874	30	1904	
Alexander Avery	Johnson Co., N. C.	1809	1836	24	1904	Midway Nevada Co
L. B. Hawley	Virginia	1845	1876	29	1905	El Dorado, Ark.
William Cox (MP)					1905	
John F. Carr	Fayette Co., Tenn.	1834	1853	46	1906	Pine Bluff, Ark.
J. M. G. Douglas	Yorkville, S. C.	1843	1869	36	1906	Bearden, Ark.
W. H. Browning	Sumner Co., Tenn.	1819	1850	38	1907	Pine Bluff, Ark.
J. R. Harvey	Russellville, Ark.	1837	1859	25	1907	Magnolia, Ark.
F. M. Wilson (MP)	Henderson, Ky.	1831	1865	42	1907	Little River Co.,
E. L. Beard	Cedar Hill, N. C.	1831	1882	23	1908	near Lonoke, Ark.
W. T. Holfield (MP)					1908	
Ernest P. Sewell	Columbia Co., Ark.	1882	1906	1	1909	
J. B. Francis (MP)	Clark Co., Ark.				1910	W. of Arkadelphia
Barnett Wright	near Fulton, Ky.	1871	1894	16	1911	Louisiana
H. R. Whithers	Washington Co., Fla.	1835	1851	22	1911	Dyersburg, Tenn.
J. E. Loudermilk (MP)	Alabama				1911	Rector, Ark.
W. A. Boseman (MP)					1911	
William J. Scott	South Carolina	1825	1853	21	1912	
J. M. D. Sturges	Columbia Co., Ga.	1835	1882	17	1912	Little Rock Ark.
T. H. Ware	Talladega, Ala.	1846	1868	44	1912	Little Rock, Ark.
W. C. Toombs	Tennessee	1865	1891	20	1912	Near Cabot, Ark.
D. R. S. Starnes (MP)					1912	
J. S. Nesbitt (MP)	Magnolia, Ark.	1853			1912	Columbia Co. Ark.
G. W. Logan	Clark Co., Ark.	1837	1883	27	1913	Clark County
J. H. Riffin	Pittsville, Md.	1834	1865	44	1913	Arkadelphia, Ark.
James M. Cline	York Co., S. C.	1832	1855	33	1913	Collegeville, Ark.
W. M. Manville	Canada	1843	1891	22	1914	Hot Springs, Ark.
Edgar G. Seay	near Warren, Ark.	1882	1908	4	1914	De Queen, Ark.
J. E. Middleton (MP)	West Tenn.				1914	Black Spgs., Ark.
James C. Rhodes	Lumberton, N. C.	1849	1873	28	1915	Arkadelphia, Ark.
J. Z. Burleson	Ouachita Co., Ark.	1862	1896	14	1915	Okolona, Ark.
C. C. Godden	Morristown, N. J.	1836	1872	35	1915	Searcy, Ark.
W. J. Rogers	Ga. or Ala.	1849	1873	42	1916	Hazen, Ark.
Horace Jewell	Nelson Co., Ky.	1832	1855	54	1917	Hope, Ark.
A. O. Evans	Calhoun Co., Ala.	1857	1883	34	1917	Arkadelphia, Ark.
C. D. McSwain	Marshall Co., Miss.	1850	1871	27	1917	near Emmet, Ark.
R. C. Atchley	Grant Co.	1830	1858	35	1918	Dalark, Ark.
O. H. Keadle	Scottsville, Ala.	1848	1882	20	1918	Hot Springs, Ark.
R. L. Cabe	Tennessee	1880	1911	6	1918	El Paso, Texas

LITTLE ROCK CONFERENCE

ROLL OF THE IMMORTALS—(Continued)

Name	Place of Birth	Year Born	On Trial	Years of Active Service	Date of Death	Place of Burial
W. D. Sharp	Droope Mtn, W. Va.	1872	1904	14	1918	Junction City, Ark.
John R. Sanders	Arkadelphia, Ark.	1850	1881	33	1918	Little Rock, Ark.
G. M. Yearwood					1918	Delight, Ark.
W. W. Mills	Alabama	1857	1883	35	1919	Arkadelphia, Ark.
W. J. Davis	Oak Bower, Ala.	1838	1858	42	1919	Antoine, Ark.
A. M. Robertson	Oxford, Miss.	1851	1882	36	1919	Texarkana
M. B. Corrigan	Dublin, Ireland	1854	1884	33	1919	Monticello, Ark.
H. D. McKinnon	Thomasville, Ga.	1835	1857	50	1919	Mineral Spgs., Ark.
H. M. Purifoy (MP)	Camden, Ark.	1859			1919	Genoa, Ark.
J. E. Caldwell	Saline Co., Ark.	1833	1853	27	1920	Tulip, Ark.
H. H. Watson	Grant Co., Ark.	1849	1868	46	1920	Little Rock, Ark.
T. D. Scott	near Benton, Ark.	1861	1885	35	1920	Arkadelphia, Ark.
H. Townsend	North Carolina	1836			1920	Benton, Ark.
E. N. Watson	Grant County	1839	1858	36	1921	Saline County
W. D. Bond (MP)					1922	
J. W. Cox (MP)					1922	Rector, Ark.
J. H. Bradford	Georgia	1843	1880	36	1923	Nashville, Ark.
B. E. Mullins	Pinington, Texas	1870	1910	11	1923	Lawson, Ark.
B. B. Thomas	Timmons ville, S. C.	1857	1888	30	1923	Memphis, Tenn.
C. W. Drake	Drake Creek, Ga.	1845	1888	24	1923	Little Rock, Ark.
A. D. Jenkins	Ouachita Co., Ark.	1846	1868	48	1923	Mineral Spgs., Ark.
W. A. Steel	Lockesburg, Ark.	1848	1881	42	1923	DeQueen, Ark.
A. B. Chambers (MP)	Magnolia, Ark.	1895	1921	2	1923	Magnolia, Ark.
R. P. Wilson	Americus, Ga.	1852	1877	47	1924	Nashville, Tenn.
E. Garrett	McNairy Co., Tenn.	1844	1875	23	1924	Stamps, Ark.
A. Turrentine	Sevier Co., Ark.	1851	1879	39	1924	Arkadelphia, Ark.
M. C. Jackson (MP)					1924	Near Stamps, Ark.
J. A. Biggs	Pike Co., Ark.	1849	1877	47	1925	Hot Springs, Ark.
J. L. Johnson	Buncom Co., N. C.	1842	1887	22	1925	Murfreesboro, Ark.
L. M. Powell	Pickens Co., Ala.	1849	1880	36	1925	Dalark, Ark.
W. M. Crowson	Grant Co., Ark.	1854	1877	30	1925	Ashdown, Ark.
Paul White (MP)	Magnolia, Ark.	1887	1919	6	1925	Magnolia, Ark.
J. W. Vantrease	Tennessee	1843	1890	15	1926	El Dorado, Ark.
R. R. Moore	Marietta, Ga.	1853	1886	40	1926	Monticello, Ark.
B. W. Dufur (MP)					1926	Atlanta, Ark.
L. M. Harp (MP)					1926	Wilmar, Ark.
Jesse Galloway	Sevier Co., Ark.	1892	1914	11	1927	Delight, Ark.
R. J. Menefee	Georgia	1849	1889	29	1927	Near Benton, Ark.
J. W. Marlar (MP)					1927	Magness, Ark.
L. H. Covey (MP)					1927	Cave City, Ark.
W. F. Winfield (MP)	Columbia Co., Ark.				1927	Emerson, Ark.
J. R. Tatum (MP)					1927	Emerson, Ark.
J. M. Owen (MP)					1927	Near Stamps, Ark.
A. Nichols (MP)					1927	Near Hatfield, Ark.
David Bolls	Nevada Co., Ark.	1854	1896	23	1928	Nevada Co., Ark.
Stonewall Anderson	Helena, Ark.	1864	1886	38	1928	Conway, Ark.
J. R. Rushing	Ouachita Co., Ark.	1855	1889	32	1928	Mena, Ark.
B. F. Dill (MP)					1928	Rector, Ark.
Alonzo Monk	Sparta, La.	1852	1872	54	1929	Little Rock, Ark.
R. J. Ralford	Anson Co., N. C.	1851	1887	18	1929	Magnolia, Ark.
A. G. Cason	Yazoo City, Miss.	1856	1911	10	1929	Flat Creek
S. M. Thomas (MP)					1929	
Hugh Revely	Jackson, Tenn.	1856	1903	13	1930	White County, Ark.
C. O. Steele	Tennessee	1838	1857	53	1930	Hot Springs, Ark.
W. F. Laseter	Pike Co., Ga.	1853	1900	18	1930	Little Rock, Ark.
R. W. McKay	Yorkville, S. C.	1864	1885	37	1930	Cabot, Ark.
J. C. McElhenney	Anover, Ark.	1861	1912	9	1930	Pine Bluff, Ark.
J. H. McKelvy	Moulton, Ala.	1958	1894	28	1930	Little Rock, Ark.
I. J. Usery (MP)					1930	Near Prescott
A. V. Savage	Sumpter, Ark.	1895	1915	13	1930	Sumpter, Ark.
A. J. Ewing	Nashville, Tenn.	1860	1886	33	1931	Mena, Ark.
C. A. Fuller	St. Thomas, Canada	1857	1912	12	1931	Pine Bluff, Ark.
A. C. Graham	Walker Co., Ga.	1859	1888	27	1931	Naylor, Ark.
J. H. Gold	Montgom'y Co., Ten.	1839	1865	2	1931	Washington, Ark.
W. H. Pate (MP)					1931	
J. A. Parker	Middleton, Tenn.	1868	1893	37	1932	Hot Springs, Ark.
W. T. Wilkinson	Lancashire, England	1868	1901	31	1932	Cabot, Ark.
J. M. Cannon	Lockesburg, Ark.	1869	1906	23	1932	Little Rock, Ark.
W. R. Harrison	Columbus, Miss.	1861	1884	40	1932	Little Rock, Ark.
H. C. Palmer (MP)	Ireland				1932	West Fouke, Ark.
L. T. Rogers	Dallas Co., Ark.	1879	1911	22	1933	Dallas Co., Ark.
W. M. Hayes	Jackson Co., Ga.	1845	1867	59	1933	Morrilton, Ark.

THE METHODIST CHURCH

135

ROLL OF THE IMMORTALS—(Continued)

Name	Place of Birth	Year Born	On Trial	Years of Active Service	Date of Death	Place of Burial
F. R. Canfield	Odelltown, Canada	1859	1894	33	1933	Beuna Vista
E. R. Steel	Lockesburg, Ark.	1865	1893	36	1933	Pine Bluff, Ark.
B. A. Few	Henderson, Texas	1859	1887	42	1933	Little Rock, Ark.
S. A. Hill	Okolona, Ark.	1861	1885	21	1933	Nashville, Ark.
J. L. Nabors (MP)					1933	
E. F. Wilson	Chalybeate, Miss.	1862	1890	22	1934	Pine Bluff, Ark.
R. G. Rowland	Saline Co., Ark.	1861	1890	35	1934	Ashdown, Ark.
D. H. Colquette	Tennessee	1868	1898	36	1934	Little Rock, Ark.
W. R. Richardson	Anderson Co., S. C.	1855	1878	47	1934	Little Rock, Ark.
W. A. House (MP)					1934	Campbell, Mo.
H. L. Simpson	California	1887	1902	25	1935	St. Charles, Ark.
Joseph C. Johnson	Chapel Hill, Ark.	1876	1910	24	1935	El Dorado, Ark.
P. Q. Rorie	Athens, Ga.	1882	1912	23	1935	Arkadelphia, Ark.
E. M. Pipkin	Nevada Co., Ark.	1857	1880		1935	Arkadelphia, Ark.
D. D. Warlick	Ashville, N. C.	1852	1886	29	1935	Dallas, Tex.
D. W. McGinnis (MP)					1935	Rector, Ark.
F. F. Harrell	Hinds Co., Miss.	1864	1897	39	1936	Camden, Ark.
T. O. Owen	near Magnolia	1865	1894	35	1936	Little Rock, Ark.
S. W. Rainey	Pulaski Co., Ark.	1858	1893	29	1936	Little Rock, Ark.
J. T. Goldsmith (MP)					1936	Marmaduke, Ark.
G. A. Mouser (MP)	Prescott, Ark.	1888	1920		1936	Rector, Ark.
E. L. Hogue (MP)	Wilmar, Ark.	1891	1922	14	1936	Rector, Ark.
J. F. Simmons	Saline Co., Ark.	1881	1912	25	1937	Little Rock, Ark.
J. M. Stephenson (MP)	Sugar Town, La.	1860	1891	45	1937	Green Hill, Ark.
J. A. Sage	Lake Providence, La.	1862	1885	45	1938	Magnolia, Ark.
J. W. Harrell	Hinds Co., Miss.	1859	1896	35	1938	Camden, Ark.
R. A. McClintock	Tennessee	1854	1880	45	1938	Monticello, Ark.
S. C. Dean	Laurens Dist., S. C.	1854	1891	35	1938	Hamburg, Ark.
J. B. Williams	Black Springs, Ark.	1858	1886	30	1938	Halffield, Ark.
C. F. Messer	Mississippi	1871	1912	14	1938	Little Rock, Ark.
J. H. Glass	Greensboro, Ga.	1866	1893	42	1939	Conway, Ark.
W. C. Hilliard	Winnboro, S. C.	1863	1890	45	1939	El Dorado, Ark.
S. F. Goddard	Sevier Co., Ark.	1864	1889	39	1939	Mena, Ark.
J. E. Waddell	Benton, Ark.	1871	1905	25	1939	El Dorado, Ark.
J. E. Butler	South Texas	1873			1940	Haynesville, La.
G. N. Brewer	Georgia	1868	1889	50	1940	Texasiana, Ark.
F. C. Chambers	near Magnolia, Ark.	1873		18	1940	Near Magnolia
A. C. Millar	McKeesport, Pa.	1861	1886	54	1940	Little Rock, Ark.
B. F. Musser	Center Point, Ark.	1884	1916	24	1940	near Little Rock
S. G. Rutledge	Tennessee	1871	1907	21	1941	Hot Springs, Ark.
W. A. Fitzgerald	Dalton, Ga.	1851	1897	17	1941	Amity, Ark.
T. O. Rorie	Middle Georgia	1853	1880	45	1942	Arkadelphia, Ark.
Z. D. Lindsay	North E. Arkansas	1867	1896	30	1942	Nashville, Ark.
R. P. James	Hempstead Co., Ark.	1888	1917	21	1942	Waldo, Ark.
M. K. Rogers	near Fordyce, Ark.	1875	1900	40	1943	Sheridan, Ark.
H. H. McGuyre	Cook County, Texas	1872	1908	33	1943	North Little Rock
James Thomas	Chambers Co., Ala.	1860	1891	49	1943	Little Rock, Ark.
E. R. Kelley	North Carolina	1864		19	1943	Glandela, Calif.
J. W. Berry	Blountsville, Tenn.	1859	1882	33	1944	Gurdon, Ark.
B. F. Scott	Saline County, Ark.	1864	1887	43	1944	Camden, Ark.
W. W. Nelson	Washington, Ark.	1868	1892	48	1944	Pine Bluff, Ark.
W. W. Christie	Columbia, Ark.	1866	1892	47	1944	Columbia Co., Ark.
J. J. Colson	Batesville, Ark.	1855	1890	35	1944	Hermitage, Ark.
C. J. Greene	Barnwell, S. C.	1867	1895	46	1944	Conway, Ark.
J. L. Cannon	Lockesburg, Ark.	1871	1903	36	1944	Foreman, Ark.
J. D. Hammons	White County, Ark.	1879	1899	43	1944	Pine Bluff, Ark.
W. C. Watson	Falcon, Ark.	1869	1892	50	1945	Little Rock, Ark.
Silas C. Dugger	Near Everton, Ark.	1882	1937	7	1945	Harrison, Ark.
J. T. Thompson	Nevada Co., Ark.	1871	1920	23	1945	Collegeville, Ark.
Marion S. Monk	Camden, Ark.	1883	1910	33	1945	Little Rock, Ark.
John F. Taylor	Chirena, Tex.	1867	1891	52	1945	Malvern, Ark.
J. R. Dickerson	Atlanta, Ga.	1864	1894	34	1945	Washington, Ark.

SESSIONS OF THE CONFERENCE

This list includes sessions of former Ouachita Conference, organized in 1854, changed to Little Rock Conference in 1866 and merged into the Little Rock Conference of The Methodist Church 1939.

Year	Place	Bishops	Secretary
1854	Washington	H. H. Kavanaugh	Jesse McAlister
1855	El Dorado	G. F. Pierce	Jesse McAlister
1856	Princeton	G. F. Pierce	Jesse McAlister
1857	Little Rock	H. H. Kavanaugh	Jesse McAlister
1858	Arkadelphia	John Early	Jesse McAlister
1859	Monticello	A. Hunter, Pres.	Jesse McAlister
1860	Pine Bluff	G. F. Pierce	W. P. Ratcliff
1861	Camden	Robert Paine	W. C. Young
1862	Tulip	A. Hunter, Pres.	J. E. Cobb
1863	Lewisville	A. Hunter, Pres.	J. E. Cobb
1864	Columbia Camp	G. W. Ratcliff, Pres.	J. E. Cobb
1865	El Dorado	A. Hunter, Pres.	J. E. Cobb
1866	Arkadelphia	G. F. Pierce	J. E. Cobb
1867	Des Arc	E. M. Marvin	J. E. Cobb
1868	Warren	G. F. Pierce	J. E. Cobb
1869	Magnolia	G. F. Pierce	J. E. Cobb
1870	Washington	J. C. Keener	W. C. Hearn
1871	Little Rock	H. N. McTyeire	W. C. Hearn
1872	Pine Bluff	W. M. Wightman	W. C. Hearn
1873	Camden	G. F. Pierce	W. C. Hearn
1874	Monticello	H. H. Kavanaugh	S. G. Colburn
1875	Mineral Springs	W. M. Wightman	S. G. Colburn
1876	Arkadelphia	J. C. Keener	S. G. Colburn
1877	Monticello	H. H. Kavanaugh	S. G. Colburn
1878	Hot Springs	D. S. Doggett	S. G. Colburn
1879	Camden	G. F. Pierce	S. G. Colburn
1880	Prescott	G. F. Pierce	S. G. Colburn
1881	Pine Bluff	H. N. McTyeire	S. G. Colburn
1882	Hope	A. W. Wilson	S. G. Colburn
1883	Malvern	J. C. Granberry	S. G. Colburn
1884	Little Rock	R. K. Hargrove	J. R. Moore
1885	Arkadelphia	J. C. Granberry	J. R. Moore
1886	Hot Springs	C. B. Galloway	J. R. Moore
1887	Little Rock	C. B. Galloway	J. R. Moore
1888	Camden	J. S. Key	J. R. Moore
1889	Pine Bluff	E. R. Hendrix	J. R. Moore
1890	Monticello	O. P. Fitzgerald	J. R. Moore
1891	Arkadelphia	W. W. Duncan	J. R. Moore
1892	Magnolia	A. W. Wilson	J. R. Moore
1893	Hot Springs	J. C. Keener	J. R. Moore
1894	Prescott	E. R. Hendrix	J. R. Moore
1895	Lonoke	A. G. Haygood	J. R. Moore
1896	Camden	J. S. Key	J. R. Moore
1897	Pine Bluff	E. R. Hendrix	J. R. Moore

Year	Place	Bishops	Secretary
1898	Little Rock	H. C. Morrison	J. R. Moore
1899	Fordyce	C. B. Galloway	J. D. Clary
1900	Hot Springs	C. B. Galloway	J. D. Clary
1901	Hope	J. S. Key	J. D. Clary
1902	Benton	E. E. Hoss	Jas. M. Hawley
1903	El Dorado	E. E. Hoss	Jas. M. Hawley
1904	Texarkana	Joseph S. Key	J. H. Hinemon
1905	Camden	C. B. Galloway	J. H. Hinemon
1906	Warren	James Atkins	J. H. Hinemon
1907	Malvern	Seth Ward	W. J. Pinson
1908	Little Rock	E. R. Hendrix	W. J. Pinson
1909	Arkadelphia	E. R. Hendrix	W. P. Whaley
1910	Prescott	J. H. McCoy	W. P. Whaley
1911	Fordyce	J. H. McCoy	W. P. Whaley
1912	Hot Springs	W. A. Candler	Chas. J. Greene
1913	Lakeside, Pine Bluff	Jno. C. Kilgo	Chas. J. Greene
1914	First Ch., Little Rock	H. C. Morrison	Chas. J. Greene
1915	Monticello	H. C. Morrison	Chas. J. Greene
1916	Malvern	J. H. McCoy	Chas. J. Greene
1917	Arkadelphia	E. D. Mouzon	Chas. J. Greene
1918	Hot Springs	E. D. Mouzon	S. R. Twitty
1919	Hope	E. D. Mouzon	S. R. Twitty
1920	Camden	E. D. Mouzon	Chas. J. Greene
1921	First Ch., Pine Bluff	E. D. Mouzon	Chas. J. Greene
1922	Texarkana	James Atkins	Chas. J. Greene
1923	First Ch., Little Rock	James Atkins	Chas. J. Greene
1924	First Ch., El Dorado	S. R. Hay	Chas. J. Greene
1925	Arkadelphia	S. R. Hay	Chas. J. Greene
1926	Warren	H. A. Boaz	Chas. J. Greene
1927	Camden	H. A. Boaz	Chas. J. Greene
1928	Winfield, Little Rock	H. A. Boaz	Chas. J. Greene
1929	Prescott	H. A. Boaz	Chas. J. Greene
1930	Lakeside, Pine Bluff	Hoyt M. Dobbs	Chas. J. Greene
1931	First Ch., Little Rock	Hoyt M. Dobbs	Chas. J. Greene
1932	Texarkana	Hoyt M. Dobbs	Chas. J. Greene
1933	First Ch., Hot Springs	Hoyt M. Dobbs	Chas. J. Greene
1934	First Ch., Pine Bluff	John M. Moore	Chas. J. Greene
1935	First Ch., El Dorado	John M. Moore	Chas. J. Greene
1936	Asbury, Little Rock	John M. Moore	Chas. J. Greene
1937	First Ch., Hope	John M. Moore	Chas. J. Greene
1938	First Ch., Camden	Charles C. Selecman	Chas. J. Greene
1939	Warren	Charles C. Selecman	Chas. J. Greene
1940	First Ch., Texarkana	Charles C. Selecman	Clem Baker
1941	Fordyce	Charles C. Selecman	Clem Baker
1942	First Ch., Hot Springs	Charles C. Selecman	Clem Baker
1943	First Ch., El Dorado	Charles C. Selecman	Fred R. Harrison
1944	First Ch., Hot Springs	Paul E. Martin	Fred R. Harrison
1945	First Ch., Hot Springs	Paul E. Martin	Fred R. Harrison

CONFERENCE STANDING RULES

1. **Nominations.** The District Superintendents shall be a standing committee on nominations and shall nominate all members of the quadrennial and annual boards, commissions and committees except where they are otherwise provided for.

2. **Conference Program.** The pastor-host of the Conference, the District Superintendent in whose district the Conference session is held, the chairman of the Board of Evangelism and the chairman of the several Conference Boards shall constitute a committee on Conference Program. This committee shall arrange, not less than sixty days before the Conference meets, for all preaching, inspirational and anniversary services and select the Conference preacher. As far as possible it shall publish at least one month before Conference, the hours to be set apart for special services. The program made by this committee shall be subject to revision as the exigencies of any situation may require or the Conference direct.

3. **Financial and Statistical.** (1) All Conference assessments and all reports of collections shall be made in whole dollars with no columns for cents. (2) Each pastor shall settle with the Conference Treasurer and turn over his statistical reports not later than the first day of the Conference, provided this report must correspond with the Treasurer's report. (3) The District Superintendent shall furnish the Statistical Secretary with all assessments and acceptances of pastoral charges not less than sixty days before the meeting of the Annual Conference and these figures shall be accepted as official.

4. **Memoirs.** All memoirs of members of the Conference shall contain date and place of birth, date of admission on trial, to whom married and date, names of children, names of all charges served, and place of burial. A small picture of each member of the Conference shall be printed with his memoir. Memoirs of preachers' wives shall be published in the Conference Journal. Names of deceased laymen who have been active in the Annual Conference or served on Conference Boards be printed in the Conference Journal.

5. **Conference Expense Fund.** The Conference Commission on World Service and Finance shall make an assessment for a Conference Expense Fund to cover the cost of all clerical work necessary in preparing Conference records, printing, and distributing the Conference minutes, for preserving Conference records and documents, for auditing accounts, and all legitimate expenses incurred by the Conference Secretary and the Conference Treasurer in carrying out the orders of the Conference. The Conference Treasurer shall be the custodian of this fund which shall be paid out on the order of the Conference Secretary.

6. **District Superintendents' Salary.** In each district the District Superintendent's salary shall be estimated and apportioned to the several charges by the District Stewards under the chairmanship of the District Superintendent in a meeting called for that purpose early in the Conference year.

7. **District Expenses.** The District Stewards shall also estimate and apportion to the several charges an amount necessary for district expenses. The District Stewards shall elect a Treasurer who shall be custodian of this fund and shall distribute same on order of the District Superintendent. The Treasurer shall make an annual report to the District Conference showing receipts and disbursements.

8. **Reports and Resolutions.** All reports, resolutions and other papers intended for publication in the Conference minutes shall be type-written and in triplicate.

9. **Historical Society.** There shall be a Historical Society composed of the present members of the History Commission, the Secretary of the Conference, and additional members nominated by the Cabinet and elected by the Conference. It shall be the duty of the Society to collect and preserve biographical data of clerical members of the Conference, data of all kinds that promise to be of historical value and interest. Such material to be deposited in the vault of Hendrix College, Conway, Arkansas. This Society shall make a quadrennial report to the session of the Conference next following the General Conference.

10. **District Conferences** shall be held annually in each district.

11. **Lay Representation.** In addition to those members provided for in Paragraph 666 of the 1944 Discipline of the Methodist Church, each pastoral charge shall, upon nomination of the pastor, elect either at the annual meeting or at the Quarterly Conference, one representative to the District Conference; **provided**, that in charges of more than 500 members, one representative shall be for each additional 500 members or major fraction thereof. Alternate lay delegates shall be elected in the same manner as the principal.

12. **Lay Members.** Lay members to the annual conference shall be elected annually.

13. **Limits.** No member of the Conference shall serve on more than one of the following major Boards: Conference Claimants, Education, Evangelism, Hospitals and Homes, Missions and Church extension, and Temperance. Any member of any Board or Commission failing to attend at least one meeting of said Board or Commission in a period of twelve calendar months shall cease to be a member and his place shall be filled as provided in Rule 1.

14. **District Committee on Qualifications of Local Preachers.** The district Committee on qualifications of local preachers shall consist of three traveling elders in the District.

15. **Audit.** The audit accounts of all funds as provided for in Paragraph 722 of the 1944 Discipline shall be done by certified public accountants sufficiently in advance of the Conference session to have its report published in the Conference Journal.

17. **Amendment.** These rules may be repealed or amended by a majority vote of those present and voting in any annual session of the Conference provided the proposed change is presented to the Conference in writing one day before the vote is taken.

CERTIFICATE OF ORDINATION

Deacons

This is to certify that I, Paul E. Martin, have this day and date, ordained to the office of Deacon: Rayford L. Diffie, R. Hersel Richert, Kenneth K. Carithers, Bryan Stephens.

Done at Hot Springs, Arkansas, November 4, 1945.

(Signed) PAUL E. MARTIN,
A Bishop of The Methodist Church

Elders

This is to certify that I, Paul E. Martin, have this day and date, ordained to the office of Elder: James E. Major, Warren Douglas Golden, William S. Cazort, Walter I. Small.

Done at Hot Springs, Arkansas, November 4, 1945.

(Signed) PAUL E. MARTIN,
A Bishop of The Methodist Church

MINISTERS SERVICE RECORD

Abbreviations: O. T.—On Trial; F. C.—Full Connection; T.—Transfer; Ef.—Effective; Exc.—Years Not Effective; S.—Supernumerary; R.—Retired; Ord.—Orders Recognized; Re-ad.—Re-admitted; Sus.—Suspended; Sl.—Sabbatical Leave.

Note: Under column VI all who are not otherwise indicated, served without break in the Conference they first joined as indicated in column III and came into the present Conference in the regular way through one of these three Uniting Conferences at the time of Union in 1939. In the case of transfers, it will be noted that we have indicated which of these three Conferences they transferred to before 1939. L. R. stands for the old Little Rock Conference; Ark. for the old Arkansas Methodist Protestant Conference; Mo. for the old Missouri Conference of the Methodist Episcopal Church or one of the three Conferences that united several years ago to form the Missouri Conference. In the case of men who originally belonged to one of these three Conferences and came back by Transfer after a period in some other Conference, we have indicated the number of years out of the Conference by giving the number in Parenthesis following T. Paragraphs in the 1940 Discipline having to do with the "Same Record are 1099, 1339 (6), 1340 (1), 1340 (3), 1941.

I.	II.	III.			IV.	V.		VI.	VII.	VIII.	IX.
Name	Present Relation	First Admitted			Year of Conf.	Deacon	Elder	How-When Adm. Into This Conf.	Exc.	Date Retired	Years of Service
Andrews, C. R.	Ef.	L. R.	1920	O. T.	1923	1923	1925		1		24
Armstrong, T. M.	Ef.	L. R.	1907	O. T.	1909	1909	1915				38
Arnold, Fred L.	Ef.	L. R.	1930	O. T.	1933	1933	1935		1		14
Arnold, W. F.	Ef.	L. R.	1925	O. T.	1928	1928	1931		1		19
Atchley, C. M.	Ef.	L. R.	1938	O. T.	1940	1940	1942				7
Ault, H. A. F.	R.	L. R.	1922	O. T.	1924	1916	1922		1	1934	11
Averitt, L. W.	Ef.	L. R.	1931	O. T.	1936	1936	1940		6		8
Bailey, G. C.	Ef.	Ark.	1931	O. T.	1937		1937		3		14
		M. P.									
Baker, Clem.	Ef.	L. R.	1909	O. T.	1912	1912	1914		1		33
Baker, J. D.	Ef.	L. R.	1909	O. T.	1913	1913	1915		2	1942	34
Barnett, M. O.	R.	L. R.	1900	O. T.	1902	1894	1904				42
Baugh, S. T.	Ef.	L. R.	1911	O. T.	1913	1913	1915				34
Beasley, R. S.	Ef.	L. R.	1927	O. T.	1929	1929	1931	T. (1) 1940			18
Beck, R. O.	Ef.	L. R.	1938	O. T.	1940	1940	1941				7
Birdwell, O. C.	Ef.	L. R.	1921	O. T.	1924	1915	1927		1		23
Blakeley, G. E.	Ef.	L. R.	1940	O. T.	1942	1942					5
Bolin, H. O.	Ef.	N. A.	1923	O. T.	1926	1926	1928	T. 1940	1		21
Bone, W. T.	Ef.	N. A.	1924	O. T.	1926	1924	1928	T. 1929			21
Boyd, W. R.	Ef.	L. R.	1923	O. T.	1925	1925	1927				22
Burks, W. R.	Ef.	L. R.	1924	O. T.	1929	1929	1932		3		18
Burnett, S. K.	R.	L. R.	1901	O. T.	1903	1901	1905			1941	40
Cade, C. D.	Ef.	L. R.	1921	O. T.	1923	1923	1926		2		24
Cagle, G. L.	Ef.	L. R.	1923	O. T.	1925	1925	1928				22
Campbell, W. F.	R.	L. R.	1902	O. T.	1906	1906	1908	T. (16) L.R. 1920	2	1933	29
Cannon, F. C.	R.	L. R.	1900	O. T.	1903	1900	1905		8	1943	35
Cannon, R. H.	Ef.	L. R.	1913	O. T.	1915	1903	1913		8		32
Carraway, A. C.	Ef.	E. Ok.	1919	O. T.	1921	1921	1923	T. 1933	1		25
Cazort, W. S.	Ef.	L. R.	1942	O. T.	1944	1943	1945				3
Christie, A. J.	Ef.	L. R.	1921	O. T.	1923	1921	1925				24
Clark, T. P.	R.	Mem.	1892	O. T.	1894	1893	1895	T. 1904		1924	32
Clayton, J. R.	Ef.	L. R.	1935	O. T.	1937	1937	1940				10
Cooper, J. E.	Ef.	L. R.	1919	O. T.	1921	1919	1923	T. (4) L.R. 1928			26
Core, R. W.	Ef.	L. R.	1936	O. T.	1941	1941	1943		3		6
Criswell, J. L.	R.	Fla.	1922	O. T.	1925	1922	1924	T. 1930	1	1933	10
Cross, Noel.	Ef.	Ark.	1935	O. T.	1938		1938				10
		M. P.									
Cummins, J. H.	R.	L.VI.	1895	O. T.	1897	1897	1900	T. 1895		1943	48
Darrow, Roland E.	Ef.	St. L.	1927	O. T.	1929	1929	1931				18
Davis, C. B.	R.	L. R.	1920	O. T.	1923	1920	1925		1	1934	13
Dean, Gerry.	Ef.	L. R.	1942	O. T.	1942	1942	1942	T. (S) 1943			3
Dedman, J. L.	Ef.	L. R.	1914	O. T.	1916	1916	1918				31
Diffee, J. R.	Ef.	Ark.	1924	O. T.	1929		1929		2		19
		M. P.									
Doak, F. P.	R.	L. R.	1890	O. T.	1892	1892	1894	T. (1) 1905		1936	46
Doss, A. E.	Ef.	L. R.	1933	O. T.	1936	1936	1938		1		11
Dunn, J. D.	R.	L. R.	1894	O. T.	1896	1896	1898			1925	31

LITTLE ROCK CONFERENCE

MINISTERS SERVICE RECORD—(Continued)

I.	II.	III.	IV.	V.	VI.	VII.	VIII.	IX.
Name	Present Relation	First Admitted	Year F.C.	Ordained	How-When Adm. Into This Conf.	Exc.	Date Retired	Years Service
		Conf. Yr. How		Dea-con Eld-er				
Durham, S. L.	R.	L. R. 1918 O. T.	1923	1923 1925		3	1930	9
Evans, L. W.	R.	L. R. 1904 O. T.	1906	1906 1908			1925	21
Farmer, C. H.	Ef.	L. R. 1932 O. T.	1935	1932 1933		1		12
Farr, R. E.	R.	L. R. 1914 O. T.	1916	1916 1918		1	1923	8
Fawcett, R. E.	Ef.	L. R. 1917 O. T.	1921	1918 1918		2		26
Fincher, W. W.	Ef.	Ark. 1911 O. T.	1914	1918 1914		1		32
		M. P.						
Fitzhugh, B. F.	Ef.	L. R. 1915 O. T.	1917	1917 1919	T. (1) L.R. 1921			30
Galloway, E. D.	Ef.	L. R. 1920 O. T.	1924	1924 1926		2		23
Gatlin, L. C.	Ef.	L. R. 1914 O. T.	1916	1916 1918				31
Glessen, Chas. H.	Ef.	L. R. 1933 O. T.	1935	1935 1937				12
Ginther, H. D.	Ef.	L. R. 1936 O. T.	1941	1941 1943				6
Gilliam, C. H.	Ef.	L. R. 1932 O. T.	1934	1934 1937				13
Golden, W. D.	Ef.	L. R. 1940 O. T.	1942	1942 1945				15
Hamilton, A. W.	Ef.	L. R. 1917 O. T.	1919	1917 1921				28
Hamilton, J. M.	Ef.	L. R. 1917 O. T.	1919	1919 1921				28
Hammons, J. W.	Ef.	L. R. 1933 O. T.	1939	1935 1941				8
Hanna, E. D.	R.							11
Harrell, Van W.	Ef.	L. R. 1926 O. T.	1929	1929 1931	T. (1) L.R. 1929	1		18
Harrison, Fred R.	Ef.	L. R. 1927 O. T.	1929	1929 1931				18
Hart, W. Neill	Ef.	L. R. 1928 O. T.	1930	1930 1932				17
Hefley, J. E.	Ef.	L. R. 1931 O. T.	1933	1933 1935				14
Henderson, J. A.	R.	L. R. 1890 O. T.	1892	1891 1894			1942	52
Holmes, O. E.	Ef.	L. R. 1923 O. T.	1925	1925 1927				22
Hoover, J. L.	Ef.	L. R. 1908 O. T.	1912	1912 1914		2		35
Hopkins, W. T.	R.	L. R. 1919 O. T.	1921	1921 1924			1935	16
Hozendorf, C. R.	Ef.	L. R. 1937 O. T.	1939	1939 1941				3
Hundley, L. E. N.	Ef.	L. R. 1902 O. T.	1907	1907 1909		3		37
Irvin, M. K.	R.	NW. Tx. 87 O. T.	1889	1889 1891	Re-ad LR. 1905	10	1941	44
Jacobs, A. E.	Ef.	L. R. 1914 O. T.	1916	1916 1919				31
Keeley, V. D.	Ef.	L. R. 1933 O. T.	1935	1935 1937				12
Lee, L. O.	Ef.	L. R. 1930 O. T.	1932	1932 1935				15
Leonard, J. L.	R.	L. R. 1901 O. T.	1903	1903 1905			1937	36
Lewis, Earl	Ef.	N. Ga. 1930 O. T.	1932	1932 1934	T. L.R. 1930			12
Lewis, W. C.	Ef.	L. R. 1911 O. T.	1913	1911 1915		2		35
Mann, D. Mouzon	Ef.	L. R. 1941 O. T.		1942				4
Mann, J. W.	Ef.	L. R. 1909 O. T.	1912	1912 1914		1		35
Mann, S. B.	Ef.	L. R. 1911 O. T.	1913	1913 1915				34
McCormack, John M.	Ef.	N. A. 1930 O. T.	1932	1932 1938	T. 1942	1		12
McNeal, T. T.	Ef.	N. A. 1931 O. T.	1933	1933 1935	T. L.R. 1931			14
Meux, C. D.	Ef.	L. R. 1917 O. T.	1921	1921 1923				26
Meyer, G. G.	Ef.	L. R. 1934 O. T.	1936	1936 1938				11
Miller, E. T.	Ef.	L. R. 1925 O. T.	1930	1924 1928		3		17
Miller, M. W.	Ef.	L. R. 1924 O. T.	1927	1927 1931		1		20
Montgomery, J. D.	Ef.	L. R. 1927 O. T.	1929	1929 1931				18
Moore, R. B.	Ef.	L. R. 1924 O. T.	1930	1930 1932		4		17
Morehead, Connor	Ef.	N. A. 1928 O. T.	1930	1930 1932	T. 1942			17
Mooty, S. W.	Ef.	Ark. 1929 O. T.	1932	1932		1		14
		M. P.						
Mooty, Mrs. S. W.	Ef.	Ark. 1932 O. T.	1935	1935				13
		M. P.						
Nethercutt, J. W.	R.	L. R. 1913 O. T.	1915	1915 1917	T. (2) L.R.		1933	20
Newell, J. A.	Ef.	Mo. 1933 O. T.	1935	1933 1938				12
Nunn, T. W.	R.	Ark. 1900 O. T.	1903	1903		1	1939	38
		M. P.						
Park, Young Hak	Ef.	L. R. 1940 O. T.	1942	1940 1942				4
Perry, R. T.	Ef.	L. R. 1940 O. T.						5
Pickering, J. B.	R.	L. R. 1913 O. T.	1921	1921 1926		6	1934	14
Pinnell, H. H.	Ef.	SW Mo. '29 O. T.	1933	1930 1934	T. 1939	2		14
Pitxley, G. B.	Ef.	Ark. 1928 O. T.	1933	1933		3		14
		M. P.						
Rail, R. J.	R.	Ark. 1908 O. T.	1910	1910 1912			1930	23
		M. E.						

THE METHODIST CHURCH

143

145

MINISTERS SERVICE RECORD—(Continued)

I.	II.	III.		IV.	V.		VI.	VII.	VIII.	IX.
Name	Present Relation	First Admitted		Year	Ordained		How-When Adm. Into This Conf.	Exc.	Date Retired	Years Service
		Conf.	Yr.	How	Year	Dea- con	Eld- er			
Reutz, Geo. E.	El.	L. R.	1924	O. T.	1928	1928	1929		1	20
Rhodes, R. C.	El.	L. R.	1908							
Robertson, G. W.	El.	L. R.	1920	Ord.	1918		1918	Ord. 1920		25
Robinson, Joe H.	El.	L. R.	1942	O. T.	1944	1944				3
Rodgers, J. T.	R.	L. R.	1907	O. T.	1909	1909	1912		1935	28
Roebuck, B. F.	El.	L. R.	1916	O. T.	1918	1918	1921			29
Rogers, A. C.	El.	L. R.	1913	O. T.	1915	1915	1917			32
Rogers, J. D.	R.	L. R.	1917	Ord.	1917		1917	Ord. 1917	1931	14
Rowe, D. T.	El.	L. R.	1921	O. T.	1923	1923	1929			24
Roy, C. R.	El.	L. R.	1927	O. T.	1929	1929	1932			18
Rule, E. C.	El.	L. R.	1916	O. T.	1918	1918	1920			29
Rushing, J. W.	El.	L. R.	1932	O. T.	1936	1936	1939			11
Sadler, H. D.	Sl.	L. R.	1925	O. T.	1929	1929	1931	2		18
Schwendimann, F. W.	El.	L. R.	1939	O. T.	1941	1941	1943			6
Scott, M. E.	El.	L. R.	1923	O. T.	1925	1925	1927			22
Sewell, J. R.	El.	L. R.	1933	O. T.	1936	1936	1938		1	11
Shirey, A. J.	El.	L. R.	1934	Ord.	1934		1933	Ord. L.R.		11
Simpson, J. A.	El.	L. R.	1933	O. T.	1935	1935	1937			12
Simpson, R. E.	El.	Miss.	1919	O. T.	1921	1921	1924	T.L.R.1924		26
Sims, J. B.	R.	N. T.	1894	O. T.	1896	1896	1898	T.L.R.1908	1	1926
Slack, W. B.	El.	E.Ok.	1921	O. T.	1923	1921	1925	T.L.R.1941		24
Sorrells, R. F.	El.	L. R.	1937	O. T.	1939	1939	1941			8
Sparks, L. R.	R.	Mo.	1906	O. T.	1908	1908	1911	T.L.R.1911	4	1933
Spore, K. L.	El.	L. R.	1925	O. T.	1927	1927	1929		2	18
Spruce, T. D.	El.	L. R.	1914	O. T.	1916	1916	1918			31
Stonecipher, A. N.	El.	Ark.	1910	O. T.	1913		1913			30
		M. P.								
Teague, O. W.	El.	L. R.	1926	O. T.	1928	1928	1930			19
Teeter, R. A.	El.	N. A.	1919	O. T.	1921	1921	1923	T.L.R.1928		26
Terry, Arthur	El.	L. R.	1926	O. T.	1932	1932	1934		4	15
Thomas, J. W.	R.	W. R.	1902	O. T.	1904	1903	1906	T.L.R.1920	1	40
Thompson, C. M.	R.	Tex.	1892	O. T.	1894	1894	1896	Re-ad.L.R. 1926	12	1932
										28
Thompson, O. L.	El.	L. R.	1942	O. T.						3
Tisdale, W. O.	El.	La.MP.	'21	O. T.	1924		1924	T.Ark1922	1	23
Tucker, J. L.	El.	L. R.	1927	O. T.	1931	1931	1933		3	15
Vanzant, C. C.	El.	St. L.	1921	O. T.	1923	1923	1925			24
Vaught, H. B.	R.	Hsn.	1903	O. T.	1905	1904	1907	T.L.R.1932		41
Vaught, Mark	El.	L. R.	1940	O. T.	1942	1940	1942			5
Wade, J. A.	El.	La.MP.	'08	O. T.	1914		1914	T. Ark.	3	34
Wade, J. E.	El.	Ark.	1937							
Walker, J. F.	El.	L. R.	1933	O. T.	1935	1935	1937			12
Walsh, R. C.	El.	L. R.	1922	O. T.	1924	1924	1926			23
Walton, A. G.	El.	N. A.	1931	O. T.	1933	1933	1935	T.L.R.1939		14
Warren, G. W.	El.	L. R.	1921	O. T.	1923	1923	1925			24
Weems, D. A.	El.	L. R.	1926	O. T.	1930	1930	1932	T.(3)L.R.	2	17
Whitten, C. E.	El.	L. R.	1914	O. T.	1916	1916	1920			31
Wilcox, D. L.	R.	L. R.	1932	O. T.	1934	1934	1937		1938	6
Williams, C. W.	El.	L. R.	1938	O. T.	1940	1940	1942			7
Williams, J. C.	R.	L. R.	1907	O. T.	1909	1901	1912		1942	35
Wilson, L. E.	El.	L. R.	1926	O. T.	1928	1928	1932			19
Workman, J. M.	R.	L. R.	1897	O. T.	1899	1899	1901		1941	44
Wyatt, C. B.	El.	L. R.	1925	O. T.	1927	1927	1929			20

I N D E X

	Page
Appointments -----	27
Appointments, Special -----	31
Business of Annual Conference -----	23
Boards and Committees—	
Annual -----	5
Arkansas Methodist Commission -----	5
General and Jurisdictional -----	4
Hospitals and Homes -----	3
Institutional -----	5
Missions and Church Extension -----	3
Quadrennial -----	3
Trustees -----	5
Certificate of Ordination -----	140
Chronological Roll -----	144
Directory -----	7
Financial Reports—	
Arkansas Methodist -----	105
Arkansas Methodist Commission -----	105
Board of Conference Claimants -----	108
Board of Education -----	110
Board of Evangelism -----	111
Board of Missions and Church Extension -----	113
Conference Treasurer -----	103
Crusade for Christ -----	99
Committee on Episcopal Residence -----	112
Golden Cross Fund -----	113
Widow's and Orphans Benefit Fund -----	109-118
Woman's Society of Christian Service -----	114
Statistician's Condensed Report -----	97
Ministerial Sustentation Fund -----	104
Lay Members -----	10
Local Preachers -----	13
Memoirs -----	122
Ministers' Service Record -----	141

into
odist
cates(R)
(R)
(R)

(R)

(R)

(R)

(R)

I N D E X

	Page
Minutes	16
Officers	2
Proceedings	16
Reports of Boards and Committees—	
American Bible Society	32
Arkansas Methodist Commission	32
Bible Board	32
Conference Claimants	33
District Conference Journals	37
Education	37
Evangelism, Commission on	40
Hospitals and Homes	42-46
Lay Activities	46
Methodist Hospital of Arkansas, Inc.	44
Missions and Church Extension	47
Ministerial Training	43
Ministerial Sustentation	47
Temperance	44
Resolutions	119
Roll of the Immortals	132
Retired Ministers	15
Sessions of the Conference	136
Sons From Parsonage Homes Who Gave Their Lives in World War II ..	131
Standing Rules	138
Statistical Report	51
Transfers	31
Treasurers	2

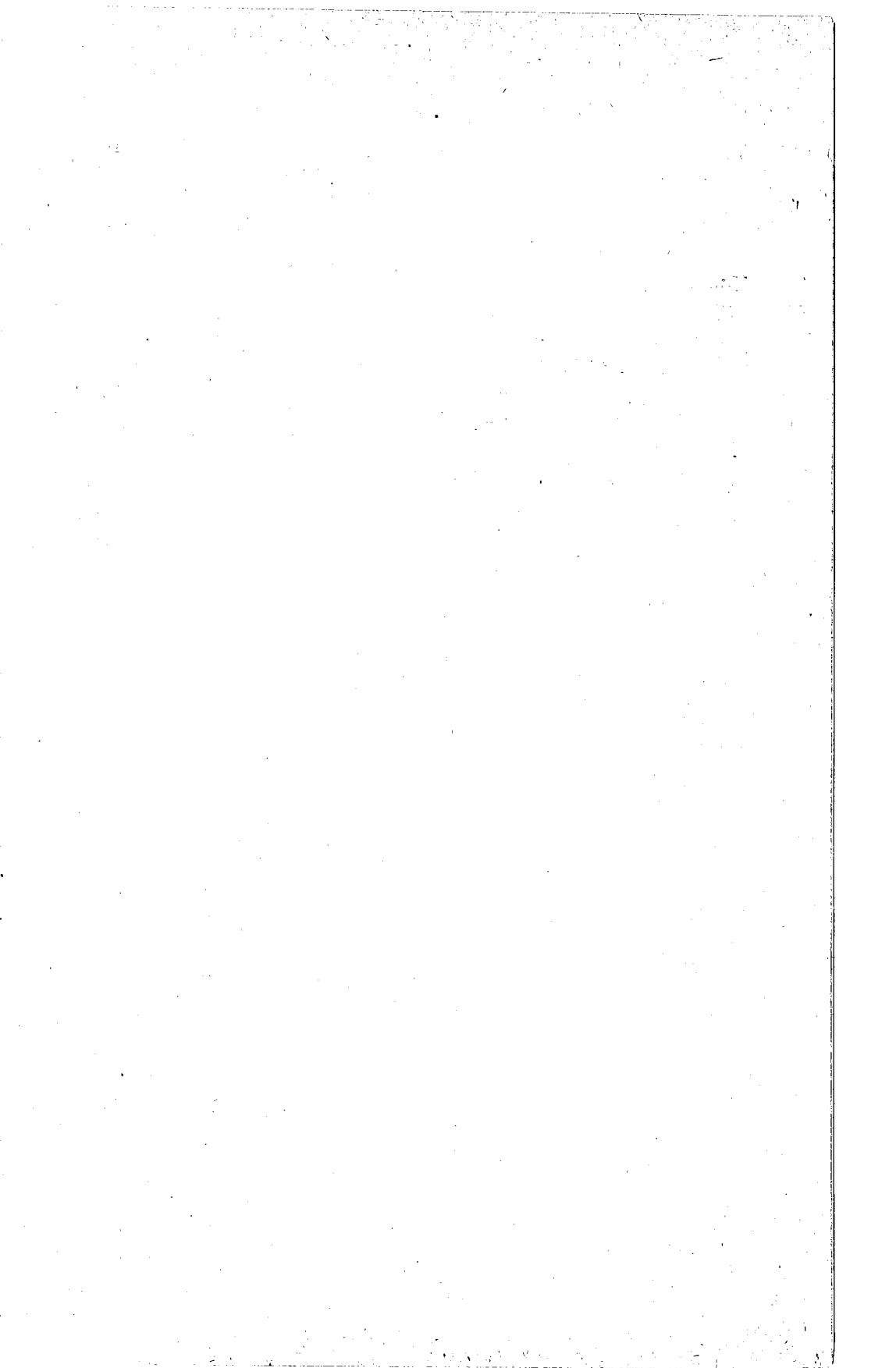

Please tear off and paste the above over the headings on page 77 of your 1946 Journal of the Little Rock Conference. It so happens that the wrong heading appeared over the tables on this page.

STATISTICAL TABLE NO. 1—MEMBERSHIP, CHURCH SCHOOL STATISTICS, WOMAN'S WORK, AND CHURCH PROPERTY

MEMBERSHIP																				
Infants Presented for Baptism by Parents or Guar.	All Others Baptized: Children, Youth, Adults	Baptized Children Now on Prepara-tory Roll	Total Full Member-ship Reported Last Yr-Active, Inactive	Rec'd from Prep. Membership and Profession of Faith	Received by Transfer and Reinstated	Removed by Death	Removed by Transfer and Otherwise	Total Full Members—Active	Total Full Members—Inactive	Total Full Members—Active and Inactive	Local Preachers	Number of Church Schools on Charge	Officers and Teachers	Enrolled in Nursery Dept. Birth to 3 Years	Enrolled in Children's Division 4-11 Years	Youth Division—12-23 Years	Enrolled in Adult Division Excl. of Home Dept.	Enrolled in Home Department	Total Enrollment	
Cherry Hill Ct., Cherry Hill																				
Dallas																				
Highland																				
Ransom																				
Rocky																				
Total																				
DeQueen																				
Doddridge																				
Olive Branch																				
Mann's Chapel																				
Total																				
Foreman																				
Gravelly																				
Miller																				
Wallace																				
Total																				
Fouke Ct., Fouke																				
Silverina																				
Holly Springs																				
Total																				
Hatfield Ct., Hatfield																				
Cove																				
Old Cove																				
Piney																				
Potter																				
Vandervoort																				
Wicks																				
Total																				
Horatio Ct., Horatio																				
Gillham																				
Walnut Springs																				

STATISTICAL TABLE NO. 1—MEMBERSHIP, CHURCH SCHOOL STATISTICS, WOMAN'S WORK, AND CHURCH PROPERTY
TEXARKANA DISTRICT—(Continued)

CHARGE AND CHURCH	MEMBERSHIP										CHURCH SCHOOL STATISTICS										
	1	2	3	4	5	6	7	8	9	10	11	12	13	14	15	16	17	18	19	20	Total Enrollment
Williamson				35				20	35		35		1	6			7	8			36
Mt. Ida				55				5	35		35										
Cerro Gordo				21			4	31	12		12										
Total	5	7	2	504	7	13	4	31	489		489		4	32	10	70	79	84	21		296
Lewisville-Bradley: Lewisville				414	2			20	300	94	394	1		15	10	60	40	50	18		198
Bradley				191	6	3	1	6	158	35	193			16	8	15	20	25	10		134
Garland				77	8	2	1	5	77		77			3	4	13	8	18			48
Walnut Hill	1	8	1	42	1				43		43			3		8					29
Bethel				62					62		62										
Old Lewisville				66					66		66										
Total	1	16		848	17	5	4	31	706	129	835	1	4	37	22	98	76	103	28		364
Lockesburg Ct., Lockesburg				232	1	1			179	55	234	1		11	24	26	32	44	16		153
Belleville	1			74	5		1		83	15	98			7	3	17	15		3		61
Gravelly				60	13	2			66	9	75										
Kingree Chapel				74				3	50	21	71										
Rock Hill	4			51					46	5	51										
Total	5			491	19	3	1	3	404	105	509	1	1	7	27	15	19	11			52
Meria				590	6	18	6	15	451	142	593	2	3	25	32	100	76	138	71	19	266
Richmond Ct., Richmond		5	9	123	9		2	1	71	58	129		1	30	32	25	30	20	30		408
Ben Lomond				62		5			39	28	67			8		20	25	24			77
Brownstown				13					11	2	13			3		6	7				24
Hicks				11					7	4	11			6		10	12	15			43
Ogden				55			1		46	8	54			6		16	20	15			57
Wades				33			1		19	14	33			6		12	18	12			48
Wilton	1			63	6				47	22	69			8		20	12	25			65
Total	16			360	16	5	4	1	240	136	376		7	45	109	109	124	119			397
Sardis				88		8			72	18	90			5		12	7				39
Shiloh				58	1			4	48	10	58			5		8	6	12			31
Total				146	1		3	4	120	28	148		2	10		20	13	27			70
Stamps				303	5	29	3	17	259	58	317		1	15	8	37	32	94	36		222
Taylor Ct., Taylor		8	10	132	8				87	76	143	1		6		22	16	14			64
Harmony				97					63	34	97			1		23	14				58
New Hope				100	5	1		1	70	35	105			6		22	16				64
Philadelphia				157	1	1			71	87	158			7		18	32	17			74
Pine Grove				64					20	44	64			1		10					42
Sherman				127					57	24	181			5		21	16	11			62
Welcome				81					57	24	162			1		10	16	12			65
Total	14	2		758	14	5	1	1	405	370	775	1	6	37		116	123	92			368