

JOURNAL
Little Rock Annual Conference
The Methodist Church

« « » »

Ninety-first Session

(Sixth Session of United Church)

NOVEMBER 8-12

1944

« « » »

FIRST METHODIST CHURCH
HOT SPRINGS, ARKANSAS

« « » »

Price .50 Cents

« « » »

BISHOP PAUL E. MARTIN	President
FRED R. HARRISON	Secretary
C. E. WHITTEN	Statistician
S. T. BAUGH	Editor Journal
C. E. HAYES	Treasurer

OFFICERS OF ANNUAL CONFERENCE

President—Bishop Paul E. Martin, 723 Center, Little Rock, Ark.
 Secretary—Fred R. Harrison, 120 W. Harding, Pine Bluff, Ark.
 Statistician—Coy E. Whitten, Monticello, Ark.
 Journal Clerk—Robert B. Moore, Hope, Ark.
 Editor Minutes—Stanley T. Baugh, Gurdon, Ark.
 Conference Treasurer—C. E. Hayes, 417 Donaghey Bldg., Little Rock, Ark.
 Executive Secretary, Board of Education—Roy E. Fawcett, Exchange Building, Little Rock, Ark.
 Missionary Secretary—W. B. Slack, 820 Prospect, Hot Springs, Ark.
 Conference Secretary of Evangelism—John M. McCormack, 114 E. 14th Street, Little Rock, Ark.
 President W. S. C. S.—Mrs. A. R. McKinney, 2604 Olive St., Texarkana.
 Conference Director Youth Work—C. Ray Hozendorf, Prescott, Ark.
 Conference Lay Leader and Director of Adult Work—Matt L. Ellis, Arkadelphia, Ark.

CONFERENCE TREASURERS

1. Commission on World Service and Finance—C. E. Hayes, 417 Donaghey Building, Little Rock, Ark.
 Bonded in Aetna Casualty & Surety Co., \$10,000.00.
 Frank L. Eaton & Co., C. P. A., Auditors.
2. Board of Education—J. S. M. Cannon, Exchange Building, Little Rock, Ark.
 Bonded in U. S. Fidelity & Guaranty Co., \$5,000.00.
 Frank L. Eaton & Co., C. P. A., Auditors.
3. Board of Lay Activities—Mrs. John Cannon, Exchange Building, Little Rock, Ark.
 Bonded in Fidelity & Guaranty Co., \$3,000.00.
 Frank L. Eaton & Co., C. P. A., Auditors.
4. Arkansas Methodist Orphanage—J. S. M. Cannon, Exchange Building, Little Rock, Ark.
 Bonded in Aetna Casualty & Surety Co., \$3,000.00.
 R. G. McDaniel, C. P. A., Auditor.
5. Board of Conference Claimants—Otto W. Teague, Stuttgart, Ark.
 Bonded by Tilson Clark & Co., \$7,500.00.
 Louis G. Selig, C. P. A., Auditor.
6. Board of Missions and Church Extension—Carl Hollis, Warren, Ark.
 Bonded in National Surety Corp., New York, \$5,000.00.
 F. M. Holt, Auditor.
7. Conference Board of Evangelism—John L. Tucker, Hamburg, Ark.
 Bonded in Aetna Casualty & Surety Co., \$500.00.
 Leslie J. Serritt, Auditor.
8. Board of Hospitals and Homes—L. C. Elliott, Little Rock, Ark.
 Bonded in Aetna Casualty & Surety Co., \$500.00.
 Frank L. Eaton & Co., C. P. A., Auditors.

BOARDS AND COMMITTEES

QUADRENNIAL

Bible Board

C. D. Meux, R. C. Walsh, C. H. Farmer, W. T. Bone, Noel Cross, L. O. Lee, S. W. Mooty.

Board of Conference Claimants

Chairman, Stanley T. Baugh; Vice-Chairman, Harold D. Sadler; Secretary, Alton B. Raney; Treasurer, Otto W. Teague.

One year: S. T. Baugh, John W. Rushing, R. A. Teeter, C. L. Cabe, W. P. Page, (Van W. Harrell, representative of Cabinet).

Two years: Fred R. Harrison, Alton B. Raney, Otto W. Teague, J. Elmo Young, J. D. Reynolds.

Three years: J. A. Newell, Roy Nipper, Orrie L. Thompson, Felix Pugh, J. M. Spicer; H. D. Sadler.

Committee of Conference Relations and Ministerial Qualifications

Chairman, Charles H. Giessen; Vice-Chairman, J. D. Montgomery; J. B. Hefley, Secretary.

One year: H. O. Bolin, O. C. Birdwell, M. W. Miller, O. E. Holmes, Alfred Doss, C. B. Wyatt.

Two years: Charles H. Giessen, J. B. Hefley, R. B. Moore, George E. Reutz, W. O. Tisdale, J. W. Mann.

Three years: S. B. Mann, J. D. Montgomery, R. E. Simpson, A. W. Hamilton, T. M. Armstrong, Fred L. Arnold.

Board of Education

Chairman, Alfred H. Freeman; Vice-Chairman, Aubrey G. Walton; Secretary, R. B. Moore; Treasurer, J. S. M. Cannon; W. B. Slack, Conference Missionary Secretary.

Clerical: J. M. Hamilton, Alfred H. Freeman, C. M. Reves, S. C. Dugger, W. Neill Hart, R. B. Moore, Aubrey G. Watson, C. Ray Hozendorf, Connor Morehead, W. B. Slack.

Lay: Mrs. H. King Wade, T. A. Barton, J. S. M. Cannon, T. A. Pre-witt, Jerry L. Patterson, Albert Graves, Fred Gantt, C. E. Hayes, Miss Beryl Henry.

Youth Representatives: Jimmy Ricks, Jas. E. Christie, Curg Starkey, Sue Walsh.

Board of Evangelism

Chairman, Kenneth L. Spore; Vice-Chairman, Virgil D. Keeley; Recording Secretary-Treasurer, John L. Tucker; Conference Secretary, John M. McCormack.

Clerical: J. D. Baker, K. L. Spore, John M. McCormack, John L. Tucker, V. D. Keeley, E. T. Miller, J. Frank Walker, C. B. Wyatt, Hal H. Pinnell, H. O. Bolin, L. O. Lee.

Lay: C. B. Murry, Don W. Harrell, A. D. May, Frank Walker, Edwin Bird, B. S. Hundley, O. A. Graves, C. I. Parsons.

Board of Hospitals and Homes

Hal H. Pinnell, B. T. Fooks, Luther Elliott, W. R. Boyd, C. D. Cade, E. M. Sharp, Dr. T. E. Fuller.

Board of Ministerial Training (Appointed by Bishop Martin)

Chairman, Aubrey G. Walton; Secretary, George Meyer; Registrar, Charles Giessen; George Meyer, Charles Giessen, K. L. Spore, C. M.

Reves, Alfred H. Freeman, R. B. Moore, L. W. Averitt, F. W. Schwendemann, C. R. Hozendorf, Roy E. Fawcett, A. G. Walton.

Board of Missions and Church Extension

Missions: Chairman, J. L. Dedman; Vice-Chairman, J. W. Mann, Secretary, T. T. McNeal; Treasurer, Carl Hollis.

The Executive Committee shall be the officers of the Board together with the following elected members: J. A. Wade, E. D. Galloway, Mrs. A. R. McKinney.

Church Extension: Chairman, B. F. Roebuck, Secretary, J. A. Wade (send applications to J. A. Wade); Treasurer, Bob Pool.

Members: Carl Hollis, J. S. M. Cannon, W. B. Black.

Clerical: Bob Pool, B. F. Roebuck, E. D. Galloway, T. T. McNeal, J. W. Mann, J. A. Wade.

Lay: Mrs. Tom H. McLean, Ben Laney, J. S. M. Cannon, Carl Hollis, C. L. McNutt.

Members at Large: J. L. Dedman, C. E. Whitten, J. Ed Dunlap, (Hon. Homer M. Adkins, member of Juris. Conf.) Mrs. E. D. Galloway.

Ex-officio: Two young men, two young women, elected by Conference Youth Organization; Conference Missionary Secretary, Conference Lay Leaders, Conference President W. S. C. S., Members General Board.

Board of Temperance

Chairman, A. E. Jacobs; Vice-Chairman, James A. Simpson; Secretary W. D. Golden.

Clerical: B. F. Fitzhugh, L. M. Starkey, W. D. Golden, Louis W. Averitt, James A. Simpson, A. E. Jacobs, T. D. Spruce.

Lay: Mrs. George Downing, J. O. Hutchinson, H. R. Coffman, C. E. Dunlap, J. T. McAlister, Buren Hardin, Judge A. P. Stee.

Members at Large: Mrs. Floyd Crouse, A. C. Rogers, Bill Elder, Wayne Banks.

Commission on Christian Literature

Chairman, M. E. Scott; Secretary, B. F. Fitzhugh.

Clerical: B. F. Fitzhugh, O. C. Birdwell, Clinton Atchley, I. A. Love, George W. Robertson, W. S. Cazort, M. E. Scott.

Lay: R. L. Keith, Mrs. O. E. Westfall, Roland Shelton, Roy McKinney, Leslie Helvie, W. R. Hambright, Seth C. Reynolds.

Commission on Ministerial Sustentation

Clerical: John A. Newell, L. C. Gatlin, Connor Morehead, R. H. Cannon, R. F. Sorrells, H. D. Ginther, W. C. Lewis.

Lay: Horace Fisher, J. D. Reynolds, J. T. Thompson, W. W. Taylor, G. A. Brown, Dr. Hubert Shull, R. R. Woolard.

Commission on World Service and Finance

Clerical: John L. Hoover, W. R. Burks, R. A. Teeter, O. E. Holmes, J. B. Hefley.

Lay: C. A. Overstreet, J. T. Thompson, Fay Joyner, W. W. Taylor, Syd McMath, W. R. Boney, H. R. Coffman.

Committee on Accepted Supply Pastors

Chairman, R. E. Simpson; Vice-Chairman, J. D. Montgomery; Secretary, Charles H. Giessen; J. M. Hamilton, K. L. Spore, Charles H. Giessen, J. D. Montgomery, John L. Tucker, R. E. Simpson, J. B. Hefley, R. B. Moore, J. F. Walker.

Town and Country Commission

Bishop Paul E. Martin; Mrs. A. R. McKinney, Conference President, W. C. S. C.; The District Superintendents; William B. Slack, Conference Missionary Secretary.

Board of Missions and Church Extensions:

J. L. Dedman, E. D. Galloway, Carl Hollis.

W. S. C. S. Representative: Mrs. H. King Wade.

Board of Education: T. A. Prewitt.

Board of Evangelism: Kenneth L. Spore.

Executive Secretary of the Board of Education: Roy E. Fawcett.

General and Jurisdictional Boards

General Boards: Lay Activities—Matt L. Ellis. Publications, C. M. Reves; Missions, Homer M. Adkins; The Committee of Two Hundred of The Crusade for Christ, Connor Morehead.

Jurisdictional Boards: Education: Clerical, Roy E. Fawcett; Lay, J. T. McClurkin; Youth, Dorothy Bowers; Evangelism, Mrs. T. H. McLean; Lay Activities, Matt L. Ellis; Missions, Homer M. Adkins; Publications, C. M. Reves; Committee on Arrangements and Expense for the Jurisdictional Conference of 1948.

Trustee of Southern Methodist University—E. Clifton Rule.

ANNUAL**Arkansas Methodist Commission**

John L. Hoover, Burney Wilson, J. S. M. Cannon, A. G. Walton, C. M. Reves, Dr. O. D. Campbell, O. C. Landers.

Board of Directors Arkansas Anti-Saloon League

J. Elmo Young, Dr. Shelton Rushing, R. E. Fawcett, J. P. Johnson, J. E. Townsend, Judge H. M. Stephens, C. L. Cabe.

Board of Lay Activities

Matt L. Ellis, R. L. Keith, C. B. Murry, T. W. McCoy, P. H. Taylor, O. E. Westfall, F. N. Powell, Roy Kilgore, E. P. Powledge, J. W. Byrd, Clifton Scott, W. H. Baldwin, J. S. M. Cannon, Alton Raney, Roland Shelton, L. T. Barnes, Carl Hollis, T. A. Prewitt, D. T. Henderson, Guy Stephenson, Fred Moore, J. T. McAlister, Jerry L. Patterson, J. M. Spicer, C. L. McNutt, G. A. Brown, Tom Garland, Judge H. M. Stephens, Marion Boyd, D. C. Humphrey, Fred Gantt, J. R. Meaders, K. H. Skinner, L. J. Thompson, H. L. Evans.

Committee on District Conference Journals

Hal H. Pinnell, R. C. Walsh, Curtis Williams, I. A. Love, C. R. Andrews, Eldred Blakeley, C. B. Pixley.

Committee on Investigation (Appointed by Bishop Martin)

Kenneth L. Spore, J. L. Hoover, E. C. Rule, W. Neill Hart, T. M. Armstrong.

Committee on Memoirs

John L. Hoover, K. L. Spore, John M. McCormack, R. A. Teeter, Otto W. Teague, C. C. Vanzant, J. A. Wade.

Committee on Public Worship

Hal H. Pinnell, J. D. Baker, B. F. Fitzhugh, S. K. Burnett, J. E. Cooper.

Committee on Resolutions

K. L. Spore, George W. Warren, C. D. Cade, Aubrey G. Walton.

District Committees on Church Location and Building

Arkadelphia: Bob Pool, J. L. Hoover, Hal Pinnell, C. B. Murry, Horace Fisher, Tom Stone.

Camden: O. C. Birdwell, W. R. Burks, T. D. Spruce, J. D. Reynolds.

Little Rock: Clinton Atchley, M. W. Miller, C. M. Reves, J. S. M. Cannon, Luther Elliott.

Monticello: E. D. Galloway, R. E. Simpson, C. E. Whitten, Edwin Bird, Louis W. Ederington, J. C. Nichols.

Pine Bluff: H. D. Ginther, T. T. McNeal, F. W. Schwendimann, B. S. Hundley, Fred Moore, C. L. McNutt.

Prescott: L. O. Lee, J. W. Mann, R. B. Moore, O. A. Graves, E. M. Sharp, Judge J. C. Woodul.

Texarkana: H. D. Sadler, M. E. Scott, J. A. Wade, Herbert Evans, S. B. Norwood, C. I. Parsons.

Committee on Courtesies

Alfred H. Freeman, Hal H. Pinnell, J. M. Hamilton.

Board of Trustees Arkansas Methodist Orphanage

Connor Morehead, C. M. Reves, George Burden, Dr. T. E. Fuller, Harold D. Sadler, J. L. Dedman.

Board of Trustees Little Rock Annual Conference

One year: Judge D. L. Purkins, George W. Robertson, Clair Cargile.

Two years: J. E. Cooper, J. A. Henderson, Sam J. Wilson.

Three years: Thomas S. Busbee, R. H. Cannon, Burney Wilson.

Little Rock Conference Historical Society

Chairman, Harold D. Sadler; Secretary, Stanley T. Baugh; Custodian of Records, Kenneth L. Spore; Kenneth L. Spore, S. T. Baugh, Mrs. F. M. Williams, H. D. Sadler, R. B. Moore, J. A. Wade, Fred R. Harrison, J. M. Workman, J. S. M. Cannon, Miss Henry McKinnon.

Board of Trustees, Hendrix College

Chairman, Alton B. Raney; Aubrey G. Walton, C. E. Hayes, Wallace Townsend, Connor Morehead, W. P. Gulley, E. C. Rule, Fred R. Harrison, J. L. Longino, G. DeMatt Henderson, Albert O. Graves, Mrs. W. P. McDermott, Ed McCuistion, Mrs. H. C. McKinney, J. S. Rushing, Henry F. Trotter, Lewis P. Mann, C. M. Reves.

Board of Managers, Pastors' School

Aubrey G. Walton, Alfred H. Freeman, J. L. Dedman, Mrs. T. S. Lovett, Roy E. Fawcett, C. M. Reves, C. Ray Hozendorf, T. T. McNeal, Arthur Terry, Cabinet Representative.

CONFERENCE DIRECTORY

No.	Name	P. O. Address	Appointment
1.	Adcock, E. B.	Nashville, Ark.	Center Point Circuit
2.	Alston, P. D.	317 Rock Island St., El Dorado, Ark.	Centennial
3.	Andrews, C. R.	Roe, Ark.	Roe Circuit
4.	Armstrong, T. M.	Blevins, Ark.	Blevins, Circuit
5.	Arnold, F. L.	204 E. 16, Texarkana, Ark.	Fairview
6.	Arnold, W. L.	Chaplain, U. S. Army	
7.	Atchley, C. M.	Rt. 4, Dixon Route, Little Rock, Ark.	Primrose
8.	Ault, H. A. F., Re	579½ W. 12th, San Pedro, Calif.	
9.	Averitt, Louis W.	Lake Village, Ark.	Lake Village
10.	Bailey, G. C.	Cherry Hill, Ark.	Cherry Hill Circuit
11.	Baker, J. D.	1400 Central Ave., Hot Springs, Ark.	Grand Avenue
12.	Barnett, M. O., Re	Montrose, Ark.	Montrose-Snyder
13.	Baugh, S. T.	Gurdon, Ark.	Gurdon
14.	Baughman, Charles W.	Arkadelphia, Ark.	Hot Springs Circuit
15.	Bearden, A. J.	Hermitage, Ark.	Hermitage Circuit
16.	Beasley, R. S.	Kingsland, Ark.	Kingsland
17.	Beck, Owen	Chaplain, U. S. Army	
18.	Bevan, Roy	Wilmar, Ark.	Wilmar Circuit
19.	Birdwell, O. C.	Waldo, Ark.	Waldo
20.	Blakeley, G. E.	Murfreesboro, Ark.	Murfreesboro-Delight Circuit
21.	Bolin, H. O.	1221 W. 3rd, Little Rock, Ark.	Capitol View
22.	Bone, W. T.	Montrose, Ark.	Montrose-Snyder
23.	Boyd, W. R.	Hazen, Ark.	Hazen
24.	Brown, William E.	Sixth and Pine, Pine Bluff, Ark.	First Church
25.	Burks, W. R.	Smackover, Ark.	Smackover
26.	Burnett, S. K., Re	615 Ward Ave., Hot Springs, Ark.	Pullman Heights
27.	Burroughs, Albert	Rt. No. 1, Hot Springs, Ark.	Couchwood Circuit
28.	Cade, C. D.	1904 W. 11th, Pine Bluff, Ark.	Hawley Memorial
29.	Cagel, G. L.	Emmett, Ark.	Emmett Circuit
30.	Calloway, Wallis	Emerson, Ark.	Emerson
31.	Campbell, W. F., Re	312 W. 15th St., Arkadelphia, Ark.	
32.	Cannon, F. C., Re	Lockesburg, Ark.	Associate Pastor, Lockesburg
33.	Cannon, R. H.	Portland, Ark.	Portland-Parkdale
34.	Carraway, A. C.	Chaplain, U. S. Army	
35.	Carithers, K. K.	Rt. No. 1, Cabot, Ark.	Austin Circuit
36.	Cazort, Will S.	Mt. Ida, Ark.	Mt. Ida Circuit
37.	Christie, A. J.	608 Locust St., Texarkana, Ark.	Texarkana District
38.	Clark, T. P., Re	Conway, Ark.	
39.	Clayton, Ralph	Chaplain, U. S. Navy	
40.	Cooper, J. E.	Arkadelphia, Ark.	Arkadelphia District
41.	Core, Robert W.	Humphrey, Ark.	Humphrey-Sunshine
42.	Crain, R. M.	Buckner, Ark.	Buckner Circuit
43.	Criswell, J. L., Re	1459 High St., Paris, Ky.	
44.	Cross, Noel	Star City, Ark.	Star City
45.	Cummins, J. H., Re	Arkansas City, Ark.	Arkansas City
46.	Daniels, O. L.	Rt. No. 4, Stephens, Ark.	Ebenezer Circuit
47.	Darrow, Roland E.	Chaplain, U. S. Army	
48.	Davis, C. B., Re	Johnsville, Ark.	
49.	Dean, Gerald	Chaplain, U. S. Army	
50.	DeBlack, Alfred	Mabelvale, Ark.	Mabelvale
51.	Dedman, J. L.	305 Greening, Camden, Ark.	First Church
52.	Dickerson, J. R., Re	323 Olive, Hot Springs, Ark.	
53.	Diffie, J. R.	Rowell, Ark.	Rowell Circuit
54.	Riffie, Rayford	Tichnor, Ark.	Little Prairie Circuit
55.	Doak, F. P., Re	Nashville, Ark.	
56.	Doss, Alfred	2408 Maple, Little Rock, Ark.	Henderson
57.	Dugger, S. C.	Watson, Ark.	Watson
58.	Dulaney, A. D.	2806 Marshall, Little Rock, Ark.	Oak Forest
59.	Dunlap, J. Edward	222 Woodlawn, Hot Springs, Ark.	Oaklawn
60.	Dunn, J. D., Re	El Dorado, Ark.	
61.	Durham, S. L., Re	Sheridan, Ark.	Sheridan Circuit
62.	Elder, William E.	Hendrix College, Conway,	Devalls Bluff-Chenault
63.	Evans, L. W., Re	715 Plum St., Pine Bluff, Ark.	
64.	Farmer, C. H.	2997 Summit, Little Rock, Ark.	28th Street
65.	Farr, Foy E., Re	211 Morrison Ave., Hot Springs	
66.	Fawcett, Roy E.	326 Exchange Bldg, Little Rock	Ex. Secy. Bd. of Ed.
67.	Fikes, G. P.	R. F. D. No. 7, Box 78, Pine Bluff, Ark.	
68.	Fincher, W. W. S.	Stamps, Ark.	Sardis-Shiloh
69.	Fitzhugh, B. F.	Rt. No. 3, Little Rock, Ark.	Douglaville-Geyer Spgs.
70.	Freeman, Alfred H.	El Dorado, Ark.	First Church
71.	Galloway, E. D.	601 N. Palm, Little Rock, Ark.	Pulaski Heights
72.	Gatlin, L. C.	Magnolia, Ark.	Jackson Street
73.	Giessen, Charles H.	1209 S. Washington, El Dorado, Ark.	Vantrease
74.	Gillam, C. H.	Carlisle, Ark.	Carlisle Circuit
75.	Ginther, H. D.	Gillett, Ark.	Gillett

CONFERENCE DIRECTORY—(Continued)

No.	Name	P. O. Address	Appointment
76.	Ginnings, J. A., Re	Fouke, Ark.	
77.	Golden, W. D.	Dernnot, Ark.	Dermott
78.	Hale, Kirvin A.	Chidester, Ark.	Chidester Circuit
79.	Hamilton, A. W.	Sherrill, Ark.	Sherrill-Tucker
80.	Hamilton, J. M.	Benton, Ark.	Benton
81.	Hammons, J. W.	Chaplain, U. S. Navy	
82.	Hankins, David	7 Westbrook, Hot Springs, Ark.	Tigert-Jones Mills
83.	Hanna, E. D., Re	112 Summer, Hot Springs	
84.	Harrell, Van W.	Prescott, Ark.	Prescott District
85.	Harrison, Fred R.	120 Harding, Pine Bluff	Pine Bluff District
86.	Hart, W. Neill	1209 Schiller, Little Rock, Ark.	Asbury
87.	Harvey, Forney	Dalark, Ark.	Dalark
88.	Hefley, John B.	Stuttgart, Ark.	Grand Avenue
89.	Henderson, J. A., Re	Bearden, Ark.	Bearden
90.	Holland, Herston R.	Stephens, Ark.	Stephens
91.	Holmes, O. E.	4000 W. 13th St., Little Rock, Ark.	Highland
92.	Hoover, J. L.	Malvern, Ark.	Malvern
93.	Hoover, Wendell	Hickory Plains, Ark.	Hickory Plains Circuit
94.	Hopkins, W. T., Re	4600 W. 12th, Little Rock, Ark.	
95.	Hozendorf, C. Ray	Prescott, Ark.	Prescott
96.	Hundley, L. E. N., Re	1715 N. Pierce, Little Rock, Ark.	Forest Park
97.	Hunter, Joseph W.	Arkadelphia, Ark.	Arkadelphia Circuit
98.	Irvin, M. K.	716 Kiwana Road, Columbia, S. C.	
99.	Jacobs, A. E.	Norphlett, Ark.	Norphlett
100.	Keeley, Virgil D.	610 Dakota, Pine Bluff, Ark.	Carr Memorial
101.	Kelley, Marvin	Plainview Courts, Pine Bluff	Plainview Church
102.	Lee, L. O.	Glenwood, Ark.	Glenwood Circuit
103.	Leonrad, J. L., Re	2123 S. Valmar, Little Rock, Ark.	
104.	Lewis, Earl W.	Chaplain, U. S. Army	
105.	Lewis, W. C.	Mineral Springs, Ark.	Mineral Springs Circuit
106.	Love, Ira A.	Eudora, Ark.	Eudora
107.	McAfee, E. T.	R. F. D. No. 1, Texarkana, Ark.	Texarkana Circuit
108.	McCammon, Robert	Wiltnot, Ark.	Wiltnot
109.	McCauley, Dewey	Washington, Ark.	Washington-Columbus
110.	McCormack, John M.	114 E. 14th St., Little Rock, Ark.	Scott Street
111.	McNeal, T. T.	1406 Pine St., Pine Bluff, Ark.	Lakeside
112.	McSwain, R. D.	Fouke, Ark.	Fouke Circuit
113.	Major, James E.	Tillar, Ark.	Tillar-Winchester
114.	Mann, D. Mouzon	Chaplain, U. S. Navy	
115.	Mann, J. W.	Nashville, Ark.	Nashville
116.	Mann, S. B.	Junction City, Ark.	Junction City Circuit
117.	Marsh, Roland	Chaplain, U. S. Navy	
118.	Martin, E. H.	Taylor, Ark.	Taylor Circuit
119.	Martin, J. R.	Carthage, Ark.	Carthage-Tulip
120.	Mashburn, C. V.	Bingen, Ark.	Bingen Circuit
121.	Meeks, Welton	U. S. Navy	
122.	Meux, C. D.	Prescott, Ark.	Prescott Circuit
123.	Meyer, George G.	Fordyce, Ark.	Fordyce
124.	Miller, E. T.	Amity, Ark.	Amity Circuit
125.	Miller, M. W.	Carlisle, Ark.	Carlisle
126.	Monk, Marion S.	England, Ark.	England
127.	Montgomery, J. D.	Lonoke, Ark.	Lonoke
128.	Moore, Robert B.	Hope, Ark.	Hope
129.	Mooty, S. W.	Hatfield, Ark.	Hatfield Circuit
130.	Mooty, Mrs. S. W.	Hatfield, Ark.	Hatfield Circuit
131.	Morehead, Connor	101 Cleveland Ave., Camden, Ark.	Camden District
132.	Nabors, H. R.	Chidester, Ark.	Harmony Grove
133.	Nethercutt, J. W., Re	Traskwood, Ark.	Traskwood
134.	Newell, J. A.	Sparkman, Ark.	Sparkman-Sardis
135.	Nunn, T. W., Re	R. F. D. No. 1, Stephens, Ark.	
136.	Onstead, W. C.	Rt. 3, Ashdown, Ark.	Richmond Circuit
137.	Park, Yong Hak		California Oriental Mission
138.	Parsons, Clyde	401 Kirby St., Texarkana, Ark.	College Hill
139.	Perry, Richard T.	Chaplain, U. S. Army	
140.	Pickering, J. B., Re	R. F. D., El Dorado, Ark.	
141.	Pinnell, Hal H.	Dewitt, Ark.	Dewitt
142.	Pixley, G. B.	Doddridge, Ark.	Doddridge, Circuit
143.	Pool, Bob	Arkadelphia, Ark.	Arkadelphia
144.	Rail, R. J., Re	St. Charles, Ark.	
145.	Reves, C. M.	Texarkana, Arkansas	First Church
146.	Reutz, F. W.	Friendship, Ark.	Friendship Circuit
147.	Reutz, George E.	Bauxite, Ark.	Bauxite-Sardis
148.	Richert, Hershel	Bayou Meto, Ark.	Bayou Meto Circuit
149.	Riggin, Robert Lewis	R. F. D. No. 1, Altheimer, Ark.	Swan Lake
150.	Rhodes, R. C.	Emory University, Ga.	Prof. Emory Univ.
151.	Robertson, G. W.	Rison, Ark.	Rison

THE METHODIST CHURCH

9

CONFERENCE DIRECTORY—(Continued)

No.	Name	P. O. Address	Appointment
152.	Robinson, Dan R.	Warren, Ark.	Warren
153.	Robinson, Joe H.	Dierks, Ark.	Dierks
154.	Robinson, O. C.	Winthrop, Ark.	Winthrop Circuit
155.	Rodgers, J. T., Re	St. Charles, Ark.	
156.	Roebuck, B. F.	Mena, Ark.	Mena
157.	Roebuck, Robt. Kermit	New Haven, Conn.	Yale Univ.
158.	Rogers, A. C.	Okolona, Ark.	Okolona Circuit
159.	Rogers, J. D., Re	405 Stoner, Shreveport, La.	
160.	Rose, M. T., Re		
161.	Rowe, Doyle T.	Chaplain, U. S. Army	
162.	Rowe, Joe B.	Chicago, Ill.	Garrett Institute
163.	Roy, Claude R.	903 N. Hill St., Malvern, Ark.	Keith Memorial
161.	Rule, E. Clifton	1301 Schiller, Little Rock, Ark.	Little Rock District
165.	Rushing, John W.	St. Charles, Ark.	St. Charles Circuit
166.	Sadler, Harold D.	DeQueen, Ark.	DeQueen
167.	Savage, W. Braska	Horatio, Ark.	Horatio Circuit
168.	Schwendimann, F. W.	Alzheimer, Ark.	Alzheimer-Wabbaska
169.	Scott, M. E.	Lewisville, Ark.	Lewisville-Bradley
170.	Sewell, Jas. R.	Chaplain, U. S. Army	
171.	Shirey, A. J.	Chaplain, U. S. Army	
172.	Simpson, C. A.	Foreman, Ark.	Foreman
173.	Simpson, J. A.	Sheridan, Ark.	Sheridan-New Hope
174.	Simpson, R. E.	Crossett, Ark.	Crossett
175.	Sims, J. B. Re	Belen, New Mexico	
176.	Slack, William B.	320 Prospect, Hot Springs, Ark.	First Church
177.	Small, W. I.	Louann, Ark.	Louann Circuit
178.	Sorrells, Rufus F.	Dumas, Ark.	Dumas
179.	Sparks, L. R., Re	Thornton, Ark.	Thornton Circuit
180.	Spore, Kenneth L.	1601 Louisiana, Little Rock, Ark.	Winfield
181.	Spruce, T. D.	R. F. D. No. 1, Box 35, El Dorado	Parker's Chapel
182.	Stanfield, J. B.	R. F. D. No. 2, Malvern, Ark.	Benton Circuit
183.	Starkey, L. M.	Magnolia, Ark.	First Church
184.	Stonecipher, A. N.	New Edinburg, Ark.	New Edinburg Circuit
185.	Swift, Clyde	Arkadelphia, Ark.	Leola Circuit
186.	Tadlock, Jas. A.	Kingsland, Ark.	Pine Bluff Circuit
187.	Taylor, J. F., Re	Malvern, Ark.	Conference Missionary
188.	Teague, Otto W.	Stuttgart, Ark.	First Church
189.	Teeter, R. A.	McGehee, Ark.	McGehee
190.	Terry, Arthur	Monticello, Ark.	Monticello District
191.	Thomas, J. W., Re	Portland, Ark.	
192.	Thompson, C. M., Re	Sparkman, Ark.	
193.	Thompson, J. T.	Bryant, Ark.	Bryant Circuit
194.	Thompson, Orrie L.	Des Arc, Ark.	Des Arc-New Bethel
195.	Tisdale, W. O.	Hampton, Ark.	Hampton Circuit
196.	Tucker, John L.	Hamburg, Ark.	Hamburg
197.	Townsend, George	R. F. D., Dierks, Ark.	Langley-New Hope
198.	Van Horn, J. C.	Princeton, Ark.	Princeton Circuit
199.	Vanzant, C. C.	Strong, Ark.	Strong Circuit
200.	Vaught, H. B., Re	Conway, Ark.	
201.	Vaught, Mark	Chaplain, U. S. Navy	
202.	Vinson, Everett	R. F. D. No. 1, Pine Bluff, Ark.	Good Faith
203.	Wade, J. A.	Stamps, Ark.	Stamps
204.	Walker, J. Frank	Ashdown, Ark.	Ashdown
205.	Walsh, R. C.	Forester, Ark.	Forester
206.	Walthall, W. V.	Rt. No. 4, Pine Bluff, Ark.	Redfield
207.	Walton, Aubrey G.	723 Center, Little Rock, Ark.	First Church
208.	Warren, George W.	Huttig, Ark.	Huttig
209.	Watson, W. C., Re	1011 McAlmont, Little Rock, Ark.	Hunter
210.	Weems, D. A.	Chaplain, U. S. Army	
211.	West, W. E.	Holly Springs, Ark.	Holly Springs Circuit
212.	White, Osborne	R. F. D. No. 1, Hope, Ark.	Spring Hill Circuit
213.	Whitten, C. E.	Monticello, Ark.	Monticello
214.	Wilcox, Doyle L., Re	Malvern, Ark.	Pearcy Circuit
215.	Williams, Curtis W.	No. 5 Westbrook, Hot Springs, Ark.	Pullman Heights
216.	Williams, Howard	915 W. Capitol	Keo-Tomberlin-Humnoke
217.	Williams, J. C., Re	Box 4, Dalark, Ark.	
218.	Wilson, L. Gray	Lockesburg, Ark.	Lockesburg Circuit
219.	Wilson, L. E.	Rt. No. 1, Camden, Ark.	Fairview
220.	Wingfield, A. R.	Fountain Hill, Ark.	Fountain Hill Circuit
221.	Workman, J. M., Re	Conway, Ark.	
222.	Wyatt, C. B.	Grady, Ark.	Grady-Gould
223.	Youngblood, A. N.	Antoine, Ark.	Antoine Circuit

LITTLE ROCK CONFERENCE

ACCEPTED SUPPLIES

Arkadelphia District—W. E. West, Joe Hunter, Albert Burroughs, Clyde Swift, J. C. VanHorn, Forney Harvey, J. R. Martin, David Hankins, Charles Baughman, Marvin H. Kelly, J. B. Stanfill, Henry T. Miller.

Camden District—P. D. Alston, W. I. Small, Arnold Simpson, H. R. Nabors, A. E. Wingfield.

Little Rock District—Wendall Hoover, William C. Johnson, Alfred DeBlack, William Elder, Howard Williams.

Monticello District—Roy W. Bevan, James A. Tadlock.

Pine Bluff District—Hursel Richert, Everett Vinson, Welton Meeks, Rayford L. Diffie, Robert L. Riffin.

Prescott District—R. D. McSwain, Osborne White, A. N. Youngblood, Wesley Reutz, C. V. Mashburn, D. L. McCauley, E. B. Adcock, Geo. Townsend, Bryan Stephens.

Texarkana District—A. J. Bearden, O. C. Robinson, R. M. Crain, E. T. McAfee, E. H. Martin, Gray Wilson.

Retired Accepted Supply Pastors—J. A. Ginnings, M. T. Rose, John N. Simpson.

LAY MEMBERS

Arkadelphia District

Dr. Matt L. Ellis
*Mrs. Jim Clarke
T. W. McCoy
H. B. Patterson
*Mrs. R. H. Banks
*Mrs. Bill Newsome
B. Murry

R. L. Richardson
*C. H. Taylor
Mrs. H. King Wade
R. L. Keith
F. S. Detman
Dewell Jackson
*P. H. Taylor
*Mrs. J. B. Freeze

*H. A. Rowe
*Mrs. Nellie Erwin
*H. G. Toler
*D. G. Allen
*Miles Traywick
*F. L. Barner
S. T. Sanders

Camden District

*T. A. Sloan
J. D. Reynolds
J. W. Williams
Mrs. Nora Rushing
C. E. Smith
G. P. Gammill
Hop Ward
Mrs. Thomas Ward
Mrs. Owen Christie

*J. L. Harlow
*Searcy Harrell
*Mrs. H. F. Mayfield
Joe Summers
Mrs. J. A. Henderson
Marie Davis
Glen Martel
P. H. Trammel
*L. R. Wilson

N. F. Sewell
*James Fulmer
*Mrs. J. P. Carpenter
*Perry Little
Mrs. L. R. Sparks
*D. C. Perry
Miss Frances Priebe
*Roy Nipper

Little Rock District

Frank Martineau
Mrs. C. G. Anderson
Mrs. Mabel Couch
*R. L. Russom
*Charles Snyder
*C. J. Rister
*Mrs. GuyChenault
*Mrs. C. W. Jones
George Bierne

George Jensen
Mrs. Chas Hayes
Dr. J. G. Wilson
Gov. Homer Adkins
Oliver Harper
J. T. Thompson
Mrs. Jas. P. Johnson
Clyde McAlister
Luther Elliott
Jesse Conner

Jas. H. Johnson
Roland Shelton
W. R. Smith
Pierce Osborne
J. S. M. Cannon
Mrs. Henry Benton
J. L. Watson
C. E. Hayes
Norton Jones

Monticello District

Mrs. E. G. Spon-
nenbarger
Edwin Bird
Mrs. J. C. Dunlap
E. G. Wilkins
Mrs. T. V. Harris
Luther Alexander

Mrs. Roy W. Bevan
J. P. Johnson
Fay Joyner
*Juan Trotter
*Mrs. Lee Simpson
*Roy McKinney

*Elmon Clanton
*Mrs. Gus Gregory
T. A. Prewitt
Carl Hollis
Mrs. S. C. Duggar
J. C. Nichols
J. P. Herrington, Jr.

Pine Bluff District

*A. R. Kestner
*Ben Word
*C. M. Hillman
*Mrs. James Clark
J. W. Shackelford
J. G. Place
Ralph Wilson
*J. D. Hawley
A. J. Crum

Sibley Jones
Fred Moore
W. W. Taylor
D. B. Nivens
Leslie Helvie
*Ben Watson
Guy Sadler
*J. Holloday Catlett
*C. C. Maddox

*J. W. Culpepper
*Mrs. L. Quattlebaum
*L. C. Sprague
*Richard Butt
*Mrs. R. E. John
Mrs. Erik F. Jensen
*Marcus Favor
*H. A. Cooper
*Mac Williams

Prescott District

*W. C. Hughes
*Dr. J. P. Bremer
*Mrs. Fanny McLarty
*Judge H. M. Stephens
*H. T. Smith
Mrs. H. L. Simpson
J. B. Youmans

W. A. McKeown
C. D. Roy
*Louis Cabe
Syd McMath
*A. E. Dunson
*O. L. Green
W. F. Ligon

*Chas.. Herndon
*T. A. Hutchinson
*Buren Hardin
*Judge J. C. Woodul
*C. A. Grimes
T. L. Brint
*J. O. Gold

Texarkana District

*C. S. Keener
*Mrs. J. H. Nabors
*O. B. Heath, Sr.
*Ed C. Henderson
*W. S. Baker
Fren Gantt
*W. A. Daniel

W. B. Branch
L. A. Cummings
*Henry Jones
*B. S. Montgomery
*J. W. Latimer
J. F. Averitt
J. L. Messamore
*W. P. Jones

W. E. Perkins
*M. T. Browning
*Noble Bates
L. J. Thompson
Dr. T. E. Fuller
W. T. Arnold
*T. J. Youngblood

(*Asterisk denotes absences).

LOCAL PREACHERS AND ADDRESSES BY DISTRICTS**Arkadelphia District**

Clem S. Wilder, L. E.	Malvern
E. H. Eckler, L. E.	Hot Springs
W. H. Chambers, L. E.	Bonnerdale, Rt., Hot Springs
Howard A. Brooks, L. D.	Malvern
K. S. L. Cooke, L. D.	Malvern
W. M. Warren, L. D.	Hot Springs
R. L. Burroughs, L. D.	Bismark
Harvey Moore, L. P.	Arkadelphia
H. H. Rogers, L. P.	Arkadelphia
J. F. Walker, L. P.	Holly Springs
Joe Warren, L. P.	Hot Springs
Charles Kunzleman, L. P.	Hot Springs
William Brady, L. P.	Malvern
T. W. Phillips, L. P.	Bonnerdale, Rt., Hot Springs
Mrs. K. K. Carithers, L. P.	Friendship
W. M. Anthony, L. P.	Bismark
A. C. Meyer, L. P.	

LITTLE ROCK CONFERENCE

Camden District

G. N. Cannon, L. E.	Stephens
J. W. Gathright, L. D.	Bolding
H. C. George, L. D.	Magnolia
J. H. Ross	Fordyce
Francis Christie, L. P.	Junction City
C. B. Harris, L. P.	El Dorado
I. W. Mellard, L. P.	Lawson
Pierce Helmas, L. P.	El Dorado
Ralph Horton Childs, L. P.	Kingsland

Little Rock District

Jeff Smith, L. E.	506 S. Cedar, Little Rock
J. A. Wallace, L. E.	Little Rock
E. L. McKay, L. E.	1212 Schiller, Little Rock
Leonard Bowden, L. D.	418½ W. 7th, Little Rock
Carl Keightley, L. D.	Garret, Evanston, Ill.
Chas. Hegarty, L. P.	Little Rock
J. B. Withee, L. P.	Little Rock
Dudley Bumpas, L. P.	Little Rock
K. V. Probst, L. P.	Little Rock
James Ricks, L. P.	Little Rock
Howard Williams, L. P.	Little Rock
Eugene Haun, L. P.	Little Rock
Charlie Parker, L. P.	Carlisle
Frederick Cloud, L. P.	Little Rock
William B. Slack, Jr., L. P.	Little Rock
Pera C. Kirkpatrick, L. P.	Little Rock

Monticello District

None. (See Accepted Supply list).

Pine Bluff District

Ben Musser, L. P.	Duke, Durham, N. C.
Charles Mattmiller, L. P.	Gillett
Howard Lancaster, L. P.	Stuttgart
Wallace Steffy, L. P.	Pine Bluff
Norman Wadsworth, L. P.	Pine Bluff
Claud Clark, L. P.	DeWitt
Billy Comer, L. P.	Pine Bluff
Barry Bailey, L. P.	Sheridan
J. W. Lindsay, L. P.	

Prescott District

C. G. Hughes, L. E.	Nashville
J. O. Gold, L. E.	Washington
R. R. Coley, L. P.	Columbus
Zane Arthur Williams, L. P.	Nashville

Texarkana District

R. P. Geyer, L. E.	Mena
John N. Simpson, L. E.	Mena
J. Logan Simpson, L. P.	Mena
Wayne Banks, L. P.	Texakana
James Eward Christie, L. P.	Texarkana

RETIRED MINISTERS

Ault, H. A. F.	Durham, S. L.	Rodgers, John T.
Barnett, M. O.	Evans, L. W.	Rogers, J. D.
Burnett, S. K.	Farr, R. E.	Sims, J. B.
Campbell, William F.	Hanna, E. D.	Sparks, L. R.
Cannon, F. C.	Henderson, J. A.	Taylor, J. F.
Clark, Thomas P.	Hopkins, W. T.	Thomas, J. W.
Criswell, J. L.	Hundley, L. E. N.	Thompson, J. T.
Cummins, J. H.	Irvin, M. K.	Thompson, C. M.
Davis, C. B.	Leonard, J. L.	H. B. Vaught
Dickerson, J. R.	Nethercutt, J. W.	Watson, W. C.
Doak, F. P.	Nunn, T. W.	Wilcox, D. L.
Dunn, J. D.	Pickering, J. B.	Williams, J. C.
	Rail, R. J.	Workman, J. M.

PROBATIONERS

J. Edwin Wade	Omma Luel Daniel	Gerald Clyde Dean
Yong Hak Park	Kirvin A. Hale	Roland Marsh
D. Mouzon Mann	Herston R. Holland	K. K. Carithers
Clyde Thomas Parsons	Robert McCammon	James E. Major
Wallace M. Calloway	W. B. Savage	Joseph B. Roe

PROCEEDINGS

WEDNESDAY EVENING, 7:30 O'CLOCK

Conference Opened. The ninety-first session of the Little Rock Conference of the Methodist Church (which was the sixth session of the United Church) convened at the First Methodist Church, Hot Springs, Arkansas at 7:30 o'clock, Wednesday evening, November 8, 1944, with Bishop Paul E. Martin presiding. The congregation stood and sang the National anthem after which hymn No. 402, "Are We Yet Alive," was sung. Rev. H. B. Vaught led in prayer. Rev. Fred R. Harrison, secretary of the last session of the Conference, called the roll. Rev. Fred R. Harrison was elected secretary of the Conference with Rev. Roy E. Fawcett and Rev. John B. Hefley assistant secretaries, Rev. R. B. Moore, Journal clerk, Rev. C. E. Whitten, Statistician, Rev. T. T. McNeal, assistant statistician, Rev. Chas. H. Giessen, roll clerk with Rev. Claude Roy assistant, and Rev. S. T. Baugh, editor of the Conference Journal.

Service of Commemoration. The Rev. John L. Hoover conducted the service of commemoration beginning with hymn No. 521, "It Singeth Low In Every Heart," after which the responsive reading, page 591, (First Reading) was read. After the Gloria Patri and Anthem by the choir of First Church, Dr. C. M. Reves read the Second Lesson, John 14:1-14, after which Rev. Fred R. Harrison read the names of those who had died during the year: Rev. Jesse W. Berry, Rev. B. Frank Scott, Rev. Jerome J. Colson, Rev. Walter W. Christie, Rev. Walter W. Nelson, Dr. J. Lewis Cannon, Dr. Charles Jerome Greene, and Dr. J. Daniel Hammons; Mrs. John R. Rushing, Mrs. R. W. McKay, Mrs. Andrew Soule Scott, and Mrs. W. R. Richardson. Hymn No. 518, "Servant of God, Well Done!" was sung. The Rev. Fred G. Roebuck delivered the commemoration meditation, after which the doxology was sung.

The Sacrament of the Lord's Supper. Bishop Paul E. Martin, assisted by the District Superintendents, Rev. John L. Hoover, Rev. Fred G. Roebuck, and Rev. Hal H. Pinnell administered the Sacrament of the Lord's Supper in an impressive manner.

THURSDAY, NOVEMBER 9

The Conference Convened. Bishop Paul E. Martin opened the Conference at 9 o'clock. Hymn No. 23, "Come Thou Fount" was sung, after which Rev. J. A. Henderson led in prayer. Bishop Martin delivered a helpful message on the text "All things work together for good to those who love the Lord." The devotional was closed with Hymn No. 213, "My Faith Looks Up To Thee."

Gavels. Bishop Martin expressed appreciation of the gift of a gavel presented by Rev. Coy E. Whitten. The Bishop spoke of another gavel which was presented to him by Rev. and Mrs. O. P. Kiker, Wichita Falls, Texas. The wood is from yellow poplar in the door-jam of the original Rehoboth Methodist Church, West Virginia, built in 1784. The handle of the gavel is from a reed organ which has seen more than 100 years of church service.

Committee on Courtesy. The Rev. J. E. Cooper, secretary of the Cabinet, nominated Rev. Alfred H. Freeman, Rev. Hal Pinnell, and Rev. J. M. Hamilton to serve as a committee on courtesies. They were elected by the Conference.

Hosts Of The Conference. Rev. Hal Pinnell was recognized by the chair and presented Rev. J. E. Cooper, Rev. J. D. Baker, Rev. B. F. Fitzhugh, Rev. S. K. Burnett, pastors of the churches of Hot Springs, who had worked together in making preparations for the entertainment of the Conference. He presented Mrs. Paul E. Martin, wife of the Presiding Bishop, to the Conference. Rev. Hal Pinnell presented Mrs. F. M. Wil-

liams, long an active and valued member of First Methodist Church, Hot Springs, Arkansas who brought an address of welcome from Hot Springs Methodism. Bishop Martin responded.

Methodist Publishing House. Dr. C. M. Reves read a letter from the Methodist Publishing House conveying their appreciation of the support of the Conference and the desire for the continuation of service to the Conference. Dr. Reves presented Miss Vera Siegel who represented the Publishing House. Miss Siegel urged the members of the Conference to visit the book room. Bishop Martin earnestly urged the preachers to avail themselves of this opportunity to buy new books, and use them in preparation of their sermons.

District Superintendents' Character Passed. Bishop Martin called the name of each District Superintendent and their character was passed.

District Superintendents' Reports. Rev. J. E. Cooper, secretary of the Cabinet, read the composite report for the District Superintendents. The Superintendents were asked to stand and the Bishop presented them to the Conference. They were J. E. Cooper, C. M. Reves, Arthur Terry, W. Neill Hart, J. L. Dedman, Van W. Harrell, Andrew J. Christie.

Gift to Dr. C. M. Reves. Dr. W. B. Slack presented a gift, a beautiful traveling bag, to Dr. Reves in appreciation from the pastors of the Little Rock District for his faithful and sympathetic leadership during the past six years.

Pastors' Character Passed. The names of the pastors were called and their character passed.

Gift to J. L. Dedman. Rev. Alfred Freeman presented a check to Rev. J. L. Dedman, retiring District Superintendent, on behalf of the ministers of the District.

Nomination For Boards, Commissions and Committees: Rev. J. E. Cooper, secretary of the Cabinet, read the nominations for Boards, Commissions, and Committees and they were elected.

Visitors Presented. The Rev. Alfred Freeman of the Committee on Courtesies presented the following visitors: Dr. J. W. Workman, Board of Lay Activities, Chicago, Illinois; Dr. E. T. Wayland, Editor, Arkansas Methodist; Dr. John W. Cline, Allen Memorial Church, East China Conference; Dr. C. K. Vliet, General Board of Missions, New York City; J. T. Thompson, Little Rock, Rev. C. N. Guice, Searcy, Rev. Harold Eggen-sperger, Beebe; Dr. J. B. Grabling, Jonesboro, Louisiana; Dr. M. La-Fayette Harris, President Philander Smith College, Little Rock; Chaplain Joseph A. Gray, Camp Chaffee; and Chaplain Harvey K. Parker, Stuttgart. Dr. Harris spoke briefly to the Conference.

Retired. Rev. W. Neill Hart, Superintendent of the Pine Bluff District, presented the name of Rev. H. B. Vaught of DeWitt who requested retirement. Rev. Vaught spoke to the Conference. His request was granted as he had met the requirements of the law of the Church.

Message to Dr. Watson. On motion by Dr. E. C. Rule it was voted to send a message of love and greetings to Dr. W. C. Watson who is ill at St. Vincent's Hospital, Little Rock.

Admitted Into Full Connection. The following were admitted into full connection: Orrie L. Thompson, Joe H. Robinson, James Edward Dunlap, W. S. Cazort, and Charles A. Simpson.

Resolution on Conference Number. Rev. S. T. Baugh presented a resolution that this session of the Little Rock Conference be indicated as the 91st session and in parenthesis the sixth session of the united church. It was adopted.

Work in Cuba. Dr. C. K. Vliet told of the recent damage to our churches and schools by hurricane in Cuba. An offering of \$147.86 was made. After announcements were made, the benediction was pronounced.

FRIDAY MORNING, 9 O'CLOCK

Conference Opened. The Friday morning session was opened at 9 o'clock with Bishop Paul E. Martin presiding. Hymn No. 20, "We Gather Together," was sung after which Dr. Robert W. Goodloe led in prayer. Bishop Martin read a message from the last chapter of the gospel of John and brought a most inspiring message. The devotional service was concluded by singing Hymn No. 233, "Jesus Calls Us."

Board of Ministerial Training. Dr. Robert W. Goodloe from the School of Theology of Southern Methodist University, came before the Conference at the request of the Board of Ministerial Training. He brought a stirring appeal to the members of the Conference for preparation and study in their work. The Bishop called attention to some of the books on display by the Publishing House and urged the preachers to avail themselves of these books.

Conference Board Of Claimants. Rev. S. T. Baugh presented Report No. 1, of the Board of Conference Claimants. Rev. Otto Teague made a thorough explanation of the report. It was adopted. Dr. Sidney Babcock, representing the General Board of Pensions, addressed the Conference in support of the report.

Chaplains. Bishop Martin spoke concerning our members who are serving as Chaplains in the Armed Forces and greetings from these Chaplains were brought by their respective Superintendents. The Secretary of the Conference was ordered to send a message to each of our Chaplains at the close of the session and individuals were urged to write letters of appreciation to them. The Conference was asked to stand for a moment's silent prayer after which Bishop Martin led in prayer.

Committee On Courtesies. The Committee on Courtesies presented to the Conference the following: Dr. J. Manning Potts, Director of the Crusade for Christ; Dr. R. C. Rhodes, Professor in Emory University; Dr. J. Q. Schisler, of the General Board of Education; Mr. C. C. Coulter, Superintendent of the Arkansas Anti-Saloon League; Mrs. A. R. McKinney, Conference President of W. S. C. S.; Mr. James T. Kier; Miss Mary Ward, secretary of the Bishop; and Rev. and Mrs. Dan R. Robinson.

Transferred In. Bishop Martin announced the transfer of Rev. Dan R. Robinson to the Little Rock Conference from the North Texas Conference.

Hendrix College Banquet. Rev. Fred R. Harrison announced the Hendrix College Banquet to be held at the Southern Grill this evening at 6 o'clock, Friday, November 10, 1944.

Board Of Missions And Church Extensions. Report No. 2 of the Board of Missions and Church Extensions was presented by Rev. O. E. Holmes. Dr. W. B. Slack, chairman of the Board introduced Dr. C. K. Vliet who brought greetings from the General Board and spoke on the report.

Transferred Out. Bishop Martin announced that Rev. Fred G. Roebuck had been transferred to the North Arkansas Conference.

Goals And Objectives. Bishop Martin presented Rev. Fred G. Roebuck who read the report of the committee on Goals and Objectives for the new year. The report was adopted.

Crusade For Christ. The order of the day having arrived the program for the Crusade for Christ with Dr. Conner Morehead presiding, was opened by singing Hymn No. 145, "Above The Hills of Time." Rev. L. M. Starkey led in prayer. Mrs. A. R. McKinney, Conference Presi-

dent of W. S. C. S., was presented. She spoke concerning the part of the women in the Crusade. Dr. Matt L. Ellis, President of Henderson State Teachers College, and Conference Lay Leader spoke on the part of the laymen in the Crusade. Dr. J. Manning Potts, director of the Crusade, brought the principal address. Bishop Martin made some very effective and inspiring remarks after which ministers and laymen present came to the altar for a brief consecration service. After a season of sentence prayers, the service was concluded with the benediction by Rev. J. D. Dunn.

SATURDAY MORNING, NINE O'CLOCK

Conference Opened. The Conference was opened at 9 o'clock with Bishop Martin presiding, with Hymn No. 256, "Faith of Our Fathers." Rev. O. E. Holmes led in prayer. Bishop Martin read from the sixth chapter of Matthew and delivered a most helpful message on the rewards of life. The devotional period was closed with singing Hymn No. 255, "True-Hearted, Wholehearted."

Committee On Minutes. Rev. John B. Hefley reported that the minutes had been read and found correct.

Board Of Education. Alfred H. Freeman asked for the privilege of convening the Board of Education which was granted, the Board retired.

Arkansas Methodist Commission. Dr. C. M. Reves presented the report of the Arkansas Methodist Commission. Dr. E. T. Wayland, editor of the Arkansas Methodist, spoke to the report. It was adopted.

The Christian Advocate. Dr. E. C. Nash, Business Manager of the Christian Advocate, Chicago, Illinois, addressed the Conference and urged the members to a greater effort in securing subscriptions. The names of several brethren were called, they were commended and rewarded for their work. Rev. R. H. Cannon spoke briefly on the value of church publications.

Undergraduate Classes

The Board of Ministerial Training gave Report No. 1 as follows:

First Year

Roland Marsh (1)
Gerald Clyde Dean (1)
J. Edwin Wade (4)
Kirvin A. Hale (1)
Herston R. Holland (1)
O. L. Daniel (1)
W. B. Savage (2)
Clyde Parsons (1)
Wallace Calloway (1)

Second Year

K. K. Carrithers (2)

Third Year

Yong Hak Park (4)
Orrie L. Thompson (3)
Charles A. Simpson (2)
Robert McCammon (1)
J. B. Roe (1)
Robert K. Roebuck (1)

Fourth Year

Joe H. Robinson (3)
W. S. Cazort (3)
W. D. Golden (5)

*Graduate course required of those admitted under $\frac{3}{4}$ rule See Discipline Par. 323 and 2058 1, 2, and 4.

Report No. 2

Admission On Trial

Chas. W. Baughman (1)
Roy W. Bevan (3)
Alfred DeBlack (1)
O. W. Hoover (1)
David Hankins (1)
Forney Harvey (3)
W. C. Johnson (2)
John W. Lindsay (1)
Welton Meeks (1)

Robert L. Riggin (2)
Fred W. Reutz (4)
Bryan Stephens (1)
Clyde N. Swift (1)
James A. Tadlock (1)
J. C. VanHorn (3)
Alvis Elmer Wingfield (1)
Osborn White (2)
Howard Williams (1)

LITTLE ROCK CONFERENCE

First Year

Joseph W. Hunter (1)
 J. Edwin Keith (1)
 Henry T. Miller (5)
 Chas. V. Mashburn (5)
 Everett M. Vinson (3)

Second Year

A. H. Burrough (4)
 R. M. Crane (2)
 Raford L. Diffie (3)
 D. L. McCauley (5)

E. H. Martin (5)
 Arnold M. Simpson (4)
 W. E. West (3)

Third Year

J. R. Martin (5)
 E. T. McAfee (5)
 R. H. Richert (5)
 L. Gray Wilson (5)

Fourth Year

P. D. Alsten (5)
 W. I. Small (5)

Conference Relations. Rev. J. L. Dedman referred to the Committee on Conference Relations the name of A. N. Stonecipher for honorable location. A. J. Christie asked the Conference to return Rev. W. W. Fincher to the effective roll from the supernumerary relation. Rev. J. A. Ginnings, accepted supply pastor, and Rev. M. T. Rose, accepted supply pastor, were given the retired relation.

Resolution. Dr. Matt L. Ellis presented a resolution to the Conference, asking the Conference to cooperate with the North Arkansas Conference in providing an Episcopal Residence. Mr. W. W. Taylor, Dr. C. M. Reves, Rev. R. A. Teeter, Rev. R. H. Cannon, Mrs. H. King Wade, spoke briefly for the resolution. Bishop Martin expressed gratitude for the Bishops who shall occupy the Episcopal residence. The following committee was suggested by the Cabinet and elected by the Conference to assist in carrying out the instruction of the resolution: Superintendent of the Little Rock District, Mr. J. T. Thompson, and Mrs. H. King Wade.

Resolution. Dr. Matt L. Ellis presented a resolution on the Divorce and marriage laws of Arkansas. The resolution was adopted.

Conference Treasurer. Mr. C. E. Hayes, Conference Treasurer, read his report to the Conference and it was filed.

Methodist Hospital. Mr. B. T. Fooks was presented to the Conference by the Bishop and spoke words of gratitude to all who made possible the purchase of the Hospital properties. He read the report of the Board of Trustees of the Hospital.

Resolution. Mr. Fooks presented a resolution asking the Conference to elect a Board of Trustees for the Hospital, which was adopted.

Hour Of Adjournment. A motion was carried that when the Conference adjourned, it would be re-opened at 1:30 P. M.

Board Of Education. Rev. Alfred H. Freeman was recognized by the chair. He asked that the final report of the retiring Board of Education be heard. Rev. K. L. Spore, secretary of that Board, read the report. Dr. E. C. Rule spoke to the report. It was adopted.

Board Of Education. Reports No. 1 and 2 of the new Board were read by Rev. R. B. Moore, secretary. Alfred H. Freeman, chairman of the Board, spoke to the report. Rev. Roy E. Fawcett, executive secretary of the Board of Education was presented and spoke briefly.

A motion was passed requesting that anyone on more than one of the major Boards of the Conference to choose the one on which he will serve, so as to comply with standing rules.

Gifts To Rev. And Mrs. Neil Hart. Rev. E. C. Rule introduced J. B.

Hefley who presented a gift in behalf of the pastors of the Pine Bluff District to Rev. and Mrs. Neill Hart.

Board Of Evangelism. The report of the Board of Evangelism was read by J. L. Tucker, secretary. K. L. Spore, chairman, spoke briefly on the report and presented Rev. John McCormack who was elected Conference Secretary of Evangelism. Rev. McCormack addressed the Conference. The report was adopted.

The Gideons. Mr. James T. Kier of The Gideons was presented to the Conference by Bishop Martin. Mr. Kier spoke of the work of the Gideon Society and presented a Bible to the Bishop.

Miss Frances Priebe, Miss Martha Steward, Lt. J. W. Mann, Jr., and Mrs. E. D. Galloway were presented to the Conference.

Conference Adjourned. The Conference adjourned with the benediction by Rev. Chas. H. Giessen.

SATURDAY AFTERNOON SESSION, 1:30 P. M.

Opening. The afternoon session was opened by singing Hymn No. 249, "I Love to Tell the Story."

Minutes. The Committee on Minutes was ordered to read and approve the minutes for the next two sessions without making a report to the Conference.

Resolution. A resolution was submitted by Rev. Fred R. Harrison concerning the service records of accepted supply pastors. The resolution was passed.

Board Of Lay Activities. Dr. Matt L. Ellis read the report of the Board of Lay activities. Mr. T. W. McCoy addressed the Conference on the work and privileges of Laymen in carrying on the work of the church. The report was adopted.

Commission On Sustentation. The report of the Commission on Sustentation was read by Rev. Rufus Sorrells. Rev. R. H. Cannon spoke briefly on the report. It was adopted, with an ammendment allowing the chairman and secretary of the commission to reword the paragraph on the division of the members of the Conference.

World Service And Finance. Rev. R. A. Teeter presented the report of the commission on World Service and Finance. The report was amended to make the appointments of World Service on the basis of memberships and salaries rather than as proposed by the Commission. With the amendment, it was adopted.

Conferences Board Of Trustees. Rev. R. H. Cannon read the report of the Conference Board of Trustees which was filed for record.

Committee On Conference Relations. Chas. H. Giessen asked that the committee on Conference Relations be permitted to retire for a brief meeting. Permission was granted.

Board Of Temperance. Rev. Willard Burks read the report of the Board of Temperance which was adopted. An offering of \$37.62 was made for the work of the Anti-Saloon League.

Meeting Place For The Next Conference. Question was asked where shall the next session of the Conference meet. It was unanimously decided that the next session would be held at First Methodist

Church, Hot Springs, Arkansas, by the plan adopted by 1943 session of the conference.

Orphanage. Rev. C. D. Cade read the report of the Orphanage Board which was adopted.

Board Of Conference Claimants. Rev. S. T. Baugh presented Report No. 2, Rev. Otto W. Teague read Report No. 3, and Report 4 all of which were adopted.

Bible Board. Rev. C. D. Meux read the report of the Bible Board. It was adopted.

Resolution. Rev. S. T. Baugh presented a resolution concerning the widows and orphanage fund. It was adopted.

Historical Society. The quadrennial report of the Historical Society was read by Rev. S. T. Baugh. It was filed.

Greetings. The secretary was instructed to send birthday greetings to Dr. Jas. A. Anderson.

District Conference Journals. Rev. Fred Schwendimann read the report of the Committee on District Conference Journals. It was adopted.

Admitted On Trial. The Conference relations committee recommended that Kermit Roebuck be admitted on trial. He was admitted.

Supernumerary. The committee on Conference Relations recommended Rev. F. A. Stonecipher for location. The recommendation was amended and the Conference granted the supernumerary relation.

Committee On Memoirs. Rev. K. L. Spore was granted the privilege of making an oral report for the committee on memoirs with the understanding that it would be put in writing and filed with the secretary.

Statistician. Rev. C. E. Whitten reported the statistics of the Conference. The report was filed.

Committee On Public Worship. The Committee on Public Worship announced the preaching appointments for the churches of Hot Springs Sunday morning as follows:

Central Baptist Church—Rev. John M. McCormack.

Grand Avenue Methodist Church—Rev. Harold D. Sadler.

Pullman Heights—Rev. B. F. Roebuck.

Tigert Memorial—Rev. T. M. Armstrong.

Oaklawn—Rev. O. E. Holmes.

The Conference was adjourned with benediction by Rev. Roy E. Fawcett.

SUNDAY AFTERNOON, 2:00 O'CLOCK

Conference Opened. Bishop Martin called the Conference to order at 2:00 o'clock. Hymn number 226, "O Jesus, I Have Promised," was sung. Dr. C. M. Reves led the congregation in prayer. J. L. Dedman led the responsive reading, 42nd Sunday and 2nd reading. The Gloria Patri was sung. Rev. W. Neill Hart read the 12th Chapter of Romans.

W. Neil Hart, Golden Cross Director. Bishop Martin announced the nomination by the Cabinet of W. Neill Hart as Golden Cross director. He was elected.

World Service Commission. Rev. R. A. Teeter presented Section 8, Table B of the report of the World Service Commission which had been ordered revised. It was adopted in the new form. Bishop Martin expressed appreciation for the fine work of the commission in revising the report.

Crusade Council. The Bishop read the names of the members recommended by the Cabinet for the Conference Crusade Council. They were elected.

Announcements. Fred R. Harrison, Conference Secretary, requested that Boards and Commissions hand him the list of new officers.

Committee On Resolutions. George W. Warren read a resolution of thanks to Hot Springs Methodism for the Annual Conference entertainment. It was adopted.

Bishop Martin Speaks. Bishop Martin, in well-chosen words, told of the sincere efforts on the part of the Cabinet and himself to make the best possible appointments. He asked for cooperation from the congregations and the preachers in the work of a new year. Bishop Martin then read the appointments. Hymn number 287, "A Charge to Keep I Have," was sung. The benediction was pronounced by Bishop Martin.

BUSINESS OF THE ANNUAL CONFERENCE

The Minutes of the Little Rock Annual Conference of The Methodist Church, held in First Methodist Church, Hot Springs, from Nov. 8, 1944 to Nov. 12, 1944. Bishop Paul E. Martin, presiding.

Part I. Organization and General Business

1. The following officers were elected: Secretary, Fred R. Harrison; Treasurer, C. E. Hayes, Donaghey Bldg., Little Rock, Ark.; Statistician, Coy E. Whitten.

2. Is the Annual Conference incorporated? No.

3. (a) What officers handling funds of the conference have been bonded and in what amounts? Yes. (b) Have the books of said officers or persons been audited? Yes.

4. Have the boards, commissions, or committees been appointed or elected: (a) Board of Ministerial Training? Yes. (b) Committee on Conference Relations and Ministerial Qualifications? Yes. (c) Committee on Accepted Supply Pastors? Yes. (d) Committee of Investigation? Yes. (e) District Boards of Location and Building? Yes. (f) Board of Trustees of the Annual Conference? Yes. (g) Annual Conference Commission on World Service and Finance? Yes. (h) Town and Country Commission? Yes. (i) Annual Conference Deaconess Board? Yes. (j) Annual Conference Board of Missions and Church Extension? Yes. (k) Annual Conference Board of Education? Yes. (l) Annual Conference Board of Temperance? Yes. (m) Annual Conference Board of Lay Activities? Yes. (n) Annual Conference Board of Hospitals and Homes? Yes. (o) Annual Conference Board of Evangelism? Yes. (p) Distributing Committee? No. (q) Annual Conference Board of Conference Claimants? Yes. (r) Committee on Proposed Payment of Ministerial Support? No. (s) Other committees, commissions, or boards? Bible Board, Commission of Christian Literature, Commission on Sustentation, Arkansas Methodist Commission, Arkansas Anti-Saloon League, Committee on Memoirs, Committee on Public Worship, Committee on Resolutions, Committee on Courtesies, Board of Trustees Arkansas Methodist Orphanage, Little Rock Conference Historical Society.

5. Have the secretaries, treasurers, and statisticians kept their respective records upon and according to the forms prescribed by The Methodist Church? Yes.

6. What are the reports of the district superintendents as to the status of the work within their districts? See Journal.

8. What is the plan and what are the approved claims for the support of the district superintendents for the ensuing year? District Stewards vote the percentage for each District.

9. What amount has been apportioned to the pastoral charges within the conference to be raised for the support of conference claimants? See Conference Journal.

10. What are the apportionments transmitted by the General Commission on World Service and Finance to this conference? (a) For World Service? \$84,332.00. (b) For Episcopal Fund? $1\frac{3}{4}\%$ pastor's salary for current year. (c) For General Administration Fund? \$1,386.00.

11. What amount is apportioned to this conference for the Jurisdictional Administration Fund? \$3,060.

12. What are the reports, recommendations, and plans of the boards

of conference: (a) What is the report of the Board of Conference Claimants, and what appropriations for conference claimants are reported and approved? See Journal. (b) What is the report of the Conference Board of Missions and Church Extension of disbursements of missionary aid within the conference? See Journal. (c) What is the report of the Commission on World Service and Finance? See Journal. (d) What are the other reports? See Journal.

13. What date is determined for Golden Cross enrollment? June 17.

14. (a) Who is elected conference lay leader? Dr. Matt L. Ellis. (b) What is his report? See Journal. (c) Who are elected district lay leaders? See Journal.

Part II. Pertaining to Ministerial Relations

15. Who constitute the Conference Committee of Investigation? Kenneth L. Spore, John L. Hoover, E. Clifton Rule, W. Neill Hart, T. M. Armstrong.

16. Are there formulated complaints against any ministerial member of the conference? No.

17. Who are the accepted supply pastors? Arkadelphia District: W. E. West, Joe Hunter, Albert Burroughs, Clyde Swift, J. C. VanHorn, Forney Harvey, J. R. Martin, David Hankins, Chas. Baughman, Marvin H. Kelly, J. B. Stanfiel, Henry T. Miller; Camden District: P. D. Alston, W. I. Small, Arnold Simpson, H. R. Nabors, A. E. Wingfield; Little Rock District: Wendell Hoover, William C. Johnson, Alfred DeBlack, William Elder, Howard Williams; Monticello District: Roy W. Bevan, James A. Tadlock; Pine Bluff District: Hershel Richert, Everett Vinson, Welton Meeks, Rayford L. Diffie, Robert L. Riggin, John W. Lindsay; Prescott District: R. D. McSwain, Osborne White, A. N. Youngblood, Wesley Reutz, C. V. Mashburn, D. L. McCauley, E. B. Adcock, Geo. Townsend, Bryan Stephens, Ralph Randle; Texarkana District: A. J. Bearden, O. C. Robinson, R. M. Crain, E. T. McAfee, E. H. Martin, Gray Wilson; Retired Accepted Supply Pastors: J. A. Ginnings, M. T. Rose, John N. Simpson.

18. What accepted supply pastors now under full-time appointment are taking the conference course of study? Accepted Supply pastors in courses of study. () number of unexcused years since beginning course of study. Admission on Trial: Charles W. Baughman (1), Roy W. Bevan (3), Alfred DeBlack (1), William Elder (1), O. W. Hoover (1), David Hankins (1), Forney Harvey (3), W. C. Johnson (2), John W. Lindsay (1), Welton Meeks (1), Robert L. Riggin (2), Fred W. Reutz (4), Bryan Stephens (1), Clyde N. Swift (1), James A. Tadlock (1), J. C. VanHorn (3), Alvis Elmer Wingfield (1), Osborne White (2), Howard Williams. (a) In the first year? Joseph W. Hunter (1), J. Edwin Keith (1), Henry T. Miller (5), Chas. V. Mashburn (5), Everett M. Vinson (3). (b) In the second year? A. H. Burroughs (4), R. M. Crane (2), Radford L. Diffie (3), D. L. McCauley (5), E. H. Martin (5), Arnold M. Simpson (4), W. E. West (3). (c) In the third year? J. R. Martin (5), E. T. McAfee (5), R. H. Richert (5), L. Gray Wilson (5). (d) In the fourth year? P. D. Alston (5), W. I. Small (5).

19. Who are received on trial: (a) In studies of the first year? Thomas Clyde Parsons, Wallis Morgan Calloway, Omar Luel Daniel, Kirvin A. Hale, Herston Ruby Holland, W. B. Savage, Charles Robert McCammon, Joseph Benjamin Roe, Robert Kermyt Roebuck. (b) In studies of the third year under the seminary rule? Robert Kermyt Roebuck, Charles Robert McCammon, Joe Benjamin Roe. (c) Exempt from course of study under seminary rule? None.

20. Who remain on trial: (a) Continued in studies of the first year? Roland Marsh, Gerald Clyde Dean, J. Edwin Wade. (b) Advanced to

studies of the second year? K. K. Carithers. (c) Continued in studies of the second year? None.

21. Who on trial are discontinued? None.

22. Who are admitted into full connection? Orrie L. Thompson, Joe H. Robinson, James Edward Dunlap, Will S. Cazort, Charles A. Simpson.

23. What full members are in studies: (a) Of the third year? Orrie L. Thompson, Chas. A. Simpson. (b) Of the fourth year? Joe H. Robinson, W. S. Cazort, W. D. Golden.

24. What full members have failed to complete the studies: (a) Of the third year? None. (b) Of the fourth year? None.

25. What full members have completed the studies of the fourth year? Eldred Blakeley.

26. Who have been elected deacons: (a) As local preachers? J. R. Martin, E. T. McAfee, L. Gray Wilson. (b) As members on trial in the course of study? Orrie L. Thompson. (c) Under the seminary rule? James Edward Major, Charles Robert McCammon. (d) Under the missionary rule? None.

27. Who have been ordained deacons? Edward T. McAfee, Orrie Luther Thompson, James Edward Major, Joseph Hubbard Robinson, Charles Robert McCammon, Lee Gray Wilson, James Revely Martin.

28. Who have been elected elders: (a) As local preachers? None. (b) As local deacons who have been received on trial? None. (c) As conference members in the course of study? Eldred Blakeley. (d) Under the seminary rule? James Edward Dunlap. (e) Under the missionary rule? None.

29. Who have been ordained elders? George Eldred Blakeley, James Edward Dunlap.

30. Relative to accommodation transfers for ordination and reception: (a) Who are transferred in, and from what conferences, for purposes of ordination, only such ordination to be voted by this conference: (1) For ordination as deacons? None. (2) For ordination as elders? None. (b) Who have been transferred out, and to what conferences, after ordination: (1) Deacons? None. (2) Elders? None. (c) Who have been received on trial at the request of another conference? None. (d) Who have been transferred, having been received on trial, and to what conference? None. (e) Who have been ordained here, such ordination having been voted by another conference: (1) Deacons? None. (2) Elders? None.

31. Who are readmitted: (a) Deacons? None. (b) Elders? None.

32. What preachers, coming from other churches, have had their orders recognized: (a) As local deacons? None. (b) As local elders? None.

33. Who have been received from other churches as traveling preachers: (a) As ordained deacons? None. (b) As ordained elders? None. (c) As members on trial? None. (d) As members in full connection? None.

34. Who have been received by transfer? Dan R. Robinson, N. Texas, Nov. 10, 1944; Marion S. Monk, Louisiana, Nov. 10, 1944; Wm. E. Brown, New Mexico, Nov. 10, 1944; A. H. Dulaney, North Arkansas, Nov. 10, 1944.

35. Who have been transferred out: Fred G. Roebuck, North Arkansas, Nov. 10, 1944; John W. Mayne, Louisiana, Nov. 10, 1944; Homer T. Fort, Texas, Nov. 10, 1944.

36. Who have had their conference membership terminated: (a) By voluntary location? None. (b) By involuntary location? None. (c) By withdrawal? None. (d) By judicial procedure (expelled)? None.

37. What ministerial members have died during the year? Jesse W. Berry, B. Frank Scott, Jerome J. Colson, Walter W. Nelson, Walter W. Christie, J. Lewis Cannon, Charles Jerome Greene, J. Daniel Hammons.

38. Who are the supernumerary ministers, and for what number of years consecutively has each held this relation? A. N. Stonecipher, one year.

39. Who are granted sabbatical leave? None.

40. What ministers have been retired: (a) This year? H. B. Vaught, Supply preachers: J. A. Ginnings, M. T. Rose.

41. Who are left without appointment to attend school? Joseph B. Rowe, Garrett, Little Rock; Robert K. Roebuck, Yale, Little Rock.

42. What is the number of (a) accepted supply pastors? 46. transfers in? 4. transfers out? 3. deceased? 8. (b) Minister (1) On trial (a) As pastors? 26. (b) Under special appointment? None. (c) Left without appointment to attend school? 2. (2) In full connection (a) As pastors and district superintendents? 117. (b) Under special appointment? 19. (c) Left without appointment to attend school? 2. (d) On sabbatical leave? 1. (3) Retired? 38. (4) Supernumerary? 1. (c) Total of all ministers? 206.

Part III. Concluding Business

44. What is the report of the conference treasurer? See Journal.

45. What is the report of the conference statistician? See Journal.

46. What are the detailed objectives of this conference for the coming year? See report of Committee on Goals and Objectives.

47. Where shall the next session of the conference be held? Hot Springs.

50. Where are the preachers stationed for the ensuing year? (See list of appointments.)

APPOINTMENTS

The names of Supply Pastors are printed in parenthesis. The number after each name indicates that number of years the Pastor has been appointed to the charge. For correct mailing addresses, see the conference roll.

ARKADELPHIA DISTRICT

J. E. Cooper, District Superintendent (5)

Arkadelphia	Bob Pool	(2)
Arkadelphia Circuit	(Joseph W. Hunter)	(2)
Benton	J. M. Hamilton	(4)
Benton Circuit	(J. B. Stanfiell)	(2)
Carthage-Tulip	(J. R. Martin)	(2)
Couchwood Circuit	(Albert Burroughs)	(4)
Dalark Circuit	(Forney Harvey)	(3)
Friendship Circuit	(F. W. Reutz)	(1)
Holly Springs Circuit	W. E. West	(4)
Hot Springs Circuit	(Charles Baughman)	(2)
Hot Springs Churches:		
First Church	William B. Slack	(1)
Grand Avenue	J. D. Baker	(2)
Oaklawn	J. Edward Dunlap	(1)
Pullman Heights	Curtis Williams	(1)
Associate Pastor	(S. K. Burnett)	(1)
Tigert-Jones Mills	(David Hankins)	(1)
Leola Circuit	(Clyde Swift)	(2)
Malvern	J. L. Hoover	(3)
Keith Memorial	C. R. Roy	(2)
Pearcy Circuit	To Be Supplied	
Princeton Circuit	(J. C. Van Horn)	(2)
Sparkman-Sardis	J. A. Newell	(2)
Traskwood Circuit	(J. W. Nethercutt)	(1)

CAMDEN DISTRICT

Connor Morehead, District Superintendent (1)

Bearden	(J. A. Henderson)	(1)
Fairview	L. E. Wilson	(3)
Camden	J. L. Dedman	(1)
Chidester	Kirvin Hale	(2)
El Dorado Churches:		
First Church	Alfred H. Freeman	(4)
Vantrease Memorial	Charles H. Giessen	(2)
Centennial	(P. D. Alston)	(9)
Emerson Circuit	Wallis M. Calloway	(1)
Fordyce	George Meyer	(1)
Hampton Circuit	W. O. Tisdale	(3)
Harmony Grove	(H. R. Nabors)	(2)
Huttig	George W. Warren	(2)
Junction City Circuit	S. B. Mann	(4)
Kingsland	Robert S. Beasley	(1)
Louann Circuit	(W. I. Small)	(4)
Magnolia Churches:		
First Church	L. M. Starkey	(2)
Jackson Street	L. C. Gatlin	(2)
Mary'sville Circuit	O. L. Daniels	(2)
Norphlet	A. E. Jacobs	(1)
Parker's Chapel-Fredonia	T. D. Spruce	(4)
Smackover	W. R. Burks	(2)
Stephens	Herston R. Holland	(2)

Strong Circuit	C. C. Vanzant	(1)
Thornton Circuit	(L. R. Sparks)	(2)
Waldo	O. C. Birdwell	(2)

LITTLE ROCK DISTRICT

E. C. Rule, District Superintendent (1)

Austin Circuit	K. K. Carithers	(1)
Bauxite-Sardis	George E. Reutz	(2)
Bryant Circuit	(J. T. Thompson)	(2)
Carlisle	Marion W. Miller	(3)
Carlisle Circuit	C. H. Gilliam	(2)
Des Arc-New Bethel	Orrie L. Thompson	(3)
DeVall's Bluff-Chenault	(William Elder)	(2)
Douglasville-Geyer Springs	B. F. Fitzhugh	(1)
England	Marion S. Monk	(1)
Hazen	W. R. Boyd	(1)
Hickory Plains Circuit	(Wendell Hoover)	(2)
Keo-Tomberlin-Humnoke	(Howard Williams)	(2)
Little Rock Churches:		
Asbury	W. Neill Hart	(1)
Capitol View	H. O. Bolin	(5)
First Church	Aubrey Walton	(1)
Forest Park	(L. E. N. Hundley)	(1)
Henderson	Alfred Doss	(3)
Highland	O. E. Holmes	(3)
Hunter	(W. C. Watson)	(3)
Oak Forest	(A. D. Dulaney)	(1)
Pulaski Heights	E. D. Galloway	(1)
St. Marks	To be supplied	
Scott Street	John McCormack	(3)
28th Street	C. H. Farmer	(2)
Winfield	Kenneth L. Spore	(1)
Lonoke	J. D. Montgomery	(1)
Mabelvale	(Alfred deBlack)	(2)
Primrose	Clinton Atchley	(3)

Miss Margaret Marshall, Deaconess

MONTICELLO DISTRICT

Arthur Terry, District Superintendent (4)

Arkansas City	(J. H. Cummins)	(2)
Crossett	R. E. Simpson	(2)
Dermott	W. D. Golden	(1)
Drew Circuit	To be supplied	
Dumas	R. F. Sorrells	(4)
Eudora	I. A. Love	(2)
Fountain Hill Circuit	(A. R. Wingfield)	(1)
Hamburg	John L. Tucker	(3)
Hermitage Circuit	(A. J. Bearden)	(1)
Lake Village	Louis W. Averitt	(3)
McGehee	R. A. Teeter	(4)
Monticello	C. E. Whitten	(3)
Montrose-Snyder	W. T. Bone	(1)
New Edinburg Circuit	A. N. Stonecipher	(1)
Palestine-Sumpter	(C. B. Davis)	(2)
Portland-Parkdale	R. H. Cannon	(3)
Tillar-Winchester	James E. Major	(3)
Warren	Dan R. Robinson	(1)
Watson-Kelso	S. C. Duggar	(3)
Wilmar Circuit	(Roy W. Bevan)	(2)
Wilmot	Robert McCammon	(2)

PINE BLUFF DISTRICT

Fred R. Harrison, District Superintendent (1)

Almyra	(Welton Meeks)	(2)
Alzheimer-Wabbaseka	Fred Schwendimann	(3)
Bayou Moto Circuit	(Herschel Richert)	(4)
DeWitt	Hal H. Pinnell	(1)
Gillett	H. D. Ginther	(3)
Good Faith	(Everett Vinson)	(4)
Grady-Gould	C. B. Wyatt	(3)
Humphrey-Sunshine	Robert W. Core	(3)
Little Prairie Circuit	(Rayford L. Diffie)	(3)
Pine Bluff Churches:		
Carr Memorial	Virgil D. Keeley	(3)
First Church	William E. Brown	(1)
Hawley Memorial	C. D. Cade	(1)
Lakeside	T. T. McNeal	(3)
Pine Bluff Circuit	James A. Tadlock	(1)
Plainview Community Church	(Marvin Kelley)	(1)
Redfield	(W. B. Walthall	(1)
Rison	George W. Robertson	(1)
Roe Circuit	C. R. Andrews	(2)
Rowell Circuit	J. R. Diffie	(4)
Sheriden-New Hope	J. A. Simpson	(2)
Sheridan Circuit	To be supplied	
Sherill-Tucker	A. W. Hamilton	(1)
St. Charles Circuit	John W. Rushing	(2)
Star City	Noel Cross	(2)
Stuttgart Churches:		
First Church	Otto W. Teague	(3)
Grand Avenue	John B. Hefley	(3)
Swan Lake	(Robert L. Rigglin)	(2)
Whitehall	To be supplied	

PRESCOTT DISTRICT

Van W. Harrell, District Superintendent (3)

Antoine Circuit	(A. N. Youngblood)	(4)
Amity Circuit	E. T. Miller	(2)
Bingen Circuit	To be supplied	
Blevins Circuit	T. M. Armstrong	(2)
Center Point Circuit	(E. B. Adcock)	(1)
Dierks	Joe Robinson	(2)
Emmett Circuit	George L. Cagle	(3)
Forester	R. C. Walsh	(1)
Glenwood Circuit	L. O. Lee	(2)
Gurdon	S. T. Baugh	(1)
Hope	R. B. Moore	(3)
Langley-New Hope Circuit	(George Townsend)	(5)
Mineral Springs Circuit	W. C. Lewis	(3)
Mt. Ida Circuit	W. S. Cazort	(5)
Murfressboro-Delight Circuit	Eldred Blakeley	(1)
Nashville	J. W. Mann	(4)
Okolona Circuit	A. C. Rogers	(1)
Prescott	C. Ray Hozendorf	(1)
Prescott Circuit	C. D. Meux	(1)
Springhill Circuit	(Osborne White)	(3)
Washington Circuit	(D. L. McCauley)	(3)

TEXARKANA DISTRICT

A. J. Christie, District Superintendent (4)

Ashtown	J. Frank Walker	(2)
Buckner Circuit	(R. M. Crain)	(3)

Cherry Hill Circuit	George C. Bailey	(2)
DeQueen	Harold D. Sadler	(4)
Doddridge Circuit	G. B. Pixley	(2)
Foreman	Charles A. Simpson	(1)
Foreman Circuit	To be supplied	
Fouke Circuit	(R. D. McSwain)	(1)
Hatfield Circuit	S. W. Mooty	(3)
Associate Pastor	Mrs. S. W. Mooty	
Horatio Circuit	W. B. Savage	(1)
Lewisville-Bradley	M. E. Scott	(5)
Lockesburg Circuit	(L. Gray Wilson)	(2)
Mena	B. F. Roebuck	(1)
Richmond Circuit	W. C. Onstead	(1)
Sardis-Shiloh	W. W. Fincher	(2)
Stamps	J. A. Wade	(5)
Taylor Circuit	(E. H. Martin)	(2)
Texarkana Churches:		
College Hill	Clyde T. Parsons	(2)
Fairview	Fred L. Arnold	(2)
First Church	C. M. Reves	(1)
Texarkana Circuit	(E. T. McAfee)	(4)
Winthrop Circuit	(O. C. Robison)	(6)

SPECIAL APPOINTMENTS**Chaplains U. S. Army**

William L. Arnold	Richard Perry	R. O. Beck
James R. Sewell	Gerald C. Dean	Roland E. Darrow
Alton J. Shirey	A. C. Carraway	David Weems
	Doyle T. Rowe	

Chaplains U. S. Army

John William Hammons	Mark F. Vaught
Roland Marsh	Earl W. Lewis
J. Ralph Clayton	D. Mouzon Mann

SPECIAL CONFERENCE APPOINTMENTS

Executive Secretary, Board of Education	Roy E. Fawcett
Conference Missionary Secretary	W. B. Slack
Conference Secretary of Evangelism	John McCormack
Conference Missionary	J. F. Taylor
Conference Director of Youth Work	C. Roy Hozendorf
Professor Emory University	R. C. Rhodes
California Oriental Mission	Yong Hak Park
Conference Director Golden Cross	W. Neill Hart

Transferred In

A. D. Dulaney, Elder, from North Arkansas Conference
 Marion S. Monk, Elder, from Louisiana Conference
 Dan R. Robinson, Elder, from North Texas Conference
 W. E. Brown, Elder, from New Mexico Conference

Transferred Out

John W. Mayne, Elder, to the Louisiana Conference
 Fred G. Roebuck, Elder, to the North Arkansas Conference
 Homer T. Fort, Elder, to the Texas Conference

Crusade Council

Arkadelphia District: J. L. Hoover, W. B. Slack.
 Camden District: J. L. Dedman, Alfred H. Freeman.
 Little Rock District: W. Neill Hart, Aubrey G. Walton.
 Monticello District: R. E. Simpson, Coy E. Whitten.
 Pine Bluff District: W. E. Brown, J. B. Hefley.
 Prescott District: R. B. Moore, C. Ray Hozendorf.
 Texarkana District: C. M. Reves, Harold D. Sadler.

REPORTS OF BOARDS, COMMITTEES AND COMMISSIONS

ARKANSAS METHODIST COMMISSION

To The Little Rock and North Arkansas Conferences:

The Arkansas Methodist Commission, comprising equal membership from the Little Rock and North Arkansas Conferences, submits the following report (See Financial Statement from November 1, 1943, to October 15, 1944) and makes the following recommendations for the ensuing year, in accordance with decisions reached in the annual meeting of the Joint Commission on October 19, 1944:

1. (a) That we again record our sincere thanks to Dr. E. T. Wayland for his services as Editor and Business Manager and to the helpful staff of assistants working with him, viz., Miss Annie Winburne, Mrs. E. T. Wayland, Rev. H. O. Bolin, Jimmie Ricks and Nancy Penix and express grateful appreciation to Dr. Forney Hutchinson and Dr. A. H. Rapping for their regularly contributed articles and to Dr. W. P. Whaley for his helps on the Sunday School Lesson.

(b) That we note with gratitude the high-level circulation figure of the Arkansas Methodist and the excellent financial condition of the paper as evidence of editorial efficiency and sound business management and as demonstration of the reiterated purpose of the ministers and membership of the Church in Arkansas to maintain a worthy church press.

2. That Dr. E. T. Wayland be re-elected as Editor and Business Manager of the Arkansas Methodist.

3. That the Annual Conference adopt as their plan for the Annual Circulation Campaign the plan in operation last year, as recorded in the Annual Conference Journals, with the change of date for the campaign to December 31, 1944, to January 7, 1945, and certain other minor changes to accommodate to current need.

4. That there be allowed for the Arkansas Methodist the same apportionments for the ensuing year as were granted by the Conference during the year now closing.

5. Whereas the blanks for pastor's report to the Annual Conference do not give place for reporting the number of subscribers to the Arkansas Methodist, we recommend that the Statistical Secretary be authorized to set aside a column, unused in this area, for that purpose and that the office of the Arkansas Methodist be asked to furnish the number of subscribers for the charges this year.

J. G. Moore, Vice-President for the Joint Commission

S. Hemp Goodloe, Secretary for the Joint Commission

Books audited by Howard C. Johnston, Little Rock.

BIBLE BOARD

The American Bible Society is to be highly commended for its distribution of Bible and Scripture portions to the various branches of our armed forces, to prisoners of war camps, to Japanese relocation centers and to hospitals and jails.

We recommend that:

WHEREAS the present emergency needs of the American Bible Society and the increased responsibility for post-war reconstruction in its specialized field will call for a substantial increase in its budget,

AND WHEREAS the Society is the agency through which the Methodist Church and other denominational bodies do the major part of their Bible work at home and abroad,

AND WHEREAS the Society must look to the churches for funds to meet its unparalleled present and future opportunities,

BE IT RESOLVED

THAT the Little Rock Conference pay its usual amount to the Society and that each church of our Conference be urged to give generously to the American Bible Society both for its increasing regular budget and its War Emergency Budget.

THAT the needs of the Society be commended to the generous consideration of those administering special funds for the war emergency program.

THAT each individual church be urged to set aside Sunday, December 10th, on which the place of the Bible is duly emphasized and the responsibility of the church in Bible distribution is clearly laid upon the conscience of the people.

THAT all of our people be urged to take part in the National Bible Reading plan to be carried on from Thanksgiving Day to Christmas Day.

W. T. Bone, Chairman.

C. D. Meux, Secretary.

BOARD OF CONFERENCE CLAIMANTS**Report No. 1**

In behalf of our claimants, we are very grateful to this Conference for the splendid response which has enabled us to provide a more liberal annuity for all our claimants. This Conference has made excellent advancement this quadrennium toward this worthy objective. This year your Board is paying \$15.00 per service year to retired ministers. This is the result of your loyal and sympathetic support of this cause, and it is most gratifying.

Throughout the year your Board has attempted to keep in touch with our Claimants and in several cases we have provided needed medical and hospital assistance out of our emergency fund.

In compliance with Par. 1613 (10) of the 1944 Discipline, we recommend the setting aside of an amount equal to 5% of our Conference income as a reserve fund "in order to stabilize the annuity rate payable in the Conference." This to continue until a reserve fund equivalent to 25% of the average annual income for the past five years has been accumulated.

We further recommend that an amount equal to one-half of one per cent, ($\frac{1}{2}$ of 1%), of the cash salary paid the pastors be set aside for the General Board of Pensions, as per the recommendation of the Jurisdictional Conference, for a stabilizing fund to become operative at the next General Conference.

We recommend compliance with the request coming from the Historical Society for a picture of every retired Minister.

Although the demands upon your Board next year will be greater, we have a reasonable assurance that the income from the same percentage as that of the year now closing will be sufficient to maintain the standard of \$15.00 per service year. This will be made possible because of the increase in salaries next year. Therefore, we most respectfully request the same percent in each bracket as that of 1944.

For pastoral charges paying the pastor:

	to \$ 500.	an amount equal to	6% of pastor's salary
501.	to 1000.	an amount equal to	7% of pastor's salary
1001.	to 1500.	an amount equal to	8% of pastor's salary
1501.	to 2000.	an amount equal to	9% of pastor's salary
2001.	to 2500.	an amount equal to	10% of pastor's salary
2501.	to 3000.	an amount equal to	11% of pastor's salary
3001.	to 3500.	an amount equal to	12% of pastor's salary
3501.	and up	an amount equal to	13% of pastor's salary.

Respectfully submitted,

S. T. Baugh, Chairman

Alton B. Raney, Secretary

BOARD OF CONFERENCE CLAIMANTS

Report No. 3

(Apportionments)

We submit the honor roll, including Superannuate preachers, widows, of preachers and Dependents of deceased ministers, showing the amount allocated to each Claimant. We have adhered to the ruling of the 1944 Discipline, allocating the funds on an equity basis, giving to the Widows an apportionment on the basis of 70% of that which their husbands would receive per year of service, widows service years determined by the actual years they lived with their husbands during active ministry. Dependent Children's claim, is determined by multiplying the father's approved years of service by one-fourth of the annuity rate, provided that in no case the total annuity claim of the children exceed the annuity claim of the deceased father.

Your Board is pleased to report that the graduated scale of payment by Charges to the Claimant fund, with the raise of 1% voted by the Conference last year, has made it possible for us to pay \$15.00 per service year to Preachers, and \$10.50 to Widows, as compared to \$12.00 per service year to Preachers, and \$8.40 per service year to Widows, last year.

We indicate below, years of service, amount paid to claimant by General Board, and amount distributed by this Board.

The Conference Board has authorized the Treasurer, Otto W. Teague, to distribute the Conference Funds, November 10, 1944, and April 10, 1945, paying half of the allocation at each time.

Our Claimant Preachers

Name and Address	Years of Service	Gen'l. Board Amount	Conf. Board Amount
1. Ault, Rev. H. A. F., 579½ West 12th St., San Pedro, Calif.	11	\$15.73	\$165.00
2. Barnett, Rev. M. O., Gould, Ark.	42	60.06	630.00
3. Burnett, Rev. S. K., 615 Ward St., Hot Springs, Ark.	40	57.20	600.00
4. Campbell, Rev. W. F., 812 S. 15th St., Arkadelphia, Ark.	30	42.90	450.00
5. Cannon, Rev. Fletcher C., Waynesboro, Va.	34	48.62	510.00
6. Clark, Rev. T. P., 2019 Weemes St., Conway, Ark.	33	45.76	495.00
7. Criswell, Rev. J. L., 402 Dudley Rd., Lex- ington, Kentucky	10	14.30	150.00
8. Cummins, Rev. J. H., Arkansas City, Ark.	48	68.64	720.00
9. Davis, Rev. C. B., Star Rt., Hermitage, Ark.	13	18.59	195.00
10. Dickerson, Rev. J. R., Hot Springs, Ark.	34	45.76	510.00
11. Doak, Rev. F. P., Nashville, Ark.	46	65.78	690.00
12. Dunn, Rev. J. D., Route 3, Box 105, El Dorado, Ark.	31	44.33	465.00
13. Durham, Rev. S. L., Rt. 1, Winchester, Ark.	9	12.87	135.00
14. Evans, Rev. L. W., 719 Plum Street, Pine Bluff, Ark.	21	30.03	315.00
15. Farr, Rev. Roy E., 211 Morrison Street, Hot Springs, Ark.	9	11.44	135.00
16. Hanna, Rev. E. D., 112 Summit Ave., Hot Springs, Ark.	11	15.73	165.00
17. Henderson, Rev. J. A., Kingsland, Ark.	52	74.36	780.00
18. Hopkins, Rev. W. T., 4600 West 12th St., Little Rock, Ark.	16	22.88	240.00
19. Hundley, Rev. L. E. N., Warren, Ark.	37	52.91	555.00
20. Irvin, Rev. M. K., 739 Kawana Rd., Columbia, S. C.	44	57.20	660.00

THE METHODIST CHURCH

33

21. Leonard, Rev. J. L., 2123 S. Valmar St., Little Rock, Ark.-----	36	51.48	540.00
22. Nethercutt, Rev. J. W., Traskwood, Ark.-----	20	28.60	300.00
23. Nunn, Rev. T. W., Rt. 1, Box 124, Stephens, Ark.-----	39		585.00
24. Pickering, Rev. J. B., Rt. 6, El Dorado, Ark.-----	15	21.45	225.00
25. Rail, Rev. R. J., St. Charles, Ark.-----	23		345.00
26. Rodgers, Rev. J. T., St. Charles, Ark.-----	28	40.04	420.00
27. Rogers, Rev. J. D., 335 Stoner Ave., Shreveport, La.-----	14	20.02	210.00
28. Sims, Rev. J. B., Niland, Calif.-----	32	44.33	480.00
29. Sparks, Rev. L. R., Thornton, Ark.-----	27	32.89	405.00
30. Taylor, Rev. J. F., 611 E. Page Street, Malvern, Ark.-----	51	72.93	765.00
31. Thomas, Rev. James W., Portland, Ark.-----	41	57.20	615.00
32. Thompson, Rev. C. M., Box 101, Spark- man, Ark.-----	28	40.04	420.00
33. Thompson, Rev. J. T., Bryant, Ark.-----	22	31.46	330.00
34. Vaught, Rev. H. B., Conway, Ark.-----	41		615.00
(New Claimant)			
35. Watson, Rev. W. Caldwell, 1011 McAlmont, Little Rock, Ark.-----	50	70.07	750.00
36. Wilcox, Rev. Doyle L., Route 5, Box 19, Malvern, Ark.-----	6	8.58	90.00
37. Williams, Rev. J. C., Dalark, Ark., P.O. Box 4	36	50.05	540.00
38. Workman, Dr. J. M., 1704 Duncan St., Conway, Ark.-----	44	62.92	660.00

Our Claimant Widows

1. Anderson, Mrs. Stonewall, 1520 Robinson Ave., Conway, Ark.-----	35	\$34.68	\$367.50
2. Berry, Mrs. J. W., Gurdon, Ark.-----	33		346.50
(New Claimant)			
3. Bolls, Mrs. David A., 1103 E. Main, Wynne, Ark.-----	14	13.93	147.00
4. Burleson, Mrs. J. Z., Box 359, Camden, Ark.-----	10	9.93	105.00
5. Cabe, Mrs. R. L., 420 Watson St., Benton, Ark.-----	7	6.79	73.50
6. Canfield, Mrs. F. R., Chidester, Ark.-----	10	9.51	105.00
7. Cannon, Mrs. J. Lewis, Foreman, Ark.-----	36	12.00	378.00
(New Claimant)			
8. Cannon, Mrs. J. M., 20 N. Old Orchard Ave., Webster Groves (19) Mo.-----	19	19.00	199.50
9. Chambers, Mrs. G. C., Rt. 5, Box 54, Magnolia, Ark.-----	18	1.00	189.00
10. Christie, Mrs. Walter W., Route 5, Magnolia, Ark. (New Claimant)-----	45	29.68	472.50
11. Colson, Mrs. J. J., Hermitage, Ark.-----	26		273.00
(New Claimant)			
12. Crowson, Mrs. W. M., Arkadelphia, Ark.-----	29	28.93	304.50
13. Dean, Mrs. S. C., Hamburg, Ark.-----	35	35.00	367.50
14. Evans, Mrs. A. O., 1231 Evans Ave., Arkadelphia, Ark.-----	16	15.85	168.00
15. Fitzgerald, Mrs. W. A., Amity, Ark.-----	20		210.00
16. Galloway, Mrs. Jesse, Delight, Ark.-----	7	6.51	73.50
17. Glass, Mrs. J. H., Box 469, Conway, Ark.-----	46	45.59	483.00
18. Greene, Mrs. C. J., 1221 Clifton St., Con- way, Ark. (New Claimant)-----	21		220.50
19. Hammons, Mrs. J. D., 2824 Gaines Street, Little Rock, Ark. (New Claimant)-----	33		346.50
20. Jackson, Mrs. M. C., c/o J. W. Hickman, Route 2, Magnolia, Ark.-----	38	1.00	399.00
21. James, Mrs. Ruel Palmer, 1918 Lake			

LITTLE ROCK CONFERENCE

	View Rd., Wilmington (186) Del.	19	18.42	199.50
22.	Kelley, Mrs. Edward R., 726 Manzanita Ave., Pasadena, Cal.	14	---	147.00
23.	Maddox, Mrs. J. H., 106 North 7th St., Rogers, Ark.	10	---	105.00
24.	Manney, Mrs. Anna C., 1015 East 3rd St., Hope, Ark.	12	---	126.00
25.	Marshall, Mrs. Mattie (J. H.), Route 1, Siloam Springs, Ark.	3	---	31.50
26.	McClintock, Mrs. R. A., Box 4, Wilmar, Ark.	8	7.68	84.00
27.	McGuire, Mrs. H. H., 107 S. Palm St., North Little Rock, Ark.	33	32.25	346.50
28.	Messer, Mrs. C. F., Route 1, Box 62, Hot Springs, Ark.	13	13.00	136.50
29.	Millar, Mrs. Alexander C., Mineral Springs, Ark.	15	15.08	157.50
30.	Musser, Mrs. B. F., 722 E. 52nd St., Savannah, Ga.	22	22.00	231.00
31.	Nelson, Mrs. W. W., 1301 Scott Street, Little Rock, Ark. (New Claimant)	24	14.00	252.00
32.	Owen, Mrs. T. O., 1824 N. Polk, Little Rock, Ark.	34	33.42	357.00
33.	Parker, Mrs. J. A., 311 S. Avenue, Hot Springs, Ark.	10	9.85	105.00
34.	Rainey, Mrs. S. W., 9819-16 S. W., Seattle, (6), Washington	24	24.00	252.00
35.	Rodgers, Mrs. W. J., 1013 New York St., Memphis, Tenn.	24	24.00	252.00
36.	Rogers, Mrs. L. T., Rt. 1, Pine Bluff, Ark.	22	21.34	231.00
37.	Rogers, Mrs. Moses K., Sheridan, Ark.	39	39.00	409.50
38.	Rorie, Mrs. Paul Q., Arkadelphia, Ark.	23	20.68	241.50
39.	Rorie, Mrs. Thomas O., 103 Alpine, Hot Springs, Ark.	15	14.59	157.50
40.	Sage, Mrs. J. A., c/o Mrs. P. P. Gantt, Magnolia, Ark.	44	43.68	462.00
41.	Scott, Mrs. B. F., 403 S. Hamilton, Camden, Ark. (New Claimant)	41	---	430.50
42.	Seay, Mrs. Edgar, 2927 Wylie Drive, Dallas (9), Texas	4	4.00	42.00
43.	Simmons, Mrs. J. F., 208 Rosetta Street, Little Rock, Ark.	25	24.17	262.50
44.	Simpson, Mrs. H. L., Box 492, Eudora, Ark.	25	24.42	262.50
45.	Steel, Mrs. E. R., 4000 Shenandoah, Dallas (5), Texas	30	30.00	315.00
46.	Stephenson, Mrs. J. M., Monticello, Ark.	45	1.00	472.50
47.	Thomas, Mrs. James, 1907 Broadway, Little Rock, Ark.	19	19.00	199.50
48.	Toombs, Mrs. W. C., 1303 Franklin, North Little Rock, Ark.	21	20.85	220.50
49.	Ursery, Mrs. I. J., Prescott, Ark.	8	1.00	84.00
50.	Waddell, Mrs. J. E., c/o T. A. Waddell, Route 1, Roe, Ark.	24	24.00	252.00
51.	Warlick, Mrs. D. D., Young Memorial Home, 1431 Stimmons Ave., Dallas, Texas	29	29.00	304.50
52.	Watson, Mrs. H. H., 1608 Beech, Texarkana, Ark.	13	12.76	136.50
53.	Wilson, Mrs. E. F., Arkadelphia, Ark.	16	16.08	168.00
54.	Wozencraft, Mrs. R. L., 404 North Agee, Camden, Ark.	7	6.25	73.50
55.	Wright, Mrs. Barnett, 425 Beauregard St., Alexandra (3), La.	2	1.59	21.00

Our Claimant Dependent Children

Name and Address	Age	Conf. Board Allocation
1. James, Dwight Moody, 1918 Lake View Road, Wilmington (186) Del.	18	\$63.75
2. James, Lucy Lu, 1918 Lake View Road, Wilmington (186) Del.	13	63.75
3. James, Enoch Marvin, 1918 Lake View Road, Wilmington (186) Del.	9	63.75
4. Manney, John R., 1015 East 3rd St., Hope, Ark.	17	45.00
5. McGuire, Mary, 107 S. Palm St., N. Little Rock, Ark.	16	123.75

Special Conference Claimants

Whereas: It is not within the power of the Board of Conference Claimants to allocate money from the regular Conference Funds to special claimants without sanction of the Conference, and

Whereas: The following are accepted supply pastors having reached the age of retirement:

1. Ginnings, Rev. J. A., 1101 Cleveland, Texarkana, Ark.
2. Rose, Rev. M. T., Route 1, Arkinda, Ark.
3. Simpson, Rev. John N., Route 2, Mena, Ark.

Be It Resolved: That the treasurer pay them an annuity out of the regular income for Conference Claimants as per paragraph 1633 of the 1944 Discipline.

Otto W. Teague, Treasurer
S. T. Baugh, Chairman.

DEACONESS BOARD

The Little Rock Conference Deaconess Board was organized at the Annual Conference session in Hot Springs on Friday night, November 10, 1944, with Bishop Paul E. Martin, presiding.

The following members were elected to the Deaconess Board:

- Mrs. A. R. McKinney, (Pres. W. S. C. S.) Texarkana
- Mrs. H. King Wade, Hot Springs
- Rev. E. Clifton Rule, (Dist. Supt. Little Rock Dist.)
- Rev. Connor Morehead, (Dist. Supt., Camden Dist.)
- Rev. W. Neill Hart, (Ministerial Member).

Deaconesses:

- Miss Margaret Marshall, Little Rock City Mission Work
- Miss Frances Priebe, Camden Dist. Rural Worker, Magnolia
- Miss Martha Stewart, Camden Community House, Camden

Additional Board Members:

- Mrs. Herbert Smith, President Little Rock City Mission Board
- Mrs. C. E. Mosley, President Camden Dist. Rural Work, Camden
- Mrs. E. W. Copeland, President Camden Civic Club (Community House) 516 W. Washington, Camden

The following officers were elected to the Conference Deaconess Board:

- Miss Margaret Marshall, President
- Miss France Priebe, Treasurer
- Miss Martha Stewart, Secretary

Martha Stewart, Secretary
Little Rock Conference Deaconess Board

Deaconess Appointments

- Miss Margaret Marshall—Little Rock City Mission Work, 1414 Rock Street, Little Rock, Arkansas
- Miss Frances Priebe—Camden District Rural Worker, Magnolia
- Miss Martha Stewart—Camden Community House, 617 S. Main Street, Camden, Arkansas

DISTRICT CONFERENCE JOURNALS

We, your Committee on District Conference Journals, examined the Journals of the following Districts and find them to be in fine condition: Monticello, Pine Bluff, Arkadelphia, Camden, Prescott, Little Rock, and Texarkana.

Those in charge are to be commended.

Curtis Williams, Chairman
Fred Schwendimann, Secretary

OLD BOARD OF EDUCATION

As we come to the close of the quadrennium and the first year of the service of our new Executive Secretary, we are glad to report a good and helpful year in the promotion of our Conference program of education. As in all other phases of church work and Kingdom building, we have had our share of the difficulties, but even so, we have occasion for gratitude when we review the results of our year's work.

Children's Work. Attention has been given to the promotion of Children's work through one Conference-wide and a number of District workers' meetings. Where possible and practical, we have included children's workers' courses in our training schools, and have otherwise sought the training of workers through informal conferences and by personal contacts. Reports show that a total of 89 Vacation Church Schools have been held during the year, with almost 4,000 children in attendance.

With the resignation of our Director, Miss Fay McRae, we have been without a Conference supervisor since August 1st. We express to Miss McRae our sincere gratitude for the devoted and zealous service she has given to this great cause during the past seventeen years. It is the thought of the Board that this vitally important position shall not remain permanently vacant.

Youth Work. Our Youth Division has been quite active as evidenced by the program promoted by the Conference and District officers. Including adult workers, the Senior-Young People's Assembly had 304 in attendance, from 86 churches. Three Christian Adventure camps had a total of 494 intermediates and workers, from 96 different churches. The sum of \$2091.00 was raised on the Youth Fellowship Fund, with 115 churches participating. We have cooperated with the North Arkansas Conference in reviving the State Methodist Student Movement, and in the holding of the conference near the close of the last school session. Since the summer assemblies, we have held four Epworth Training Conferences, with an enrollment of 230 youths and workers, from 22 churches.

Adult Work. We have been unable to give any special emphasis to adult work as such. However, we have provided a number of training schools and classes appealing to adult interests, and arranged two series of Bible Conferences, only one of which we were able to carry through.

Leadership Training. With 54 churches participating, we have had 1307 enrolled in local schools and training classes, with 722 credits issued. Including Pastors' School, the Young People's Assembly, and the Mt. Sequoyah Leadership Schools and Conferences, we have had a total of 1840 enrolled in our training program and 1238 credits issued.

Fourth Sunday Program and Offerings. We have sought to promote the missionary interest and spirit by mailing out regularly materials for the service and reports of the offerings.

Ministerial Education. We have assisted in the raising of the February Special for the training of our young ministers and in the promotion of the summer school for pastors.

Treasurer's Report. The report of our Treasurer is attached hereto.

E. Clifton Rule, President
Kenneth L. Spore, Secretary

BOARD OF EDUCATION**Report No. 1****Promotional Work**

We report the organization of the Conference Board of Education with these officers: Chairman, Alfred H. Freeman; Vice-Chairman, Aubrey G. Walton; Secretary, R. B. Moore; Treasurer, J. S. M. Cannon.

We name as additional members of the Board: C. Ray Hozendorf, Connor Morehead, Miss Beryl Henry, C. E. Hayes, W. B. Slack; and the following young persons representing youth organizations: Jimmy Ricks, Jas. E. Christie, Curg Starkey, Sue Walsh.

We, your new Board, begin our work with faith and confidence in the cause which you have elected us to represent and to direct for the quadrennium. We ask your full support as we work together for the achievement of this vitally important task.

Conference Staff. We have elected Roy E. Fawcett Executive Secretary and request the Bishop to appoint him to this office. We have elected C. Ray Hozendorf Conference Director of Youth Work, and Dr. Matt L. Ellis, Director of Adult Work.

Division Work. We shall endeavor to promote the work of the three divisions of the Church School through the training of leaders, and with appropriate Conference, District, and local church programs for each group.

Wesley Foundation Work. We pledge ourselves to the support of the Wesley Foundation Work in state supported schools within the bounds of our Conference, at the State University, and to the student program of our own Hendrix College, recommending that there be a closer contact between local churches and students in these higher institutions of learning.

Pastors' School. We nominate to serve on the Board of Managers of the Arkansas Pastors' School: Aubrey G. Walton, Alfred H. Freeman, J. L. Dedman, Mrs. T. S. Lovett, Roy E. Fawcett, C. M. Reeves, C. R. Hozendorf. Cabinet Representative, Arthur Terry.

Church School Day. We recommend that Sunday, April 15, be designated as Church School Day with the same goal as of last year, \$3600.

Philander Smith College. We commend Philander Smith College for negroes. We believe that its work merits the confidence and support of our people.

Southern Methodist University. We acknowledge a debt of gratitude to Southern Methodist University for the excellent service it is rendering to this Jurisdiction, and recommend a continuation of the ministerial scholarship there. We nominate Dr. E. C. Rule to succeed himself as Trustee of Southern Methodist University.

Western Methodist Assembly. We would call attention to the leadership programs at Mt. Sequoyah and would recommend an increased attendance on the part of Conference, District, and local church workers. We nominate Mr. J. D. Reynolds of Camden as Trustee.

Crusade for Christ. We heartily endorse the Crusade for Christ and commit ourselves to the realization of its five objectives.

Appropriations. We request the World Service Commission to continue the same appropriations to this Board as of last year.

Respectfully submitted,

Alfred H. Freeman, President
R. B. Moore, Secretary

Report No. 2**Hendrix College**

We are happy to report that Hendrix College has begun another good year. With accommodations for girls taxed to the limit, the enrollment, totaling nearly three hundred, is greater than had been expected.

During the year now closing, the Conference has contributed \$11,544.-

LITTLE ROCK CONFERENCE

.72 to the College budget. Of this amount \$7,670.76 came from Conference Benevolences and \$3,883.96 from the Hendrix ministerial special.

We make the following recommendations:

1. That the Commission on World Service allocate to the College the same amount, on a percentage basis, as of last year.
2. That, due to the Crusade for Christ in the early part of the new year, we join with the North Arkansas Conference in the taking of the Hendrix Ministerial Special offering on Sunday, May 27th, allocating \$5000 to the College and \$3000 to ministerial education. This is with the understanding that after this year, we shall come back to the regular time for the presentation of this cause.

3. That the following be elected to the Board of Trustees:
Little Rock Conference:

Rev. Aubrey G. Walton to succeed Dr. J. D. Hammons, deceased, for the unexpired term ending in 1946.

J. L. Longino to succeed himself, term to expire in 1950.

Rev. Fred R. Harrison to succeed Rev. Clem Baker, term to expire in 1950.

Trustees At Large:

Dr. J. S. Rushing to succeed himself, term to expire in 1950.

Alumni Trustees:

Ed McCuiston to succeed himself, term to expire in 1950.

Lewis P. Mann to succeed J. S. Utley, deceased, for the unexpired term ending in 1945.

Respectfully submitted,

Alfred H. Freeman, President
R. B. Moore, Secretary

BOARD OF EVANGELISM

Report No. 1

We, your Conference Board of Evangelism, have met and have organized with the following officers: Kenneth L. Spore, President; Virgil D. Keeley, Vice-president; John L. Tucker, Recording Secretary and Treasurer. We have elected John M. McCormack to the office of Conference Secretary of Evangelism, to serve in connection with his other assignment, and respectfully request the Bishop to appoint him to that office. We have made provisions for an executive committee, composed of the officers of the Board; the Conference Secretary of Evangelism; and four others to be selected after conference. We have instructed our president, Kenneth L. Spore, to represent our board on the Commission on Town and Country Work.

We have nominated Coy E. Whitten, Neill Hart, H. O. Bolin, Hal Pinnell, E. O. Galloway, C. B. Wyatt, and L. O. Lee, as members at large on our board, and respectfully request the Conference to elect them.

We request the World Service Commission to grant us a small increase in our apportionment if at all possible, in order to finance a larger program, entailing an expenditure of around \$3,200. The reports of the pastors will show an encouraging picture as to our achievements in the evangelism field the past year, however, there is much more to be done.

We regard our radio program of the past year as having been a successful beginning, and are making arrangements for the continuation of the same, to be under the general supervision of the President, the Secretary-treasurer, and the Conference Secretary of Evangelism.

In keeping with the recommendations of the Jurisdictional Board of Evangelism, we offer the following recommendations:

1. That a survey of all communities in our Conference be made in order to build a definite responsibility list for our respective churches.
2. That training classes for church membership for all ages of our people be conducted in all our churches.
3. That we plan and execute campaigns of Visitation Evangelistic, in which both preachers and laymen will be used in all our church communities and in unchurched areas.

4. That a well planned revival meeting be held in every church and in the unchurched areas throughout the Conference.

We call attention to the fact that the recent Jurisdictional Conference made provision for an Executive Secretary of the Jurisdiction, among whose functions is to give leadership in the Evangelistic Program, and that Dr. Paul Womeldorf has been elected to that office. We urge the widest possible cooperation with his program.

We believe that everything possible should be done to make all our church homes truly Christian, and urge our preachers to promote the establishment of family worship and the use of the Upper Room and Tidings.

We regard it a high privilege to cooperate in so epochal a movement as the "Crusade for Christ" and will do everything possible to help make our State-Wide Rally at Little Rock, November 21, our District Rallies in January, and the program in the local churches the success they should be.

We are filing our financial report with the secretary of the Conference for publication in the Journal.

Respectfully submitted,

Kenneth L. Spore, President

John L. Tucker, Recording Secretary

COMMITTEE ON GOALS AND OBJECTIVES

Your committee is aware that the times through which we are passing are unusual, and that the Church faces a crucial period, made so by the stupendous tasks ahead, and the overwhelming opportunities for making her influence felt in a world of war and reconstruction. We must, therefore, plan a program adequate to the needs of the people whom we serve, and all for whom we are responsible throughout the world.

We therefore recommend the following:

I. Evangelism

1. That the Conference Board of Evangelism shall be active in the promotion and supervision of a challenging program which will reach every charge.

Evangelistic Goals:

- (1) A substantial increase in attendance at public worship services.
- (2) Daily devotions and family worship in every Methodist home.
- (3) A special season for intensive cultivation in Evangelism in each Church.
- (4) Each Church should have a definite goal to be reached by profession of faith.

II. Education

1. That we keep central in all of our work the appeal to the great motive power of Christian faith and love.

2. That we unite our efforts with other promotional agencies for a more effective rural program in unchurched or otherwise needy areas.

3. That we lend a new emphasis to the central place of the Bible as the text book of Christian life and work.

4. That we give full support to promoting the offering for Hendrix College and ministerial education, for the Arkansas Methodist Home and for Church School Day.

5. That a comprehensive training program be carried on in all churches where practical.

6. That the Pastors' School be attended by all pastors.

7. That we share fully in the Crusade for Christ, with particular emphasis on increased Church School enrollment and attendance.

8. That we give special attention to the cultivation and enlistment of proper young persons for full time Christian Service.

III. Missions and Church Extension

1. That schools of missions and study classes be promoted in each church, using the textbook, "Christ After Chaos."
2. That the opportunity for using the fourth Sunday to promote missionary knowledge and lift World Service Giving, be kept ever before us.
3. That every pastor and pastoral charge assume responsibility for at least one Extension Church School and preaching appointment.
4. That each District have a definite program for establishing a Methodist Church in new territory, and lend financial assistance as needed.
5. Inasmuch as a larger portion of the twenty-five million dollars to be raised in the Crusade for Christ is to be used for missions, we dedicate ourselves to the goals of both home and foreign objectives.

IV. Women's Work

1. That there be a Woman's Society of Christian Service in each Church.
2. That all women of the Methodist Church be in a W. S. C. S.
3. That there be a Wesleyan Guild for employed women, in every society.
4. That every society pledge its full cooperation to the Crusade for Christ.

V. Lay Activities

1. That the Conference Board of Lay Activities promote the program of the General Board which includes: Christian stewardship, Christian fellowship, personal evangelism, lay speaking, adequate Christianizing of personal and community life.
2. That members of Boards of Stewards be trained through specific and practical methods to carry on the business and religious program of the Church. Classes under the leadership of the Pastor and Charge Lay Leader, as part of the regular monthly meetings of the Board, have proved effective.
3. That Laymen's Day as fixed by the General Conference on the fourth Sunday in February be observed, using lay speakers in every church.
4. That laymen be organized in each church or charge for fellowship and for effective work in all programs of the year.
5. That the Crusade for Christ engage all our powers throughout this quadrennium, so that the objectives of the five-pointed program will be realized.

VI. Methodist Youth Fellowship

1. That Commissions carry on an active program in their respective fields in each local church of the Conference.
2. That we set a goal of \$2000.00 for the Methodist Youth Fund, with a paid pledge from every church.
3. That the Youth Fellowship participate in the Crusade for Christ, by:
 - (1) Continuing the crusade for a new world order to insure lasting peace.
 - (2) Helping to raise the \$25,000,000 for missionary reconstruction.
 - (3) Actively working in the church-wide evangelistic campaign.
 - (4) Enlisting in the church-wide program of stewardship cultivation.
4. That greater emphasis be given to the volunteer service of the Methodist Youth Fellowship, stressing commitment to full-time Christian Service.
5. That the importance of student work be stressed:
 - (1) That pastors in local churches write letters to the student and to the pastor of the student church.

- (2) That Student Recognition Day be observed in each local church.
- (3) That the Secretary of Student Work in the W. S. C. S. keep in constant contact with students.
- (4) That the home church help the student realize his relation to the church in the college community.

VII. Methodist Publications

1. That, in view of the urgent need for full publicity for the Crusade for Christ throughout the quadrennium, as well as other church interests, we give special emphasis to the Arkansas Methodist Circulation Campaign, December 31 through January 7, and that the goal be one subscription for every seven active members in a charge.

2. That we emphasize the circulation of the Christian Advocate and The World Outlook.

3. That the Upper Room and other devotional literature be regularly made available to our people.

VIII. Hospitals and Homes

1. That there be Golden Cross directors in each charge.

2. That we pledge ourselves in full cooperation to the efficient operation of a Methodist Hospital in Arkansas.

3. That December be observed as Arkansas Methodist Home for Children month, with a generous Christmas offering.

IX. Finances

1. That it shall be the goal of each District to accept and pay the full askings on Benevolences and World Service.

2. That each local church be urged to increase the acceptances and make early payments on Benevolences and World Service.

3. That a thorough study be made of paragraphs 261 through 267 in the Methodist Discipline on finances.

4. That the Conference put forth every effort toward reaching the financial goal set in the Crusade for Christ.

X. Hendrix College

That the Little Rock Conference in cooperation with the North Arkansas Conference keep active the agitation for a much needed chapel on the Hendrix campus and move steadily toward the erection of a suitable building.

XI. Conference Council

1. That there be a conference council composed of representatives of each board and committee in the Conference, and that quarterly meetings be held in order that there may be closer cooperation and coordination between the various interests of the Church.

XII. Episcopal Residence

1. That the Little Rock Conference in cooperation with the other conferences of the area make definite plans toward the purchase of an Episcopal Residence for the Arkansas-Louisiana area.

XIII. Crusade For Christ

1. That the Little Rock Conference in recognition of the spiritual and economic needs of the nations of the earth and that Christianity lives and expands only when world vision is constantly before its eyes—and that the church will soon face the opportunity of a thousand years:

(1) That we pledge ourselves, our time and our money to the fulfillment of all the goals and objectives of the Crusade for Christ.

(2) That we pledge our loyalty and full support to Bishop Paul E. Martin, as our leader, in this Christlike effort.

XIV. Calendar—Conference Year 1944-45

November 20-29—District Set Up Meetings

November 21—Crusade for Christ Statewide Rally

LITTLE ROCK CONFERENCE

December 17—Methodist Home For Children, Offering
 December 31—Student Recognition Day
 December 31-January 7—Arkansas Methodist Week
 February 25—Layman's Day
 March 25—Palm Sunday
 April 1—Easter Sunday
 April 8—Church School Day
 May 27-June 3—Hendrix Ministerial Education
 May 28-June 9—Vacation Church School
 June 4-8—Senior Young People's Assembly
 June 11-22—Pastors' School
 June 17—Golden Cross Sunday
 July—Mt. Sequoyah Leadership Schools and Conferences.
 September 9—Methodist Student and Wesley Foundation Day
 September 30—Church School Rally Day.

HISTORICAL SOCIETY

We, your Historical Society, make the following Quadrennial report:

We have secured for the Conference some valuable historical documents which have been placed in the vault at Hendrix College for safe-keeping. A History of Methodism in Camden, prepared by Kenneth L. Spore, is a valuable addition to our files. A History of Methodism around Prescott, prepared by S. T. Baugh, is likewise valuable. An old Class Meeting record of early Church life in Columbus, Arkansas, is a valuable addition to our files.

We have out lines in a number of places in the Conferences which should provide valuable books, pamphlets, papers, and other historical material some time in the future if we but patiently pursue efforts to secure them.

Valuable records are lying around in every District and in many cities unprotected from the ravages of fire. If destroyed these can never be replaced. Looking to a more careful provision for safeguarding these priceless historical documents the last session of our Conference adopted a Resolution as follows: Resolved, "That all District Conference Journals be deposited in a fire-proof vault in the community where the District Superintendent lives." We trust this is being complied with.

Your Society is affiliated with the Jurisdictional Historical Society, which is in process of organization, with Dr. Umphrey Lee as President.

We recommend that each District Conference elect a District Historical Society to be auxiliary to the Conference Society in gathering historical material.

We further recommend that all retired members of the Little Rock Conference furnish this Society with a photograph of himself not smaller than 3x4 inches made by a good photographer; and that in the future when a member of the Conference retires he comply with this request.

Respectfully submitted,

Harold D. Sadler, Chairman
 S. T. Baugh, Secretary

THE OLD BOARD OF HOSPITALS AND HOMES

Report No. 1

The old Board of Hospitals and Homes reports that the funds for the purchase of the Ozark Sanatorium have been secured. And that the Hospital has been contracted for by the Board of Trustees appointed at the last Annual Conference. The Methodist Home in Little Rock submits the following report

At the beginning of the year, we had twenty-three children in the Home. The number has varied from that figure to thirty-one, and is now twenty-eight. The number of admissions to the Home is affected by many varied circumstances which can not be enumerated here.

The question which we have been facing throughout the year is that of a future policy and expansion plan for the institution. At the Annual meeting of the Board of Trustees in October, a committee was appointed to make a thorough study of the present situation as well as the future plans and policy for the work of the Home.

Until this committee has made its report, no detailed statement can be made. We think we can assure you, however, that your Board, through this committee, will bring to you plans and policies that will be worthy of our great church.

Whatever plans may be worked out, in fact our whole course of future action will depend entirely upon your cooperation and support. If you are sympathetic, interested and enthusiastic in your presentation of the work to your people, there is no doubt but that the response will be whole-hearted and the support adequate to meet our needs. Give to your membership the opportunity to do what they individually are willing to do. The measure of your interest and the generosity of our people will determine the extent of participation our Methodism will have in child welfare work in Arkansas.

We respectfully request the same Conference support which has been accorded us the past quadrennium. We ask full cooperation in the Annual offering at Christmas time.

We nominate Dr. Connor Morehead, Dr. C. M. Reeves, Rev. Harold D. Sadler, Rev. J. L. Dedman, Dr. T. E. Fuller and Mr. Geo. H. Burden, as trustees for the ensuing year, and respectfully request their election by this Annual Conference.

Attached is our Annual Financial Report for the year which closed October 1, 1944.

J. S. M. Cannon, Superintendent
H. B. Vaught, Chairman
C. D. Cade, Secretary

NEW BOARD OF HOSPITALS AND HOMES

Report No. 1

The Board of Trustees created by resolution of the Little Rock Annual Conference in session at the city of El Dorado in November, 1943, for the purpose of acquiring the property of Ozark Sanitorium at Hot Springs, Arkansas, submits the following report:

Pursuant to the said resolution and the authority granted therein your Board proceeded to inaugurate a campaign within the Conference to raise funds with which to acquire the hospital property. Our goal was set at an amount sufficient to pay the agreed purchase price and leave a surplus of \$75,000.00 to be used for making repairs and improvements and for operating capital. While the goal, at this time, has not been reached in full a sufficient amount has been received to justify the Board in exercising its option to purchase. The Board has, accordingly, made a contract with the owner of the property under which the owner has agreed to sell and the Board has agreed to purchase all of the property of Ozark Sanitorium, including equipment and transfer of water rights, for a consideration of One Hundred Thousand (\$100,000.00) Dollars to be paid in full upon approval of title and delivery of proper deed and bills of sale.

WHEREFORE, your Board asks that a permanent organization be set up for the purpose of holding title and for the management, control and operation of the hospital.

Respectfully submitted,

B. T. Fooks, Chairman
C. D. Cade, Secretary

Report No. 2

Whereas, The Board of Trustees elected by this Conference at its annual session in 1943 for the purpose of acquiring the property known

as Ozark Sanitorium at Hot Springs, Arkansas, has this day reported that a contract of purchase has been entered into with the owner of the said property for a consideration of One Hundred Thousand (\$100,000.00) Dollars to be paid upon proper transfer of title; and in the report has asked that a permanent organization be created for the purpose of holding title and for the management, control and operation of the hospital;

BE IT THEREFORE RESOLVED:

First: That the Little Rock Annual Conference does hereby accept ownership of the hospital property effective upon transfer of title to the Trustees hereinafter named;

Second: The name of the hospital shall be **METHODIST HOSPITAL OF ARKANSAS**;

Third: That the following be, and they are hereby, elected members of and shall, during their respective terms of office, constitute the Board of the Methodist Hospital of Arkansas: Homer M. Adkins, E. Clifton Rule, Aubrey Walton, Carl Hollis, and Don Harrell who shall serve for a term of one year or until their successors have been elected; B. T. Fooks, Connor Morehead, Kenneth L. Spore, E. M. Sharp, and Ernest Powledge who shall serve for a term of two years or until their successors have been elected; Dr. J. M. Proctor, Thomas W. Stone, Mrs. H. King Wade, J. L. Dedman, and H. F. Trotter who shall serve for a term of three years or until their successors have been elected. Hereafter Trustees to fill the position of members whose terms expire shall be nominated by the Board of Trustees and shall be elected by the Annual Conference each for a term of three years; provided, however, that the Conference may require the Board to nominate more than one person for each position to be filled. Due regard to geographical sections of the Conference shall be given in the selection of Trustees. The Board of Trustees, at its first meeting after adjournment of the Annual Conference each year, shall elect its own Chairman, vice-Chairman, Secretary, Treasurer and such other officers as may be necessary in the proper management and control of the Hospital.

Fourth: The legal title to the Hospital shall be in the Board of Trustees hereinbefore named and their successors in office.

Fifth: The Board of Trustees is hereby authorized and directed to proceed immediately to incorporate the said Hospital under the laws of the State of Arkansas, and are empowered to adopt a constitution and by-laws for the proper and orderly operation and control of the Hospital and to include therein such provisions as may be desirable or required, not inconsistent with this resolution.

B. T. Fooks, Chairman
C. D. Cade, Secretary
Mrs. H. King Wade
Homer M. Adkins.

Report No. 2

We, your Board of Hospitals and Homes, have elected the following officers for the quadrennium: Chairman, B. T. Fooks; Vice-Chairman, Hal H. Pinnell; Secretary, C. D. Cade; Treasurer, L. C. Elliott.

We suggest that the Superintendents of all Hospitals and Homes be made ex-officio members of the Board. We further urgently request that the Golden Cross enrollment be given greater emphasis throughout the Conference. And that District Directors be appointed in each district and that they organize each local church within the District that more effective work may be done in the local churches. The new Board pledges itself to more aggressive program of promotion in the healing ministry of the church throughout the new Conference year. We therefore, ask your full cooperation.

B. T. Fooks, President
C. D. Cade, Secretary

BOARD OF LAY ACTIVITIES

We rejoice in the evidence of growing interest and zeal among laymen of the Little Rock Conference in the total program of Methodism. Work in local churches and in Districts has been commendable during the year and three important Conference meetings have been held.

On February 2, the Laymen's Conference at First Church, Little Rock, at which all Districts were represented, gave us opportunity to discuss, led by members of our own group: The Layman's Duty and Privilege in The Crusade For A New World Order; Layman's Day—What It Is and Why It Is; The Week of Dedication and Our Part In It; Juvenile Delinquency—What We Can Do To Help Youth; Stewardship And World Service; Our Opportunity In Neglected Areas of Our Conference.

The Board met in Little Rock September 8. Special attention was given to three important changes in the chapter of Lay Activities approved by the 1944 General Conference: 1. District and Associate District Lay Leaders are now to be elected by the Annual Conference; each is to have "not less than two or more than four" Associate Lay Leaders. 2. The Board of Stewards, which is "the Board of Lay Activities" for the local Church is now required to elect a Stewardship Committee for the local Church. 3. "The pastor shall report the name and address of the Charge Leader to the District Lay Leader."

At this meeting, the Board voted unanimous approval of plans of the Trustees named at El Dorado last November to purchase the properties of the Ozark Sanatorium and Bath House as the Methodist Hospital. And we pledged full cooperation and support to Bishop Ralph Magee, Director of the Crusade for Christ, and to his staff, as they lead our Church toward the realization of the great objectives in the five-point program during this quadrennium.

The Annual meeting of our Board which the Discipline provides shall be held in connection with the Annual Conference session was a luncheon meeting on Thursday, November 9th. It was followed by a general meeting for laymen, delegates and visitors, at which addresses were made by Dr. James W. Workman, Associate Secretary of the Board of Lay Activities; and Dr. J. Manning Potts, Associate Director of the Crusade for Christ. Dr. Workman spoke also at the luncheon, reporting on work of the General Board in many Conferences of our Church in continental United States.

Matt L. Ellis was nominated for Conference Lay Leader. Fred Gantt was elected Vice-chairman, and J. S. M. Cannon was elected Treasurer.

We recommend:

1. That renewed emphasis be given to Christian Stewardship, looking toward 1947 which has been designated as "Stewardship Year" in our Church.

2. That Layman's Day, officially fixed as the 4th Sunday in February, be observed on a Conference-wide basis this year with a Lay speaker in every church.

3. That we repledge our purpose to support the full program recommended by the General Board of Lay Activities, which includes Christian fellowship, personal evangelism, the circulation of church papers and other Christian literature, adequate support of the ministry, the Benevolences, sound church finance in the local church, attendance upon the worship services, the training of Boards of Stewards, the Christianizing of personal and community life.

4. That there be an organization of men in each church in the Conference to promote this program.

5. That we stress the effort to make our Methodist men informed and intelligent laymen by the use of valuable literature distributed by the various Boards of our church.

LITTLE ROCK CONFERENCE

6. That the Crusade for Christ receive our united efforts and prayerful cooperation.

Respectfully submitted,

Matt L. Ellis, Chairman
T. W. McCoy, Secretary

THE COMMITTEE ON MEMOIRS

We, your Committee on Memoirs, have met and organized with the following officers: Kenneth L. Spore, chairman; John L. Hoover, vice-chairman; and J. A. Wade, secretary.

We urge that in the future all memoirs include the following items: Date of birth; date of admission on trial, date and to whom married, the names of children, and the names of all charges served, and such eulogistic material as seem appropriate.

Kenneth L. Spore, Chairman
J. A. Wade, Secretary

MINISTERIAL SUSTENTATION FUND

We, your Commission on Ministerial Sustentation, submit the following as the amended plan for the incoming year:

I. Commission

1. On nomination of the Superintendent of each of the several districts, the Annual Conference shall elect quadrennially one lay member from his district and one preacher to serve on this Commission. The District Superintendent shall be ex-officio members.

2. The Commission shall elect its own chairman and such other officers as its needs may require.

3. The Commission shall meet annually at least one month before Conference at the call of the chairman, and at such other times and places as needs may require.

II. Beneficiaries

1. Beneficiaries under this plan shall be those ministers serving charges under the appointment of the Bishop, including those on trial, in full connection, and supply preachers who meet disciplinary requirements for supplies.

2. The minimum salary fixed for these shall be \$1,000.00. The Commission will match dollar for dollar as far as its funds permit, any increase paid by any charge over and above the average paid by such charge for the three fiscal years ended in 1940, 1941, and 1942, up to the minimum fixed for the group to which the pastor belongs.

III. Raising Funds

1. For the purpose of meeting the requirements set forth in the preceding paragraph, an apportionment of 1 per cent shall be made on all preacher's salaries of \$1,000.00 or more, upon the whole salary and upon all charges paying such salaries.

2. The Treasurer elected by the Commission shall be the one to receive and disburse funds accruing from this source, provided, funds shall be paid only on certification of the District Superintendent of the beneficiary.

3. District Superintendents shall report to the Commission the names of beneficiaries and the amount of aid given. The Treasurer shall keep an itemized account of the benefits paid out and report same to the chairman of this Commission as soon after the session of the Annual Conference as possible.

4. Any part of this plan may be amended at any session of the Conference on recommendation of the Commission, or on motion from the floor of the Conference.

R. H. Cannon, Chairman
R. F. Sorrells, Secretary

BOARD OF MISSIONS AND CHURCH EXTENSIONS**Report No. 2**

We rejoice in the increased giving for World Service. We look hopefully toward the future as we are realizing, more and more, that our people are accepting their askings and so many of the churches are paying the total amounts.

Our hearts should be stirred as we look out upon the field and realize the wonderful opportunity that confronts our church in the immediate future. More and more our people are coming to appreciate the missionary cause. Wherever our boys have gone they have found that the missionary had already been there and made it easier on our army to "take over." Many men will come home from the war-torn countries to be strong advocates of the missionary movement. They have seen with their own eyes some results achieved by those who have been laboring through the years.

The Board is interested in the rural problem and is seeking some way to find a solution.

We would suggest that the District Superintendents and pastors give special emphasis to this problem in their several districts.

We recommend our editors of periodicals and literature and suggest that our pastors make larger use of this valuable means of educating our people.

We also recommend our department of Visual Education. Their films and still pictures can be used to great advantage and at little cost if organized on a district or Conference basis.

We urge that our pastors organize Mission study classes using the adopted text this year, "Christ After Choas."

We look forward to the Crusade of Christ and urge our people to cooperate in every phase of its activities.

The Board wishes to recognize the splendid work of the Little Rock Methodist Mission Board. They are sponsoring activities in five areas of the city. Emphasis, at the present time, is being placed upon the organization and promotion of week day schools of Religious Education in each of the areas. The work has gone forward this year under the untiring and consecrated leadership of the late Dr. J. D. Hammons and the present Deaconess, Miss Margaret Marshall. One item that deserves special notice is that \$25,000 has been given this Board by the Woman's Division of Missions and Church Extensions to be used in an expanded program.

The Board recommends J. F. Taylor as Conference Missionary to jails and hospitals.

The Division of Church Extension Report

1. Recommended that \$300 be given Arkansas City Church.
2. Recommended \$400 be granted the Morning Star Church, Arkadelphia District.
3. Recommended that \$200 be granted Glenwood on condition that said church raise a like sum for improvement on the church.

District Institutes

District	Date	Place
Arkadelphia	November 22	Arkadelphia
Camden	November 29	El Dorado
Little Rock	November 20	Little Rock
Monticello	November 28	McGehee
Pine Bluff	November 27	Lakeside, P. B.
Prescott	November 23	Prescott
Texarkana	November 24	First Church, Tex.

Respectfully submitted,

J. L. Hoover, Chairman
O. E. Holmes, Secretary

BOARD OF TRUSTEES

We, your Board of Trustees, beg leave to submit the following report. There has come into our hands a sum of money in the amount of \$103.00 from the estate of the late Dr. James Thomas, three dollars of which is accrued interest on an original gift of \$100, in lieu of which an annuity bond in the sum of one hundred dollars was issued some years ago by the Board of Trustees of the Conference, of which Board Dr. Thomas was the treasurer. This bond bears interest at the rate of 6 per cent per annum, payable semi-annually.

The above sum has been deposited in the Elk Horn Bank at Arkadelphia, where it is held at the disposal of the present Board of Trustees, subject only to the payment of the interest according to the terms of the original contract.

As far as known to the signers of this report, there is no other moneys or properties held by the Board.

Signed on behalf of the Board:

J. E. Cooper, Convener

R. H. Cannon, Secretary-Treas.

BOARD OF TEMPERANCE

1. Drunkenness is steadily increasing in Arkansas and throughout the nation, wherever liquors are sold openly. The liquor "termites" are weakening the very foundations of homes, churches, and the nation itself. Drs. Haggard and Jellinek, of the Yale University School of Alcohol Studies state in their book "Alcoholic Explored," there are now 13,000,000 women and 27,000,000 men drinking liquors in America.—40,000,000 total. Among these are 600,000 to 2,500,000 CHRONIC ALCOHOLICS—hopeless drunkards; and to the ranks of these victims of alcohol are being added 40,000 to 60,000 each year. The situation is tragic—a menace to every phase of American life.

2. One of the great PUBLIC HEALTH problems in America now, is ALCOHOLISM. When the SOURCE of some dread disease is discovered, immediate action is taken to destroy the source. Alcoholism is a disease—a HORRIBLE disease—which destroys body, mind and soul. The Christian conscience DEMANDS the complete extermination of the foul, disease-breeding traffic in alcoholic liquors. Every Christian should feel a burning hatred against it and help to destroy it.

3. Both juvenile and adult delinquency have reached an alarming stage throughout the nation, including Arkansas. Crime is increasing, and MUCH of the crime is caused by liquors. And J. Edgar Hoover, Director of the F. B. I., states that "... a creeping rot of moral disintegration is eating into our nation." What a challenge to every decent man and woman, especially to Christians!

4. Drinkers in America spent for liquors last year SIX BILLION DOLLARS—\$46.00 for each man, woman and child in the country—\$16,438,000 for each day in the year. CRIME caused by liquors cost the nation SIX BILLION MORE. These enormous sums stagger the imagination. At \$1,000,000 per year, it would require 12,000 years to pay what the booze racket cost America in one year—1943. And we sing "God Bless America!"

5. Drinkers in Arkansas spent for liquors last year, nearly \$29,000,000 and AUTO accidents caused by liquors cost the state \$1,500.00 plus. CRIME caused by liquors cost the state \$30,700,000 plus. These three items alone total more than \$60,000,000. The WETS "holler" much about the REVENUE they pay. But each \$1.00 of "revenue" from liquors cost above \$19.00.

6. Twenty county-wide local option elections have already been held since Act No. 1 became effective, January 1, 1943, and eighteen of them voted DRY. Besides, several townships and towns have voted dry. Other such campaigns are being planned.

7. We urgently recommend that our pastors preach against drinking and against the entire "liquor racket." We urge all members of our churches to abstain from drinking beer, whiskey, wine, etc., and from buying it or selling it, and from renting property for the manufacture or sale of it. We urge them to prayerfully work for the extermination of the traffic in beverage alcohol, for it is an enemy of the individual, the home, the church, the nation, and of God.

8. We recommend that our pastors and people cooperate vigorously in local option election campaigns in their counties, etc. Local leaders who want to start such campaigns should write to the Anti-Saloon League of Arkansas, Donaghey Building, Little Rock, who will furnish petitions, helps, etc., and work with you in planning and carrying through such undertakings.

Respectfully submitted,

A. E. Jacobs, Chairman
W. R. Burks, Secretary

WOMAN'S SOCIETY OF CHRISTIAN SERVICE

183 Societies. Membership 7239. 40 W. S. G. Membership 375. Total Membership 7614. Miss Orlene McKimmey's support \$900 new money.

Financial statement of the Woman's Society of Christian Service, Little Rock Conference, from October 10, 1943, to October 10, 1944:

Total in Bank October 10, 1943	\$ 3,095.33
Total Cash Receipts	\$38,245.69
Total paid on pledge to division	\$25,603.00
Week of Prayer	\$ 2,529.41

Supplies:

China	\$878.13
India	515.55
Ministerial Aid	377.80
Other Cash Supplies	437.32
Total Cash Supplies	\$ 2,208.80

Special Memberships 2,705.00

Total to Division for all Missionary Purposes 33,261.47

Total Disbursements 36,564.72

Balance in Bank October 10, 1944 \$ 4,776.30

Held study seminars in all 7 districts, contacting about 600 leaders in the Conference.

Annual meeting to be in Malvern April 8 to 11, 1945.

Mrs. A. R. McKimmey, President

COMMISSION ON WORLD SERVICE AND FINANCE

We, your Commission on World Service and Finance, submit the following report:

1. The amount apportioned to this Annual Conference by the General Commission on World Service and Finance is \$42,166.

2. We recommend that the apportionment for Conference Work be the same, \$42,166.

3. Combining these apportionments for General and Conference Work, we have a total of \$84,332.

4. The amount apportioned to this Annual Conference for the Crusade for Christ is \$217,975.

5. The amount requested by the Bishop and his Cabinet for Episcopal Area expense is \$500, in which request we concur.

6. The amount apportioned for General Administration is \$1,386.

7. The Annual apportionment to this Conference for the South Central Jurisdiction Annual Budget is \$1,530 with the request that two years apportionment be paid in the year 1944-45 making the first annual payment \$3,060. We concur in this request and have authorized the

Conference Treasurer to make these payments in the manner most convenient to the situation.

8. Table A shows the share of the Crusade for Christ, the Episcopal Area expense, the Jurisdictional Budget, and the General Administration Funds which is apportioned the various Districts, on the basis of membership valued at 25 per cent and ministerial support and benevolences valued at 37½ per cent.

These apportionments are made on the data contained in the 1943 Journal, and we recommend that the apportionments to the various charges be made on the same basis.

Table A

District	Ratio	Crusade For Christ	Episcopal Area Expense	Jurisdic- tional Budget	General Adminis- tration
Arkadelphia	11.80	\$25,721.05	\$ 59.00	\$361.08	\$163.55
Camden	17.60	38,363.60	88.00	538.56	243.94
Little Rock	24.80	54,144.99	124.20	760.10	344.28
Monticello	10.76	23,454.11	53.80	329.26	149.13
Pine Bluff	14.75	32,151.31	73.75	451.35	204.44
Prescott	9.48	20,664.03	47.40	290.09	131.39
Texarkana	10.77	23,475.91	53.85	329.56	149.27
Totals	100	\$217,975.00	\$500.00	\$3,060.00	\$1,386.00

Table B shows the share of the World Service and Conference Benevolences which are apportioned to the various Districts on the basis of salary and membership valued at 50 per cent each.

Table B

District	Ratio	World Service & Conference Benevolences
Arkadelphia	11.77	\$ 9,925.88
Camden	17.40	14,673.77
Little Rock	22.59	19,050.60
Monticello	11.35	9,571.68
Pine Bluff	14.53	12,253.44
Prescott	10.77	9,082.55
Texarkana	11.59	9,774.08
Total	100	\$84,332.00

9. The percentage for General and Annual Conference Work of the combined apportionment before the Conference and Administrative expense has been deducted is as follows:

General Conference Apportionment	50%	\$42,166
Annual Conference Apportionment	50%	42,166
Total	100	\$84,332

10. The following table shows what per cent the apportionment made for each cause is of the combined apportionments:

Apportionment for General Conference Work

A. 1. Board of Missions and Church Extension	71.5 %	\$30,148.69
2. Board of Education	15.2 %	6,409.23
3. Theological Schools	4.08 %	1,720.37
4. Commission on Ministerial Training	1.05 %	442.74
5. Board of Temperance	2.20 %	927.65
6. Board of Hospitals and Homes	.97 %	409.01
7. Board of Lay Activities	1.65 %	695.74
8. Commission on World Peace	.90 %	379.50
9. Board of Evangelism	1.20 %	505.99
10. American Bible Society	1.25 %	527.08
Total	100%	\$42,166.00

Apportionment for Annual Conference Work

B. 1. Missions and Church Extension -----	24.73%	\$10,427.65
2. Education: (1) Hendrix College -----	20.67%	8,715.71
(2) Conference Promotion -----	21.87%	9,221.70
(3) Pastors' School -----	1.76%	742.12
(4) Student Work -----	3.61%	1,522.19
(5) Youth Work -----	1.24%	522.86
3. Arkansas Methodist -----	8.06%	3,398.58
4. Orphanage -----	9.10%	3,837.11
5. Lay Activities -----	1.86%	784.29
6. Evangelism -----	7.10%	2,993.79
Total -----	100%	\$42,166.00

11. The apportionment for the Episcopal Fund is to be an amount equal to 1¼% the cash salaries of the pastors for the current year.

12. We concur in the report of the Board of Conference Claimants fixing \$28,500 as the amount computed by the Board as necessary to meet the needs for annuity payments and relief, setting aside 5% for Conference Stabilization and ½ of 1% for Jurisdictional Stabilization.

13. We recommend that an amount not to exceed 3% of all funds handled by the Conference Treasurer, except Crusade for Christ funds, be set aside for Conference and Administrative expense.

14. We nominate C. E. Hayes as Conference Treasurer and recommend that his salary be \$60 per month and that he be allowed \$50 per month for clerical help. We nominate Fred Gantt as assistant Conference Treasurer.

15. We concur in the resolution adopted by this Conference in cooperation with the North Arkansas Conference for the establishing of an Episcopal Residence in Little Rock at a cost not to exceed \$25,000.00.

16. We name the following as depositories:

Conference Funds—W. B. Worthen & Company, Little Rock.

Board of Education—W. B. Worthen & Company, Little Rock

Board of Conference Claimants—W. B. Worthen & Co., Little Rock

Board of Missions and Extensions:

Missionary Funds—Merchants & Planters Bank, Warren

Church Extension Fund—Louisville, Kentucky

17. We call the attention of all Boards to the requirements for audit as contained in paragraph 790 and 791 of the 1944 Discipline.

Board Treasurers

1. Commission on World Service and Finance—C. E. Hayes, 417 Donaghey Building, Little Rock, and Fred Gantt, Assistant Treasurer, Foreman. Bonded in Aetna Casualty & Surety Company, \$10,000.00.

2. Board of Education—J. S. M. Cannon, 325 Exchange Building, Little Rock. Bonded in U. S. Fidelity & Guaranty Co., \$5,000.00.

3. Board of Lay Activities—J. S. M. Cannon. Bonded in Fidelity & Guaranty Co., \$1,000.00.

4. Arkansas Methodist Orphanage—J. S. M. Cannon. Bonded in Aetna Casualty & Surety Co., \$3,000.00.

5. Board of Conference Claimants—Otto W. Teague, Stuttgart, Arkansas. Bonded by Tillson Clark & Company, \$7,500.00.

6. Board of Missions and Church Extension—Carl Hollis, Warren, Arkansas. Bonded in National Surety Corp., New York, \$5,000.00.

7. Conference Commission on Evangelism—John L. Tucker, Hamburg, Arkansas. Bonded in Aetna Casualty & Surety Company, \$500.00.

8. Board of Hospitals and Homes—L. C. Elliott, Little Rock, Arkansas. Bonded in Aetna Casualty & Surety Company, \$500.00.

R. A. Teeter, Chairman

Alfred Doss, Secretary

CONFERENCE RELATIONS AND MINISTERIAL QUALIFICATIONS

Probationers

- | | |
|---------------------------------|---------------------------------|
| First Year | Herston R. Holland (1) |
| **Roland Marsh (2) D. E. | Robert McCammon (1) |
| **Gerald Clyde Dean (3) D. & E. | W. B. Savage (1) |
| *J. Edwin Wade (6) (U. S. A.) | Second Year |
| Clyde Thomas Parsons (1) | K. K. Carithers (1) |
| Wallace M. Calloway (1) | James E. Major (1) |
| Omma Luel Daniel (1) | *Yong Hak Park (5) (E) U. S. A. |
| Kirvin A. Hale (1) | **D. Mouzon Mann (3) D. & E. |
| **Serving as Chaplains | *Absent from Conference |

BOARD OF MINISTERIAL TRAINING

Report No. 1

Undergraduates including those who are on trial and those who are members in full connection. () Number of unexcused years since beginning course of study.

- | | |
|------------------------|-------------------------------------|
| First Year | Third Year |
| Roland Marsh (1) | Yong Hak Park (4) |
| Gerald Clyde Dean (1) | Orrie L. Thompson (3) |
| J. Edwin Wade (4) | Chas. A. Simpson (2) |
| Kirvin A. Hale (1) | Robert McCammon (1) |
| Herston R. Holland (1) | Joe B. Roe (1) |
| O. L. Daniel (1) | Robert K. Roebuck (1) |
| W. B. Savage (1) | Fourth Year |
| Clyde Parsons (1) | Joe H. Robinson (3) |
| Wallace Calloway (1) | W. S. Cazort (3) |
| Second Year | W. D. Golden (5) |
| K. K. Carithers (2) | * Graduate Course Fifth Year |
| | Eldred Blakely (6) |

*Graduate course required of those admitted under $\frac{3}{4}$ rule. See Discipline Par. 323 and 2508, 1, 2, & 4.

Report No. 2

Accepted Supply pastors in course of study. () Number of unexcused years since beginning course of study.

- | | |
|---------------------------|-----------------------------|
| Admission on Trial | J. Edwin Keith (1) |
| Chas. W. Baughman (1) | Henry T. Miller (5) |
| Roy W. Bevan (3) | Chas. V. Mashburn (5) |
| Alfred DeBlack (1) | Everett M. Vinson (3) |
| William Elder (1) | Second Year |
| O. W. Hoover (1) | A. H. Burroughs (4) |
| David Hankins (1) | R. M. Crane (2) |
| Forney Harvey (3) | Raford L. Diffie (3) |
| W. C. Johnson (2) | D. L. McCauley (5) |
| John W. Lindsay (1) | E. H. Martin (5) |
| Welton Meeks (1) | Arnold M. Simpson (4) |
| Robert L. Riffin (2) | W. E. West (3) |
| Fred W. Reutz (4) | Third Year |
| Bryan Stephens (1) | J. R. Martin (5) |
| Clyde N. Swift (1) | E. T. McAfee (5) |
| James A. Tadlock (1) | R. H. Richert (5) |
| J. C. VanHorn (3) | L. Gray Wilson (5) |
| Alvis Elmer Wingfield (1) | Fourth Year |
| Osborn White (2) | P. D. Alston (5) |
| Howard Williams (1) | W. I. Small (5) |
| First Year | A. G. Walton, Chairman |
| Joseph W. Hunter (1) | Chas. H. Giessen, Registrar |

Statistical Report

STATISTICAL TABLE NO. 1, PART 1—MEMBERSHIP, CHURCH SCHOOL STATISTICS, WOMAN'S WORK, AND CHURCH PROPERTY
 ARKADELPHIA DISTRICT

CHARGE AND CHURCH	MEMBERSHIP										CHURCH SCHOOL STATISTICS									
	Infants Presented for Baptism by Parents or Guar.	Baptized Children, Youth, Adults	Baptized Children Now on Prepara-tory Roll	Total Full Member-ship Reported Last Yr-Active, Inactive	Rec'd from Prep. Membership and Profession of Faith	Received by Transfer and Reinstated	Removed by Death	Removed by Transfer and Otherwise	Total Full Members—Active	Total Full Members—Inactive	Total Members—Active and Inactive	Total Local Preachers	Number of Church Schools on Charge	Officers and Teachers	Enrolled in Nursery Dept. Birth to 3 Years	Enrolled in Children's Division 4-11 Years	Youth Division—12-23 Years	Enrolled in Adult Division Excl. of Home Dept.	Enrolled in Home Department	Total Enrollment
Arkadelphia	7	11	11	814	14	140	6	40	800	122	922	3	1	36	30	75	90	230	55	516
Arkadelphia Ct., Hart's Chpl.		2		80	2				82		82			5		12	10	21		48
Hollywood		1		131	1		2		130		130		1	6		31	36	50		123
Mt. Pisgah		1		22	1				23		23		1	6		5	8	9		28
Mt. Zion				46					46		46		1	5		15	11	15		46
New Hope		6		21	9				21		21									
Smyrna				393	13				102		102					15	13	30		63
Totals	7	15		751	15	19	4	30	600	151	751		5	27	12	78	77	92		308
Benton Ct., Congo				85	2				27	58	85		1	7	5	20	20	26		276
Martindale		2		30	30				22	10	32		1	6	4	16	18	14		78
Oak Hill				48	2				12	36	48		1							58
Pleasant Hill				38	30	6			18	26	44		1	7	4	16	11	14		52
Paron				30	30				9	21	30									
Smyrna				20	20				20	151	20		1	6	3	12	20	14		55
Totals	2	2		251	2	6			108	151	259		4	26	16	64	69	68		243
Carthage	1			160		8		2	166		166		1	9		17	30	19		75
Tulip				112					112		112				6	7	15	10	2	40
Willow				23		1		1	23		23		1	5		10	12	8		35
Zion				17					16		16									
Totals	1	1		312	1	9	1	3	317	28	317		3	20		34	57	37	2	150
Couchwood Ct., Butterfield	1			57	1	1	3	3	25	28	53		1	6		18	15	13		52
Rockport				73		1			40	34	74		1	6		20	30	25		81
Magnet Cove		1		66	1				30	37	67		1	6		14	12	15		47
Mt. Carmel				33					5	28	33		1	1						
Morning Star				92					50	40	90			6		25	40	30		101
Totals	1	2		321	2	2	5	3	150	167	317		5	24		77	97	83		281
Dalark Ct., Bethlehem			1	89					89		89		1	6	2	9	14	20		51
Dalark	1		1	120			1		119	167	119		1	9	15	9	7	14		43
Manchester				100					100		100		1	9	3	18	25	30		85
Manning				20		1			21		21									
Rock Springs		1		57	1	1			58		58		1	9	4	6	10	8		37
Totals	1	1	1	386	1	1	1		387		387		4	33	14	41	56	72		216
Friendship Ct., Bismarck				37	1	2			22	18	40	3	1	8	4	9	10	16		47
Christian Home				40					19	30	40		1	3	8	6	13	10		25
Friendship	3			77	4	3	1	1	35	47	82	1	1	5		14	11	25		63
L'Frais				56	4	1			30	30	60		1	1	6	19	33	10		68
Midway		1		53	1			1	19	34	53		1	6		9	14	8		37

Social Hill	1	1	1	30					11	19	30		1	6	1	8	7	11	8	41
Jones Mills	2	1		17					3	17	17		1	6		61	11	14		92
Cado																				
Saganaw																				
Totals																				
Holly Springs Ct., Holly Spgs. --	1	7	1	309	10	6	1	2	127	195	322	4	6	34	16	65	78	80	8	281
Mt. Carmel	2	3		210	3	2	3	3	309		209		1	5	6	20	21	24	79	138
Mt. Olivet				97	1	1		3	36		96		1	8	4	18	12	15	34	108
Totals				133	1	2		4	132		132		1	4	7	25	15	25	80	156
Hot Springs: First Church	2	3		440	5	5	3	10	437		437		3	17	17	63	48	64	213	422
Grand Avenue	23	24	33	1786	31	38	14	27	1814		1814		1	34	32	101	123	255	543	264
Oak Lawn	3	6	7	628	13	47	5	30	581	75	653		1	30	15	49	95	98		305
Pullman Heights	4	20	10	406	25	43	3	16	361	106	487	2	2	20	2	90	97	52	20	272
Tigert Memorial	3	18	12	243	32	11	7		66	100	363	1	2	27	20	106	47	52		78
Hot Springs Ct., Bethlehem	5		5	66																
Gum Springs				51				1	6	20	44		1	8	2	25	20	23	14	48
Mt. Pine				37					16	20	36		1	4	4	10	15	12		35
Mt. Valley				94					53	34	87		1	4	4	32	30	70		152
New Salem	1	1		25	1				1	13	95		1	10	10	32	30	22		62
Totals				104				2	56	46	102		1	6	9	11	13	20		65
Keith Memorial	1	1		311	1	3	4	17	161	133	294		5	7	4	21	18	20		366
Rhodes Chapel	1			151	2	8	1		39	66	160		1	10	27	86	81	138		133
Leola Ct., Clear Creek				39					34		39									
Hunter's Chapel				50					40	10	50									
Rolla	6	6		167	16	1	2		149	33	182		1	5	5	15	15	15		50
Toler's Chapel				93		2		1	56	36	92		1	5		15	15	10		45
Totals				41					12	18	41		1	5						
Malvern	22			359	24	3	3		34	7	41		1	5		6	15	10		36
Pearcy Ct., Friendship	6	14		999	14	25	6	16	291	92	333		3	15	12	36	45	35		131
Pearcy Grove				36					780	236	1016		1	27	12	77	84	255	42	497
Totals				15	2			1	15	19	34		1	6	6	19	28	14		67
Princeton Ct., Macedonia	2			24		3	1	1	17		17		1	7		5	13	12		35
Providence	2			75	2	3	2		23	2	25		1	5	3	24	35	17		83
Princeton				103				27	55	21	76		1	5		8	6	35		57
Waverly	1			92	1			1	70	6			1	4	2	8	10	19		44
Zion	2			127		5		60	34	13	32		1	4		8	4	6		22
Totals				54				49	53	24	47		1	5	3	12	7	12		39
Sparkman	1	3		478	3	5	2	152	34	20	50		1	1						
Sardis	1	3		221	3	7	1		244	88	332		5	20	8	36	27	72		163
Totals				164	1	2		1	160	70	230		1	11	6	16	20	58	4	113
Traskwood Ct., Ebenezer	1	3		385	4	9	1	1	120	46	166		1	7	3	13	10	20		53
Hickory Grove				125	3			3	280	116	396		2	18	9	29	30	78		163
Lonsdale				18					108	7	125		1	5	5	17	10	24	20	81
Pointview				35		6	1		7	11	18									
Traskwood				27	2				15	25	40		1	4		3	6	12		25
Totals				95	6	2		2	14	15	29		1	5	3	5	4	13		30
Totals				300	11	8	1	5	62	39	101		4	21	8	30	32	66	25	182
Totals	69	178	80	10303	224	394	70	360	8568	1923	10491	17	63	532	288	1358	1387	2160	369	6074
Total Last Year	87	163		280	280	325		436	8952	1369	10311	18		508	277	1574	1512	2113	294	6278
Increase											180			24				47		
Decrease	18	15		56		69		76	384	564		1			9	216	125		75	204

STATISTICAL TABLE NO. 1, PART 1—MEMBERSHIP, CHURCH SCHOOL STATISTICS, WOMAN'S WORK, AND CHURCH PROPERTY
CAMDEN DISTRICT

CHARGE AND CHURCH	MEMBERSHIP										CHURCH SCHOOL STATISTICS									
	Infants Presented for Baptism by Parents or Guar.	All Others Baptized: Children, Youth, Adults	Baptized Children Now on Prepara-tory Roll	Total Full Member-ship Reported Last Year-Active, Inactive	Rec'd from Prep. Membership and Pro-fession of Faith	Received by Transfer and Reinstated	Removed by Death	Removed by Transfer and Otherwise	Total Full Members—Active	Total Full Inactive	Total Members—Active and Inactive	Total Local Preachers	Number of Church Schools on Charge	Officers and Teachers	Nursery Dept. Birth to 3 Years	Enrolled in Children's Division 4-11 Years	Youth Division—12-23 Years	Enrolled in Adult Division Excl. of Home Dept.	Enrolled in Home Department	Total Enrollment
Bearden	1	11	1	242	10	5	2	2	253	455	253		1	12	25	40	38	40		130
Camden	7	9	16	1332	16	68	7	12	912	17	1367		1	64	25	162	129	180	20	580
Two Bayou		1		14	1	2			13	4	17									
Lester				18	1	9			16	12	28									
Totals	7	10	16	1364	18	79	7	42	941	471	1412		1	64	25	162	129	180	20	580
Chidester Ct.,Chidester	3	23		240	23	3	2	1	263	263	263	1	1	8		28	15	66		117
Whelen Springs		3		82	3			2	83		83									
New Harmony				48					48		11									
Silver Springs		8		103	7		1		109		109		1	5		6	4	12		27
Missouri		6		101	6		1		106		106		1	5		25	20	15		65
Red Hill		2		73	2		1		74		74		1	5		6	4	12		27
Rocky Hill	1	3		21				2	19		19		1	5		7	10	17		34
County Line				40					40		40									
Totals	4	45		707	41	3	5	5	741	27	741	1	4	23	66	49	49	110		248
McNeil: Logan and Greer's				61		1			35	62	61		1	4	1	10	6	16		37
Columbia Ct., New Era				96					96		96		1	5		10	25	13		53
New Hope				58					58		58									
Wingfield				64				1	63		63									
Totals				218				1	217		217		1	5		10	25	13		53
Ebenezer Ct., Ebenezer		5		244		1	1		244		244		1	4				52		56
Friendship				37		2			39		39		1	4				26		30
Marysville		4		155		1		1	153		153		1	4				72		76
Bethel				74			1		73		73		1	4				38		42
Totals		9		510		3	2	2	509		509		4	16				188		204
Emerson Ct., Emerson				58		1	2	1	40	16	56		1	7		12	10	12		41
Atlanta				93		1	5		89		89		1	7		10	14	15		46
Christie's Chapel				136		1	10	15	75	87	162	1	1	6	3	12	10	12		43
Ware's Chapel				182					62	62	162		1	7		15	18	15		60
Totals				519		3	27	26	304	165	469		4	27	8	49	52	54		190
El Dorado: First Church	31	65	31	1948	101	105	15	50	2089	165	2089	1	1	86	75	254	219	362	37	1033
Centennial Ct., Centennial	4	5		167		5		1	162	9	171	1	1	10		25	26	23		84
Dumas Memorial	2	9		78					78		78		1	11		19	19	18		67
Hi-Bank				36					36		36									
Lisbon				30		4			34		34									
Totals	6	15		361		9		1	360	9	369	1	2	21		44	45	41		151
Fredonia	1	3		76	3				78	1	79		1	6	6	13	6	32	6	69
Parker's Chapel	1	16		287	17	9	1	3	226	83	309		1	8	6	40	50	50	20	174
Totals	6	19		363	20	9	1	3	304	84	388		2	14	12	53	56	82	26	243

[illegible]

STATISTICAL TABLE NO. 1, PART 1—MEMBERSHIP, CHURCH SCHOOL STATISTICS, WOMAN'S WORK, AND CHURCH PROPERTY
CAMDEN DISTRICT—(Continued)

CHARGE AND CHURCH	MEMBERSHIP										CHURCH SCHOOL STATISTICS									
	Infants Presented for Baptism by Parents or Guar.	All Others Baptized: Children, Youth, Adults	Baptized Children Now on Prepara-tory Roll	Total Full Member-ship Reported Last Yr—Active, Inactive	Rec'd from Prep. Membership and Profession of Faith	Received by Transfer and Reinstated	Removed by Death	Removed by Transfer and Otherwise	Total Full Members—Active	Total Full Members—Inactive	Total Members—Active and Inactive	Total Local Preachers	Number of Church Schools on Charge	Officers and Teachers	Enrolled in Nursery Dept. Birth to 3 Years	Enrolled in Children's Division 4-11 Years	Youth Division—12-23 Years	Enrolled in Adult Division Excl. of Home Dept.	Enrolled in Home Department	Total Enrollment
Thornton Ct., Chambersville				65			1		40	24	64		1	7	2	7	10	12		38
Temperance Hill				71				1	60	10	70					6	6			26
Thornton		4		106			2	3	86	22	108		1	6	7	16	15	16		54
Totals		4		242	4	3	3	4	186	56	242		3	20	4	29	31	34		118
Waldo		4		332		14	1	1	271	73	344		1	14		35	41	39		129
Totals		4		74					37	37	74									
Totals				406		14	1	1	308	110	418		1	14		35	41	39		129
Totals	106	300	103	14558	364	443	116	454	11444	3351	14795	8	60	654	327	1727	1568	2539	247	7062
Total Last Year	124	419	16	15688	628	726		996	12604	3084	15688	8		694	405	1860	1834	2709	317	7938
Increase			87							267										
Decrease	18	119		1130	264	283		542	1160		893			40	78	133	256	170	70	876
LITTLE ROCK DISTRICT																				
Austin Ct., Concord		1		260	1	5	1	1	168	96	264		1	7	8	25	41	44	2	127
Mt. Tabor		4		104	4			2	52	54	106		1	7	4	17	20	26	4	78
Mt. Zion	1			137				2	80	55	135		1	7	3	10	20	25	6	71
Old Austin		1		30	1	1			18	14	32		1	6	3	14	6	21		50
Smyrna				98				2	59	37	96		1	5	10	11	26	23	15	90
South Bend				81		2			54	29	83		1	5	16	12	12	15	4	64
Totals	2	6		710	6	8	1	7	431	285	716		6	37	44	89	125	154	31	480
Bryant Ct., Bryant		12		136		7			143		143		1	10	5	37	54	42	6	154
Mt. Carmel	1	2		75				2	73		73		1	8	4	51	29	19	3	114
New Hope		9		119			1		120		120		1	10	10	18	21	25	4	86
Salem		14		160		4	1		163		163		1	10	9	25	23	40		107
Totals	1	37		490		13	2		499		499		4	36	28	131	127	126	13	461
Bauxite	3			370	4	12		16	255	115	370		1	12	12	45	25	30	3	127
Sardis	1	8		252	8	4	1	1	211	111	262		1	12	6	40	38	45	3	144
Totals	4	10		622	12	16	1	17	466	166	632		2	24	18	85	63	75	6	271
Carlisle	5	10		511	16	16	3	16	429	95	524	1	1	21	12	55	44	148	12	292
Carlisle Ct., Hamilton		15		150	19		1	1	168		168		1	7						
Rogers' Chapel				143					141		141		1	7						
Shiloh	3			55		1			56		56		1	5						
Walter's Chapel		2		82	2				84		84		1	5						
Zion				89					89		89		1	5						
Totals	3	17	5	519	21	1	2	1	538		538		5	29						29
Des Arc	1	5		293	4	9	1	1	261	43	304			10	10	26	50	30		126

[illegible]

STATISTICAL TABLE NO. 1, PART 1—MEMBERSHIP, CHURCH SCHOOL STATISTICS, WOMAN'S WORK, AND CHURCH PROPERTY
MONTICELLO DISTRICT

CHARGE AND CHURCH	MEMBERSHIP										CHURCH SCHOOL STATISTICS									
	Infants Presented for Baptism by Parents or Guar.	All Others Baptized: Children, Youth, Adults	Baptized Children Now on Prepara-tory Roll	Total Full Member-ship Reported Last Yr. Active, Inactive	Rec'd from Prep. Membership and Prof. of Faith	Received by Transfer and Reinstated	Removed by Death	Removed by Transfer and Otherwise	Total Full Members—Active	Total Full Members—Inactive	Total Full Members—Active and Inactive	Total Local Preachers	Number of Church Schools on Charge	Officers and Teachers	Enrolled in Nursery Dept. Birth to 8 Years	Enrolled in Children's Division 4-11 Years	Youth 12-23 Years	Enrolled in Adult Division Excl. of Home Dept.	Enrolled in Home Department	Total Enrollment
Arkansas City	9	3		101	19	1	2	5	47	50	97	1	1	6	5	11	8	21	9	60
Crossett				950	19	20	2	13	674	300	974	1	1	32	69	100	81	188		470
Dermott				498	9	10	1	7	384	125	509			22	6	56	32	38	9	163
Drew Ct., Green Hill	2	9		100	10				90	10	100			8		45	53	52		158
Lacey				56					50	6	56			4		8		20		40
Prairie Chapel				114			1		103	10	113			6		18	18	34		76
Valley				102				2	82	18	100			6	6	18	32	16		78
Totals	2	9		372			1	2	325	44	369		4	24	6	89	111	122		352
Dumas	4	8	8	352	13	14		11	274	94	368		1	18	21	71	57	64	6	237
Back Gate																				
Cypress Creek																				
Totals																				
Eudora	7			164	14	113		5	222	64	286		1	12	4	29	21	33	8	107
Fountain Hill Ct., Extra	2			134	2		1	3	102	30	132			6		30	30	20	30	116
Fountain Hill				120		3	1		90	32	122		1	5	2	28	17	14	3	69
Hickory Grove				20					20		20									
Pine Hill				37		2			39		39									
Waller's Chapel	3			47	3			3	44	3	47		1	7	13	11	16	28		65
Zion				128			1		100	27	127		1	6		15	12	8		41
Totals	5			486	5	5	3	6	395	92	487		3	24	5	84	75	70	33	291
Hamburg	7			534				4	535		535			16	21	50	29	60	12	188
Hermitage Ct., Eagle Lake				36					36		36		1	4	3	9	16	10		52
Hermitage				83			1	2	70	10	80		1	5	2	7	6	12		32
Ingalls				32					32		32		1	4		15	18	18		55
Jersey				65		2		2	65		65		1	9	3	28	14	20	2	76
Sardis				50					50		50									
Totals	1		4	266		2	1	4	253	10	263		4	22	8	59	54	60	12	215
Lake Village				327	3	14	2	25	214	103	317		1	12	11	32	31	44		130
Midway				28					28		28									
McGehee	3	13	7	536	21	24	3	8	570		570		1	32	25	64	40	83	10	254
Hailey				15					15		15									
Totals	3	13	7	551	21	24	3	8	585		585		1	32	25	64	40	83	10	254
Monticello	3	1		671		17	4	10	443	231	674		1	14	25	69	164	85		357
Montrose				52					52		52		1	5		5	2	15	1	28
Snyder	1			63			1	1	61		61		1	5	1	6	30	10		52
Totals	1			115			1	1	113		113		2	10	1	11	32	25	1	80
New Edinburg Ct., Banks				112				1			111		1	5		7	25	8		45

Good Hope	1	4	78	7	1	1	2	85	1	5	4	15	14	14	1	53
Hebron		2	93	2	1	1		92		6		20	15	50		35
New Edinburg		11	137	7	5	1	2	146		1		26	105	24		91
Wagon			94	11				105		1		5	10	26		80
Wheeler Spgs.			52				1	590		26	4	78	120	122	1	351
Totals	1	24	566	27	6	3	1	47		9	7	14	29	36		95
Portland	1		150	5	1	15	4	37		5	7	14	5	20		44
Farkdale	1		95		4	2	4	56		14	7	28	34	56		139
Totals	1		245		9	3	19	84		4	3	19	30	27	4	87
Palestine	2		96	1	1	1	1	96		5	6	33	30	30	4	113
Sumpter			232	8	1			241		4	1	12	13	10		40
Carmel			39					39		4	2	11	9	13		39
Moro Bay										1						14
Vick										2		5				283
Totals	2		367	9	2	1	1	376		19	12	80	94	80	8	115
Tillar	1	3	165	3	1	1	3	143		10	5	18	34	38	10	47
Winchester		7	87	9	6	2	5	74		6		16	15	10		52
Newton Chapel	1	6	4	121	8	1	5	93		6		18	13	15		39
Selma	2	1	50	1		2	5	37		6	2	13	4	9	5	253
Totals	17	11	423	21	8	5	18	347		28	7	65	66	72	15	377
Warren	8	9	1045		18	5	12	1046		1	29	53	69	175	23	103
Watson	3	8	166	10	3		1	129		8	5	31	17	42		182
Kelso	3	11	112	28	2			87		2	16	18	16	25		155
Totals	3	19	278	38	5	1	1	216		5	9	46	47	67		47
Wilmar Ct., Andrews Chapel			51	1	1	1		49				18	12	8		74
Mt. Pleasant		3	69	3	3		1	48		5	4	21	11	18	15	85
Mt. Tabor		5	109	5		3	1	71		1	8	19	14	33	5	126
Rock Springs	3	9	193	10	2	1	1	133		6	1	31	62	21	5	332
Wilmar	1	5	151	5	3		4	70		24	15	89	99	80	25	64
Totals	4	22	573	24	8	5	8	371		5		18	16	25		53
Wilnot	2	7	100	3	2		1	66		4		15	12	22		117
Millers Chapel			81	3				47				33	28	47		4951
Totals	2	7	181	3	2	1	1	113		9		13	22	47		4727
Totals	46	151	64	9093	207	284	42	167		409	289	1197	1292	1592	172	138
Total Last Year	58	155	36	281	321		362	7368		407	249	1195	1234	1504	138	4727
Increase			28					331		2	40	2	58	88	34	224
Decrease	12	4		74	37		205	49								

PINE BLUFF DISTRICT

Almyra	5	7	152	7	8		2	80		6		20	16	25	4	71
Altheimer	2	3	135	5	6		5	116		10	4	25	27	90		156
Wabbaseka	7	1	250	11	8	1	7	90		8		18	30	30	3	79
Totals	14	11	525	29	22	1	12	206		18	4	43	47	120	3	285
Bethel	1	7	67	7	1			75		1		12	32	32		82
Redfield	1	1	93	1	1			94		6		10	15	30		61
Totals	2	8	160	8	1			169		12		22	47	62		143
Bayou Meto Ct., Bayou Meto	1		126		4	3	6	59		6	4	26	24	34		94
Brewer			191				11	80		1	6	22	18	20		65
Stillwell	6		357	12	2			52		5		15	25	35		86
Totals	1	6	357	12	2	3	19	191		7	4	15	25	35		245
DeWitt	12	12	856	20	26	5	14	863		33	28	86	76	140	66	429
Gillett	2	3	324	6	16	1	8	277		1	14	29	52	79	2	231

STATISTICAL TABLE NO. 1, PART 1—MEMBERSHIP, CHURCH SCHOOL STATISTICS, WOMAN'S WORK, AND CHURCH PROPERTY
PINE BLUFF DISTRICT—(Continued)

CHARGE AND CHURCH	MEMBERSHIP										CHURCH SCHOOL STATISTICS									
	Infants Presented for Baptism by Parents or Guar.	All Others Baptized: Children, Youth, Adults	Baptized Children Now on Prepara-tory Roll	Total Full Member-ship Reported Last Yr—Active, Inactive	Rec'd from Prep. Membership and Profession of Faith	Received by Transfer and Reinstated	Removed by Death	Removed by Transfer and Otherwise	Total Full Members—Active	Total Full Inactive Members—	Total Full Members—Active and Inactive	Total Local Preachers	Number of Church Schools on Charge	Officers and Teachers	Enrolled in Nursery Dept. Birth to 3 Years	Enrolled in Children's Division 4-11 Years	Youth Division—12-23 Years	Enrolled in Adult Division Excl. of Home Dept.	Enrolled in Home Department	Total Enrollment
Good Faith	8	22	12	226	22	16	1	2	200	61	261		1	8	6	24	38	53	10	139
Grady	4	6		144	9	3		4	140	12	152		1	8	14	24	26	46		118
Gould		3		84	3	10		14	57	26	83		1	7	2	7	8	20		44
Totals	4	9		228	12	13		18	197	38	235		2	15	16	31	34	66		162
Humphrey				156	1	5	1	3	151	7	158		1	9	12	27	32	32	1	113
Sunshine				52				1	51		51		1	5	10	38	6	27	1	87
Totals	1			208		5	1	4	202	7	209		2	14	22	65	38	59	2	200
Little Prairie Ct., Bonner Chapel				79	2		3	15	5	58	63		1	3	8	15	10	5		21
Campshed	7			147		1	4	12	70	62	132		1	15	6	11	10	25	3	74
Deluce				100	3		1	2	45	55	100		1	5		11	10	8		37
Prairie Union				29					16	13	29		1	5	2	10	5	8		32
Totals	7			350	5	1	8	29	136	138	324		4	29	10	44	28	46	7	164
Pine Bluff: Carr Memorial	6	11	2	543	20	22	2	8	520	55	575		1	25	40	52	97	177		391
First Church	12	13		1383	28	82	3	46	1161	268	1429		1	47	25	201	186	165	41	665
Hawley Memorial	2	11	11	358	16	50	4	10	305	105	410		1	21	10	75	64	36	12	218
Lakeside				1120	48	82	6	26	846	372	1218		1	36	87	148	117	235		623
Pine Bluff Ct., Faith	11	31		60				2	26	32	58		1	5	3	11	15	10		44
Mt. Carmel		1		107	1				71	37	108		1	6	3	10	18	16		53
Suphur Springs				165			1	4	117	45	162		1	6	5	7	21	27		68
Totals	2	1		332	1	2	1	6	214	114	328		3	17	11	28	54	53		163
Rison		2		418	3	7	3	5	276	144	420		1	20	10	42	47	79	25	223
Scott Chapel				23					23		23									
Totals	2	2		441	3	7	3	5	299	144	443		1	20	10	42	47	79	25	223
Roe Ct., Bethel				47				6	42		42									
Hickory Grove				31				1	30		30									
Hunter Chapel	2			36					35		35		1	3		5	20	6		14
Roe				154		4	2	2	88	66	154		1	3		25	19	11		60
Shiloh		4		93		5		1	97		97		1	5		6	10	17		60
Ulm				53					42	10	52		1	5		6	10	17		60
Totals	2	4		414		9	4	9	334	76	410		4	21		50	49	58		178
Rowell Ct., Center				127					127		127									
Mt. Olivet		1		163		2			161		161		1	4			13			17
Prosperity		2		30				3	161		161									
Union		15		192		1	1	1	190		190		1	4			30			34
Wesley Chapel		2		94					94		94									
Totals		20		606		3	1	4	604		604						43			51
Sheridan		8		316		6	4	4	217	105	322		2	8	10	60	46	93	8	234
New Hope		2		134		1		1	86	50	136		1	9		12	20	25		66

Totals		10				450	10	7	4	5	303	155	458	1	2	26	10	72	66	118	8	300
Sheridan Ct., Center	1					59			2		54	3	57		1	9		9	15	17		50
Moore Chapel		6				53	6				58	1	58			11	6	10	14	24		65
Oak Grove		9			1	49	9		2		56	1	57		1	9	8	9	15	30		71
Woffard Chapel						99				1	96	2	98									
Totals	1	15				260	15	1	4	1	264	7	271		3	29	14	28	44	71		186
Sherrill		1	1			138	1		1	4	97	37	134		1	5	4	25	17	10	8	69
Tucker	1		1			25					15	10	25		1	4		6	3	6		19
Plum Bayou						2					3											
Totals	1	1	2			165	1	1	1	4	115	47	162		2	9	4	31	20	16	8	88
Star City Ct., Star City	4	1				216	1	4		2	150	69	219		1	12	10	20	26	50		118
Cornerville						71		5			74		74		1	5	6	8	6	8		33
Crigger		2				87	2				81	8	89		1	6	8	7	8	17		46
Glendale						148					93	55	148		1	6	10	12	8	15		51
Mt. Home		2				92	2			1	93		93		1	5	7	9	10	12		43
Totals	4	5				614	5	9		5	491	132	623		5	34	41	56	58	102		291
St. Charles Ct., St. Charles		1				170		3		8	165		165		1	8	14	47	26	24		119
Pleasant Grove						128			2		126		126		1	7	5	16	10	17		55
Oak Flat						29					29		29									
Totals		1				327		3	2	8	320		320		2	15	19	63	36	41		174
Stuttgart: First Church	3	5	8			572	13	32	10	16	513	78	591		1	30	30	60	65	107	5	297
Grand Avenue	6	4				597	13	21	5	12	584	30	614	1	1	27	30	87	74	134	15	367
Swan Lake	1					65	7			4	46	22	68		1	5	6	7	29	15	56	
White Hall						143		12	4	6	87	58	145		1	7	6	20	15	15	5	68
Totals	95	209	46	11486	284	443	89	263	83	9527	2314	2342	11841	4	51	544	460	1470	1510	2161	213	6358
Total Last Year	91	296	19		437	481		496	9163		2942		11505	6		543	374	1593	1661	2157	229	6557
Increase													336									
Decrease	4	87	27		153	38		213		364	28					1	86		123	151	4	16
																						199

PRESCOTT DISTRICT

Antoine Ct., Antoine																			
Boto	1	64	1				65		65		1	3		4	6	21		34	
Japany	4	27	4				31		31			6		8	1	17		32	
Pike	1	42	1				43		43		1	4		8	7	4		23	
Pisgah	2	13	2		1		14		14		1	4		8					
Saline		25		2			27		27										
Totals	8	39					39		39		1	6		6	6	8		26	
Amity Ct., Amity	5	210	8	2	1		219		219		4	19		26	20	50		115	
Pt. Cedar		219		14	1		232	96	232		1	8		47	20	63		138	
Findley		60				4	55	31	55		1	6		9	14	12		41	
Sweet Home		79					20	59	79										
Totals	1	50		1	1		50		50										
Bingen Ct., Bingen	6	408		15	3	4	200	216	416		2	14		56	34	75		179	
Biggs	8	228	8	7	1		162	73	235		2	7	2	36	39	40		124	
Doyle		69					51	17	68		1	5		7	7	19		38	
Friendship		93					90	3	93		1	4	1	10	12	13		40	
Sweet Home	2	107	2	2	2		84	25	109		1	4	2	12	16	14		48	
Avery's	5	130	5	2	2	2	95	33	128		1	5		6	14	7		32	
Pump Springs		59		1			52	13	65		1	4	2	5	19	17		47	
Totals	23	23					18	5	23										
Center Pt. Ct., Center	15	709	15	12	12	3	552	169	721		7	29	7	76	107	110		329	
Center Pt.		154					154		154		1	4		4	12	14		36	
Trinity		88	1	1	1	2	87		87		1	3		4	6	10		19	
		82					83		83		1	6		8	12	10		35	

STATISTICAL TABLE NO. 1, PART 1—MEMBERSHIP, CHURCH SCHOOL STATISTICS, WOMAN'S WORK, AND CHURCH PROPERTY
PRESCOTT DISTRICT—(Continued)

CHARGE AND CHURCH	MEMBERSHIP										CHURCH SCHOOL STATISTICS									
	Infants Presented for Baptism by Parents or Guar.	Baptized: Children, Youth, Adults	Baptized Children Now on Prepara-tory Roll	Total Full Member-ship Reported Last Yr-Active, Inactive	Rec'd from Prep. Membership and Profession of Faith	Received by Transfer and Reinstated	Removed by Death	Removed by Transfer and Otherwise	Total Full Members—Active	Total Full Members—Inactive	Total Members—Active and Inactive	Local Preachers	Number of Church Schools on Charge	Officers and Teachers	Enrolled in Nursery Dept.	Enrolled in Children's Division 4-11 Years	Youth Division—12-18 Years	Enrolled in Adult Division Exc. of Home Dept.	Enrolled in Home Department	Total Enrollment
Longview				84	3				84		84		1	4		10	12	14	40	
Wakefield				16					16		16		1	5		10	14	12	41	
Bluff Springs				427	2	1	1	2	427		427	1	5	22		38	52	60	172	
Totals		1		171	4	8		2	121	60	181			11		36	23	62	132	
Blevins Ct., Blevins				86					47	38	85		1	6		10	7	19	42	
McCaskill	1			82	2		1	1	58	24	82		1	6		11	9	31	57	
Sweet Home		2		71	4				71	3	74		1	5		18	30	26	79	
Macedonia		4		13					11		11		1	4		3	5	10	22	
Bethel		5		423	16	8	2	5	315	125	440		5	32		78	74	148	332	
Totals	1	12		335	6	7	3	8	237	100	337		1	24	9	18	20	32	103	
Emmett Ct., Emmett	4	2	6	58		9			53	14	67		1	5	3	14	12	6	40	
Waterloo														6		9	4	21	40	
Boyd's Chapel				60	1		1	1	49	10	59		1	6		15	20	15	56	
DeAnn		1		224	2	1			208	28	236		1							
Holly Grove		2		107			1		92	15	107		1							
Holly Springs				794	9	18	5	10	639	167	806		5	41	12	56	56	74	239	
Totals	4	11	6	111		4	1	2	267		267		1	9		25	17	23	74	
Dierks Ct., Dierks				111					109		109		1	6		20	16	8	50	
Greens Chapel		4		51					51		51		1	5		16	12	15	48	
Umpire				430		4	1	6	427		427		3	20		61	45	46	172	
Totals	4	4		184	2	10	1	14	181		181		1	8		40	40	25	113	
Forester		2		505	14	16	2	10	453	70	523	1	1	27	28	75	79	120	349	
Gurdon	6	14		274	5	26	2	5	112	186	298		1	10		32	18	40	100	
Glenwood Ct., Glenwood		3		59	1				29	30	59		1	5		7	7		33	
Caddo Gap		1		112			1	3	75	33	108		1							
County Line				4					4		4									
Mt. Tabor				445	10	26	3	9	220	249	469		2	15		39	25	54	133	
Totals	14	7	75	911	15	42	16	18	702	232	934		1	56	50	127	118	330	15	
Hope				12					13		13		1	5		5	8	10	40	
Langley Ct., Langley				38		1			37		37		1	5		4	12	9	40	
Liberty	1			44					43		43		1	4	6	8	10	7	33	
New Hope	1			94					87		87		3	14	15	32	28	26	113	
Totals	2			280	1	5	1	2	187	98	285		1	11		30	26	40	109	
Mineral Spgs. Ct., Min'l. Spgs.	5	1	8	98	2				87	12	99		1	6		12	20	18	56	
Ozan				85					75	10	85		1	5		10	12	30	57	
St. Paul			1	180			1		108	71	179		1	5		12	14	18	49	
Sardis			1	30					30		30		1	5		14	16	20	55	
Schaal																				

STATISTICAL TABLE NO. 1. PART 1—MEMBERSHIP, CHURCH SCHOOL STATISTICS, WOMAN'S WORK, AND CHURCH PROPERTY
TEXARKANA DISTRICT—(Continued)

CHARGE AND CHURCH	MEMBERSHIP										CHURCH SCHOOL STATISTICS									
	Infants Presented for Baptism by Parents or Guar.	All Others Baptized: Children, Youth, Adults	Baptized Children Now on Prepara-tory Roll	Total Full Member-ship Reported Last Yr—Active, Inactive	Rec'd from Prep. Membership and Profession of Faith	Received by Transfer and Reinstated	Removed by Death	Removed by Transfer and Otherwise	Members—Active	Total Full Members—Inactive	Members—Active and Inactive	Total Local Preachers	Number of Church Schools on Charge	Officers and Teachers	Enrolled in Nursery Dept. Birth to 3 Years	Enrolled in Children's Division 4-11 Years	Youth Division—12-23 Years	Enrolled in Adult Division Excc. of Home Dept.	Enrolled in Home Department	Total Enrollment
Ransom	1	1	—	43	1	1	—	—	25	20	45	—	1	5	—	9	8	8	8	30
Rocky	—	—	—	51	—	—	—	—	23	28	51	—	—	—	—	—	—	—	—	155
Totals	—	4	—	473	4	5	2	3	226	251	477	1	4	19	—	45	49	42	18	224
DeQueen	2	6	—	649	11	—	2	324	343	—	343	—	1	23	20	40	32	91	—	54
Doddridge Ct., Doddridge	—	—	5	100	—	1	2	4	50	45	95	—	—	—	9	13	18	10	—	75
Olive Branch	—	6	8	336	—	—	2	—	236	98	334	—	1	9	14	16	20	16	—	36
Mann's Chapel	—	—	—	88	—	—	—	—	44	44	88	—	—	—	5	9	8	8	—	165
Totals	6	13	—	524	4	7	4	4	330	187	517	—	3	19	28	38	46	34	—	106
Foreman	1	4	—	352	3	—	5	—	250	104	354	—	1	12	37	16	16	25	—	30
Foreman Ct., Arkinda	—	3	—	19	2	—	—	—	21	—	21	1	1	3	15	4	5	10	—	36
Cerro Gordo	—	2	—	44	—	—	—	—	44	—	44	—	—	—	—	16	—	—	—	—
Cimmax	—	—	—	32	—	—	—	—	32	—	32	—	—	—	—	—	—	—	—	—
Miller	—	—	—	114	—	—	—	—	119	—	119	—	1	4	—	12	6	9	—	31
Totals	5	2	—	69	2	2	—	—	49	24	73	—	3	12	43	15	27	—	—	97
Fouke Ct., Fouke	2	—	—	73	1	4	—	—	50	28	78	—	1	7	2	4	16	10	4	43
Silverina	—	1	—	130	6	—	—	—	43	94	137	—	1	7	4	21	16	23	4	75
Holly Springs	2	5	—	272	9	7	—	—	142	146	288	1	3	21	14	41	59	49	16	82
Totals	4	8	—	37	—	—	—	—	37	—	37	—	3	21	14	41	59	49	16	200
Hatfield Ct., Cove	—	12	—	37	—	—	—	—	37	—	37	—	1	6	5	6	7	6	—	30
Hatfield	2	5	1	50	—	5	—	—	55	—	55	—	1	6	4	8	4	14	—	40
Old Cove	—	—	—	22	—	—	—	—	22	—	22	—	1	5	4	5	4	5	—	23
Piney Grove	—	—	—	11	—	—	—	—	11	—	11	—	1	5	4	5	6	6	—	22
Potter	—	—	—	28	—	—	—	—	28	—	28	—	1	5	6	6	6	6	—	27
Vandervoort	—	—	—	27	—	4	—	—	31	—	31	—	1	5	—	5	3	12	—	25
Wickes	2	19	—	49	—	—	—	—	50	—	50	—	7	38	3	10	8	7	—	34
Totals	2	19	1	224	—	10	—	—	234	—	234	—	7	38	22	43	42	56	—	201
Horatio Ct., Horatio	—	6	—	216	—	—	—	—	204	—	204	—	1	14	10	42	36	33	16	151
Gilham	—	3	—	106	—	—	—	—	97	—	97	—	1	7	—	10	10	18	45	45
Walnut Springs	—	1	—	93	—	—	—	—	92	—	92	—	1	7	—	9	11	13	—	40
Williamson	—	9	—	35	—	—	—	—	35	—	35	—	1	5	—	10	15	8	—	38
Mt. Ida	—	—	—	55	—	—	—	—	55	—	55	—	—	—	—	—	—	—	—	—
Totals	21	21	—	505	—	1	3	20	483	—	483	—	4	33	10	71	72	72	16	274
Lewisville	3	2	—	420	2	5	3	10	314	100	414	—	1	15	12	65	40	60	21	213
Bradley	—	2	—	191	3	—	2	—	150	41	191	—	1	16	8	15	20	20	10	89
Garland	—	—	—	73	—	1	—	—	73	—	73	—	1	3	4	15	8	18	—	48
Bethel	—	2	—	61	2	—	1	—	62	—	62	—	—	—	—	—	—	—	—	—
Walnut Hill	—	—	—	42	—	—	—	—	42	—	42	—	1	3	—	8	—	10	—	29
Old Lewisville	—	1	—	64	1	—	—	—	66	—	66	—	—	—	—	—	—	—	—	—

Totals	3	7	8	10	6	15	707	141	848	4	37	24	103	76	108	31	379
Lockesburg Ct., Lockesburg	1	18	18	8		1	177	75	232	1	11	3	23	34	41	16	133
Belleville							59	15	74		7		17	15	16	3	58
Gravelly							51	22	74								
Kingree's Chapel							52	22	74								
Rock Hill							51	22	74								
Totals							46	5	51								
Mena	1	20	20	12		2	385	106	491	3	25	3	60	68	11	19	52
Richmond Ct., Richmond	8	17	23	11	3	59	448	142	590	3	30	31	106	76	143	29	243
Ben Lomond	2	2	2			17	65	58	123	1	7		25	26	15	29	415
Brownstown	1	1				35	34	28	62	1	8		22	26	24		80
Hicks						19	11	2	13	1	5		5	5	7		22
Ogden		4				21	7	4	11	1	6		10	14	15		45
Wade's Chapel						51	45	10	55	1	6		15	14	10		45
Wilton						49	18	15	33	1	6		8	12	10		38
Totals	3	10	10	32		59	41	22	63	1	8		21	10	19		58
Sardis						251	221	139	360	7	46		106	107	100		359
Shiloh						71	17	88									
Totals						47	11	58									
Stamps						118	28	146									
Taylor Ct., Harmony	5	5	5	7	4	15	240	63	303	1	18	11	37	34	82	29	211
New Hope	7	7	7			1	63	34	97	1	6		22	16	14		58
Philadelphia						1	65	35	100	1	6		16	14	22		58
Pine Grove	6	6	6			1	70	87	157	1	7		18	32	17		74
Sharman							20	44	64								
Taylor	8	8	11	1		1	57	70	127	1	5		10	16	11		42
Welcome	4	4	18	6	3	6	56	76	132	1	6		12	14	12		44
Totals	37	37	51	9	5	9	388	370	758	6	37		99	117	88		65
Texarkana: College Hill	5	7	12	4	5	13	270	18	288	1	16	12	49	34	40	10	341
Fairview	28	10	120	32	15	53	1146	219	428	1	19	12	34	51	74	4	194
First Church						2	81	80	1356	1	45	113	187	181	317	40	865
Texarkana Ct., Few Memorial							79	82	161	1	9	4	22	10	23		72
Harmony Grove							75	82	161	1	11	6	26	20	19		87
Pleasant Hill							97	16	124	1	8	6	20	13	23		77
Rondo							332	227	559	1	9	4	20	15	21		73
Totals	10	10	2	1	3	10	332	227	559	4	37	20	38	60	86	18	309
Winthrop Ct., Alleene							48	50	98				16	15	16		47
Oak Hill							22	22	44				10	8	14		32
Winthrop	1	1					42	43	85	1	5		36	13	15		69
Totals	1	6	6	3	1	2	112	115	227	1	5		62	36	45		148
Totals	66	206	142	204	68	827	7322	2623	9945	9	524	335	1331	1246	1621	265	5382
Total Last Year	65	227	65	327	450	569	7720	2518	10238	6	582	284	1480	1389	1844	343	5322
Increase	1		77	177		258		105	293	3							
Decrease		21		123	229		398				58		99	143	213	78	540

STATISTICAL TABLE NO. 1, PART 2—MEMBERSHIP, CHURCH SCHOOL STATISTICS, WOMAN'S WORK, AND CHURCH PROPERTY
 ARKADELPHIA DISTRICT

CHARGE AND CHURCH	CHURCH SCHOOL STATISTICS (Continued)											W. S. OF C. S.				CHURCH PROPERTY			
	Average Attendance at Sunday School	Average Attend. Children	Average Attend. Additional Meets—	Average Attend. Additional Meets—	Average Attend. Additional Meets—	Methodist Pupils in Vacation	Methodist Pupils in Weekday Schools	Pupils joining the Church on Prof. of Faith	No. Enrolled in Schools & Classes	Ch. Sch. Offering by Ch. School for All Purposes	Number of Units of Organization	Membership, Woman's Society of Christian Service	Paid for Local Work	Membership, Wesleyan Service Guild	Number of Preaching Places	Estimated Value of Church Buildings, Equipment, Land	Estimated Value of Parsonages, Furniture, Land	Estimated Value of Other Property	Indebted, on Bldgs. Equip., Parson, & Current Expenses
Arkadelphia	225	15	55			60		10	75	320	2	125	358	20	1	75000	10000	6275	
Arkadelphia Ct., Hart's Chpl.	30							2		25					1	800			
Hollywood	65		20					1		41					1	1500	2000		500
Mt. Pisgah	20														1	600			
Mt. Zion	30									30					1	800			
New Hope															1	800			
Smyrna	40							9		30					1	800			
Totals	185		20					13		126					6	5300	2000		500
Benton	185	10	15			68		14	28	844	1	87	200		1	3000	3000	4460	
Benton Ct., Congo	50							2		40					1	1000			
Martindale	40									20					1	400			
Oak Hill															1	700			
Pleasant Hill	30									25					1	600			
Paron															1	500			
Smyrna	30									10					1	500			
Totals	150		25			45		2		95			25		6	3700	2000		
Carthage	50							1		41					1	2500			
Tulip	30									28		19			1	500			
Willow	25									15					1	500			
Zion															1	1500			
Totals	105		25			45		1		88	1	19	25		4	7000	2000		
Couchwood Ct., Butterfield																			
Rockport	30							1		18		12	18		1	1200			
Magnet Cove	60									8					1	1000			
Mt. Carmel	30							1		6					1	650	1500		
Morning Star															1	3000			
Totals	70							2		35	1	12	18		9	5850	1500		
Dalark Ct., Bethlehem	190									212					1	1250			
Totals	40									30					1	2000	3000		
Dalark	30									40					1	4000			
Manchester	60		24							50					1	800			
Manning															1	2000			
Rock Springs	30									20					1	2000			
Totals	160		24			160				140					5	10050	3000		
Friendship Ct., Bismarck	30							1		25					1	1550		81	
Christian Home	12									289					1	750			
Friendship	22	2	9			2		3	12	43			20		1	1000	1000	6	
L. Fra's	28								4	10					1	500		8	
Midway	20							1		30					1	1000		15	

**STATISTICAL TABLE NO. 1, PART 2—MEMBERSHIP, CHURCH SCHOOL STATISTICS, WOMAN'S WORK, AND CHURCH PROPERTY
CAMDEN DISTRICT**

CHARGE AND CHURCH	CHURCH SCHOOL STATISTICS (Continued)										W. S. OF C. S.					CHURCH PROPERTY			
	Average Attendance at Sunday School	Average Attend. Additional Meets—Children	Average Attend. Additional Meets—Youth Fellowship	Average Attend. Additional Meets—Adults	Methodist Pupils in Vacation Schools	Methodist Pupils in Weekday Schools	Pupils Joining the Church on Prof. of Faith	No. Enrolled in Accred. Leadership Schools & Classes	Ch. Schol. Offering and World Services and Conf. Benev.	Total Amt. Raised by Ch. School for All Purposes	Number of Units of Organization	Membership, Woman's Society of Christian Service	Paid for Local Work	Membership, Wesleyan Service Guild	Number of Preaching Places	Estimated Value of Church Buildings, Equipment, Land	Estimated Value of Parsonages, Furniture, Land	Estimated Value of Other Property	Indebted, on Bldgs. Equip., Parson. & Current Expenses
Bearden	60	20	10	30	75	11	12	50	136	1	42	49	38	1	20000	2500			
Camden	307	15	40	75	75	5	15	150	1775	1	250	215	38	1	65000	5000			
Two Bayou																			
Lester																			
Totals	307	15	40	75	75	5	15	150	1775	1	250	215	38	1	65000	5000			
Chidester Ct., Chidester	63																		
Whelen Springs																			
New Harmony																			
Silver Springs	16																		
Missouri	35																		
Red Hill	16																		
Rocky Hill	30																		
County Line																			
Totals	149	20	10	14	26	43	20	160	1625	1	27	450			14300	300			
McNeal: Logan and Greer																			
Columbia Ct., New Era	20																		
New Hope	40																		
Wingfield																			
Totals	40																		
Ebenezer Ct., Ebenezer	30																		
Friendship	25																		
Marysville	35																		
Bethel	30																		
Totals	120																		
Emerson Ct., Emerson	30																		
Atlanta	30																		
Christie's Chapel	25																		
Ware's Chapel	30																		
Totals	115	10	5	5	35	8	5	85	25	10	1	12	20	21	4	15000	3000		
El Dorado: First Church	475	109	104	80	160	60	46	80	2015	1	486	1020	35	1	175000	10000		16800	
Centennial Ct., Centennial																			
Dumas Memorial																			
Hi-Bank																			
Lisbon																			
Totals	35	15	18		30	17	29	65	329	1	23	35		1	3500				
Fredonia	85																		
Parker's Chapel	30																		
Totals	30	15	18		30	20	20	14	276	1	75	157		1	4000	3000			

Vantrease	88	15	35	13	7				1	78			2	43000	4000	
Bethel	16	16											1	1600		
Wesley	104	31	25	13	7				6	78			1	6000		
Totals	131	26	28	23	19				6	64	195		4	50600	4000	750
Fairview	20												1	1000		
Buena Vista													1	600		
Oak Grove	151	26	28	23	19					64	195		3	4100	3000	750
Totals	218	30	92	15	16	227			1115				1	45000	4000	4000
Fordyce	15												1	600		
Stoney Point	233	30	92	15	16	227			1115				2	45600		
Totals																
Hampton Ct., Blandtown																
Faustina	28								75				1	1100		250
Hampton	30								168	21	11		1	4000	3300	325
Harrell	32								100	16	10		1	2650		35
Calion	140								100	17	100		1	1200		300
Totals	60								443	54	121		4	8950	3300	910
Hutting	40								256	21	190		1	1000		
Bolding	100								85				1	1500		
Totals	26								341	21	190		2	11500		
Junction City Ct., Beech Grove									12				1	1000		
Blanchard	76	18							123	18	85		1	200	2000	
Junction City	30								12				1	1000		
Olive Branch	50	55							66	18	20		1	3000	800	
Pleasant Grove	182	70							213	36	105		5	15200	2000	800
Totals																
Kingsland Ct., Cross Roads																
Grace	46								280	30	300			2500	1500	2000
Kingsland	46	16							28	30	300		3	3500	1500	2000
Totals	34	16							104				1	6800	1500	
Louann Ct., Louann	31								30				1	1000	1200	
Liberty	40								40				1	3500		
Harmony Grove													1	700		
Lakeside	40								24				1	1000		
Silver Hill	125								198				5	7200	1200	
Totals	212	50	85	17					345	141	516		1	4000	10000	1750
Magnolia	33												1	1500		
Barg's Chapel	342	50							845	141	516		2	41500	10000	1750
Totals	67	12	20	10						35	200		2	51000	5000	
Jackson St.	55	9	28	4						22			1	2000		
Village	30	3	15										1	1200		
Lidesdale	152	49	63	4									3	54200	5000	
Totals	61	26	6	4					295	57	200		3	7000	1500	
Norphlett Ct., Norphlett	23	6							85	13	61		1	1000		
Quinn	20								35				1	1500		
Ebenezer	104	32							415	13	61		3	9500	1500	
Totals	250	20	35	6					450	92	767		1	20000	4000	
Smackover		20	50	12	40	60			2203	78	186		1	20000	4000	1400
Stephens				3					68				1	1200		
Mt Prospect									2271	78	186		2	21200	4000	1400
Totals	35	20	50	3									1	2500	3000	500
Strong Ct., Rhodes Chapel	60		15							27	181		1	8000		
Union	40		23	2	10					15	25		1	3000		
Totals	135		40	2	10				2	42	206		3	13500	3000	500

STATISTICAL TABLE NO. 1, PART 2—MEMBERSHIP, CHURCH SCHOOL STATISTICS, WOMAN'S WORK, AND CHURCH PROPERTY
CAMDEN DISTRICT—(Continued)

CHARGE AND CHURCH	CHURCH SCHOOL STATISTICS (Continued)										W. S. OF C. S.				CHURCH PROPERTY					
	Average Attendance at Sunday School	Average Attend. Children	Average Attend. Additional Meets—Youth Fellowship	Average Attend. Additional Meets—Adults	Methodist Pupils in Vacation Schools	Methodist Pupils in Weekday Schools	Pupils Joining the Church on Prof. of Faith	No. Enrolled in Accred. Leadership Schools & Classes	Ch. Sch'l. Offering and World Services and Conf. Benev.	Total Amt. Raised by Ch. School for All Purposes	Number of Units of Organization	Membership, Woman's Society of Christian Service	Paid for Local Work	Membership, Wesleyan Service Guild	Number of Preaching Places	Estimated Value of Church Buildings, Equipment, Land	Estimated Value of Parsonages, Furniture, Land	Estimated Value of Other Property	Indebted, on Bldgs. Equip., Parson. & Current Expenses	
Thornton Ct., Chambersville	24		10												1	2000				
Temperance Hill	16														1	700				
Thornton	30	10	10				3	1			1	26	36		1	2500	1200			
Totals	70	10	20				3	1			1	26	36		1	5200	1200			
Waldo	105				25	64	4	1		207	1	56	137		2	30000	5000			
Kilgore																				
Totals	105				25	64	4	1		207	1	56	137		2	30000	5000			
Totals	3515	261	550	370	756	74	295	231	1805	13589	32	1748	4966	84	75	667650	72200	28000	1050	
Total Last Year		185	499	161	976	33	323	545	2096		37	1983	5541			643800	62600	14630	4550	
Increase		76	51	209		41	28	314	491		5	235	575			23850	9600	13370		
Decrease					220															3500

LITTLE ROCK DISTRICT

Austin Ct., Concord	80		40							175					1	1500			
Mt. Tabor	40		30				4			264					1	1200	2000	1200	
Mt. Zion	45		25							75					1	1200			
Old Austin	20						1			54					1	1000			
Smyrna	35		22							50					1	1000			
South Bend	25									12					1	1500			
Totals	245		117				5			180					6	7400	2000	1200	
Bryant Ct., Bryant	61		11				12			36					1	3500	1500		
Mt. Carmel	40						2			24					1	900			
New Hope	65		25				9			69					1	1300			
Salem	80		20				14			64					1	1300			
Totals	246		56				37			258					4	7000	1500		
Bauxite	65				4		2			24			105		1	15000	500		
Sardis	80				2		6			169					1	10000	500		
Totals	145				6		8			285			105		2	25000	500		
Carlisle	123		18		55		13	17		278			487	16	1	35000	2800	1800	
Carlisle Ct., Hamilton							16			87					1	1000	1500		
Rogers' Chapel										9					1	900			
Shiloh										4					1	800			
Walter's Chapel										9					1	900			
Zion										37					1	900			
Totals							16		43	188					5	4500			

Des Arc	87	15				35	3				18	200	1	30	184		1	500	2500		
New Bethel	25											20						3000			
Abbingdon																		500			
Totals	112	15				35	3				18	220	1	30	184		1	8500	2500		
DeValls Bluff	42											116						2000			
Chenault's Chapel	34					16						48						2000			
Totals	76					16						164						4000			
Douglasville	97						11	6			84	511	1	12	104			13000	3000	1000	
Geyer Springs	59					13	1				36	32	1	30	250			6000		1750	
Totals	156					13	12	6			120	1496	2	62	274			19000	3000	2750	
England	77	15	18			15	2	7			250		1	85	467			50000	3500		
Hazen	60					16	7	12					1	54	572			12000	3500		
Hickory Plains Ct., Bethlehem	60		20								12	134		22	115			2000			
Cress Roads																		500			
Hebron											36			26	44			1800			
Providence	50										14							1200	1500		
Hickory Plains	25										12							900			
Johnson's Chapel	30										74	134		48	159			6800	1500		
Totals	165		20								12	56	1	27	422			3400	2000		
Keo	37										12	43						3900			
Humnoke	26										12	62						3500	500		
Tombertlin	29										36	181		27	422			10800	2500		
Totals	92										120	1938	1	191	365			60000	6000	30000	
Little Rock: Asbury	399	15	40			68	14	52			120		1	77	200			20000	6000	2000	1700
Capitol View	165		17	31		34	21	4			60		1	19	13			2500			
St. Marks	50		25								7	418	1	313	1062			6000	2400		410
First Church	525	25	40	130		42	20	59			300	1500	2	26	100			10000	3000		
Forest Park	106		10			35	9	9			20	170	1	47	213			25000	7500	2500	
Henderson	160		20	15		72	26	10				820	1	105	341			40000	5500		
Highland	315	30	40			130	23	22					1	185	410			25000	5000	55070	
Hunter	88		40			42	16	7			51	2435	1	84	347			35000	1200		
Pulaski Heights	425	30	40			110	15	15			865		1	229	1721			305000	8500	2500	53378
28th Street	125	8	20			38	10	96				2313	1	76	219			25000	4500	100	
Winfield	530	130	50			63	32	32			62	6267	1	76	219			22500	4500	100	
Lonoke	117		29				19	12			67	512	1	76	219			6000	4000		
Eagle	48										5	37		16	75			6000	4500		
Totals	162		29			63	19	12			26		1	25	72			35500	4000		
Mabelvale	76		24				3				15	256	1	54	75			10000			
Primrose	75	5	10	15		30	6	10			50		1	54	75			45500	4000		
Scott Street	136	22	18	15		54	12	3				900	1					118700			
Oak Forest Mission	120		25			60	10	2				900	1					118700			
Totals	246	22	43			114	22	5				900	1					118700			
Totals	4944	331	639	232		984	330	366			2373	21501	25	1927	8859			99120		55488	
Total Last Year		486	610	293		973	253	273			953		32	2899	7682			994700		60425	74059
Increase						11	77	93			1320		7	472	1177			15800	1900	38695	
Decrease		105	29	61			12														18571

STATISTICAL TABLE NO. 1. PART 2—MEMBERSHIP, CHURCH SCHOOL STATISTICS, WOMAN'S WORK, AND CHURCH PROPERTY
MONTICELLO DISTRICT

CHARGE AND CHURCH	CHURCH SCHOOL STATISTICS (Continued)										W. S. OF C. S.				CHURCH PROPERTY					
	Average Attendance at Sunday School	Average Attend. Additional Meets—Children	Average Attend. Additional Meets—Youth Fellowship	Average Attend. Additional Meets—Adults	Methodist Pupils in Vacation Schools	Methodist Pupils in Weekday Schools	Pupils Joining the Church on Prof. of Faith	No. Enrolled in Accred. Leadership Schools & Classes	Ch. Schl. Offering and World Services and Conf. Benev.	Total Amt. Raised by Ch. School for All Purposes	Number of Units of Organization	Membership, Woman's Society of Christian Service	Paid for Local Work	Membership, Wesleyan Service Guild	Number of Preaching Places	Estimated Value of Church Buildings, Equipment, Land	Estimated Value of Parsonages, Furniture, Land	Estimated Value of Other Property	Indebted on Bldgs. Equip., Parson. & Current Expenses	
Arkansas City	20						1	26		701	1	13			1	2500	1500			
Crossett							8					90	651	22		1	14000	4000	21527	
Dermott	100		12								2	38			1	42000	2500			
Drew Ct., Green Hill	80						9	2	40	221	1	18	25		1	1000	800			
Lacey	25								10	20					1	800				
Prairie Chapel	40								9	139					1	1000				
Valley	50								25	81					1	900				
Totals	195						9	2	84	461	1	18	25		4	3700	800			
Dumas	93		17				6	28			1	32	69	23	1	30000	2500			
Back Gate																				
Cypress Creek																				
Totals																				
Eudora	46	12	15	25	35		7	1	51	151	1	23	229					2000		
Fountain Hill Ct., Extra	28	5	15	10			2		15	101					1	1500				
Fountain Hill	16		10	3					20	120					1	1500	1000			
Hickory Grove															1	1500				
Pine Hill															1	1000		100		
Waller's Chapel	20		35	3			3		15	156					1	3000				
Zion	20		60	16			5		50	427					1	1500	1000	100		
Totals	84	5	25	56			2			150	1	50	286		6	10000	1000			
Hamburg	95	14													1	21000	3000			
Hermitage Ct., Eagle Lake																				
Hermitage										47	1	13	27		1	2000	1500			
Ingalls										53					1	1000				
Jersey					29					39	1	9	19		1	1800				
Sardis															1	1500				
Totals					29					139	2	22	46		5	6300	1500			
Lake Village	62	20	22	20		45	3	17	100	1500	3	24		17	1	7000	2500			
Midway																				
McGehee	160		20	15	75		8	20			1	21		23	2	25000	4000	500		
Halley																				
Totals	160		20	15	75		8	20		365	1	21		23	2	25000	4000	500		
Monticello	140		25		47		1		103			75	247	15	2	30000	10000			
Montrose	19								8	86	1	14	111		1	2000	2500			
Snyder	31								5	73	1	1			1	1000	750	800		
Totals	50								13	159	2	18	111		2	3000	3250	800		
New Edinburg Ct., Banks	20									50					1					
Good Hope	30						4	3	13	62	1	8			1	1500				

Hebron	25	35				2	5	10	77	9	126	1	31	102		1	2000	2000
New Edinburg	40					5	6	2			34					1	2500	2500
Wagon	35					6					21					1	1500	1500
Wheeler Spgs.	21										21					1	1500	1500
Totals	171	35				17		15	99		193	2	39	102		6	9000	2000
Portland	53										75					1	30000	2500
Parkdale	30										66					1	8000	1
Totals	83										141	2	36			2	38000	2500
Palestine	46															1	900	
Sumpter	41															1	1900	
Carmel	17																	
Moro Bay	18																	
Vick	19																	
Totals	131																	
Tillar	45	18	19			3			12	289	69	1	13	23		2	3300	2500
Winchester	18					8			12		46		12	86		1	1500	
Newton Chapel	35					5					34					1	2100	
Selma	15					1										1	1500	
Totals	113	18	19			17			24	438		2	25	109		4	17100	2500
Warren	260	28	20	115	66	6		36	45	460		1	96	526	42	1	30000	5000
Watson	40					6		10	34				14	125		1	1500	1000
Keiso	38	20	20			6				32						1	8500	
Totals	78	20	20			12		10	84	32		1	14	135		2	5000	1000
Wilmar Ct., Andrews Chapel	33								20	42						1	1400	44
Mt. Pleasant	15					5			30	45						1	1000	
Mt. Tabor	48					9	2	25	50							1	1000	2500
Rock Springs	37					5	7	24	65				12	49		1	2000	1500
Wilmar	37					5										1	6610	1500
Totals	133					19	9	99	202			1	18	309		5	4500	2544
Wilmet	33		10						15							1	2000	
Wilmet	27					1												
Millers Chapel	60		10			1			15	445		1	18	309		2	6500	2500
Totals	2076	97	300	247	252	45	122	164	767	6114		27	664	2384	142	51	325010	55550
Total Last Year	151	383	141	354	91	158	150	553				23	715	2662			320100	67471
Increase												4					4910	3500
Decrease		54	83	102	46	36							51	222				39677

PINE BLUFF DISTRICT

Almyra	35	10	8	15	20	15						1	30	531		1	2500	5000
Alzheimer	60	18	8		20						352					1	12000	2200
Wabbaseka	35	13	6		16				8		175	1	25	129		1	10000	850
Totals	95	31	14		36				1	45	527	2	52	258		2	22000	2200
Bethel	43								7	9						1	1500	
Redfield	26															1	1200	
Totals	69															2	2700	
Bayou Meto Ct., Bayou Meto	50									90	150	1	10	40		1	1500	1500
Brewer	30									20	30					1	1500	
Stillwell	60									40	100					1	1500	
Totals	140								3	150	300					3	6500	1500
Dewitt	105				73				19	50			10	40		1	40000	4000
Gillett	75				61				3	332			106	365		1	5000	3000
Good Faith	25				25				18	16	60		28	23		1	7000	1550
Grady	50		15		14				8	38	145	2	27	118	10	1	8000	2000

**STATISTICAL TABLE NO. 1, PART 2—MEMBERSHIP, CHURCH SCHOOL STATISTICS, WOMAN'S WORK, AND CHURCH PROPERTY
PINE BLUFF DISTRICT—(Continued)**

CHARGE AND CHURCH	CHURCH SCHOOL STATISTICS (Continued)										W. S. OF C. S.					CHURCH PROPERTY			
	Average Attendance at Sunday School	Average Attend. Additional Meets—Children	Average Attend. Additional Meets—Youth Fellowship	Average Attend. Additional Meets—Adults	Methodist Pupils in Vacation Schools	Methodist Pupils in Weekday Schools	Pupils joining the Church on Prof. of Faith	No. Enrolled in Schools & Classes	Ch. Schl. Offering and World Services and Cont. Benev.	Total Amt. Raised by Ch. School for All Purposes	Number of Units of Organization	Membership, Woman's Society of Christian Service of	Paid for Local Work	Membership, Wesleyan Service Guild	Number of Preaching Places	Estimated Value of Church Buildings, Equipment, Land	Estimated Value of Parsonages, Furniture, Land	Estimated Value of Other Property	Indebted, on Bldgs. Equip., Parson. & Current Expenses
Gould	25						3	1	21	127	1	12	60		1	3000			
Totals	75		15		14		11	1	159	272	3	39	178	10	2	11000	2000		
Humphrey	50	18	20	12	25		1	15	123	671	1	30	105		1	2000	1000		
Sunshine	45	30	9	6					3	75		30				1800			
Totals	95	48	29	18	25		1	15	126	745	1	30	105		2	3800	1000		
Little Prairie Ct., Bonner Chapel	15									20					1	500			
Campsheds	50						1		12	50	1	17	50		1	2500	3000		
DeLuce	25				19		2		10	45					1	1900			
Prairie Union	25								10	50					1	1600			
Totals	115				19		3		22	165	1	17	50		4	6500	3000		
Pine Bluff: Carr Memorial	171	18	15	22	75		14	23	600	7000	1	102	486		1	17500	4000	3000	
First Church	226	108	77	83	61		14	76	1030	1030	1	175	112	35	1	175000	13000		
Hawley Memorial	81		30				8	7	12	200	2	43		12	1	10000	2500		
Lakeside	251		28		82		28	24	120	2766	1	187	1200	20	1	75000	7500	400	
Pine Bluff Ct., Faith	27									14					1	1300			
Mt. Carmel	26		15		9					22					1	1000			
Sulphur Springs	21		15		9					56					3	1100			
Totals	74	25	30	30	40			20		165	1	42		20	2	9000	2500		
Rison	85																		
Scott Chapel		25	30	30	40					165	1	42		20	2	9000	2500		
Totals	85	25	30	30	40			20							1	500			
Roe Ct., Bethel															1	1000			
Hickory Grove	14				6					8	1	15	53		1	2500	2000		
Hunter Chapel	45	29			29		4	1	21	120					1	700			
Roe	50	25	19	20					17	80	1	12	5		1	1500			
Shiloh	22				8					292	2	27	58		6	6200	2000		
Ulm	8						4	1	38	2					1	700	750		
Totals	131	25	19	20	72										1	700			
Rowell Ct. Center															1	700			
Mt. Olivet										2	1	18			1	800			
Prosperity										2					1	800			
Union										2					1	800			
Wesley Chapel										2					1	600			
Totals					40		8	7		10	1	18	85		5	3600	750		
Sheridan															1	15000	2500		
New Hope							2								1	2000			
Totals					40		10	7			1	25	85		2	17000	2500		
Sheridan Ct., Center										45					1	800	1000		

[illegible]

PRESCOTT DISTRICT

[illegible]

STATISTICAL TABLE NO. 1. PART 2—MEMBERSHIP, CHURCH SCHOOL STATISTICS, WOMAN'S WORK, AND CHURCH PROPERTY
PRESCOTT DISTRICT—(Continued)

CHARGE AND CHURCH	CHURCH SCHOOL STATISTICS (Continued)											W. S. OF C. S.				CHURCH PROPERTY			
	Average Attendance at Sunday School	Average Attend. Additional Meets—Children	Average Attend. Additional Meets—Youth Fellowship	Average Attend. Additional Meets—Adults	Methodist Pupils in Vacation Schools	Methodist Pupils in Weekday Schools	Pupils Joining the Church on Prof. of Faith	No. Enrolled in Accred. Leadership Schools & Classes	Ch. Schl. Offering and World Services and Conf. Benev.	Total Amt. Raised by Ch. School for All Purposes	Number of Units of Organization	Membership, Woman's Society of Christian Service	Paid for Local Work	Membership, Wesleyan Service Guild	Number of Preaching Places	Estimated Value of Church Buildings, Equipment, Land	Estimated Value of Parsonages, Furniture, Land	Estimated Value of Other Property	Indebted, on Bldgs. Equip., Parson. & Current Expenses
Bluff Springs																			
Totals	106		16				1	7	22	103					1	500	1000	3000	
Blevins Ct., Blevins					18		1						22		5	4500			
McCaskill							1				1	25			1	3000			
Sweet Home							1				1	14	60		1	1000			
Macedonia							4								1				
Bethel							5								1	1000			
Totals							11	7			2	39	82		1	5000			
Emmett Ct., Emmett	70		10		18		2		36	110		1	154		2	8000	3000		
Waterloo	30									35					1				
Boyd's Chapel	25									14					1	400			
DeAnn	40						2								1	1000			
Holly Grove																			
Holly Springs																			
Totals	165		10				4		36	174	1	154	212		5	11900	3000		
Dierks Ct., Dierks	47	8	8				3								1	1000			
Greens Chapel	20	8	12																
Umpire	26																		
Totals	93	16	20				3								1	1000	2000		
Forester	85						3				1	15	212		3	800			
Gordon	20						2			250		1	35		1				
Totals	155	30	35	90	58		6	55	38	350	1	68			1	12000	2500		
Glenwood Ct., Glenwood	48		8		10		3				1	17	345		4	12250	4500		
Caddo Gap																			
County Line																			
Mt. Tabor	22																		
Totals	70		8		10		3				1	17	345		4	12250	4500		
Hope	250	50	62	138	50		9	35			1	122	152	20	1	50000	10000	1115	
Langley Ct., Langley	20														1	500			
Liberty	18														1				
New Hope	16														1				
Totals	54														1	200			
Mineral Spgs. Ct., Min'l Spgs.	85		15						20						1	700			
Ozan	40		20												1	4500	1500		
St. Paul	42														1	3000			
Sardis	40														1	1000			
Schaal	30														1	1000			
Shiloh	30														1	1000			
Totals	267		35						20	185	3	44	27		6	11500	1500		

STATISTICAL TABLE NO. 1, PART 2—MEMBERSHIP, CHURCH SCHOOL STATISTICS, WOMAN'S WORK, AND CHURCH PROPERTY
TEXARKANA DISTRICT—(Continued)

CHARGE AND CHURCH	CHURCH SCHOOL STATISTICS (Continued)										W. S. OF C. S.				CHURCH PROPERTY					
	Average Attendance at Sunday School	Average Attend. Children	Average Attend. Additional Meets—Youth Fellowship	Average Attend. Additional Meets—Adults	Methodist Pupils in Vacation	Methodist Pupils in Weekday Schools	Pupils Joining the Church on Prof. of Faith	No. Enrolled in Accred. Leadership Schools & Classes	Ch. Schl. Offering and World Services and Cont. Benev.	Total Amt. Raised by Ch. School for All Purposes	Number of Units of Organization	Membership, Woman's Society of	Paid for Local Work	Membership, Wesleyan Service Guild	Number of Places Preaching	Estimated Value of Church Buildings, Equipment, Land	Estimated Value of Parsonages, Furniture, Land	Estimated Value of Other Property	Indebted, on Bldgs. Equip., Parson. & Current Expenses	
Totals	85						3		49	251	1	80	330	20	5	8300	1500			
DeQueen	130		25				10		30							1	14000	3000		
Doddridge Ct., Doddridge	30								6				12		1	1600	2100			
Olive Branch	30						6			200	1	10			1	1600				
Mann's Chapel	20														1	500				
Totals	100						6		6	250	2	20	12		3	3700	2100			
Foreman	47						3			636	1	29			2	10000	2500			
Foreman Ct., Arkinda	20									12					1					
Cerro Gordo	24									14					1					
Climax															1					
Miller	21									13					1					
Totals	65									39					4					
Fouke Ct., Fouke	23									19	1	8	20		1	1200				
Silverina	40						2			15					1	2700				
Holly Springs	45						1			18		12			1	500				
Totals	110						8			10	1	20	20		3	4400				
Hatfield Ct., Cove	30						12			37	45	1			1	2000	2000			
Hatfield	40						5			20	217	1	8		1	2000				
Old Cove	23									5	20				1	700				
Piney Grove	22									5					1	500				
Potter	27									10	25				1	800				
Vandervoort	25									10	43				1	1000				
Wicks	34						2			20	56				1	1000				
Totals	201						19			70	436	1	8		7	8000	2000			
Horatio Ct., Horatio	75		10							15	223	1	21	292	1	6000	3000			
Gilham	35									1	75	1	8		1	1500	500			
Walnut Springs	31									3	61		333		1	2500				
Williamson	24										20				1	500				
Mt. Ida															1					
Totals	155		10							19	379	2	29	625	5	10500	3500			
Lewisville	78		20							54	312	1	54	97	1	12000	2060		200	
Bradley	35										250	1	22	66	1	2500			100	
Garland	20						2			150					1					
Bethel															1	1000				
Walnut Hill	10									5	28				1	1200				
Old Lewisville															1	1500				
Totals	143		20				2			59	740	2	76	163	1	18200	2060		300	
Lockesburg Ct., Lockesburg	56	9	19	2	47	4	19	6	36	562	1	27	372		6	20000	1800			

[illegible]

STATISTICAL TABLE NO. 1—MEMBERSHIP, CHURCH SCHOOL STATISTICS, WOMAN'S WORK, AND CHURCH PROPERTY
RECAPITULATION

CHARGE AND CHURCH	MEMBERSHIP										CHURCH SCHOOL STATISTICS										
	Infants Presented for Baptism by Parents or Guar.	All Others	Baptized: Children, Youth, Adults	Baptized Children Now on Prepara-tory Roll	Total Full Member-ship Reported Last Yr.-Active, Inactive	Rec'd from Presb. Membership and Profession of Faith	Received by Transfer and Reinstated	Removed by Death	Removed by Transfer and Otherwise	Total Full Members—Active	Total Full Members—Inactive	Total Members—Active and Inactive	Total Local Preachers	Number of Church Schools on Charge	Officers and Teachers	Nursed in Nursery Dept.	Birth to 8 Years	Enrolled in Children's Division 4-11 Years	Youth 12-23 Years	Enrolled in Adult Division	Enrolled in Home Department
Arkadelphia	69	178	80	10303	224	394	70	360	8568	1923	10491	17	63	532	268	327	1387	2160	339	6074	
Camden	106	300	103	14558	364	443	116	454	11444	3351	14795	8	60	654	327	1727	1568	2539	247	7062	
Little Rock	202	361	28	20168	454	876	126	794	16991	3587	20578	16	48	809	747	2412	2277	3753	309	10307	
Monticello	46	151	64	9093	207	284	42	167	7699	1676	9375	1	47	409	289	1197	1292	1592	172	4951	
Pine Bluff	95	209	46	11486	284	443	89	283	9527	2314	13841	4	51	544	460	1470	1510	2161	213	6358	
Prescott	45	154	106	10034	173	304	71	152	7704	2584	10288	10	70	547	190	1218	1210	1936	89	5190	
Texarkana	66	206	142	10415	204	221	68	827	7322	2623	9945	9	60	524	335	1381	1246	1631	265	5382	
Total	629	1559	568	86057	1910	2965	3037	69255	18058	87313	65	399	4019	2616	10763	10490	15772	1664	45324		
Total Last Year	698	1706	224	2690	3755	4045	1008	780	790	86057	1256	1	64	4059	2368	11619	11610	16258	1681	47595	
Increase	69	147	344	780	780	790	1008	780	790	780	1256	1	64	4059	2368	11619	11610	16258	1681	47595	
Decrease																					
	69	147																			

CHARGE AND CHURCH		CHURCH SCHOOL STATISTICS (Continued)										W. S. OF C. S.				CHURCH PROPERTY					
		Average Attendance at Sunday School	Average Attend. Additional Meets—Children	Average Attend. Additional Meets—Youth Fellowship	Average Attend. Additional Meets—Adults	Methodist Pupils in Vacation	Methodist Pupils in Weekday Schools	Pupils Joining the Church on Prof. of Faith	No. Enrolled in Schools & Classes	Ch. Sch. Offering	Cont. Benev.	Total Amt. Raised by Ch. School for All Purposes	Number of Units of Organization	Membership, Woman's Society of Christian Service	Paid for Local Work	Membership, Wesleyan Service Guild	Number of Preaching Places	Estimated Value of Church Buildings, Equipment, Land	Estimated Value of Furniture, Land	Estimated Value of Other Property	Indebted, on Bldgs. Equip., Parson, & Current Expenses
Arkadelphia	2899	67	279	12	463	150	213	358	7550	17	854	3480	57	74	489406	60100	12355	5425			
Camden	3515	261	550	370	756	74	295	331	1605	13589	32	1748	4966	84	75	667650	72200	28000	1050		
Little Rock	4944	331	639	232	984	25	330	366	2273	21501	25	1927	8859	242	53	1010300	112700	99130	55488		
Monticello	2076	97	300	247	282	45	122	164	767	6114	27	664	2884	142	51	325010	55550	67471	10875		
Pine Bluff	3510	325	425	200	811	15	178	278	3475	16211	29	1281	5027	192	59	521300	57250	10875	300		
Prescott	2508	130	363	284	287	120	97	642	4647	9452	23	712	2601	50	81	300450	57700	6265	300		
Texarkana	2766	94	305	278	379	5	179	119	963	9452	28	805	4522	92	74	386100	58710	3600	300		
Total	21218	1305	2861	1623	3932	164	1374	1468	10588	79064	181	7991	32339	859	4673690410	4923210	227686	62263			
Total Last Year	1196	2784	909	4342	332	352	1398	1625	6910	3678	194	9597	36000	36000	3609685	437710	136664	86768			
Increase	109	77	714	188	410	188	24	157	3678	3678	13	1606	3661	3661	80725	54500	91022	24505			
Decrease																					

STATISTICAL TABLE NO. 2—LOCAL EXPENDITURES, MINISTERIAL SUPPORT, BENEVOLENCES, AND ADMINISTRATION FUND
 ARKADELPHIA DISTRICT

CHARGE AND CHURCH	Expenditures For Local Church					Other Ministerial Support					B E N E V O L E N C E S												Administration Fund General & Jurisdiction	GRAND TOTAL				
	Paid on Principal of Indebtedness	Paid on Bldgs. and Improvements	Paid Other Current Expenses and Inc.	Paid for Ch. School Admin. Supplies	Pastor's Salary Estimated	Pastor's Salary Paid	Dist. Supt. Salary Appropriated	Dist. Supt. Salary Paid	Episcopal Fund Appropriated	Episcopal Fund Paid	Conf. Claim. Fund Appropriated	Conf. Claim. Fund Paid	World Service and Conf. Benevol. Accepted	World Service and Conf. Benevol. Paid	Special Gifts to World Service	Methodist Student Day	Church School Rally Day	Methodist Youth Fund	W.S.C.S. Cash Sent Dist. Conf. Treas.	Gifts through Wes- leyan Serv. Guild	Sustentation Pastor	Sustentation Church			Hospitals	Orphanages	Other Benevolences	
Arkadelphia	15	12165	3963	1126	3600	3600	516	516	81	81	468	468	1290	1290	100	100	100	100	50	680	31	36	36	2702	100	765	28	27937
Arkadelphia Ct., Hart's Chpl.	15			20	88	88	12	12	2	2	6	6	15	15														176
Hollywood	25		5	32	225	225	32	32	5	5	16	16	25	25														386
Mt. Pisgah	15		4	28	52	52	8	8	1	1	4	4	10	10														94
Mt. Zion	15		4	28	88	88	12	12	2	2	6	6	20	20														185
New Hope	15		4	44	44	44	16	16	1	1	3	3	5	5														78
Smyrna	15		4	20	88	88	12	12	2	2	6	6	20	20														169
Totals	100		25	100	585	585	82	82	13	13	41	41	95	95														1088
Benton			2135	40	3600	3600	514	514	81	81	468	468	1100	1350	352	100	60	40	400									11735
Benton Ct., Congo																												212
Martindale				22	62	62	8	8	1	1	2	2	2	10	10													106
Oak Hill				25	50	50	7	7	2	2	4	4	15	15														121
Pleasant Hill				10	75	75	11	11	2	2	4	4	12	12														123
Paron				10	35	35	5	5	1	1	1	1	6	6														67
Smyrna				107	322	322	45	45	8	8	16	16	73	93	24													649
Totals			48	185	45	800	860	114	122	18	18	56	96	125	125	21	10	5	16									1579
Carthage			60	25	16	175	175	25	25	4	4	9	30	30	5													378
Tulip																												148
Willow				30	10	75	75	10	10	2	2	5	5	10	10													72
Zion						50	50	7	7	1	1	3	3	10	10													2177
Totals		108	240	71	1100	1160	156	164	25	25	73	73	175	175	26	15	15	5	16									261
Couchwood Ct., Butterfield		12	10	48	125	151	11	16	2	2	4	4	17	17														246
Rockport			10	60	110	125	15	15	3	3	7	7	25	25														246
Magnet Cove			10	40	125	148	18	18	3	3	3	3	15	15														242
Mt. Carmel					50	50	7	7	1	1	3	3	6	6														10
Morning Star		2300	10	60	140	160	20	20	3	3	8	8	20	20														2582
Totals		2312	40	208	550	584	71	69	12	12	29	29	83	83														3341
Dalark Ct., Bethlehem				30	263	263	37	37	6	6	18	18	30	30														404
Dalark				40	315	315	45	45	8	8	22	22	50	50														505
Manchester				50	350	350	50	50	9	9	25	25	55	55														585
Manning				70	70	70	10	10	2	2	5	5	6	6														104
Rock Springs		1200		20	175	175	25	25	4	4	12	12	22	22														1471
Totals		1200		140	1173	1173	167	167	29	29	82	82	163	163														3049
Friendship Ct., Bismarck			56	19	131	142	19	20	3	3	9	10	25	25														295
Christian Home			45	21	200	200	29	29	5	5	14	14	45	45														25
Friendship			41	14	85	95	12	13	2	2	6	6	25	25														333
L'Frais			37	15	200	207	29	30	5	5	14	15	30	30														215
Midway																												358

STATISTICAL TABLE NO. 2—LOCAL EXPENDITURES, MINISTERIAL SUPPORT, BENEVOLENCES, AND ADMINISTRATION FUND
ARKADELPHIA DISTRICT—(Continued)

[illegible]

CAMDEN DISTRICT

Bearden	100	275	65	1320	1320	138	188	29	105	105	100	100	21	25	15	135	13	13	38	65	5	2512
Canden	1150	7159	982	5450	5450	714	714	112	112	650	650	2443	2443	1531	750	85	1624	75	200	163	40	35213
Two Bayou	450	200	60	60	60	9	9	1	1	8	8	5	5	3	10	10	1	1	10	10	10	748
Lester	10	15	25	25	25	4	4	1	1	3	3	2	2	2	2	2	2	2	5	5	5	67
Totals	1610	7374	982	5535	5535	727	727	114	114	661	661	2450	2450	1536	750	85	1624	75	51	10500	200	1668
Chidester Ct., Chidester.	1233	540	80	900	900	129	129	20	20	81	81	160	160	22	24	10	7	9	30	65	13	3309
County Line						23	23	3													26	
Missouri	10	15	24	100	140	14	19	2	2	9	9	25	25	4	1	2	1	1	5	1	2	261
New Harmony				40	40	6	6	1	1	4	4	15	15	2	1	1	1	1	3	1	2	78
Red Hill	686			100	140	14	19	2	2	9	9	20	20	1	3	3	1	1	6	1	2	89
Rocky Hill			17	100	131	14	16	2	2	7	7	12	12	19	2	3	2	10	10	6	1	319
Silver Springs	120	8	12	200	200	29	29	5	5	18	18	45	45	5	3	2	2	4	4	2	4	460
Whelen Springs	260	37	13	300	300	43	43	7	7	27	27	55	55	6	9	3	3	8	5	2	6	766
Totals	2309	600	133	1740	1874	249	264	39	39	155	155	332	332	59	43	24	7	17	63	11	29	6013
Columbia Ct., New Era			10	75	100	14	14	2	2	1	1	5	5									157
New Hope				75	48	10	10	2	2	1	1	4	4									65
Wingfield				60	6	8	8	1	1	1	1	4	4									29
Totals	25			210	154	32	32	5	5	3	3	13	13									242
Ebenezer Ct., Bethel			10	35	150	21	21	3	3	6	6	20	20	16	3	2						584
Ebenezer	402		88	36	300	300	43	43	7	7	16	16	30	10	8	3	2	25	5	3	1	549
Friendship	262		262	36	125	125	17	17	6	6	12	12	7	2	2	2	10	10	12	3	482	
Marysville	1003	10	1003	10	325	325	46	46	8	8	18	18	35	23	8	3	25	10	2	8	1507	
Totals	1755	117	900	900	127	137	20	20	46	46	97	97	56	21	10	65	65	8	8	8	3223	
El Dorado: First Church	3235	14249	1350	5500	5500	785	785	113	113	715	715	3350	3350	547	80	73	1918	55	55	9120	500	1100
Central Ct., Centennial	50	175	124	375	375	53	53	4	4	22	22	50	50	7	20	10	6	30	10	10	994	
Dumas Memorial	800	175	125	200	200	29	29	8	8	12	12	45	45	10	20	10	6	69	10	10	1517	
Hi-Bank	195	30		50	50	7	7	1	1	3	3	8	8	7				295				
Lisbon	200	80		100	100	10	14	2	6	4	6	8	10					438				
Totals	1245	460	249	725	725	99	102	14	23	41	45	111	112	17	40	20	12	22	20			
Fredonia	167	86	612	612	87	87	16	16	48	48	154	154	167	17	6			124	90	160	5	
Parker's Chapel	750	191	189	750	750	107	107	17	17	52	52	146	146	31	18	6		7	201	34	156	
Totals	750	358	255	1382	1382	194	194	33	33	100	100	300	300	98	35	12		14	255	124	316	
Vantrase	250	1350	1340	155	1900	1300	271	271	43	43	190	191	250	108	50	22	32	14	255	30	15	
Bethel		9		175	182	25	26	4	4	18	18	35	35	6	2		2	19	289	30	15	
Wesley	40	14	6	153	156	22	23	3	3	15	15	38	38	3	2		2	1	7	1	307	
Totals	250	1390	1363	141	2228	2238	318	320	50	50	223	224	318	114	57	25	32	22	289	41	15	
Emerson Ct., Atlanta	350	10		180	180	26	26	4	4	22	22	38	38	3	5			22	289	6	1	

Totals	679	1627	445	3825	4125	579	579	92	92	429	429	1400	1400	171	175	60	20	632	37	3307	200	26	14091			
Jackson St.	4275	3780	664	80	1500	1500	214	214	34	34	150	150	100	100	52	19	8	70	42	15	150	42	5	11173		
Village		124	20	400	400	57	57	10	10	40	40	42	42	37	10	4	38	4	4	4	4	3	811			
Lidesdale		81	15	200	200	28	28	5	5	20	20	24	24	18	5	3	108	2	2	2	2	2	458			
Totals	4275	3780	869	115	2100	2100	299	299	49	49	210	210	166	166	107	34	15	108	108	21	190	73	10	12442		
Norphlet Ct., Norphlet		55	488	112	1500	1600	214	228	34	36	135	144	118	118	107	34	8	24	44	16	16	125	45	8	3122	
Quinn		24	55	25	150	150	21	21	3	3	14	14	36	36	5	5	5	2	55	2	2	55	5	1	403	
Ebenezer		68	11	110	110	16	16	2	2	10	10	24	24	24	35	5	18	44	19	1	200	50	1	263		
Totals	79	611	148	1760	1860	251	265	39	41	159	168	178	178	178	35	18	24	44	27	800	125	800	15	8746		
Smackover	250	1400	800	450	2700	2700	385	385	61	61	270	270	420	420	58	100	45	30	483	27	27	800	15	8746		
St Stephens	45	500	108	1600	1600	229	229	36	36	144	144	200	200	104	30	15	150	150	16	16	317	49	3577			
Mt. Prospect		219	219	225	31	31	31	5	5	19	19	22	22	22	35	3	160	160	18	317	56	10	368			
Totals	45	525	128	1819	1825	260	260	41	41	163	163	222	222	104	35	18	160	160	18	317	56	10	368			
Strong Ct., Rhodes Chapel		154	35	306	306	44	44	7	7	24	24	50	50	10	10	5	75	75	7	7	7	2	1740			
Strong	170	366	93	720	720	103	103	16	16	58	58	85	85	15	15	8	10	10	3	3	3	3	639			
Union	10	145	39	300	300	43	43	7	7	24	24	40	40	10	10	5	10	10	13	13	13	11	3631			
Totals	180	665	167	1336	1326	190	190	30	30	106	103	175	175	4	35	18	75	75	13	13	13	11	3981			
Thornton Ct., Chambersville		6	60	18	200	200	28	28	4	4	14	14	25	25	4	5	1	10	10	11	10	2	398			
Temperance Hill		12	50	18	200	200	28	28	4	4	14	14	25	25	4	5	3	44	25	102	10	10	2	1195		
Thornton	106	200	52	425	425	60	60	10	10	29	29	60	60	39	15	6	44	25	102	10	10	2	1195			
Totals	124	310	88	825	825	116	116	18	18	57	57	110	110	43	25	10	54	25	160	30	10	5	2010			
Waldo	647	207	1500	1500	214	214	34	34	135	135	295	295	74	75	13	156	156	16	15	362	54	13	7	3817		
Kilgore		36	36	118	118	17	17	3	3	10	11	30	30	30	30	2	2	156	156	16	16	362	54	13	8	4036
Totals		683	207	1618	1618	231	231	37	37	145	146	325	325	74	75	15	156	156	16	16	362	54	13	8	4036	
McNeil		50	15	105	105	15	15	1	1	6	6	6	6	8	10	10	6	6	16	16	362	54	13	8	4036	
Totals	4775	24761	37927	6165	47108	47635	6685	6716	1048	1658	4495	4508	11919	11955	3355	2542	583	382	408	27711	1994	3753	309	193567		
Total Last Year	768	21387	21170	5382	43689	43973	6216	6213	1000	993	3697	3627	10480	1118	4308	2590	614	5631	1352	1352	1352	47	52299			
Increase	4007	3374	16757	783	3419	3062	469	503	48	65	798	881	1439	837	958	48	31	874	462	462	462	47	52299			
Decrease																										

LITTLE ROCK DISTRICT

Austin Ct., Concord	13	171	35	315	315	35	35	8	8	24	24	95	95	32	5	6	8	8	15	15	13	41	8	2631
Mt. Tabor	32	39	32	210	210	18	18	4	4	12	12	65	65	17	3	4	7	7	13	13	13	13	2	714
Mt. Zion	33	371	46	210	210	20	20	4	4	16	16	70	70	39	5	5	10	10	13	13	13	13	2	732
Old Austin	102	653	170	885	885	91	91	20	20	65	65	300	312	120	17	20	112	112	21	21	21	21	6	2508
Smyrna	781	524	116	2100	2100	262	262	47	47	210	210	272	272	58	25	15	20	112	3	3	3	3	2	438
South Bend	42	207	169	300	300	37	37	7	7	30	30	88	88	57	20	10	10	10	3	3	3	3	1	182
Totals	773	931	285	2400	2400	299	299	54	54	240	240	360	360	115	45	25	30	112	24	24	24	24	1	259
Carlisle	454	937	230	2103	2103	262	262	47	47	210	210	450	450	104	75	30	20	139	21	21	21	21	8	2631
Carlisle Ct., Hamilton	105	19	87	200	200	35	35	4	4	13	13	33	33	7	2	2	3	3	79	79	79	79	1	564
Rogers' Chapel	102	1	22	132	132	16	16	3	3	8	8	23	23	7	2	2	3	3	21	21	21	21	1	515
Shiloh	102	1	18	120	120	15	15	3	3	8	8	18	18	7	2	2	3	3	7	7	7	7	1	315
Walter's Chapel	102	1	24	120	120	15	15	3	3	8	8	20	20	7	2	2	3	3	7	7	7	7	1	315
Zion	102	1	37	150	150	18	18	3	3	10	10	20	20	7	2	2	3	3	7	7	7	7	1	315
Totals	513	23	188	722	722	89	89	16	16	47	47	120	120	35	10	11	11	11	35	35	35	35	3	1812

STATISTICAL TABLE NO. 2.—LOCAL EXPENDITURES, MINISTERIAL SUPPORT, BENEVOLENCES, AND ADMINISTRATION FUND
LITTLE ROCK DISTRICT—(Continued)

CHARGE AND CHURCH	Expenditures For Local Church						Other Ministerial Support						BENEVOLENCES												GRAND TOTAL					
	Paid on Principal of Indebtedness	Paid on Bldgs. and Improvements	Paid Other Current Expenses and Inc.	Paid for Ch. School Admin. Supplies	Pastor's Salary Estimated	Pastor's Salary Paid	Dist. Supt. Salary Apportioned	Dist. Supt. Salary Paid	Episcopal Fund Apportioned	Episcopal Fund Paid	Conf. Claim. Fund Apportioned	Conf. Claim. Fund Paid	World Service and Accepted	World Service and Paid	Special Gifts to Methodist Student Body	Church School Rally Day	Methodist Youth Fund	W.S.C.S. Cash Sent Dist. Conf. Treas.	Gifts through Wesleyan Serv. Guild	Sustentation Pastor	Church Sustentation	Hospitals	Orphanages	Other Benevolences		Administration Fund	General & Jurisdiction			
Des Arc	116	184	150	1000	1000	1000	125	125	22	22	80	80	123	123	10	25	10	36	13	10	20				6	1930				
New Bethel			20	200	200	200	25	25	4	4	16	16	25	25		2	3				2				1	308				
Abbington				150	150	150	18	18	3	3	12	12	19	19		6	2				2				1	218				
Totals	116	184	170	1350	1350	1350	168	168	29	29	108	108	167	167	10	32	15	36	13	14	33				8	2454				
DeValls Bluff				68	360	360	45	45	8	8	22	22	50	62		3	10								1	764				
Chenault's Chapel			117	34	240	260	30	30	6	6	15	15	30	30		2	3								1	503				
Totals			255	102	600	620	75	75	14	14	37	37	80	92		7	13								4	1267				
Douglasville			616	137	1500	1500	187	187	34	34	150	150	175	175	33	25	7	87		15	15	32			5	3255				
Geyer Springs			395	627	82	900	900	113	113	20	90	90	125	125	24	25	8	98		9	9	9			16	16	30	2562		
Totals			1243	219	2400	2400	300	300	54	54	240	240	300	300	57	50	15	185		24	24	48			10	5817				
England			131	2228	250	2400	2400	300	300	54	54	240	240	490	490	181	75	35	259		24	24	485			26	15	7490		
Hazen			799	124	2100	2100	262	262	47	47	210	210	350	350	50	35	20	6	82		21	21	500			93	12	4782		
Hickory Plains Ct., Bethlehem				200	200	200	25	25	5	5	15	15	44	44	3	3	3	10							1	369				
Cross Roads				100	100	100	12	12	2	2	7	7	17	17	3	1	1	17							1	153				
Hebron				75	75	75	9	9	1	1	6	6	17	17	3	1	1	17							1	118				
Providence			427	40	200	200	25	25	5	5	15	15	44	44	3	3	3	10							1	791				
Hickory Plains			90	30	160	160	15	15	4	4	10	10	38	38		3	1								1	357				
Johnson's Chapel			350	30	125	125	15	15	2	2	10	10	30	30		3	1								1	573				
Totals	867	150	860	860	860	101	101	19	19	63	63	190	190	15	10	10	20								6	2361				
Keo			806	44	550	550	68	68	14	14	35	35	148	148	26	40	12								4	1366				
Hunooke			815	32	275	275	34	34	5	5	20	20	47	47	10	3	3								2	1286				
Tombertin			412	35	32	175	21	4	4	15	15	47	47	6	5	5									1	759				
Totals	1833	358	109	1000	1000	1000	123	123	23	23	70	70	242	242	42	40	20	60		50	50	44			7	3411				
Little Rock: Asbury			351	3755	786	5000	5000	625	625	112	112	650	650	350	350	250	65	60	1261		75	75	607			158	50	17069		
Capitol View			475	2189	429	3000	3000	375	375	67	67	330	330	800	800	75	30	179	51	30	30	1000			28	9500				
St. Marks			3	124	240	240	30	30	6	6	17	17	35	35		4	4								3	2	479			
First Church			5035	14758	2250	6000	6000	750	750	135	135	780	780	5500	5500	2000	800	165	50	2037		60	60	5000		1225	215	55	47055	
Forest Park	383	500	765	170	2000	2000	250	250	45	45	180	180	250	250	18	40	15	140		39	39	48			39	48	8	12	4891	
Henderson			2903	770	820	2100	2145	265	265	47	47	210	210	325	325	64	40	15	113		21	21	50		70	50	13	7950		
Highland			2800	1788	430	3000	3000	375	375	68	68	330	330	600	600	100	75	35	275		30	30	150		100	100	15	10	10221	
Hunter			392	2010	295	1800	1800	225	225	41	41	144	144	275	275	300	73	40	486		18	18	100		52	65	10	8413		
Pulaski Heights			1147	3757	755	4300	4300	538	538	97	97	559	559	2100	2100	343	250	75	35	800		43	43	850		250	76	43	16086	
Scott Street			324	1959	356	3000	3225	375	375	67	67	330	330	600	600	613	87	15	180		30	30	500		62	8471	30	1	17904	
Oak Forest Mission			1000	150																										
28th Street			600	1310	298	2000	2000	250	250	45	45	180	180	250	250	67	40	15	106		20	20	50		15	12	52	12	5293	
Winfield	17000	492	10442	435	5000	5000	625	625	113	113	650	650	3000	3000	500	135	1594	300	50	1594		50	50	712		100	48	15	45626	
Lonoke			304	300	694	2100	2183	263	263	47	47	210	210	480	480	62	65	12	244		21	21	78		12	78	12	3	5621	
Eagle			45	37	250	261	31	31	6	6	25	25	50	50	12	5	5				3	3				6			3	487

Totals	304	945	731	2350	2444	294	294	53	53	235	235	520	74	65	30	12	244	24	24	84	15	6108				
Mabelvale	350	250	175	1200	1200	150	150	27	27	96	96	220	250	25	10	15	54	12	12	40	6	2613				
Primrose	850	732	256	1500	1710	187	187	34	34	120	135	250	250	153	40	15	54	15	15	86	35	9 4516				
Totals	17695	22622	52644	14612	60809	61458	7571	1368	1368	6461	6494	20554	20750	4711	2687	888	360	8400	941	565	566	9394	3854	9432	457	247449
Total Last Year	27474	25017	45462	6769	56458	57606	6825	1233	1236	5170	5184	19050	19243	6938	2680	856	7504					2449	440	232664		
Increase	7182	7843	4351	3852	746	721	135	132	1291	1310	1504	1507	2227	13	32	896					1405	17	14785			
Decrease	9779	3295																								

MONTICELLO DISTRICT

Arkansas City	50	284	23	850	900	121	121	19	19	59	59	125	125	50	15	10	69	100	30	309	100	34	34	5	1864
Crossett	241	2325	579	3000	3000	428	428	67	67	330	330	1000	1000	112	125	45	426	68	30	22	1100	50	33	25	11973
Dermott	57	953	36	135	140	19	20	3	3	9	9	40	40	65	75	25	27	90	22	22	1100	7	1	1	273
Drew Ct., Green Hill			36	135	140	19	20	3	3	9	9	40	40	65	75	25	27	90	22	22	1100	7	1	1	273
Lacey			25	110	110	16	16	2	2	8	8	25	25	5	2	2	1					3	1	1	185
Prairie Chapel	300		25	140	142	20	20	3	3	10	10	40	40	8	3	2	1					7	1	1	561
Valley			102	505	512	72	73	11	11	35	35	135	135	27	10	8	3	5				6	1	1	230
Totals	300		103	505	512	72	73	11	11	35	35	135	135	27	10	8	3	5				23	4	4	1249
Dumas	12	1993	141	2700	2700	386	386	61	61	297	297	675	675	71	75	20	203	27	27	27	27	105	15	15	6823
Back Gate																									
Cypress Creek																									
Eudora	119	338	218	1560	1660	223	227	35	37	140	149	395	400	58	25	12	15	121	16	16	154	62	6	6	3643
Fountain Hill Ct., Extra	30																								
Fountain Hill			122	122	18	13	13	3	3	8	8	30	30	4	1	1						10	226	45	255
Hickory Grove			168	169	24	24	4	4	4	12	12	40	40	1	1	1					4	4	4	4	82
Pine Hill			50	50	7	7	7	1	1	4	4	13	13	3	1	1					3	3	3	3	98
Waller's Chapel			63	63	9	9	9	1	1	4	4	15	15	1	1	1					5	5	5	5	250
Zion			122	161	17	17	17	3	3	8	8	30	30	9	1	1					13	30	7	7	190
Totals	30		122	122	17	17	17	3	3	8	8	30	30	9	1	1					42	1101	12	12	5465
Hamburg			647	687	92	96	15	16	16	45	48	158	158	19	5	5					75	75	12	12	5465
Antioch			78	2450	2450	343	343	54	54	240	240	400	400	21	20	20					24	24	1000	1000	1000
Hermitage Ct., Eagle Lake																									
Hermitage			87	47	300	75	43	43	7	7	21	21	65	65	6	5					12	12	388	32	388
Ingalls			13	53	100	25	14	14	2	2	7	7	25	25	5	4					5	5	144	144	144
Jersey			42	39	200	50	28	28	5	5	14	14	40	40	5	4					15	15	212	212	212
Sardis			100	100	25	14	14	2	2	7	7	25	25	5	4						6	6	179	179	179
Totals	142	139	750	175	1035	1035	147	147	24	24	88	83	150	150	11	9					38	38	855	855	855
Lake Village	200	484	120	2100	2100	300	300	47	47	210	210	500	500	50	41	15	20	97	21	21	200	30	10	10	4466
Midway																									
McGehee	1590	1182	336	2700	2700	386	386	61	61	297	297	675	675	83	75	30	230	27	27	27	604	100	18	18	8421
Halley			44	44	6	6	6					10	10												
Monticello	900	911	218	2700	2700	386	386	61	61	297	297	1000	1000	93	135	45	40	460	18	27	27	535	125	25	7993
Montrose	280	188	86	750	750	107	107	17	17	60	60	100	100	27	30	8	67	7	7	7	150	30	4	4	1918
Snyder			76	73	285	40	40	7	7	23	23	50	50	25	10	7	20	3	3	3	3	13	2	2	637
Totals	280	264	159	1035	1035	147	147	24	24	88	83	150	150	52	40	15	87	10	10	10	150	43	6	6	2555
New Edinburg Ct., Banks			76	20	150	150	21	21	4	4	11	11	44	44	2	1	1					4	324	324	324
Good Hope			72	22	119	119	17	17	3	3	8	8	30	30	6	5	2					6	1	1	291
Hebron	211	23	13	150	150	21	21	4	4	11	11	44	44	13	4	4					4	4	1	1	499
New Edinburg	86	132	23	297	297	42	42	7	7	20	20	75	75	16	4	3	46	30	30	30	30	6	1	1	792
Wagon			81	18	84	12	12	2	2	6	6	24	24	4	2	1					4	4	1	1	238
Wheeler Spgs.	17	28	16	100	100	14	14	3	3	7	7	33	33	8	6	1					2	3	1	1	239
Totals	314	412	112	900	900	127	127	23	23	63	63	950	950	49	22	8	46	32	32	32	32	27	4	4	2385
Portland	300	413	45	1021	1021	146	146	23	23	92	92	245	270	57	38	12	150	10	10	10	10	39	9	9	2685
Parkdale	73	196	40	700	700	100	100	16	16	63	63	100	158	20	26	8	32	7	7	7	7	21	6	6	1475

**STATISTICAL TABLE NO. 2—LOCAL EXPENDITURES, MINISTERIAL SUPPORT, BENEVOLENCES, AND ADMINISTRATION FUND
MONTICELLO DISTRICT—(Continued)**

CHARGE AND CHURCH	Expenditures For Local Church					Other Ministerial Support					BENEVOLENCES										GRAND TOTAL								
	Paid on Principal and Improvements	Paid on Bldgs. and Other Current Expenses and Inc.	Admin. Supplies	Pastor's Salary	Estimated	Pastor's Salary	Dist. Supt. Salary	Apportioned	Episcopal Fund	Apportioned	Episcopal Fund	Paid	World Service and Accepted	World Service and Paid	Conf. Claim. Fund	Conf. Claim. Fund	Church School	Methodist Rally Day	Youth Fund	W.S.C. Conf. Cash Sent		Gifts through Wesleyan Serv. Guild	Sustentation	Church	Hospitals	Orphanages	Other Benevolences		
Totals	375	609	85	1721	125	1721	246	246	39	39	155	155	345	428	77	64	20	182	17	17	17	17	17	17	60	15	4110		
Palestine		72	12	125	125	125	18	18	3	3	8	8	25	35			2								6		283		
Sumner		115	15	200	200	200	28	28	5	5	12	12	60	60			3								6		457		
Totals	187	27	35	225	225	225	46	46	8	8	20	20	95	95			5								10		740		
Tillar, Winchester, Newton Chpl.		25	35	255	255	255	36	36	6	6	20	20	65	65			3								12		506		
Seima		30	18	165	165	165	24	24	4	4	13	13	30	30			3								17		332		
Tillar		281	55	830	830	830	119	119	19	19	66	66	170	170			3								6		2882		
Winchester		59	25	250	250	250	35	35	6	6	20	20	65	65			8								63		2182		
Totals	30	383	130	1500	1500	1500	214	214	35	35	119	119	330	330			5								18		558		
Warren	515	2376	250	3300	3300	3300	471	471	75	75	396	396	1100	1100			2								104		3578		
Watson	130	604	65	1200	1200	1200	171	171	27	27	108	108	185	185			8								308		10905		
Kelso	60	188	35	400	400	400	56	56	9	9	36	36	65	65			6								35		2697		
Totals	190	792	100	1600	1600	1600	227	227	36	36	144	144	250	250			15								71		1009		
Willmar Ct., Andrews Chapel	15		22	75	81	10	11	2	2	5	5	20	20			3									10		3706		
Mt. Pleasant	15			125	125	125	18	18	3	3	9	9	30	30			3								6		180		
Mt. Tabor	15		15	88	88	12	12	2	2	5	5	30	30			3									5		208		
Rock Springs	40		35	325	325	46	46	7	7	23	23	50	50			4									11		588		
Wilmar	40	48	41	350	350	50	50	8	8	24	24	75	75			4									13		767		
Totals	125	48	113	963	963	136	137	22	22	66	66	205	205			4									20		1934		
Willmot	74	545	55	1800	1800	1800	255	257	41	41	162	162	100	235			12								44		4421		
Millers Chapel		55	12	100	100	100	14	14	2	2	9	9	10	10			4								65		212		
Totals	74	600	67	1900	1900	1900	269	271	43	43	171	171	113	245			45								70		4633		
Totals	5402	14947	3148	35450	35078	5046	5068	803	806	3440	3452	8373	8700	1334	975	399	125	3036	242	304	304	304	304	304	304	1523	33	216	94307
Total Last Year	679	9763	8323	27123	31883	32185	4549	4573	721	720	2628	2627	6200	6442	2022	1014	405	2337							848	203	79450		
Increase		6624	436	3567	2893	497	495	52	86	812	825	2173	2258	688	39	6	699								875	13	14857		
Decrease		4361																											

PINE BLUFF DISTRICT

Almyra	484	328	78	1450	1510	1510	207	207	33	33	33	116	150	150	57	10	5	92	14	15	15	15	15	15	15	15	15	15	15	15	15
Altheimer	884	355	143	1000	1000	1000	143	143	22	22	22	90	220	220	37	25	10	42	10	10	10	10	10	10	10	10	10	10	10	10	10
Wabbaseka	181	280	74	1000	1000	1000	143	143	22	22	22	90	180	180	36	25	10	52	10	10	10	10	10	10	10	10	10	10	10	10	10
Totals	1065	685	217	2000	2000	2000	286	286	44	44	44	180	400	400	93	50	20	94	20	20	20	20	20	20	20	20	20	20	20	20	20
Bethel	61	81	35	150	150	150	21	21	3	3	3	9	35	35	18	5	2	20	4	4	4	4	4	4	4	4	4	4	4	4	4
Redfield	25	34	150	150	150	21	21	21	3	3	3	9	25	25	8	2	2	2	2	2	2	2	2	2	2	2	2	2	2	2	2
Totals	56	70	300	300	300	42	42	42	6	6	6	18	55	55	18	13	4	42	3	3	3	3	3	3	3	3	3	3	3	3	3
Bayou Meto Ct., Bayou Meto	70	64	390	390	390	55	55	55	9	9	9	27	30	30	30	8	4	42	1	1	1	1	1	1	1	1	1	1	1	1	1
Brewer			30	70	70	10	10	10	2	2	2	5	20	20	20	8	4	4	4	4	4	4	4	4	4	4	4	4	4	4	4

Stillwell	4000	40	60	190	190	27	27	4	4	13	13	40	40	13	5	3	3	300	49	25	25	3542	100	188	20	1	4395
Totals	4000	110	520	2500	2500	357	357	56	56	250	250	800	800	123	13	50	7	100	49	25	25	3542	100	188	20	1	5279
DeWitt	156	200	154	650	650	92	92	15	15	45	45	150	150	100	100	50	7	100	49	25	25	3542	100	188	20	1	1163
Gillett	550	252	85	1800	1800	257	257	40	40	162	162	300	300	143	35	12	10	123	18	18	18	18	165	5	10	4727	
Good Faith	57	157	119	1000	1100	143	155	23	23	70	70	185	185	14	14	35	12	61	24	11	11	165	15	4	6	2198	
Grady	140	227	131	828	828	118	118	19	19	66	66	235	235	235	235	15	6	4	138	6	6	8	300	93	4	6	2365
Gould	66	197	136	552	552	79	79	12	12	44	44	90	90	95	95	15	6	4	138	6	6	8	300	93	4	6	1196
Totals	140	293	197	1380	1380	197	197	31	31	110	110	325	325	330	330	20	10	54	10	10	10	371	30	4	10	2837	
Humphrey	100	105	652	1000	1000	143	143	22	22	80	80	150	150	26	26	20	10	54	10	10	10	371	30	4	10	1215	
Sunshine	900	105	72	150	150	21	21	4	4	12	12	50	50	26	26	20	10	54	10	10	10	371	30	4	10	5402	
Totals	1000	105	724	1150	1150	164	164	26	26	92	92	200	200	20	20	10	10	54	10	10	10	371	30	4	10	5402	
Little Prairie Ct., Bonner Chapel																											
Campshed																											
DeLuce	75	3	20	500	500	71	71	11	11	40	40	75	75	8	8	5	7	10	10	10	10	15	10	1	1	854	
Prairie Union																											
Totals	75	72	90	1100	1100	156	156	24	24	88	88	225	225	24	18	20	30	363	27	27	1035	141	22	20	7811		
Pine Bluff: Carr Memorial	662	1036	217	2700	2700	386	386	61	61	297	297	600	600	107	60	18	20	30	363	27	27	1035	141	22	20	7811	
First Church	4663	10619	1085	4800	4800	686	686	108	108	624	624	2225	2225	410	400	85	50	598	150	48	48	6500	702	35	35	38336	
Hawley Memorial	795	163	1800	1800	1800	257	257	40	40	162	162	300	300	39	35	15	15	57	95	18	18	500	30	15	10	4269	
Lakeside	1000	5028	766	4200	4200	600	600	95	95	546	546	2000	2000	300	350	65	55	965	25	42	42	2300	165	1424	35	20003	
Pine Bluff Ct., Faith	135	50	20	70	70	10	10	2	2	4	4	20	20	20	20	2	2	2	2	2	2	2	2	2	2	2	316
Mt. Carmel	135	80	22	175	175	25	25	4	4	10	10	35	35	5	5	2	2	2	2	2	2	2	2	2	2	2	242
Sulphur Springs	270	205	56	345	345	49	49	8	8	20	20	80	80	5	5	6	6	6	6	6	6	6	6	6	6	6	588
Totals	465	886	165	1500	1575	214	225	34	34	120	120	300	300	69	60	60	20	151	64	15	15	500	75	10	10	4749	
Rison																											
Scott Chapel																											
Totals	465	886	165	1500	1575	214	225	34	34	120	120	300	300	69	60	60	20	151	64	15	15	500	75	10	10	4749	
Roe Ct., Bethel																											
Hickory Grove	4	18	23	8	175	175	25	25	4	4	14	14	40	40	12	2	2	5	24	11	11	5	111	4	1	320	
Hunter Chapel	3	43	118	60	500	500	28	28	4	4	16	16	40	40	12	2	2	5	24	11	11	5	111	4	1	1128	
Roe	4	18	91	33	200	200	28	28	4	4	16	16	40	40	12	2	2	5	24	11	11	5	111	4	1	563	
Shiloh	4	20	29	63	183	183	26	26	4	4	16	16	40	40	12	2	2	5	24	11	11	5	111	4	1	548	
Um	15	100	263	164	1129	1129	160	160	25	25	92	92	250	250	25	10	12	5	63	11	11	294	48	5	5	2682	
Totals	15	100	263	164	1129	1129	160	160	25	25	92	92	250	250	25	10	12	5	63	11	11	294	48	5	5	2682	
Rowell Ct., Center																											
Mt. Olivet	2	2	2	2	100	100	14	14	2	2	6	6	25	25	3	2	2	2	2	2	2	2	2	2	2	2	233
Prosperity	3	3	3	3	160	160	23	23	4	4	11	11	35	35	6	2	2	2	2	2	2	2	2	2	2	2	285
Union	3	3	3	3	160	160	23	23	4	4	11	11	35	35	6	2	2	2	2	2	2	2	2	2	2	2	301
Wesley Chapel	2	2	2	2	70	70	10	10	1	1	5	5	25	25	7	2	2	2	2	2	2	2	2	2	2	2	138
Totals	12	12	12	12	605	605	87	87	14	14	41	41	150	150	56	10	10	33	126	18	18	1000	58	52	12	1207	
Sheridan	940	425	130	1850	1850	264	264	42	42	169	169	385	385	37	50	20	33	126	18	18	1000	58	52	12	5629		
New Hope																											
Totals	940	425	130	1850	1850	264	264	42	42	169	169	385	385	37	50	20	33	126	18	18	1000	58	52	12	5629		
Sheridan Ct., Center																											
Moore Chapel	30	55	50	44	50	6	6	6	1	1	3	3	15	15	1	2	2	2	2	2	2	2	2	2	2	2	186
Oak Grove																											
Wofford Chapel																											
Totals	30	269	143	207	250	27	27	4	4	11	11	60	60	60	30	14	10	121	10	10	10	300	40	10	1	817	
Sherrill	190	74	1020	1020	146	146	23	23	82	82	250	250	250	250	43	30	7	7	7	7	7	7	7	7	7	7	2573
Tucker																											
Plum Bayou																											
Totals	800	202	100	1440	1440	206	206	32	32	116	116	325	325	43	55	20	10	121	15	15	14	500	55	36	8	3267	
Star City Ct., Star City																											
Cornerville																											
Crigler																											

STATISTICAL TABLE NO. 2—LOCAL EXPENDITURES, MINISTERIAL SUPPORT, BENEVOLENCES, AND ADMINISTRATION FUND
PINE BLUFF DISTRICT—(Continued)

CHARGE AND CHURCH	Expenditures For Local Church						Other Ministerial Support						B E N E V O L E N C E S												GRAND TOTAL							
	Paid on Principal and Improvements		Paid Other Current Expenses and Inc.	Paid for Ch. School Admin. Supplies	Pastor's Salary	Estimated	Dist. Supt. Salary		Appportioned	Paid	Episcopal Fund	Appportioned	Conf. Claim. Fund	Episcopal Fund	World Service and Accepted	World Service and Conf. Benevol.	Paid	Special Gifts to World Service	Student Day	Church School Rally Day	Methodist Youth Fund	W.S.C.S. Cash Sent	Dist. Conf. Treas.	Gifts through Wesleyan Serv. Guild		Sustentation	Church	Hospitals	Orphanages	Other Benevolences	Administration Fund	
Glendale				25	225	225	32	32	5	5	20	20	45	45	7	7										2			5	5	1	379
Mt. Home				15	88	88	13	13	2	2	8	8	25	25												1			2	2	157	
Totals	800		200	150	1889	1889	271	271	42	42	170	170	300	300	22	30	20	10	89	20	18	500	36	47	9	18	500	36	47	9	4871	
St. Charles Ct., St. Charles			58	22	608	608	88	88	14	14	43	43	105	105	16	7	7		26			292	12	12	2		292	12	12	2	1312	
Pleasant Grove				22	155	155	21	21	3	3	11	11	40	40	3	3											157	12	3	1	436	
Oak Flat					94	94	12	12	2	2	6	6	30	30													45	2	3		194	
Totals	978		58	74	857	857	121	121	19	19	60	60	175	175	19	10	12	26	26			464	26	18	3		464	26	18	3	1942	
Stuttgart: First Church			1698	369	3000	3000	429	429	68	68	330	330	625	625	189	100	40	92	307	30	30	1800	125		20	10360	125		20	10360		
Grand Avenue			580	2274	482	3400	485	485	76	76	408	408	1200	1200	129	120	40	103	778	216	34	4274	230		68	25	4274	230		68	25	14956
Swan Lake			105	290	137	600	85	85	13	13	42	42	75	75	84	17	16	4	15	11						220	10	28	2	1679		
White Hall			27	42	60	360	51	51	8	8	22	22	50	50				5									220	10	28	2	1679	
Totals	1518147	28467	6575	44162	44440	6300	6323	990	990	990	4374	4374	11920	11944	19301	1775	534	597	4506	554	402	402	401	26297	2277	1926	284	162618	284	162618		
Total Last Year	9576	11523	19910	3952	40538	41499	5782	5911	909	927	8521	3536	9004	9853	4283	1654	550		3582										1242		204	128485
Increase	6624	8557	2623	3624	2941	518	412	81	63	853	778	2926	2091	924															1035		80	34133
Decrease	9561																															

PRESCOTT DISTRICT

Antoine Ct., Antoine			36	25	100	100	14	14	3	3	5	5	5	24	24	24	1	1												
Boto			17		65	65	9	9	1	1	4	4	4	12	12	12														
Japan			12	10	43	43	6	6	1	1	2	2	2	7	7	7														
Pike				20	20	20	3	3			1	1	1	5	5	5														
Pisgah			6		30	30	4	4			1	1	1	8	8	8														
Saline			15	20	70	70	8	8			1	1	4	11	11	11														
Totals			86	75	328	328	44	44	7	7	17	17	17	67	67	67	1	5	5											
Amity Ct., Amity			175	354	90	1200	172	172	27	27	96	96	66	220	220	220	72	18	15	40										
Pt. Cedar			16	26	75	75	11	11	2	2	6	6	6	20	23	23														
Findley					50	50	7	7	1	1	3	3	3	5	6	6														
Sweet Home			5		50	50	7	7	1	1	3	3	3	10	10	10	2													
Totals			375	116	1375	1375	197	197	31	31	109	109	255	259	259	81	18	15	40											
Bingen Ct., Bingen			25	18	370	370	53	53	8	8	26	26	70	70	70															
Biggs			4		30	30	12	12	2	2	6	6	14	14	14															
Doyle			4	25	89	89	14	14	2	2	7	7	21	21	21															
Friendship			75		12	66	66	9	9	1	1	5	5	14	14	14														
Sweet Home			4	20	110	112	15	15	3	3	8	8	20	20	20															
Averys			70	4	85	87	12	12	2	2	6	6	17	17	17															
Pump Springs			6		43	49	7	7	1	1	3	3	8	13	13															
Totals	25	169	61	152	861	867	122	122	19	19	61	61	169	169	169															

[illegible]

**STATISTICAL TABLE NO. 2—LOCAL EXPENDITURES, MINISTERIAL SUPPORT, BENEVOLENCES, AND ADMINISTRATION FUND
PRESCOTT DISTRICT—(Continued)**

CHARGE AND CHURCH	Expenditures For Local Church										Other Ministerial Support										BENEVOLENCES										GRAND TOTAL						
	Paid on Principal of Indebtedness	Paid on Bldgs. and Improvements	Paid Other Current Expenses and Inc.	Paid for Ch. School	Admin. Supplies	Pastor's Salary	Estimated	Paid	Pastor's Salary	Dist. Supt. Salary	Apportioned	Dist. Supt. Salary	Episcopal Fund	Apportioned	Episcopal Fund	Paid	Conf. Claim. Fund	Apportioned	Conf. Claim. Fund	World Service and Conf. Benevol.	Accepted	World Service and Conf. Benevol.	Special Gifts to World Service	Methodist Student Day	Church School	Methodist Youth Fund	W.S.C.S. Cash Sent	Dist. Conf. Treas.	Gifts through Wesleyan Serv. Guild	Sustentation Pastor		Church	Hospitals	Orphanages	Other Benevolences	Administration Fund	General & Jurisdiction
Prescott	27	1620		128	2700	2700	386	386	61	297	297	61	297	297	400	438	36	36	146	85	35	35	309	10	27	27	1022	108	4	4	20	7446					
Prescott Ct., Midway				18	300	300	43	43	6	20	20	6	20	20	20	20	20	20	20	2	2	2	2	309	10	27	27	1022	108	4	4	20	436				
Fairview				2	125	125	18	18	4	10	10	4	10	10	20	20	14	14	2	2	2	2	309	10	27	27	1022	108	4	4	20	210					
Moscow				14	65	65	9	9	2	4	4	2	4	4	16	16	14	14	2	2	2	2	309	10	27	27	1022	108	4	4	20	118					
New Salem				12	65	65	8	8	1	4	4	2	4	4	14	14	14	14	2	2	2	2	309	10	27	27	1022	108	4	4	20	115					
Harmony				1	90	90	11	11	2	4	4	2	4	4	12	12	12	12	2	2	2	2	309	10	27	27	1022	108	4	4	20	124					
Pleasant Ridge				2	10	85	12	12	1	3	3	1	3	3	8	8	10	10	1	1	1	1	309	10	27	27	1022	108	4	4	20	129					
Mt. Moriah				1	11	85	15	15	3	8	8	3	8	8	19	19	19	19	1	1	1	1	309	10	27	27	1022	108	4	4	20	172					
Totals				85	840	840	116	116	19	55	55	19	55	55	125	125	125	125	10	10	10	10	309	10	27	27	1022	108	4	4	20	1304					
Springhill Ct., Battlefield				2	36	36	42	42	1	2	2	1	2	2	6	6	6	6	2	2	2	2	309	10	27	27	1022	108	4	4	20	65					
Bethlehem				33	2	75	85	10	12	2	2	2	2	2	4	4	18	18	4	4	4	4	309	10	27	27	1022	108	4	4	20	185					
Fairview				4	2	100	102	14	14	2	2	2	2	2	4	4	18	18	11	11	5	5	309	10	27	27	1022	108	4	4	20	214					
Hinton				4	2	179	187	26	28	4	4	4	4	4	10	10	22	22	12	12	5	5	309	10	27	27	1022	108	4	4	20	348					
Oak Grove				21	30	200	205	29	29	5	5	5	5	5	10	10	20	24	8	8	4	4	309	10	27	27	1022	108	4	4	20	163					
Springhill				66	40	700	739	100	105	16	16	16	16	16	35	35	97	101	53	53	8	8	309	10	27	27	1022	108	4	4	20	1642					
Sardis				66	40	400	400	57	57	10	10	10	10	10	24	24	24	25	15	15	15	15	309	10	27	27	1022	108	4	4	20	2169					
Totals				172	6	400	400	26	26	4	4	4	4	4	11	11	12	12	12	12	15	15	309	10	27	27	1022	108	4	4	20	319					
Washington Ct., Washington				16	42	15	185	185	26	26	4	4	4	4	11	11	12	12	12	12	15	15	309	10	27	27	1022	108	4	4	20	284					
Columbus				120	21	100	100	14	14	2	2	2	2	2	6	6	10	10	10	10	4	4	309	10	27	27	1022	108	4	4	20	157					
Liberty				26	25	75	75	10	10	2	2	2	2	2	4	4	10	10	10	10	4	4	309	10	27	27	1022	108	4	4	20	302					
Blackland				62	100	100	100	14	14	2	2	2	2	2	6	6	10	10	10	10	4	4	309	10	27	27	1022	108	4	4	20	1					
Fulton				202	157	180	860	121	121	20	20	20	20	20	51	51	82	82	67	67	15	15	309	10	27	27	1022	108	4	4	20	3231					
Totals				790	11848	10226	3201	30784	31127	4373	4411	697	699	2714	2705	5439	5471	1147	1147	723	392	392	86	2464	34	269	264	11339	933	611	223	88963					
Totals				9071	7879	5603	2900	27438	27464	3909	3896	619	621	2173	2163	4745	4781	2289	2289	730	354	354	2143	2143	34	269	264	11339	522	522	253	75380					
Total Last Year				3969	4623	301	3346	3663	464	515	78	78	541	542	694	690	1142	1142	7	7	7	38	86	321	34	269	264	11339	411	611	253	13583					
Increase																																					
Decrease																																					

TEXARKANA DISTRICT

	245	733	100	2400	2400	343	343	54	54	240	240	275	275	37	50	25	50	189	24	24	1000	125	5	5	5919
Ashdown	70	23	120	400	409	57	58	9	10	28	75	30	30	8	11	4	8	38	38	8	8	5	5	5	954
Buckner Ct., Buckner	4	9	12	84	84	11	11	2	2	6	30	20	21	3	6	6	6	33	33	7	7	5	5	5	172
Mt. Ida	240	5	6	175	196	25	28	4	4	12	42	25	26	6	10	4	4	33	33	7	7	5	5	5	577
Mt. Vernon	12	12	20	150	175	21	26	3	4	11	44	20	20	3	2	7	8	31	31	7	7	5	5	5	314
Oak Grove	326	37	168	805	864	114	123	18	20	57	191	95	97	20	29	8	8	96	96	23	23	3	3	3	2017
Totals	15	24	20	210	210	30	30	5	5	15	15	20	20	5	3	2	2	23	23	3	3	1	1	1	378
Cherry Hill Ct., Cherry Hill	2	2	25	133	133	19	19	3	3	9	9	20	20	2	2	1	1	8	8	3	3	1	1	1	230
Dallas																									

Highland	60	2	25	112	112	15	15	3	3	8	8	15	15	2	2	1	2	1	2	3	3	2	1	253	
Ransom	2	1	5	70	70	10	10	1	1	5	5	20	20	1	1	1	1	1	1	1	1	1	1	118	
Rocky	2	1	15	70	70	10	10	1	1	5	5	20	20	1	1	1	1	1	1	1	1	1	1	120	
Totals	81	30	595	595	84	84	13	13	42	42	85	85	10	8	6	2	38	10	38	10	38	10	1	1099	
DeQueen	1050	1364	251	2700	2700	385	385	61	297	297	330	330	56	45	2	27	27	450	27	432	200	19	16	7685	
Doddridge Ct., Doddridge	43	36	20	227	227	33	33	5	16	16	32	32	32	32	32	8	8	26	8	85	22	3	3	508	
Olive Branch	91	45	448	448	64	64	10	32	32	32	37	37	20	8	6	26	26	2	2	85	22	3	3	897	
Mann's Chapel	2	10	147	147	21	21	4	10	10	10	10	5	2	2	2	1	1	1	1	125	45	5	5	1622	
Totals	43	129	75	822	822	118	118	19	58	58	79	79	41	16	12	34	34	87	15	135	45	6	6	1622	
Foreman	300	451	118	1500	1500	214	214	34	120	120	275	275	45	35	20	87	87	15	15	75	30	10	10	3344	
Foreman Ct., Arkinda	12	22	22	22	3	3	1	1	1	2	2	5	5	1	1	1	1	1	1	1	1	1	1	52	
Cerro Gordo	16	22	22	22	3	3	1	1	1	2	2	5	5	1	1	1	1	1	1	1	1	1	1	52	
Climax	4	10	22	22	3	3	1	1	1	2	2	5	5	1	1	1	1	1	1	1	1	1	1	37	
Miller	10	22	22	22	3	3	1	1	1	2	2	5	5	1	1	1	1	1	1	1	1	1	1	42	
Totals	42	88	88	12	12	2	2	6	6	18	18	25	25	5	2	7	6	6	6	64	23	2	2	184	
Fouke Ct., Fouke	200	54	263	263	37	37	6	18	18	19	19	19	14	10	7	6	6	6	6	64	23	2	2	533	
Silverina	200	53	210	210	30	30	5	15	15	18	18	18	13	10	7	6	6	6	6	64	23	2	2	533	
Holly Springs	42	131	131	131	19	19	3	9	9	13	13	13	10	7	6	6	6	6	6	64	23	5	5	1218	
Totals	400	149	604	604	86	86	14	42	42	50	50	50	14	10	7	6	6	6	6	64	23	5	5	1474	
Hatfield Ct., Cove	117	3	32	224	224	32	32	5	16	16	30	33	24	4	3	3	3	3	3	190	15	2	2	583	
Hatfield	1	10	49	49	7	7	1	3	3	5	5	5	5	2	2	2	2	2	2	103	5	1	1	499	
Old Cove	1	10	49	49	7	7	1	3	3	5	5	5	5	2	2	2	2	2	2	103	5	1	1	499	
Piney Grove	100	1	10	37	37	5	5	1	3	3	3	3	3	3	3	3	3	3	3	26	1	1	1	78	
Potter	1	12	37	37	5	5	1	3	3	3	3	3	3	3	3	3	3	3	3	26	1	1	1	78	
Vandervoort	1	12	37	37	5	5	1	3	3	3	3	3	3	3	3	3	3	3	3	26	1	1	1	78	
Wicks	1	12	37	37	5	5	1	3	3	3	3	3	3	3	3	3	3	3	3	26	1	1	1	78	
Totals	217	11	700	700	99	99	16	50	50	70	70	100	103	41	12	9	3	3	3	500	32	1	1	285	
Horatio Ct., Horatio	292	180	98	686	686	98	98	15	48	48	80	80	48	30	22	10	30	30	30	500	32	5	5	1923	
Gilham	12	133	133	133	19	19	3	10	10	10	15	15	15	15	15	15	15	15	15	131	10	6	6	1725	
Walnut Springs	333	2	133	133	19	19	3	10	10	9	9	17	17	3	2	2	2	2	2	131	10	6	6	1725	
Williamson	6	42	42	42	6	6	1	3	3	3	7	7	7	7	7	7	7	7	7	131	10	70	70	527	
Mt. Ida	625	98	994	1025	146	146	22	70	70	70	119	119	124	15	12	10	30	30	30	131	62	4	4	47	
Totals	200	618	1380	1380	197	197	31	110	110	286	286	58	40	25	10	10	30	30	30	131	62	6	6	2575	
Lewisville-Bradley, Lewisville	250	8	221	221	525	525	12	37	37	160	160	26	30	11	11	11	11	11	11	14	674	65	7	7	4104
Bradley	3	100	210	210	30	30	40	5	13	13	50	50	50	50	50	56	56	56	56	326	25	5	5	1522	
Garland	1	25	53	53	9	9	1	4	4	10	10	10	10	10	10	1	1	1	1	275	21	1	1	809	
Bethel	1	25	53	53	9	9	1	4	4	10	10	10	10	10	10	1	1	1	1	275	21	1	1	809	
Walnut Hill	1	10	77	77	80	80	1	2	2	6	6	6	6	6	6	1	1	1	1	11	11	1	1	131	
Old Lewisville	1	10	77	77	80	80	1	2	2	6	6	6	6	6	6	1	1	1	1	11	11	1	1	131	
Totals	35	1024	2355	2460	348	348	53	175	175	526	526	84	70	36	36	357	357	24	24	1275	131	9	12	193	
Lockesburg Ct., Lockesburg	517	358	82	840	840	120	120	19	67	67	55	55	55	55	55	8	8	8	8	1275	131	12	12	6887	
Belleville	5	19	119	119	17	17	3	10	10	22	22	22	22	22	22	4	4	4	4	161	27	3	3	2352	
Gravelly	5	19	119	119	17	17	3	10	10	22	22	22	22	22	22	4	4	4	4	161	27	3	3	2352	
Kingree's Chapel	48	20	98	98	14	14	2	8	8	14	14	14	14	14	14	1	1	1	1	1	1	1	1	86	
Rock Hill	48	20	98	98	14	14	2	8	8	14	14	14	14	14	14	1	1	1	1	1	1	1	1	86	
Totals	517	411	1169	1169	167	167	26	93	93	110	110	75	50	225	15	5	5	5	5	1275	131	7	7	258	
Mena	881	1415	559	2520	360	360	56	56	56	277	277	650	726	180	75	35	50	225	225	201	44	7	7	2885	
Richmond Ct., Richmond	225	362	114	337	390	48	55	8	10	24	28	25	16	5	5	5	5	5	5	719	136	10	10	8064	
Ben Lomond	7	54	46	77	82	11	12	2	5	6	10	12	2	2	2	2	2	2	2	45	17	2	2	1355	
Brownstown	1	1	77	77	11	11	2	2	2	5	6	11	11	11	11	1	1	1	1	1	1	1	1	230	
Hicks	1	1	77	77	11	11	2	2	2	5	6	11	11	11	11	1	1	1	1	1	1	1	1	128	
Ogden	53	18	147	147	21	21	3	10	10	28	28	5	5	3	3	3	3	3	3	33	18	2	2	95	
Wade's Chapel	1	18	98	98	14	14	2	8	8	14	14	14	14	14	14	2	2	2	2	33	18	2	2	350	
Wilton	19	66	245	290	35	35	40	6	7	17	17	21	7	17	17	14	14	14	14	90	10	2	2	167	
Totals	8	625	994	1025	146	146	22	70	70	70	119	119	124	15	12	10	30	30	30	131	62	4	4	648	

STATISTICAL TABLE NO. 2—LOCAL EXPENDITURES, MINISTERIAL SUPPORT, BENEVOLENCES, AND ADMINISTRATION FUND
TEXARKANA DISTRICT—(Continued)

CHARGE AND CHURCH	Expenditures For Local Church				Other Ministerial Support								BENEVOLENCES											GRAND TOTAL							
	Paid on Principal of Indebtedness	Paid on Bldgs. and Improvements	Paid Other Current Expenses and Inc.	Paid for Ch. School	Admin. Supplies	Pastor's Salary	Estimated	Pastor's Salary Paid	Dist. Supt. Salary	Dist. Supt. Salary Apportioned	Episcopal Fund	Episcopal Fund Apportioned	Episcopal Fund Paid	Conf. Claim. Fund	Conf. Claim. Fund Apportioned	Conf. Claim. Fund Paid	World Service and Conf. Benevol. Accepted	World Service and Conf. Benevol. Paid	Special Gifts to Methodist Day	Church School	Rally Day	Methodist Youth Fund	W.S.C.S. Cash Sent		Gifts Through Wesleyan Serv. Guild	Sustentation	Church	Hospitals	Orphanages	Other Benevolences	Administration Fund
Totals	8	232	491	262	1037	1140	148	161	24	26	72	82	166	166	30	24	13	5	45	10	10	209	51	6	2973						
Bardis		12			112	125	16	18	3	3	7	7	15	16	10	2						18	7	1	219						
Shiloh			6		100	100	14	14	2	2	6	6	10	11	7	2						4		1	153						
Totals	18				212	225	30	32	5	5	13	13	25	27	17	4						18	11	2	372						
Stamps	850				231	2000	2000	286	286	50	180	180	300	300	93	40	30	20	159	20	20	474	72	131	5741						
Taylor Ct. Harmony	770				219	219	31	33	5	5	20	20	40	40	6	2				2	2	2	8	395							
New Hope	75				219	219	31	31	5	5	20	20	40	40	6	2				2	2	2	10	438							
Philadelphia	25				20	262	262	38	38	6	24	24	50	50	5	2				3	3	3	10	464							
Pine Grove	12				3	105	105	15	15	2	9	9	25	25	4	2				1	1	4	4	184							
Sharman	25				15	245	245	35	35	6	2	2	50	50	5	2				2	2	12	12	428							
Taylor	400				75	420	420	60	60	10	10	33	60	60	9	3				4	4	10	12	1130							
Welcome					16	210	210	30	30	5	19	19	40	40	5	3				2	2	3	10	395							
Totals	400	287			114	1680	1680	240	242	39	152	152	305	305	38	30	12			16	16	330	66	30	3434						
Texasarkan: College Hill	216	978			136	1650	1650	236	236	37	159	159	165	165	42	25	20			28	28	37	30	28	4255						
Fairview	82	650			148	2100	2100	300	300	47	210	210	400	400	100	37	30	20	162	34	21	288	87	30	4789						
First Church	974	11361			1034	5500	5500	785	785	124	715	715	2300	2300	566	450	100	110	1529	65	55	2803	509	45	29080						
Texasarkana Ct. Few Memorial	120	247			38	300	309	43	44	7	8	24	26	30	4	5	2			35	3	63	4	3	946						
Harmony Grove	40	146			75	482	541	69	77	11	12	38	40	40	11	11	22	4	24	5	5	109	5	4	2	1163					
Pleasant Hill	20	58			30	172	25	25	4	4	14	14	25	25	4	5	7		5	5	3	8	2	1	410						
Rondo	20	205			40	300	310	43	44	7	6	24	25	35	35	6	7		8	8	97	8	4	2	831						
Totals	200	661			183	1354	1352	180	190	29	30	100	105	130	131	25	39	21	72	13	13	300	25	13	7	3350					
Winthrop Ct., Alleene	119				19	154	154	22	22	3	3	9	9	15	15	5	2	1			15	8	2	1	375						
Oak Hill	551	40			15	49	53	7	8	1	3	3	12	12	4	3	2				10	4	2	1	700						
Winthrop	392	137			28	263	263	37	37	6	16	16	20	21	4	3	2				25	5	8	2	956						
Totals	943	296			62	466	470	66	67	10	10	28	28	47	48	9	6	3				50	20	5	2031						
Totals	258	8382	20419		4899	33151	33544	4731	4784	753	758	3155	3304	6557	6552	13353	1052	461	275	3801	93	278	279	9128	1727	163	194	401804			
Total Last Year	2330	5998	10184		3330	29065	29976	4136	4276	660	667	2405	2433	5433	5766	1810	1061	404	2933						162	79585					
Increase		2384	10235		1569	4086	3568	569	508	93	91	750	871	1124	386		9		868						506	32	22219				
Decrease	2072																														

RECAPITULATION

DISTRICT	Expenditures For Local Church						Other Ministerial Support						B E N E V O L E N C E S															Administration Fund		General & Jurisdiction	GRAND TOTAL
	Paid on Principal of Indebtedness	Paid on Bldgs. and Improvements	Paid Other Current Expenses and Inc.	Paid for Ch. School Admn. Supplies	Pastor's Salary Estimated	Pastor's Salary Paid	Dist. Supt. Salary Apportioned	Dist. Supt. Salary Paid	Episcopal Fund Apportioned	Episcopal Fund Paid	Conf. Claim. Fund Apportioned	Conf. Claim. Fund Paid	World Service and Conf. Benevol. Accepted	World Service and Conf. Benevol. Paid	Special Gifts to World Service	Methodist Student Day	Church School Rally Day	Methodist Youth Fund	W.S.C.S. Cash Sent	Dist. Conf. Treas.	Gifts through Wesleyan Serv. Guild	Sustentation Pastor	Sustentation Church	Hospitals	Orphanages	Other Benevolences					
Arkadelphia	664	22394	24697	6089	34761	35434	4980	5037	789	797	3536	3590	8204	8183	1407	903	547	208	3328	108	277	277	14986	1320	1898	283	132892		283	132892	
Camden	4775	24761	37927	6165	47108	47635	6685	6716	1048	1058	4495	4508	11919	11955	3355	2542	583	382	6505	108	417	408	27711	1994	3753	309	193567		309	193567	
Little Rock	17695	22622	52644	14612	60809	61458	7571	7571	1368	1368	6461	6494	20554	20750	4711	2667	888	360	8400	941	565	566	9394	3854	9432	457	247449		457	247449	
Monticello		5402	14947	3148	35450	35078	5046	5068	803	806	3440	3452	8373	8700	1334	975	399	125	3036	242	304	304	9215	1523	33	216	94307		216	94307	
Pine Bluff	15	18147	28467	6575	44162	44440	6300	6323	990	990	4374	4374	11930	11944	1930	1635	534	597	4506	554	402	401	26297	2277	1926	234	162618		234	162618	
Prescott	790	11348	10226	3201	30784	31127	4373	4411	697	699	2714	2705	5439	5471	1147	723	392	86	2464	34	269	264	11339	933	611	223	83963		223	83963	
Texarkana	258	8382	20419	4899	33151	33544	4731	4784	753	758	3155	3304	6557	6652	1353	1052	461	275	3801	93	278	279	9128	1727	163	194	101804		194	101804	
Total	24197	114056	189327	44659	286225	288716	39636	39910	6448	6476	28175	28427	72976	73655	15237	10497	3804	2033	32040	2080	2512	2439	108070	13628	17811	1966	1021600		17811	1021600	
Total Last Year	63508	93488	128796	25298	258677	263367	35655	36016	5809	5838	22118	22191	62136	64948	25140	10818	3654		27315						3683	1788	845988		1788	845988	
Increase		20568	50351	16361	27548	25349	4031	3894	639	638	6057	6236	10840	8707		150			4725						4945		178				175662
Decrease	39311														9903	321															

TREASURER'S REPORT

C. E. Hayes, Treasurer

Statement of Receipts and Disbursements

For the Period November 20, 1943, to November 20, 1944

Receipts

DISTRICT	This Year Total	Bishop's Fund	Conference Claimants	Benevo- lences and World Service	General Adm. Juris- dictional Conf. Expense Fund	Fourth Sunday Offering	Min. Sust. Fund and Pastor Church
Arkadelphia	\$13,755.46	\$ 798.13	\$ 3,547.66	\$ 7,607.30	\$ 269.52	\$ 941.85	\$ 591.00
Camden	13,859.85	1,057.67	4,649.21	10,856.03	301.50	1,089.56	905.88
Little Rock	30,411.98	1,368.07	6,481.00	19,046.74	450.00	1,769.89	1,296.28
Monticello	13,876.53	807.46	3,457.39	6,350.69	220.00	2,377.12	663.87
Pine Bluff	18,533.51	990.50	4,373.11	8,536.57	284.50	3,470.91	877.92
Prescott	9,640.88	700.25	2,649.35	5,089.14	239.45	386.19	576.50
Texarkana	11,400.36	755.52	3,149.35	5,854.58	178.00	805.99	656.92
TOTAL	\$116,478.57	\$6,477.60	\$28,307.07	\$63,341.05	\$1,942.97	\$10,841.51	\$5,568.37

ADD MISCELLANEOUS:

Dedication Offering	\$ 5,739.09
Overseas Relief	21.00
China Relief	45.00
World Comradeship Fund	2,004.75
Philander Smith College	218.50
Golden Cross	5.00
Methodist Student Day	88.39
World-Wide Communion	1,221.98
Conference Journals	5.50

TOTAL RECEIPTS \$125,827.78

Balance in Bank
Nov. 11, 1943 2,372.87TOTAL TO
ACCOUNT FOR \$128,200.65

Disbursements

General Treasurer 50% Benevolences, World Service and Fourth Sunday Offerings	\$ 36,163.98
General Treasurer—Bishop's Fund	6,315.66
General Treasurer—General Administration Fund	1,135.17
Jurisdictional Conference Expense Fund	240.00
Specials:	
Methodist Student Day Offering	88.39
World-Wide Communion Sunday Offering	1,221.98
China Relief	45.00
Dedication Offering	5,739.09
Overseas Relief	21.00
Philander Smith College—Special	218.50
Golden Cross	5.00
Little Rock Conference Boards:	
Board of Mission and Church Extension	8,943.35
Board of Christian Education	19,130.75
Arkansas Methodist	2,914.82
Methodist Orphanage	3,290.92
Board of Lay Activities	672.64
Committee on Evangelism	1,211.50
Board of Conference Claimants	27,599.39
Ministerial Sustentation Fund	5,138.00

THE METHODIST CHURCH

99

O. W. Auman, Gen. Treasurer—World Comradeship Fund	384.53
W. E. Hogan, Treasurer—World Comradeship Fund and Methodist Youth, Fellowship Fund	910.68
Mrs. J. P. Carpenter, Treasurer—Womans Society of Christ- tion Service and Methodist Youth Fellowship Fund	698.91
Little Rock Conference Expense:	
Conference Expense, Printing and Postage	\$946.35
Sundry Conference Expense	411.53
C. E. Hayes, Treasurer's Salary	600.00
Bookkeeper-Stenographer	447.37
Bank Service Charges	28.90
	2,434.15
TOTAL DISBURSEMENTS	\$124,523.41
Balance in Bank November 20, 1944	3,677.24
TOTAL ACCOUNTED FOR	\$128,200.65

MINISTERIAL SUSTENTATION FUND

C. E. Hayes, Treasurer

Statement of Receipts and Disbursements

For the Period November 20, 1943, to November 20, 1944

Receipts	
Balance in Bank November 20, 1943	\$ 360.18
Received from Conference Treasurer	5,568.37
TOTAL TO ACCCOUNT FOR	\$5,928.55
Disbursements	
To Ministers	\$5,138.00
Service Charge—Bank	1.18
TOTAL DISBURSEMENTS	\$5,139.18
Balance in C. E. Hayes, Treasurer Account	789.37
TOTAL ACCOUNTED FOR	\$5,928.55

Reconciliation of Account with W. B. Worthen & Co., Bankers

As At November 20, 1944.

Balance per Bank Statement	\$4,772.06
LESS: Outstanding Checks:	

Number	Amount
2158	\$108.82
2161	31.50
2163	142.00
2166	37.50
2170	72.50
2177	40.50
2178	24.50
2179	72.00
2180	100.00
2181	72.00
2183	84.50
2186	20.00
2189	4.50
2190	98.00
2192	39.00
2193	102.50
2206	45.00
	1,094.82

BALANCE PER BOOKS	\$3,677.24
--------------------------	-------------------

Mr. C. E. Hayes, Treasurer,
Little Rock Conference—The Methodist Church,
Little Rock, Arkansas.

Dear Mr. Hayes:

In accordance with your request we have audited your accounts as Treasurer for the period November 20, 1943, to November 20, 1944, and submit you herewith Statement of Receipts and Disbursements covering the period under review.

There has been remitted to the General Conference Treasurer 50% of collections for Benevolences and World Service, together with the Fourth Sunday Offering, less 2½% reserved for Conference expense, and the correct percentage has been passed on to the Conference Boards.

We have also checked the accounts of the Ministerial Sustentation Fund and submit herewith statement of the operations of that fund covering the above period.

All the receipts as shown by the books have been deposited in the bank. We have examined the cancelled checks; and based on the information obtained and the records examined by us, we believe the above mentioned statements correctly present your handling of the funds during the period above set forth.

Yours very truly,

Frank L. Eaton & Co.

ARKANSAS METHODIST COMMISSION

To The Arkansas Methodist Commission,
Little Rock, Arkansas.

Gentlemen:

Herewith for your approval I submit my report on the books of the Arkansas Methodist for the period begun October 30, 1943, and ended October 15, 1944.

Inasmuch as the only records of the office consist of the cash book, I have limited this report to an accounting of the recorded cash receipts and disbursements, together with a condensed balance sheet set up from the audit report of October 31, 1941.

A comparison of income, expense and assets for the past three years reflects the following substantial improvements in the position of the Arkansas Methodist:

	Year Ended 10-31-1942	Year Ended 10-30-1943	11½ Mos. to 10-15-1944
Subscription income	\$12,384.79	\$16,967.07	\$17,930.11
Advertising income	3,781.34	4,085.94	5,745.27
Rental income	1,906.00	1,687.50	2,447.90
Gross income	22,700.95	28,805.71	32,130.92
Total expense	22,501.37	25,519.47	27,782.89
Net Worth	6,286.19	9,538.13	13,886.16

During the year, U. S. War Bonds in the sum of five thousand dollars have been purchased, and have been verified during this examination.

Repairs and additions to the property at 1018 Scott St., Little Rock, Arkansas, have been made during the year aggregating \$1,536.12, which might properly have been treated as additions to the capital account. During the preceding period a total of \$862.70 was similarly expended on improvements. This property should in the future produce a fair return on the investment. On the balance sheet both the land and the buildings are listed at the figures placed by the appraisers secured by your Commission on April 12, 1941.

The management does not treat thirty-day accounts payable as liabilities, nor thirty-day accounts receivable as assets; and I have, therefore, disregarded them in the preparation of this balance sheet. I have, however, verified that all salaries and printing bills have been paid to date.

In verification of disbursements, I have examined stubs of check books, all cancelled checks and invoices. Checks are found to be properly drawn, signed and endorsed. In verification of receipts I have examined all duplicate receipts in the office. All recorded receipts have been properly accounted for.

Respectfully submitted,

H. C. Johnston, Auditor.
E. T. Weyland, Business Manager.

BOARD OF MISSIONS AND CHURCH EXTENSIONS

Report No. 1

The Treasurer's report is shown below:

RECEIPTS—

Balance on hand November 10, 1943	\$ 6,805.95
Received from C. E. Hayes, Conference Treasurer	7,545.31
Refund—Dick Perry, Claimant, (last pyd. 1942-43 Conf. Yr.)	14.58
Total	\$14,365.84

DISBURSEMENTS—

Conference Claimants	\$4,347.30
J. H. Cummins—Church Extension	1,979.86
Rev. I. L. Claud, Booneville	100.00
Mrs. H. L. Galusha—Home Mission	200.00
Missionary Conference—	
Stanley Baugh	5.00
Fred Roebuck	21.00
B. F. Roebuck	3.00
J. A. Wade	19.92
Premium Treasurer Bond	12.50
Postage	14.94
	\$ 6,703.52

Balance on hand November 8, 1944	7,662.32
----------------------------------	----------

Total **\$14,365.84**

Respectfully submitted,

Carl Hollis, Treasurer, Board of Missions.

This is to certify that I have examined the above report and accounts and found it correct in every detail.

Signed F. M. Holt, Auditor.

The following appropriations were made:

(A) On the asking of the District Superintendents:

Arkadelphia District	\$960.00
Camden District	400.00
Little Rock District	500.00
Monticello District	510.00
Pine Bluff District	640.00
Prescott District	766.00
Texarkana District	780.00

(B) General:

To each District Missionary Secretary attending the School of Missions at Mt. Sequoyah \$25.00.

\$250.00 to I. L. Claud to assist in his ministry at the State Sanitorium, Booneville.

J. L. Hoover, President.
O. E. Holmes, Secretary.

LITTLE ROCK CONFERENCE

THE ARKANSAS METHODIST

CASH—

Balance on hand, 10-30-43 ----- \$ 1,528.13

RECEIPTS—

Subscriptions ----- \$17,930.11
 Christian Advocate subscriptions ----- 255.00
 Advertising ----- 5,745.27

World Service:

Little Rock Conference ----- \$2,995.28
 North Arkansas Conference ----- 2,750.00 5,745.28
 Rent, 1018 Scott Street ----- 2,447.90
 Miscellaneous ----- 7.36 32,130.92

\$33,659.05

DISBURSEMENTS—

Salaries:

Editor ----- \$3,450.00
 Assistant Editor ----- 1,479.55
 Office ----- 868.70 \$5,798.25
 Rent on Editor's Home ----- 480.00

Office Expense:

Telephone ----- 103.39
 Furniture ----- 50.40
 Rent ----- 600.00
 Miscellaneous ----- 246.86 1,000.65

Publication Costs:

Printing ----- 14,836.56
 Engraving ----- 108.57

\$14,945.13

Less: Amount prepaid in 1943 ----- 2,000.00 12,945.13

Postage ----- 1,394.26
 Campaign Expense ----- 151.55
 Mailing List Expense ----- 218.01
 Advertising Commissions ----- 462.59
 Travel ----- 123.90
 Christian Advocate Subscriptions ----- 255.00
 U. S. War Bonds ----- 5,000.00
 Miscellaneous ----- 100.14

1018 Scott Street Apartments:

Utilities ----- 623.08
 Maintenance ----- 354.47
 Capital Repairs ----- 794.73
 Additions to Furnishings ----- 741.39
 Insurance ----- 157.70
 Taxes ----- 182.04 2,853.41 30,782.89

Balance, 10-5-1944 ----- \$ 2,876.16

PROOF:

Cash on hand ----- \$ 0.71

Balance, Union National Bank, Little Rock ----- 2,875.45 \$2,876.16

THE ARKANSAS METHODIST

Balance Sheet 10-15-1944

ASSETS—

Cash on hand	\$ 0.71	
Petty Cash Fund	10.00	
Balance, Union National Bank, Little Rock, Ark.	2,875.45	
U. S. War Bonds	5,000.00	
Real Estate, Little Rock, Ark.	3,000.00	
Buildings located on same, located at 1018 Scott St., Little Rock, Ark., and the furnish- ings therein	3,000.00	
		\$13,886.16

LIABILITIES—None.

NET WORTH\$13,886.16

BOARD OF CONFERENCE CLAIMANTS

Report No. 2

ANALYSIS OF CASH RECEIPTS AND DISBURSEMENTS
YEAR ENDING OCTOBER 31, 1944

Particulars—	Amount	
	Detail	Total
Balance per books October 31, 1943		\$16,258.90
RECEIPTS—		
C. E. Hayes, Conference Treasurer	\$26,994.39	
Board of Pensions	1,724.10	
Brewster Memorial Fund	1,200.00	
Publishing House, Dallas	1,912.20	
Chartered Fund	75.00	
M. E. Church, Permanent Fund	128.44	
Total Receipts		32,034.13
Total to account for		\$48,293.03
DISBURSEMENTS—		
Expense (page 4)	\$ 132.50	
Equalization Payments (page 5)	303.10	
Emergency Payments (page 6)	577.40	
Conference Claimants (pages 7 and 8)	26,154.60	
Total Disbursements		\$27,167.60
Balance in Fund October 31, 1944		\$21,125.43

I have completed an examination of the cash receipts and disbursements of the Little Rock Conference, Board of Claimants, Methodist Church, for the fiscal year ending October 31, 1944, and submit herewith my report, consisting of the schedules described on the index prefixed hereto and the comments that follow:

My examination was limited to an analysis of the transactions for the fiscal year ending on October 31, 1944, as they are set forth in the cash book of the Board's Treasurer. Cash receipts as stated therein were traced into the bank. Cancelled checks returned by the bank were examined as to signature and endorsement, and the amounts thereon compared with those as set forth in the cash book. The balance with W. B. Worthen Company, Bankers, Little Rock, Arkansas, as shown by your cash book is in agreement with the amount certified to me directly by that bank as being on hand with it at October 31, 1944.

All receipts and disbursements, as shown by the records, are accounted for, and appear proper and in order.

Respectfully submitted,
(Signed) Louis G. Selig,
Public Accountant.

LITTLE ROCK CONFERENCE

BOARD OF EDUCATION

STATEMENT OF RECEIPTS AND DISBURSEMENTS
FOR THE YEAR ENDED OCTOBER 31, 1944

RECEIPTS—

From Conference Claims -----			\$19,668.62
Apportioned—			
Hendrix College -----	390%	\$ 7,670.76	
Pastors' School -----	.033%	649.06	
Student Work -----	.068%	1,337.47	
Youth Work -----	.023%	452.38	
Conference Promotion -----	.486%	9,558.95	
	100.00%	\$19,668.62	
From Church School Day—(Conference Promotion) -----			3,488.56
From February Special -----			10,357.23
Apportioned—			
Hendrix College -----	.625%	\$ 6,473.27	
Ministerial Education -----	.375%	3,883.96	
	100%	\$10,357.23	
Miscellaneous Receipts -----			158.11
Total Receipts -----			\$33,672.52
Bank Balance October 31, 1944 -----			8,316.80
Total to Account for -----			\$41,989.32

DISBURSEMENTS—

Hendrix College Conference Claims -----		\$5,923.88	
Hendrix College Special -----		6,576.50	
Ministerial Education -----		3,005.78	
Pastors' School -----		486.08	
Student Work -----		100.00	
Wesleyan Foundation -----		907.50	
Special Funds Disbursements -----			\$16,999.74
Conference Promotion:			
Office Expense—			
Rent -----	\$ 180.00		
Office Secretary -----	1,198.45		
Telephone and Telegraph -----	130.99		
Postage -----	143.00		
Printing and Stationery -----	145.87	\$ 1,798.31	
Division Work—			
Children's Division -----	\$ 46.30		
Youth Division -----	122.98		
Children's Div. Dir. Salary -----	433.80		
Children's Div. Dir. Travel Expense -----	75.02	\$ 678.10	
Board Expense -----		\$ 252.76	
Extension and Training—			
Training Schools -----	\$ 687.53		
Extension Work -----	309.62	\$ 997.15	
Field Work—			
Executive Secretary Salary -----	\$3,600.00		
Executive Secretary Rent -----	600.00		
Executive Secretary Travel -----	381.76	\$ 4,581.76	

THE METHODIST CHURCH

105

Miscellaneous Expense—

Bank Charges	\$ 3.68
Victory and Withholding Tax	61.28
Transfer of Funds Received in Error	97.00 \$ 162.16

Total Conference Promotion ----- \$ 8,470.24

Total Disbursements ----- 25,469.98

Balance in bank October 31, 1944 ----- 16,519.34

Total Accounted For ----- \$41,989.32

AUDITOR'S CERTIFICATE

Based on the records examined and the information obtained by us, we are of the opinion that the within statements of Receipts and Disbursements correctly reflect the Board's financial operations for the year ended October 31, 1944.

Yours very truly,

(Signed) Frank L. Eaton & Co.

TREASURER'S STATEMENT OF THE DISTRIBUTION OF THE AMOUNT SHOWN IN THE BANK BALANCE TO THE PARTICIPATING AGENCIES

Conference Program	\$ 9,147.25
Hendrix College	1,339.16
Pastors' School	294.10
Youth Program	394.97
Wesley Foundation	970.95
Ministerial Education	4,372.91

Total ----- \$16,519.34

BOARD OF EVANGELISM

FINANCIAL STATEMENT 1943-1944

RECEIPTS—

Farmers Bank, Hamburg, Arkansas, 11-15-1944, Balance in

Bank from 1943 ----- \$ 511.15

C. E. Hayes, Treasurer, Little Rock Conference ----- 1,211.50

Total Receipts for 1943-1944 ----- \$1,722.65

DISBURSEMENTS—

Broadcast time and expense of speakers, KTHS, Hot Springs

Fifty-two 30 minute programs, Expenses of speakers ----- \$ 749.88

Office Supplies for Board of Evangelism

Stencils, Paper, Envelopes, Memo Ink, Etc. ----- 21.68

United States Postoffice, Postage for Board of Evangelism ----- 7.00

Farmers Bank, Hamburg, Arkansas, Exchange on checks ----- 1.50

Total Disbursements for 1943-1944 ----- \$ 780.06

Total Receipts for 1943-1944 ----- \$1,722.65

Total Disbursements for 1943-1944 ----- 780.06

Balance in Bank, Hamburg, Arkansas, November 15, 1944 ----- \$ 942.59

Auditors' Statement

We have audited the accounts of the Board of Evangelism of the Little Rock Conference, as of November 4, 1944, and state that all the receipts and disbursements, as shown by the books, have been handled by this bank and are correct. All checks have been properly endorsed and entered on the records.

Respectfully,

Leslie J. Serritt, Cashier,
Farmers Bank, Hamburg, Ark.

LITTLE ROCK CONFERENCE

BOARD OF LAY ACTIVITIES

STATEMENT OF RECEIPTS AND DISBURSEMENTS
FOR THE YEAR ENDED OCTOBER 31, 1944

RECEIPTS—

From Conference Treasurer	\$ 691.34
Balance in Bank October 31, 1943	1,441.62
Total to Account For	<u>\$2,132.96</u>

DISBURSEMENTS—

War Bond Purchases	\$1,110.00
Board Meeting Dinners	47.04
Laymen's Dinner	27.60
Subscriptions Methodist Layman	43.75
Travel Expense	120.07
Printing and Supplies	6.00
Audit Expense	5.00
Bank Charges	1.61
Total Disbursements	<u>\$1,361.07</u>
Balance in Bank October 31, 1944	771.89
Total Accounted For	<u>\$2,132.96</u>

J. S. M. Cannon, Treasurer.

AUDITOR'S CERTIFICATE

I have examined the records of the Board of Lay Activities for the period, November 1, 1943, to October 31, 1944, and find that all funds as shown by the books have been deposited in the bank, and have examined the cancelled checks and find the balance shown by the Bank at October 31, 1944, in the amount of \$771.89 is correct as per books after allowing for outstanding checks.

(Signed) Frank L. Eaton,
Certified Public Accountant.

ARKANSAS METHODIST ORPHANAGE

RECEIPTS—

Gifts—Classes, W. S. C. S., Individuals and Miscellaneous	\$ 3,433.61
Wills and Income from Estates	7,572.26
Conference Benevolences	4,744.80
Christmas Offering	20,048.16
Total Receipts	<u>\$35,798.83</u>
Balance in Bank Sept. 30, 1943	11,811.83
Total to account for	<u>\$47,610.66</u>

DISBURSEMENTS—

Administration and Promotion Expense—	
Superintendent's Salary and Rent	\$2,520.00
Postage, Printing and Stationery	246.60
Office and Miscellaneous General Expense	500.22
	<u>\$ 3,266.82</u>
Operation of Plant—	
Utilities	\$ 915.98
Repairs	649.81
Insurance	210.94
	<u>\$1,776.73</u>

Care of Children—		
Salaries of Staff -----	\$3,069.90	
Laundry -----	438.16	
Groceries and Milk -----	3,082.65	
Drugs and Doctor -----	336.09	
Clothing -----	447.95	
Travel -----	188.79	
Miscellaneous Expense -----	464.70	
		\$ 8,028.24
Other Disbursements—		
U. S. Bonds -----	\$18,500.00	
Furniture -----	50.00	
Singer Sewing Machine -----	150.00	
		\$18,700.00
		\$31,771.79
Balance in Bank September 30, 1944 -----		15,838.87
		\$47,610.66

I have examined the records of the Arkansas Methodist Orphanage for the period October 1st, 1943, to October 1st, 1944, and find that all funds as shown by the books have been deposited in the bank, and have examined the cancelled checks and find that the balance shown by the bank as of September 30th, 1944, is correct as per the books, and that the above statement correctly reflects the receipts and disbursements for the year.

Frank L. Eaton,
Certified Public Accountant.

HOME FOR THE BISHOP

Resolved: (1) That the Little Rock Annual Conference join with the Conferences of the Arkansas-Louisiana Area in providing, according to the provisions of The Discipline in Paragraph 710, an Episcopal Residence in Little Rock.

(2) That a committee composed of three members from each of the participating conferences to be selected by the Cabinet, be set up with power to act in selecting a residence and in making all arrangements for payment of same.

(3) That at least one-third of the purchase price of the residence be made as the down payment, and that the cost of the property is not to exceed \$25,000.00.

(4) That the Cabinet in each of the participating Conferences be made the final authority in approving the actions of the Committee.

R. A. Teeter
Matt L. Ellis
C. M. Reves
W. W. Taylor
G. P. Gammill
Mrs. H. King Wade.

SERVICE RECORD OF SUPPLIES

In order that the service records of Supply Preachers, seeking retirement, may be completed, be it resolved that Board of Conference Claimants be requested to secure these service records.

Charles H. Giessen
Fred R. Harrison.

LIQUIDATION OF WIDOWS AND ORPHANS BENEFIT FUND

Resolved, that the Widows and Orphans Benefit Fund be liquidated after paying any indebtedness, if any against it, and the remaining funds be distributed equitably among the remaining members of the Organization.

S. T. Baugh
Otto W. Teague.

CONFERENCE SESSION NUMBER

In keeping with a resolution adopted by the General Conference in Kansas City, April 27, 1944, relative to the date of The Methodist Church, therefore be it

RESOLVED, that this session of the Little Rock Conference be indicated as the Ninety-First session, and in parenthesis (Sixth Session of the United Church).

Signed S. T. Baugh
Fred R. Harrison
Van W. Harrell
H. B. Vaught
Roy E. Fawcett
Alton B. Raney
Kenneth L. Spore.

RESOLUTION ON DIVORCE LAW

Whereas the ninety-day divorce law for the dissolution of marriage, the basis of the home, ordained of God in the beginning as basic to the life and happiness of a human race, is destructive of the divine purpose of that Holy Institution; and,

Whereas this immoral law has subordinated character and Holy purpose to the baser and material instincts of mankind, thus making a covetous law of man antagonistic to a decree of God; and,

Whereas this law debase the public conscience and brings our State into disrepute abroad; and,

Whereas both the safety and sanctity of marriage may be insured by requiring at least five days public declaration of intention to marry before the issuance of a license to contracting parties;

Now therefore, be it resolved by the Little Rock Conference of the Methodist Church now in session at Hot Springs, Arkansas, on this 10th day of November, 1944;

First: That we respectfully urge the General Assembly of the State of Arkansas to be convened in January, 1945, to repeal outright the ninety-day residence required for parties seeking divorce, and substitute in lieu thereof the minimum requirement of at least one year's bona fide residence within this state before a court may have jurisdiction in divorce cases;

Second: That we respectfully urge the General Assembly of the State of Arkansas to be convened in January, 1945, to enact a law requiring five days public declaration of the intention to marry before a license may be issued to the contracting parties. That such notice of intention be filed with the officer, who, under the law, is authorized to issue marriage license in this state;

Third: That copies of this Resolution be sent to Governor Homer M. Adkins and the Honorable Ben Laney, Governor Elect, and with the re-

quest that they incorporate these legislative reforms in their messages to the next General Assembly;

Fourth: That copies of this Resolution be furnished the press, and the Secretary of this Conference be directed to send a copy thereof to the Honorable J. B. Shaver, Lieut. Governor, and to the next Speaker of the House of Representatives, when elected;

Fifth: That the Lieut. Governor and the next Speaker of the House of Representatives are both requested to read this Resolution to their respective Houses in session and refer the same after reading, to the proper Committees of such Houses.

This Resolution proposed by the following:

J. F. Taylor	H. O. Bolin
E. D. Galloway	C. W. Williams
Carl Hollis	A. G. Walton
John L. Hoover	Jno. L. Tucker
J. D. Baker	C. M. Reves
Julia D. Corley	Matt L. Ellis
H. B. Vaught	Fred R. Harrison
A. E. Jacobs	E. C. Rule
W. O. Tisdale	W. Neill Hart.
C. V. Mashburn	

RESOLUTION OF THANKS

We, your Committee on Resolutions, on behalf of the Little Rock Conference, desire to express to the First Methodist Church of Hot Springs, and to Rev. Hal H. Pinnell, Rev. B. F. Fitzhugh, Rev. J. D. Baker, Rev. S. K. Burnett, Rev. J. E. Cooper, Dist. Supt., our sincere appreciation for the gracious and efficient manner in which they have entertained this conference. Your efficient minister of music Mrs. James Bimby and Choir, your excellent staff and committee, and all others connected with the entertainment of this conference—have added greatly to the inspiration and order of our meetings.

To Bishop Paul E. Martin, for his leadership and brotherly spirit in presiding over this conference.

To Rev. Aubrey Walton, Rev. K. L. Spore, Rev. E. D. Galloway, Rev. J. L. Hoover, and Rev. C. Ray Hozendorf for their inspiring and helpful messages.

To the representatives of the General Boards who have visited with us, to The Methodist Publishing House and its representatives, and to the local and state press, we express our appreciation for their contribution to this conference.

We especially desire to thank Mrs. F. M. Williams for her welcome address, and the citizens of Hot Springs, for their many courtesies extended to us during these days. We have enjoyed our visit to Hot Springs, and to all who have had a part in the entertainment of this Conference, we express our thanks.

George W. Warren, Chairman
C. D. Cade, Secretary.

Memoirs

J. W. BERRY

J. W. Berry was born October 12, 1859 at Blountsville, in Sullivan County, Tennessee, the son of James Allan and Patricia Crumbly Berry. He passed to his eternal reward on June 19, 1944. His funeral was held in the Methodist Church in Gurdon, Arkansas on June 20, 1944, and burial was in the Gurdon Cemetery. The funeral was held by Rev. Kenneth L. Spore, pastor at Camden and friend of the family, assisted by Rev. J. L. Dedman, Superintendent of the Camden District, Rev. P. J. Crowder, pastor of the Beech St. Baptist Church, Gurdon, and Rev. M. D. Williams, pastor of the Presbyterian Church of Gurdon.



At the age of seventeen years, Jesse Berry joined the Methodist Church in Tennessee and shortly thereafter entered Hiwassee College, a small Methodist College at Hiwassee, Tennessee. He worked his way through College and was licensed to preach at sometime during his College career, perhaps in 1878. After finishing College, he taught one year in North Carolina before coming to Arkansas. During this time he married a young lady there. To this union was born one son whom they named Brunner for his father's College President. The mother passed away after the birth of her son. Dr. and Mrs. March of Fordyce reared Brunner Berry. The Marchs lived formerly at Chidester in the bounds of Brother Berry's first pastoral charge.

He came to Monticello, Arkansas early in 1882 and supplied the pulpit at Monticello Station for some months that year, during the absence of the pastor, Rev. S. G. Colburn who was on some kind of mission out of the country. After the return of the pastor, the young preacher taught a school in the County near Monticello until the convening of the Little Rock Annual Conference at Hope, November 22, 1882.

He was admitted on trial at Hope in November 1882. His classmates were George W. Logan, Nathan T. Holcomb, Thomas A. Hearn, Moses B. Hill, Amos P. Few, Alonzo M. Robinson, Edwin L. Beard, Nathan E. Bragg, Samuel H. Parker, and J. B. Thomas, all of whom preceded him into the great beyond. He was admitted into full connection at the Annual Conference in Arkadelphia early in December 1885, having been ordained a local deacon by Bishop A. W. Wilson, at Hope in 1882. The class in which he was admitted into full connection was composed of J. T. Rascoe, A. O. Evans, A. M. Robinson, A. West, A. S. Scott, O. H. Keadle, and F. H. Redwine, besides himself. He was ordained an elder by Bishop J. S. Key at Camden in 1888. His classmates at that time were Joseph A. Baker, W. A. Freeman, J. Y. Christmas, W. W. Mills, and J. T. Rascoe.

His appointments were the Ouachita Circuit (1882-83), Lewisville Circuit (1883-85), Arkansas City (1885-86), Toledo Circuit (1886-88), White River Circuit (1888-90,) Chapel Hill Circuit (1890-91), Nashville Circuit (1891-93), Amity Circuit (1893-95), Atlanta Circuit (1895-97), Grady Circuit (1897-98), Hot Springs Circuit (1898-1903), Dalark Circuit (1903-07), Okolona Circuit 1907-09), Emmett Circuit (1909-10),

Gurdon (1910-11), Waldo (1911-12), Washington Circuit (1912-15), De-Light (1915-16), until at the Conference of 1916, at Malvern, he, because of failing health, took the Supernumerary relationship.

As a supernumerary preacher he lived at Okolona from 1916 until 1919 when he moved to Gurdon. He lived at Gurdon as a supernumerary from 1919 until 1921 when he superannuated. He lived at Gurdon, as a retired minister, from 1921, until his death, twenty three years later. The pastors at Gurdon during the years of his retirement there were, W. W. Nelson, O. L. Walker, J. W. Rogers, J. M. Hamilton, J. H. Cummins, C. E. Whitten, M. T. Workman, Rex B. Wilkes, Kenneth L. Spore, A. C. Carraway, R. L. Long, and John W. Mayne, to all of whom J. W. Berry was a loyal and helpful friend and supporter. He rendered every service to the Church through all those years of retirement that his ever feeble health would permit.

J. W. Berry married Miss Jane Elizabeth Jack, daughter of Dr. and Mrs. S. W. Jack of Magnolia, Arkansas on December 13, 1885. To this union were born five sons and two daughters. The sons are Jesse Wellborn and Earl Eugene of Gurdon, Paul Jack of Camden, Harold, at present a sergeant in the U. S. Army stationed in Hawaii, and Allan Douglas, now a lieutenant in the U. S. Navy stationed at present in Memphis. The daughters are Mrs. G. A. Brown (Ruth Marie) of Gurdon and Mrs. E. Y. Hill (Catherine Fay) of Okolona. All the children, together with their saintly mother, survive him.

Kenneth L. Spore.

BENJAMIN FRANKLIN SCOTT

1864-1944

Rev. Benjamin Franklin Scott passed to his Heavenly reward about 5:30 P. M. Saturday, May 6, 1944, at the great age of eighty years, one month and nineteen days, having been born on March 17, 1864.

He was born near Salem Campground in Saline County of noble Methodist heritage, the son of Patrick Scott and Jane Nelson Scott.

He was of a large family, having had six brothers and two sisters, all of whom save two, preceded him into the Great Beyond.

B. F. Scott was licenced to preach in the early months of 1886 and preached his first sermon on Easter Sunday, April 25, 1886, at Altus, Arkansas, while a student in Central Collegiate Institute, the forerunner of Hendrix College. Easter Sunday did not fall again on April 25 until 1943. A fitting observance of the 56th Anniversary of the preaching of his first sermon was held on April 23, 1943, in the First Methodist Church, Camden.

He was admitted on trial in the Little Rock Conference at Little Rock, December 7-12, 1887. His class was composed of John W. Cline, George S. Sexton, J. M. Pinnell, J. L. Johnston, R. J. Raiford, G. W. Rice, and B. A. Few, besides himself. All except John W. Cline have preceded him to that Land beyond the River. He was ordained a deacon and admitted into Full Connection at Pine Bluff, December 4-9, 1889 with the same men and one other, C. A. Bayliss. He was elected and ordained elder at Magnolia, December 7-11, 1892. His classmates at that time were George S. Sexton, K. W. Dodson, C. W. Drake, W. F. Evans, G. S. Turrentine, Edward Rushing, and A. S. Scott. He was the oldest member, save one, of the Little Rock Conference at the time of his passing.

On November 30, 1890 he was married to Miss Jennie Mae Prit-

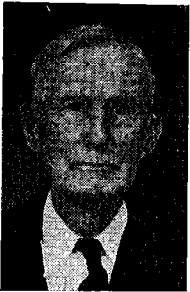

chett, who survives him. To this union there were born five children. Mary Emma died at the age of ten. The surviving children are: Mrs. R. E. (Ruth) Griswold of Malvern, Mrs. Allie Mae Cupp of Houston, Texas, Benjamin Franklin II of El Dorado, and Miss Ethel Scott of Camden.

B. F. Scott served 44 years in the active ministry in the Little Rock Conference. His charges were as follows: Wattensas Circuit; Hamburg Circuit; Dallas Circuit; Genoa Circuit; Rocky Comfort Circuit; Oak Hill Circuit; Hickory Plains Circuit; Roe Circuit; Sherill Circuit; Rison Circuit; Kingsland Circuit; Sheridan Circuit; Magnolia Circuit; Junction City Circuit; Wesson Circuit; Waldo Circuit; Leola Circuit; Sparkman Circuit; Columbus Circuit; Park Avenue Church, Hot Springs; Strong Circuit; and Kingsland Circuit.

At the Annual Conference of 1931 at First Church, Little Rock he retired from the active ministry and moved the following week to Camden where he made his home, with his good wife, until the day of his translation. His presence for these twelve and one half years in Camden was a joy and benediction to all who came in contact with him. He was indeed an "Assistant Pastor" from the day of his arrival in Camden until just two days before he went Home. He visited the sick, the shut-ins, and the sorrowing. He preached in several pulpits of the city, and often in our own. He frequently conducted the Mid-week service, and taught the Baracca Men's Bible Class. He assisted regularly in the administration of the Sacrament and attended practically all worship services held in the church up to and including the last Wednesday night he was on earth. He lived in Camden longer than any other Methodist minister, except Wm. P. Ratcliffe, and for more consecutive years than any other. His influence for good in Camden only the immortal ages can tell. In the humble judgment of the writer of this imperfect tribute, the influence of no Methodist preacher has been greater in this fair city which loved him so for the one eighth of a century that he lived here.

Many people have said to him, "He was the most Christlike man I ever knew." Surely no man ever loved his Christ and his Church more than did B. F. Scott.

Kenneth L. Spore.

WILLIAM WALTER CHRISTIE

William Walter Christie—Born August 31, 1866, near Magnolia, Arkansas and united with the Methodist Church at Christies Chapel in July 1878. This was the Atlanta Circuit and from this charge he was licensed to preach at Atlanta in June 1891. He was admitted into the Little Rock Conference December 9, 1892 at Magnolia and for forty-seven years he was a faithful member of the Conference. He retired from active service in the Conference at Warren, Arkansas in November, 1939.



In 1892 he served his first charge, Little Prairie Mission in Arkansas County—2 years. April 24, 1895 he was married to Miss Jennie E. Almond of near Arkansas Post in Arkansas County. They were married in DeWitt, the county seat.

Brother and Sister Christie had no children, but were the foster parents of two, Hudson George, a son, and Mary Lee Mickle, a daughter. Both children live near the Christie Homestead and with whom Mrs. Christie is making her home. No son or daughter could have been more devoted to parents than these two have been to their foster father and mother. May God bless and keep them.

Brother Christie received eighteen appointments during his forty-seven years in Little Rock Conference. He served Redfield—3 years; Mabelvale—4 years; Austin—4 years; Tiller—1 year; Pine Bluff District—3 years; Crossett—1 year; Lockesburg—4 years; Murfreesboro—4 years; Foreman—1 year; Sherill and Tucker—2 years; Emmett—4 years; Junction City—2 years; Henderson Chapel—1 year; Strong—1 year; Horatio—4 years; Hampton—3 years; and Eudora—3 years.

No man among us was more faithful to his task than was Bro. Christie. He loved the Lord and his Kingdom with all his being. He believed in and loved his church and gave himself to it. Brother Christie loved his friends and he had many because he was a friend to the end of his life.

It was my good fortune to be with Bro. Christie and in all my associations with him I did not hear him speak a harmful word of anyone. He did not spend his time in gossip.

So careful was he in plans for life, he had selected the Scripture he wanted for his funeral service. It was from Paul's Letter Timothy, "I have fought a good fight, finished my course and kept the Faith." No Text was more fitting for his life, because he finished his life true to God, to the Church and to his friends.

On March 18, 1944 the writer assisted the Pastor, Rev. J. W. Nethercut, in the church where Bro. Christie gave his life to Jesus Christ and in the charge where he gave God and the Church his service in helping build Christ's Kingdom here on earth. We felt then, as now, we were laying to rest one of God's Noblemen. He sleeps in the family lot near the church he has loved all his life.

May God's Grace meet all Mrs. Christies' needs in this day of sorrow and may God give this world more men like W. W. Christie, is my prayer.

His Friend.

T. M. Armstrong.

CHARLES JEROME GREENE

Charles Jerome Greene was born July 23, 1867 in Barnwell, South Carolina on the farm of his father, a Confederate soldier who lost a leg in the battle of Harper's Ferry. Dr. Greene was the main help of his afflicted father and had to get his early training thru self education. With only nine months of formal training he was, however, granted a teacher's license and taught in his local school. Later he taught in Texas where he had gone for his health.



He married Miss Euella Pettus of Okolona in 1892. Graduating from Arkadelphia Methodist College in 1894, he taught at Mineral Springs, Arkansas and Quitman, Arkansas. He entered the Little Rock Conference in 1895 and served Prescott, Arkansas and Fordyce, Arkansas churches. Previous training was in Vanderbilt University in 1899-1902.

From Fordyce he entered in 1904 the Hendrix College faculty as head of the English department. In 1906 he became Vice-President and in 1910, Dean of the College. He served as President in 1920 during the absence of Dr. J. H. Reynolds.

Dr. Greene served as Secretary of his Conference twenty-six years and was made emeritus secretary in 1940.

He was a lover of nature, was an expert hunter and gardner. Dr. Greene believed there was good in every man and he sought to develop this asset. As a result hundreds of former students have called him their Spiritual Father.

Dr. Greene was an active citizen, having served as Alderman of his ward in Conway. He was chief charter member of the Conway Kiwanis Club. He was a Royal Arch Mason. He taught for years the large Men's Bible Class of the Conway Methodist Church. He retired in 1941 from active work. Surviving are his wife, Mrs. Irma Frances Funk Greene; a son, Captain Charles Jerome Greene, Jr., of the U. S. Marines; Miss Katherine Greene of Conway; and a brother, G. M. Greene, Barnwell, South Carolina.

Dr. Greene was a delegate to the General Conference of the Southern Methodist Church held in Atlanta, Georgia, in 1918.

He was given his doctor's degree by Hendrix College.

The memorial service for Dr. Greene was held in the Conway Methodist Church and his body was laid to rest in Oak Grove Cemetery, Conway. Dr. C. M. Reves, Superintendent of the Little Rock District of the Methodist Church, gave the memorial address. We quote a passage from his address:

"Whosoever would become great among you shall be your minister and whosoever would be first among you shall be your servant."

Jesus taught by His words and by His example that greatness is a matter of service. He declared that the greatest living is that which looks toward making life better for others. And such has been the life of this one whom we honor today.

Of course you cannot adequately characterize Dr. Greene's religion without the use of the term mystical. He was in the truest and best sense a mystic, a mystic as John and Paul and Francis of Assisi and Wesley were. He was a man who knew God and walked with God and talked with God. He was the kind of Christian for whom life is a continuous Emmaus road. That last stanza of the hymn which the choir sang so beautifully a few moments ago and which is so appropriate at his funeral service, says,

"So shall it be at last in that bright morning,
When the soul waketh and life's shadows flee
O in that hour, fairer than daylight dawning,
Shall rise the glorious thought, I am with Thee."

But that "glorious thought" has been his day by day, his whole life through. I have gone to his home at an early hour on a late spring or summer morning to find him at work in his garden, "amid the mystic shadows and the solemn hush of nature newly born," and I have had him say to me, "God still walks in gardens in the cool of the day."

He was pre-eminently a teacher. It is true that he was a great preacher, but he did his best work, his most lasting work, as a teacher. And nowhere did his spirit of service shine more gloriously than in his teaching. For one thing, there was his devotion to his teaching. Called to preach, trained for the work of the ministry, and already a successful pastor, he left the active ministry forty years ago to teach in Hendrix College, and once he had decided to teach, nothing could turn him aside from teaching. He might have filled the greatest pulpits in our Methodism, he might have written the books of poetry and fiction for a nation to read. But to teaching and to teaching alone he gave himself, saying as did Paul, "This one thing I do." What a tribute is his noble example to the profession of teaching!

It was as a teacher of literature that he did his work, and he was a marvelous teacher in this subject. But he taught much more than literature to all who sat in his classes and came under his influence. He taught his students how to live. He gave them out of books and out of his own great life the Christian philosophy and inspired them to live it. And all over Arkansas today—indeed all over the world—you can find men and women who are living gloriously because they had Charles Jerome Greene as their teacher in college.

Dr. Thornburgh Workman, in his lines entitled "To a Maker of Men" and dedicated to Dr. Greene, says this most impressively:

"You were the first who ever made us feel
How blithely Browning took his leave of earth,
How making much of life makes naught of death,
And death so scorned becomes a second birth:-
All this without one word of comment, too
You spoke his lines; you loved them; they were you.

"You heard the homesick heart of every youth
Because you loved and lost a youth your own;
You sensed that in us which is more than mind;
Believed it into being. You made known
To each his higher part and potency.
You set us toward the best that we could be.

"You fixed in every firmament a star;
You wagered naked faith against the years;
You reckoned manhood where faint promise was.
And now what worthy recompense appears?
For you no sudden teardrop dims our eye,
But gratitude too great, too deep, to die."

J. M. Workman

JOHN LEWIS CANNON

On July 2, 1944 in the town of Foreman, Arkansas Dr. John Lewis Cannon passed to his reward. He retired from the active ministry in 1940 because of ill health, after thirty-six years of service.

Born on a farm near Lockesburg, Arkansas, he enjoyed the free, wholesome life of the country boy of that day. The country church was the center of community life during his early years and when but a boy, Dr. Cannon united with the Methodist Church at Old Gravelly Point which was established by pioneer Methodists about 1850. Influences and recollections of those early days made an impact on his character and future course of life that proved to be a stabilizing force throughout his career.

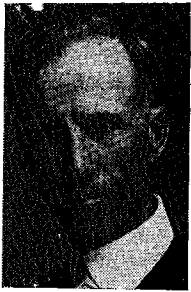

Descended from a long line of ministers and Methodists, it was but natural, as he grew up that his thoughts should turn toward the ministry. His great grandfather, John Cannon, donated the land for the first Methodist camp ground in Spartanburg County, South Carolina. The beautiful brick church that marks the site of the old camp ground still bears the Cannon name. His maternal great grandfather, Archelaus Turrentine, was among the first pioneer Methodist preachers in Arkansas. One of his daughters became the wife of Judge T. G. T. Steel and the mother of Revs. W. A. and E. R. Steel, both honored members of the Little Rock Conference for many years. A son, George Turrentine, himself a local Methodist preacher, was the father of Rev. Archelaus Turrentine who served for nearly half a Century in the Little Rock Conference. Mary Turrentine, sister of Arch, was married to John Cannon and became the mother of seven sons, of whom Dr. John Lewis Cannon was the third. Four of these sons became preachers and three of them members of the Little Rock Conference. The other, George N. Cannon of Stephens, Arkansas, has been a local preacher of great influence for more than forty years.

Dr. Cannon was graduated from Southwestern University, Georgetown, Texas, in 1903. He was married soon after to Annie Turrentine,

and in the fall of the same year united with the Little Rock Conference. His first charge was the Arkansas City Circuit which then included the town of Dermott, McGehee, Tillar, Dumas, and some other country churches. He never ceased to love this section of Arkansas and some of the friendships made on this first charge were very dear to him all the remainder of his life. He served Hunter Memorial Church, Little Rock; Monticello; Camden; and the Texarkana District. From there he went to Arkadelphia where he served for nine consecutive years. From Arkadelphia he went to First Church, Pine Bluff; Hope, Prescott, DeQueen, and College Hill, Texarkana where he closed his active ministry.

In championing any cause which he believed to be right, he was utterly fearless. He never sought a neutral course in any of the many activities that marked his course. He was always actively on one side or the other. He was strong in debate in any controversial question that arose. His interest in the cause of education was his one great passion. A charter member of the Board of Trustees of Southern Methodist University, he served in that capacity until his retirement from the active ministry. He made a lasting contribution to education while stationed in Arkadelphia. He gave freely of his time to work in Henderson Brown College and made substantial cash contributions in aid of this school. It was while he was stationed here that this school conferred upon him the honorary degree of Doctor of Divinity. When assigned to any place where a church building project was under way or contemplated, he at once entered enthusiastically into the work. If he faced a church debt, he at once began to organize for reducing or paying off such debts.

Dr. Cannon is survived by his widow, Mrs. Annie Turrentine Cannon of Foreman; two daughters, Miss Evelyn Cannon of Foreman, and Mrs. A. W. Brooks of DeQueen; a son, Captain John Lewis Cannon, Jr., a chaplain in the United States Army stationed in the Southwest Pacific; two grandchildren, John Lewis Cannon III, and Margaret Lynn Cannon, who are with their mother, Mrs. Oramae Cannon, of Little Rock. Four of his brothers survive; George N. Cannon of Stephens; T. E. Cannon of Foreman; Rev. R. H. Cannon of Portland; and J. S. M. Cannon of Little Rock.

Many will rise up and call him blessed. "They shall abundantly utter the memory of his great goodness, and they shall sing of his righteousness." Truly, "The righteous shall be in everlasting remembrance." The influences of a life like his can never die. We loved him, but we have lost him for a while. With confidence we look forward to a day when the broken links of love, friendship, and fellowship shall be reunited in bonds never to be dissolved.

J. S. M. Cannon
For the Surviving Brothers and
Family

JACOB DANIEL HAMMONS

Jacob Daniel Hammons, son of Jacob A. and Jane Goodman Hammons, was born at Hammons ville, White County Arkansas, on December 15, 1879. He was converted at an early age and joined the Methodist Church. In 1895 he entered Hendrix College to prepare for the ministry and was graduated from this institution in 1899 with the

Ph. B. degree. Following his graduation he was appointed to the Alpine and Marfa charge in the New Mexico Conference and that fall he was admitted on trial into that Conference. In 1901 he entered the theological department of Vanderbilt University where he was a student for two years.



After leaving the seminary he was transferred to the Little Rock Conference, and it has been in this Conference that he has lived and worked all of his years with the exception of one pastorate at Helena, 1911-1915, in the White River and North Arkansas Conferences. The records show that he was ordained deacon in 1901 and elder in 1903. The appointments which he has held are as follows: Hunter Memorial, 1902-5; England, 1905-7, Crossett, 1907-9; Pine Bluff District 1909-11; Helena, 1911-15; Winfield

Memorial, 1915-19; First Church, Texarkana, 1919-25; First Church, El Dorado, 1925-29; First Church, Hot Springs, 1929-34; Little Rock District, 1934-38. At the expiration of his four years on the Little Rock District he was appointed vice-president of Hendrix College and sustained this relationship until his death.

In 1918 he was given the honorary degree of Doctor of Divinity by Hendrix College. He was a member of the General Conference of the Methodist Episcopal Church, South, in 1930, 1934, 1938, and served in the Uniting Conference at Kansas City in 1939. For many years he has been a trustee of Hendrix College and a member of the General Board of Missions of the M. E. Church, South. At the time of his death, he was chairman of the Board of Missions of the Little Rock Conference, chairman of the City Board of Missions of Little Rock, chairman of the Inter-Racial Commission of Little Rock, and chairman of the Arkansas Methodist Commission.

Dr. Hammons was married to Miss Ruth Scales, November 22, 1911, at Pine Bluff, Arkansas. To them was born one son, John William, a member of the Little Rock Conference and a chaplain in the Navy.

Few men have lived better and wrought more efficiently and constructively in the Little Rock Conference. Richly endowed in intellect and personality, he added to his native ability what education and training give and put to use in the Kingdom of God the full power of his consecrated manhood. A great preacher, a devoted pastor, an executive of unusual ability, an aggressive and far-seeing leader, he steadily climbed from the smallest pastorates to the places of largest responsibility, and always and everywhere he was outstandingly successful.

But it was in the realm of character that he was greatest. The secret of his success was his manhood. The dominant fact of his life was his religion. It was this that made him a minister; it was this that gave color and character to his ministry; it was this that made him the friend and helper of his fellow man; it was this that gave strength and courage and hope and joy to his life; it was this that sustained him in all his trials and brought him at last to a triumphant end.

Seemingly in good health and while very active in his work, he was stricken suddenly and died a few hours later. His funeral service was conducted at the First Church, Little Rock, by the writer, Bishop Paul E. Martin, Rev. Connor Morehead, Rev. W. B. Slack, and Rev. Curtis Williams, and his body was laid to rest in Bellwood cemetery at Pine Bluff.

Do spirits such as his come at death to be forever soulless dust?

Has he ceased to live? Reason says, No. Love says, No. And God says, No. We have a faith which sees where eyes see not, which hears where ears hear not, which feels where hands feel not, and this faith declares,

"The righteous live forever;
 Their reward is with the Lord,
 And the care of them is with the Most High."
 Claud M. Reves

WALTER W. NELSON

Rev. Walter W. Nelson was born in Washington February 23rd, 1868 and was admitted on trial into the Little Rock conference December 7th, 1892 in Magnolia. He spent 52 years on the active list serving many pastorates. Among them was Malvern Ave., Hot Springs, Hawley Memorial Pine Bluff, Fairview, Texarkana, Junction City, England, Emmet Circuit, Wilmer Circuit, Lonoke, Dierks, Gurdon, Sherrill-Tucker, Dermott, Maberlvalle-Primrose, Sheridan, Star City, Mineral Springs, Des Arc-DeValls Bluff. He was serving Chenault's Chapel as supply pastor when the end came. He is survived by his wife, Mrs. Mary Nelson, a son, Walter, Jr., of the army, two grand children, Katherine Ann and Carroll Jeane Nelson, a brother, William B. Nelson, three sisters, Mesdames Charles Williams, Bell Norwood and Mamie Auterberry all of Washington. His funeral was held in Winfield Methodist church April 15th, by Dr. C. M. Reves, Superintendent of the Little Rock District. Dr. W. B. Slack, the pastor and the writer. The Methodist Pastors of the district were the active and honorary pall bearers. He was laid to rest in the family lot in the cemetery in Pine Bluff.



The writer was his class mate for 52 years and more we were true yoke fellows. No two men doubtless were ever more intimate. We shared each others joys and sorrows. No better man has lived and served among us. How he could pray; When he led an audience in prayer, he struck a bee line for the throne and lingered there until he seemed to bring heaven and earth together. He was one of the purest minded men this writer has ever known. I loved him as few men and expect to clasp hands with him in the City of God some glad day.

His wife has beautifully said of him, "he lived for God, His church, and his home. Every man was his brother no matter where they met. No service too humble for the sick or distressed. His prayers most comforting to the sorrowing and bereft, no child so small but to God he loved to dedicate."

He projected his life athwar't his day in sympathy and loving way. He lived nobly, passed triumphantly, he slept to awake in a brighter world on high.

His friend and brother of-the-
 years.
 W. C. Watson

JEROME J. COLSON

Rev. Jerome J. Colson was born near Batesville, Arkansas on December 25, 1855. He passed to his final reward July 7, 1944. On January 1, 1878, he was married to Rosalee Rowland and to this union were born seven children. Mr. C. C. Hill, Miss Leila and James Jewel

survive. On December 27, 1900, at Atlanta, Arkansas, he was married to Miss Anna McLendon who survives him. To this union were born the following: Mrs. D. W. Knight of Perry, Missouri; Mrs. G. W. Landis of Kansas City, Kansas; and Robert Russell of Hermitage, Arkansas.



Bro. Colson was licensed to preach in the spring of 1898 at Malvern, Arkansas, with Rev. J. R. Moore as Presiding Elder. He was in the active ministry 35 years. He served the following charges: Cone, Borea, Tillar, Arkansas City, Center Point, Emmett, Amity, Waldo, Holly Springs, Dalark, Rison, Delight, Kingsland, Leola, and Arkadelphia Circuit. Upon retiring, he moved with his family to Hermitage where he spent the last years of his wonderful ministry in meditation, prayer and preaching. He was teacher of the Adult Bible Class and preached every Fifth Sunday in the Hermitage Methodist Church. In November he gave up this work on account of rapidly failing health. His funeral service was held in the Methodist Church at Hermitage, Saturday, July 8th, at 2:30 P. M. This service was in charge of Rev. L. E. N. Hundley, assisted by the following ministers of the Monticello District: Rev. Arthur Terry, District Superintendent, and Revs. Coy Whitten, Wayne Banks, Roy W. Bevan, and E. D. Galloway. His body was laid to rest in the beautiful Oakland Cemetery at Warren, Arkansas.

One of Arkansas Methodism's great ministers of the people has gone to his well deserved reward at the end of a glorified service for His Master. His strict adherence to high and noble ideals, and his kindly ministry to all, lifted him to a high pinnacle of worth. Gallant, worthy, courageous and deeply consecrated, he faced the storms of life with fearlessness and calm.

In his home, with his family and the myriads of people who were the beneficiaries of his benighted life, he never wavered from what he believed to be right. He was a profound preacher, theologian and Bible student. The radiance of his love and the brilliance of his strategy won hundreds to the following of his Master and into the arms of the Church he so deeply loved. His steady hand guided young ministers of the Gospel through the trying ordeals of their early and uncertain steps out into fields of usefulness in evangelism and constructive ministries. Clear as the sun was his testimony of faith in God and in His Son Jesus Christ. Like Enoch, he "walked with God, for God took him."

L. E. N. Hundley

MRS. MARY FRANCES MCKAY

Mrs. Mary Frances Morgan McKay was born near Nevada, Missouri, September 18, 1865; departed this life December 30, 1943; age 78 years, 3 months, and 12 days. In early life she came with her family to Goldman, Arkansas where she lived till 1885 when she was married to Rev. Robert W. McKay.

To this union five children were born—one son, Cline; four daughters, Lois, Ethel, Marie, and Catherine; all of whom survive except Ethel who passed away some years ago.

Though born in Missouri, Mrs. McKay loved Arkansas and Arkansas Methodism. Through the long years of service with her husband she was, indeed, a real help-meet. She filled her place in the pastor's home as well as adding grace and dignity to that of a District parsonage. Truly she was a Methodist minister's wife and home-maker. Only those who knew her devotion to her husband through his last years can fully appreciate the noble qualities of her life. In his going

she bore her sorrow and grief in the same faith that had sustained her through the years.

Mrs. McKay was a faithful wife of an itinerant Methodist preacher for more than forty years. In country circuits or in large churches or in the district parsonage, she was loved by all people. No minister ever had a more ideal companion. Much of her husband's success can be attributed to the genuineness of her consecrated service to the people whom they served. No one ever doubted her devotion and love to her Master.

"Angels, song on; your faithful watches keeping;
Sing us sweet fragment of songs above;
Till morning's joy shall end the night of weeping,
Amid life's long shadows break in cloudless love."

O. E. Holmes

MRS. JOHN R. RUSHING

Mrs. Laura Amanda Rushing was born near Tates Bluff in Ouachita County, Arkansas February 8, 1856. She was the only daughter of Joseph Zacharia Burleson and Jane Wilson Burleson. She was united in marriage in the year 1875 to the late Rev. John Randolph Rushing, who passed from this life in 1928. To this union were born six children, four boys and two girls. Only one son now survives, Dr. Henry C. Rushing of El Dorado, Arkansas.

During the almost eighty years of her life, Mrs. Rushing served her Lord and Master without ceasing. As wife of an active Methodist itinerant preacher, she presided over the parsonage home with grace and Christian loyalty. She followed her beloved husband where ever he went as a member of the Little Rock Conference for thirty-three years.

She departed this life on June 27, 1944 at the home of her son, Dr. Henry C. Rushing, in El Dorado, and was laid to rest beside her husband in Pinecrest Cemetery in Mena, Arkansas, one of their former pastoral charges. Rev. C. Ray Hozendorf, the minister there conducted the service.

She was beloved as wife, mother, and Christian friend.

Alfred H. Freeman

MRS. ANDREW SOULE SCOTT

In the early ninties there came to the country home of father a lovely man and his wife. They were to be the new circuit rider and his helpmeet. That was more than fifty years ago, but across all those years, I have carried the memory of their gentle spirit, their devotion to their work, and their obvious interest in those to whom they were sent. Those people were "Brother Soule Scott" as he was affectionately known among us and his good wife. Brother Scott passed to his reward in 1896. His wife who was Miss Lou Sinquefield, the daughter of Mr. and Mrs. John C. Sinquefield, was born in Holly Springs, Arkansas, September 27, 1866. She was converted early in life and joined the Methodist Church in which church she gave almost 70 years of faithful service. On October 7, 1888, she married Rev. Andrew Soule Scott who died 8 years later. To this union two children were born; a daughter, Med Marie, who is now Mrs. Earnest Brown of Lauderdale, Mississippi; and a son, Andrew Soule Scott, Jr., an attorney in Laurel, Mississippi.

Sister Scott was a lovely unassuming little soul who loved everybody and was in turn loved by all those who came within the sweep of her beautiful life. During her almost fifty years of widowhood she was a zealous worker in the kingdom of her Lord. Over these years

she served as president of the Woman's Missionary Society, Sunday School Superintendent, and for many years was a Sunday School teacher. Not only do her own children "rise up to call her blessed," but the children of hundreds of others. Though she has made her home with her daughter for the past thirty years in Mississippi, her heart was ever turned toward her beloved friends in Arkansas, who will be greatly grieved to know of her going which occurred October 20, 1944. May the mantle of her noble life find some one inwardly worthy to carry it.

John Lampton Hoover

MRS. WILLIAM R. RICHARDSON

Mrs. Richardson was born in Orangeburg, South Carolina in 1860, the daughter of Mr. and Mrs. T. A. Jeffords. In 1879, she was married to Dr. William Reed Richardson, pastor of the Methodist Church in Charleston, South Carolina. Dr. Richardson held pastorates later in Spartanburg and Columbia, South Carolina; Pulaski and Nashville, Tennessee; Fordyce, Stuttgart, Arkadelphia, Asbury, Hunter Memorial, and First Church, Little Rock. At one time he was editor of the Christian Advocate. He passed away on May 12, 1933 after more than half a century of distinguished service as a Methodist preacher. Mrs. Richardson died October 13, 1944. The funeral service was conducted by the pastor, Rev. Connor Morehead.

There are three distinct and lasting impressions which her life made upon all who knew her. In the first place, Mrs. Richardson was always thinking of others. This was the spirit and attitude which characterized her life. During these last years her health began to fail. She was past eighty years of age. She had borne the burden in the best of the day, why should she not spend these last days in rest and quiet. But not so with Mother Richardson. She was always thinking of others and every day, to the very end, found her "some deed of kindness done, some wonderer sought and won." She was always introducing her pastor to some person who was in need of help. On occasions, she accompanied him on missions of mercy, read the Bible, prayed, left devotional literature, and even more, left the inspiration of her radiant spirit in homes where sorrow and tragedy had come.

And again, her loyalty to her own home and the members of her family was so devoted as to be noteworthy. She found such great delight in her two sons, Drs. W. R. and Thos. J. Richardson, both prominent and useful physicians of Little Rock. She had a right to be proud of them and their lovely families. And they were always so thoughtful of her every need. I do not recall ever having had a conversation with Mrs. Richardson.

Perhaps the most striking characteristic of her life was Mrs. Richardson's love for and loyalty to the Church. For a half century she had been the wife of an itinerant Methodist preacher and the mother of the parsonage home. She never got away from this manner of life. She was a faithful member of the Rule Sunday School Class in First Church where she had been a member for twenty years. Her presence in the preaching services was always an inspiration to her pastor. She will be missed by all of us. We are strengthened in the confidence that we know where Mrs. Richardson is. She worships forever in the Eternal Sanctuaries. There is no night there. And God shall wipe away all tears from their eyes. And his servants shall serve Him.

Connor Morehead

ROLL OF THE IMMORTALS

The Little Rock Conference of the Methodist Episcopal Church, South, the Arkansas Conference of the Methodist Protestant Church, and the Little Rock Conference of the Methodist Church. The Members of the Arkansas Conference of the Methodist Protestant Church are marked (MP). All others before 1939 are of the Little Rock Conference of the Methodist Episcopal Church, South.

Note: We are anxious to make this roll as complete as possible. Any one who can supply any information which we do not have, is asked to communicate with the Secretary of the Annual Conference.

Name	Place of Birth	Year Born	On Trial	Years of Active Service	Date of Death	Place of Burial
Elisha Stevens					1856	
Jesse B. Owen					1857	
Edwin W. Weir		1829	1855	3	1858	
J. J. Kennedy	Tipton Co., Tenn.	1836	1855	4	1859	
Simeon R. Walker	McNary Co., Tenn.	1834	1854	5	1859	
Benjamin Kellogg		1835	1856	3	1859	
Jacob Whitesides	Missouri	1780	1810		1860	
Lewis S. Marshall	Avondale Co., Md.	1796	1818	24	1862	
D. G. L. McKenzie					1863	
Wm. Winbourne			1854	8	1863	
L. H. Johnson			1854	9	1864	
J. S. McAllister					1864	
J. M. See			1860	4	1864	
F. F. Bond			1856	9	1866	
John Harris					1866	
Fountain Brown			1830	34	1866	
J. C. L. Aiken					1866	
Malcolm Turner			1856	8	1866	
John N. Doyle			1862	5	1867	
E. L. Crowson			1854	13	1868	
W. P. Ratcliffe	Williamsburg, Va.	1810	1834	30	1868	Camden
Lewis Garrett					1869	
J. A. Stanley			1858	9	1869	
L. M. Chandler			1868	3	1871	
W. R. J. Husbands	Lincoln Co., Tenn.	1821	1842	28	1871	
R. P. Davies	Shrewsbury, Eng.	1833	1863	7	1871	Lewisville, Ark.
Isaac Ebbert	Maryland	1817	1840	13	1872	
John M. Alford (MP)					1874	
R. F. Colburn	N. Carolina	1814	1840	25	1876	
M. F. Alford (MP)					1876	
R. B. Alston	Yorkville, S. C.	1840	1858	17	1878	
James Sanford	Glouster Co., Va.	1790	1811	8	1877	
E. M. Whitmore	South Carolina	1830	1875	4	1879	Howard Co., Ark.
W. H. Hagan			1872	7	1879	
John W. Haskew			1873	6	1879	
C. M. Slover					1881	
Thomas Hunt	Buncombe C., N. C.	1814	1847	9	1882	
R. W. Evans			1874	7	1882	
John Pryor	Sullivan Co., Tenn.	1811	1830	30	1883	
B. C. Weir	Henderson Co., Ky.	1804	1838	22	1883	
J. C. Greenwood	Giles Co., Tenn.		1879	4	1883	
W. B. Whitesides	Hempstead Co., Ark.	1853	1881	2	1883	
S. G. Colburn		1848	1865	19	1884	
E. L. Gaddie		1828	1854	29	1884	
J. G. Ward	Botetourt Co., Va.	1806	1828	46	1884	
Julius Stanley	Tennessee		1879	5	1885	
Wm. P. Laney	Ouachita Co., Ark.	1854	1878	5	1885	Ouachita County
O. C. Robertson	Alabama	1849	1879	5	1885	Dallas County
D. M. Emerson (MP)					1885	
A. R. Winfield	Sussex Co., Va.	1822	1846	41	1887	
S. H. Parker			1882	5	1888	
E. C. Hearn (MP)					1888	
J. J. Jenkins	Woodlawn, Ark.	1852	1875	13	1889	Stephens, Ark.
G. O. Hickey (MP)	Johnson Co., Ark.				1889	Camden, Ark.
Thomas G. Galloway	Mississippi	1855	1880	9	1889	
S. B. Andrews (MP)					1889	
L. M. Keith	Calhoun Co., Ala.	1851	1876	13	1890	
W. W. Roberts (MP)					1890	
Z. W. Richardson	Tennessee		1889	1	1891	
Benjamin Watson	Hyde Co., N. C.	1810	1832	42	1891	
Thomas Conley (MP)					1891	
A. W. Simmons			1835	15	1893	
Joseph Turrentine			1865		1893	

THE METHODIST CHURCH

123

ROLL OF THE IMMORTALS—(Continued)

Name	Place of Birth	Year Born	On Trial	Years of Active Service	Date of Death	Place of Burial
J. F. Follin					1893	Little Rock, Ark.
C. B. Brinkley		1849			1893	Magnolia
Boone Keeton					1893	
G. L. Stonecipher (MP)					1893	
G. W. Rice	Bradley Co., Ark.	1859	1887	7	1894	Moore's Chapel
J. S. Clower	Shelby Co., Ala.	1846	1868		1894	Nashville, Ark.
J. R. Morris (MP)					1894	
C. L. Adams	Lonoke Co., Ark.	1866	1886	8	1895	Mt. Carmel Cemty.
John McLaughlin	Perth, Scotland	1825	1873	23	1896	Arkadelphia, Ark.
J. B. Thomas	Marlboro Dist., S. C.	1832	1882	14	1896	Hamburg, Ark.
A. S. Scott	Saline Co., Ark.	1858	1883	10	1896	
P. P. Burke	Laurens Dist., S. C.	1836	1884	11	1896	
F. J. Shaw	Fleming Co., Ky.	1846	1889	8	1896	
B. F. Wilson	Cass Co., Ind.	1864	1893	3	1896	
R. H. Saunders	Carter Co., Tenn.	1826	1870	9	1896	
J. T. Shaw	Dover, Ark.	1870	1894	3	1897	
W. C. Adams	Lowndes Co., Miss.	1835	1859	15	1898	
R. L. Wozencraft	Dallas Co., Ark.	1862	1892	6	1899	Sparkman, Ark.
A. C. Kelley	Plke Co., Ark.	1865	1891	8	1899	
J. R. Sherwood	Indiana	1836	1871	26	1900	
J. H. Blakeley	Franklin Co., Tenn.	1817	1842	32	1900	Mt. Pleasant
A. B. Winfield	Sussex Co., Va.	1824	1847	39	1900	Okolona, Ark.
J. J. Bond	Atlanta, Ga.	1850	1895	5	1901	
G. W. Mathews	Accomac Co., Va.	1826	1870	27	1901	
R. H. Pointer	Greenup Co., Ky.	1844	1879	13	1902	
Andrew Hunter	Ballymony, Ireland	1813	1836	51	1902	
J. W. Duncan	Drew Co., Ark.	1874	1899	3	1903	
D. F. Curry	Prairie Co., Ark.	1876	1901	1	1903	
J. O. Walsh	Dallas Co., Ark.	1873	1893	10	1903	
B. G. Johnson	Hickman Co., Tenn.	1823	1860	31	1903	
James M. Hawley	Pulaski Co., Ark.	1867	1887	13	1904	
B. A. White	Gibson Co., Tenn.	1850	1889	17	1904	
J. Y. Christmas	Ashley Co., Ark.		1883	20	1904	
J. D. Whitesides	Hempstead Co., Ark.	1847	1874	30	1904	
Alexander Avery	Johnson Co., N. C.	1809	1836	24	1904	
L. B. Hawley	Virginia	1845	1876	29	1905	El Dorado, Ark.
William Cox (MP)					1905	
John F. Carr	Fayette Co., Tenn.	1834	1853	46	1906	Pine Bluff, Ark.
J. M. G. Douglas	Yorkville, S. C.	1843	1869	36	1906	Bearden, Ark.
W. H. Browning	Sumner Co., Tenn.	1819	1850	38	1907	
J. R. Harvey	Russellville, Ark.	1837	1859	25	1907	Magnolia, Ark.
M. F. Wilson (MP)					1907	
E. L. Beard	Cedar Hill, N. C.	1831	1882	23	1908	near Lonoke, Ark.
W. T. Holfield (MP)					1908	
Ernest P. Sewell	Columbia Co., Ark.	1882	1906	1	1909	
J. B. Francis (MP)					1910	
Barnett Wright	near Fulton, Ky.	1871	1894	16	1911	
H. R. Whithers	Washington Co., Fla.	1835	1851	22	1911	
J. E. Loudermilk (MP)					1911	
W. A. Boseman (MP)					1911	
William J. Scott	South Carolina	1825	1853	21	1912	
J. M. D. Sturgis	Columbia Co., Ga.	1835	1882	17	1912	Little Rock Ark.
T. H. Ware	Talladega, Ala.	1846	1868	44	1912	Little Rock, Ark.
W. C. Toombs	Tennessee	1865	1891	20	1912	
D. R. S. Starnes (MP)					1912	
J. S. Nesbitt (MP)					1912	
G. W. Logan	Clark Co., Ark.	1837	1883	27	1913	Clark County
J. H. Riffin	Pittsville, Md.	1834	1865	44	1913	Arkadelphia, Ark.
James M. Cline	York Co., S. C.	1832	1855	33	1913	Collegeville, Ark.
W. M. Manville	Canada	1843	1891	22	1914	Hot Springs, Ark.
Edgar G. Seay	near Warren, Ark.	1832	1908	4	1914	De Queen, Ark.
J. E. Middleton (MP)					1914	
James C. Rhodes	Lumberton, N. C.	1849	1873	28	1915	
J. Z. Burleson	Quachita Co., Ark.	1862	1896	14	1915	
C. C. Godden	Morristown, N. J.	1836	1872	35	1915	
W. J. Rogers	Ga. or Ala.	1849	1873	42	1916	
Horace Jewell	Nelson Co., Ky.	1832	1855	54	1917	Hope, Ark.
A. O. Evans	Calhoun Co., Ala.	1857	1883	34	1917	
C. D. McSwain	Marshall Co., Miss.	1850	1871	27	1917	near Emmet, Ark.
R. C. Atchley	Grant Co.	1839	1858	35	1918	Dalark
O. H. Keadle	Scottsville, Ala.	1848	1882	20	1918	Hot Springs, Ark.
R. L. Cabe	Tennessee	1880	1911	6	1918	El Paso, Texas

LITTLE ROCK CONFERENCE

ROLL OF THE IMMORTALS—(Continued)

Name	Place of Birth	Year Born	On Trial	Years of Active Service	Date of Death	Place of Burial
W. D. Sharp	Droope Mtn., W. Va.	1872	1904	14	1918	Junction City, Ark.
John R. Sanders	Arkadelphia, Ark.	1850	1881	33	1918	Little Rock, Ark.
G. M. Yearwood					1918	Delight, Ark.
W. W. Mills	Alabama	1857	1883	35	1919	Arkadelphia, Ark.
W. J. Davis	Oak Bower, Ala.	1838	1858	42	1919	Antoine, Ark.
A. M. Robertson	Oxford, Miss.	1851	1882	36	1919	Texarkana
M. B. Corrigan	Dublin, Ireland	1854	1884	33	1919	Monticello, Ark.
H. D. McKinnon	Thomasville, Ga.	1835	1857	50	1919	Mineral Spgs., Ark.
H. M. Purifoy (MP)					1919	
J. E. Caldwell	Saline Co., Ark.	1833	1853	27	1920	
H. H. Watson	Grant Co., Ark.	1849	1868	46	1920	
T. D. Scott	near Benton, Ark.	1861	1885	35	1920	Arkadelphia, Ark.
H. Townsend	North Carolina	1836			1920	Benton, Ark.
E. N. Watson	Grant County	1839	1858	36	1921	Saline County
W. D. Bond (MP)					1922	
J. W. Cox (MP)					1922	
J. H. Bradford	Georgia	1843	1880	36	1923	
B. E. Mullins	Pinington, Texas	1870	1910	11	1923	Lawson, Ark.
B. B. Thomas	Timmons ville, S. C.	1857	1888	30	1923	Memphis, Tenn.
C. W. Drake	Drake Creek, Ga.	1845	1888	24	1923	Little Rock, Ark.
A. D. Jenkins	Quachita Co., Ark.	1846	1868	48	1923	Mineral Spgs, Ark.
W. A. Steel	Lockesburg, Ark.	1848	1881	42	1923	DeQueen, Ark.
A. B. Chambers (MP)					1923	
R. P. Wilson	Americus, Ga.	1852	1877	47	1924	
E. Garrett	McNairy Co., Tenn.	1844	1875	23	1924	Stamps, Ark.
A. Turrentine	Sevier Co., Ark.	1851	1879	39	1924	
M. C. Jackson (MP)					1924	
J. A. Biggs	Pike Co., Ark.	1849	1877	47	1925	Hot Springs, Ark.
J. L. Johnson	Buncom Co., N. C.	1842	1887	22	1925	Murfreesboro, Ark.
L. M. Powell	Pickens Co., Ala.	1849	1880	36	1925	
W. M. Crowson	Grant Co., Ark.	1854	1877	30	1925	
Paul White (MP)					1925	
J. W. Vantrease	Tennessee	1848	1890	15	1926	
R. R. Moore	Marietta, Ga.	1853	1886	40	1926	Monticello, Ark.
B. W. Dufur (MP)					1926	
L. M. Harp (MP)					1926	
Jesse Galloway	Sevier Co., Ark.	1892	1914	11	1927	
J. J. Menelee	Mississippi	1849	1889	29	1927	
R. W. Marlar (MP)					1927	
L. H. Covey (MP)					1927	
W. F. Wingfield (MP)					1927	
J. R. Tatum (MP)					1927	
J. M. Owen (MP)					1927	
A. Nichols (MP)					1927	
David Bolls	Nevada Co., Ark.	1854	1896	23	1928	Nevada Co., Ark.
Stonewall Anderson	Helena, Ark.	1864	1886	38	1928	Conway, Ark.
J. R. Rushing	Quachita Co., Ark.	1855	1889	32	1928	
B. F. Dill (MP)					1928	
Alonzo Monk	Sparta, La.	1852	1872	54	1929	Little Rock, Ark.
R. J. Ralford	Anson Co., N. C.	1851	1887	18	1929	Magnolia, Ark.
A. G. Cason	Yazoo City, Miss.	1856	1911	10	1929	Flai Creek
S. M. Thomas (MP)					1929	
Hugh Revely	Jackson, Tenn.	1856	1903	13	1930	White County, Ark.
C. O. Steele	Tennessee	1838	1857	53	1930	
W. F. Laseter	Pike Co., Ga.	1853	1900	18	1930	Little Rock, Ark.
R. W. McKay	Yorkville, S. C.	1864	1885	37	1930	Cabot, Ark.
J. C. McElhenney	Anover, Ark.	1861	1912	9	1930	
J. H. McKelvy	Moulton, Ala.	1859	1894	28	1930	
I. J. Usery (MP)					1930	
A. V. Savage					1930	
A. J. Ewing	Nashville, Tenn.	1860	1886	33	1931	Mena, Ark.
C. A. Fuller	St. Thomas, Canada	1857	1912	12	1931	
A. C. Graham	Walker Co., Ga.	1859	1888	27	1931	Naylor, Ark.
J. H. Gold	Montgom'y Co., Ten.	1839	1865	2	1931	Washington, Ark.
W. H. Pate (MP)					1931	
J. A. Parker	Middleton, Tenn.	1868	1893	37	1932	Hot Springs, Ark.
W. T. Wilkinson	Lancashire, England	1868	1901	31	1932	
J. M. Cannon	Lockesburg, Ark.	1869	1906	23	1932	
W. R. Harrison	Columbus, Miss.	1851	1884	40	1932	Little Rock, Ark.
H. C. Palmer (MP)					1932	
L. T. Rogers	Dallas Co., Ark.	1879	1911	22	1933	Dallas County
W. M. Hayes	Jackson Co., Ga.	1845	1867	59	1933	

THE METHODIST CHURCH

125

ROLL OF THE IMMORTALS—(Continued)

Name	Place of Birth	Year Born	On Trial	Years of Active Service	Date of Death	Place of Burial
F. R. Canfield	Odelstown, Canada	1859	1894	33	1933	Beuna Vista
E. R. Steel	Lockesburg, Ark.	1865	1893	36	1933	Pine Bluff, Ark.
B. A. Few	Henderson, Texas	1859	1887	42	1933	Little Rock, Ark.
S. A. Hill	Okolona, Ark.	1861	1885	21	1933	Nashville, Ark.
J. L. Nabors (MP)					1933	
E. F. Wilson	Chalybeate, Miss.	1862	1890	22	1934	Pine Bluff, Ark.
R. G. Rowland	Saline Co., Ark.	1861	1890	35	1934	
D. H. Colquette	Tennessee	1868	1893	36	1934	Little Rock, Ark.
W. R. Richardson	Anderson Co., S. C.	1855	1878	47	1934	Little Rock, Ark.
W. A. House (MP)					1934	
H. L. Simpson	California	1887	1902	25	1935	
Joseph C. Johnson	Chapel Hill, Ark.	1876	1910	24	1935	El Dorado, Ark.
P. Q. Rorie	Athens, Ga.	1882	1912	23	1935	Arkadelphia, Ark.
E. M. Pipkin	Nevada Co., Ark.	1857	1880		1935	Arkadelphia, Ark.
D. D. Warlick	Ashville, N. C.	1852	1886	29	1935	
D. W. McGinnis (MP)					1935	
F. F. Harrell	Mississippi	1864	1897	39	1936	Camden, Ark.
T. O. Owen	near Magnolia	1865	1894	35	1936	Little Rock, Ark.
S. W. Rainey	Pulaski Co., Ark.	1858	1893	29	1936	Little Rock, Ark.
J. T. Goldsmith (MP)					1936	
G. A. Mouser (MP)					1936	
E. L. Hogue (MP)					1936	
J. F. Simmons	Saline Co., Ark.	1881	1912	25	1937	Little Rock, Ark.
J. M. Stephenson (MP)					1937	
J. A. Sage	Lake Provid'ce, La.	1862	1885	45	1938	Magnolia, Ark.
J. W. Harrell	Hines Co., Miss.	1859	1896	35	1938	Camden, Ark.
R. A. McClintock	Tennessee	1854	1880	45	1938	Monticello, Ark.
S. C. Dean	Laurens Dist., S. C.	1854	1891	35	1938	Hamburg, Ark.
J. B. Williams	Black Springs, Ark.	1858	1886	30	1938	Halfield, Ark.
C. F. Messer	Mississippi	1871	1912	14	1938	Little Rock, Ark.
J. H. Glass	Greensboro, Ga.	1866	1893	42	1939	Conway, Ark.
W. C. Hilliard	Winnsboro, S. C.	1863	1890	45	1939	El Dorado, Ark.
S. F. Goddard	Sevier Co., Ark.	1864	1889	39	1939	Mena, Ark.
J. E. Waddell	Benton, Ark.	1871	1905	25	1939	El Dorado, Ark.
J. E. Butler	South Texas	1873			1940	Haynesville, La.
F. N. Brewer	Georgia	1868	1889	50	1940	Texarkana, Ark.
G. C. Chambers	near Magnolia, Ark.	1873			1940	near Magnolia
A. C. Millar	McKeesport, Pa.	1861	1886	54	1940	Little Rock, Ark.
B. F. Musser	Center Point, Ark.	1884	1916	24	1940	near Little Rock
S. G. Rutledge	Tennessee	1871	1907	21	1941	Hot Springs, Ark.
W. A. Fitzgerald	Dalton, Ga.	1851	1897	17	1941	Amity, Ark.
T. O. Rorie	Middle Georgia	1853	1880	45	1942	Hot Springs, Ark.
Z. D. Lindsay	North E. Arkansas	1867	1896	30	1942	Nashville, Ark.
R. P. James	Hempstead Co., Ark.	1888	1917	21	1942	Waldo, Ark.
M. K. Rogers	near Fordyce, Ark.	1875	1900	40	1943	Sheridan, Ark.
H. H. McGuyre	Texas	1872	1908	33	1943	North Little Rock
James Thomas	Chambers Co., Ala.	1860	1891	49	1943	Little Rock, Ark.
E. R. Kelley					1943	
J. W. Berry	Blountsville, Tenn.	1859	1882	33	1944	Gurdon, Ark.
B. F. Scott	Saline County, Ark.	1864	1887	43	1944	Camden, Ark.
W. W. Nelson	Washington, Ark.	1868	1892	48	1944	Pine Bluff, Ark.
W. W. Christie	Columbia, Ark.	1866	1892	47	1944	Columbia Co., Ark.
J. J. Colson	Batesville, Ark.	1855	1890	35	1944	Hermitage, Ark.
C. J. Greene	Barnwell, S. C.	1867	1895	46	1944	Conway, Ark.
J. L. Cannon	Lockesburg, Ark.	1871	1903	36	1944	Foreman, Ark.
J. D. Hammons	White County, Ark.	1879	1899	43	1944	Pine Bluff, Ark.

SESSIONS OF THE CONFERENCE

This list includes sessions of former Ouachita Conference, organized in 1854, changed to Little Rock Conference in 1866 and merged into the Little Rock Conference of The Methodist Church 1939.

Year	Place	Bishops	Secretary
1854	Washington	H. H. Kavanaugh	Jesse McAlister
1855	El Dorado	G. F. Pierce	Jesse McAlister
1856	Princeton	G. F. Pierce	Jesse McAlister
1857	Little Rock	H. H. Kavanaugh	Jesse McAlister
1858	Arkadelphia	John Early	Jesse McAlister
1859	Monticello	A. Hunter, Pres.	Jesse McAlister
1860	Pine Bluff	G. F. Pierce	W. P. Ratcliff
1861	Camden	Robert Paine	W. C. Young
1862	Tulip	A. Hunter, Pres.	J. E. Cobb
1863	Lewisville	A. Hunter, Pres.	J. E. Cobb
1864	Columbia Camp	G. W. Ratcliff, Pres.	J. E. Cobb
1865	El Dorado	A. Hunter, Pres.	J. E. Cobb
1866	Arkadelphia	G. F. Pierce	J. E. Cobb
1867	Des Arc	E. M. Marvin	J. E. Cobb
1868	Warren	G. F. Pierce	J. E. Cobb
1869	Magnolia	G. F. Pierce	J. E. Cobb
1870	Washington	J. C. Keener	W. C. Hearn
1871	Little Rock	H. N. McTyeire	W. C. Hearn
1872	Pine Bluff	W. M. Wightman	W. C. Hearn
1873	Camden	G. F. Pierce	W. C. Hearn
1874	Monticello	H. H. Kavanaugh	S. G. Colburn
1875	Mineral Springs	W. M. Wightman	S. G. Colburn
1876	Arkadelphia	J. C. Keener	S. G. Colburn
1877	Monticello	H. H. Kavanaugh	S. G. Colburn
1878	Hot Springs	D. S. Doggett	S. G. Colburn
1879	Camden	G. F. Pierce	S. G. Colburn
1880	Prescott	G. F. Pierce	S. G. Colburn
1881	Pine Bluff	H. N. McTyeire	S. G. Colburn
1882	Hope	A. W. Wilson	S. G. Colburn
1883	Malvern	J. C. Granberry	S. G. Colburn
1884	Little Rock	R. K. Hargrove	J. R. Moore
1885	Arkadelphia	J. C. Granberry	J. R. Moore
1886	Hot Springs	C. B. Galloway	J. R. Moore
1887	Little Rock	C. B. Galloway	J. R. Moore
1888	Camden	J. S. Key	J. R. Moore
1889	Pine Bluff	E. R. Hendrix	J. R. Moore
1890	Monticello	O. P. Fitzgerald	J. R. Moore
1891	Arkadelphia	W. W. Duncan	J. R. Moore
1892	Magnolia	A. W. Wilson	J. R. Moore
1893	Hot Springs	J. C. Keener	J. R. Moore
1894	Prescott	E. R. Hendrix	J. R. Moore
1895	Lonoke	A. G. Haygood	J. R. Moore
1896	Camden	J. S. Key	J. R. Moore
1897	Pine Bluff	E. R. Hendrix	J. R. Moore

Year	Place	Bishops	Secretary
1898	Little Rock	H. C. Morrison	J. R. Moore
1899	Fordyce	C. B. Galloway	J. D. Clary
1900	Hot Springs	C. B. Galloway	J. D. Clary
1901	Hope	J. S. Key	J. D. Clary
1902	Benton	E. E. Hoss	Jas. M. Hawley
1903	El Dorado	E. E. Hoss	Jas. M. Hawley
1904	Texarkana	Joseph S. Key	J. H. Hinemon
1905	Camden	C. B. Galloway	J. H. Hinemon
1906	Warren	James Atkins	J. H. Hinemon
1907	Malvern	Seth Ward	W. J. Pinson
1908	Little Rock	E. R. Hendrix	W. J. Pinson
1909	Arkadelphia	E. R. Hendrix	W. P. Whaley
1910	Prescott	J. H. McCoy	W. P. Whaley
1911	Fordyce	J. H. McCoy	W. P. Whaley
1912	Hot Springs	W. A. Candler	Chas. J. Greene
1913	Lakeside, Pine Bluff	Jno. C. Kilgo	Chas. J. Greene
1914	First Ch., Little Rock	H. C. Morrison	Chas. J. Greene
1915	Monticello	H. C. Morrison	Chas. J. Greene
1916	Malvern	J. H. McCoy	Chas. J. Greene
1917	Arkadelphia	E. D. Mouzon	Chas. J. Greene
1918	Hot Springs	E. D. Mouzon	S. R. Twitty
1919	Hope	E. D. Mouzon	S. R. Twitty
1920	Camden	E. D. Mouzon	Chas. J. Greene
1921	First Ch., Pine Bluff	E. D. Mouzon	Chas. J. Greene
1922	Texarkana	James Atkins	Chas. J. Greene
1923	First Ch., Little Rock	James Atkins	Chas. J. Greene
1924	First Ch., El Dorado	S. R. Hay	Chas. J. Greene
1925	Arkadelphia	S. R. Hay	Chas. J. Greene
1926	Warren	H. A. Boaz	Chas. J. Greene
1927	Camden	H. A. Boaz	Chas. J. Greene
1928	Winfield, Little Rock	H. A. Boaz	Chas. J. Greene
1929	Prescott	H. A. Boaz	Chas. J. Greene
1930	Lakeside, Pine Bluff	Hoyt M. Dobbs	Chas. J. Greene
1931	First Ch., Little Rock	Hoyt M. Dobbs	Chas. J. Greene
1932	Texarkana	Hoyt M. Dobbs	Chas. J. Greene
1933	First Ch., Hot Springs	Hoyt M. Dobbs	Chas. J. Greene
1934	First Ch., Pine Bluff	John M. Moore	Chas. J. Greene
1935	First Ch., El Dorado	John M. Moore	Chas. J. Greene
1936	Asbury, Little Rock	John M. Moore	Chas. J. Greene
1937	First Ch., Hope	John M. Moore	Chas. J. Greene
1938	First Ch., Camden	Charles C. Selecman	Chas. J. Greene
1939	Warren	Charles C. Selecman	Chas. J. Greene
1940	First Ch., Texarkana	Charles C. Selecman	Clem Baker
1941	Fordyce	Charles C. Selecman	Clem Baker
1942	First Ch., Hot Springs	Charles C. Selecman	Clem Baker
1943	First Ch., El Dorado	Charles C. Selecman	Fred R. Harrison
1944	First Ch., Hot Springs	Paul E. Martin	Fred R. Harrison

CONFERENCE STANDING RULES

1. **Nominations.** The District Superintendents shall be a standing committee on nominations and shall nominate all members of the quadrennial and annual boards, commissions and committees except where they are otherwise provided for.

2. **Conference Program.** The pastor-host of the Conference, the District Superintendent in whose district the Conference session is held, the chairman of the Commission on Evangelism and the chairman of the several Conference Boards shall constitute a committee on Conference Program. This committee shall arrange, not less than sixty days before the Conference meets, for all preaching, inspirational and anniversary services and select the Conference preacher. As far as possible it shall publish at least one month before Conference, the hours to be set apart for special services. The program made by this committee shall be subject to revision as the exigencies of any situation may require or the Conference direct.

3. **Financial and Statistical.** (1) All Conference assessments and all reports of collections shall be made in whole dollars with no columns for cents. (2) Each pastor shall settle with the Conference Treasurer and turn over his statistical reports not later than the first day of the Conference, provided this report must correspond with the Treasurer's report. (3) The District Superintendent shall furnish the Statistical Secretary with all assessments and acceptances of pastoral charges not less than sixty days before the meeting of the Annual Conference and these figures shall be accepted as official.

4. **Memoirs of Laymen and Preachers' Wives.** Memoirs of preachers' wives shall be read at the Memorial Service of the Conference and published in the Conference Journal, and preachers' wives shall be invited to take part in the Memorial Session. Names of deceased laymen who have been active in the Annual Conference or served on Conference Boards to be printed in the Conference Journal.

5. **Conference Expense Fund.** The Conference Commission on World Service and Finance shall make an assessment for a Conference Expense Fund to cover the cost of all clerical work necessary in preparing Conference records, printing, and distributing the Conference minutes, for preserving Conference records and documents, for auditing accounts, and all legitimate expenses incurred by the Conference Secretary and the Conference Treasurer in carrying out the orders of the Conference. The Conference Treasurer shall be the custodian of this fund which shall be paid out on the order of the Conference Secretary.

6. **District Superintendents' Salary.** In each district the District Superintendent's salary shall be estimated and apportioned to the several charges by the District Stewards under the chairmanship of the District Superintendent in a meeting called for that purpose early in the Conference year.

7. **District Expenses.** The District Stewards shall also estimate and apportion to the several charges an amount necessary for district expenses. The District Stewards shall elect a Treasurer who shall be custodian of this fund and shall distribute same on order of the District Superintendent. The Treasurer shall make an annual report to the District Conference showing receipts and disbursements.

8. **Reports and Resolutions.** All reports, resolutions and other papers intended for publication in the Conference minutes shall be type-written and in triplicate.

9. **Historical Society.** There shall be a Historical Society composed of the present members of the History Commission, the Secretary of the Conference, and additional members nominated by the Cabinet and elected by the Conference. It shall be the duty of the Society to collect and preserve biographical data of clerical members of the Conference, data of all kinds that promise to be of historical value and interest. Such material to be deposited in the vault of Hendrix College, Conway, Arkansas. This Society shall make a quadrennial report to the session of the Conference next following the General Conference.

10. **Lay Representation.** In addition to those members provided for in Paragraph 542 of the 1939 Discipline of the Methodist Church, each pastoral charge shall, upon nomination of the pastor, elect either at the annual meeting or at the Quarterly Conference, one representative to the District Conference; **provided**, that in charges of more than 500 members, one representative shall be for each additional 500 members or major fraction thereof. Alternate lay delegates shall be elected in the same manner as the principal.

11. **Lay Members.** Lay members to the annual conference shall be elected annually.

12. **District Conferences** shall be held annually in each district.

13. **One District Superintendent** may serve on each of the major Conference Boards. No member of the Conference shall serve on more than one major Board, provided that this rule shall not apply to those Boards and Commissions appointed by the presiding Bishop, nor to ex-officio members.

14. **District Committees on Qualifications of Local Preachers.** The District Committee on qualifications of local preachers to be nominated by the District Superintendents and confirmed by the Annual Conference shall consist of three traveling elders serving on the District.

15. **Audit.** The audit accounts of all funds as provided for in Paragraph 801 of the Discipline shall be done by certified public accountants sufficiently in advance of the Conference session to have its report published in the Conference Journal.

17. **Amendment.** These rules may be repealed or amended by a majority vote of those present and voting in any annual session of the Conference provided the proposed change is presented to the Conference in writing one day before the vote is taken.

LITTLE ROCK CONFERENCE

CERTIFICATE OF ORDINATION

This is to certify that I, William C. Martin, have this day and date, ordained to the office of Elder, Dean Mouzon Mann.

Done at Little Rock, Arkansas, December 29, 1942.

(Signed) William C. Martin,
A Bishop of the Methodist Church.

CERTIFICATE OF ORDINATION

This is to certify that I, Charles C. Selecman, have this day and date, ordained to the office of Deacon and to the office of Elder, Roland W. Marsh.

Done at Dallas, Texas, February 10, 1944.

(Signed) Charles C. Selecman,
A Bishop of the Methodist Church.

CERTIFICATE OF ORDINATION

This is to certify that I, Paul E. Martin, have this day and this date, ordained to the office of Deacon: Edmond T. McAfee, Orrie Luther Thompson, James Edward Major, Joseph Hubbard Robinson, Charles Robert McCammon, Lee Gray Wilson, James Revelly Martin.

Done at Hot Springs, Arkansas, November 12, 1944.

(Signed) Paul E. Martin,
A Bishop of the Methodist Church.

CERTIFICATE OF ORDINATION

This is to certify that I, Paul E. Martin, have this day and this date, ordained to the office of Elder: George Eldred Blakeley and James Edward Dunlap.

Done at Hot Springs, Arkansas, November 12, 1944.

(Signed) Paul E. Martin,
A Bishop of the Methodist Church.

MINISTERS SERVICE RECORD

Abbreviations: O. T.—On Trial; F. C.—Full Connection; T.—Transfer; Ef.—Effective; Exc.—Years Not Effective; S.—Supernumerary; R.—Retired; Ord.—Orders Recognized; Re-ad.—Re-admitted; Sus.—Suspended.

Note: Under column VI all who are not otherwise indicated, served without break in the Conference they first joined as indicated in column III and came into the present Conference in the regular way through one of these three Unting Conferences at the time of Union in 1939. In the case of transfers, it will be noted that we have indicated which of these three Conferences they transferred to before 1939. L. R. stands for the old Little Rock Conference; Ark. for the old Arkansas Methodist Protestant Conference; Mo. for the old Missouri Conference of the Methodist Episcopal Church or one of the three Conferences that united several years ago to form the Missouri Conference. In the case of men who originally belonged to one of these three Conferences and came back by Transfer after a period in some other Conference, we have indicated the number of years out of the Conference by giving the number in Parenthesis following T. Paragraphs in the 1940 Discipline having to do with the "Same Record" are 1099, 1339 (6), 1340 (1), 1340 (3), 1941.

I.	II.	III.	IV.	V.	VI.	VII.	VIII.	IX.
Name	Present Relation	First Admitted	Year E. C.	Ordained	How-When Adm. Into This Conf.	Exc.	Date Retired	Years Service
Andrews, C. R.	Ef.	L. R. 1920 O. T.	1923	1923 1925		1		23
Armstrong, T. M.	Ef.	L. R. 1907 O. T.	1909	1909 1915				37
Arnold, Fred L.	Ef.	L. R. 1930 O. T.	1933	1933 1935		1		13
Arnold, W. F.	Ef.	L. R. 1925 O. T.	1928	1928 1931		1		18
Atchley, C. M.	Ef.	L. R. 1938 O. T.	1940	1940 1942				6
Ault, H. A. F.	R.	L. R. 1922 O. T.	1924	1916 1922		1	1934	11
Averitt, L. W.	Ef.	L. R. 1931 O. T.	1936	1936 1940		6		7
Bailey, G. C.	Ef.	Ark. 1931 O. T.	1937	1937		3.		10
		M. P.						
Baker, Clem.	Sus.	L. R. 1909 O. T.	1912	1912 1914		1		33
Baker, J. D.	Ef.	L. R. 1909 O. T.	1913	1913 1915		2		33
Barnett, M. O.	R.	L. R. 1900 O. T.	1902	1894 1904			1942	42
Baugh, S. T.	Ef.	L. R. 1911 O. T.	1913	1913 1915				33
Beasley, R. S.	Ef.	L. R. 1927 O. T.	1929	1929 1931	T. (1) 1940			17
Beck, R. O.	Ef.	L. R. 1938 O. T.	1940	1940 1941				6
Birdwell, O. C.	Ef.	L. R. 1921 O. T.	1924	1915 1927		1		22
Blakeley, G. C.	Ef.	L. R. 1940 O. T.	1942	1942				4
Bolin, H. O.	Ef.	N. A. 1923 O. T.	1926	1926 1928	T. 1940	1		20
Bone, W. T.	Ef.	N. A. 1924 O. T.	1926	1924 1928	T. 1929			20
Boyd, W. R.	Ef.	L. R. 1923 O. T.	1925	1925 1927				21
Burks, W. R.	Ef.	L. R. 1924 O. T.	1929	1929 1932		3		17
Burnett, S. K.	R.	L. R. 1901 O. T.	1903	1901 1905			1941	40
Cade, C. D.	Ef.	L. R. 1921 O. T.	1923	1923 1926		2		23
Cagle, G. L.	Ef.	L. R. 1923 O. T.	1925	1925 1928				21
Campbell, W. F.	R.	L. R. 1902 O. T.	1906	1906 1908	T. (16) L.R. 1920	2	1933	29
Cannon, F. C.	R.	L. R. 1900 O. T.	1903	1900 1905		8	1943	35
Cannon, R. H.	Ef.	L. R. 1913 O. T.	1915	1903 1913				31
Carraway, A. C.	Ef.	E. Ok. 1919 O. T.	1921	1921 1923	T. 1933	1		24
Cazort, W. S.	Ef.	L. R. 1942 O. T.						2
Christie, A. J.	Ef.	L. R. 1921 O. T.	1923	1921 1925				23
Clark, T. P.	R.	Mem. 1892 O. T.	1894	1893 1895	T. 1904		1924	32
Clayton, J. R.	Ef.	L. R. 1935 O. T.	1937	1937 1940				9
Cooper, J. E.	Ef.	L. R. 1919 O. T.	1921	1919 1923	T. (4) L.R. 1928			25
Core, R. W.	Ef.	L. R. 1936 O. T.	1941	1941		3		5
Criswell, J. L.	R.	Fla. 1922 O. T.	1925	1922 1924	T. 1930	1	1933	10
Cross, Noel	Ef.	Ark. 1935 O. T.	1938	1938				9
		M. P.						
Cummins, J. H.	R.	L.VI. 1895 O. T.	1897	1897 1900	T. 1895		1943	48
Darrow, Roland E.	Ef.	St. L. 1927 O. T.	1929	1929 1931				17
Davis, C. B.	R.	L. R. 1920 O. T.	1923	1920 1925		1	1934	13
Dean, Gerry.	Ef.	L. R. 1942 O. T.			T. (S) 1943			
Dickerson, J. R.	R.	N.Ga. 1894 O. T.	1896	1896 1898	T. 1894	3	1929	32
Dedman, J. L.	Ef.							
Diffee, J. R.	Ef.	Ark. 1924 O. T.	1929	1929		2		18
		M. P.						
Doak, F. P.	R.	L. R. 1890 O. T.	1892	1892 1894	T. (1) 1905		1936	46
Doss, A. E.	Ef.	L. R. 1933 O. T.	1936	1936 1938		1		10

MINISTERS SERVICE RECORD—(Continued)

I.	II.	III.			IV.	V.		VI.	VII.	VIII.	IX.
Name	Present Relation	First Admitted			Year F.C.	Ordained		How-When Adm. Info This Conf.	Exc.	Date Retired	Years Service
		Conf.	Yr.	How		Dea- con	Eld- er				
Dugger, S. C.	Elf.	Ark.	1937	Ord.	1938		1938				7
		M. P.									
Dunn, J. D.	R.	L. R.	1894	O. T.	1896	1896	1898			1925	31
Durham, S. L.	R.	L. R.	1918	O. T.	1923	1923	1925		3	1930	9
Evans, L. W.	R.	L. R.	1904	O. T.	1906	1906	1908			1925	21
Farmer, C. H.	Elf.	L. R.	1932	O. T.	1935	1932	1933		1		11
Farr, R. E.	R.	L. R.	1914	O. T.	1916	1916	1918		1	1923	8
Fawcett, R. E.	Elf.	L. R.	1917	O. T.	1921	1918	1918		2		25
Fincher, W. W.	Elf.	Ark.	1911	O. T.	1914		1914		1		31
		M. P.									
Fitzhugh, B. F.	Elf.	L. R.	1915	O. T.	1917	1917	1919	T. (1) L.R. 1921			29
Freeman, Alfred	Elf.	NW. Tx.	30	O. T.	1932	1932	1934	T. 1941			14
Galloway, E. D.	Elf.	L. R.	1920	O. T.	1924	1924	1926		2		22
Gatin, L. C.	Elf.	L. R.	1914	O. T.	1916	1916	1918				30
Giessen, Chas. H.	Elf.	L. R.	1933	O. T.	1935	1935	1937				11
Ginther, H. D.	Elf.	L. R.	1939	O. T.	1941	1941					5
Gilliam, C. H.	Elf.	L. R.	1932	O. T.	1934	1934	1937				12
Golden, W. D.	Elf.	L. R.	1940	O. T.	1942	1942					4
Hamilton, A. W.	Elf.	L. R.	1917	O. T.	1919	1917	1921				27
Hamilton, J. M.	Elf.	L. R.	1917	O. T.	1919	1919	1921				27
Hammons, J. W.	Elf.	L. R.	1933	O. T.	1939	1935	1941				7
Hanna, E. D.	R.										11
Harrell, Van	Elf.	L. R.	1926	O. T.	1929	1929	1931	T. (1) L.R. 1929	1		17
Harrison, Fred R.	Elf.	L. R.	1927	O. T.	1929	1929	1931				17
Hart, W. Neill	Elf.	L. R.	1928	O. T.	1930	1930	1932				16
Helley, J. B.	Elf.	L. R.	1931	O. T.	1933	1933	1935				13
Henderson, J. A.	R.	L. R.	1890	O. T.	1892	1891	1894			1942	52
Holmes, O. E.	Elf.	L. R.	1923	O. T.	1925	1925	1927				21
Hoover, J. L.	Elf.	L. R.	1908	O. T.	1912	1912	1914		2		34
Hopkins, W. T.	R.	L. R.	1919	O. T.	1921	1921	1924			1935	16
Hozendorf, C. R.	Elf.	L. R.	1937	O. T.	1939	1939	1941				7
Hundley, L. E. N.	R.	L. R.	1902	O. T.	1907	1907	1909		3	1942	37
Irvin, M. K.	R.	NW. Tx.	87	O. T.	1889	1889	1891	Re-ad L.R. 1905	10	1941	44
Jacobs, A. E.	Elf.	L. R.	1914	O. T.	1916	1916	1919				30
Keeley, V. D.	Elf.	L. R.	1933	O. T.	1935	1935	1937				11
Lee, L. O.	Elf.	L. R.	1930	O. T.	1932	1932	1935				14
Leonard, J. L.	R.	L. R.	1901	O. T.	1903	1903	1905			1937	36
Lewis, Earl	Elf.	N. Ga.	1930	O. T.	1932	1932	1934	T. L.R. 1930			14
Lewis, W. C.	Elf.	L. R.	1911	O. T.	1913	1911	1915		2		31
Mann, D. Mouzon	Elf.	L. R.	1941	O. T.		1942					3
Mann, J. W.	Elf.	L. R.	1909	O. T.	1912	1912	1914		1		34
Mann, S. B.	Elf.	L. R.	1911	O. T.	1913	1913	1915				33
McCormack, John M.	Elf.	N. A.	1930	O. T.	1932	1932	1938	T. 1942	1		11
McKnight, T. E.	Elf.							T. 1942			
McNeal, T. T.	Elf.	N. A.	1931	O. T.	1933	1933	1935	T. L.R. 1931			13
Meux, C. D.	Elf.	L. R.	1917	O. T.	1921	1921	1923				25
Meyer, G. G.	Elf.	L. R.	1934	O. T.	1936	1936	1938				10
Miller, E. T.	Elf.	L. R.	1925	O. T.	1930	1924	1928		3		16
Miller, M. W.	Elf.	L. R.	1924	O. T.	1927	1927	1931		1		19
Montgomery, J. D.	Elf.	L. R.	1927	O. T.	1929	1929	1931				17
Moore, R. B.	Elf.	L. R.	1924	O. T.	1930	1930	1932		4		16
Morehead, Connor	Elf.	N. A.	1928	O. T.	1930	1930	1932	T. 1942			16
Mooty, S. W.	Elf.	Ark.	1929	O. T.	1932		1932		1		13
		M. P.									
Mooty, Mrs. S. W.	Elf.	Ark.	1932	O. T.	1935		1935				12
		M. P.									
Nethercutt, J. W.	R.	L. R.	1913	O. T.	1915	1915	1917	T. (2) L.R.		1933	20
Newell, J. A.	Elf.	Mo.	1933	O. T.	1935	1933	1938				11
Nunn, T. W.	R.	Ark.	1900	O. T.	1903		1903		1	1939	38
		M. P.									
Park, Young Hak	Elf.	L. R.	1940	O. T.	1942	1940	1942				3
Perry, R. T.	Elf.	L. R.	1940	O. T.							4
Pickering, J. B.	R.	L. R.	1913	O. T.	1921	1921	1926		6	1934	15
Pinnell, H. H.	Elf.	SW Mo.	'29	O. T.	1933	1930	1934	T. 1939	2		13

THE METHODIST CHURCH

133

MINISTERS SERVICE RECORD—(Continued)

I.	II.	III.			IV.	V.		VI.	VII.	VIII.	IX.
Name	Present Relation	First Admitted			Year F. C.	Ordained		How-When Adm. Into This Conf.	Exc.	Date Retired	Years Service
		Conf.	Yr.	How		Dea- con	Eld- er				
Pixley, G. B.	Ef.	Ark.	1928	O. T.	1933		1933		3		13
Rail, R. J.	R.	M. P. Ark.	1908	O. T.	1910	1910	1912			1930	22
Reutz, Geo. E.	Ef.	L. R.	1924	O. T.	1928	1928	1929		1		19
Reves, C. M.	Ef.	W. R.	1908	O. T.	1910	1910	1912	T.L.R.1935	2		34
Rhodes, R. C.	Ef.	L. R.	1908								
Robertson, G. W.	Ef.	L. R.	1920	Ord.	1918		1918	Ord. 1920			24
Robinson, Joe H.	Ef.	L. R.	1942	O. T.							2
Rodgers, J. T.	R.	L. R.	1907	O. T.	1909	1909	1912			1935	28
Roebuck, B. F.	Ef.	L. R.	1916	O. T.	1918	1918	1921				28
Rogers, A. C.	Ef.	L. R.	1913	O. T.	1915	1915	1917				31
Rogers, J. D.	R.	L. R.	1917	Ord.	1917		1917	Ord. 1917		1931	14
Rowe, D. T.	Ef.	L. R.	1921	O. T.	1923	1923	1929				23
Roy, C. R.	Ef.	L. R.	1927	O. T.	1929	1929	1932				17
Rule, E. C.	Ef.	L. R.	1916	O. T.	1918	1918	1920				28
Rushing, J. W.	Ef.	L. R.	1932	O. T.	1936	1936	1939		2		10
Sadler, H. D.	Ef.	L. R.	1925	O. T.	1929	1929	1931		2		17
Schwendimann, F. W.	Ef.	L. R.	1939	O. T.	1941	1941					5
Scott, M. E.	Ef.	L. R.	1923	O. T.	1925	1925	1927				21
Sewell, J. R.	Ef.	L. R.	1933	O. T.	1936	1936	1938		1		10
Shirley, A. J.	Ef.	L. R.	1934	Ord.	1934		1933	Ord. L.R.			10
Simpson, J. A.	Ef.	L. R.	1933	O. T.	1935	1935	1937				11
Simpson, R. E.	Ef.	Miss.	1919	O. T.	1921	1921	1924	T.L.R.1924			25
Sims, J. B.	R.	N. T.	1894	O. T.	1896	1896	1898	T.L.R.1908	1	1926	31
Slack, W. B.	Ef.	E.Ok.	1921	O. T.	1923	1921	1925	T.L.R.1941			23
Sorrells, R. F.	Ef.	L. R.	1937	O. T.	1939	1939	1941				7
Sparks, L. R.	R.	Mo.	1906	O. T.	1908	1908	1911	T.L.R.1911	4	1933	23
Spore, K. L.	Ef.	L. R.	1925	O. T.	1927	1927	1929		2		17
Spruce, T. D.	Ef.	L. R.	1914	O. T.	1916	1916	1918				30
Stonecipher, A. N.	Sm.	Ark.	1910	O. T.	1913		1913				30
		M. P.									
Taylor, J. F.	R.	L. R.	1891	O. T.	1893	1893	1895			1942	51
Teague, O. W.	Ef.	L. R.	1926	O. T.	1928	1928	1930				18
Teeter, R. A.	Ef.	N. A.	1919	O. T.	1921	1921	1923	T.L.R.1928			25
Terry, Arthur	Ef.	L. R.	1926	O. T.	1932	1932	1934		4		14
Thomas, J. W.	R.	W. R.	1902	O. T.	1904	1903	1906	T.L.R.1920	1		40
Thompson, C. M.	R.	Tex.	1892	O. T.	1894	1894	1896	Re-ad.L.R. 1926	12	1932	28
Thompson, J. T.	R.	L. R.	1920	O. T.	1923	1923	1925		1		22
Thompson, O. L.	Ef.	L. R.	1942	O. T.							2
Tisdale, W. O.	Ef.	La.MP.	'21	O. T.	1924		1924	T.Ark1922	1		22
Tucker, J. L.	Ef.	L. R.	1927	O. T.	1931	1931	1933		3		14
Vanzant, C. C.	Ef.	St. L.	1921	O. T.	1923	1923	1925				23
Vaught, H. B.	R.	Hsn.	1903	O. T.	1905	1904	1907	T.L.R.1932			41
Vaught, Mark	Ef.	L. R.	1940	O. T.	1942	1940	1942				4
Wade, J. A.	Ef.	La.MP.	'08	O. T.	1914		1914	T. Ark.	3		33
Wade, J. E.	Ef.	Ark.	1937								
Walker, J. F.	Ef.	L. R.	1933	O. T.	1935	1935	1937				11
Walsh, R. C.	Ef.	L. R.	1922	O. T.	1924	1924	1926				22
Walton, A. G.	Ef.	N. A.	1931	O. T.	1933	1933	1935	T.L.R.1939			13
Warren, G. W.	Ef.	L. R.	1921	O. T.	1923	1923	1925				23
Watson, W. C.	R.	L. R.	1892	O. T.	1894	1894	1896	T.(5)L.R. 1926		1942	50
Weems, D. A.	Ef.	L. R.	1926	O. T.	1930	1930	1932	T.(3) L.R.	2		16
Whitten, C. E.	Ef.	L. R.	1914	O. T.	1916	1916	1920				30
Wilcox, D. L.	R.	L. R.	1932	O. T.	1934	1934	1937			1938	6
Williams, C. W.	Ef.	L. R.	1938	O. T.	1940	1940	1942				6
Williams, J. C.	R.	L. R.	1907	O. T.	1909	1901	1912			1942	35
Wilson, L. E.	Ef.	L. R.	1926	O. T.	1928	1928	1932				18
Workman, J. M.	R.	L. R.	1897	O. T.	1899	1899	1901			1941	44
Wyatt, C. B.	Ef.	L. R.	1925	O. T.	1927	1927	1929				19

CHRONOLOGICAL ROLL

Note: The date following the name indicates the date originally admitted into full connection, or by transfer into the Little Rock Conference of the Methodist Church or into one of the Certifying Conferences of 1939. "R" after the date indicates "retired." * indicates absence.

Franklin P. Doak	1892 (R)	Clarence D. Meux	1921
John A. Henderson	1892 (R)	James E. Cooper	1921
John F. Taylor	1893 (R)	*W. T. Hopkins	1921 (R)
W. Caldwell Watson	1894 (R)	Emmet D. Hanna	1922 (R)
John D. Dunn	1896 (R)	Claud M. Reyes	1922
*John R. Dickerson	1896 (R)	S. L. Durham	1923 (R)
John H. Cummins	1897 (R)	C. B. Davis	1923 (R)
James M. Workman	1899 (R)	C. R. Andrews	1923
Marshall O. Barnett	1902 (R)	J. T. Thompson	1923 (R)
Seth K. Burnett	1903 (R)	C. D. Cade	1923
Fletcher C. Cannon	1903 (R)	Andrew J. Christle	1923
Jesse L. Leonard	1903 (R)	*Doyle T. Rowe	1923
T. W. Nunn	1903 (R)	C. C. Vanzant	1923
Thomas P. Clark	1904 (R)	George W. Warren	1923
*Milton K. Irvin	1905 (R)	Eulas D. Galloway	1924
*William F. Campbell	1906 (R)	*H. A. F. Ault	1924 (R)
*Leander W. Evans	1906 (R)	Oscar C. Birdwell	1924
*L. E. N. Hundley	1907 (R)	W. O. Tisdale	1924
*J. B. Sims	1908 (R)	Rosco C. Walsh	1924
Terry M. Armstrong	1909	R. E. Simpson	1924
*J. T. Rodgers	1909 (R)	W. Richard Boyd	1925
John C. Williams	1909 (R)	George L. Cagle	1925
*R. J. Rail	1910 (R)	Otis E. Holmes	1925
*Robert C. Rhodes	1910	Manuel E. Scott	1925
Lee R. Sparks	1911 (R)	*C. M. Thompson	1926 (R)
Clem Baker	1912	Marion W. Miller	1927
John L. Hoover	1912	Kenneth L. Spore	1927
J. Wayne Mann	1912	Charles B. Wyatt	1927
J. Dhot Baker	1913	*William L. Arnold	1928
Stanley T. Baugh	1913	George E. Reutz	1928
W. C. Lewis	1913	Otto W. Teague	1928
Sidney B. Mann	1913	Lawrence E. Wilson	1928
*A. N. Stonecipher	1913	Ransom A. Teeter	1928
*W. W. Fincher	1914	Robert S. Beasley	1929
J. A. Wade	1914	Willard R. Burks	1929
Robert H. Cannon	1915	Roland E. Darrow	1929
Jesse W. Nethercutt	1915 (R)	J. R. Diffie	1929
Alva C. Rogers	1915	Van W. Harrell	1929
John Lemiel Dedman	1916	Fred R. Harrison	1929
*Roy E. Farr	1916 (R)	J. D. Montgomery	1929
L. C. Gatlin	1916	Claude R. Roy	1929
Alfred E. Jacobs	1916	Harold D. Sadler	1929
Thomas D. Spruce	1916	William T. Bone	1929
Coy E. Whitten	1916	W. Neill Hart	1930
Benjamin F. Fitzhugh	1917	Edgar T. Miller	1930
*J. D. Rogers	1917 (R)	Robert B. Moore	1930
B. Frank Roebuck	1918	*David A. Weems	1930
E. Clifton Rule	1918	*J. L. Criswell	1930 (R)
Jesse M. Hamilton	1919	John L. Tucker	1931
Andrew W. Hamilton	1919	Lester O. Lee	1932
George W. Robertson	1920	Earl Lewis	1932
James W. Thomas	1920 (R)	S. W. Mooty	1932
J. Bede Pickering	1921 (R)	Arthur Terry	1932
Roy E. Fawcett	1921	Herbert B. Vaughn	1932 (R)

CHRONOLOGICAL ROLL—(Continued)

Fred L. Arnold.....	1933	*John W. Hammons.....	1939
John B. Hefley.....	1933	C. Ray Hozendorf.....	1939
Ted T. McNeil.....	1933	Rufus F. Sorrells.....	1939
*G. B. Pixley.....	1933	Hal H. Pinnell.....	1939
*Archie C. Carraway.....	1933	Aubrey G. Walton.....	1939
Cleve H. Gilliam.....	1934	Clinton M. Atchley.....	1940
*Alton J. Shirey.....	1934	R. Owen Beck.....	1940
Doyle L. Wilcox.....	1934 (R)	Curtis W. Williams.....	1940
C. Houston Farmer.....	1935	H. O. Bolin.....	1940
Charles H. Giessen.....	1935	Robert W. Core.....	1941
Virgil D. Keeley.....	1935	Herman D. Ginther.....	1941
*Mrs. S. W. Mooty.....	1935	Fred W. Schwendimann.....	1941
John A. Newell.....	1935	Alfred H. Freeman.....	1941
James A. Simpson.....	1935	William B. Slack.....	1941
J. Frank Walker.....	1935	G. Eldred Blakeley.....	1942
Louis W. Averitt.....	1936	W. D. Golden.....	1942
Alfred E. Doss.....	1936	*Richard T. Perry.....	1942
George G. Meyer.....	1936	Mark F. Vaught.....	1942
John W. Rushing.....	1936	John M. McCormack.....	1942
*J. Ralph Sewell.....	1936	*T. E. McKnight.....	1942
G. C. Bailey.....	1937	Connor Morehead.....	1942
*J. Ralph Clayton.....	1937	Ira A. Love.....	1942
Noel Cross.....	1938	Bob L. Pool.....	1943
S. C. Dugger.....	1938	*L. M. Starkey.....	1943

TRANSFERRED IN AND ADMITTED FULL CONNECTION

W. E. Brown.....	1944	Marion S. Monk.....	1944
A. D. Dulaney.....	1944	Dan R. Robinson.....	1944

I N D E X

	Page
Appointments	26
Appointments, Special	29
Business of Annual Conference	22
Boards and Committees—	
Annual	5
Arkansas Methodist Commission	5
General and Jurisdictional	5
Hospitals and Homes	3
Institutional	6
Missions and Church Extension	4
Quadrennial	3
Trustees	6
Certificate of Ordination	130
Chronological Roll	134
Crusade Council	29
Directory	7
Financial Reports—	
Conference Treasurer	98
Board of Conference Claimants	103
Board of Education	104
Board of Evangelism	105
Board of Lay Activities	106
Board of Missions and Church Extension	101
Orphanage	106
Arkansas Methodist	102
Arkansas Methodist Commission	100
Ministerial Sustentation Fund	99
Lay Members	10
Local Preachers	11
Memoirs	110
Ministers' Service Record	131
Minutes	14

I N D E X

	Page
Officers	2
Proceedings	14
Reports of Boards and Committees—	
American Bible Society	30
Arkansas Methodist Commission	30
Conference Claimants	31
Deaconess Board	35
District Conference Journals	36
Education	36
Evangelism, Commission on	38
Goals and Objectives	39
Historical Society	42
Home for the Bishop	107
Hospitals and Homes	42
Lay Activities	45
Memoirs	46
Missions and Church Extension	47
Ministerial Training	52
Ministerial Sustentation	46
Service Record of Supplies	107
Temperance	48
Trustees	48
Woman's Society of Christian Service	49
World Service and Finance	49
Resolutions	108
Roll of the Immortals	122
Retired Ministers	13
Sessions of the Conference	126
Standing Rules	128
Statistical Report	53
Transfers	29
Treasurers	2

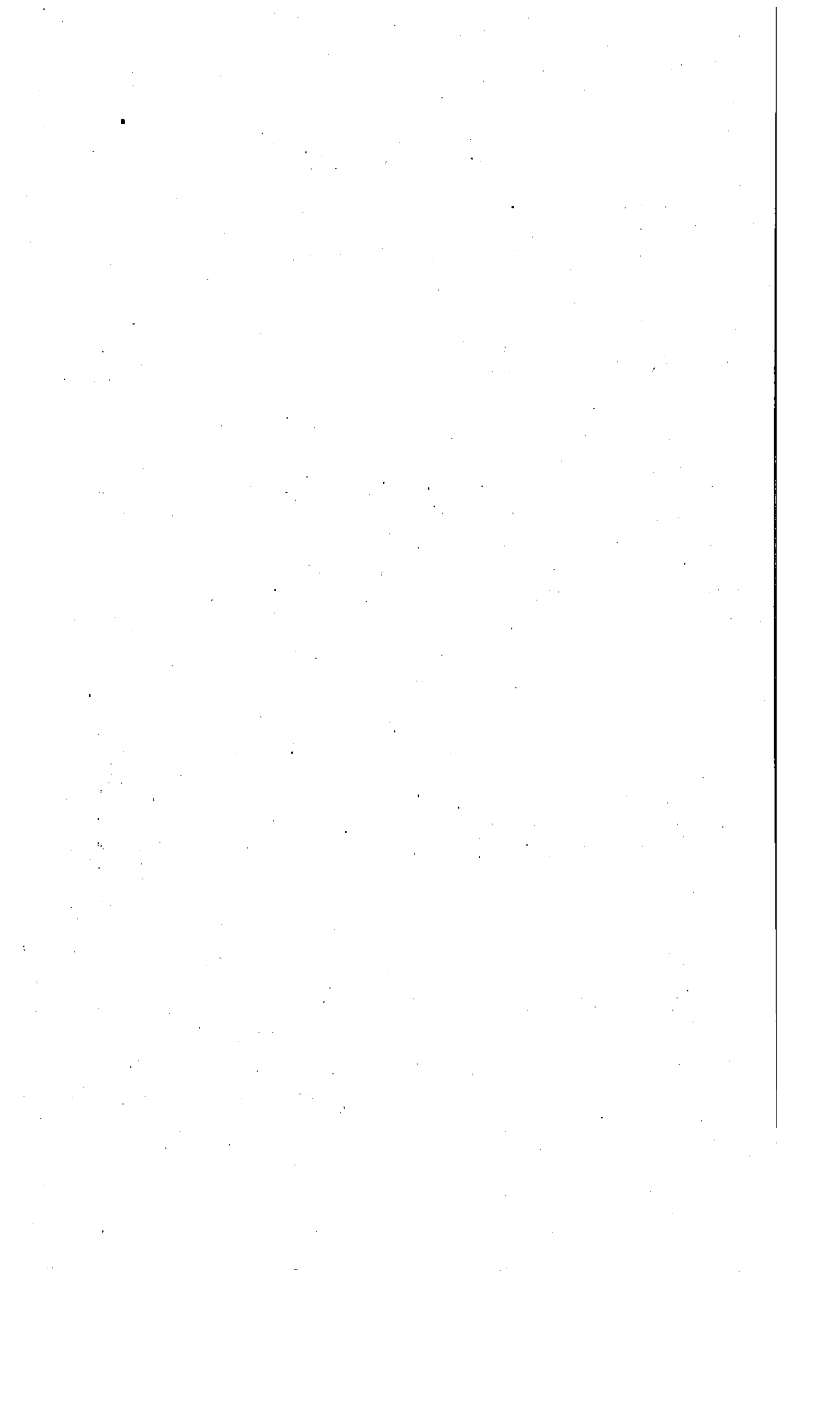

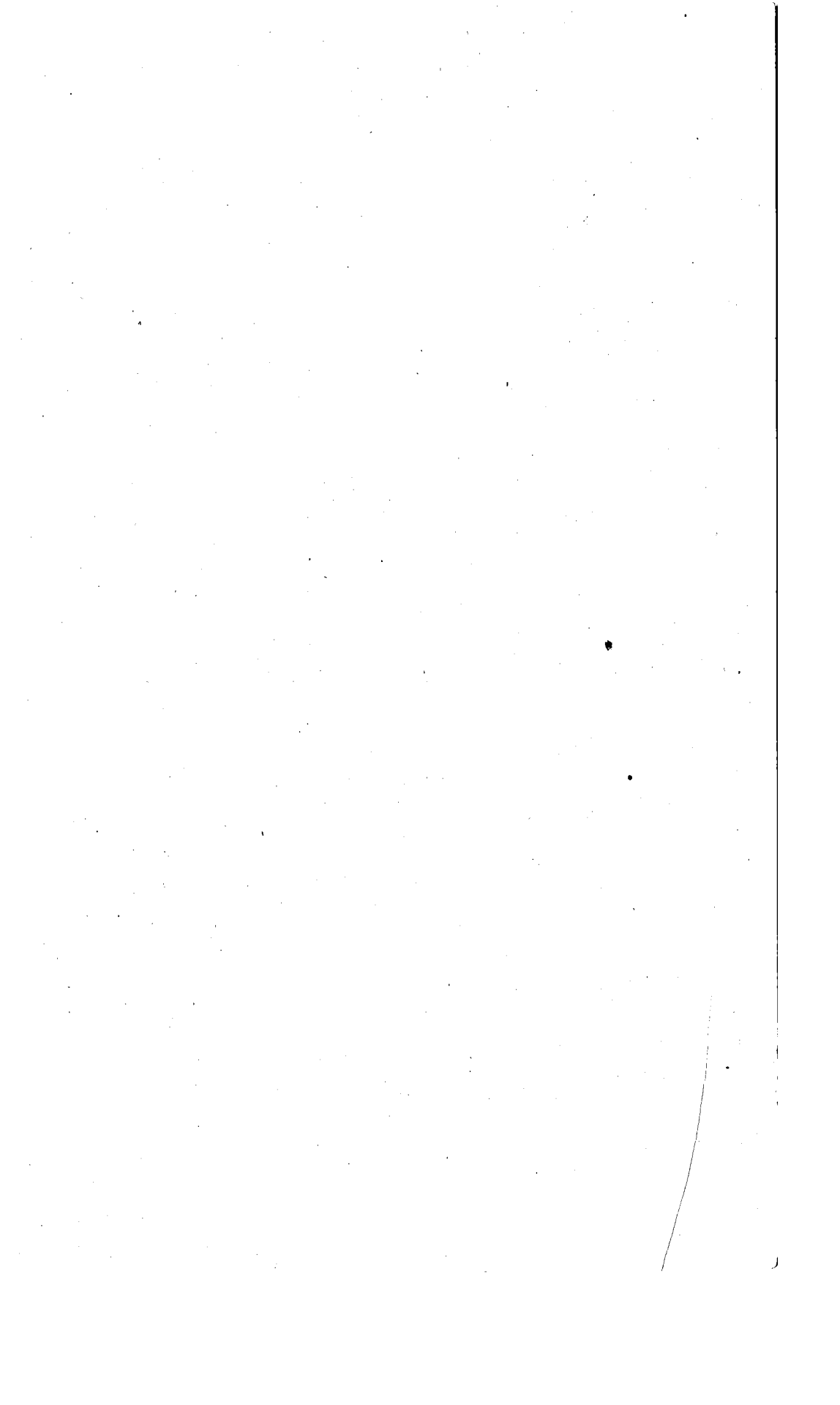

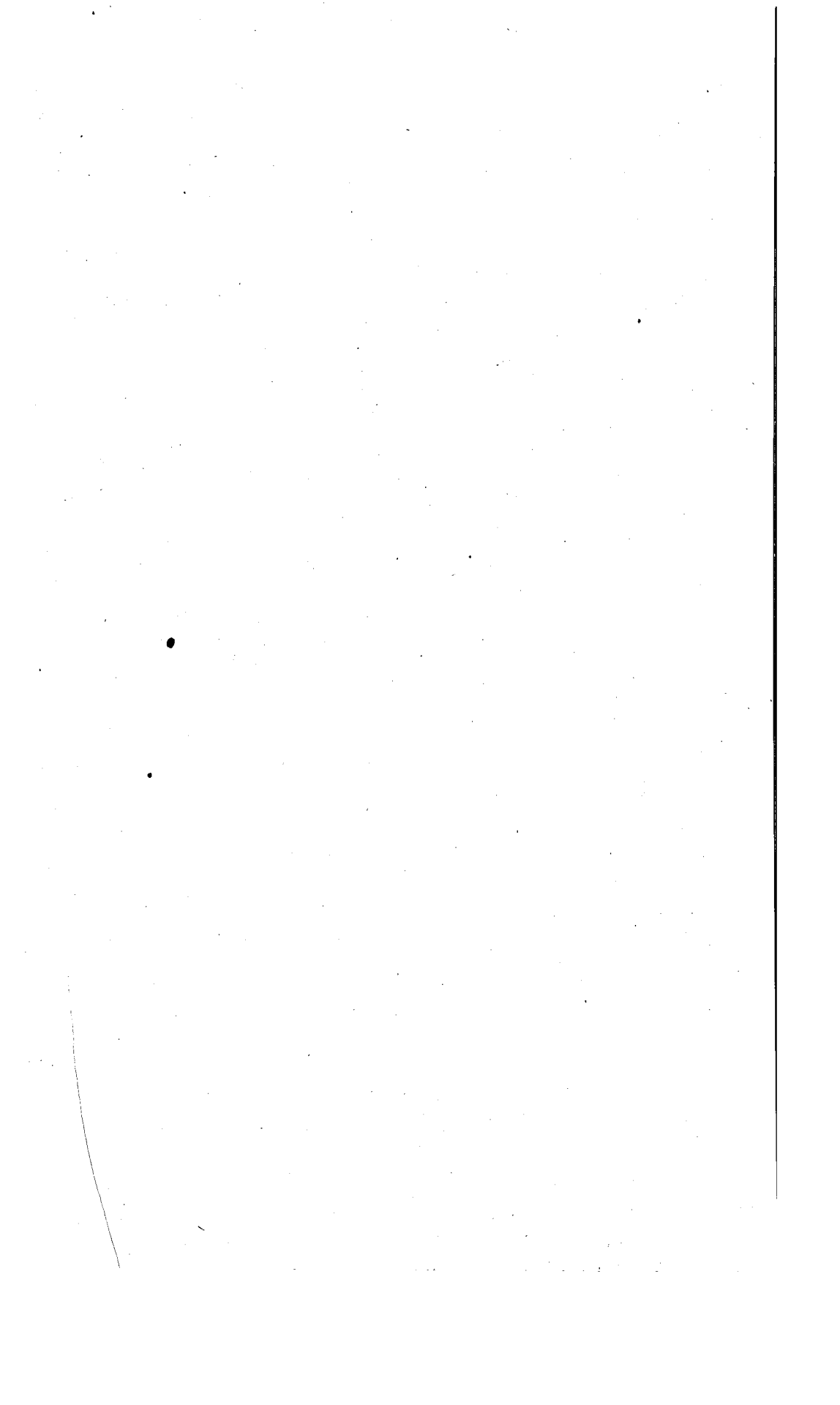

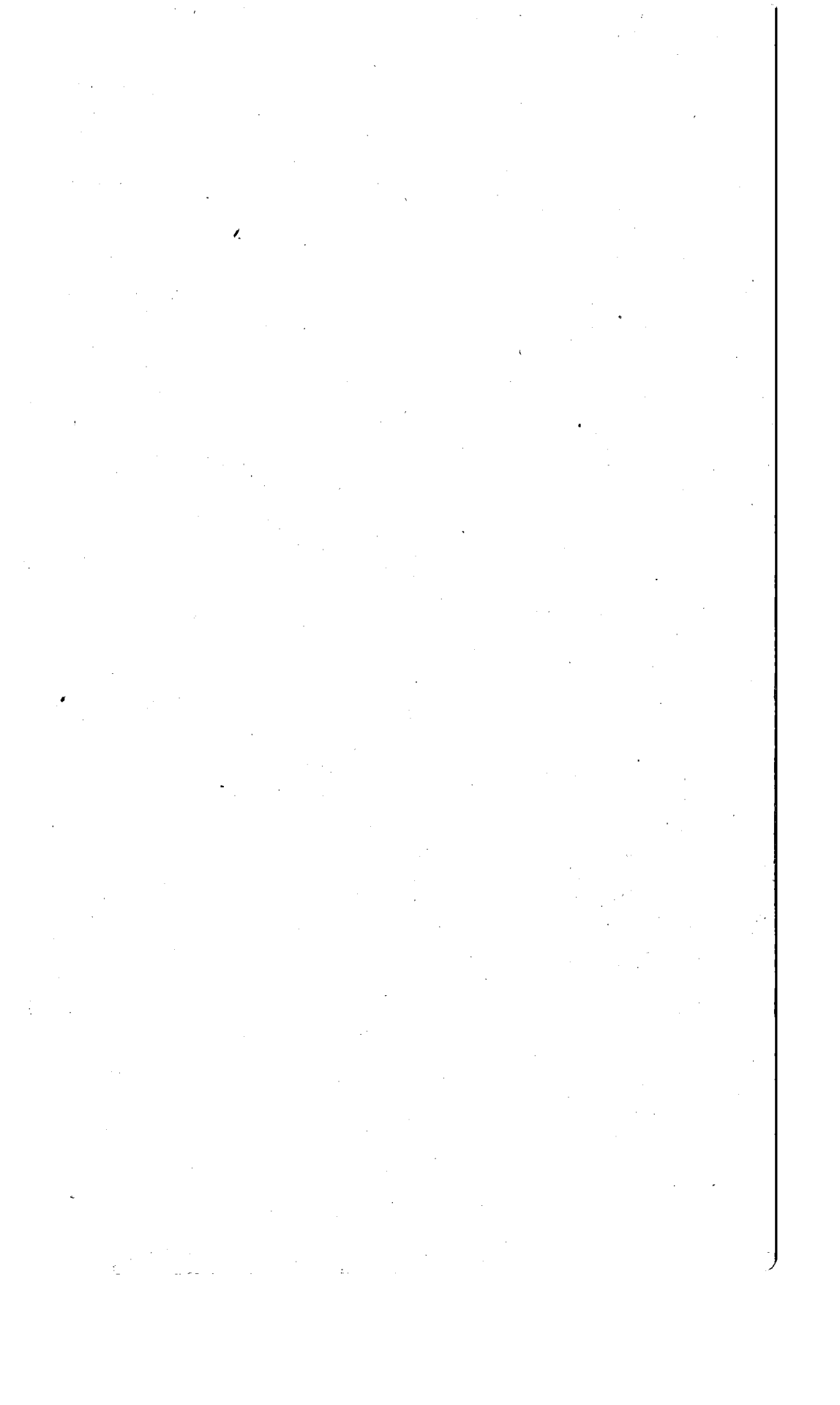

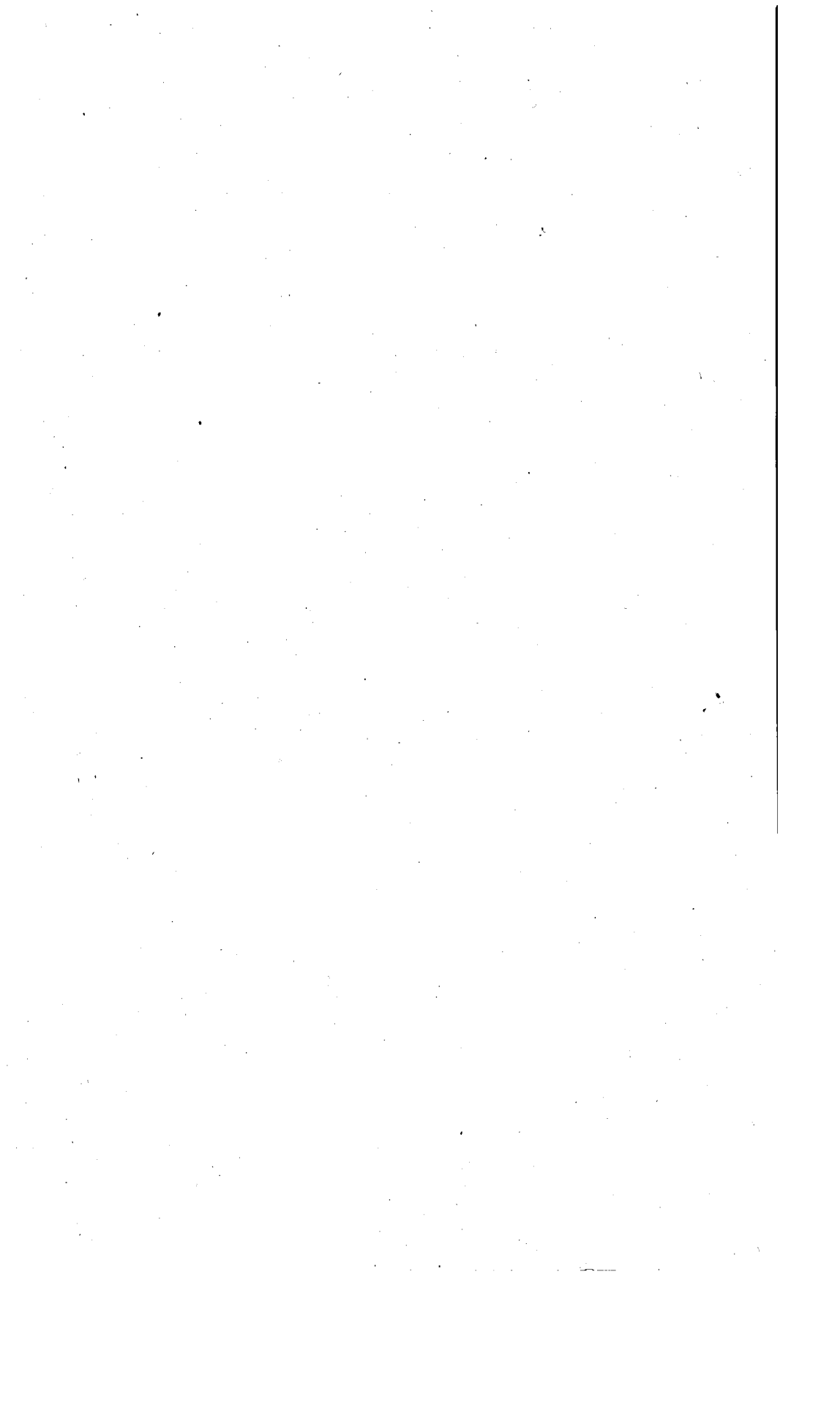

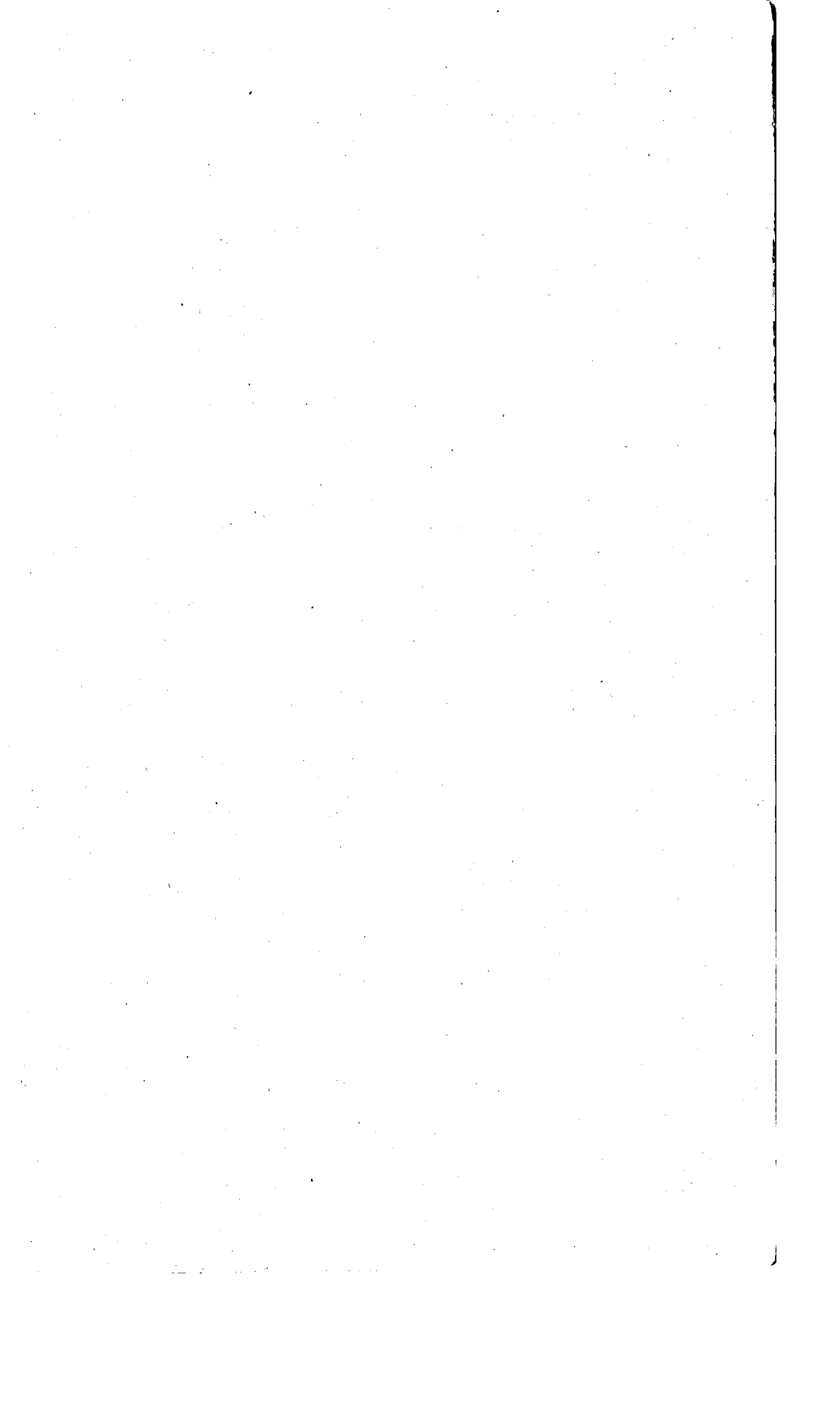

From the Press of
HURLEY PRINTING CO.
Camden, Arkansas