

JOURNAL AND MINUTES

Little Rock Annual Conference The Methodist Church

Fourth Session

November 11-15

1942

First Methodist Church
Hot Springs, Arkansas

BISHOP CHARLES C. SELECMAN	President
CLEM BAKER	Secretary
C. J. GREENE	Secretary Emeritus
C. E. WHITTEN	Statistician
C. E. HAYES	Treasurer
S. T. BAUGH	Editor Journal

ORGANIZATION OF THE CONFERENCE

- President—Bishop Charles C. Selecman, D. D., Skirvin Tower, Oklahoma City, Oklahoma.
 Secretary—Clem Baker, D. D., 723 Center Street, Little Rock, Arkansas.
 Secretary Emeritus—C. J. Greene, D. D., Conway, Arkansas.
 Statistician—Coy E. Whitten, Monticello, Arkansas.
 Journal Clerk—Kenneth L. Spore, Camden, Arkansas.
 Editor of Minutes—S. T. Baugh, Prescott, Arkansas.
 Conference Treasurer—C. E. Hayes, 417 Donaghey Building, Little Rock, Arkansas.
 Executive Secretary, Board of Education—Clem Baker, 723 Center Street, Little Rock, Arkansas.
 Missionary Secretary—Fred G. Roebuck, 1209 Schiller, Little Rock, Arkansas.
 Conference Director of Evangelism—Homer T. Fort, 820 Prospect, Hot Springs, Arkansas.
 President, W. S. C. S.—Mrs. A. R. McKinney, 2604 Olive Street, Texarkana, Arkansas.
 Conference Director of Youth Work—C. Ray Hozendorf, Mena, Arkansas.
 Conference Director of Children's Work—Miss Faye McRae, 723 Center Street, Little Rock, Arkansas.
 Conference Lay Leader and Director of Adult Work—Matt L. Ellis, Arkadelphia, Arkansas.

CONFERENCE TREASURERS

1. Commission on World Service and Finance—C. E. Hayes, 417 Donaghey Building, Little Rock, Ark.
Bonded in Aetna Casualty & Surety Co., \$5,000.00.
Frank L. Eaton & Co., C. P. A., Auditors.
2. Board of Education—C. K. Wilkerson, 723 Center, Little Rock, Ark.
Bonded in U. S. Fidelity & Guaranty Co., \$2,500.00.
Frank L. Eaton & Co., C. P. A., Auditors.
3. Assistant Treasurer Board of Education—Mrs. R. A. Thomas, 723 Center, Little Rock, Ark.
Bonded in U. S. Fidelity & Guaranty Co., \$1,000.00.
Frank L. Eaton & Co., C. P. A., Auditors.
4. Board of Lay Activities—Mrs. R. A. Thomas, 723 Center, Little Rock.
Bonded in Fidelity & Guaranty Co., \$1,000.00.
Frank L. Eaton & Co., C. P. A., Auditors.
5. Arkansas Methodist Orphanage—James Thomas, 404 Exchange Building, Little Rock, Ark.
Bonded in Aetna Casualty & Surety Co., \$3,000.00.
R. G. McDaniel, C. P. A., Auditor.
6. Board of Conference Claimants—Otto W. Teague, Stuttgart, Ark.
Bonded by Tillson Clark & Co., \$7,500.00.
O. Colaw & Co., C. P. A., Auditors.
7. Board of Missions and Church Extension—Carl Hollis, Warren, Ark.
Bonded in National Surety Corp., New York, \$5,000.00.
F. M. Holt, Auditor.
8. Treasurer, Conference Commission on Evangelism—John L. Tucker, Hamburg, Ark.
Bonded in Aetna Casualty & Surety Co., \$500.00.
Dermott State Bank, Auditor.
9. Board of Hospitals and Homes—L. C. Elliott, Little Rock, Ark.
Bonded in Aetna Casualty & Surety Co., \$500.00.
G. Priest, Auditor.

THE METHODIST CHURCH

3

BOARDS AND COMMITTEES

Quadrennial

Bible Board

S. K. Burnett, Chairman; W. T. Bone, Secretary; R. C. Walsh, F. C. Cannon, C. D. Meux, M. E. Scott, Geo. L. Cagle, C. H. Farmer, C. C. Vanzant, Geo. W. Warren, J. E. Cooper, representative of Cabinet.

Board of Conference Claimants

One Year: Fred R. Harrison, Alton B. Raney, Secretary; Otto W. Teague, Treasurer; J. Elmo Young, J. D. Reynolds.

Two Years: T. T. McNeal, Vice-Chairman; A. G. Wheeler, Roy Nipper, Crawford Whaley, J. A. Newell, Arthur Terry, representative of Cabinet.

Three Years: S. T. Baugh, Chairman; H. B. Vaught, R. A. Teeter, C. L. Cabe, W. P. Agee.

Committee on Distribution to Conference Claimants

Harold D. Sadler, Noel Cross, Alton B. Raney, Roy L. Brown, R. E. Darrow, J. A. Newell, J. A. Wade, W. O. Tisdale.

Committee on Conference Relations and Ministerial Qualifications

One Year: Charles H. Giessen, Chairman; J. B. Hefley, Secretary; R. B. Moore, George E. Reutz, W. O. Tisdale, J. W. Mann.

Two Years: A. W. Hamilton, J. D. Montgomery, R. E. Simpson, M. K. Rogers, J. W. Thomas, S. B. Mann.

Three Years: H. H. McGuyre, O. C. Birdwell, M. W. Miller, O. E. Holmes, Alfred Doss, Homer T. Fort, C. B. Wyatt.

Board of Education

Ministers: E. C. Rule, President; Kenneth L. Spore, Recording Secretary; J. Wayne Mann, L. E. N. Hundley, A. G. Walton, Rufus F. Sorrells, C. J. Greene, C. Ray Hozendorf, Connor Morehead, George W. Warren, Roland E. Darrow, S. C. Dugger, Fred G. Roebuck, Alfred H. Freeman, A. C. Carraway.

Lay: C. K. Wilkerson, Treasurer; Miss Beryl Henry, J. L. Longino, T. A. Prewitt, J. I. McClurkin, Fred Gantt, Mrs. H. King Wade, J. S. M. Cannon, C. E. Hayes.

Young People: Richard Perdue, Jim Wortham, Francis Christie. All District Superintendents.

Commission on Evangelism

Ministers: Homer T. Fort, Chairman; John L. Tucker, Secretary; Forest E. Dudley, Coy E. Whitten, Virgil D. Keeley, Kenneth L. Spore, John W. Hammons.

Lay: C. B. Murry, Don Harrell, A. D. May, John Golden, B. S. Hundley, Reeder Goodlet, C. I. Parsons.

Members at Large: W. L. Arnold, J. D. Baker, J. S. M. Cannon, J. D. Hammons, Clem Baker, Fred G. Roebuck.

Representative of Cabinet: Van W. Harrell.

Commission on Good Literature

Ministers: Forest E. Dudley, O. C. Birdwell, R. H. Cannon, Coy E. Whitten, Geo. W. Robertson, A. C. Rogers.

Lay: Alton B. Raney, Mrs. Howard A. Brooks, Roland Shelton, A. R. Cooper, W. R. Hambright, Fred Gantt, J. I. McClurkin.

Representative of Cabinet: C. M. Reves.

Board of Hospitals and Homes

Ministers: H. B. Vaught, Chairman; C. D. Cade, Secretary; W. R. Boyd.

Lay: Mrs. B. J. Reaves, Mrs. I. Lynn Smith, M. W. Agricola, Luther Elliott.

Representative of Cabinet: W. Neill Hart.

Board of Missions and Church Extension

Ministers: J. D. Hammons, Chairman; O. E. Holmes, Secretary; J. H. Cummins, John L. Hoover, B. F. Roebuck, E. D. Galloway, J. D. Baker.

Lay: J. S. M. Cannon, C. B. Murry, E. E. Graham, Carl Hollis, Treasurer; C. L. McNutt, Mrs. R. M. Briant, Dr. T. E. Fuller.

Members at Large: J. A. Wade, Mrs. T. H. McLean, J. M. Hamilton, Governor Homer M. Adkins.

Conference Missionary Secretary: Fred G. Roebuck.

President W. S. C. S.: Mrs. A. R. McKinney.

Chairman Town and Country Commission: Clem Baker.

Two young men and two young women.

LITTLE ROCK CONFERENCE

Commission on Ministerial Sustentation

Ministers: R. H. Cannon Chairman; Rufus F. Sorrells, Secretary; Forest E. Dudley, L. C. Gatlin, Connor Morehead, M. O. Barnett, A. G. Walton.
 Lay: Horace Fisher, J. D. Reynolds, J. T. Thompson, A. W. Bird, W. W. Taylor, G. A. Brown, Hubert Shull, and all District Superintendents.

Board of Ministerial Training

A. G. Walton, Chairman; George G. Meyer, Secretary; Charles H. Giessen, Registrar; E. C. Rule, J. D. Hammons, Kenneth L. Spore, J. W. Mann, Clem Baker, Connor Morehead, C. J. Greene, Alfred Freeman, L. W. Averitt, Fred Schwendimann, John L. Tucker, B. F. Fitzhugh, R. E. Darrow, Arthur Terry, representative of Cabinet.

Committee on Social Legislation

J. D. Hammons, C. M. Reves, Connor Morehead, R. B. Moore, Fred G. Roebuck.

Board of Temperance

Ministers: W. C. Watson, Chairman; W. R. Burks, Secretary; James Simpson, A. E. Jacobs, W. O. Tisdale, J. L. Cannon, Noel Cross.
 Lay: Mrs. George Downing, Franz Swaty, Mrs. W. P. McDermott, J. H. Hutchinson, J. T. McAllister, Mrs. John A. Davis, A. P. Steele.
 Members at Large: Mrs. Floyd L. Crouse, A. C. Rogers, Robert Jewell, Mary Catherine Avera.
 Representative of Cabinet: A. J. Christie.

Town and Country Commission

Bishop Charles C. Selecman, the District Superintendents, Clem Baker, Chairman; George W. Warren, Secretary; R. F. Sorrells, F. G. Roebuck, C. K. Wilkerson, Virgil D. Keeley, E. E. Graham, Louis W. Averitt, B. F. Roebuck, Mrs. B. J. Reaves, Mrs. A. R. McKinney, Mrs. H. King Wade, Franz Swaty, Fred Gantt, and two young people to be selected by the Young People's Organization.

Commission on World Service and Finance

Ministers: Roy E. Fawcett, Chairman; R. A. Teeter, Secretary; Alfred Doss, Roy L. Brown, Earl Lewis.
 Lay: Fay Joiner, J. T. Thompson, Dr. J. L. Lemons, W. R. Boney, C. A. Overstreet, Sid McMath.

Annual

Board of Directors Arkansas Anti-Saloon League

W. C. Watson, C. M. Reves, J. Elmo Young, Dr. Shelton Rushing, Murphy Jones, J. E. Townsend, Judge H. M. Stephens, C. L. Cabe.

Committee on Accepted Supply Pastors

J. B. Hefley, Chairman; Charles H. Giessen, Secretary; R. B. Moore, J. D. Montgomery, H. H. McGuyre, R. E. Simpson, Kenneth L. Spore, J. L. Tucker, Clem Baker.

Arkansas Methodist Commission

J. S. M. Cannon, J. D. Hammons, J. L. Hoover, J. L. Longino, Connor Morehead, C. M. Reves, James Thomas.

Board of Managers Arkansas Pastors' School

E. C. Rule, C. M. Reves, Clem Baker, Arthur Terry, Kenneth L. Spore, Roland E. Darrow, S. C. Dugger, Mrs. A. R. McKinney, Mrs. E. D. Galloway, J. D. Hammons, O. E. Holmes, A. G. Walton.

Committee on District Conference Jouranls

Curtis Williams, Chairman; G. B. Pixley, C. R. Andrews, Fred Schwendimann, J. W. Thomas.

Committee on Investigation

W. C. Watson, Fred G. Roebuck, Kenneth L. Spore, E. C. Rule, J. L. Hoover, J. M. Hamilton, Otto Teague.

Board of Lay Activities

Matt L. Ellis, Chairman; Mrs. R. A. Thomas, Secretary; Howard A. Brooks, B. Murry, H. A. Tucker, F. N. Powell, O. E. Westfall, Roy Smith, Roland Shelton, Alton J. Raney, W. H. Baldwin, T. A. Prewitt, Guy A. Thompson, Carl Hollis, Fred Moore, Jerry L. Patterson, J. M. Spicer, H. M. Stephens, G. A. Brown, Wallis Callaway, Fred Gantt, K. H. Skinner, L. J. Thompson, J. R. Meader and all District Superintendents.

Committee on Memoirs

W. C. Watson, J. L. Hoover, L. E. N. Hundley, R. A. Teeter, Van W. Harrell, C. C. Vanzant, J. A. Wade.

Committee on Public Worship

Homer T. Fort, J. E. Cooper, R. E. Simpson, Hal H. Pinnell, Geo. E. Reutz, S. K. Burnett.

Committee on Resolutions

B. F. Roebuck, Chairman; C. R. Hozendorf, Secretary; J. T. Thompson, E. T. Miller, W. R. Boyd, S. T. Baugh.

District Boards of Church Location and Buildings

Arkadelphia District:

J. E. Cooper, J. L. Hoover, Forest E. Dudley, Hal H. Pinnell, D. G. Allen, W. M. Agricola, H. A. Tucker.

Camden District:

Leland Clegg, J. H. Cummins, Roy E. Fawcett, T. D. Spruce, C. A. Overtstreet, J. I. McClurkin, G. N. Cannon.

Little Rock District:

C. M. Reves, M. W. Miller, B. F. Fitzhugh, W. B. Slack, J. S. M. Cannon, Luther Elliott, Hardin Bale.

Monticello District:

Arthur Terry, J. D. Baker, E. D. Galloway, M. O. Barnett, L. R. Wilcoxon, T. A. Prewitt, S. O. Savage.

Pine Bluff District:

W. Neill Hart, E. C. Rule, R. E. Darrow, H. B. Vaught, C. L. McNutt, Fred Moore, D. B. Niven.

Prescott District:

Van W. Harrell, C. B. Wyatt, R. B. Moore, L. O. Lee, Marvin Boyd, Wallis Callaway, E. M. Sharp.

Texarkana District:

A. J. Christie, Harold D. Sadler, J. A. Wade, M. E. Scott, Seth C. Reynolds, C. L. Cabe, A. L. Propps.

District Committees on Qualifications of Local Preachers

Arkadelphia District:

Geo. E. Reutz, J. M. Hamilton, Geo. W. Warren.

Camden District:

Kenneth L. Spore, L. E. Wilson, J. A. Newell.

Little Rock District:

Connor Morehead, Fred G. Roebuck, H. H. McGuyre.

Monticello District:

John L. Tucker, R. H. Cannon, C. E. Whitten.

Pine Bluff District:

T. T. McNeal, E. C. Rule, Geo. W. Robertson.

Prescott District:

S. T. Baugh, C. C. Vanzant, J. Wayne Mann.

Texarkana District:

C. H. Farmer, Ralph Clayton, Mark Vaught.

LITTLE ROCK CONFERENCE

Institutional

Board of Trustees Hendrix College

J. D. Hammons, C. E. Hayes, J. J. Harrison, W. P. Gulley, E. C. Rule, Clem Baker, J. L. Longino, James Thomas, Alton B. Raney, G. DeMatt Henderson, Albert Graves, Mrs. W. P. McDermott, Ed McCuiston, Mrs. H. C. McKinney, Shelton J. Rushing, Harvey C. Couch, Henry J. Trotter, Judge J. S. Utley, C. M. Reves.

History Commission (Self Perpetuating)

Harold D. Sadler, Chairman; Clem Baker, Secretary; S. T. Baugh, R. B. Moore, C. J. Greene, Custodian; J. A. Wade, Roy L. Brown.

Trustees Orphans and Widows Benefit

James Thomas, W. C. Watson, J. A. Henderson, T. D. Spruce, Curtis Williams, Robert Core, Tom A. Hutchinson, Ben F. Smith.

Board of Trustees

One Year: James Thomas, J. A. Henderson, Sam J. Wilson.

Two Years: Burney Wilson, J. S. Utley, R. H. Cannon.

Three Years: DuVall Purkins, Geo. W. Robertson.

Members of General Boards

Publications: C. M. Reves. Church Extension (former M. E. Church, South): James Thomas, W. B. Slack. Education: Clem Baker. Lay Activities: J. S. M. Cannon. World Service and Finance: J. T. Thompson. Missions (former M. E. Church, South): J. D. Hammons.

Members of Jurisdictional Boards

Education: Clem Baker, C. E. Hayes. Board of Missions and Church Extension: J. D. Hammons, C. M. Reves, F. G. Roebuck, Mrs. A. R. McKinney, J. S. M. Cannon, and two young people to be selected. Temperance: J. D. Reynolds. Trustee Southern Methodist University: E. C. Rule.

District Town and Country Commissions

Arkadelphia District

Homer T. Fort, Joe H. Robinson, B. Murry, J. Elmo Young.

Camden District

Roy Nipper, C. A. Overstreet, James A. Simpson, Roy E. Fawcett.

Little Rock District

H. O. Bolin, J. T. Thompson, Frank Walker, D. A. Cross.

Monticello District

F. W. Schwendimann, Carl Hollis, A. C. White.

Pine Bluff District

Roland E. Darrow, John W. Rushing, A. G. Wheeler, Ira Wilson.

Prescott District

Noel Cross, O. A. Graves, Paul Elza.

Texarkana District

J. A. Wade, C. Ray Holdendorf, Fred Gantt, R. R. Woolard.

PROCEEDINGS

OPENING SESSION—WEDNESDAY EVENING

Conference Opened. The fourth session of the Little Rock Conference of the Methodist Church (which was the eighty ninth session since the organization of the Conference in the former M. E. Church, South) convened at the First Methodist Church in Hot Springs at 7:30 p. m. Wednesday, November 11, 1942, with Bishop Charles C. Selecman presiding. Hymn No. 287, "A Charge To Keep I Have" and hymn No. 402, "And Are We Yet Alive" were sung, the Apostle's Creed was repeated and Dr. E. B. Hawk, Dean of the School of Theology of Southern Methodist University, led in prayer. The choir of First Church presented a special musical number. The responsive reading entitled, "Church Anniversary," page 601 and the second reading on page 602, were read and the "Gloria Patri" was used. Hymn No. 256, "Faith Of Our Fathers," was sung. Dr. W. Angie Smith, pastor First Methodist Church, Dallas, Texas, preached. His subject was "The Divine Call to Service." Hymn No. 268, "Are Ye Able," was sung. At this point the Bishop with appropriate remarks declared this session of the Conference duly opened.

Roll Call and Organization. After Roll Call the Conference was organized with the election of Clem Baker as Secretary, Roy E. Faucett as Assistant Secretary, Kenneth L. Spore, Journal Clerk, S. T. Baugh, Editor of the Journal, C. R. Roy and Roland E. Darrow, Staff Assistants, C. E. Whitten, Statistician, and T. T. McNeal and A. W. Hamilton, Assistant Statisticians. Mark Vaught, W. D. Golden, C. Ray Hozendorf, Hal H. Pinnell and George G. Meyer were elected tellers.

Cabinet Nominations. The Secretary of the Cabinet, J. E. Cooper, presented the nominations of the cabinet for vacancies on Quadrennial Boards and the nominations for annual committees. The Bishop nominated the Investigating Committee. All these who were thus nominated were elected.

Referred For Retirement. The Districts were called and the Superintendents asked that the following be referred for the retired relationship: W. C. Watson, J. F. Taylor, J. A. Henderson, James Thomas, L. E. N. Hundley, M. O. Barnett and J. C. Williams. They were referred.

For Admission On Trial. The Districts were called and the Superintendents recommended: Joe H. Robinson, Orrie L. Thompson, Gerry Clyde Dean and W. S. Cazort. They were referred to the Committee on Conference Relations.

Program Adopted. J. E. Cooper presented a printed program which was adopted, setting several special orders. The Ordination Service was set for 11:30 a. m. Friday. The admission of the class on trial and into full connection was set for Friday a. m., immediately following the devotional.

John C. Johnson. The name of John C. Johnson, a young minister, who had met a tragic death in an automobile accident in June, although not a member of the Conference, was referred to the Committee on Memoirs.

The Conference Adjourned. The Conference adjourned with prayer and the benediction by W. C. Watson, at 9:30 p. m.

THURSDAY—NOVEMBER 12TH

The Conference convened at 8:45 a. m., with Bishop Selecman in the chair. Hymn No. 245, "O, Sometimes the Shadows Are Deep" and hymn No. 267, "Rise Up, O Men of God," were sung, J. E. Cooper lead-

ing. The second reading on page 574 was used and John L. Hoover led in prayer. Hymn No. 280, "Onward Christian Soldiers," was sung.

Minutes Approved. The minutes of the preceding session were approved and the Secretarial Staff were asked to approve the minutes of succeeding sessions.

Flowers for T. O. Rorie. A beautiful basket of flowers, in memory of T. O. Rorie, Sr., who had passed away during the year, were placed in the altar by Leland Clegg, acting for Mrs. Claud Phillips, a daughter of the deceased.

Bar of Conference. The bar of the Conference was set.

District Superintendent Reports. J. E. Cooper, Superintendent of the Arkadelphia District reported.

Memorial Service. The order of the day for the Memorial Service having arrived, the Bishop asked W. C. Watson, Chairman of the Committee on Memoirs to preside. Hymn No. 514, "Lead, Kindly Light," and hymn No. 521, "It Singeth Low in Every Heart," were sung and Bishop Selecman led in prayer. It was announced that T. O. Rorie, Sr., and Z. D. Lindsay, retired ministers; R. P. James, an active minister; Mrs. R. O. Beck, wife of an active member of the Conference, and Mrs. S. A. Hill and Mrs. Horace Jewell, widows of deceased members of the Conference had passed away during the year. It was announced that John C. Johnson and J. D. Sorrells, local preachers, had passed away during the year. W. C. Watson, after appropriate remarks, concerning T. O. Rorie and Mrs. Horace Jewell, introduced John L. Hoover, who delivered the memorial address. The hymn, "Sweet Bye and Bye," was sung.

Publishing House. The Bishop resumed the chair and presented Mr. Lovick Pierce, Manager of the Methodist Publishing House, Dallas, Texas, who spoke briefly and presented to the President of the Conference a check for \$1,396.02, for the retired ministers fund. This was our share of the Publishing House profits for the preceding year.

E. B. Hawk. Dr. E. B. Hawk, Dean of the School of Theology of Southern Methodist University, addressed the Conference.

Hendrix Dinner. Fred R. Harrison announced that the dinner for graduates, former students and friends of Hendrix College would be held at the Como Hotel at 6:00 p. m.

Address of Welcome. The pastor host presented Colonel Martin A. Easley of First Church, who delivered an address of welcome. Kenneth L. Spore, in behalf of the Conference and at the request of the Bishop, responded. The Bishop also responded.

John McCormack. The transfer from the North Arkansas Conference of John McCormack was announced. He was introduced.

Visitors. Dr. Alfred E. Moore, Nashville, Tennessee, representative of the General Board of Education, Dr. Burnell L. Schubel, St. Louis, assistant secretary of the General Board of Pensions, E. W. Martin, Conway, Lay Leader of the North Arkansas Conference and Business Manager of Hendrix College, H. M. Lewis, pastor at Batesville, J. L. Dedman, Superintendent of the Helena District, H. H. Griffin, Superintendent of the Searcy District, and E. T. Wayland, Editor of the Arkansas Methodist, were introduced.

Educational Advance. Clem Baker read the report of the Board of Education on The Educational Advance. E. Clifton Rule, President of the Board of Education, led the discussion. Alfred H. Freeman, W. Neill Hart, E. Clifton Rule, Clem Baker and the Bishop addressed the Conference in behalf of the Advance and the report was adopted.

Edward W. Harris. The transfer of Edward W. Harris to the North Arkansas Conference was announced. He was presented to the Conference.

Valuable Records. S. T. Baugh, a member of the History Commission, spoke of the loss of certain valuable old church records in the recent parsonage fire at Dalark. He urged that other such valuable records in the Conference should be deposited with the History Commission and preserved in the fire proof vaults at Hendrix College.

Reports of District Superintendents Resumed. Leland Clegg, Superintendent of the Camden District, and C. M. Reves, Superintendent of the Little Rock District, reported.

Anderson's History. J. M. Workman, representing James A. Anderson, asked that the preachers who owe Dr. Anderson for copies of his history purchased at the Conference two years ago, pay for them.

Chaplain Sewell. Chaplain Ralph A. Sewell, a member of the Conference, was asked to speak. He did so. A message from Chaplain A. C. Carraway was read.

The Fellowship of Suffering and Service. Bishop Selecman urged upon all our churches the observance of the Fellowship of Suffering and Service offering, pointing out that two-thirds of all our offerings at all communion services should be given to this fund, which embraces Overseas Relief and Camp Service. Messages from Bishop Welch and Bishop Leonard, who head up these causes in the general church, were read.

Executive Session. An Executive Session of the Conference for the purpose of attending to all matters of ministerial character was ordered to be held at the Central Baptist Church at 2:00 p. m. Friday.

Dr. Alfred E. Moore. Dr. Alfred E. Moore, representing the General Board of Education, addressed the Conference.

Dr. B. L. Schubel. representing the General Board of Pensions addressed the Conference.

J. T. McClure. Dr. J. T. McClure of the East Oklahoma Conference was introduced.

Conference Adjourned. After announcements, the Conference adjourned at 12:45 p. m. with prayer by J. F. Taylor.

FRIDAY MORNING SESSION

Conference Opened. The Conference convened at 8:45 a. m. with Bishop Selecman in the chair. Hymn No. 209, "Amazing Grace," and hymn No. 232, "I Need Thee Every Hour," were sung. The responsive reading was the first reading on page 599. E. T. Wayland led in prayer. Hymn No. 354, "Peace, Perfect Peace," was used.

Minutes Approved. The minutes of the preceding session were approved.

Temperance. An order of the day to consider the report of the Committee on Temperance was set for 11:00 a. m. Saturday, to consume thirty minutes.

Goals and Objectives. An order of the day to consider the report of the Committee on Goals and Objectives was set for 10:30 a. m. Saturday.

Arkansas Methodist. C. M. Reves presented the report of the Arkansas Methodist Commission. C. M. Reves, E. T. Wayland, R. H. Cannon and others spoke to the report and it was adopted. Mrs. E. T. Wayland was introduced to the Conference.

Mrs. Charles C. Selecman. The pastor host presented Mrs. Charles C. Selecman to the Conference. The Conference invited her to take a seat on the platform but she smilingly declined.

Town and Country Commission. George W. Warren, Secretary, presented the report of the Town and Country Commission. Clem Baker spoke to the report and it was adopted.

Full Connection. Eldred Blakeley, W. D. Golden, Richard T. Perry, Mark Vaught and Harold O. Eggensperger were received into full connection.

Roll Call Completed. All members of the Conference who had not reported their presence at the opening session were asked to do so at once.

Fincher and Stonecipher. The Superintendent of the Camden District, Leland Clegg, presented W. W. Fincher and A. N. Stonecipher for the supernumerary relationship. They were referred to the Committee on Conference Relations.

Constitutional Amendments. An order of the day for voting on two constitutional amendments was set for Saturday morning, immediately upon the approval of the minutes.

Board of Missions. O. E. Holmes, Secretary, presented Report No. 1 and Report No. 2 of the Board of Missions and Church Extension. J. D. Hammons and B. F. Roebuck spoke to the reports and they were adopted.

Commission on World Service. Roy E. Fawcett, Chairman of the Commission on World Service and Finance, reported.

J. B. Hunter. J. B. Hunter, representing the Japanese Relocation Center, addressed the Conference.

K. K. Quimby. K. K. Quimby, representing the General Board of Missions and Church Extension and the General Commission on World Service and Finance addressed the Conference.

Report Adopted. The report of the Commission on World Service and Finance was adopted.

Conference Claimants. Alton B. Raney, Secretary, presented Report No. 1 of the Board of Conference Claimants. S. T. Baugh and Otto Teague spoke to the report and it was adopted.

Orphanage. James Thomas, Superintendent, presented the report of the Arkansas Methodist Orphanage. He spoke to the report and it was adopted.

On Trial. W. S. Cazort, Joseph H. Robinson, Gerald Clyde Dean and Orrie L. Thompson were admitted on trial.

Deacons. Harold O. Eggensperger, W. D. Golden, Eldred Blakeley and D. Mouzon Mann were elected and ordained Deacons.

Elders. Clinton M. Atchley, Mark Vaught, Curtis W. Williams and Richard T. Perry were elected and ordained Elders, the District Superintendents assisting the Bishop in the ordination.

D. Mouzon Mann. D. Mouzon Mann was elected Elder contingent upon his appointment as a Chaplain in the United States Army to be ordained if and when such appointment is apparent. This action was taken, under proper recommendation and in keeping with Pars. 258 and 266 of the Discipline.

Executive Session. An Executive session to consider questions of ministerial character and standing was announced for 2:00 p. m., to be held at the Central Baptist Church.

Introductions. Chaplain Gravely, Upper South Carolina Conference; Chaplain Grey, North Georgia Conference; A. W. Martin, pastor First Church, Jonesboro; Warren Johnston, pastor First Church, Fort Worth, Texas; L. M. Starkey, pastor of Central Church, Fayetteville; R. S. Hayden, District Superintendent, Conway District; Sam M. Yancey, Superintendent of the Western Methodist Assembly and President of the Arkansas Anti-Saloon League; Glenn Sanford, Extension Secretary, North Arkansas Conference; and Matt L. Ellis, President of Henderson State Teachers College were introduced.

Conference Adjourned. After announcements, the Conference adjourned at 12:45 p. m. with prayer by Sam M. Yancey.

AFTERNOON SESSION—FRIDAY

Conference Opened. Pursuant to order the Conference convened in executive session at the Central Baptist Church at 2:00 p. m., with the Bishop in the chair. The hymn, "Come Thou, Almighty King," was sung. William B. Slack led in prayer. "Blest Be The Tie That Binds" was sung.

Characters Passed. The question, Are all the members blameless in their life and official administration? was called. The names of the effective members were called one by one, by districts, and their characters passed, with the exception of that of H. M. Fikes.

H. M. Fikes. Leland Clegg announced that H. M. Fikes had withdrawn under complaints, filing a signed statement to that effect. Leland Clegg moved that the name of H. M. Fikes be recorded in the Journal as having withdrawn under complaint. C. M. Reves seconded the motion and it was adopted. A motion prevailed that we proceed by all legitimate means to obtain his credentials, and the Secretary of the Conference was instructed to inform the military draft authorities that H. M. Fikes is no longer a minister.

W. Roy Jordan. Leland Clegg, Superintendent of the Camden District, presented W. Roy Jordan's request for a year of Sabbatical leave. It was announced that he at present was working for the Missouri Pacific Railroad, but that his application for a Chaplaincy in the United States Army was pending, upon which favorable action early in the new year was expected. J. F. Taylor moved that the request be granted. W. C. Watson seconded the motion and it was adopted.

I. A. Love. J. D. Baker, Superintendent of the Prescott District, presented the request of I. A. Love for honorable location. It was announced that he was working for the Missouri Pacific Railroad and that he expected to continue in that employment for the duration of the war. J. W. Mann moved that the request be granted. After proper seconding, the motion was passed.

Characters Passed. The names of the supernumerary, retired ministers, and members of the Conference in special appointment were called one by one and their characters passed.

W. W. Christie. The Conference voted to send flowers to W. W. Christie, a retired member of the Conference who was reported seriously ill; flowers were also sent to L. W. Evans, another retired minister who was reported seriously ill.

Prayer for Absentees. The Bishop called the Conference to prayer for all members of the Conference, retired ministers, chaplains, and others who for reasons of health, official duties, or distance were kept away from the Conference. H. B. Vaught led the prayer.

Gerald Clyde Dean. C. M. Reves moved that Gerald Clyde Dean be elected Deacon and Elder, under Paragraphs 258 and 266 in the Discipline, contingent upon his acceptance as a Chaplain in the United States Army. The Committee on Conference Relations concurred in the recommendations and the motion prevailed.

Amendment to Standing Rules. J. E. Cooper, Secretary of the Cabinet, moved an amendment to Section 3, Paragraph 3, in the Standing Rules of the Conference. The motion was placed on the table for one day as required.

Amendment to Standing Rules. J. E. Cooper, Secretary of the Cabinet, moved to rescind Paragraph 15 of the Standing Rules. The motion was duly seconded and placed on the table for one day as required by Paragraph 17 of the Standing Rules.

Conference Closed. After announcements the Conference adjourned at 4:00 p. m. with prayer by James Thomas.

SATURDAY MORNING

Conference Opened. The Conference opened at 8:45 a. m. with the Bishop in the chair. Hymn No. 244, "Am I A Soldier of the Cross," and hymn No. 279, "God of Grace and God of Glory," were sung. The first reading on page 573 was used and F. G. Roebuck led in prayer. Hymn No. 67, "A Mighty Fortress Is Our God," was sung.

Minutes Approved. The minutes of the preceding session were approved.

Petition. A petition from J. F. Taylor and others concerning dancing in Hendrix College was presented and referred to the Board of Trustees of Hendrix College.

Philander Smith College. The Bishop presented a communication from Philander Smith College and commended the work of that institution under the presidency of Dr. M. Lafayette Harris.

Amendments. Proposed Constitutional Amendments Number 1 and Number 2 were presented and approved by a vote of the Conference 123 to 0 and 122 to 0, respectively.

District Superintendents. The reports of the District Superintendents were resumed and Arthur Terry, Monticello District, and J. D. Baker, Prescott District, reported.

Appreciation of J. D. Baker. S. T. Baugh, in behalf of the preachers of the Prescott District, presented a token of appreciation to J. D. Baker, concluding his sixth year as Presiding Elder and District Superintendent of the Prescott District.

Treasurer—C. E. Hayes, Conference Treasurer, reported.

District Superintendents. The reports of the District Superintendents were resumed and A. J. Christie, Texarkana District, and W. Neill Hart, Pine Bluff District, reported.

World Service. The Bishop read a statement on World Service from the General Treasurer showing that percapita giving on World Service in the whole church was 65 cents, in the South Central Jurisdiction, 42 cents, and in the Little Rock Conference, 39 cents. He urged greater acceptances and the acceptance of a full allocation where possible and the general observance of World Service Sunday.

Goals and Objectives. The Conference Planning Commission reported by Clem Baker on Conference Goals and Objectives. The following spoke: C. M. Reves, Leland Clegg, C. R. Hozendorf, Mrs. A. R. McKinney, Clem Baker and the Bishop, and the report was adopted.

Temperance. W. R. Burks presented the report of the Board of Temperance, with W. C. Watson in the chair. Miss Regina Moede, national representative of the W. C. T. U. and Clyde C. Coulter, Superintendent of the Arkansas Anti-Saloon League, addressed the Conference. Mrs. May Seay Crouse, president of the Arkansas Woman's Christian Temperance Union, was presented to the Conference and occupied a seat on the platform during the consideration of this report. This report was adopted. An offering of \$82.52 was taken for the Anti-Saloon League.

Appointments Broadcast. It was announced that KTHS would broadcast the appointments at 8:00 p. m. Sunday.

T. Otto Nall. T. Otto Nall, representing the Christian Advocate, addressed the Conference.

1943 Meeting. On invitation of First Church El Dorado, the Conference voted unanimously to hold its 1943 session in El Dorado.

Afternoon Session Ordered. A session for 1:30 p. m. was ordered.

Conference Adjourned. After announcements the Conference adjourned with prayer by J. D. Baker.

SATURDAY AFTERNOON

Conference Opened. The Conference convened pursuant to order at 1:30 p. m., with the Bishop in the chair. Hymn No. 242, "He Leadeth Me," was sung.

Accepted Supplies Service Record. Clem Baker presented a resolution respecting the inclusion in the 1943 Journal, a Service Record for Accepted Supply Pastors. The resolution was adopted.

Journal Published Price. The Secretary presented a resolution providing a published price of fifty cents for our Conference Journal. The resolution was adopted.

Ministerial Training. Charles H. Giessen, Registrar, presented the report of the Board of Ministerial Training respecting Accepted Supply Pastors. The report was adopted.

Accepted Supply Pastors. The Committee on Accepted Supply Pastors reported and the report was adopted.

Board of Ministerial Training. The Board of Ministerial Training reported respecting the Course of Study of undergraduates.

W. S. C. S. Mrs. A. R. McKinney, President, filed the report of the Conference W. S. C. S.

Board of Missions. The Board of Missions and Church Extension presented Report No. 3 and the report was adopted.

Sustentation. The report of the Commission on Sustentation was presented and adopted.

Retired. W. C. Watson, J. F. Taylor, J. A. Henderson, James Thomas, L. E. N. Hundley, M. O. Barnett and J. C. Williams were added to the list of retired ministers.

Supernumerary. W. W. Fincher and A. N. Stonecipher were granted the supernumerary relationship and the Board of Conference Claimants was asked to assist them if found necessary and possible.

Addressed. W. C. Watson, J. A. Henderson, James Thomas, M. O. Barnett and J. C. Williams addressed the Conference. A motion prevailed instructing the Secretary to send messages to Brother Taylor and Brother Hundley.

J. N. Simpson. A. J. Christie announced the retirement of John N. Simpson from the Accepted Supply ministers. Brother Simpson addressed the Conference.

Offering. An offering for J. C. Williams and J. N. Simpson was taken. The offering amounted to \$158.00.

Conference Claimants. Otto Teague, Treasurer, presented Reports No. 2 and 3 of the Board of Conference Claimants. The reports were adopted.

World Service. Roy E. Fawcett presented Report No. 2 of the Commission on World Service and Finance and it was adopted.

District Conference Journals. Curtis W. Williams, Chairman, presented the report of the Committee on District Conference Journals and it was adopted.

Board of Education. Kenneth L. Spore, Secretary, presented Report No. 2 of the Board of Education. J. D. Hammons spoke to the report and it was adopted. The Secretary of the Board of Education presented Report No. 3 of the Board of Education and it was adopted.

Statistician. C. E. Whitten, statistician, reported.

Evangelism. J. L. Tucker, Secretary, presented the report of the Commission on Evangelism. Homer Fort spoke to the report and it was adopted.

Lay Activities. Fred Gantt presented the report of the Board of Lay Activities. Fred Gantt and T. W. McCoy spoke to the report and it was adopted.

LITTLE ROCK CONFERENCE

Gulfside Assembly. J. Walter Moore addressed the Conference on The Harry Hoosier Memorial Fund and an offering of \$36.78 was taken.

Distributing Committee. A resolution from the Committee for distributing Conference Claimants was presented and adopted.

District Boundaries. The Committee on District Boundaries reported. The report was adopted and the committee discharged.

Bible Board. The report of the Bible Board was adopted.

Hospitals and Homes. The report of the Board of Hospitals and Homes was adopted.

Special Appointments. As required in Paragraph 332 in the Discipline, a motion prevailed giving the Bishop and his cabinet the authority to make certain special appointments.

Appointments To Be Read. A motion prevailed ordering a session of the Conference to hear the reading of the appointments, and other business was set for Sunday afternoon immediately following the Sunday morning preaching service.

Standing Rules Changed. The motion for altering the Standing Rules of the Conference, made on the preceding day, were called up and passed.

Love Feast. It was announced that the annual Love Feast, W. C. Watson presiding, would be held Sunday at 9:00 a. m.

Conference Closed. After announcements the Conference adjourned with the benediction by the Bishop.

SUNDAY AFTERNOON

At the close of the morning service Conference was called to order at 12:15 p. m.

Report of the Committee on Resolutions was read and adopted.

Governor Homer M. Adkins was recognized and spoke briefly to the Conference.

After appropriate remarks the Bishop read the appointments and pronounced the benediction.

Signed: Charles C. Selecman,
Presiding Bishop.
Clem N. Baker,
Conference Secretary.

THE BUSINESS OF THE ANNUAL CONFERENCE

The minutes of the fourth session of the Little Rock Annual Conference of the Methodist Church, held in Hot Springs, Arkansas, November 11-14, 1942, Bishop Charles C. Selecman, presiding.

1. **Organization.** Secretary, Clem Baker, 723 Center, Little Rock, Arkansas; Treasurer, C. E. Hayes, 417 Donaghey Building, Little Rock, Arkansas; Statistician, Coy E. Whitten, Monticello, Arkansas.

2. All the Boards, Commissions and Committees called for in this report were either elected or appointed as the laws of the church require except the Deaconess Board. This Conference has no Deaconess Board.

3. (a) See Conference Journal for list; (b) All Treasurers handling funds have been audited.

4. The records of the Secretary, Treasurer and Statistician are kept according to the laws of the church.

5. This Conference is not incorporated.

6. June 21, 1943, is the date determined for Golden Cross enrollment.

7. The schedule adopted for minimum support for pastors is \$800.00 for Accepted Supplies and \$1,000.00 for members of the Conference.

8. This Conference provides for the salary of District Superintendents by having each District Superintendent's salary fixed by the District Stewards of his District.

9. For Reports of District Superintendents as to the status of the work within their districts see Statistical Tables. No unified report prepared for Journal.

10. All the preachers are blameless in their life and official administration.

11. T. O. Rorie, Z. D. Lindsey, R. P. James died during the year.

12. No one was discontinued.

13. I. A. Love was located at his own request.

14. H. M. Fikes withdrew under complaint.

15. The following were transferred to other Conferences: Warren Johnston, an Elder to the Central Texas Conference; R. L. Long, an Elder to the Northwest Texas Conference; Edward W. Harris, an Elder to the North Arkansas Conference, and Harold O. Eggensperger, a Deacon to the North Arkansas Conference.

16. W. W. Fincher and A. N. Stonecipher are supernumerary.

17. For list of Retired Ministers see the list as published in Conference Journal.

18. W. Roy Jordan was granted Sabbatical leave.

19. (a) Gerry Dean, Will S. Cazort, Joe H. Robinson and Orrie L. Thompson were admitted On Trial in studies in the First Year; (b) No one was admitted on trial in studies of the Third Year under the Seminary Rule; (c) No one was admitted On Trial exempt from Course of Study under the Seminary Rule.

20. No one was re-admitted.

21. No one was received from other churches as traveling preachers.

22. The following were received by transfer from other Conferences: John M. McCormack, an Elder from the Southwest Texas Conference; Connor Morehead, an Elder from the North Arkansas Conference; John W. Mayne, an Elder from the North Arkansas Conference; T. E. McKnight, an Elder from the North Texas Conference.

23. (a) D. Mouzon Mann in the Class of the First Year exempt from studies under the Seminary Rule was advanced to the Class of the Second Year; (b) Eldred Blakeley and W. D. Golden, having completed their studies in the Class of the Second Year were advanced to the Class of the Third Year. R. T. Perry and Mark Vaught in the Class of the Second Year, being exempt from studies under Seminary Rule were advanced to the Class of the Third Year; (c) H. D. Ginther and Robert Core, having completed their studies in the Class of the Third Year, and F. W. Schwendimann being exempt from studies under Seminary Rule, were all advanced to the Class of the Fourth Year; (d) C. M. Atchley and C. W. Williams completed the studies of the Fourth Year and R. O. Beck was exempt under the Seminary Rule.

24. (a) Yong Hak Pak and James Edwin Wade were continued in the studies of the First Year. (b) All men in the Class of the Second Year having completed the studies for this year, no one was continued in the studies of the second year. (c) All men in the Class of the Third Year, having completed their studies in the class of the Third Year, no one was continued in the studies of this year. (d) All men in the Class of the Fourth Year completed their studies and no one was continued in the studies of this year.

25. The following were admitted into full connection: Eldred Blakeley, W. D. Golden, R. T. Perry, Mark Vaught.

26. Eldred Blakeley, W. D. Golden, D. Mouzon Mann and Harold O. Eggersperger were elected and ordained Deacons at the Conference session. Gerald Clyde Dean was elected to Deacon's Orders under the Missionary Rule and ordained to this office by Bishop Charles C. Selecman, November 16, 1942. All the above were traveling preachers. No Local Preachers were elected or ordained Deacons.

27. (a) R. T. Perry, Mark Vaught, C. M. Atchley and Curtis W. Williams were elected and ordained Elders at the Conference session. Gerald Clyde Dean was elected to Elder's Orders under the Missionary Rule and ordained to this office by Bishop Charles C. Selecman, November 16, 1942.

28. Gerald Clyde Dean ordained and elected to both Deacon's and Elder's orders under the Missionary Rule with reference to a Chaplaincy in the United States Army.

29. For list of Accepted Supply pastors see Conference Journal.

30. For list of Accepted Supplies taking courses of study see Conference Journal.

31. All the Accepted Supply pastors are blameless in their life and official administration.

32. No preachers came from other churches requesting their orders to be recognized.

33. The Conference Committee of Investigation is composed of: W. C. Watson, Fred G. Roebuck, Kenneth L. Spore, E. C. Rule, J. L. Hoover, J. M. Hamilton, Otto Teague.

34. Dr. Matt L. Ellis, Henderson State Teachers College, Arkadelphia, Arkansas, was elected Conference Lay Leader.

35. For report of the Conference Treasurer see Conference Journal.

36. For the report of the Statistician see Conference Journal.

37. For the reports, recommendations, and plans of the Boards, Commissions and Committees of the Conference, see Conference Journal.

38. For the Objectives of the Conference for the coming year see Goals and Objectives as printed in the Journal.

39. The Aggregate of General and Conference Benevolences appor-

tioned to this Conference is \$85,206.30, to be divided \$42,603.15 for Conference Benevolences and 42,603.15 for General Benevolences. For items in both General and Conference Benevolences see report of Commission on World Service and Finance published in the Journal.

40. For the amount apportioned to pastoral charges within the Conference to be raised for the support of Conference Claimants see schedule printed in the Conference Journal.

41. The Conference approved the legal claim of 2 1-4 per cent of pastor's salary for the Bishop's fund with an additional \$250.00 for the Bishop's Area Fund. The District Superintendents' salaries and support will be determined by the District Stewards.

42. The next session of the Conference will be held at First Church, El Dorado, Arkansas.

43. For list of appointments see Conference Journal.

APPOINTMENTS

Arkadelphia District

J. E. Cooper, District Superintendent (3)

Charge	Pastor	
Aluminum City	R. O. Beck	(1)
Arkadelphia	Forest E. Dudley	(4)
Arkadelphia Circuit	(Edwin Keith)	(5)
Benton	J. M. Hamilton	(2)
Benton Circuit	(Henry T. Miller)	(2)
Carthage-Tulip	Gray Wilson	(1)
Couchwood Circuit	(Albert Burroughs)	(2)
Dalark Circuit	Orrie L. Thompson	(2)
Friendship Circuit	(K. K. Carithers)	(1)
Holly Springs Circuit	(W. E. West)	(2)
Hot Springs Churches:		
First Church	Homer T. Fort	(3)
Grand Avenue	R. E. Simpson	(3)
Oaklawn	George E. Reutz	(5)
Pullman Heights	Hal H. Pinnell	(2)
Tigert Memorial	(S. K. Burnett)	(2)
Hot Springs Circuit	(Joe Hunter)	(1)
Keith Memorial	(Clyde Parsons)	(1)
Leola Circuit	(Wendell Hoover)	(2)
Malvern Station	J. L. Hoover	(1)
Pearcy Circuit	(Charles L. Van Horn)	(1)
Princeton Circuit	C. R. Andrews	(2)
Sparkman-Sardis	George W. Warren	(2)
Traskwood Circuit	Robert Beasley	(2)
Missionary Secretary	George E. Reutz	
Director of Evangelism	Hal H. Pinnell	
Director Arkansas Methodist Campaign	R. E. Simpson	

Camden District

Leland Clegg, District Superintendent (5)

Charge	Pastor	
Bearden	R. C. Walsh	(1)
Camden Churches:		
Fairview	L. E. Wilson	(1)
First Church	Kenneth L. Spore	(1)
Camden Circuit	(A. C. Meyer)	(1)
Chidester Circuit	John A. Newell	(3)
Columbia Circuit	To be supplied	
Ebenezer Circuit	G. B. Pixley	(4)
El Dorado Churches:		
Centennial	(P. D. Alston)	(7)
First Church	Alfred H. Freeman	(2)
Vantrease Memorial	W. R. Burks	(3)
Emerson Circuit	(J. W. Nethercutt)	(1)
Fordyce	B. F. Roebuck	(2)
Hampton Circuit	W. O. Tisdale	(1)
Huttig	L. C. Gatlin	(2)
Junction City Circuit	S. B. Mann	(2)
Kingsland Circuit	(J. A. Henderson)	(1)
Louann Circuit	(W. I. Small)	(2)

Magnolia Churches:

First Church	Roy E. Fawcett	(5)
Jackson Street	(Herston Holland)	(1)
McNeil Circuit	(Richard D. McSwain)	(1)
Norphlet	A. C. Rogers	(1)
Parker's Chapel	T. D. Spruce	(2)
Smackover	Roy L. Brown	(2)
Stephens	J. H. Cummins	(3)
Strong Circuit	O. C. Birdwell	(2)
Taylor Circuit	(Kirvin Hale)	(2)
Thornton Circuit	(Arnold Simpson)	(1)
Waldo	James A. Simpson	(4)
Missionary Secretary	Roy E. Fawcett	
Director of Evangelism	Kenneth L. Spore	
Director Arkansas Methodist Campaign	Roy L. Brown	

Little Rock District

C. M. Reves, District Superintendent (5)

Charge	Pastor	
Austin Circuit	(C. A. Simpson)	(2)
Bauxite-Sardis	J. Frank Walker	(4)
Bryant Circuit	Richard T. Perry	(3)
Carlisle	John W. Hammons	(2)
Carlisle Circuit	(Alfred De Black)	(2)
Des Arc-New Bethel	Clinton M. Atchley	(2)
DeValls Bluff-St. Marks	(Ralph Randle)	(2)
Douglasville-Geyer Springs	Curtis W. Williams	(6)
England	George G. Meyer	(4)
Hazen	J. D. Montgomery	(1)
Hickory Plains Circuit	(Wesley Reutz)	(3)
Keo-Tomberlin-Humnok	Claude R. Roy	(1)
Little Rock Churches:		
Asbury	Fred G. Roebuck	(3)
Capitol View	H. O. Bolin	(3)
Chenault Chapel	(W. W. Nelson)	(1)
First Church	Connor Morehead	(2)
Forest Park	W. D. Golden	(2)
Henderson	H. H. McGuyre	(5)
Highland	John B. Hefley	(2)
Hunter Memorial	A. J. Shirey	(4)
Pulaski Heights	Fred R. Harrison	(3)
Scott Street	John M. McCormack	(1)
Twenty-Eighth Street	B. F. Fitzhugh	(4)
Winfield	William B. Slack	(2)
Lonoke	O. E. Holmes	(3)
MabelVale	Gerry Dean	(4)
Primrose	Marion W. Miller	(8)
Missionary Secretary	John B. Hefley	
Director of Evangelism	H. O. Bolin	
Director Arkansas Methodist Campaign	Fred R. Harrison	

Monticello District

Arthur Terry, District Superintendent (2)

Charge	Pastor	
Arkansas City	(L. R. Sparks)	(1)
Crossett	J. D. Baker	(1)
Dermott	W. R. Boyd	(1)

Drew Circuit.....	(Braska Savage)	(3)
Dumas	R. F. Sorrells	(2)
Eudora	J. T. Thompson	(4)
Fountain Hill Circuit.....	(James A. Tadlock)	(1)
Hamburg	John L. Tucker	(1)
Hermitage Circuit.....	(Roy W. Bevan)	(3)
Lake Village.....	Louis W. Averitt	(1)
McGehee	R. A. Teeter	(2)
Monticello	Coy E. Whitten	(1)
Montrose-Snyder	(M. O. Barnett)	(5)
New Edinburg Circuit.....	W. T. Bone	(3)
Portland-Parkdale	R. H. Cannon	(1)
Tillar-Winchester	Fred W. Schwendimann	(3)
Warren	E. D. Galloway	(2)
Watson	S. C. Dugger	(1)
Wilmar Circuit.....	(C. V. Mashburn)	(2)
Wilmot	J. W. Thomas	(4)
Missionary Secretary.....	Coy E. Whitten	
Director of Evangelism.....	J. D. Baker	
Director Arkansas Methodist Campaign.....	E. D. Galloway	

Pine Bluff District

W. Neill Hart, District Superintendent (5)

Charge	Pastor	
Almyra	Joe Robinson	(1)
Alzheimer-Wabbaseka	Alfred Doss	(2)
Bayou Meto.....	(Herschel Richert)	(2)
DeWitt	H. B. Vaught	(2)
Gillett	H. D. Ginther	(1)
Glendale-Whitehall	To be supplied	
Good Faith-Faith.....	(Everett Vinson)	(2)
Grady-Gould	Earl Lewis	(2)
Humphrey-Sunshine	Robert Core	(1)
Little Prairie Circuit.....	(R. L. Diffie)	(1)
Pine Bluff Churches:		
Carr Memorial.....	Virgil D. Keeley	(1)
First Church.....	E. Clifton Rule	(5)
Hawley Memorial.....	George W. Robertson	(2)
Lakeside	T. T. McNeal	(1)
Pine Bluff Circuit.....	(Welton Meeks)	(3)
Prairie Union-DeLuce.....	To be supplied	
Rison	A. W. Hamilton	(1)
Roe Circuit.....	John W. Rushing	(3)
Rowell Circuit.....	J. R. Diffie	(2)
Sheridan-New Hope.....	Charles H. Giessen	(2)
Sheridan Circuit.....	To be supplied	
Sherrill-Tucker	C. D. Cade	(2)
St. Charles Circuit.....	E. T. Miller	(3)
Star City.....	Fred Arnold	(3)
Stuttgart Churches:		
First Church.....	Otto W. Teague	(1)
Grand Avenue.....	Rolland E. Darrow	(4)
Swan Lake.....	C. H. Gilliam	(1)
Missionary Secretary.....	T. T. McNeal	
Director of Evangelism.....	Virgil D. Keeley	
Director Arkansas Methodist Campaign.....	E. Clifton Rule	

Prescott District

Van W. Harrell, District Superintendent (1)

Charge	Pastor	
Amity Circuit.....	Noel Cross	(2)
Antoine Circuit.....	(A. N. Youngblood)	(1)
Bingen Circuit.....	(A. J. Bearden)	(2)
Blevins Circuit.....	L. O. Lee	(2)
Center Point Circuit.....	G. C. Bailey	(1)
Emmet-Bierne Circuit.....	C. B. Wyatt	(3)
Forester.....	A. E. Jacobs	(1)
Glenwood Circuit.....	(E. H. Martin)	(2)
Gurdon.....	John W. Mayne	(1)
Hope.....	Robert B. Moore	(1)
Mineral Springs Circuit.....	G. L. Cagle	(2)
Mt. Ida Circuit.....	W. S. Cazort	(3)
Murfreesboro-Delight.....	C. C. Vanzant	(1)
Nashville.....	J. Wynne Mann	(2)
Okolona Circuit.....	T. M. Armstrong	(4)
Prescott.....	S. T. Baugh	(3)
Prescott Circuit.....	(J. R. Martin)	(3)
Springhill Circuit.....	(Osborn White)	(1)
Washington-Columbus Circuit.....	(D. L. McCauley)	(1)
Waterloo City.....	(Wallis Callaway)	(1)
Missionary Secretary.....	S. T. Baugh	
Director of Evangelism.....	Robert B. Moore	
Director Arkansas Methodist Campaign.....	L. O. Lee	

Texarkana District

Andrew J. Christie, District Superintendent (2)

Charge	Pastor	
Ashdown.....	C. H. Farmer	(1)
Buckner Circuit.....	To be supplied	
Cherry Hill.....	To be supplied	
DeQueen.....	Harold D. Sadler	(2)
Dierks-Umpire.....	C. D. Meux	(2)
Doddridge Circuit.....	F. C. Cannon	(2)
Foreman.....	D. Mouzon Mann	(1)
Foreman Circuit.....	(M. T. Rose)	(7)
Fouke Circuit.....	(J. A. Ginnings)	(6)
Hatfield Circuit.....	W. S. Mooty	(1)
Associate Pastor, Hatfield Circuit.....	Mrs. W. S. Mooty	(1)
Horatio Circuit.....	W. C. Lewis	(4)
Langley-New Hope.....	(George Townsend)	(2)
Lewisville-Bradley.....	M. E. Scott	(3)
Lockesburg Circuit.....	Eldred Blakeley	(1)
Mena.....	C. Ray Hozendorf	(3)
Richmond Circuit.....	(Forney Harvey)	(5)
Stamps.....	J. A. Wade	(3)
Texarkana Churches:		
College Hill.....	J. Ralph Clayton	(3)
Fariview.....	Mark Vaught	(1)
First Church.....	Aubrey G. Walton	(4)
Texarkana Circuit.....	(E. T. McAfee)	(2)
Winthrop.....	(O. C. Robison)	(4)
Missionary Secretary.....	C. Ray Hozendorf	
Director of Evangelism.....	J. A. Wade	
Director Arkansas Methodist Campaign.....	A. G. Walton	

LITTLE ROCK CONFERENCE

Transfers

Transferred in:

John M. McCormack
 Connor Morehead
 John W. Mayne
 T. E. McKnight

Elder from Southwest Texas Conference
 Elder from North Arkansas Conference
 Elder from North Arkansas Conference
 Elder from North Texas Conference

Transferred out:

Warren Johnston
 R. L. Long
 Harold O. Eggersperger
 Edward W. Harris

Elder to Central Texas Conference
 Elder to Northwest Texas Conference
 Deacon to North Arkansas Conference,
 in class of Third year.
 Elder to North Arkansas Conference.

Special Appointments

Chaplains, United States Armed Forces:

A. C. Carraway
 James R. Sewell
 William L. Arnold
 David A. Weems
 Doyle T. Rowe
 T. E. McKnight

Executive Secretary and Conference Rural Worker

Conference Missionary Secretary
 Vice President Hendrix College
 Executive Secretary Arkansas Methodist
 Orphanage

Conference Director Evangelism
 Conference Missionary
 Conference Director Youth Work
 State Director Wesley Foundations
 Professor Emory University
 Sabbatical leave, one year
 Student Wheaton College
 California Oriental Mission

Clem Baker
 Fred G. Roebuck
 J. D. Hammons

James Thomas
 Homer T. Fort
 J. F. Taylor
 C. Ray Hozendorf
 Forest E. Dudley
 R. C. Rhodes
 W. Roy Jordan
 James Edwin Wade
 Yong Hak Pak

AMERICAN BIBLE SOCIETY

The American Bible Society is to be commended for the effort to evangelize the world through the distribution of Bibles, New Testaments and portions of the Bible.

During the dark days, and in the world conflict the Bible Society is doing all that is in its power to promote the work, in reaching people with the Word.

We recommend:

1. That pastors impress upon the people that in God's word, can be found help for these dark days to give them strength and power for their task.
2. That each church do its part to help our men called into defense service, by presenting them with Bibles and Testaments.
3. That the Methodist Little Rock Annual Conference pay to the Society the usual amount for this worthy cause.
4. That each church observe Bible Sunday.

S. K. Burnett, Chairman.
W. T. Bone, Secretary.

BOARD OF CONFERENCE CLAIMANTS

Report No. 1

There has been a most hearty response throughout the Conference to the policy adopted by the Annual Conference two years ago to provide a more liberal support for our beloved Claimants.

Payments have increased which help your Board to meet the increased demands by retirement of men who have served long and well. Seven men retiring at this session of the Conference have a service record of 317 years.

Your Board has carefully considered the needs of our Claimants for this year, and also for the future, looking forward to the not distant future when this Conference will provide for these noble veterans a support more worthy of a great church.

Thanks to your more generous provision this past year, your Board will be able to pay our Claimants this year \$10.00 per service year. This is far below their needs, and below what this great Conference will eventually provide.

Your Board therefore most respectfully requests this Conference to accept a one per cent increase in all brackets in the apportionment for Conference Claimants over that of last year. These percentages are as follows:

For pastoral charges paying to the pastor:

\$ 500, an amount equal to	5% of the pastor's salary
\$ 501 to \$1,000, an amount equal to	6% of the pastor's salary
\$1,001 to \$1,500, an amount equal to	7% of the pastor's salary
\$1,501 to \$2,000, an amount equal to	8% of the pastor's salary
\$2,001 to \$2,500, an amount equal to	9% of the pastor's salary
\$2,501 to \$3,000, an amount equal to	10% of the pastor's salary
\$3,001 to \$3,500, an amount equal to	11% of the pastor's salary
\$3,501 and up, an amount equal to	12% of the pastor's salary

Respectfully submitted,

S. T. Baugh, Chairman.
Alton B. Raney, Secretary.

LITTLE ROCK CONFERENCE

BOARD OF CONFERENCE CLAIMANTS

Report No. 3

We submit the Honor Roll, including superannuated preachers, widows and orphans of deceased ministers, showing the amount allocated to each Claimant. We have adhered to the ruling of the 1940 Discipline, allocating the funds on an equity basis, giving to the widows an apportionment on the basis of 70% of that which their husbands would receive per year of service, widows' service years determined by the actual years they lived with their husbands during active ministry.

Your Board is pleased to report that the graduated scale adopted by this Conference and raised by one per cent last year has netted an increase to Claimants above \$3,500.00. There are seven ministers retiring this year with total service years of 317. Even in face of this increase your Board is in position to pay the same per service year as of last year. Allocating to the preachers \$10.00 per year of service and to the widows \$7.00 per year of service.

We indicate below years of service, amount paid to Claimant by General Board, and the amount distributed by the Conference Board. The Conference Board has authorized the Treasurer, Otto W. Teague, to distribute the Conference Funds November 10, 1942, and April 10, 1943, paying half of the allocation at each time.

1942

(Our Claimants—Preachers)

No.	Name	Address	Years of Service	Gen'l Board Amount	Conf. Board Amount
1.	Ault, Rev. H. A. F.,	579 1-2 West 12th St., San Pedro, Calif.	11	\$19.25	\$110.00
2.	*Barnett, Rev. M. O.,	Montrose, Ark.	42	new	420.00
3.	Berry, Rev. J. W.,	Gurdon, Ark.	33	57.75	330.00
4.	Burnett, Rev. S. K.,	615 Ward St., Hot Springs, Ark.	40	70.00	400.00
5.	Campbell, Rev. W. F.,	812 S. 15th, Arkadelphia, Ark.	30	52.50	300.00
6.	Cannon, Rev. J. L.,	Foreman, Ark.	37	63.00	370.00
7.	Christie, Rev. W. W.,	Rt. 5, Magnolia, Ark.	47	82.25	470.00
8.	Clark, Rev. T. P.,	2019 Weems St., Conway, Ark.	33	56.00	330.00
9.	Colson, Rev. J. J.,	Hermitage, Ark.	35	61.25	350.00
10.	Criswell, Rev. J. L.,	402 Dudley Rd., Lexington, Ky.	10	17.50	100.00
11.	Davis, Rev. C. B.,	1738 S. Marion St., Denver, Colo.	13	22.75	130.00
12.	Dickerson, Rev. J. R.,	323 Olive St., Hot Springs, Ark.	35	56.00	350.00
13.	Doak, Rev. F. P.,	Nashville, Ark.	46	80.50	460.00
14.	Dunn, Rev. J. D.,	Rt. 3, Box 105, El Dorado, Ark.	31	54.25	310.00
15.	Durham, Rev. S. L.,	Rt. 1, Box 140, Tillar, Ark.	11	15.75	110.00
16.	Evans, Rev. L. W.,	923 N. Broadway, Tyler, Texas	21	36.75	210.00
17.	Farr, Rev. Roy E.,	211 Morrison, Hot Springs, Ark.	8	14.00	80.00
18.	Greene, Rev. C. J.,	Conway, Ark.	46	80.50	460.00

THE METHODIST CHURCH

25

19.	Hanna, Rev. E. D., 112 Summit Ave., Hot Springs, Ark. -----	11	19.25	110.00
20.	*Henderson, Rev. J. A., -----	52	new	520.00
21.	Hopkins, Rev. W. T., 4600 W. 12th, Little Rock, Ark. -----	16	28.00	160.00
22.	*Hundley, Rev. L. E. N., Warren, Ark.-----	37	new	370.00
23.	Irvin, Rev. M. K., 716 Kawana Rd., Columbia, S. C. -----	44	70.00	440.00
24.	Kelley, Rev. E. R., 726 Manzanita Ave., Pasadena, Calif. -----	14	---	140.00
25.	Leonard, Rev. J. L., 2123 S. Valmar, Little Rock, Ark. -----	36	63.00	360.00
26.	Nethercutt, Rev. J. W., Paron, Ark.-----	22	35.00	220.00
27.	Nelson, Rev. W. W., 2019 Izard St., Little Rock, Ark. -----	48	82.25	480.00
28.	Nunn, Rev. T. W., Rt. 1, Box 124, Stephens, Ark. -----	38	---	380.00
29.	Pickering, Rev. J. B., Rt. 6, El Dorado, Ark.---	15	26.25	150.00
30.	Rail, Rev. R. J., St. Charles, Ark.-----	23	---	230.00
31.	Rodgers, Rev. J. T., St. Charles, Ark.-----	28	49.00	280.00
32.	Rogers, Rev. J. D., 405 Stoner, Ave., Shreveport, La. -----	14	24.50	140.00
33.	Rogers, Rev. M. K., Sheridan, Ark.-----	40	70.00	400.00
34.	Scott, Rev. B. F., Camden, Ark.-----	43	75.25	430.00
35.	Sims, Rev. J. B., Belens, New Mexico-----	32	54.25	320.00
36.	Sparks, Rev. L. R., Arkansas City, Ark.-----	27	40.25	270.00
37.	*Taylor, Rev. J. F., 611 E. Page Ave., Malvern, Ark. -----	52	new	510.00
38.	Thompson, Rev. C. M., Malvern, Ark.-----	30	49.00	300.00
39.	*Thomas, Rev. James, 404 Exch. Bank Bldg., Little Rock, Ark. -----	49	new	490.00
40.	*Watson, Rev. W. C. -----	50	new	500.00
41.	*Williams, Rev. J. C., 812 E. 3rd St., Hope, Ark. -----	36	new	360.00
42.	Wilcox, Rev. Doyle L., Rt. 5, Box 19, Malvern, Ark. -----	6	10.50	60.00
43.	Workman, Rev. J. M., 1704 Duncan St. Conway, Ark. -----	44	77.00	440.00

Widows

1.	Anderson, Mrs. Stonewall, Guilford College, Guilford, N. C. -----	33	42.47	231.00
2.	Bolls, Mrs. David A., 1103 E. Main, Wynne, Ark. -----	14	17.06	98.00
3.	Burleson, Mrs. J. Z., Box 359, Camden, Ark.---	15	12.16	105.00
4.	Brewer, Mrs. F. N., care Joe R. Brewer, 1613 44th St., Washington, D. C.-----	50	61.16	350.00
5.	Cabe, Mrs. R. L., 420 Watson, Benton, Ark.---	6	8.27	42.00
6.	Canfield, Mrs. F. R., Chidester, Ark.-----	7	11.64	49.00
7.	Cannon, Mrs. J. M., 20 N. Orchard, Webster Grove, Mo. -----	19	23.28	133.00
8.	Chambers, Mrs. G. C., Rt. 5, Box 54, Magnolia, Ark. -----	19	---	133.00
9.	Colquette, Mrs. D. H., care Mrs. T. H. Lipscomb, State Sanitorium, Ark.-----	36	39.61	252.00
10.	Crowson, Mrs. W. M., Arkadelphia, Ark.-----	28	35.53	196.00

LITTLE ROCK CONFERENCE

11.	Dean, Mrs. S. C., Hamburg, Ark.	35	42.88	245.00
12.	Evans, Mrs. A. O., 1234 Evans, Arkadelphia, Ark.	17	19.40	119.00
13.	Fitzgerald, Mrs. W. A., Amity, Ark.	20	---	140.00
14.	Galloway, Mrs. Jesse, Delight, Ark.	7	7.96	49.00
15.	Glass, Mrs. J. H., Box 469, Conway, Ark.	46	55.84	322.00
16.	Hogue, Mrs. E. L., Wilmar, Ark.	14	---	98.00
17.	Jackson, Mrs. M. C., Stamps, Ark.	39	---	273.00
18.	James, Mrs. R. P., Arkadelphia, Ark.	20	9.40	140.00
19.	Maddox, Mrs. J. H., 106 N. 7th, Rogers, Ark.	10	---	140.00
20.	Manney, Mrs. Anna C., 1015 E. 3rd St., Hope, Ark.	12	---	84.00
21.	Marshall, Mrs. Mattie, Rt. 1, Siloam Springs, Ark.	3	---	21.00
22.	McClintock, Mrs. R. A., Box 4, Wilmar, Ark.	7	9.40	49.00
23.	McKay, Mrs. R. W., Box 143, Cabot, Ark.	37	44.61	259.00
24.	Messer, Mrs. C. F., Rt. 1, Box 62, Hot Springs, Ark.	14	15.93	98.00
25.	Millar, Mrs. A. C., Mineral Springs, Ark.	15	18.48	105.00
26.	Musser, Mrs. B. F., 722 E. 52nd St., Savannah, Ga.	22	26.95	154.00
27.	Owen, Mrs. T. O., 1824 N. Polk, Little Rock, Ark.	33	40.93	231.00
28.	Parker, Mrs. J. A., 311 S. Ave., Hot Springs, Ark.	10	12.05	70.00
29.	Rainey, Mrs. S. W., 1317 West 13th, Pine Bluff, Ark.	25	29.40	175.00
30.	Richardson, Mrs. W. R., Sr., 913 Cumber- land, Little Rock, Ark.	48	59.93	336.00
31.	Rodgers, Mrs. W. J., 1013 New York St., Memphis, Tenn.	28	29.40	196.00
32.	Rogers, Mrs. L. T., Rt. 1, Pine Bluff, Ark.	26	26.14	182.00
33.	Rorie, Mrs. Paul Q., Arkadelphia, Ark.	23	25.32	161.00
34.	*Rorie, Mrs. T. O., 103 Alpine, Hot Springs, Ark.	29	13.88	203.00
35.	Rushing, Mrs. John R. Box 803, El Dorado, Ark.	32	39.20	224.00
36.	Sage, Mrs. J. A., Magnolia, Ark.	44	53.50	308.00
37.	Scott, Mrs. A. S., Lockhart, Miss.	10	8.32	70.00
38.	Seay, Mrs. Edgar, 1618 Shafter, San Angelo, Texas	5	4.90	35.00
39.	Simmons, Mrs. J. F., 208 Rosetta, Little Rock, Ark.	25	29.91	175.00
40.	Simpson, Mrs. H. L., St. Charles, Ark.	25	29.91	175.00
41.	Steel, Mrs. E. R., 715 Chestnut, Camden, Ark.	30	36.75	210.00
42.	Stephenson, Mrs. J. M., Monticello, Ark.	46	---	322.00
43.	Toombs, Mrs. W. C., 1303 Franklin, North Little Rock, Ark.	21	25.52	147.00
44.	Ursery, Mrs. I. J., Prescott, Ark.	8	---	56.00
45.	Waddell, Mrs. J. E., care Mrs. A. B. Cook, 4114 Hall St., Dallas, Texas	24	29.40	168.00
46.	Warlick, Mrs. D. D., Young Memorial Home, 1431 Stemmons, Dallas, Texas	29	35.53	203.00
47.	Watson, Mrs. H. H., 1608 Beech St., Texarkana, Ark.	13	15.62	91.00

THE METHODIST CHURCH

27

48.	Wilson, Mrs. E. F., Arkadelphia, Ark.....	16	19.70	112.00
49.	Wozencraft, Mrs. R. L., Rt. 1, Sparkman, Ark.	6	7.66	42.00
50.	Wright, Mrs. Barnett, 1406 2nd Ave., Alexandria, La.	2	1.94	14.00

Orphans

1.	Manney, J. W., 1015 E. 3rd St., Hope, Ark....	Age 18	12.00
2.	Manney, John R., 1015 E. 3rd St., Hope, Ark....	Age 15	12.00

Otto W. Teague, Treasurer.

DISTRICT CONFERENCE JOURNALS

We, your committee on District Conference Journals, submit the following report:

We have examined the journals of the Camden, Little Rock, Monticello, Pine Bluff and Texarkana Districts and find them all in correct form.

The District Superintendents and their secretaries are to be commended for the fine order in which these records are kept. We do recommend, however, that each District Superintendent use the loose leaf form of journal.

Respectfully submitted,

Curtis Williams, Chairman.
Fred Schwendiman, Secretary.
C. R. Andrews.
J. W. Thomas.

REPORT OF BOARD OF EDUCATION

Report No. 1

The Education Advance

Your Board of Education consider the Education Advance, the most important single item in our program for another year and, therefore, has asked for this Special Order of the Day to give it first place in our thinking and plans for the new Conference year. The Little Rock Conference along with the other Conferences in the Oklahoma City Area are especially fortunate in the leadership being given to and the emphasis being placed upon the Advance by our Bishop and our District Superintendents. We note with pride that practically every Bishop in the Church and a large number of the annual Conference have asked for copies of our poster and other promotional literature being used in this area and that many of these Conferences have been inspired to promote the Advance along the same lines initiated by this area. Your Board especially appreciates the whole hearted support being given by each of our District Superintendents and by practically every pastor in the Conference. Final statistics on Church School enrollment are not yet available but preliminary reports indicate that several districts will show an encouraging increase in enrollment in our Church Schools. The total increase for our Conference will possibly not be as large as we had hoped due in part to the dislocation of our people on account of war enterprises and in part to a more nearly perfect record of what our

actual enrollment for the year has been. We are encouraged to believe that reports that will be given at this Conference will come more nearly revealing the actual Church School enrollment for this Conference year than have any reports ever before made to our Conference. This is largely due to the monthly reports requested by our Bishops and followed so splendidly by our District Superintendents and pastors.

Three Phases: The Advance comprehends three phases—Christian Education in the Home; Community Cooperation; Reaching the Unreached for Church and Church School.

Opportune Time: There was never a more opportune time for the Advance along all the above lines. Fifty million people are yet unreached. The hearts of people are hungry for God; ministers and laymen, left at home, are seeking an avenue to match the sacrificial service being rendered by our boys in service; Protestantism is united. If we do not do this job now, we never will. The Genius of Methodism is its passion for the lost. No matter how much money we raise, how many buildings we erect, how splendid the reports are along other lines, if we lose this passion—Methodism is doomed.

Recommendations—For the promotion of the Advance in our Conference this year we make the following recommendations:

1. That it be a united effort within the Conference, the District and the Local Church with all agencies within these groups participating.

2. In order to unify the efforts within the Conference we recommend that the Advisory Committee of the Town and Country Commission which represents all Conference Agencies be requested to give Conference direction to this movement.

3. That the district program be promoted by the District Superintendent and his enlarged district staff.

4. That in the local church the pastor organize a unifying group and wherever necessary set up a special promotional agency for the Campaign.

5. That the Conference set a 20 per cent increase over the total enrollment reported this year as its goal for the new Conference year, this goal to go down to the districts and local churches with the suggestion that this goal be increased in districts and local churches where practical.

6. That immediately after Conference each pastor and local church school superintendent be urged to determine the actual enrollment in each Church School the first Sunday of the new Conference year and that accurate records be kept of new enrollments until next Conference so that a correct and complete report of enrollment will be available for the next Conference session.

7. That we continue the use of the monthly report card provided by our Bishop for same. That there be a Church School organized in each Methodist Church in the Conference with mission schools wherever possible.

8. We recommend again that churches in our larger towns and cities be urged to look carefully into the responsibility of sponsoring mission schools within their communities.

This is an unusual effort calling for unusual sacrificial service. No church will succeed in the Advance unless it gives unusual attention and makes definite plans for promoting this program.

E. C. Rule, President

K. L. Spore, Secretary.

BOARD OF EDUCATION

Report No. 2

Hendrix College and Ministerial Education

All colleges are facing a critical situation. Possibly no other institution in our American life is more affected by the war than are our institutions of higher learning. Our Hendrix College is no exception. The decrease in enrollment for the present semester is not serious but no one can tell what the future may bring. Hendrix closed out its fiscal year with all obligations paid in full. This was due largely to the increased financial support from the Little Rock and North Arkansas Conferences. Four years ago the Little Rock Conference was contributing just a little over \$4000.00 for the support of Hendrix. During the present fiscal year this Conference has contributed \$13,271.62. \$6,497.48 came from Conference benevolences, and \$6,774.18 from the February Special. In order to maintain the high standard of Hendrix and to tide it safely over the present crisis, the Methodist people of Arkansas must rally enthusiastically to its support. We are glad to note that Reverend Ralph Hillis, a splendidly trained young minister, has been secured as Director of Religious activities among the Methodist students at Conway. We appreciate the splendid service rendered to the College students by Reverend Cecil R. Culver last Conference year and congratulate Hendrix and the Methodist Church at Conway upon being able to secure Reverend Edward W. Harris as their pastor and leader of Church activities for another year.

We make the following recommendations:

1. That the Commission on World Service allocate the same amount as last year for Hendrix College.
2. That the Ministerial Education Fund be combined with the Hendrix College Special and that February 1—14 be set aside by the Methodists of Arkansas for promoting and raising a minimum of \$5,000 for Hendrix College and a minimum of \$3,000 for Ministerial Education in each Conference.
3. That the following: J. I. McClurkin, Mrs. Gordon Young, Richard Perdue, a pastor and a district superintendent, to be selected by the cabinet, the Executive Secretary and chairman of the Board of Education be elected to serve with Bishop Selecman on a joint committee with the North Arkansas Conference to direct this state-wide campaign.
4. That the Campaign be conducted along the same lines as last year.

HENDRIX COLLEGE TRUSTEES:

That the following be elected to membership on the Board of Trustees for Hendrix College: J. J. Harrison, W. P. Gulley, and Harvey C. Couch to succeed themselves; Ira A. Brumley to succeed Connor Morehead as North Arkansas Conference trustee.

E. Clifton Rule, President.

Kenneth L. Spore, Secretary.

BOARD OF EDUCATION

Report No. 3

Since the result of our year's work will be found in the Year Book of this Board and since Reports No. 1 and 2 have already dealt with the Educational Advance and Hendrix College, our final report to this Conference is confined to a word of appreciation and our recommendations.

Appreciation. We have had a good year and wish to thank our Bishop, our District Superintendents, our pastors and the hundreds of fine laymen whose loyal support has made the success of our year's program possible.

Finances. Our finances are in good shape. Due to economy in administration we have spent less than our estimated budget and received more than our estimate on Church School Day and from Conference Benevolences. Your Board has, therefore, been able to enter the new year with all obligations paid and sufficient monies on hand to guarantee our continuation on a cash basis. All specials sponsored by this Board including Church School Day, the February Special and the Methodist Orphanage exceeded the goal set by the Conference. Each of our seven districts paid more than the amount asked on each of these items. Your Board is responsible for receiving, receipting and disbursing funds for our various institutional causes. This accounts for, by far, the largest per cent of money handled. This includes funds for Hendrix College, the February Special, the Pastors' School, the Student Loan Fund, Wesley Foundations and the S.M.U. scholarship. Your Board furnishes the office work, the postage, the stationery, and other necessary expenses incidental to handling these funds without any cost to the institutions they represent. In addition to this your Board, out of its operating fund takes care of the expenses of the Board of Ministerial Training, the promotion of the Fourth Sunday Offering and several small items outside of our regular program. The Treasurer's report with the auditor's statement is published in our year book and is attached to this report for publication in the Journal.

Recommendations. We recommend:

I. EDUCATION ADVANCE:

1. That first emphasis be given this year to the Education Advance with the Conference goal of 20 per cent increase based on the enrollment reported at this Conference.

II. CHILDREN'S WORK:

1. That through our Conference and District Officers of Children's Work, a vigorous effort be made this year to reach all the children for whom Methodists are responsible in our Conference.
2. A Nursery Home Department (Cradle Roll) in each church.
3. Training opportunities to all Children's workers.
4. A Coaching Conference on Vacation Church Schools again this year with ever increasing interest upon holding Vacation Church Schools wherever possible.

III. YOUTH WORK:

1. Youth organized in the Methodist Youth Fellowship in each church.
2. Sub-district organizations continued with emphasis in spite of the war.
3. District organizations perfected in each district.
4. Youth Assemblies the same as last year with renewed effort to have all churches represented.
5. All Youth Organizations paying to the Methodist Youth Fund.
6. The Methodist Youth organized for participation in the Education Advance.

IV. ADULT WORK:

We recommend wholehearted cooperation with our new Director of Adult Work, Dr. Matt L. Ellis in the promotion of all phases of both young adults and adult work sponsored by our General Board.

We recommend that a vigorous effort be made to enlist all our adult divisions and adult classes in the Education Advance and that if possible an Adult Assembly be held this year.

V. WESLEY FOUNDATIONS:

We have made appropriations for Wesley Foundations as follows: Monticello A. & M. \$100.00; Magnolia A. & M. \$100.00; Henderson State \$100.00; University of Arkansas \$250.00; State-wide Student Conference and student officers expense \$100.00 and have set aside an additional \$100.00 for Henderson when an enlarged program at that institution is worked out. We have also made provision for an appropriation for our student work at Conway when satisfactory adjustment can be made with other groups supporting our work there. We are happy to report the employment of capable, full time Directors of Religious activities among the students both at Fayetteville and at Conway.

VI. PASTORS' SCHOOL:

Under the leadership of Dr. C. M. Reves, our Dean, Arkansas had one of the best sessions in years of its Pastors' School last summer. An even better program has been planned for next year.

We recommend that our District Superintendents be continued as our enrollment committee and that an earnest effort be made to secure the attendance of every pastor in the Conference including our Supply pastors.

VII. TOWN AND COUNTRY WORK:

Your Board proposes to cooperate with other Conference agencies and an enlarged program of our town and country churches. We have made an appropriation of \$500.00 toward this work and have directed our Executive Secretary to give such time as may be necessary for the promotion of same.

VIII. SPECIAL DAYS:

We recommend the observance of the following Special Days:

1. Church School Day—April 11th or as near thereto as practical with a Conference Goal of \$3600.00.
2. Orphanage Sunday—December 20th with a goal of \$6000.00.
3. February Special for Hendrix College and Ministerial Education—February 1—14 with a minimum goal of \$8000.00 to be divided on the basis of \$3000.00 for ministerial education and \$5000.00 for Hendrix College.
4. Methodist Student and Wesley Foundation Day, September 12th.
5. World Service Sunday each Fourth Sunday in the year with all churches participating.

IX. PHILANDER SMITH COLLEGE:

That we commend Philander Smith College for negroes as one of our Methodist institutions; that our churches open their doors to the Philander Smith singers and that an offering for Philander Smith College be taken on Race Relation Sunday.

X. SCHOLARSHIP FOR THE SCHOOL OF THEOLOGY AT S. M. U.

That this Conference continue its scholarship of \$400.00 at S. M. U. and that same be included in our Ministerial Education Fund.

XI. DISTRICT DIRECTORS:

The list of District Directors will be found in our Year Book subject to such change as the Executive Committee and District Superintendents may find it necessary to make following the session of the Conference.

XII. DISTRICT INSTITUTES:

We recommend that our Executive Committee meet with the District Superintendents on Friday, November 20th to distribute goals for Church School Day and the February Special and to arrange for our Boards participation in the series of District Set-Up meetings, dates of which have already been given in the report of the Board of Missions.

XIII. APPROPRIATIONS:

We have requested the Commission on World Service and Finance to make the same appropriations as last year for this Board.

XIV. BOARD OF MANAGERS OF ARKANSAS PASTORS' SCHOOL:

We nominate the following to serve on the Board of Managers of the Arkansas Pastors' School: E. Clifton Rule, C. M. Reves, Arthur Terry, Clem Baker, Kenneth L. Spore, Roland E. Darrow, S. C. Dugger, Mrs. A. R. McKinney, Mrs. E. D. Galloway, O. E. Holmes, J. D. Hammons, and A. G. Walton.

XV. CONFERENCE STAFF:

We have elected Clem Baker, Executive Secretary and request the Bishop to appoint him to this office. We have elected Miss Fay McRae, Conference Director of Children's Work; C. Ray Hozendorf, Conference Director of Youth Work; Matt L. Ellis, Conference Director of Adult Work and Mrs. R. A. Thomas, Office Secretary.

XVI. SOUTHERN METHODIST UNIVERSITY:

We have received the report of Southern Methodist University from President Umphrey Lee. We commend the University for its many fine, and increasing, services to the entire South Central Jurisdiction. We are glad to note that the net enrollment of the University and all of its departments for the year 1941-1942 was 4,305, of these 207 were enrolled in the School of Theology. We especially commend the School of Theology and the other professional schools of the University. We urge our ministers where possible to attend Ministers' Week opening January 25, and to make wide use of the circulating library. We appreciated the visit of Dean E. B. Hawk before the Board of Education and the Conference.

XVII. WESTERN METHODIST ASSEMBLY:

Our Conference had a splendid representation at the several schools and conferences held at Mt. Sequoyah last summer. This institution is growing in its service to the entire South Central Jurisdiction and we heartily commend its programs to all our people.

XVIII. A WORD OF THANKS:

We conclude our report with heartfelt expression of appreciation to Dr. Connor Morehead and the membership of First Methodist Church, Little Rock for the adequate office space so generously furnished our Board. We also want to go on record in appreciation of the Youth Page edited by Rev. Harold Eggensperger and the Christian Education page edited by our Executive Secretary in the Arkansas Methodist. We sincerely thank Dr. Wayland and the Arkansas Methodist Commission for the generous space allocated to our educational program and commend the Arkansas Methodist for the splendid service it has rendered to Arkansas Methodism.

Kenneth L. Spore, Secretary.
E. C. Rule, Chairman

COMMISSION ON EVANGELISM

Report No. 1

Your Conference Commission on Evangelism make the following report:

We have made some advances along all lines, both in the numbers of people reached and brought into the kingdom and in the amount of moneys raised for all the causes we represent. In all of this we take courage as we face a new year and a needy moral and spiritual world. We have had 5966 additions to our rolls. Of this number 2539 were on profession of faith and 3427 by certificate and otherwise.

Your commission desires to make the following recommendations:

1. That we pay from the funds of the commission the traveling expenses of those appointed by the district superintendents to attend the Conference wide Evangelism Institute in Little Rock early in the year. We could take care of as many as five from each district.

2. That our district superintendents and district directors of evangelism promote a vigorous and continuous program of evangelism throughout the year, beginning with the District Advance Institutes, following the state wide meeting in Little Rock.

3. We feel that Methodism should take advantage of the radio to present the Christ to a chaotic world. We suggest that our chairman and secretary-treasurer furnish as much money as our funds will allow to help promote a radio program again this year. This program to be in cooperation with the conference board of education.

4. Each local church and church school should be the evangelising force of their respective communities throughout the year. We urge that pastors, with their local boards of education, teachers and classes lead in well planned personal workers campaigns in each charge. Revivals should be conducted in each church in our conference during the year. As far as possible let our station pastors offer their services to outlying communities for preaching services and revival campaigns.

5. Our homes should be Christ centered. We urge that our pastors seek to establish family altars in all our homes. Let us place the Upper Room, Tidings, the Christian Advocate, and our Arkansas Methodist in the hands of our people.

6. Let us call our people to consecrate themselves to every form and method of evangelism we know and seek earnestly and continuously to bring our communities and our world to Christ and his church.

Homer T. Fort, Chairman
Jno. L. Tucker, Secretary.

REPORT OF COMMITTEE ON GOALS AND OBJECTIVES

Your committee appreciates the growing spirit of cooperation existing among the several Boards, Commissions and other agencies of our Conference. This is as it should be. The Little Rock Conference should have one great program led by our Bishop and District Superintendents with all the agencies of the Conference wholeheartedly cooperating in reaching our objectives. Our program can be stated under five great heads, namely:

- I. Evangelism or Reaching the Unreached.
- II. Christian Education.
- III. Finances and Service.
- IV. War Work—A New Feature this year.
- V. Organization.

In the first four of these objectives, the Board of Education, the Board of Missions the W. S. C. S. the Board of Lay Activities, the Methodist Youth Fellowship, and the Commission on Evangelism can give whole hearted cooperation, and even in the matter of organization each can be helpful to the other.

I. REACHING THE UNREACHED

Our first great objective should be to reach the 85,000 unreached people for whom the Little Rock Conference is responsible. For this effort we recommend wholehearted cooperation in three special campaigns:

1. The Educational Advance.
2. The Home Visitation Campaign of Evangelism.
3. The Group Ministry Plan for Our Country Churches.

II. CHRISTIAN EDUCATION

Christian Education should go hand in hand with the campaign to reach the unreached. It should reach our present members, our new members, and those we are seeking to reach for Christ. It involves what it means to be a Christian, a Churchman, and a Methodist. It includes Stewardship, Missions, Preparation for Leadership in the Church, and opportunities for Service. As such it should not be considered the responsibility of the Church School alone but of all the departments of the Church working together. We, therefore, recommend that the same agencies uniting in the campaign to reach the unreached also unite in the intensified campaign to reach all with Christian Education through:

Our Pastors' School
 Training Schools and Classes
 Schools of Missions and Mission Study Classes
 The Fourth Sunday World Service Program
 Stewardship Institutes and Classes
 Pastors' Classes for New Members
 Assemblies and Camps for Youth
 The Arkansas Methodist, the Christian Advocate, the radio,
 and the circulation of good books and pamphlets
 Enrollment in our own institutions of higher learning
 Our Sunday Schools

III. FINANCES

With our increasing income there is a corresponding increase in the demands upon our people for giving to causes outside the Church. Most of these are worthy causes but we would remind our people that there is also a growing demand upon the benevolent program of our Methodism. We therefore recommend:

1. A 10 to 25 per cent increase in Acceptance for World Service and Conference Benevolences, even in those churches that have already accepted 100 per cent of the askings.

2. The payment in full of all special offerings approved by our Conference.

3. An increased effort to retire all church debts by the end of the quadrennium.

IV. WAR WORK

The World War II has brought to our Church new problems and obligations; as well as new opportunities for Christian service. There is not a congregation in our Conference but that in some way will be affected by this crisis. Either within the bounds of our Conference or closely adjacent to it we have five training camps for service men, eight defense industries, and the largest Concentration Camp for Japanese to be found in America. A number of our communities are crowded with temporarily dislocated service men and civilian workers. Others have lost practically all their young men and a large number of their girls and young women. Eight of our ministers will be in service as Chaplains by the close of this Conference and an increasing proportion of the time of the pastors left at home must be spent with those whose loved ones are gone and in many cases lost in action. The Red Cross, the U. S. O. and many other civilian service agencies are demanding so much of the time of our best laymen and women that it is seriously affecting the necessary program of the Church. In the face of all this the Church faces the danger of surrendering its rightful leadership for Christian service to other agencies and facing a new world when the war is over with the accusation that the Church had no constructive part in meeting the present crisis. The Methodist Church and the Little Rock Conference must have a program but the problem is so complicated and there are so many suggestions coming from so many sources that your committee, instead of suggesting definite procedure here, recommends that this Conference appoint a War Work Commission, composed of the Bishop, the Cabinet, and representatives from all interested agencies of the Conference and that this Commission be charged with the responsibility of immediately studying the needs and opportunities for war service in our Conference and recommending a general plan of procedure to our Conference, our District, and our Local Churches.

V. ORGANIZATION

For the purpose of carrying out the unified program of our Conference, we recommend that each District Superintendent organize and make use of the enlarged District Staff to be composed of all District Officers provided for by our Discipline. For the purpose of setting up the district program we recommend that all agencies cooperate in one district set-up meeting to be held in each district as soon as possible following the adjournment of Conference. For local churches we recommend that our pastors make an earnest effort to provide for the organization of the Official Board, the Board of Education, the Board of Missions, the W. S. C. S., the Methodist Youth Fellowship and such other disciplinary boards and committees as may be essential in carrying out the program necessary for the most effective work in the local church.

Goals and Objectives 1942-1943

1. Educational Advance promoted in each Church with 20 per cent increase in enrollment per year.

2. Home Visitation Evangelism Campaign in each district with revivals in all churches not reached in the campaign.

LITTLE ROCK CONFERENCE

3. At least one Group Ministry project in each district.
4. A comprehensive Training Program for each church.
5. All pastors attending Pastors' School; each charge represented in Youth Assemblies.
6. All Conference and District Officers attending Leadership Schools at Mt. Sequoyah.
7. 10,000 subscribers for Arkansas Methodist.
8. Methodist Radio Hour.
9. Pastors' salaries paid in full.
10. Increase in Acceptance for World Service and Conference Benevolences from 10 to 25 per cent.
11. Christmas Offering for the Orphanage, \$6,000.00.
12. Church School Day, \$3,600.00.
13. Hendrix College Ministerial Education, \$8,000.00.
14. All churches observing each Fourth Sunday with offering for World Service.
15. All Church debts paid by end of the quadrennium.
16. A definite program in each church designed to meet its responsibilities and opportunities arising out of the present World War.
17. Each Church organized according to the Discipline for carrying out the program of Methodism.

Calendar—Conference Year 1942-1943

- November 23-December 18—District Set-up Meetings (schedules to be worked out by the cabinet).
 December 20—Orphanage Sunday.
 December 27—Student Recognition Day.
 January 10-17—Arkansas Methodist Week.
 February 1-14—Hendrix Ministerial Education Special Campaign.
 February 21—Layman's Day.
 February 28-March 7—World Communion and Dedication Week.
 March 7-12—Home Visitation Evangelism Week—Little Rock.
 March 14-28—Home Visitation Evangelism in each district within this period.
 April 11—Church School Day.
 April 18—Palm Sunday.
 April 25—Easter.
 May 3-15—District Conferences.
 May 31—June 12—Vacation Schools and Youth Assemblies.
 June 14-June 25—Pastors' School.
 June 21—Golden Cross Sunday.
 June 27-July 2—Christian Adventure Camp.
 July—Mt. Sequoyah Leadership Schools and Conferences.
 September 12—Methodist Student and Wesley Foundation Day.
 September 26—Church School Rally Day.

HOSPITALS AND HOMES

We, your Committee on Hospitals and Homes, beg to submit the following report:

The General Conference in its action provided for a Conference Board of Hospitals and Homes of four laymen and three ministers, and according to a Conference action there was set up in addition to this Conference Board, a District Board in each District in the Conference. To date the Conference Board has been unintentionally ignored in that all monies that have been raised in all the Districts have been remitted to the Treasurer of the District Board and disbursed by the District Board and no report of collections or disbursements has been submitted

to the Conference Board in order that they might be submitted to the Annual Conference.

We, therefore, recommend that in the future the District Superintendent and the Treasurer of each District Board submit to the Conference Board at the beginning of the Annual Conference session, a report on all monies received and disbursed. This must be done if the Conference Board continues to function.

Respectfully submitted,

H. B. Vaught, President.
C. D. Cade, Secretary.

BOARD OF LAY ACTIVITIES

Your Conference Board of Lay Activities submits the following report:

We are pleased to report that progress has been made in all of the objectives of our Layman's work. This has been made possible by the fine cooperation of our District Superintendents, our pastors and our laymen of the Conference, for which we are grateful.

We wish to recommend the following objectives for the ensuing year:

Christian Stewardship. Continued emphasis should be placed on Christian Stewardship.

Layman's Day. We recommend that Layman's Day be observed on February 21, 1943, and that every pulpit in the Conference be filled by a layman on that date or as near thereto as is practical. That it be made a special feature in the preparation for the week of Dedication, February 28-March 7, and that Layman's Week be observed the same week with special emphasis on "Lay Program in World Reconstruction."

Lay Speaking. We further recommend that our Lay Leaders and Lay Speakers help to fill the pulpits of churches made vacant as a result of preachers entering the Chaplaincy of the Armed Forces of our Nation. And that the laymen of the larger churches take advantage of the opportunity they have of rendering service in rural communities by carrying personal messages to those areas. This should be encouraged by the pastors of the churches.

Support of the Ministry. In the times of higher costs of living we recommend that our laymen study the necessary expense of the pastor and that adequate financial aid be given in every charge.

World Service. We urge that each charge Lay Leader see that the World Service program is presented to his charge before the acceptance is made for the benevolent program and that prayerful consideration be given to the request of the Commission on World Service for a substantial increase in the acceptance.

Educational Advance. Realizing the need for this program we urge that each and every layman give the fullest cooperation in the carrying out of this movement.

Christian Literature. We call attention to the Christian literature now being published by our church and recommend that that this literature be read more and more by our laymen.

Conference Lay Leader. We nominate Dr. Matt L. Ellis for Conference Lay Leader and Fred Gantt for Associate Conference Lay Leader. We report the election of Mrs. R. A. Thomas as Secretary-Treasurer of the Board for the ensuing year.

Fred Gantt.
Alton B. Raney.
T. A. Prewitt.

REPORT OF ARKANSAS METHODIST COMMISSION

The Arkansas Methodist Commission, composed of seven members from the Little Rock Conference and a like number from the North Arkansas Conference, submits the following report for the Conference year, 1941-1942:

The Arkansas Methodist has had an unusually good year. Through the full and hearty cooperation of the ministers and church membership of the two Conferences the Circulation Campaign in January, 1942, was a gratifying success, resulting in a circulation increase of 66 per cent, so that we now have 15,000 subscribers to the paper. During the year all past due indebtedness, amounting to more than \$2,000.00, has been paid. Our only financial obligations now are our current monthly bills, which, since the Circulation Campaign, have been paid promptly each month.

We make the following recommendations:

1. That the ministers and churches of the two Conferences express to the Rev. E. T. Wayland their grateful and high appreciation for his eminently successful work as Business Manager, and for his universally acceptable and distinguished service as Editor of the Arkansas Methodist, having produced for us a paper that is free from debt and of whose form and content the Methodist of our state are sincerely proud.
2. That the Rev. E. T. Wayland be re-elected as Editor and Business Manager of the Arkansas Methodist at a salary of \$3,300.00.
3. That our Annual Conferences adopt as their plan for the annual Circulation Campaign the eleven point program given herewith:

Arkansas Methodist Circulation Campaign

Remembering the splendid results of our Arkansas Methodist Circulation Campaign last January, and believing, with the restrictions of travel after November 22, and the limitations which this will place on the promotion of our work through District and Conference meetings, that the Arkansas Methodist, as a unifying and promotional agency, will be more necessary to our work than ever before, we recommend:

1. That January 10-17, 1943, be fixed as the time for the annual statewide, simultaneous Circulation Campaign for the Arkansas Methodist.
2. That the Circulation campaign throughout the state again be under the direction of Bishop Charles C. Sealeman, and that he appoint at this Annual Conference, a District Director of the Arkansas Methodist Campaign in each District to assist him and the District Superintendent in planning for the state-wide campaign.
3. That the Circulation Campaign, in the District, be under the direction of the District Superintendent and the District Director appointed by the Bishop. That they enlist the support of the District Lay Leader and the District Secretary of the Woman's Society of Christian Service, and the District Director of Young People's Work. That special emphasis be given the Circulation Campaign in the District set-up meetings held throughout the Conference at the beginning of the new year.
4. That the Circulation Campaign in the local church, be under the direction of the pastor and Church Director of Arkansas Methodist Campaign, appointed by the pastor. That they enlist the Church Lay Leader, the President of the Woman's Society of Christian Service and the President of the Youth Division as helpers in the Campaign. That plans be perfected in the local church, before the date for the Circula-

tion Campaign, for a complete canvass of the homes of the membership of our church for subscriptions and renewals to the Arkansas Methodist.

5. That the Circulation Campaign, within the local church, be completed within the eight days set by the Annual Conference for this work, where at all possible.

6. That each pastor or Church Director, on blanks to be furnished, make a report to the District Superintendent and to the office of the Arkansas Methodist on Monday, January 18, of the results of the campaign of the local church.

7. That the Arkansas Methodist, in the last week of January, after the manner of reporting the results of the Circulation Campaign last year, carry a full report by districts and by charges of the results of the campaign throughout the state, and that additional reports be carried in the Arkansas Methodist, for two or three weeks following, to include the results of any follow-up work that may be necessary to complete the campaign in the local church.

8. That a quota of one subscription for each seven active members be assigned to the districts. That this total assigned to the district be apportioned to the charges on the same basis by the District Superintendent and the District Director, at the post-conference set-up meetings.

9. That an effort be made throughout the state to bring all subscriptions to expire in January—the date of the Annual Circulation Campaign.

10. That in view of the increased cost of printing and materials, the subscription price of the Arkansas Methodist be one dollar and twenty-five cents per year.

11. That at any time, from the adoption of this report, through the Circulation Campaign in January, subscriptions may be taken for the Arkansas Methodist, at one dollar and twenty-five cents, all such subscriptions to run through January, 1944.

MISSIONS AND CHURCH EXTENSION

Report No. 1

As the world is passing through a crucial period, and the welfare of human beings in many lands, depends upon a manifestation of Christian spirit, we feel that there should be a renewed interest along all missionary lines of activities.

We wish to commend the editors of the World Outlook and the Methodist Woman, for the splendid periodicals they are giving the church and recommend that there be a ten per cent increase in subscriptions.

The hope for Missions lies in the interest of the Methodist Youth Fellowship, and we urge thorough cultivation in this age group through the use of the Board's visual education facilities.

There is great need at this time for a renewed interest in the rural work, and shifting population, which will be lost to the church unless cared for in a special way.

Every district should have a well planned institute, in which the various missionary organizations shall have representation. It should be the aim of each District Superintendent to have an organized Board of Missions in each local church whose duty it will be to sponsor a School of Missions and to distribute the splendid literature that is available.

It should be the goal of each church to observe the Fourth Sunday for World Service, using the literature and program sent out by the Council of Secretaries.

We feel that there should be special sermons on missions at least twice a year in each church, either by the pastor or a visiting missionary.

Dr. Quimby of the General Board of Missions was present and gave an optimistic report of the finances of the Board of Missions. Our hearts were made glad to learn that fourteen per cent more money has been received this year for missions than last year.

The District Missionary Institutes are to be held as follows:

Arkadelphia District—December 15-16, Arkadelphia.

Camden District—November 26-27, El Dorado.

Little Rock District—November 24-25, First Church, Little Rock.

Monticello District—December 3-4, Monticello.

Pine Bluff District—December 1-2, First Church, Pine Bluff.

Prescott District—December 8-9, Prescott.

Texarkana District—December 10-11, First Church, Texarkana.

We further recommend that Fred G. Roebuck be nominated for Conference Missionary Secretary and request the Bishop to appoint him to this office.

We recommend that the following be elected officers of the Division of Church Extension: B. F. Roebuck, Chairman; J. A. Wade, Secretary; J. H. Cummins, Treasurer, and the following as members of the Division: W. B. Slack, Carl Hollis and J. A. Wade.

Finally we urge that every congregation observe Dedication Sunday, March 7, 1943, at which time a love offering is to be taken, closing an intensive cultivation period in the study of missions.

J. D. Hammons, Chairman.

O. E. Holmes, Secretary.

BOARD OF MISSIONS AND CHURCH EXTENSION

Report No. 2

Your Board of Missions and Church Extension confirms the recommendations herein set forth by the Church Extension Committee of our Board as follows:

1. A grant of \$350.00 to Dumas Memorial Church, a new project five miles west of El Dorado.
2. A grant of \$200.00 to Tigert Memorial Church, Hot Springs.
3. A grant of \$100.00 to White Hall Church near Pine Bluff to liquidate the debt due the General Board.
4. A grant of \$300.00 to Cherry Hill in the Texarkana District.
5. A grant of \$50.00 to Pleasant Hill Church in the Arkadelphia District.
6. A grant of \$60.00 to Umpire Church in the Texarkana District.
7. We recommend that the General Board grant the askings of \$100.00 from the Hermitage charge, Monticello District.
8. The application from the Jackson Street Church at Magnolia was considered and referred to the General Board.

Rev. J. A. Wade was elected Secretary of the Church Extension Division, taking the place of J. S. M. Cannon, resigned.

Rev. W. B. Slack was elected a member of the Country Life Commission from our Board.

Respectfully submitted,

J. D. Hammons, Chairman.

O. E. Holmes, Secretary.

ARKANSAS METHODIST ORPHANAGE

October 1, 1941, Through September 30, 1942

Your Home for Children, known as the Arkansas Methodist Orphanage, has had a good year. Many things have been somewhat expensive, but we have no debt and are in better shape than we have ever been since the Orphanage started. We have added a few improvements to our plant during the year and it is in good condition. I am glad to say in this annual report that the finances of the Orphanage are in good shape. I am attaching hereto a financial statement, together with the auditor's report, which explain themselves. We have received from all sources, together with the balance brought over from last year, \$13,437.61. The expenses for the year just closing were \$10,991.68, and we have a balance as of October 1, 1942, of \$2,445.93. In the beginning of the fiscal year, we had 38 children in the home. We have received during the year, three, and have let out 15, and now have a colony of 26 children in the home. We had four girls and one boy to graduate from the high school this year. We have placed over six hundred children in good homes throughout the United States up through this report.

Recommendations

1. That the Little Rock Conference, if possible, increase their assessment for the incoming year. This Conference accepted \$3,823.42 last year and paid \$2,525.03. The North Arkansas Conference accepted \$2,000.00 last year, and paid \$421.15.

2. That the Little Rock Conference, if it is at all satisfactory with its plans, recommend that the Christmas Offering be taken on Sunday, December 20th, in the stations, and be started on the circuits on that Sunday, running on through until each congregation has been given an opportunity to contribute. We further request that you recommend that your Board of Christian Education sponsor this movement, if at all possible. This has been done in the Little Rock Conference in previous years and for the year just closing the Christmas Offering from this Conference amounted to \$6,706.45. The Christmas Offering from the North Arkansas Conference amounted to \$2,420.16, up through October 1, 1942, which is the end of our fiscal year. We are grateful for these liberal amounts but we need more and urge everyone to give. We are increasingly convinced that if all of our brethren of the ministry would get the matter of our home on their hearts, the endowment would begin to roll in, many people who do not have much cash to give, but who have property to dispose of, would remember our home in their wills of the matter was constantly kept before them.

We are thankful to the Little Rock Conference for your loyal support and love, and beg our people, preachers and laymen, to visit the home and see what you have in this Christ-like institution.

Respectfully submitted,

James Thomas, Superintendent.

REPORT OF BOARD OF TEMPERANCE

The liquor traffic is sabotaging the physical, mental, economic, moral and spiritual power of Arkansas and the nation. There are astounding reports of drunkenness among civilians—both men and women—and among the armed forces of the nation. It is known that one of the chief causes of the Pearl Harbor disaster, December 7, 1941, was liquor. The F. B. I. reports that there were more than five times as many men arrested for drunkenness throughout the nation in 1940 (with liquor legal), as there were in 1932 (under prohibition). In the City of

LITTLE ROCK CONFERENCE

Washington in 1932 there were 104 women arrested for drunkenness, and in 1941 there were 1,769 women arrested for that offense. The population in Washington has increased about 100 per cent during the past ten years, and drunkenness among women in that city has increased more than 1,600 per cent. This is a deplorable and dangerous situation in our nation's capital.

The "wets" claimed that repeal of the 18th Amendment would stop bootlegging, promote temperance and produce so much revenue that taxes would be reduced. Bootlegging has not been stopped but has actually increased in many areas. An Arkansas sheriff, on January 19, 1942, signed the following statement: "There is much more bootlegging in my county now than there was during state and national prohibition, and it is much harder to catch bootleggers where there is legal sale of liquors." The Arkansas Legislature itself in March, 1941, Act 356, Section 7 of which reads in part: "... large quantities of moonshine intoxicating liquors are being manufactured and sold in the State of Arkansas," etc.

The liquor traffic in Arkansas in 1941 paid net revenue of \$2,974,300. Careful research revealed the fact that the liquor traffic cost Arkansas, in 1941, a little more than \$20.00 for every \$1.00 it paid in revenue, the total net loss being \$56,552,300. Added to this enormous economic loss, there is the moral and spiritual loss which cannot be calculated.

Anti-liquor sentiment has been growing in Arkansas in recent years, and it is much stronger now, as shown by the state-wide vote on Act No. 1—the Local Option Bill—on November 3rd.

We recommend:

1. That all the ministers exert themselves in, and lead their people in, the warfare against liquor and urge them to pay their poll taxes and support men and measures that will promote temperance and prohibition.
2. That we again commend and heartily thank Governor Adkins for his support of the temperance cause generally, and for his support of Act No. 1, particularly.
3. That we again endorse Senate Bill No. 860, which would, if enacted take liquor and vice from in and around the training stations of our armed forces.
4. That each District Superintendent give place on District Conference program for Mr. Clyde C. Coulter, Superintendent of Anti-Saloon League of Arkansas, and Mrs. May C. Crouse, President of the State W. C. T. U.
5. That we commend the Anti-Saloon League of Arkansas and its Superintendent, Mr. Clyde C. Coulter, for the courageous leadership in the warfare against the liquor traffic generally, and in the campaign for Act No. 1 particularly.

Respectfully submitted,

W. C. Watson, Chariman.

W. R. Burks, Secretary.

TOWN AND COUNTRY COMMISSION

In order to give increased emphasis to our rural church work this year, your Commission recommends:

1. At least one Group Ministry project in each district to be selected by the District Superintendent.
2. In order to secure cooperation and give direction to this work we recommend an Advisory Committee to be composed of the Chairman of the Board of Education, the Board of Missions, the Board of Lay

Activities, the President of the Woman's Society of Christian Service or some one whom the women may elect to represent her, the Executive Secretary of the Board of Education, the Conference Missionary Secretary, the Conference Youth Director, the Conference Director of Evangelism and the District Superintendents.

3. To meet the necessary expenses connected with our rural work we recommend that the Board of Missions appropriate \$100.00, the Board of Lay Activities \$100.00, the W. S. C. S. \$50.00, and the Board of Education \$500.00.

We recommend that the Board of Education direct its Executive Secretary to give such time as may be necessary to help set up these projects and for the promotion of same.

We recommend a vigorous promotion of the Education Advance in all our rural churches and that wherever possible our rural churches be urged to participate in the Home Visitation Campaign of Evangelism to be set up this year in each district.

We recommend that a vigorous effort be made to organize a Sunday School in each rural church and that our town and city churches organize Mission Schools wherever practical.

We recommend that our Board of Managers of the Arkansas Pastors' School provide for an outstanding course in rural work at our pastors' School; that special emphasis be given in securing attendance of all our pastors serving rural charges and that these pastors be urged to enroll for the course on Rural Work to be given by Dr. Rapking.

We recommend the work of our Sustentation Committee in its effort to raise the standard of pastors' salaries up to a living wage.

Respectfully submitted,

Clem Baker, Chairman.
Geo. W. Warren, Secretary.

BOARD OF TRUSTEES

The Board of Trustees of the Little Rock Conference beg leave to make the following statement as of November 12, 1942.

The Board at present is composed of James Thomas, J. A. Henderson and DuVal L. Purkins.

Having received nothing since last Conference, the Board is entirely inactive, therefore we have nothing to report. This will be the last report we make unless something comes into our hands.

Respectfully submitted,

James Thomas,
Chairman and Treasurer.

REPORT OF W. S. C. S. OF THE LITTLE ROCK CONFERENCE

From October, 1941, to October, 1942.

Societies -----	200
Membership -----	8,498
Wesleyan Service Guilds -----	34
Membership -----	782
Total Membership -----	9,280
Spiritual Life Groups -----	114
Little Rock City Mission received from all sources -----	\$ 2,056.56
Disbursements -----	1,663.66
Balance -----	\$ 392.90

LITTLE ROCK CONFERENCE

Camden Rural Work

Income from all sources -----	\$ 1,625.24	
Balance -----		\$ 135.00
Our Pledge to the Division in 1941 was -----	\$20,100.00	
We Paid -----	21,416.33	
Total Receipts for year -----		\$26,963.32
Emergency Gift to Division -----	\$ 2,305.25	
Foreign Supplies -----		308.25
Home Supplies -----		94.15
Christian Social Relations and Local Church Activities amounted to -----		28,609.89
Grand Total -----		\$55,975.61

Investments in Endowment Funds

Invested in Federal Savings & Loan Association -----	\$20,000.00	
Invested in U. S. Defense Bonds with maturity value in 12 years -----		6,375.00
Balance -----		19.31
Total -----		\$26,394.31

Mrs. E. D. Galloway, Secretary of Missionary Education, and Mrs. V. O. Buck, Secretary of Literature and Publications, conducted a Missionary Seminar in every district in September.

Our annual meeting will be held March 23-24-25 at First Church, Little Rock.

Two students at Scarritt—Miss Dorothy Few and Miss Arlene McKimney.

Our goal is a W. S. C. S. in every church and every woman of the church a member.

Respectfully submitted,

Mrs. A. R. McKinney, President.

COMMISSION ON WORLD SERVICE AND FINANCE

We, your Commission on World Service and Finance, submit the following report:

1. The amount apportioned to this Annual Conference by the General Commission on World Service and Finance is \$42,603.15.

2. We recommend that the apportionment for Conference Work be the same, \$42,603.15.

3. Combining the apportionments for General Conference Work we have a total of \$85,206.30.

4. This amount has been prorated, on the basis of membership and salary, to the several districts as follows:

Arkadelphia District -----	\$ 9,798.69
Camden District -----	14,485.02
Little Rock District -----	18,745.60
Monticello District -----	9,798.69
Pine Bluff District -----	11,928.86
Prescott District -----	9,798.69
Texarkana District -----	10,650.75
Total -----	\$85,206.30

THE METHODIST CHURCH

45

5. The percentage for General and Annual Conference Work of the combined apportionment after the Conference and Administrative expense has been deducted, is as follows:

General Conference Apportionment.....	50%	\$42,603.15
Annual Conference Apportionment.....	50%	42,603.15
Total	100%	\$85,206.30

6. The following table shows what per cent the apportionment made for each cause is of the combined apportionments:

A. Apportionments made by the General Conference:		
1. Board of Missions and Church Extension	69.3	\$29,523.98
2. Board of Education	14.55	6,198.76
3. Theological Schools	4.	1,704.13
4. Commission on Course of Study.....	1.	426.03
5. Board of Temperance	2.15	915.97
6. Board of Hospitals and Homes.....	2.1	814.67
7. Board of Pensions (Illinois).....	1.3	553.84
8. Board of Pensions (Missouri).....	1.1	468.63
9. Board of Lay Activities.....	1.6	681.65
10. Commission on World Peace.....	.8	340.82
11. Commission on Evangelism9	383.43
12. American Bible Society	1.2	511.24
Total	100%	\$42,603.15

B. Apportionment for Annual Conference Work:		
1. Missions and Church Extension.....	25.37	\$10,808.42
2. Education:		
(1) Hendrix College	21.15	9,010.55
(2) Conference Promotion	26.21	11,166.29
(3) Pastors' School	1.8	766.87
(4) Student Work	3.7	1,576.32
(5) Youth Work	1.27	541.06
3. Arkansas Methodist	8.24	3,510.50
4. Orphanage	9.3	3,962.09
5. Lay Activities	1.9	809.46
6. Evangelism	1.06	451.59
Total	100%	\$42,603.15

7. We recommend that an amount not to exceed 3% of all funds handled by the Conference Treasurer be set aside for Conference and Administrative expense.

8. We recommend that the amount remaining in the Treasurer's hands from the General and Jurisdictional Conference Fund be used in meeting Annual Conference expense.

9. Since under the new law, the Conference Treasurer is required, each month, to make a division of all money received, and to remit the same to the several Boards, therefore, in order to care for current Conference expense, we recommend that the Treasurer, C. E. Hayes, and the Chairman of this Commission, Roy E. Fawcett, be authorized to borrow from W. B. Worthen Company, Little Rock, an amount not to exceed \$1,000.00, this money to be repaid from Conference Expense Fund when a sufficient amount has accumulated.

10. The amount apportioned to this Annual Conference for General Administration is \$1,513.56. The amount apportioned for Jurisdictional Conference expense is \$440.00. The combined apportionment,

LITTLE ROCK CONFERENCE

\$1,953.56 is prorated to the districts on the basis of membership and salary as follows:

Arkadelphia	\$ 224.65
Camden	332.15
Little Rock	429.78
Monticello	224.65
Pine Bluff	275.49
Prescott	224.65
Texarkana	244.19
Total	\$1,953.06

This fund is to be raised and paid in exact ratio to Benevolences.

11. We concur in the recommendation of the Bishop and his cabinet that \$250.00 be raised by this Conference for Episcopal Area publicity. This amount has been prorated, on the basis of membership and salary, to the several districts as follows:

Arkadelphia	\$ 28.75
Camden	42.50
Little Rock	55.00
Monticello	28.75
Pine Bluff	35.00
Prescott	28.75
Texarkana	31.25
Total	\$250.00

12. In recognition of a needed advance in our World Service program we recommend a 25 per cent increase in acceptances of World Service appropriations and that we cooperate whole heartedly with the dedication offering to be taken late in February.

13. We nominate C. E. Hayes as Conference Treasurer, and recommend that his salary be \$50.00 per month, and that he be granted \$25.00 per month for clerical help. We nominate Fred Gantt as Assistant Conference Treasurer.

14. We name the following as depositories:

Conference Funds—W. B. Worthen & Company, Little Rock.

Board of Education—W. B. Worthen & Company, Little Rock.

Board of Conference Claimants—W. B. Worthen & Company, Little Rock.

Board of Missions and Extensions:

Missionary Funds—Merchants & Planters Bank, Warren, Arkansas.

Church Extension Funds—Louisville, Kentucky.

15. We recommend that if at all practical, all audits hereafter be made immediately after Conference and Auditor's reports published in the Journal.

16. We recommend that the Chairman, Roy E. Fawcett, and C. A. Overstreet, be authorized to look after the audit.

Roy E. Fawcett, Chairman.

R. A. Teeter, Secretary.

REPORT OF BOARD OF MINISTERIAL TRAINING

Recommendations for Admission on Trial of Orrie L. Thompson. In keeping with the recommendation of the District Superintendent, we the Board of Ministerial Training consider the case of Rev. Orrie L. Thompson a special one for the following reasons:

He is thirty years of age, married, has one child and has served

for several years as a supply. He has completed two full years work in Henderson State College. Due to the tire shortage and the possibility of further difficulties, accompanying the gasoline rationing program, he feels that it will be impossible to continue his work in school and at the same time carry on his pastoral responsibilities on the Dalark Circuit.

Therefore, we the Board of Ministerial Training, recommend to the Little Rock Annual Conference that Orrie L. Thompson be admitted on trial as a special case.

Respectfully submitted,
Aubrey G. Walton, Chairman.
Charles H. Giessen, Registrar.
George G. Mayor, Secretary.

REPORT OF CONFERENCE MISSIONARY

I have served Umpire and Liberty Hill and other localities in the western section of our Conference. mission territory, but I have served cheerfully without missionary appropriation.

I have tried to be strenuous in labor during the present year for our underprivileged.

I have received from all sources this year, \$482.00.

Respectfully submitted,
John F. Taylor,
Conference Missionary.

REPORT OF DISTRICT BOUNDARIES COMMITTEE

We, your Committee on Number of Districts and Boundaries, submit the following report:

We held a meeting in Little Rock, May 12, 1942, and after due consideration adopted the following:

"In view of the ever changing conditions prevailing this year, your Committee recommends that there be no change in the number of Districts at this Conference, and that your Committee leave it to the judgment of the Cabinet to make such adjustments in District boundaries as may seem wise at this time."

Having performed its duty the Committee asks to be discharged.

Respectfully submitted,
E. C. Rule, Chairman.
S. T. Baugh, Secretary.

PLAN FOR MINISTERIAL SUSTENTATION FUND

We, your Commission on Ministerial Sustentation, submit the following as the amended plan for the incoming year:

I. Commission

1. On nomination of the Superintendent of each of the several districts the Annual Conference shall elect quadrennially one lay member from his district and one preacher to serve on this Commission. The District Superintendents shall be exofficio members.

2. The Commission shall elect its own chairman and such other officers as its needs may require.

3. The Commission shall meet annually at least one month before Conference at the call of the chairman, and at such other times and places as need may require.

II. Beneficiaries

1. Beneficiaries under this plan shall be divided into two groups, such grouping being determined by the relation to the Conference sustained by each, as follows: (a) Members of the Conference and those duly admitted on trial and serving under appointment from the Bishop; (b) Supply preachers who meet all disciplinary requirements for supplies.

2. The minimum salary fixed for each group, respectively, shall be \$1,000.00 and \$800.00. The Commission will match dollar for dollar as far as its funds permit, any increase paid by any charge over and above the average paid by such charge for the three fiscal years ended in 1939, 1940 and 1941, up to the minimum fixed for the group to which the pastor belongs.

III. Raising Funds

1. For the purpose of meeting the requirements set forth in the preceding paragraph, an apportionment of 1 per cent shall be made on all preachers' salaries of \$1,000.00 or more, upon the whole salary and upon all charges paying such salaries.

2. The Treasurer elected by the Commission shall be the one to receive and disburse funds accruing from this source, provided, funds shall be paid only on certification of the District Superintendent of the beneficiary.

3. District Superintendents shall report to the Commission the names of beneficiaries and the amount of aid given. The Treasurer shall keep an itemized account of the benefits paid out and report same to the chairman of this Commission as soon after the session of the Annual Conference as possible.

4. Any part of this plan may be amended at any session of the Conference on recommendation of the Commission, or on motion from the floor of the Conference.

R. H. Cannon, Chairman.
R. F. Sorrells, Secretary.

Statistical Report

STATISTICAL TABLE NO. 1.—MEMBERSHIP, CHURCH PROPERTY, INSURANCE
 ARKADELPHIA DISTRICT

CHARGE AND CHURCH	MEMBERSHIP										CHURCH PROPERTY							INSURANCE											
	Baptisms Pre'tory			Full Membership							No. Licensed to Preach	Total Local Preachers	Subscribers to Christian Advocate	Subscribers to Conference Organ or Paper	Church Buildings	Value of Buildings, Equipment and Land	Indebtedness on Church	No. Parsonages	Value of Parsonages, Furnishings and Lands	Indebtedness on Parsonage	Value Other Church Property, Bonds, Endowments, Etc.	Insurance Carried	Churches Damaged or Destroyed	Parsonages Damaged or Destroyed	Amount of Damage	Loss Collected			
	All Others Baptized	Preparatory	Mem. Rec.	Remain'g on Roll at End of Year	Full Members Reported Last Year	Received from Pre'ry Mem.	Received on Profession of Faith	Rec'd by Transfer, Otherwise	Removals by Trans. Otherwise	Total Full Mem.—Active																	Total Full Mem.—Nonresident		
Arkadelphia Station.....	7	14			861		21	91	90	883		4	10	119	1	40000		1	6500			36000							
Arkadelphia Ct., Bismarck					32			3		35		3		1	1	1500													
Christian Home					121		3	1		125		1		1	1	1000			1	800				1			750		
Mt. Pisgah					22					22				1	1	600													
Mt. Zion					40		2	4		46				1	1	800													
New Hope					21					21				1	1	600													
Smyrna					82		7			89				1	1	800													
Total					351		17	10		378		1	4	1	7	6050			1	800									
Benton Station	14	11			671		17	31	20	557	142			3	58	30000			1	3000			17500				750		
Benton Ct., Congo					83					25	58				10	1	1000												
Oak Hill					48					12	36			4	4	700													
Paron					34				4	9	21			1	5	500													
Pleasant Hill					26			10		16	20				2	1	600												
Martindale					30					20	10				2	1	400												
Smyrna					34					20	14				2	1	500												
Total					255			10	4	102	189		1	23	6	3700			1	2000									
Carthage-Tulip Ct., Carthage	7				135		7	4	3	80	63			10	1	2500													
Tulip	7				97					15	2			2	1	1500													
Mt. Zion					17					2	14			9		500													
Willow					23					2	14					750													
Total	14				272		14	8	5	179	110			12	4	7000			1	2000									
Couchwood-Friendship					86			1		87						600													
Morning Star					36					36						600													
Mt. Carmel					33					33						650													
Magnet Cove	4				62		4	1	1	66						1000													
Piney Grove					42					42						800													
Pearcy					59					62						500													
Total	4	5			368		4	5	1	376				6	6	4300			1	600									
Dalark Ct., Bethlehem	3				89		3	1	1	91				3	1	1250			2	1600									
Dalark	1				120		1	1	1	121						1800							1800				1	1100	
Manning					21				2	19						400													
Manchester	9				91		9			100				2	1	4000							500						
Rock Springs					57					57						1000													
Total	13				378		13	1	4	388				12	5	8850			1	750			2300				1	1100	
Friendship Ct., Caddo Valley					17					17						750			1										
Friendship					72			2		74																			

[illegible]

STATISTICAL TABLE NO. 1—MEMBERSHIP, CHURCH PROPERTY, INSURANCE
CAMDEN DISTRICT

CHARGE AND CHURCH	MEMBERSHIP										CHURCH PROPERTY							INSURANCE									
	Baptisms Preptory					Full Membership					No. Licensed to Preach	Total Local Preachers	Subscribers to Christian Advocate	Subscribers to Conference Organ or Paper	Church Buildings	Value of Buildings, Equipment and Land	Indebtedness on Church	No. Parsonages	Value of Parsonages, Furnishings and Lands	Indebtedness on Parsonage	Value Other Church Property, Bonds, Endowments, Etc.	Insurance Carried	Churches Damaged or Destroyed	Parsonages Destroyed or Damaged	Amount of Damage	Loss Collected	
	All Others Baptized	Preparatory Mem. Rec.	Remain'g on Roll at End of Year	Full Members Reported Last Year	Received from Preptory Mem.	Received on Provision of Faith	Rec'd by Transfer, Otherwise	Removals by Trans., Otherwise	Total Full Members—Active	Total Full Mem. Nonresident																	
Bearden.....	2	4	210	270	93	4	12	46	160	80	1	1	24	1	20000	1	2500	1	2500	7600							
Buckner Ct., Buckner				93				2	36	55			5	1	2000		1	2500									
Mt. Ida.....				45					20	25			3	1	1000												
Mt. Vernon.....				90					50	40			2	1	2300												
Oak Grove.....				108				2	60	46			1	2	1000												
Total.....	22	12	7	336				4	166	166			1	12	4	6300	1	2500									
Camden Ct., County Line				1451	7		18	65	40	1118	376		7	109	1	50000	1	5000			5000	40600					
Lester.....				49			4		7	32	10		4	1	1000												
Oak Grove.....				39					25	18				1	800												
Red Hill.....				29					29					1	500												
Rocky Hill.....				94			4	24	59	15			3	1	1200												
Total.....	4			33			4	14	19				4	1	500												
Columbia Ct., New Era				244			4	4	70	157	25		1	11	5	4000											
New Hope.....				89				2		21					1200												
Mt. Pisrah.....				18					1	58					1200												
Wingfield.....	1			64			2	1		17					1200												
Total.....	1	2		229			2	1	1	64					4	4800	1	1600									
Chidester Ct., Chidester				222	1	5	7	3	8	159	70		1	12	35	5	9100	1	1600			8500					
New Harmony.....	3	7	1	46			3		23	26			3	3	400												
Missouri.....	6			97			6		1	84	18			1	1200												
Silver Springs.....	2			102	5		2		1	74	29			1	1000												
Whelen Springs.....				86			2		3	56	27			1	1200												
Total.....	2	18	1	553	1		18	3	8	396	170		1	13	65	5	9100	1	6100			8500					
Ebenezer Ct., Bethel				62			1		35	32					4000												
Ebenezer.....	1			229			1	2	200	30			1	12	1	1500	1	500									
Friendship.....				32					20	12			3	1	2400												
Marysville.....				142			1	2	1	114	30				1700												
Total.....	4			465			4	7	3	369	104		1	21	4	9600	1	500			750						
El Dorado, First Church	22	43	32	1716			72	131	108	1634	177	1	52	114	2	101000	1	9000			1000						
Vantage.....	8	12		401			15	19	16	410	9		2	42	1	20000	1	2500									
Bethel.....				75			5		1	79				1	4	8000											
Wesley.....				61					1	50	11		1	5	1	2100											
Total.....	8	17		537			20	19	17	539	20		4	51	3	30100	1	2500									
Centennial, Centennial	6	8		156			8	4	5	163	20		2	14	1	2000											
Ebenezer.....				118					118				3	1	1500												
Dumas Memorial	18			29			22	4	5	50			1		6000	1600											
Total.....	6	26		303			30	8	10	331			1	25	3	9500	1600										

**STATISTICAL TABLE NO. 1—MEMBERSHIP, CHURCH PROPERTY, INSURANCE
CAMDEN DISTRICT—Continued**

CHARGE AND CHURCH	MEMBERSHIP											CHURCH PROPERTY							INSURANCE								
	Baptisms Pre'tory			Full Membership								No. Licensed to Preach	Total Local Preachers	Subscribers to Christian Advocate	Subscribers to Conference Organ or Paper	Church Buildings	Value of Buildings, Equipment and Land	Indebtedness on Church	No. Parsonages	Value of Parsonages, Furnishings and Lands	Indebtedness on Parsonage	Value Other Church Property, Bonds, Endowments, Etc.	Insurance Carried	Churches Damaged or Destroyed	Parsonages Destroyed or Damaged	Amount of Damage	Loss Collected
	All Others Baptized	Preparatory Mem. Rec.	Remain'g on Roll at End of Year	Full Members Reported Last Year	Received from Prep'tory Mem.	Received on Profession of Faith	Rec'd by Transfer, Otherwise	Removals by Trans., Otherwise	Total Full Membership—Active	Total Full Membership—Nonresident																	
Smackover	5	4	1		593	1	17	31	6	392	243		6	25	1	345	1	3000	21000	2000	10700						
Stephens, Stephens.	1	10			397		15	3	24	304	87		1	48	1		1	2500	20000		9000						
Mt. Prospect.					119		3	4	1	102	21			55	1		1	2500	9000								
Total	1	10			516		16	7	25	406	108		1	12	1		1	2500	27000	500	1250						
Strong Ct., Strong	2	8			131		8	11	7	120	23		1	14	1		1	3000	7000								
Rhodes Chapel					126		1	1	1	113	13			3	1			2500	3000								
Union	12	16			170		16	1	1	157	29			4	1			3000									
Total	14	24			427		25	12	9	390	65		1	21	1		1	12500	12500	500	1250						
Taylor Ct., Harmony	3	8			85		3	3	3	52	39			8	1			1800									
New Hope	4	90			148		5	1	1	56	39			5	1			1200									
Philadelphia	1	1			90		1	1	2	60	87			6	1			1200									
Pine Grove	10	51			97		11	1	1	32	30			9	1			800									
Sharmon	5	97			108		9	1	1	40	67			10	1			1200									
Taylor	9	62			62		7	3	3	48	24			6	1			1600									
Welcome	4	36			641		45	9	5	328	362			47	1			8600									
Total	36	94			94		2	2	2	94	362			9	1			2000									
Thornton Ct., Chambersville	2	2			29		2	5	24			2	1			600									
Stoney Point					78		78			6	1			700									
Temperance Hill					159		3	2	6	158			3	16	1		2500									
Thornton					360		5	2	13	354			8	33	4		5800									
Total	2	360			360		1	35	366			8	33	4		1000									
Union Ct., Hi-Bank					35		1	35			10	1			1000									
Quinn	1	24			52		24	7	80			1000									
Lisbon					80		80			1000									
Total	1	24			167		25	7	199			10	3			3000									
Waldo, Waldo	1	13			300		13	12	10	244	71			17	1			20000									
Kilgore	1	1			70		2	70	38	34			3	1			1500									
Total	2	15			370		15	12	10	282	105			20	2			21500									
Total	142	371	53	416	15144	9	483	541	745	11780	3643		8	157	1128	94	542350	300	10100	281900							
Total Last Year	77	377	52	3179		29	500	581	850	12293	2859		15	242	667	96	499610	800	3630	243100	1						
Increase	65	1					20	17	40	105	513		7	85		461	42740	1470	6470	38800							
Decrease			6	2763																							
LITTLE ROCK DISTRICT																											
Austin Ct., Concord					263		1	1	1	263				6	1			1200									
Mt. Tabor					104		1	1	1	104				1	1			1200									
Mt. Zion					137				2	135				2	1			1200									

LITTLE ROCK DISTRICT

Austin Ct., Concord	263	1	1	263	1	1	1200																																																																																																																																																																																																																																																																																																																																																																																																																																																																																																																																																																																																																																																																																																																																																																																																																																																																																																																																																																																																																																																																																																																																																																																																																																																																																																																																																																																																										
---------------------	-----	---	---	-----	---	---	------	--	--	--	--	--	--	--	--	--	--	--	--	--	--	--	--	--	--	--	--	--	--	--	--	--	--	--	--	--	--	--	--	--	--	--	--	--	--	--	--	--	--	--	--	--	--	--	--	--	--	--	--	--	--	--	--	--	--	--	--	--	--	--	--	--	--	--	--	--	--	--	--	--	--	--	--	--	--	--	--	--	--	--	--	--	--	--	--	--	--	--	--	--	--	--	--	--	--	--	--	--	--	--	--	--	--	--	--	--	--	--	--	--	--	--	--	--	--	--	--	--	--	--	--	--	--	--	--	--	--	--	--	--	--	--	--	--	--	--	--	--	--	--	--	--	--	--	--	--	--	--	--	--	--	--	--	--	--	--	--	--	--	--	--	--	--	--	--	--	--	--	--	--	--	--	--	--	--	--	--	--	--	--	--	--	--	--	--	--	--	--	--	--	--	--	--	--	--	--	--	--	--	--	--	--	--	--	--	--	--	--	--	--	--	--	--	--	--	--	--	--	--	--	--	--	--	--	--	--	--	--	--	--	--	--	--	--	--	--	--	--	--	--	--	--	--	--	--	--	--	--	--	--	--	--	--	--	--	--	--	--	--	--	--	--	--	--	--	--	--	--	--	--	--	--	--	--	--	--	--	--	--	--	--	--	--	--	--	--	--	--	--	--	--	--	--	--	--	--	--	--	--	--	--	--	--	--	--	--	--	--	--	--	--	--	--	--	--	--	--	--	--	--	--	--	--	--	--	--	--	--	--	--	--	--	--	--	--	--	--	--	--	--	--	--	--	--	--	--	--	--	--	--	--	--	--	--	--	--	--	--	--	--	--	--	--	--	--	--	--	--	--	--	--	--	--	--	--	--	--	--	--	--	--	--	--	--	--	--	--	--	--	--	--	--	--	--	--	--	--	--	--	--	--	--	--	--	--	--	--	--	--	--	--	--	--	--	--	--	--	--	--	--	--	--	--	--	--	--	--	--	--	--	--	--	--	--	--	--	--	--	--	--	--	--	--	--	--	--	--	--	--	--	--	--	--	--	--	--	--	--	--	--	--	--	--	--	--	--	--	--	--	--	--	--	--	--	--	--	--	--	--	--	--	--	--	--	--	--	--	--	--	--	--	--	--	--	--	--	--	--	--	--	--	--	--	--	--	--	--	--	--	--	--	--	--	--	--	--	--	--	--	--	--	--	--	--	--	--	--	--	--	--	--	--	--	--	--	--	--	--	--	--	--	--	--	--	--	--	--	--	--	--	--	--	--	--	--	--	--	--	--	--	--	--	--	--	--	--	--	--	--	--	--	--	--	--	--	--	--	--	--	--	--	--	--	--	--	--	--	--	--	--	--	--	--	--	--	--	--	--	--	--	--	--	--	--	--	--	--	--	--	--	--	--	--	--	--	--	--	--	--	--	--	--	--	--	--	--	--	--	--	--	--	--	--	--	--	--	--	--	--	--	--	--	--	--	--	--	--	--	--	--	--	--	--	--	--	--	--	--	--	--	--	--	--	--	--	--	--	--	--	--	--	--	--	--	--	--	--	--	--	--	--	--	--	--	--	--	--	--	--	--	--	--	--	--	--	--	--	--	--	--	--	--	--	--	--	--	--	--	--	--	--	--	--	--	--	--	--	--	--	--	--	--	--	--	--	--	--	--	--	--	--	--	--	--	--	--	--	--	--	--	--	--	--	--	--	--	--	--	--	--	--	--	--	--	--	--	--	--	--	--	--	--	--	--	--	--	--	--	--	--	--	--	--	--	--	--	--	--	--	--	--	--	--	--	--	--	--	--	--	--	--	--	--	--	--	--	--	--	--	--	--	--	--	--	--	--	--	--	--	--	--	--	--	--	--	--	--	--	--	--	--	--	--	--	--	--	--	--	--	--	--	--	--	--	--	--	--	--	--	--	--	--	--	--	--	--	--	--	--	--	--	--	--	--	--	--	--	--	--	--	--	--	--	--	--	--	--	--	--	--	--	--	--	--	--	--	--	--	--	--	--	--	--	--	--	--	--	--	--	--	--	--	--	--	--	--	--	--	--	--	--	--	--	--	--	--	--	--	--	--	--	--	--	--	--	--	--	--	--	--	--	--	--	--	--	--	--	--	--	--	--	--	--	--	--	--	--	--	--	--	--	--	--	--	--	--	--	--	--	--	--	--	--	--	--	--	--	--	--	--	--	--	--	--	--	--	--	--	--	--	--	--	--	--	--	--	--	--	--	--	--	--	--	--	--	--	--	--	--	--	--	--	--	--	--	--	--	--	--	--	--	--	--	--	--	--	--	--	--	--	--	--	--	--	--	--	--	--	--	--	--	--	--	--	--	--	--	--	--	--	--	--	--	--	--	--	--	--	--	--	--	--	--	--	--	--	--	--	--	--	--	--	--	--	--	--	--	--	--	--	--	--	--	--	--	--	--	--	--	--	--	--	--	--	--	--	--	--	--	--	--	--	--	--	--	--	--	--	--	--	--	--	--	--	--	--	--	--	--	--	--	--	--	--	--	--	--	--	--	--	--	--	--	--	--	--	--	--	--	--	--	--	--	--	--	--	--	--	--	--	--	--	--	--	--	--	--	--	--	--	--	--	--	--	--	--	--	--	--	--	--	--	--	--	--	--	--	--	--	--	--	--	--	--	--	--	--	--	--	--	--	--	--	--	--	--	--	--	--	--	--	--	--	--	--	--	--	--	--	--	--	--	--	--	--	--	--	--	--	--	--	--	--	--	--	--	--	--	--	--	--	--	--	--	--	--	--	--	--	--	--	--	--	--	--	--	--	--	--	--	--	--	--	--	--	--	--	--	--	--	--	--	--	--	--	--	--	--	--	--	--	--	--	--	--	--	--	--	--	--	--	--	--	--	--	--	--	--	--	--	--	--	--	--	--	--	--	--	--	--	--	--	--	--	--	--	--	--	--	--	--	--	--	--	--	--	--	--	--	--	--	--	--	--	--	--	--	--	--	--	--	--	--	--	--	--	--	--	--	--	--	--	--	--	--	--	--	--	--	--	--	--	--	--	--	--	--	--	--	--	--	--	--	--	--	--	--	--	--	--	--

[illegible]

STATISTICAL TABLE NO. 1—MEMBERSHIP, CHURCH PROPERTY, INSURANCE
LITTLE ROCK DISTRICT—Continued

CHARGE AND CHURCH	MEMBERSHIP						CHURCH PROPERTY						INSURANCE										
	Baptisms Pre'tory			Full Membership			Total Local Preachers	Subscribers to Christian Advocate	Subscribers to Conference Organ or Paper	Church Buildings	Value of Buildings, Equipment and Land	Indebtedness on Church	No. Parsonages	Value of Parson-ages, Furnishings and Lands	Indebtedness on Parsonage	Value Other Church Property, Bonds, Endowments, Etc.	Insurance Carried	Churches Damaged or Destroyed	Parsonages D'm'ged or Destroyed	Amount of Damage	Loss Collected		
	Infants Baptized	All Others Baptized	Preparatory Mem. Rec.	Remain'g on Roll at End of Year	Full Members Reported Last Year	Received from Prep'ty Mem.																Received on Pro-fession of Faith	Rec'd by Trans-fer, Otherwise
Pulaski Heights.....	34	25			1474	38	92	26	1206	372	1	10	84	1	25000	6200	1	30325	21600				
Scott Street.....	6	5	10		399	8	37	12	432		1	1	37	1	30325	6200	1	2100	15000				
St. Mark.....	2	10	10			10	14		24						2500								
Twenty-Eighth Street.....	10	8			322	4	22	31	265	66					7000	1296	1	2500	5000				
Winfield.....	36	28	23	18	2849	23	68	129	138	2408	500	6	121000	1	305000	77900	1	3500	200	2200			
Lonoke.....	2	10			370	10	17	8	389						20000	1000	1	4500	14000				
Lonoke, Lonoke.....	2	10			110	18	2	1	129						2500				2500				
Bagle.....	2	28			480	28	19	9	518						22500	1000	1	4500	16500				
Total.....	8	4	4		259	4	7	5	222	43		1	25	1	3500	400	1	2000	3000				
Mablevale.....	5	7			314	14	11	14	291	34		1	39	1	6000		1	4000	4500				
Primrose.....																							
Total.....	207	291	51	181822	42	441	846	731	16118	3260	2	14	713023	52	925875	85896	95102900	9870	35692	541700	1	5000	2000
Total Last Year.....	169	345	168	358	146	577	937	1004	16525	2849	4	11	922833	67	965000	127781	27101100	14084	8900	486600	2	83	83
Increase.....	38	54	117	340	104	136	91	273	407	411	2	3	145	15	39125	41885	2	1800	26792	55100	1	4917	1917
Decrease.....																							

MONTECELLO DISTRICT

Arkansas City Ct., Ark. City.....	93	12	51	54	1	21	300	1	1	21	1	1	2500	1	2500	1	2500	1	2500	1	2500
Haley.....	14	15	28	15	1	1	1500	1	1	1	1	1	1500	1	1500	1	1500	1	1500	1	1500
Midway.....	28	135	872	43	38	22	616	315	14000	14000	1	1	14000	1	14000	1	14000	1	14000	1	14000
Total.....	16	18	440	18	23	6	350	125	3	40	1	1	42000	1	42000	1	42000	1	42000	1	42000
Crossett.....	2	9	74	9	5	1	87	1	6	1	1	1	600	1	600	1	600	1	600	1	600
Dermott.....	2	9	74	9	5	1	87	1	6	1	1	1	600	1	600	1	600	1	600	1	600
Drew Ct., Green Hill.....	2	9	74	9	5	1	87	1	6	1	1	1	600	1	600	1	600	1	600	1	600
Lacey.....	2	9	74	9	5	1	87	1	6	1	1	1	600	1	600	1	600	1	600	1	600
Prairie Chapel.....	2	9	74	9	5	1	87	1	6	1	1	1	600	1	600	1	600	1	600	1	600
Valley.....	12	84	109	12	4	1	111	15	12	1	1	1	800	1	800	1	800	1	800	1	800
Total.....	31	84	109	12	4	1	111	15	12	1	1	1	800	1	800	1	800	1	800	1	800
Dumas.....	1	6	1	4	1	1	354	1	29	4	1	1	600	1	600	1	600	1	600	1	600
Eudora.....	1	6	1	4	1	1	354	1	29	4	1	1	600	1	600	1	600	1	600	1	600
Fontain Hill Ct., Extra.....	4	1	213	6	27	11	227	94	9	44	1	1	30000	145	15000	1	2000	1	2000	1	2000
Antioch.....	11	133	11	134	2	1	134	49	1	23	1	1	15000	1	15000	1	15000	1	15000	1	15000
Fontain Hill.....	9	108	11	116	14	1	116	1	7	1	1	1	2000	1	2000	1	2000	1	2000	1	2000
Hickory Grove.....	1	20	1	21	1	1	21	1	1	1	1	1	1500	1	1500	1	1500	1	1500	1	1500
Pine Hill.....	3	38	3	38	5	2	38	2	3	1	1	1	200	1	200	1	200	1	200	1	200
Waller's Chapel.....	7	122	7	127	2	2	127	1	7	1	1	1	300	1	300	1	300	1	300	1	300
Zion.....	21	457	21	457	29	3	484	1	1	23	7	1	800	1	800	1	800	1	800	1	800
Total.....	4	21	457	29	3	5	484	1	1	23	7	1	800	1	800	1	800	1	800	1	800

Hanburg.....	2	12	502	12	13	10	367	150	1	20	1	21000	1	4000	4000
Heritage Ct., Eagle Lake	37	38	37	23	2
Carmel.....	15	23
Hermitage.....	1	9	8	79	1	1	3	3	68	12	1	11	1	1500	1	1500
Inglalls.....	33	32
Jersey.....	1	3	10	6	63	4	3	1	66	1	10	1	1800
Moro Bay.....
Palestine.....	1	1	97	1	1	97	2	1	400
Sardis.....	1	6	12	6	44	6	1	1	50	3	1	1000	100
Sunder.....	233	3	230	5	2	1900
Vick.....	1
Total.....	2	11	31	20	536	11	11	43	9	556	35	37	8	8106	100	1500
Lake Village.....	166	174	134
McGehee.....	3	5	14	29	35	504	1	1	44	1	25000	1	2500	3500
Monticello.....	2	15	632	15	29	12	664	1	1	66	1	30000	1	5000	19500
Montrose-Snyder.....
Montrose.....	3	47	5	1	63	6	1	5	1	1000	1	750	800
Snyder.....	2	45	7	1	2000	1	2500
Total.....	3
New Edinburg Ct., Banks.....	106	10	5	3	108	3	74	12	2	3000	3250	500
Good Hope.....	2
Hebron.....	1	78	2	3	9	74	40
New Edinburg.....	6	700
Wagon.....	2	138	6	3	1	69	23	4	1000
Wheeler Springs.....	3	93	2	2	2	98	30	6	1	2500	1200	1500
Total.....	4	10	49	71	23	1
Portland.....	550	12	6	18	414	136	16	5	8500	1200	600
Parkdale.....	3800
Portland.....	3	115	3	2	75	45
Total.....	2	1	1	163	1	3	9	110	43	25	1	30000	2500	2000
Tillar-Winchester Tiller.....	2	4	4	278	4	3	185	93	41	2	38000	2500	2000
Newton's Chapel.....	1	6500
Salma.....	4	164	21	9	54	131	29	1
Winchester.....	1	109	16	1	4	88	34	9	1	2100	2500	1500
Total.....	2	93	4	2	18	40	10	7	1	1500	1000
Warren.....	3	93	9	3	15	61	29	9
Watson-Kelso, Watson.....	2	18	448	50	15	91	320	102	1	47	4	16800	2500	9000
Total.....	3	8	6	978	11	29	21	992	3	184	1	50000	150	400	25000
Watson-Kelso.....	2	3	3	138	8	7	1	63	82	11	1	15000	1000	1600
Total.....	2	3	3	137	54	80	2500
Wilmar Ct., Andrew's Chapel	275	3	7	1	117	162	14	2	3500	1000
Mt. Pleasant.....	4	38	6	41	3
Mt. Tabor.....	42	26	3	1	1000
Rock Springs.....	1	4	111	1	1	1	70	42	2
Wilmar.....	123	71	5	1	1000
Total.....	1	8	156	3	6	106	47	8	1	1500	1500	2000
Wilmet-Miller's Chapel	560	1	14	4	7	382	189	22	5	5500	2500
Wilnot.....	12	92	3	6	78	26	19	1	4500
Total.....	83	53	32	1
Total.....	175	15	5	6	131	58	1
Total Last Year.....	47	206	45	468	8477	15	312	441	350	7194	1686	3	32	822	52	334400	395	21
Increase.....	71	124	12	224	8477	14	161	285	258	7420	1057	2	40	389	51	326650	9865	21
Decrease.....
.....	24	82	33	244	1	151	156	97	2
.....	226	8
.....	629	463
.....
.....
.....
.....
.....
.....
.....
.....
.....
.....
.....
.....
.....
.....
.....
.....
.....
.....		

STATISTICAL TABLE NO. 1—MEMBERSHIP, CHURCH PROPERTY, INSURANCE
PINE BLUFF DISTRICT

CHARGE AND CHURCH	MEMBERSHIP										CHURCH PROPERTY							INSURANCE									
	Infants Baptized	All Others Baptized	Preparatory Mem. Rec.	Remain'g on Roll at End of Year	Full Members Reported Last Year	Received from Prep'y Mem.	Received on Pro-fession of Faith	Rec'd by Trans-fer, Otherwise	Removals by Trans., Otherwise	Full Membership		No. Licensed to Preach	Total Local Preachers	Subscribers to Christian Advocate	Subscribers to Conference Organ or Paper	Church Buildings	Value of Buildings, Equipment and Land	Indebtedness on Church	No. Parsonages	Value of Parson-ages, Furnishings and Lands	Indebtedness on Parsonage	Value Other Church Property, Bonds, Endowments, Etc.	Insurance Carried	Churches Damaged or Destroyed	Parsonages D'm'ged or Destroyed	Amount of Damage	Loss Collected
										Total Full Mem-ber—Active	Total Full Mem-ber—Nonresident																
Almyra.....	1	4		142		4	4	2	148			3	10	1	2500			1	2500	752		3600	1	55	55		
Altheimer-Wabbaseka Ct.....				122			7	8	10	127			1	22	1	12000			1	2200			5000				
Altheimer.....	7			122			7	8	13	119				14	1	10000											
Wabbaseka.....				244		7	8	13	246				36	2	22000			1	2200			5000					
Total.....	7			123		3	2	1	45	82			1	8	1	1500			1	1500			1000				
Bayou Meto Ct., Bayou Meto.....				139				3	146	40				4													
Brewer.....	2	3		42		3	1	1	39	6				12													
Stillwell.....				354		6	3	5	320	138				24	1	1500			1	1500			1000				
Total.....	13	20		744		39	23	15	576	220			2	1	65	1	40000			1	4000		17800				
DeWitt.....				13																							
Stanley Point.....	17	29	14	279		14	40	7	5	281	40			34	2	5000			2	3000		3000					
Total.....	17	29	14	266		14	40	7	5	288	40			34	2	5000			2	3000		3000					
Gillett.....																											
Glendale Whitehall Ct.....				134		5	7	1	90	55			6	1	1	2500						1900					
Glendale.....	5			148		4	9	2	133	66			12	1	1	3000						1900					
Whitehall.....	4			282		9	16	3	183	121			18	2	2	5500	100					1900					
Total.....	9			209		4	6	6	152	61				11		7000			1	1500			2800				
Good Faith-Faith Ct., G. F. th Faith.....	4			64				7	25	32						1250						2800					
Total.....	4			273		4	6	13	177	93				11	2	8250			1	1500			2800				
Grady-Gould Ct., Grady.....	3	8		128		8	14	11	132	7			1	21	1	7500			1	2500		6200					
Gould.....	4			71		8	7	4	67	15				8	1	2800						2000					
Total.....	8	12		199		16	21	15	199	22			1	29	2	10300			1	2500		8200					
Humphrey-Sunshine Ct.....				141			8	2	140	7			1	26	1	3000			1	1000		1000					
Humphrey.....				12			3		55					4	1	600						300					
Sunshine.....	3	2		180		3	11	2	195	7			1	30	2	3600	50		1	1000		1300					
Total.....	3	2		158				10	135	24				25	1	2500			1	3000		1000					
LittlePrairie Ct., Campshed Pine Bluff, Carr Memorial Bonner Chapel.....	3			88				3	70	15				5	1	500						1000					
Total.....	3			247		22	34	13	195	39			1	58	1	3000			1	3000		1000					
First Church.....	9	11		468		51	103	37	426	61			3	61	1	22500			1	2500		12500					
Hawley Memorial.....	8	27		1250		10	28	19	1382	102			2	27	1	175000			1	10000		58800					
Lakeside.....	5	6		315		14	54	32	1018				10	62	1	10000	8000		1	7500		55000					
Pine Bluff Ct., Bethel.....	1			66		1			67	37			1	5	1	1500											
Mt. Carmel.....				98				1	60	37				2	6	1	1000										
Redfield.....	2	4		80		4	7	1	70	20			2	6	1	1200											

Sulphur Springs	1	154	1	8	3	115	45	2	8	1	1000								
Total	6	398	6	15	5	312	102		5	24	4	4700							
Prairie Union, DeLuce Ct.	1																		
Prairie Union	1	24	1	2		27				7	1	1600							
DeLuce	6	92	6			98				10	1	1900							
Total	7	116	7	2		125				17	2	3500							
Rison	11	402	19	13	21	258	155		2	14		800	1	2500					
Total	8	38	8	4		41	9					1000	1	1000					
Swan Lake	2	25				23													
Scott's Chapel	11	427	19	13	23	281	155		2	22	2	9000	1	2500					
Total	11	427	19	13	23	281	155		2	22	2	9000	1	2500					
Roe Ct., Roe	1	142	3	3	1	147			1	8	1	2500							
Ulm	24	34	15	7	6	50				2	1	1800							
Hunter Chapel	1	30	1	3	34					2	1	1000							
Shiloh	6	75	18	1	1	93				2	1	700							
Bethel	19	52	1	4	49	52				1	1	500							
Hickory Grove	1	24				24													
Total	8	357	38	14	12	397			1	19	5	6200	1	2000					
Rowell Ct., Center	49	124		8		60	67			11	1	700	1	750					
Prosperity		162				98	64			11	1	800	1						
Mt. Olivet		28				28				9	1	500							
Union	1	192		1		94	99			16	1	800							
Wesley Chapel		94				70	24			6	1	550							
Total	1	600	1	3		350	254			53	5	3350	1	750					
Sheridan-New Hope Ct.																			
Sheridan	5	322	1	17	28	239	73		2	37	1	15000	1	2000					
New Hope		106	14	6	1	73	52				1	2000							
Total	5	428	15	23	29	312	125		2	37	2	17000	1	2000					
Sheridan Ct., Center																			
Oak Grove		59				56	3			2	1	800	1	650					
Moore's Chapel		49				46	3				1	800							
Poyen		48				47	1				1	800							
Worford Chapel		25				6					1	500							
Total		103				100	2		1	2	1	1200	1	650					
Sherill-Tucker Ct., Sherrill	3	284	1	2	1	255	9		1	4	5	4100	1	2000					
Tucker	1	112				68	46		1	13	1	2500	1	2000					
Plum Bayou		87				25				3	1	1500							
Total		28				7	20												
Star City, Star City	3	177	1	2	14	100	66		1	16	2	4000	1	2000					
Cornerville	6	184	4	2	10	118	74		1	40	1	10000	1	1500					
Origler	1	79				77				4									
Mt. Home		87				80	8			2	1	1500							
Total	8	488	4	3	11	361	82		1	50	3	13000	1	1500					
St. Charles, St. Charles	1	172				169			1	1	1	2000	1	2500					
Pleasant Grove	1	119				121				5	1	1500							
Oak Flat		27				29													
Total	2	318				319	12		1	16	2	3500	1	2500					
Stuttgart, First	5	7	8	5	489	6	11	22	8	58	1	25000	1	3500					
Grand Avenue	3	628	38	38	27	5	658	30	1	21	1	45000	1	5400					
Total	94	252	71	55	1067	67	373	465	385	9173	1947	1	3	78	800	55	523500	8150	25
Total Last Year	62	222	31	186		18	319	400	651	9729	948	1	8	44	482	58	513415	15563	23
Increase	32	30	40			49	54	65		999			318		10085		7413		
Decrease																			

STATISTICAL TABLE NO. 1—MEMBERSHIP, CHURCH PROPERTY, INSURANCE
PRESCOTT DISTRICT

CHARGE AND CHURCH	MEMBERSHIP										CHURCH PROPERTY							INSURANCE										
	Baptisms Pre'tory				Full Membership						No. Licensed to Preach	Total Local Preachers	Subscribers to Christian Advocate	Subscribers to Conference Organ or Paper	Church Buildings	Value of Buildings, Equipment and Land	Indebtedness on Church	No. Parsonages	Value of Parsonages, Furnishings and Lands	Indebtedness on Parsonage	Value Other Church Property, Bonds, Endowments, Etc.	Insurance Carried	Churches Damaged or Destroyed	Parsonages Damaged or Destroyed	Amount of Damage	Loss Collected		
	All Others Baptized	Preparatory Mem. Rec.	Remain'g on Roll at End of Year	Full Members Reported Last Year	Received from Prep't'y Mem.	Received on Profession of Faith	Rec'd by Transference, Otherwise	Removals by Trans., Otherwise	Total Full Membership—Active	Total Full Membership—Nonresident																		
Antioch Ct., Antioch	1			66		1			65	2			2	1	1000													
Pisgah	3			34		3			37				1	1	100													
Pike City				12		1			13				1	1	100													
Beto	6			10		6	9		25																			
Japan	2			45		2		5	42				1	1	150													
Total	23			205		24	9	5	231				4	5	2150													
Amity Ct., Amity	10			217		10	5	12	120				1	20	1500		1	1500										
Fendley	2					2	77		20	59			7	1	500													
Point Cedar	8			57		4			20	41				1	750													
Sweet Home				50					20	30				1	900													
Thompsons																												
Total	20			324		16	82	12	180	230			1	27	4	3650		1	1500									
Bingen Ct., Avery's Chapel	1			55		1			43	13				1	1000													
Bingen	2			205		2	14	2	147	72				1	2500		1	1500										
Biggs' Chapel	2			71		2	3	5	52	19																		
Doyle	2			97		2			92	3				1	1000													
Friendship				111		1			85	26				1	1000													
Pump Springs	1			25		1		2	19	5				1	1500													
Sweet Home	8			122		8			103	26					8800		1	1500										
Total	16			686		16	17	12	541	166			7	21	7	5680		1	2250									
Blevins Ct., Blevins	1			176		1	4	2	115	64																		
Macedonia	11			48		11			54	5				12	1	1000												
McCaskill	2			92		2		5	50	39				10	1	1900												
Sweet Home	8			73		5			53	25				11	1	400												
Total	17			389		19	4	7	272	133			1	11	4	8960		1	2250									
Center Point Ct., Center Pt.	1			152		1		1	152					8	44	4	1000											
Center Point	4			84		9		6	87					7	1	4000		1	1000		3000							
Longview				3					3																			
Trinity				71		11			82							1000												
Wakefield				86					86					3	1	1000												
Bluff Springs																												
Total	5			414		27		7	434					14	5	7100		1	1000		3000							
Emmett-Bierne Ct., Bierne	2			73		4			46	31				5	1	800												
Boyd's Chapel																500												
Antioch	6			24		6			14	16				2	1	50												
De Ann				60			2	1	37	24				4	1	1500												

[illegible]

STATISTICAL TABLE NO. 1—MEMBERSHIP, CHURCH PROPERTY, INSURANCE
PRESCOTT DISTRICT—Continued

CHARGE AND CHURCH	MEMBERSHIP										CHURCH PROPERTY							INSURANCE										
	Baptisms Pre'tory					Full Membership					No. Licensed to Preach	Total Local Preachers	Subscribers to Christian Advocate	Subscribers to Conference Organ or Paper	Church Buildings	Value of Buildings, Equipment and Land	Indebtedness on Church	No. Parsonages	Value of Parsonages, Furnishings and Lands	Indebtedness on Parsonage	Value Other Church Property, Bonds, Endowments, Etc.	Insurance Carried	Churches Damaged or Destroyed	Parsonages D'm'ged or Destroyed	Amount of Damage	Loss Collected		
	Infants Baptized	All Others Baptized	Preparatory Mem. Rec.	Remain'g on Roll at End of Year	Full Members Reported Last Year	Received from Prep'r'ty Mem.	Received on Profession of Faith	Rec'd by Transfer, Otherwise	Removals by Trans., O'wise	Total Full Mem.—Active																	Total Full Mem. Nonresident	
Columbus.....					64			3	3	34	80			8	1	200		1	1000									
Fulton.....					45					26				4														
Liberty.....	5				68		5	1	1	44	28			12	1	1000												
O'Kay.....														5														
Washington.....					104			6	2	54	54		1	1	1	5000		1	1200									
Total.....	5				308		5	11	6	174	144		2	1	4	3	6200	2	2200									
Watelo Ct., Carolina.....	2				52			2	1	29	24																	
Holly Springs.....					108			1	2	45	62																	
Mt. Moriah.....					106			8	3	66	45																	
Waterloo.....					61				1	44	16																	
Total.....	10				327		10	2	8	184	147			1	28	3	2500	1	300									
Total.....	44	275	13	43	9371		2	416	306	267	7358	2468		10	48	825	71	306110	8800	16	46550	1000	4250	132700				
Total Last Year.....	24	180	31	217		11	287	333	969	7379	2123		14	65	461	78	341090	10225	19	45150	200			114400				
Increase.....	20	95					129				840		4	17	404		7	34980	1425	3	1400	800	4250	18300				
Decrease.....			18	174		9		27	702	21																		

TEXARKANA DISTRICT

Ashdown.....	3	10		471			10	16	8	398			1	61	1	10000										
Cherry Hill Ct., Cherry Hill.....				106			2			48					1	4000						7000				
Dallas.....	2			98			6	1	2	60					1	700										
Highland.....	6			143						78					1	500										
Ransom.....				43						14					1	500										
Rocky.....	1			52			1			34					1	700										
Total.....	9			442			9		3	234					5	6400			1	400		9800				
DeQueen.....	9	8		610			8	10	5	625			2	30	1	11600			1	2500	790	1600				
Dierks-Green Chapel, Dierks.....	14			146			15	68	22	175			1	8	1	1800			1	1000		1600				
Green Chapel.....	6			99			6	1	1	66			6	1	66	39		1	1000		1500					
Total.....	20			245			21	69	23	241			1	14	2	2800			1	2000		1500				
Doddrige Ct., Doddridge.....				98				9	8	58			1	13	1	1500			1	1000		1500				
Olive Branch.....				330			1	17	29	125			1	14	1	1500			1	2000		1500				
Mann Chapel.....				192				2	46	38					2	500										
Total.....				550			1	28	83	221			1	29	3	2800			1	2000		1500				
Foreman Ct., Arkinda.....	1	6		337			7	6	11	250			1	39	1	10000						7500				
Foreman Ct., Arkinda.....				18				1		19																
Cerrogordo.....				19						19																
Climax.....				51				3	10	44																

STATISTICAL TABLE NO. 1—MEMBERSHIP, CHURCH PROPERTY, INSURANCE
TEXARKANA DISTRICT—Continued

CHARGE AND CHURCH	MEMBERSHIP										CHURCH PROPERTY										INSURANCE										
	Baptisms Pre'tory					Full Membership					No. Licensed to Preach	Total Local Preachers	Subscribers to Christian Advocate	Subscribers to Conference Organ or Paper	Church Buildings	Value of Buildings, Equipment and Land	Indebtedness on Church	No. Parsonages	Value of Parsonages, Furnishings and Lands	Indebtedness on Parsonage	Value Other Church Property, Bonds, Endowments, Etc.	Insurance Carried	Churches Damaged or Destroyed	Parsonages Damaged or Destroyed	Amount of Damage	Loss Collected					
	All Others Baptized	Preparatory	Remain'g on Roll at End of Year	Full Members Reported Last Year	Received from Pre'ry Mem.	Received on Pro-fession of Faith	Rec'd by Transfers, Otherwise	Removals by Trans., Otherwise	Total Full Mem.—Active	Total Full Mem.—Nonresident																					
Harmony Grove.	8	8	10	158	8	8	8	2	7	79	82	14	1	4000			
Pleasant Hill	8	8	8	115	8	8	8	1	73	50	4	1	1500			
Rondo.	1	1	3	104	1	1	1	85	20	5000			
Total.	1	19	19	25	540	19	19	7	13	319	234	1	22	4	14500			
Umpire Ct., Langley	12	12	12	500			
Liberty.	38	11	27			
New Hope.	41	20	21			
Umpire.	51	32	19			
Total.	142	75	67	1000		
Winthrop Ct., Allene.	1	1	91	92	8	2	1000		
Oak Hill	38	38		
Wallace.	62	62		
Shiloh.	56	49	11		
Winthrop Ct., Winthrop	59	69		
Total.	250	261		
Arkadelphia.	84	193	32	9674	22	295	444	337	8859	1217	1	18	41	801	66	425000	12252	18	47650	5395	210300	3	2	1975	160				
Camden.	142	371	53	416	15144	9	433	541	745	11780	3643	8	157	1128	94	542350	8345	22	61800	300	281900	
Little Rock.	207	291	51	181832	42	441	346	781	16118	3260	2	14	71	3028	52	923875	85896	25	102900	9870	541700	1	
Monticello.	47	206	45	468	8477	15	312	441	350	7194	1686	3	32	822	52	334400	395	21	51550	400	951	147200	
Pine Bluff.	94	252	71	5510667	67	373	465	385	9173	1947	1	3	78	800	55	523500	8150	25	66800	752	3300	246200	1	2	2055	2055				
Prescott.	44	275	13	43	9371	2	416	306	267	7358	2468	10	48	825	71	306110	8800	16	46550	1000	4250	132700	
Texarkana.	48	177	73	556	9729	65	219	384	453	7747	2132	1	5	32	640	60	373850	1700	20	53860	1654	11250	184300	
Total	666	1765	338	1556	81884	232	2539	3497	3268	69229	16353	5	61	450	3044	450	343085	125538	147	431110	13971	65543	1744300	5	4	9030	4215			
Total Last Year.	592	1598	355	5464	232	2540	3199	4997	70383	12397	12	82	566	5561	473	38565640	192442	152	450450	26773	25880	1606910	7	173	364			
Increase.	134	167	
Decrease.

RECAPITULATION

**STATISTICAL TABLE NO. 2—CHURCH SCHOOL STATISTICS, WOMAN'S WORK
ARCADELPHIA DISTRICT**

CHURCH AND CHARGE	CHURCH SCHOOL STATISTICS											Woman's Work						
	Sunday Schools: Enrollment and Attendance							Average Attendance in Such Meetings:				No. Enrolled in 10 to 14, Not Already Counted in 9	Total Enrollment of Church School (Add 9 and 15)	Accessions		No. Workers Enrolled in Leadership Sch. Classes	Number of Societies	Members
	Children 4-11	Youth 12-23	Adults, Exclusive of Home Department	Officers and Teachers	Average Attendance 2, 3, 4, 5 to 8	Nursery, Birth to 3	Home Department	Vacation, Week-Day Schools		Children	Youth			Adults				
								Methodist Pupils Enrolled in Vacation Schools	Methodist Pupils Enr'd in Wk-Day Schools									
Arkadelphia Station	107	235	275	57	285	27	23	724	64		65		724	15	85	1	199	
Arkadelphia Ct., Bismarck	19	18	17	6	45			90					60					
Christian Home	13	5	9	3	24			30					30	5			30	
Hollywood	31	34	50	6	65			121	25				121	2			121	
Mt. Pisgah																		
Mt. Zion	15	11	15	4	30			45	20				45	2			45	
New Hope																		
Smyrna	94	86	108	23	304			55	45				311	16			311	
Total	105	100	143	39	190	15		402	54		20		402	10	38	1	176	
Benton Station																		
Benton Ct., Congo	17	20	24	7	50	10		78			15		78				78	
Oak Hill																		
Paron	15	10	12	6	25			43					43				43	
Pleasant Hill	16	20	11	6	30			53					53				53	
Martindale	10	25	12	6	25			53					53				53	
Smyrna	58	75	59	23	130	10		227					227				227	
Total	41	29	18	9	53			97	30		8	16	4	13	7	1	20	
Carthage-Tulip Ct., Carthage	24	34	18	6	55			82										
Tulip																		
Mt. Zion	10	10	3	2	15			25					25					
Willow	75	73	39	17	123			204	30		8	16	4	13	14		20	
Total	19	28	8	6		6		71					71			1		
Couchwood Ct., Friendship	20	18	40	4	4			94					94					
Morning Star	12	16	30	5	2			67					67					
Mt. Carmel	25	15	30	6	6			83					83	4		1		
Magnet Cove	12	30	9	5	10			68					68					
Piney Grove	20	24	20	6	3			78					78					
Pearcy	20	24	20	6	3			78					78					
Total	108	131	137	32	54	35	18	461					461	3		1		
Dalark Ct., Bethlehem	12	13	18	6	35	17		71			10		73					
Dalark	24	4	23	9	35	7		73										
Manning																		
Manchester	23	42	20	9	94	3		97			20	5	97	9				
Rock Springs	9	12	2	6	29	1		30					30					
Total	68	76	63	30	212	28	6	271			10	20	5	271	12			
Friendship Ct., Caddo Valley																		
Friendship	10	10	12	5	15			37					37			1	15	

STATISTICAL TABLE NO. 2—CHURCH SCHOOL STATISTICS, WOMAN'S WORK
 ARKADELPHIA DISTRICT—Continued

CHURCH SCHOOL STATISTICS																	Woman's Work			
Sunday Schools : Enrollment and Attendance					Vacation, Week- Day Schools				Average Attendance in Such Meetings :				Access- sions				No. Workers En- rolled in Leader- ship Sch. Classes	Number of Societies	Members	
Children 4-11	Youth 12-23	Adults, Exclu- sive of Home Department	Officers and Teachers	Average At- tendance 2, 3, 4, 5	Nursery, Birth to 3	Home Department	Total Enroll- ment—Add 2, 3, 4, 5, 7, 8	Methodist Pupils Enrolled in Va- cation Schools	Methodist Pupils Enrolled in Wk- day Schools	Children	Youth	Adults	No. Enrolled in 10 to 14, Not Already Counted in 9	Total Enrollment of Church School (Add 9 and 15)	No. Church Sch. Pupils Joined During Year	Use Any Lesson Materials Not App. by G. Bd?				
Leau Fraix	12	18	14	6	25	3	53								53	7			1	12
Midway	12	15	15	7	20	7	49								49	1			1	10
Social Hill	24	20	20	6	25	7	70								70				1	10
Total	58	63	61	24	85	3	209								209	8			3	37
Holly Springs Ct., Holly Spgs	30	35	27	8	54	12	10	122			5	15	5		122	15			1	21
Mt. Carmel	26	20	20	5	53	6	5	82							82	3				
Mt. Olivet	35	21	35	8	34	11	8	118							118	5				
Total	91	76	82	21	141	29	23	322			5	15	5		322	23			1	21
Hot Springs, First Church	184	132	252	35	384	18	81	702							702	23			1	309
Grand Avenue	125	113	187	36	271	12	61	534						5	539	28			1	20
Oaklawn	82	94	90	18	150	16	10	310						5	315	6			1	43
Pullman Heights	72	56	99	20	112	20	24	291						22	291	15			1	59
Tigert Memorial	16	45	21	8	70	7	7	90							90	1				
Hot Springs Ct., Bethlehem	22	24	18	6	45	4	4	52							77					
Gum Springs	15	9	17	4	45	7	7	52							52				1	22
Mt. Pine	27	32	70	10	139	18	17	157			45				157	5			1	10
Mt. Valley	15	16	22	8	61	10	6	69							69				1	
New Salem	25	19	18	6	68	10	78	78							78				1	
Total	104	100	145	34	383	50	433	45						6	433	5			2	32
Keith Memorial	47	48	73	10	71	5	188	9				14	14		183	13			1	24
Rhodes Chapel	9	12	8	4	9	33	33	33							33				1	
Total	56	60	81	14	80	5	216	9							216	13			1	24
Leola Ct., Clear Creek	10	12	10	6	30	1	39	39			8	12	10		39	10				
Hunter's Chapel	16	22	20	7	50	3	12	80							80					
Leola	26	27	21	8	40	3	85	85			8	20	6		85				1	20
Toler's Chapel	13	23	10	7	30	1	54	54			6	15	5		54					
Total	65	84	61	28	150	8	12	258			22	47	20		258	10			1	20
Malvern Station	98	136	267	32	228	20	36	539							539					
Malvern Ct., Butterfield	14	10	17	6	30	8	55	55						4	59				1	9
Rockpoint	34	41	13	7	45	6	101	101							101	2			1	
Total	48	51	30	13	75	14	156	156							160	2			1	
Princeton Ct., Macedonia	8	9	42	5	38	20	64	21							68				1	9
Princeton	13	15	8	6	30	4	42	42							46	3			1	16
Princeton	14	8	10	4	16	4	36	36							40	1			1	12
Waverly	15	16	29	4	25	4	64	64						14	50				1	12
Zion	9	10	11	3	18	18	38	38							64				1	
Total	59	58	100	22	117	18	239	239						3	264	4			1	47

Sparkman-Sardis, Sparkman	30	7	46	12	53	6	101	34	14	15				101	2		1	32
Sardis	15	15	34	7	40	5	76	30						76			1	13
Total	45	22	80	19	93	11	177	64	14	15	10			177	2		2	45
Traskwood Ct., Ebenezer	16	24	36	8	63	7	101				30			101				
Hickory Grove																	14	
Lonsdale	7	4	10	5	15	3	32							32				
Point View	11	14	5	5	25	2	42							42				
Traskwood	10	12	15	5	23	4	55	12						6	61	3		
Total	44	45	75	23	136	16	271	230	12		30			6	236	3		
Total	1762	1811	2455	570	337	321	7356	495	14	75	332	65	58	7414	214		23	1061
Total Last Year	1473	1515	2453	571	194	71	6577	581	36	214	614	99	84	6661	156		57	1199
Increase	289	96	2		143	250	779	86	22	139	282	34	26	753	58		9	138
Decrease				1														

CAMDEN DISTRICT

Bearden	44	42	36	10	53	1	132	65			20			132	2		1	46
Buckner Ct., Buckner	6	8	9	6	15	1	30							30			1	15
Mt. Ida	6	4	6	4	10		20							20				
Mt. Vernon	7	7	10	5	15		29			5	2	10		29				
Oak Grove	5	7	12	5	16		29			4	8	7		29				
Total	24	26	37	30	56	1	108			9	10	17		108			1	15
Camden Ct., County Line	173	190	329	56	304	88	856	90						856	17		1	303
Lester																		
Oak Grove																		
Red Hill	8	20	11	6	45		45							45				
Rocky Hill	10	24	14	5	53		53			25	15	5		53			12	
Total	18	44	25	11	98		98			25	15	5		98			15	
Columbia Ct., New Era																	27	
New Hope																		
Mt. Pisgah																		
Wingfield			25				25											
Total		23	23				23										1	18
Chidester Ct., Chidester	19	32	60	9	62	3	123			6	20	8		123	5		1	30
New Harmony																		
Missouri	10	20	15	6	20	15	66							66	5			
Silver Springs	8	11	20	6	22	4	45							45	2			
Whelen Springs																		
Total	37	63	95	21	104	18	234			23	6	20	8	234	12		2	42
Ebenezer Ct., Bethel	7	6	14	5	26		32				5	6	7	32	2		1	18
Ebenezer	7	12	15	6	40	8	48							48	1		1	19
Friendship																		
Marysville	18	15	15	5	35	4	57							57	1		8	
Total	32	33	44	16	101	12	137				5	6	7	137	4		2	37
El Dorado, First Church	323	200	400	121	506	80	1159	130			40	80	40	1159	46		1	301
Vantrease	20	80	160	16	220	11	302	30			40	30		302	12		1	107
Bethel	10	15	19	4	20		48				15			48	5			
Wesley	6	14	11	5	15		36							36			1	10
Total	36	109	190	25	255	11	386	30			55	30		386	17		31	117
Centennial Ct., Centennial	15	65	40	9	66	20	154	35			11	19		154	8		12	28
Ebenezer	13	25	18	8	66	3	69							69				
Dumas Memorial	18	45	15	9	40		85							85	18			
Total	43	135	73	26	166	23	308	63			12	13		308	26		1	17
											23	32					2	45

STATISTICAL TABLE NO. 2.—CHURCH SCHOOL STATISTICS, WOMAN'S WORK
CAMDEN DISTRICT—Continued

CHURCH SCHOOL STATISTICS																	Woman's Work		
CHURCH AND CHARGE																			
Sunday Schools: Enrollment and Attendance					Vacation, Week- Day Schools			Average Attendance in Such Meetings:			Access- Lesson			Number of Societies		Members			
Children 4-11	Youth 12-28	Adults, Exclu- sion of Home	Officers and Teachers	Average At- tendance 2, 3, 4, 5	Nursery, Birth to 3	Home Department	Total Enroll- ment—Add 2, 3, 4, 5, 7, 8	Methodist Pupils Enrolled in Va- cation Schools	Methodist Pupils Enr'd in Wk- Day Schools	Children	Youth	Adults	No. Enrolled in 10 to 14, Not Already Counted in 9	Total Enrollment of Church School (Add 9 and 15)	No. Church Sch. Pupils Joined During Year		Use Any Lesson Materials Not App. by G. Bd?	No. Workers En- rolled in Leader- ship Sch. Classes	
Emerson Ct., Atlanta	10	15	12	5	26	5	4	42	17				5		42	1		12	
Christie's Chapel	12	10	22	6	25	6	5	59					15		59	3		16	
Emerson	10	13	31	6	31	6		60			10				60			18	1
Ware's Chapel	10	15	21	7	30	4	4	57					20		57	4		46	
Total	42	53	86	24	112	9	4	218	17		23				324	15			1
Fairview, Fairview	121	53	100	9	110	20	21	324	84										1
Beuna Vista	18	10	15	6	30	30		49	4						49	4			1
Total	139	63	115	15	140	20	21	373	84						373	19			1
Fordyce	91	110	164	30	180	27	10	432	43					10	442	9			2
Hampton Ct., Calion	14	21	14	8	32			57							57				1
Blantown																			1
Faustina	15	16	18	5	28			54							54				1
Hampton	36	20	23	7	47			86							86				1
Harrell	10	16	27	5	29			58							58				1
Total	75	73	82	25	136			255							255				3
Huttig, Huttig	63	27	38	13	53	4		145			10		8		145			14	2
Bolding	33	28	18	6	52	5		90			15				90			12	
Felsenthal																			
Total	96	55	56	19	105	9		235			21		8		235			26	2
Junction City Ct., Beech Grove	5	16	14	5				40			10								
Blanchard																			
Junction City	29	30	10	10			35	114	25						114	2		14	1
Olive Branch	12	9	13	7				41							41	4		6	
Pleasant Grove	40	32	24	7				103	20						103	8			1
Total	86	87	61	29			35	298	45						298	14		23	2
Kingsland Ct., Draughan																			
Camp Springs																			
Cross Roads																			
Grace																			
Kingsland	61	34	71	9	50	14	6	195							195	1			1
Total	61	34	71	9	50	14	6	195							195	1			1
Louann Ct., Harmony Grove	12	15	25	6	40	5	10	73	4						73	8			1
Lakeside	6	5	10	5	20	3	5	34							34	1			1
Liberty	8	7	10	5	22	3	6	36							36	2			1
Louann	9	5	10	5	25	3	10	42	6						42	2			1
Silver Hill	12	16	20	5	35	6	7	66	19						66	7			1
Total	47	48	73	26	142	17	38	251	29						251	20			3

Magnolia, First Church.....	107	210	198	32	209	26	37	610	70	35	10	40	5	615	15	75	1	153
Jackson St.-Village, Jackson St.....	66	44	78	11	70	12	9	220	35	4	8	20	220	4	15	1	30	
Lydesdale.....	7	8	18	5	15	8	46	15	8	4	18	4	46	4	4	15	4	
Village.....	26	80	40	7	65	10	6	119	8	20	18	32	119	4	10	1	30	
Total.....	99	82	136	23	150	30	15	385	35	58	38	30	70	12	30	2	60	
McNeil Ct., Barge's Chapel.....	10	12	15	6	30	43	43	4	
Greer's Chapel.....	15	12	20	6	40	53	53	
Logan's Chapel.....	25	24	35	12	70	96	96	4	
McNeil.....	65	61	50	11	107	5	192	45	22	192	5	12	1	15	
Total.....	
Norrbiet.....	17	1	27	8	45	1	8	62	35	10	25	62	1	9	16	
Parker's Chapel, Fredonia.....	25	50	52	11	64	8	20	166	35	10	25	5	171	6	14	26	
Frederia.....	42	51	79	19	109	9	28	228	35	10	25	5	233	7	23	42	
Parker's Chapel.....	115	75	125	36	160	40	37	428	30	35	428	1	35	1	96	
Total.....	54	50	101	21	100	13	44	283	54	25	25	283	14	2	1	71	
Smackover.....	10	10	30	6	25	56	56	1	2	71	
Stephens Ct., Stephens.....	64	60	131	27	125	13	44	339	54	25	25	339	15	1	34	
Mt. Prospect.....	21	14	35	12	41	7	7	96	32	7	7	96	8	11	1	6	
Total.....	25	9	35	5	30	74	25	24	24	74	1	1	15	
Strong Ct., Strong.....	14	12	45	8	40	4	83	11	11	83	16	8	1	55	
Rhodes Chapel.....	60	35	115	25	111	11	7	253	57	42	42	253	25	24	3	
Union.....	20	14	12	6	37	52	14	18	73	6	7	1	9	
Total.....	18	15	34	6	45	73	30	15	15	8	1	1	10	
Taylor Ct., Harmony.....	12	36	12	7	35	67	40	40	108	9	7	1	8	
New Hope.....	28	20	16	7	40	71	41	12	12	12	6	7	1	13	
Philadelphia.....	16	15	17	5	25	53	12	18	86	8	6	1	8	
Pine Grove.....	24	12	12	6	38	54	29	25	25	77	4	6	1	48	
Sharon.....	22	16	10	7	36	55	26	151	63	166	38	40	5	
Taylor.....	140	138	113	44	256	425	96	51	3	
Welcome.....	10	16	17	7	30	1	51	7	9	37	4	1	1	10	
Total.....	11	12	21	5	15	3	52	7	9	37	4	1	1	10	
Thornton Ct., Chambersville.....	14	17	8	7	24	46	10	21	233	13	31	1	57	
Stoney Point.....	31	29	50	10	45	120	15	15	125	25	
Temperance Hill.....	66	74	96	29	114	3	1	269	15	15	274	3	1	25	
Thornton.....	
Total.....	5	14	11	7	34	37	12	7	9	37	4	1	1	10	
Union Ct., Hi-Bank.....	
Quinn.....	5	14	11	7	34	37	12	7	9	37	4	1	1	10	
Lisbon.....	5	14	11	7	34	37	12	7	9	37	4	1	1	10	
Total.....	54	62	74	12	110	22	224	10	21	233	13	31	1	57	
Waldo, Waldo.....	11	6	12	6	20	35	35	2	
Kilgore.....	65	68	86	18	130	22	259	10	21	268	15	31	1	57	
Total.....	2220	2247	3139	766	488	361	9221	371	110	213	731	274	9421	335	592	47	1992
Total Last Year.....	2189	2282	3090	776	337	204	8878	1183	126	272	893	292	9753	305	590	41	2050
Increase.....	31	49	151	157	343	212	16	59	162	18	675	30	2	6	58
Decrease.....	35	10

LITTLE ROCK DISTRICT

.....	60	58	42	7	55	10	8	185	185	1	20
.....	23	15	40	7	41	15	6	106	106	5	1	21
.....	20	15	20	7	45	5	7	74	74
.....

STATISTICAL TABLE NO. 2—CHURCH SCHOOL STATISTICS, WOMAN'S WORK
LITTLE ROCK DISTRICT—Continued

CHURCH AND CHARGE	CHURCH SCHOOL STATISTICS											Woman's Work				
	Sunday Schools: Enrollment and Attendance						Vacation, Week—Average Attendance in Such Meetings:			Total Enrollment of Church School (Add 9 and 16) Counted in 9	No. Church Sch. Pupils Joined During Year	Use Any Lesson Materials Not App. by G. Bd?	No. Workers Enrolled in Leadership Sch. Classes	Number of Societies	Members	
	Children 4-11	Youth 12-23	Adults, Exclusive of Home Department	Officers and Teachers	Average Attendance 2, 3, 4, 5	Nursery, Birth to 3	Home Department	Total Enrollment—Add 2, 3, 4, 5, 7, 8	Methodist Pupils Enrolled in Vacation Schools							Methodist Pupils Entered in Week-Day Schools
Old Austin	18	21	13	7	35	8	8	75							1	28
Smyrna	18	22	17	7	40	4	7	75							1	77
South Bend	139	131	132	35	216	42	36	515							5	26
Bauxite-Sardis, Bauxite	45	63	60	16	75	14	6	204	15						35	15
Sardis	60	75	41	10	97	12	2	200			11	50	10		15	26
Total	105	138	101	26	172	26	8	404	15	6	11	69	10		50	26
Bryant Ct., Bryant	41	50	48	8	57	7	6	160								
Mt. Carmel	20	25	30	10	39	6		91								19
New Hope	32	26	43	10	42	8	3	122								9
Salem	44	28	48	10	57	20		150								1
Total	137	129	169	38	195	41	9	523			12				10	18
Carlisle Ct., Hamilton	66	95	149	20	143	8	12	350	40		15				8	46
Rogers Chapel	15	24	26	5	35			70								39
Shiloh	6	12	10	4	20			60								15
Walter's Chapel	10	15	10	5	25			32								
Zion	8	10	12	4	20			40								
Total	54	79	80	23	130	20		236								15
Des Arc, New Bethel	12	18	18	6	20	20		54								
Des Arc	35	34	75	10	85			154	30		7	10			17	31
New Bethel	10	15	15	6	25			46								
Abington	57	67	108	22	130	13		254	30		7	10			17	31
Total	18	16	11	8	42			53	48						1	12
DeValls Bluff	28	53	38	18	71	9		146								
Douglasville-Geyer Springs	49	44	70	14	62	12		189			20	12	25		20	34
Douglasville	77	97	108	32	133	21		335								42
Geyer Springs	45	38	86	19	82	8	9	205	80		20	34	25		6	76
Total	40	40	50	12	75	7		149							26	30
Hazen-Union Grove, Hazen	12	8	10	3	15			33							3	65
Union Grove	52	48	60	15	90	7		182								
Total	20	37	34	9				100			15	25	15		3	65
Hickory Point Ct. Bethlehem	10	40	10	7				67			15	25	15		1	35
Cross Roads																
Hebron																
Providence	20	36	36	8				100			15	10	10		1	80

STATISTICAL TABLE NO. 2—CHURCH SCHOOL STATISTICS, WOMAN'S WORK
MONTICELLO DISTRICT—Continued

CHURCH SCHOOL STATISTICS															Woman's Work			
Sunday Schools: Enrollment and Attendance				Vacation, Week- Day Schools				Average Attendance in Such Meetings:			No. Enrolled in 10 to 14, Not Already Counted in 9	Total Enrollment of Church School (Add 9 and 10)	No. Church Sch. Pupils Joined During Year	Access- Lesson sions Mat's	No. Workers En- rolled in Leader- ship Sch. Classes	Number of Societies	Members	
Children 4-11	Youth 12-28	Adults, Exclu- sive of Home Department	Officers and Teachers	Average At- tendance 2, 3, 4, 5	Nursery, Birth to 3	Home Department	Total Enroll- ment—Add 2, 3, 4, 5, 7, 8	Methodist Pupils Enrolled in Va- cation Schools	Methodist Pupils Enr'd in Wk- Day Schools	Children								Youth
Total	85	111	86	25	122	14	30	351	41	17	27	12	9	360	15			
Hamburg	43	62	50	16	80	20	15	206						206	9		1	48
Hermitage Ct., Eagle Lake	13	12	9	2	18	1		37						37				
Hermitage	8	7	12	5	22		4	36						36			1	8
Ingalls	10	18	12	5	30		4	49						49				
Jersey	15	11	16	10	28	4	3	59						69	2		1	8
Moro Bay	8	13	9	2	16			32						32				
Palestine	15	25	19	6	32		2	67						67	1			
Sardis														71				
Sunier	14	25	20	14	69	3	5	81		15	40	11	66	71				
Vick	2		4	3	7			9						9				
Carnel	12	15	11	4		1		43						43				
Total	97	126	112	51	222	13	19	418		15	54	11	76	494	8		2	16
Lake Village	16	23	45	12				96						96			1	25
McGehee	71	69	131	30	150	25	18	344	62				15	359	12	10	1	37
Monticello	69	88	76	19	150	11		263	48				25	263	7	45	1	80
Montrose-Snyder Montrose		2	7	24	25			39						39			1	12
Snyder	20	15	10	5	25			50						50			1	4
Total	22	34	11	5	50			89						89	2		2	16
New Edinburg Ct., Banks	11	21	11	5				48						48				
Good Hope	15	22	12	7				56						56				
Hebron																		
New Edinburg	17	25	27	7				76			43			76	6		1	14
Wagon	6	23	22	6		4		61						61	1			
Wheeler Springs	7	10	14	5				36						36				
Total	56	101	86	30				277						277	11		1	14
Portland-Parkdale, Parkdale	23	11	18	9	30	2	12	75			43			75	3		1	29
Portland	33	27	30	11	50	6	18	125						125	1		1	29
Total	56	38	48	20	80	8	30	200						200	4		2	58
Tillar-Winchester, Newton's Chapel	12	44	54	7	45	5	6	128						128	2			
Sema	18	31	8	7	35	2	2	68						83				
Tillar	41	35	56	10	65	4	10	156	18					161	12		1	20
Winchester	20	10	26	5	20	2	5	68						73	1		1	6
Total	91	120	144	29	166	13	23	420	18					445	15		2	26
Warren	98	124	211	29	182	5	13	467						500	6		1	135
Watson-Kelso, Kelso	35	25	33	7	50	15	13	128						128				
Watson	73	35	50	12	60	11	19	200						200	3		1	24
Total	108	60	83	19	110	26	32	328						328	3		1	24

**STATISTICAL TABLE NO. 2—CHURCH SCHOOL STATISTICS, WOMAN'S WORK
PINE BLUFF DISTRICT—Continued**

CHURCH SCHOOL STATISTICS																			
CHURCH AND CHARGE																			
Sunday Schools: Enrollment and Attendance														Average Attendance in Such Meetings:			Woman's Work		
Children 4-11	Youth 12-28	Adults, Exclu- sive of Home Department	Officers and Teachers	Average At- tendance	Nursery, Birth to 3	Home Department	Total Enroll- ment—Add 2, 3, 4, 5, 7, 8	Methodist Pupils Enrolled in Va- cation Schools	Methodist Pupils Enr'd in Wk- day Schools	Children	Youth	Adults	No. Enrolled in 10 to 14, Not Already Counted in 9	Total Enrollment of Church School (Add 9 and 15)	No. Church Sch. Pupils Joined During Year	Use Any Lesson Materials Not App. by G. Bd?	No. Workers En- rolled in Leader- ship Sch. Classes	Number of Societies	Members
Vacation, Week-																			
Day Schools																			
Subpur Springs	15	25	30	6	50	3	5	84	15					84	1				
Total	47	99	101	24	175	8	15	294	48		63			294	6				
Prairie Union, Deluce Ct.																			
Prairie Union	15	15	17	6	25			53	34					53	1				
Deluce	10	15	6	9	30			40	48					40	6				
Total	25	30	23	15	55			93	82					93	7				
Rison	74	68	85	20	100	11	14	272	51	125				272	10		15	1	
Scott's Chapel	15	10	16	6	25			47	25					47	1				
Total	89	78	101	26	125	11	14	319	51	150				319	10		15	1	
Roe Ct. Roe	41	35	26	8	65	2	112	37	1					112	1				
Ulm	13	17	20	7	35	1	58	15						58	15				
Hunter Chapel	2	7	8	5	20	1	23			18	30	30	1	78	18				
Shiloh	18	27	20	6	60	6	77	23						23	1				
Bethel	10	5	8	4	20	1	28	23						28					
Hickory Grove																			
Total	84	91	82	30	200	11	298	98		18	30	30	1	299	35		2	27	
Rowell Ct., Center	12	20	8	4	20		44							44					
Club House	18	12	4	5	18		39			6	14	4		53			1	22	
Prosperity	12	23	12	6	20		53							53					
Mt. Olivet																			
Union	7	8	4	4	18		23							23	1				
Wesley Chapel																			
Total	49	63	28	19	76		159			6	14	4		159	1		8	1	
Sheridan-New Hope Ct., New Hope	23	23	33	5	30		84							84					
Sheridan	71	76	69	16	81	12	8	252	55		20	252	4	256			12	52	
Total	94	99	102	21	111	12	8	336	55		20	336	4	340			20	52	
Sheridan Ct., Center	33	14	11	7	28		65	23						65			7		
Oak Grove	39	16	15	6	23		76							76					
Moore's Chapel																			
Poyen	11	8	6	3	9		28							28					
Wofford Chapel																			
Total	83	38	32	16	60		169	23						169			7		
Sherrill-Tucker Ct., Sherrill	14	15	16	7	25	4	8	64	15	8	5		9	73	1		5	1	32
Tucker	31	3	4	4	18		42			5	3			42			1		
Plum Bayou	6	6	6				16							16			1		
Total	49	24	26	11	50	4	8	122	15	8	8		9	131	1		1	1	32
Star City Ct., Star City	51	17	59	9	74	5	146	30			10			146	5		4	1	18

Cornerville	10	12	14	2	20	38	9	38	1	38	1	16
Grigier	10	18	16	3	35	53	10	53	5	53	4	1
Mt. Home	10	16	13	14	129	8	29	237	5	237	1	18
Total	71	47	89	12	52	22	12	173	12	173	1	16
St. Charles Ct., St. Charles	16	15	19	7	20	3	12	60	60	60	1	15
Pleasant Grove	87	56	43	19	72	25	12	233	23	233	1	16
Oak Flat	70	75	150	30	165	12	15	352	30	360	10	108
Stuttgart, First	55	127	194	28	237	31	12	459	24	459	22	1
Grand Avenue	21	26	11	8	30	66	18	66	8	66	1	15
Svan Lake	1707	1893	2362	573	350	346	588	7336	263	7336	370	29
Total	1577	1928	2418	627	246	194	642	1170	295	1225	464	32
Total Last Year	130	35	56	54	104	152	54	120	26	121	94	80
Increase												
Decrease												

PRESCOTT DISTRICT

Antoine Ct., Antoine	10	15	15	6	35	1	47	10	47	1	47	1
Fisrah	12	10	10	5	25	4	41	15	41	1	41	1
Pike City	12	10	12	5	25	3	34	15	34	5	39	5
Boto	8	9	12	5	25	1	38	25	38	50	50	9
Jappany	10	18	15	5	35	2	50	25	50	15	135	16
Saline	44	62	67	26	145	11	210	25	210	35	35	1
Total	25	30	41	10	60	8	120	15	120	10	81	25
Amity Ct., Amity	10	8	10	4	19	3	35	15	35	10	81	25
Fendley	14	24	27	6	22		71	40	71	25	251	1
Point Cedar	49	62	78	20	101	11	226	15	226	1	251	1
Sweet Home	47	40	39	6	47		132	25	132	2	132	2
Thompsons	6	6	20	5	47		37	25	37	2	37	2
Total	19	24	27	8	35	3	81	17	81	2	81	2
Bingen Ct., Avery's Chapel	12	24	17	6	32	6	65	15	65	1	65	1
Biggs' Chapel	6	8	2	3	8		14	15	14	1	14	1
Doyie	100	137	124	40	187	9	477	55	477	16	477	8
Friendship	59	19	65	9	79	7	169	17	169	1	169	1
Pump Springs	4	7	4	2	2		71	35	71	11	85	11
Sweet Home	17	32	18	4	37	4	71	8	71	2	47	2
Total	9	10	16	8	29	4	47	43	47	3	63	3
Blevins Ct., Blevins	12	10	34	4	30	3	63	14	63	17	84	14
Bethel	101	78	137	27	177	14	367	18	367	17	381	22
McCaskill	12	10	8	4	4		84	18	84	17	84	17
Sweet Home	4	6	5	3	3		56	18	56	17	56	17
Total	16	21	14	5	55		60	19	60	19	60	19
Center Point	27	20	8	5	60		60	19	60	19	60	19
Trinity	2	8	6	3	19		187	10	187	2	187	2
Wakefield	61	65	41	20	20	6	58	94	58	94	58	94
Longview	12	13	20	7	35		24	24	24	6	24	6
Total	26	15	48	5	17							
Emmett-Bierne Ct., Bierne	9	5	6	4	17							
Boyd's Chapel												
Ardoch												
De Ann												

**STATISTICAL TABLE NO. 2—CHURCH SCHOOL STATISTICS, WOMAN'S WORK
PRESCOTT DISTRICT—Continued**

CHURCH SCHOOL STATISTICS																	Woman's Work		
Sunday Schools: Enrollment and Attendance										Average Attendance in Such Meetings:			No. Enrolled in 10 to 14, Not Already Counted in 9	Total Enrollment of Church School (Add 9 and 15)	No. Church Sch. Pupils Joined During Year	Use Any Lesson Materials Not App. by G. Bd?	No. Workers Enrolled in Leadership Sch. Classes	Number of Societies	Members
Children 4-11	Youth 12-28	Adults, Exclusive of Home Department	Officers and Teachers	Average Attendance 2, 3, 4, 5	Nursery, Birth to 3	Home Department	Total Enrollment—Add 2, 3, 4, 5, 7, 8	Methodist Pupils Enrolled in Vacation Schools	Methodist Pupils Enr'd in Wk-day Schools	Children	Youth	Adults							
Hart's Chapel	9	8	13	5	27		35			26				35	3				
Holly Grove	20	23	16	6	36		65			65				65	8		9	1	
Emmett	30	21	36	10	60		97			48				97	11		16	2	
Total	106	85	139	37	195	6	373							373					
Forester Ct., Forester	36	28	20	5	56	8	100							100					
Oden																			
Total	36	28	20	5	56	8	100							100					
Glenwood Ct., County Line	14	18	8	5	33	4	49				20			49	3			1	
Glenwood	22	45	48	11	126	15	141				25			141	15				
Total	36	63	56	16	159	19	190				45			190	18			1	
Gurdon	78	72	96	25	160	32	4	307	89	42			7	314	2		27	1	
Hope	196	145	421	116	290	51	25	954	53	55	39		19	978	24		10	1	
Water Creek	3	6	8	3	12	1	24							24					
Total	201	151	429	119	302	52	978	53	21	55	39		19	997	24		10	1	
Mineral Springs Ct., Bethany																			
Mineral Springs	42	25	40	11	55		118				16			118	2		6	1	
Ozan	12	16	14	5	30		47				14			47	4			1	
St. Paul	10	8	20	4	32		47							47	2			1	
Sardis	10	12	20	6	48		74							74					
Schaal	20	20	28	6	45		74				15	10		74					
Shiloh	5	10	15	5	30		35							35					
Total	99	91	137	37	192		369				45	10		369	8		6	3	
Mt. Ida Ct., Caddo Gap	5	4	7	4	9		20							20					
Mt. Ida	19	18	17	6	34		60				13			60					
Norman	12	21	22	5	31		61				9			61	1			1	
Total	36	43	46	15	74		140				22			147	9			2	
Murfreshboro Ct., Delight	35	32	70	10	66	4	8	159	30				6	200	8			1	
Murfreshboro	40	44	75	17	72	12	12	200	53				7	259	1			2	
Total	75	76	145	27	138	16	20	359	83					359	3			1	
Nashville	109	80	151	55	144	20	28	443	33		24			443	6			2	
Okolona Ct., Center Grove	15	18	28	7	45	5	5	73						73	3			1	
Trinity	8	15	30	7	50	3	63							63	2				
Okolona	4	47	10	70	3		90				30			90	7			1	
Total	27	80	84	24	165	11	226				15			226	12			1	
Prescott Ct., Fairview	69	60	97	24	132	8	8	266	40		5	19	6	266	5		16	1	
Midway	14	13	23	6	40	6	64							64	8				
Total	20	30	25	8	55	3	86							86	3				

STATISTICAL TABLE NO. 2—CHURCH SCHOOL STATISTICS, WOMAN'S WORK
TEXARKANA DISTRICT—Continued

CHURCH SCHOOL STATISTICS															Woman's Work			
Sunday Schools: Enrollment and Attendance					Vacation, Week- Day Schools			Average Attendance in Such Meetings:			Access- Lesson sions Mat'l's			Number of Societies		Members		
Children 4-11	Youth 12-23	Adults, Exclu- sive of Home Department	Officers and Teachers	Average At- tendance 2, 3, 4, 5	Nursery, Birth to 3	Home Department	Total Enroll- ment—Add 2, 3, 4, 5, 7, 8	Methodist Pupils Enrolled in Va- cation Schools	Methodist Pupils Enr'd in Wk- Day Schools	Children	Youth	Adults	No. Enrolled in 10 to 14, Not Already Counted in 9	Total Enrollment of Church School (Add 9 and 10)	No. Church Sch. Pupils Joined During Year		Use Any Lesson Materials Not App. by G. Bd?	No. Workers En- rolled in Leader- ship Sch. Classes
CHURCH AND CHARGE																		
Boyd	10	12	10	7	2	10	51							51	9			
Holly Springs	10	12	10	7	6	8	53							53	9			
Silverina	16	10	17	7	3	4	57							57	4			1
Total	40	50	47	28	12	26	203							203	16			2
Hatfield Ct., Cove	10	14	18	5	28		47							47	3			
Hatfield	8	28	15	5	26		56							56	3			
Old Cove	3	4	12	3	15		22							22	1			1
Piney Grove	4	5	7	3	14		19							19	1			
Potter	4	8	10	3	18		25							25	1			
Vandervoort	13	17	12	3	29		45							45	4			
Wicks	6	8	10	4	20		28							28	1			1
Total	48	84	84	26	150		242							242	9			2
Horatio Ct., Gillham	16	18	16	6	40		56							56	2			30
Horatio	60	74	48	20	120	16	218	35						218	3			14
Walnut Springs	12	36	24	6	60		78							78	3			37
Williamson	8	20	20	6	40		54							54	6			1
Total	96	148	108	38	260	16	406	35						406	13			51
Lewisville-Bradley Ct., Bradley	34	30	35	16	45	8	133							133	5			30
Bethel	12	20	22	5	30	2	61							61	1			2
Garland City	18	15	18	3	35		54							54	1			1
Lewisville	67	53	65	15	73	12	232							232	5			55
Walnut Hill	12	8	10	3	10		33	40						33	1			20
Old Lewisville																		1
Total	143	126	150	42	193	22	513	40						513	5			85
Lockesburg Ct., Lockesburg	46	23	54	10	56	30	133	45						133	9			2
Belleville	15	9	14	7	30		45			5	15			45	1			1
Rock Hill	13	29	11	7	40		60							60	1			32
Kingsess Chapel	10	14	10	6	20		40			5	12	10		40	1			68
Lockesburg, Milford	6	7	5	2			20							20				1
Lyon's School	5	9	8	3			25							25				10
Mt. Ida	3	5	4				12							12				1
Total	98	96	106	35	145		335	45						335	10			32
Mena	88	66	120	32	155	24	363	60						363	11			1
Richmond Ct., Richmond	41	23	26	9	60	33	99							99				19
Ben Lomond	40	45	25	8	70		118							118				1
Hicks	6	15	20	4	30		45							45				10
Ogden	12	19	4	8	45		43							43				1

**STATISTICAL TABLE NO. 3—MINISTERIAL SUPPORT, BENEVOLENCES
ARKEDELPHIA DISTRICT**

Charge and Church	Ministerial Support					Benevolences				Woman's Church School Finances					Miscellaneous																
	Preacher and Asst. Pastors Appor't'ned	Pastors Paid	District Supt. Appor'tioned	District Supt. Paid	Bishops Appor'tioned	Bishops Paid	Conference Claimants Appor'tioned	Conference Claimants Paid	Benevolences Accepted	Benevolences Paid	Special Gifts	General Adm. Fund	W. S. C. S. Local Work	W. S. C. S. Sent to Conf. Treasurer	Student Day	Chr. Sch. Rally Day	World Service Sundays	Lesson Materials, Supplies, Etc.	Paid by Church Sch. to Other Causes	Buildings and Improvements	Paid on Indebtedness, Not Including Int.	Paid for Interest on Indebtedness	Paid for Insurance Premiums	Race Relations Sun.	White-Golden Cross	Other Current Exp. and Incidentals	District Work	Orphanage	Items Reported Twice	Grand Total for Yr. Less Any Items Reported Twice	
Arkadelphia Station	3000	3000	429	429	67	270	270	8	8	15	15	330	40	1083	732	166	100	526	365	936				316			2110	30	90	30	11560
Ark. Ct., Bismarck	158	158	22	22	4	8	8	8	8	15	15	1	1	24	24	2	2	24	16	75						36	1	2		273	
Christian Home	60	60	8	8	1	3	3	6	6	5	5	1	1	16	16	1	1	16	18	125						15	1	3		186	
Hollywood	118	175	17	25	3	6	6	17	17	17	17	2	2	28	28	2	2	28								18	1			405	
Mt. Pisgah	52	40	8	8	6	1	3	3	10	10	10	1	1			1										43	1	2		60	
Mt. Zion	66	88	9	12	2	3	3	16	16	16	16	1	1																	185	
New Hope	42	44	6	6	1	2	2	5	5	5	5	1	1																	58	
Smyrna	65	65	9	9	2	3	3	15	15	15	15	1	1																	196	
Total	561	630	79	88	14	28	28	83	83	83	83	176	37	77	286	100	60	277	36	200				241			1391	30	100	7	1293
Benton Station	3000	3000	429	429	67	270	270	8	8	15	15	330	40	1083	732	166	100	526	365	936				316			2110	30	90	30	11560
Benton Ct., Congo	75	90	11	13	2	4	4	25	25	25	25	6	6	1	1	2	2	28	16	1159							1391	30	100	12	9832
Oak Hill	70	80	10	11	2	2	2	4	4	25	25	1	1														123	2	2	132	
Paron	75	85	11	12	2	3	3	12	12	12	12	1	1														80	1	1	116	
Pleasant Hill	15	40	2	5	1	1	1	5	4	4	4	1	1																	218	
Martindale	50	60	7	9	1	2	2	8	8	8	8	2	2	1	1	3	3	16	10	7							112	2	1	112	
Smyrna	35	45	5	6	1	1	1	6	6	6	6	1	1														80	7	6	106	
Total	320	400	46	56	9	16	16	81	81	81	85	17	6	77	43	2	5	77	43	60							80	7	6	869	
Carthage-Tulip Ct.	683	683	98	98	15	34	34	125	125	125	125		7	106	15	14	10	61	492									7	11	492	1186
Carthage	157	157	23	23	4	8	8	25	25	25	25	3	3			1	5	21	16									1	5	16	281
Tulip	49	49	7	7	1	1	1	9	9	9	9	1	1																		58
Mt. Zion	61	61	9	9	1	1	1	9	9	9	9	1	1																		71
Willow	840	978	121	137	19	42	42	150	150	150	150	10	106	15	15	15	15	82	508									8	19	508	1596
Total	82	60	8	8	1	2	2	10	10	2	2	2	2																		88
Couchwood Friendship	52	60	8	8	1	2	2	3	3	3	3	1	1																		157
Morning Star	105	120	15	15	2	3	3	10	10	5	5	5	5																		157
Mt. Carmel	70	70	10	10	2	2	2	5	5	5	5	1	1																		104
Magnet Cove	66	115	9	9	2	3	3	12	12	8	8	2	2																		165
Piney Grove	52	60	8	8	1	2	2	3	3	3	3	1	1																		95
Pearcy	87	100	13	13	2	3	3	10	10	5	5	5	5																		143
Total	432	525	63	63	10	16	16	52	52	30	30	5	5																		753
Dalark Ct., Bethlehem	249	249	36	36	6	12	12	40	40	40	40	4	4																		423
Dalark	219	219	31	31	5	11	11	45	45	45	45	1	1																		423
Manning	280	280	40	40	6	14	14	45	45	45	45	5	5																		805
Rock Springs	131	131	19	19	3	7	7	20	20	20	20	2	2																		202
Total	879	906	126	129	20	44	44	150	150	150	150	1	1																		1897
Friendship Ct.	26	26	4	4	1	1	1	5	5	5	5	1	1																		30
Caddo Valley																															41

Friendship	100	100	13	13	4	4	4	4	4	10	10	1	1	1	1	60	144	310	14	10	2976	100	11	1372	191
L'Frais	66	68	9	9	1	1	3	3	3	5	5	1	1	1	1	1	2	2	2	2	2	2	2	90	
Midway	100	100	13	13	4	4	4	4	4	15	15	1	1	1	1	1	3	3	3	3	3	3	3	140	
Social Hill	53	53	8	8	1	1	2	2	2	15	15	5	5	5	5	60	60	60	60	60	60	60	60	82	
Total	348	348	47	47	11	11	14	14	14	50	50	5	5	5	5	36	744	744	744	744	744	744	744	547	
Holly Sps. Ct., H. Sps.	300	300	43	43	7	7	7	7	7	22	22	5	5	5	5	36	150	150	150	150	150	150	150	339	
Mt. Carmel	150	150	21	21	3	3	3	3	3	18	18	3	3	3	3	32	100	100	100	100	100	100	100	339	
Mt. Olivet	200	200	25	25	4	4	4	4	4	17	17	3	3	3	3	22	90	90	90	90	90	90	90	289	
Total	650	650	89	89	14	14	32	32	32	57	57	12	12	12	12	90	250	250	250	250	250	250	250	1372	
Hot Springs First Ch.	4800	4800	685	685	108	108	128	128	128	1850	1850	250	250	250	250	544	600	144	310	14	10	2976	100	11	1372
Grand Avenue	1960	1960	280	279	44	44	37	37	37	225	225	25	25	25	25	1650	497	206	107	8	1101	18	25	6280	
Oaklawn Heights	1320	1450	193	207	30	30	79	79	100	52	15	15	15	15	240	275	1842	146	79	245	13	15	210	4900	
Pulman Memorial	1800	1800	257	257	40	40	126	126	110	110	47	8	465	54	138	80	523	500	80	70	703	18	26	312	
Tiger Memorial	175	191	25	25	4	4	7	7	10	10	10	25	3	3	25	3	32	3	3	66	3	3	72	721	
Hot Sps. Ct., Bethlehem	109	111	15	15	3	3	5	5	5	22	22	1	1	1	1	7	45	25	20	1	1	1	1	7	
Gum Springs	350	350	50	50	7	7	18	17	30	30	30	3	80	20	7	4	20	15	15	1	1	1	1	5	
Mt. Pine	44	64	6	6	1	1	2	2	9	13	2	1	82	4	4	20	45	6	180	4	4	4	4	112	
Mt. Valley	153	153	23	23	3	3	8	7	30	32	4	2	32	45	3	32	45	46	180	4	4	4	4	92	
New Salem	708	733	101	105	15	15	34	34	102	108	24	7	162	24	7	12	48	150	46	200	70	7	14	108	
Total	621	621	89	89	14	14	31	31	48	48	48	6	41	7	7	10	99	251	3	391	6	10	10	1631	
Keith Memorial	13	13	2	2	1	1	1	1	1	5	5	3	3	3	3	3	3	3	3	3	3	3	3	26	
Rhode's Chapel	621	634	89	91	15	15	32	32	53	53	53	6	41	7	7	10	102	251	3	391	6	11	10	1657	
Total	44	44	6	6	1	1	2	2	8	8	8	3	3	3	3	22	15	3	162	203	2	3	649		
Leola Ct., Clear Creek	150	180	20	25	4	4	8	8	16	16	16	5	5	5	45	37	25	3	5	5	3	4	740		
Hunter's Chapel	450	461	64	65	10	10	28	28	52	52	52	2	2	2	24	2	2	2	2	2	2	2	19		
Leola	17	17	2	2	1	1	3	3	3	10	10	2	2	2	24	2	2	2	2	2	2	2	117		
Toler's Chapel	50	58	7	8	1	1	3	3	3	10	10	2	2	2	24	2	2	2	2	2	2	2	11		
Total	694	760	97	106	16	16	36	36	86	86	86	10	348	667	90	60	216	342	95	52	31	162	1591		
Total	2750	2750	382	392	62	62	247	247	1000	1000	55	31	348	667	90	60	216	342	95	52	31	162	1591		
Malvern Station	44	47	6	7	1	1	2	2	2	15	15	2	2	2	15	17	5	5	5	5	5	5	122		
Malvern Ct., Butterfield	66	66	9	9	2	2	3	3	3	15	15	1	1	1	2	15	17	5	5	5	5	5	140		
Rockpoint	110	113	15	16	3	3	5	5	5	30	30	4	4	4	2	4	30	34	5	30	30	30	262		
Total	223	238	37	39	5	5	11	11	60	60	13	3	53	3	2	2	13	47	5	30	30	30	511		
Princeton Ct., Macedonia	77	77	11	11	2	2	4	4	17	17	17	1	1	1	2	4	16	1	1	118	3	3	148		
Princeton	175	160	25	23	4	4	9	9	38	38	38	1	12	5	2	3	10	1000	15	12	2	2	198		
Waverly	110	98	15	13	2	2	5	5	27	27	27	2	2	2	2	12	10	2	2	12	2	2	160		
Zion	86	98	11	13	2	2	4	4	20	20	20	1	3	3	2	10	2	2	2	2	2	2	148		
Total	671	611	99	99	15	15	33	33	162	162	13	7	77	13	9	10	22	95	1020	15	15	22	2418		
Sparkman-Sardis Ct.	1000	1000	143	143	22	22	70	70	194	194	81	8	85	25	23	13	24	145	40	240	6	18	24	2063	
Sparkman	800	800	114	114	18	18	58	58	156	156	8	7	25	12	17	12	120	120	75	6	17	35	1443		
Sardis	1800	1800	257	257	40	40	128	126	350	350	39	15	110	37	40	25	24	265	40	315	12	35	24	3506	
Total	283	263	37	37	6	6	13	13	40	40	40	2	2	3	4	4	60	35	53	2	3	2	3	521	
Traskwood Ct., Ebenezer	10	10	1	1	1	1	1	1	1	1	1	1	1	1	1	1	1	1	8	1	2	2	12		
Hickory Grove	70	70	10	10	2	2	4	4	15	15	15	1	1	1	1	1	10	5	10	1	2	2	125		
Lonsdale	64	64	9	9	1	1	3	3	11	11	11	1	1	1	2	2	20	3	10	1	1	1	131		
Point View	140	140	20	20	3	3	7	7	30	30	30	3	3	3	3	26	30	3	41	1	2	2	308		
Traskwood	547	547	77	77	12	12	27	27	97	97	97	6	6	6	9	10	116	70	112	112	5	9	1097		
Total	2793	2864	3992	4063	635	635	2149	2149	6510	6556	1528	275	3430	3305	823	495	460	3239	1839	7958	4897	576	1437	82985	
Total	24497	24673	3495	3528	545	545	1641	1543	6359	6375	6375	272	4813	8063	451	496	8579	928	10058	3771	771	1571	62	79622	
Total Last Year	3486	3968	497	540	90	89	608	606	151	151	211	3	1883	242	44	36	346	911	2100	1056	195	134	40	3863	
Increase																									
Decrease																									

**STATISTICAL TABLE NO. 3—MINISTERIAL SUPPORT, BENEVOLENCES
CAMDEN DISTRICT**

Charge and Church	Ministerial Support				Benevolences				Woman's Work		Church School Finances				Miscellaneous								Orphanage	Items Reported Twice	Grand Total for Yr. Less Any Items Reported Twice								
	Preachers and Asst. Pastors Appointed	Pastors Paid	District Supt. Appointed	District Supt. Paid	Bishops Appointed	Bishops Paid	Conference Claimants Appointed	Conference Claimants Paid	Benevolences Accepted	Benevolences Paid	Special Gifts	General Adm. Fund	W. S. C. S. Local Work	W. S. C. S. Sent to Conf. Treasurer	Student Day	Chr. Sch. Rally Day	World Service Sundays	Lesson Materials, Supplies, Etc.	Paid by Church Sch. to Other Causes	Buildings and Improvements	Paid on Indebtedness, Not Including Int.	Paid for Interest on Indebtedness				Paid for Insurance Premiums	Race Relations Sun.	White-Golden Cross	Other Current Exp. and Incidentals	District Work			
Bearden	1200	1200	171	171	27	27	72	72	101	101	31	6	105	115	25	15	44	100	214								265		25	44	2547		
Buckner Ct., Buckner	400	400	57	57	9	9	20	20	30	30	4	2	4	10	5	15	4	15	3								4	4	3	4	585		
Mt. Ida	80	80	11	11	2	2	4	4	20	20	3	1	1	6	3	6	12	12	3								2	2	2	8	146		
Mt. Vernon	125	125	18	18	3	3	6	6	20	20	9	1	1		6	6	10	9	10	3							2	2	4	213			
Oak Grove	125	125	18	18	3	3	6	6	20	20	1	1	1		6	6	12	9	28	80							2	2	4	228			
Total	730	730	104	104	17	17	38	38	90	90	17	5	103	117	32	32	64	64	42								10	15	203	1172			
Camden	3600	3600	515	515	81	81	396	396	2120	2120	444	30	1703	1171	987	75	150	562	989	377				256			4101	203	150	17610	509		
Camden Ct., County Line	75	77	11	11	2	2	3	3	10	10		1	1		1	1	5										1	2	5	109	18		
Lester	35	35	5	5	1	1	1	1	4	4		1	1		1	1	1										1	1	1	35	70		
Oak Grove	22	22	3	3	1	1	1	1	4	4		1	1		3	3	5	20									1	2	2	35	18		
Red Hill	105	107	14	15	2	2	4	4	20	20		1	1		3	3	5	25		10							1	2	4	175	3		
Rocky Hill	70	72	10	10	1	1	3	3	8	8		1	1		8	1	5	45									1	4	3	139	5		
Total	307	313	43	44	7	7	12	12	46	46		4	4		8	15	45	10									5	11	15	505	36		
Columbia Ct., New Era	60	60	8	8	1	1	2	2	5	5		1	1																		78	18	
New Hope	60	68	8	11	1	1	2	2	5	5		1	1																		78	18	
Mt. Pisgah	30	17	4	1	1	1	1	1	3	3		1	1																		70	18	
Wingfield	50	60	7	1	1	1	2	2	5	5		3	8																		70	18	
Total	200	171	27	4	4	3	7	6	18	15		3	84	60	22	10	24	75		74											202	20	
Chidester Ct., Chidester	750	750	107	107	17	17	45	45	100	100	30	5	84	60	22	10	24	75														1514	107
New Harmony	40	40	6	6	1	1	2	2	6	6		2	1		2	2	1	8														107	107
Missouri	100	100	14	14	2	2	6	6	12	12		3	1		2	2	11	20														154	154
Silver Springs	150	150	21	21	3	3	9	9	22	22		7	1		3	3	12	20														12	12
Whelen Springs	260	260	37	37	6	6	16	16	38	38		6	2		8	3	12															42	42
Total	1300	1300	185	185	29	29	78	78	178	178		48	10	84	60	37	18	65	103		74											27	27
Ebenezer Ct., Bethel	275	275	39	39	6	6	14	14	25	25		2	2	18	18	3	3	35														162	162
Ebenezer	275	275	39	39	6	6	14	14	25	25		2	2	18	18	3	3	35														255	255
Friendship	100	100	14	14	2	2	5	5	10	10		2	1		3	3	2	20														51	51
Ebenezer	275	275	39	39	6	6	14	14	25	25		2	2	18	18	3	3	35														51	51
Friendship	100	100	14	14	2	2	5	5	10	10		2	1		3	3	2	20														51	51
Marysville	219	219	31	31	5	5	11	11	32	32		3	36	30	15	10	95															37	37
Total	694	694	98	98	15	15	35	35	82	82		6	36	30	15	10	95															156	156
El Dorado, First Church	5000	5000	715	715	113	113	550	550	2913	2913	475	40	1815	1535	750	75	484	640	483	2284												37	37
Vantrouse	1800	1800	257	257	41	41	144	144	150	150		27	10	300	90	25	60	175	50	500												748	748
Bethel	175	175	25	25	5	5	14	14	20	20		20	30	50	50	50	50	50	50	500												77	77
Wesley	153	153	22	22	5	5	12	12	20	20		20	30	50	50	50	50	50	50	500												300	300
Total	2128	2128	304	304	51	51	170	170	190	190		27	10	350	115	50	60	255	75	575												9322	9322
Centennial Ct., Centennial	350	350	50	50	9	9	14	14	40	40		30	96	24	5	5	5	99	8	150												77	77
Ebenezer	110	110	15	15	3	3	5	5	15	15		1	1		5	5	5	38														156	156
Dumas Memorial	100	100	14	14	2	2	4	4	40	40		9	50	50	5	5	5	5	17	8650												22	22

Total.....	560	560	79	79	14	23	23	95	40	1	146	24	15	15	11	191	25	3650	83	3	108	16	11	5088
Emerson Ct., Atlanta.....	150	150	21	21	3	4	7	25	30	1	1	1	4	2	2	25	10	5	55	2	2	5	309	
Christie's.....	150	150	21	21	3	4	7	22	22	2	2	2	6	3	11	17	20	3	35	3	3	14	280	
Emerson.....	180	180	25	25	4	4	9	25	25	6	3	17	25	35	3	33	3	10	6	400	
Ware's Chapel.....	100	100	14	14	2	2	4	10	10	1	1	1	9	8	2	2	2	2	2	155	
Total.....	580	580	81	81	12	14	27	82	87	1	6	22	20	10	11	76	68	115	10	17	25	1144	
Fairview-Buena Vista.....	1200	1200	171	171	27	27	72	120	120	37	5	70	98	30	9	135	508	900	52	200	9	7	558	
Buena Vista.....	110	110	15	15	2	6	6	15	15	2	1	82	14	5	3	7	14	3092	
Total.....	1310	1310	186	186	29	29	78	135	135	39	6	152	112	35	12	149	503	900	52	200	12	10	560	
Fordyce.....	2000	2000	286	286	45	45	140	500	500	60	10	531	132	100	35	104	214	53	45	750	30	45	104	
Hampton Ct., Calion.....	175	175	25	25	4	4	10	35	35	4	1	93	13	10	3	35	39	42	69	3	5	35		
Blantown.....	35	35	5	5	1	2	2	5	5	50	
Fausina.....	110	110	16	16	3	3	6	25	25	2	1	222	
Hampton.....	500	500	71	71	11	11	30	65	65	10	2	45	20	15	8	20	42	60	
Harrell.....	306	306	44	44	7	7	18	18	50	6	2	41	16	15	5	50	30	2	15	3	4	70		
Total.....	1226	1226	161	161	26	26	66	180	180	22	6	179	49	45	18	105	129	44	15	270	12	16	165	
Huttig-Bolding, Huttig.....	1500	1500	214	214	34	34	103	106	17	228	68	6	318	57	92	15	36	118	93	6	465	15	17	
Bolding.....	175	175	25	25	4	4	12	12	17	27	8	2	3665	
Felsenthal.....	8	8	259	
Total.....	1675	1835	239	239	38	38	117	117	93	255	76	8	318	57	95	20	39	133	93	6	479	18	20	
Junction City Ct.....	75	75	10	10	2	2	5	5	10	10	2	1	1	1	10	3972	
Beech Grove.....	117	
Blanchard.....	600	600	85	85	13	13	30	30	60	18	3	89	84	10	6	10	80	7	15	
Junction City.....	44	44	7	7	1	1	3	3	9	9	1	124	
Olive Branch.....	400	400	57	57	9	9	24	24	40	14	1	25	13	10	4	48	808	
Pleasant Grove.....	1119	1119	159	159	27	27	65	65	127	127	34	7	114	97	25	12	10	147	50	40	2326	
Total.....	24	24	3	3	1	1	1	5	5	7	50	40	36	
Kingsland Ct., Draughan.....	21	21	3	3	1	1	1	5	5	30	
Camp Springs.....	36	36	5	5	1	1	2	5	5	52	
Cross Roads.....	86	86	9	9	1	1	4	15	15	103	
Grace.....	800	800	114	114	18	18	40	40	90	13	2	222	23	22	12	28	74	5	28	1644	
Kingsland.....	926	947	131	134	21	22	47	48	115	118	13	6	222	23	30	12	28	5	100	28	8	12	190	
Total.....	360	360	51	51	8	8	18	18	40	40	7	2	5	3	20	18	
Louann Ct.....	150	150	21	21	4	4	7	25	25	3	1	3	2	2	12	8	4	607	
Harmony Grove.....	126	126	18	18	3	3	6	6	20	20	2	1	3	2	16	15	48	2	2	2	274	
Lakeside.....	275	275	39	39	6	6	14	14	35	35	5	2	5	3	24	14	75	4	3	8	604	
Liberty.....	150	150	21	21	3	3	8	8	25	25	3	1	4	2	9	150	62	2	2	2	442	
Silver Hill.....	1061	1061	150	150	24	24	53	53	145	145	20	7	20	12	81	55	240	12	12	2	2171	
Total.....	3000	3000	428	428	69	69	270	270	1000	1000	140	20	385	576	175	60	434	251	100	1092	50	60	8110	
Magnolia, First Church.....	1200	1200	171	171	27	27	84	84	180	180	12	4	354	55	20	10	93	678	77	1092	50	60	3501	
Jackson Street.....	200	200	28	28	4	4	14	14	15	15	2	2	54	10	10	3	45	15	18	76	10	10	339	
Lydesdale.....	400	400	57	57	9	9	28	28	28	28	4	8	408	65	35	15	172	703	77	170	20	20	4586	
Village.....	1800	1800	256	256	40	40	126	126	128	128	18	2	6	2	4	300	77	170	20	20	249	
Total.....	175	175	25	25	4	4	7	7	25	25	132	
McNeill Ct., Barge's Chpl.....	60	60	8	8	1	1	3	3	10	10	117	
Greer's Chapel.....	100	100	14	14	2	2	4	4	20	20	1	1	2	2	15	3	9	
Logan's Chapel.....	125	125	17	17	3	3	5	5	20	20	219	
McNiel.....	460	434	64	61	10	10	19	19	75	75	4	4	15	8	9	40	8	25	8	717	
Total.....	1600	1454	231	207	36	36	112	112	118	118	8	83	36	35	18	280	39	175	49	200	24	24	2879	
Norphlet.....	
Parker's Chpl., Fredonia.....	
Fredonia.....	525	525	75	75	12	12	32	73	117	117	106	3	176	22	28	7	13	50	7	66	7	27	13	

**STATISTICAL TABLE NO. 3—MINISTERIAL SUPPORT, BENEVOLENCES
CAMDEN DISTRICT—Continued**

Charge and Church	Ministerial Support				Benevolences				Woman's Church School				Miscellaneous																		
	Preacher and Asst. Paid	District Supt. Appointed	District Supt. Paid	Bishops Appointed	Bishops Paid	Conference Claimants Appointed	Conference Claimants Paid	Benevolences Accepted	Benevolences Paid	Special Gifts	General Adm. Fund	W. S. C. S. Local Work	W. S. C. S. Sent to Conf. Treasurer	Student Day	Chr. Sch. Rally Day	World Service Sundays	Lesson Materials, Supplies, Etc.	Paid by Church Sch. to Other Causes	Buildings and Improvements	Paid on Indebtedness, Not Including Int.	Paid for Interest on Indebtedness	Paid for Insurance and Premiums	Race Relations Sun.	White-Golden Cross	Other Current Exp. and Incidentals	District Work	Orphanage	Items Reported	Grand Total for Yr. Less Any Items Reported Twice		
Parker's Chapel	672	84	16	16	16	33	33	100	100	52	4	42	48	8	5	28	139	87	386					3		25	7	10	28	1634	
Total	1197	159	28	28	28	106	106	217	217	157	7	218	70	86	12	41	189	87	466		760	30	166	10		91	14	37	41	3041	
Snackover	2400	343	54	54	192	192	300	300	300	80	45	599	506	100	45	60	150		1115							274	30	72	60	7685	
Mt. Prospect-Stephens	1300	186	29	29	78	78	175	175	39	6	2	128	108	25	14	72	115									50	5	6	349	2590	
Mt. Prospect	200	28	4	4	12	12	10	10	4	2	2			10	4	6	20									50	5	6	349	2590	
Total	1500	214	38	38	90	90	185	185	43	8	8	128	108	35	18	78	135		42	303		55	3			324	35	78	2839		
Strong Ct., Strong	700	700	100	100	16	16	42	42	75	21	8	120	103	22	10	24	59		42	303		55	3			162	8	10	24	1856	
Rhodes Chapel	220	224	31	31	5	13	13	40	40	9	4	60	6	5	3	4	46		12	113		4				18	4	6	23	606	
Union	300	300	42	42	7	18	18	30	30	6	4	39	6	8	3	4	46		12	113		4				28	4	4	4	680	
Total	1220	173	28	28	73	73	145	145	36	16	16	219	115	35	18	51	149		76	534		55				208	16	20	51	3142	
Taylor Ct., Harmony	175	25	4	4	11	11	22	22	6	1	1	50	5	5	2	2	16		20	350						2	3	2	3	642	
New Hope	197	28	5	5	11	11	22	22	6	1	1	20	5	5	2	2	15		18	48						2	3	2	3	397	
Philadelphia	175	25	4	4	11	11	22	22	6	1	1	20	5	5	2	2	15		10	60						2	3	2	3	346	
Pine Grove	80	10	2	2	4	4	12	12	6	1	1	30	5	5	2	1	12		36	135						2	3	2	1	303	
Sharon	197	28	5	5	12	12	22	22	6	1	1	30	5	5	2	2	12		38	35						2	3	2	3	378	
Taylor	219	31	5	5	13	13	23	23	6	1	1	90	10	5	2	2	24		18	150						2	3	2	3	512	
Welcome	153	22	4	4	9	9	14	14	6	1	1	20	5	3	1	1	30		12	20						1	1	1	1	302	
Total	1196	169	29	29	71	71	137	137	42	7	7	210	30	30	12	12	147		132	798						260	12	17	159	2830	
Thornton Ct.	175	25	4	4	9	9	20	20	1	1	8	2	6	18		125							4	6	391	
Chambersville	65	9	1	1	3	3	10	10	2	2	2	12		2	2	107	
Stoney Point	175	25	4	4	9	9	20	20	2	2	2	18		3	3	260	
Temperance Hill	400	57	9	9	20	20	47	47	3	3	110	30	12	6	6	84		4	4	782	
Thornton	815	116	18	18	41	41	97	97	6	6	110	30	25	12	6	132		125							13	6	1540	
Total	80	15	11	11	22	1	3	1	10	2	8	5	2	2	15		6	2	225	
Union Ct., Hi-Bank	50	161	7	7	3	3	2	6	10	2	8	5	2	2	15		6	2	31	
Quinn	100	15	14	14	3	1	4	1	10	2	8	5	2	2	15		6	2	284	
Lisbon	280	191	32	32	8	5	9	8	30	2	8	5	2	2	15		6	2	319	
Total	1500	1500	214	214	34	34	105	105	200	44	7	220	60	50	13	13	171		144	200		40				225	20	55	20	3192	
Waldo-Kilgore, Waldo	118	118	17	17	3	8	7	21	21	1	2	2	2	225	
Kilgore	1618	1618	231	231	37	37	112	112	221	44	8	220	60	50	15	15	190		144	200		40				260	22	55	22	341	
Total	4252	4252	6006	6006	970	969	3152	3152	9858	10005	1919	310	8365	5215	2860	599	1380	5091		13760	1060	70	2112	26	88	20028	327	1158	2799	127929	
Total	40056	39869	5662	5598	894	885	2526	2521	9485	9492	280	8954	4625	576	1058	4958		2678	9537	7327	85	1831	16	109	20805	536	924	124750
Total Last Year	2496	2634	388	413	76	84	626	671	373	513	30	589	590	23	322	133		1007	4223	6267	15	281	10	21	777	209	317	
Increase																															
Decrease																															

LITTLE ROCK DISTRICT

Austin Ct., Concord	300	300	38	36	7	7	20	20	70	70	8	2	10	5	8	9	140											3	4	626				
Mt. Taber	300	300	37	38	7	7	20	20	70	70	7	2	6	7	8	9	98											3	7	586				
Mt. Zion	200	200	25	25	4	4	12	12	30	30	5	1			6	7	30										2	2	2	326				
Old Austin	77	77	10	10	2	2	2	2	20	20	3	1			4	3											2	2	1	127				
Smyrna	101	101	12	13	2	2	6	6	29	29	3	1	10	5	2	3	25										2	2	1	205				
South Bend	123	122	15	15	3	3	6	6	30	30	3	1	35	3	2	4	25										2	3		256				
Total	1100	1100	137	137	25	25	66	66	249	249	29	8	61	20	30	35	318										14	18		2126				
Bauxite-Sardis, Bauxite	1560	1660	195	208	35	35	109	109	215	215	49	10	50	77	50	15	24	100									250	18	35	24	2941			
Sardis	225	240	29	30	5	5	16	16	53	53	19	2			20	10	12	50									150	2	15	12	637			
Total	1785	1900	224	238	40	40	125	125	268	268	68	12	50	77	70	25	36	150									400	20	50	36	3578			
Bryant Ct., Bryant	315	315	35	35	8	8	18	18	90	90	5	2			5	6	24	40									8	6	24	800				
Mt. Carmel	210	210	18	18	3	3	8	8	65	65	7	1	40	15	3	4	24	25									2	4	24	443				
New Hope	150	150	18	18	3	3	7	7	60	62					2	3	5	12									2	5	12	353				
Salem	210	210	20	20	5	5	9	9	65	67					2	3	12	25									3	5	12	594				
Total	885	885	91	91	19	19	42	42	280	294	5	6	112	35	15	20	12	41									10	20	72	2190				
Carlisle Station	1900	1800	225	225	40	40	126	126	380	380	1261	15	167	121	75	30	48	200									274	18	45	3397	4170			
Carlisle Ct., Hamilton	165	182	21	21	4	4	8	8	39	39	1				2	2	12	131												3	274			
Rogers Chapel	110	100	13	13	3	3	6	6	23	23					2	2	12	12											1	203				
Shioh	100	105	13	13	2	2	5	5	18	18					2	2	12	12											2	161				
Walker's Chapel	100	107	13	13	2	2	5	5	20	20					2	2	12	12											1	1	165			
Zion	125	125	15	15	3	3	6	6	20	20					2	2	12	12											1	1	186			
Total	600	619	75	75	14	14	30	30	120	120					10	10	60	60											8		989			
Des Arc-New Bethel	900	900	113	113	20	20	54	54	60	60	37	6	125	31	17	10	136										220	12	12	125	1800			
Des Arc	200	200	25	25	5	5	12	12	30	30	7	1			5	3	20										72	2	4		387			
New Bethel	100	100	12	12	2	2	6	6	15	15	3	1			3	2	15										61	2	1		223			
Abbingdon	1200	1200	150	150	27	27	72	72	105	105	47	8	125	31	25	15	171										354	16	17	125	2410			
Total	360	360	45	45	8	8	14	14	30	30					10	5															490			
DeValls Bluff	1200	1200	150	150	27	27	84	84	150	103					206	25	35	7	36								213	13	10	178	2808			
Douglasville	750	750	94	94	14	14	52	52	106	106	14				193	20	10	8	30												30	1392		
Geyer Springs	1950	1950	244	244	41	41	136	136	256	256	117				399	45	45	15	66								213	21	20	208	4400			
Total	2000	2000	250	250	45	45	140	140	400	400	97	15	373	171	75	35	12	206									514	21	64	12	7746			
England	1550	1550	193	193	36	36	112	112	242	242	342	12	180	78	25	20	136											18	25		3009			
Hazen-Union Grove	50	50	7	7													8														63			
Union Grove	1600	1600	200	200	36	36	112	112	242	242	342	12	180	78	25	20	144										18	25			3186			
Total	161	161	19	19	3	3	9	9	44	44							3	12										2	5	12	247			
Hickory P'ns, Bethlehem	71	71	9	9	2	2	3	3	17	17																					104			
Cross Roads	178	178	22	22	3	3	9	9	38	38							12												3	12	253			
Hickory Plains	67	67	8	8	3	3	4	4	17	17																					99			
Hebron	134	134	16	16	3	3	6	6	44	44							3	12											5	12	214			
Providence	111	111	14	14	3	3	6	6	30	30																			1	2	168			
Johnson's Chapel	722	722	88	88	17	17	37	37	190	190							8	36											5	15	36	1085		
Total	625	625	62	62	14	14	24	24	125	125	20	4	162	16	13	10	14	65									83	4	10	28	1405			
Keo-Tomberlin-Humnote	167	167	18	18	4	4	8	8	41	42							9	15										2	4	28	644			
Tomberlin	240	240	24	24	5	5	10	10	41	44							18												8		22	440		
Humnote	1032	1052	104	104	23	23	42	42	207	211	20	7	212	24	25	15	34	103												9	32	68	2514	
Faver's Chapel	20	20																														25		
Total	4200	4200	525	525	94	94	462	462	1776	1776	511	36	612	946	250	65	120	657												54	100	120	20622	
'Little Rock, Asbury	2400	2520	300	300	54	54	192	192	600	600	165	18	215	232	50	30	60	249												28	50	120	6579	
Capitol View																																		

STATISTICAL TABLE NO. 3—MINISTERIAL SUPPORT, BENEVOLENCES LITTLE ROCK DISTRICT—Continued

Charge and Church	Ministerial Support				Benevolences				Woman's Church School Finances				Miscellaneous																	
	Pastors and Asst. Pastors Appointed	Pastors Paid	District Supt. Appointed	District Supt. Paid	Bishops Appointed	Bishops Paid	Conference Claimants Appointed	Conference Claimants Paid	Accepted	Benevolences Paid	Special Gifts	General Adm. Fund	W. S. C. S. to Conf. Treasurer	W. S. C. S. Local Work	Student Day	Chr. Sch. Rally Day	Sundays	Lesson Materials, Supplies, Etc.	Paid by Church Sch. to Other Causes	Buildings and Improvements	Paid on Indebtedness, Not Including Int.	Paid for Interest on Indebtedness	Paid for Insurance Premiums	Race Relations Sun.	White-Golden Cross	Other Current Exp. and Incidentals	District Work	Orphanage	Items Reported Twice	Grand Total for Yr. Less Any Items Reported Twice
Chenault's Chapel	7800	7800	64	750	135	135	660	660	4700	15	1605	45	2152	1135	165	300	535	11	29	2031	30000	1606	827	75	500	6302	73627	16	73627	
First Church	1200	1200	150	27	27	27	72	72	143	32	8	127	80	137	25	10	18	7	19	460	343	7	33	12	15	15	3231	15	3231	
Forest Park	1600	1850	200	36	36	112	112	210	56	12	32	12	185	135	15	7	200	69	150	150	10	25	300	20	56	3526	20	3526		
Henderson	2400	2500	300	54	54	192	192	500	530	217	15	393	280	75	35	484	200	484	678	500	17	13	10	33	66	7114	33	7114		
Highland	1500	1500	187	34	34	90	90	260	274	165	9	274	135	42	15	50	269	27	378	139	136	13	2	735	15	4455	15	4455		
Hunter	3600	3600	450	81	81	396	396	1800	1800	159	30	2690	550	171	75	560	25	560	25	150	500	127	81	200	42	120	13685	27	13685	
Pulaski Heights	2400	2400	300	47	47	168	168	287	287	83	15	300	143	25	15	10	200	24	24	150	500	127	81	200	42	120	13685	27	13685	
Scott Street	260	260	32	6	6	10	10	25	25	25	6	30	2	5	2	2	2	2	2	2	2	2	2	2	2	2	2	2	2	2
St. Mark	1500	1500	187	34	34	90	90	200	200	57	12	401	68	40	15	180	63	2652	108	78	44	261	18	25	30	3	403	18	403	
Twenty-Eighth Street	5000	5000	625	113	113	550	550	2500	2500	178	38	1623	1302	465	135	100	450	1368	1540	5932	3920	539	8877	62	310	100	35527	25	35527	
Winfield	2100	2100	262	47	47	168	168	480	480	142	32	419	187	70	25	200	200	150	1000	43	125	20	5	25	25	6170	25	6170		
Lonoke	200	200	25	5	5	16	16	50	19	9	50	19	9	5	5	5	45	45	150	1000	43	125	20	5	25	409	5	409		
Eagle	2100	2300	287	52	52	184	184	530	530	161	41	419	137	75	30	245	100	43	145	20	5	700	30	135	8639	10	8639			
Total	10400	10400	129	23	23	62	62	150	150	139	6	75	33	25	10	60	118	169	571	1000	36	68	10	20	135	8639	10	8639		
Mablevale	1300	1400	163	163	29	78	78	137	137	215	121	9	56	84	43	15	43	152	120	22	700	6	53	148	17	33	78	3434	33	3434
Primrose	53534	54322	6418	6440	1154	1156	4260	4263	16545	16731	5635	392	11231	5834	1696	866	1077	6109	13534	11746	48545	6297	3383	15	123	1822	553	1645	11138	228571
Total	52116	52452	6009	5924	1087	1085	3324	3320	15361	15396	491	9331	16032	842	1107	5462	6927	35739	13498	5277	3492	35	553	2603	453	1657	205096	55	205096	
Total Last Year	1418	1870	409	516	67	71	936	943	1184	1335	99	99	1900	98	24	647	6607	23993	35047	1020	109	20	43	5519	100	12	23475	12	23475	
Increase																														
Decrease																														

MONTECELLO DISTRICT

Arkansas City Ct.	750	107	107	17	17	38	38	65	65	8	5	80	35	19	10	12	35	10	12	30																																																																																																																																																																																																																																																																																																																																																																																																																																																																																																																																																																																																																																																																																																																																																																																																																																																																																																																																																																																																																																																																																																																																																																																																																																																																																																																																																																																											
-------------------	-----	-----	-----	----	----	----	----	----	----	---	---	----	----	----	----	----	----	----	----	----	--	--	--	--	--	--	--	--	--	--	--	--	--	--	--	--	--	--	--	--	--	--	--	--	--	--	--	--	--	--	--	--	--	--	--	--	--	--	--	--	--	--	--	--	--	--	--	--	--	--	--	--	--	--	--	--	--	--	--	--	--	--	--	--	--	--	--	--	--	--	--	--	--	--	--	--	--	--	--	--	--	--	--	--	--	--	--	--	--	--	--	--	--	--	--	--	--	--	--	--	--	--	--	--	--	--	--	--	--	--	--	--	--	--	--	--	--	--	--	--	--	--	--	--	--	--	--	--	--	--	--	--	--	--	--	--	--	--	--	--	--	--	--	--	--	--	--	--	--	--	--	--	--	--	--	--	--	--	--	--	--	--	--	--	--	--	--	--	--	--	--	--	--	--	--	--	--	--	--	--	--	--	--	--	--	--	--	--	--	--	--	--	--	--	--	--	--	--	--	--	--	--	--	--	--	--	--	--	--	--	--	--	--	--	--	--	--	--	--	--	--	--	--	--	--	--	--	--	--	--	--	--	--	--	--	--	--	--	--	--	--	--	--	--	--	--	--	--	--	--	--	--	--	--	--	--	--	--	--	--	--	--	--	--	--	--	--	--	--	--	--	--	--	--	--	--	--	--	--	--	--	--	--	--	--	--	--	--	--	--	--	--	--	--	--	--	--	--	--	--	--	--	--	--	--	--	--	--	--	--	--	--	--	--	--	--	--	--	--	--	--	--	--	--	--	--	--	--	--	--	--	--	--	--	--	--	--	--	--	--	--	--	--	--	--	--	--	--	--	--	--	--	--	--	--	--	--	--	--	--	--	--	--	--	--	--	--	--	--	--	--	--	--	--	--	--	--	--	--	--	--	--	--	--	--	--	--	--	--	--	--	--	--	--	--	--	--	--	--	--	--	--	--	--	--	--	--	--	--	--	--	--	--	--	--	--	--	--	--	--	--	--	--	--	--	--	--	--	--	--	--	--	--	--	--	--	--	--	--	--	--	--	--	--	--	--	--	--	--	--	--	--	--	--	--	--	--	--	--	--	--	--	--	--	--	--	--	--	--	--	--	--	--	--	--	--	--	--	--	--	--	--	--	--	--	--	--	--	--	--	--	--	--	--	--	--	--	--	--	--	--	--	--	--	--	--	--	--	--	--	--	--	--	--	--	--	--	--	--	--	--	--	--	--	--	--	--	--	--	--	--	--	--	--	--	--	--	--	--	--	--	--	--	--	--	--	--	--	--	--	--	--	--	--	--	--	--	--	--	--	--	--	--	--	--	--	--	--	--	--	--	--	--	--	--	--	--	--	--	--	--	--	--	--	--	--	--	--	--	--	--	--	--	--	--	--	--	--	--	--	--	--	--	--	--	--	--	--	--	--	--	--	--	--	--	--	--	--	--	--	--	--	--	--	--	--	--	--	--	--	--	--	--	--	--	--	--	--	--	--	--	--	--	--	--	--	--	--	--	--	--	--	--	--	--	--	--	--	--	--	--	--	--	--	--	--	--	--	--	--	--	--	--	--	--	--	--	--	--	--	--	--	--	--	--	--	--	--	--	--	--	--	--	--	--	--	--	--	--	--	--	--	--	--	--	--	--	--	--	--	--	--	--	--	--	--	--	--	--	--	--	--	--	--	--	--	--	--	--	--	--	--	--	--	--	--	--	--	--	--	--	--	--	--	--	--	--	--	--	--	--	--	--	--	--	--	--	--	--	--	--	--	--	--	--	--	--	--	--	--	--	--	--	--	--	--	--	--	--	--	--	--	--	--	--	--	--	--	--	--	--	--	--	--	--	--	--	--	--	--	--	--	--	--	--	--	--	--	--	--	--	--	--	--	--	--	--	--	--	--	--	--	--	--	--	--	--	--	--	--	--	--	--	--	--	--	--	--	--	--	--	--	--	--	--	--	--	--	--	--	--	--	--	--	--	--	--	--	--	--	--	--	--	--	--	--	--	--	--	--	--	--	--	--	--	--	--	--	--	--	--	--	--	--	--	--	--	--	--	--	--	--	--	--	--	--	--	--	--	--	--	--	--	--	--	--	--	--	--	--	--	--	--	--	--	--	--	--	--	--	--	--	--	--	--	--	--	--	--	--	--	--	--	--	--	--	--	--	--	--	--	--	--	--	--	--	--	--	--	--	--	--	--	--	--	--	--	--	--	--	--	--	--	--	--	--	--	--	--	--	--	--	--	--	--	--	--	--	--	--	--	--	--	--	--	--	--	--	--	--	--	--	--	--	--	--	--	--	--	--	--	--	--	--	--	--	--	--	--	--	--	--	--	--	--	--	--	--	--	--	--	--	--	--	--	--	--	--	--	--	--	--	--	--	--	--	--	--	--	--	--	--	--	--	--	--	--	--	--	--	--	--	--	--	--	--	--	--	--	--	--	--	--	--	--	--	--	--	--	--	--	--	--	--	--	--	--	--	--	--	--	--	--	--	--	--	--	--	--	--	--	--	--	--	--	--	--	--	--	--	--	--	--	--	--	--	--	--	--	--	--	--	--	--	--	--	--	--	--	--	--	--	--	--	--	--	--	--	--	--	--	--	--	--	--	--	--	--	--	--	--	--	--	--	--	--	--	--	--	--	--	--	--	--	--	--	--	--	--	--	--	--	--	--	--	--	--	--	--	--	--	--	--	--	--	--	--	--	--	--	--	--	--	--	--	--	--	--	--	--	--	--	--	--	--	--	--	--	--	--	--	--	--	--	--	--	--	--	--	--	--	--	--	--	--	--	--	--	--	--	--	--	--	--	--	--	--	--	--	--	--	--	--	--	--	--	--	--	--	--	--	--	--	--	--	--	--	--	--	--	--	--	--	--	--	--	--	--	--	--	--	--	--	--	--	--	--	--	--	--	--	--	--	--	--	--	--	--	--	--	--	--	--	--	--	--	--	--	--	--	--	--	--	--	--	--	--	--	--	--	--	--	--	--	--	--	--	--	--	--	--	--	--	--	--	--	--	--	--	--	--	--	--	--	--	--	--	--	--	--	--	--	--	--	--	--	--	--	--

Fountain Hill Ct., Extra	110	111	16	16	3	3	5	6	25	25	4	1	2	2	2	25	32	13	6	58	54	1	2	20	376	
Fountain Hill	150	150	22	22	4	4	7	8	21	21	3	1	1	1	1	7	2	20	2	18	1	1	7	92		
Hickory Grove	50	50	7	7	1	1	3	2	7	7	1	1	1	1	1	7	2	15	104	22	1	2	15	173		
Pine Hill	58	58	8	8	1	1	3	3	15	15	3	1	1	1	1	15	5	16	247	26	1	2	16	247		
Waller's Chapel	100	100	14	14	2	2	5	5	16	16	3	1	1	1	1	16	5	48	1268	224	6	10	80	3694		
Zion	100	100	14	14	2	2	5	5	16	16	3	1	1	1	1	16	5	54	3694	337	12	35	80	78		
Total	568	569	81	81	13	13	28	29	91	91	15	5	12	155	85	75	20	80	100	26	58	3	4	17	451	
Hamburg	2000	2000	286	286	45	45	140	140	300	300	66	12	135	85	75	20	80	100	26	58	3	1	4	17	451	
Hermitage Ct.	50	50	7	7	1	1	3	3	5	5						1		11							2	
Eagle Lake																		2							2	
Carmel	250	250	36	36	6	6	13	13	44	44	3	1	37	19	3	3	17	28			2	1	6	7	325	
Hermitage	60	60	9	9	1	1	3	3	16	16	2	1	9	7	2	2	9	38	11		3	1			38	
Jagalls	150	172	21	24	3	4	8	9	30	30	4	1			3	3	9	38	11						187	
Jersey	20	20	3	3	1	1	1	1	6	6	2	1	2		1	2	6				2	1	2		97	
Moro Bay	109	113	16	17	2	2	5	5	22	22	2	1	1		2	2	16				3	1	7		323	
Palestine	57	57	8	8	1	1	3	3	16	16	1	1	1		2	2	3				15	6	23	26	1625	
Sardis	175	200	25	29	4	5	8	10	44	44	3	1			1	3	15								11	
Sumter																										
Vick	7																									
Total	871	929	125	134	19	22	44	48	183	183	15	6	46	26	17	15	26	129	11	278	296	10	15		2764	
Lake Village	1200	1318	171	188	27	27	72	72	300	300	53	18	49	69	40	15	34	62	10	38	501	15	50		5498	
McGhee	2200	2200	314	314	49	49	176	176	300	300	53	18	272	225	75	30	192		38	3670	415	30	100	78	5724	
Monticello	2700	2700	386	386	61	61	243	243	550	550	109	25	149	402	125	45	78	182	16	80	111	3	8	140	1207	
Montrose-Snyder	642	642	91	91	14	14	32	32	66	66	6	8	125	45	34	8	15	25	125		46	3	7	5	466	
Montrose	262	262	37	37	6	6	13	13	30	30	3	8	29	6	7	5	17		125		157	6	15	145	1673	
Snyder	904	904	128	128	20	20	45	45	96	96	6	1	125	74	40	15	20	42			14	1	3		244	
Total	150	150	21	21	3	3	7	7	24	24	1	1			2	3	10	5			11	1	2		1713	
New Edinburg Ct., Banks	119	119	17	17	3	3	6	6	17	17	1	1			3	3	12	9			19	1	3		247	
Good Hope	150	150	21	21	3	3	8	8	24	24	1	1			3	3	15	25	10		37	1	4	27	583	
Hebron	297	297	42	42	8	8	16	16	43	43	4	3	26	15	4	3	5		1506		24	1	1		1615	
New Edinburg	58	58	8	8	1	1	3	3	12	12	1	1			2	2	5		4		13	1	2		268	
Wagon	100	100	14	14	2	2	5	5	18	18	1	1			2	2	8	4			118	6	15	27	4670	
Wheeler Springs	874	874	123	123	20	20	44	44	138	138	8	8	26	15	15	8	15	56	24	3150	170	6	20		1438	
Total	700	700	100	100	16	16	49	49	40	40	14	6	202	33	24	8	50				392	31			2178	
Portland-Parkdale	1021	1021	146	146	23	23	71	71	125	125	20	9	81	59	36	12	125				562	6	51		3616	
Parkdale	1721	1721	246	246	39	39	120	120	165	165	34	15	283	92	60	20	175				78	5	43	12	1907	
Portland	730	730	105	105	16	16	44	44	44	44	4	4	125	133	20	13	12	54	35	194	6	2	11	149	580	
Tillar-Winchester-Tillar	180	180	26	26	4	4	11	11	50	50	11	2	8	5	12	29	53	125	157		4	2	2		332	
Newton's Chapel	110	130	16	18	2	2	7	7	10	10	6	1			4	3	58	14	50		89	10	61	173	3265	
Selma	180	180	26	26	4	4	11	11	50	50	11	2	78	22	8	5	12	13	23		1037	25	120	1020	12947	
Winchester	1200	1220	172	175	26	26	73	73	235	235	58	10	203	215	40	26	36	154	125	175	351	21	135		12947	
Total	2700	2700	385	386	61	61	243	243	550	550	109	25	1116	382	125	45	80	465	4098	1150	30	277	3	6	78	1181
Warren	610	610	87	87	14	14	30	30	80	80	1	2	78	6	7	5	80	55	65	25	8	26	3	4	477	
Watson-Kelso, Watson	90	101	13	15	2	2	5	5	20	20	1	1			7	5	37	15	117	82	100	5	10	78	1658	
Kelso	700	711	100	102	16	16	35	35	100	100	2	5	78	6	15	10	117	70	182	107	8	57	1	2		163
Total																										
Winmar Ct.	66	66	9	9	1	1	3	3	15	15					1	1	18		45		2	1	3		191	
Andrew's Chapel	118	118	17	17	3	3	6	6	27	27	1	1			1	1	10		10		2	2	1	5		279
Mt. Pleasant	88	88	12	12	2	2	4	4	21	21	3	3			2	3	22		113		3	3	1	5		399
Mt. Tabor	175	175	25	25	4	4	9	9	37	37	18	1			3	5	28	66	23		5	1	5		35	665
Rock Springs	322	322	46	46	7	7	16	16	44	44	4	2	35	35	10	13	51	91	45		13	5	20	54		1697
Wilmar	769	769	109	109	17	17	38	38	144	144	18	5	35	35	3	38	119	37	236							
Total																										

STATISTICAL TABLE NO. 3—MINISTERIAL SUPPORT, BENEVOLENCES MONTICELLO DISTRICT—Continued

Charge and Church	Ministerial Support				Benevolences				Woman's Church School				Miscellaneous																			
	Preachers and Asst.	Pastors Paid	District Supt. Apportioned	District Supt. Paid	Bishops Apportioned	Bishops Paid	Conference Claimants Apportioned	Conference Claimants Paid	Benevolences Accepted	Benevolences Paid	Special Gifts	General Adm. Fund	W. S. C. S. Local Work	W. S. C. S. Sent to Conf. Treasurer	Student Day	Chr. Sch. Rally Day	World Service Sundays	Lesson Materials, Supplies, Etc.	Paid by Church Sch. to Other Causes	Buildings and Improvements	Paid on Indebtedness, Not Including Int.	Paid for Interest on Indebtedness	Paid for Insurance Premiums	Race Relations Sun.	White-Golden Cross	Other Current Exp. and Incidentals	District Work	Orphanage	Items Reported Twice	Grand Total for Yr. Less Any Items Reported Twice		
Wilnot, Miller's Chapel	1200	1200	171	171	27	27	72	72	69	75		10	67	16	45			21	38	35							133	20	21	1909		
Wilnot, Miller's Chapel	100	100	14	14	2	2	6	6	7	10									12									133	20	21	1909	
Magnolia	1300	1300	185	185	29	29	78	78	76	85		10	67	16	45			21	50	35											2053	
Total	2920	2920	421	421	57	57	178	178	162	176		20	144	32	90			42	100	70											66546	
Total Last Year	2846	2846	405	405	54	54	175	175	158	168		19	139	30	87			40	97	68											66546	
Increase	758	758	116	116	3	3	3	3	4	8		1	28	2	3			2	3	3											16312	
Decrease																																
PINE BLUFF DISTRICT																																
Almyra	820	820	117	117	18	18	41	41	81	81		4	150	20	10	6		50	250		140	130	27	21		2		12	15	140	1774	
Alzheimer-Wabbaska Ct.	850	850	121	121	19	19	51	51	146	146	15	4	50	47	18	10		106			200		41				143	12	21	25	1829	
Wabbaska	750	750	107	107	17	17	45	45	121	121	14	4	75	50	17	10		68			65						148	12	21	65	1459	
Total	1600	1600	228	228	36	36	96	96	267	267	29	8	125	97	35	20		174			265		41				291	24	42	90	3288	
Bayou Meto	350	350	50	50	8	8	18	18	60	60			100		7	4		25	15		182		10				4	45	5	10	894	
Brewer	70	70	10	10	1	1	3	3	15	15					3	1		24			15						2	30	1	3	178	
Stillwell	175	175	25	25	4	4	9	9	25	25					5	2		20			20						2	27	3	4	331	
Total	595	595	85	85	13	13	30	30	100	100			100		15	7		69	15				10				8	102	9	17	1403	
DeWitt	2500	2500	357	357	56	56	200	200	700	700	73	15	227	348	99	40		50	470		602	5242	140				25	2309	38	50	50	13482
Gillett	1500	1500	214	214	34	34	90	90	150	150	30	7	225	60	35	12		88	60				35				5		25	25	2570	
Stanley Point	60	60			1	1	4	4	150	150																					66	
Total	1560	1560	214	214	35	35	94	94	150	150	31	7	225	60	35	12		88	60				35				5		25	25	2636	
Glendale Whitehall Ct.	200	200	28	28	5	5	8	8	30	30		1	50	12	10			35	70		156	124	6				41		5	5	719	
Whitehall	300	300	43	43	7	7	12	12	40	40		1	50	12	10			36	81				12				37		5	5	676	
Total	500	500	71	71	12	12	20	20	70	70		2	50	12	20			71	151		156	124	18				78		10	10	1395	
Good Faith-Faith Ct.	705	705	101	101	16	16	35	35	125	125		4	25	28	13	19		110			55		50				100	10	13	30	1390	
Good Faith	70	70	10	10	1	1	3	3	15	15					2	2		15											2	2	130	
Faith	775	775	111	111	17	17	38	38	140	140		4	35	28	15	12		20	73		45		50				100	10	15	30	1520	
Total	720	720	103	103	16	16	43	43	170	170	14	4	186	97	27	10		36	73		45		50				216	11	18	36	2263	
Grady-Gould Ct., Grady	480	480	69	69	11	11	29	29	50	50		3	77	26	16	6		20	50		100		30				4	235	7	12	20	1216
Gould	1200	1200	172	172	27	27	72	72	220	220	24	7	263	123	43	16		56	123		556		109				4	451	18	30	56	3479
Total	1200	1200	172	172	27	27	72	72	220	220	24	7	263	123	43	16		56	123		556		109				4	451	18	30	56	3479
88																																

Humphrey-Sunshine Ct.	900	128	128	20	20	45	45	55	76	76	160	42	11	8	76	66	16	27	146	10	152	1682		
Humphrey	100	100	14	2	2	4	4	20	20	20	160	42	11	10	76	86	18	27	173	10	152	243		
Sunshine	1000	1000	142	22	22	49	49	75	96	96	160	42	11	10	76	86	18	27	173	10	152	1925		
Total	2000	2400	284	44	44	94	94	145	262	262	360	84	22	20	152	106	36	54	20	15	1168	150		
Little Prairie Ct.	559	559	50	13	13	21	21	60	60	60	2	2	10	15	25	10	350	16	2	15	1168	150		
Campshed	131	131	19	19	19	19	19	60	60	60	2	2	10	15	25	10	350	16	2	15	1168	150		
Bonner Chapel	690	690	69	69	69	69	69	60	60	60	2	2	10	15	25	10	350	16	2	15	1168	150		
Total	2400	2400	343	54	54	132	132	300	300	300	56	15	60	20	177	159	20	40	42	36	51	5733		
Pine Bluff, Carr Men.	4000	4000	571	90	90	440	440	1500	1680	1165	25	758	455	85	382	880	1000	2500	6422	60	265	440	21092	
First Church	1200	1500	173	27	34	72	90	138	138	34	7	153	41	30	15	12	77	384	170	18	25	12	2949	
Hayley Memorial	3300	3300	471	74	74	330	330	1000	1000	1891	25	987	540	304	65	435	410	402	26	2403	49	100	485	13844
Lakeside	88	88	12	2	2	2	2	3	25	25	1	1	4	3	24	24	1000	335	26	1	3	1168		
Pine Bluff Ct., Bethel	87	87	13	13	13	13	13	15	15	15	1	1	2	2	20	20	1000	18	1	3	166	109		
Mt. Carmel	100	100	14	2	2	4	4	20	20	20	1	1	10	2	25	25	1000	20	1	3	201	263		
Redfield	150	150	21	3	3	6	6	20	20	20	1	1	23	9	99	99	1000	60	4	12	1798	500		
Sulphur Springs	425	425	60	9	9	16	16	30	80	80	1	1	23	9	99	99	1000	60	4	12	1798	500		
Total	197	197	28	4	8	8	8	50	53	53	1	1	7	5	20	20	180	9	9	9	500	229		
Prairie Union, DeLuce Ct.	132	132	18	3	5	5	5	45	45	45	1	1	12	10	38	38	180	22	22	31	38	3421		
Prairie Union	329	329	46	7	13	13	13	95	98	98	1	1	12	10	38	38	180	22	22	31	38	3421		
DeLuce	1500	1500	214	34	34	90	90	225	225	103	8	255	132	40	20	134	146	282	10	15	15	175		
Total	88	88	12	34	34	90	90	225	225	103	8	253	132	40	20	184	171	282	10	22	31	38	3246	
Scott's Chapel	1588	1588	226	8	8	17	17	55	85	4	2	25	20	5	18	50	25	70	46	4	5	18	764	
Total	350	358	50	8	8	17	17	30	30	4	1	20	21	4	8	15	21	15	20	2	2	15	386	
Roe Ct., Roe	150	204	21	3	3	7	7	35	35	35	1	1	3	2	35	35	12	5	5	1	2	250		
Ulm	146	146	20	3	3	7	7	35	35	35	1	1	3	2	35	35	12	5	5	1	2	250		
Hunter Chapel	114	154	16	3	3	6	6	25	25	25	1	1	3	2	35	35	12	5	5	1	2	307		
Shiloh	49	49	7	1	1	2	2	15	15	15	1	1	3	2	35	35	12	5	5	1	2	307		
Bethel	22	22	3	1	1	2	2	15	15	15	1	1	3	2	35	35	12	5	5	1	2	307		
Hickory Grove	831	943	117	19	19	40	40	200	200	4	5	45	41	12	12	33	128	15	70	138	10	17	33	1830
Total	105	105	15	15	15	2	6	6	22	22	4	4	2	2	2	2	2	9	13	1	2	174		
Rovell Ct., Center	145	145	20	3	3	7	7	25	25	2	1	2	2	2	3	3	2	28	28	3	2	241		
Prosperity	61	61	9	1	1	3	3	17	17	2	2	2	2	2	1	1	1	19	19	3	2	99		
Mt. Olivet	150	150	21	3	3	7	7	28	28	5	1	2	2	2	3	3	2	1	1	1	2	244		
Union	65	65	9	1	1	3	3	18	18	7	1	7	2	2	10	10	1	60	60	9	10	109		
Wesley Chapel	526	526	74	10	10	26	26	110	110	20	2	2	10	10	10	10	1	60	60	9	10	867		
Total	1680	1680	240	38	38	118	118	275	275	144	12	221	113	55	20	109	75	205	25	26	3457	469		
Sheridan-New Hope Ct.	120	144	17	20	8	8	8	25	25	2	2	2	2	3	20	2	2	5	30	2	5	469		
Sheridan	1800	1824	257	260	41	126	126	300	300	146	12	221	113	55	23	129	2	275	83	17	6	3926		
New Hope	35	35	5	5	1	1	1	15	15	1	1	2	2	4	12	8	12	8	235	27	31	88		
Total	35	35	5	5	1	1	1	12	12	1	1	2	2	2	3	2	2	1	1	1	1	61		
Sheridan Ct., Center	35	35	5	5	1	1	1	15	15	1	1	2	2	2	3	2	2	1	1	1	1	295		
Oak Grove	44	44	6	6	1	1	1	15	15	1	1	2	2	2	3	2	2	1	1	1	1	65		
Moore's Chapel	35	35	5	5	1	1	1	15	15	1	1	2	2	2	3	2	2	1	1	1	1	65		
Poyen	67	67	8	8	1	1	1	18	18	1	1	3	3	3	3	1	8	136	75	12	3	102		
Wofford Chapel	216	216	29	5	5	7	7	75	75	1	1	10	8	20	8	136	75	12	3	6	611	102		
Total	900	900	129	129	20	54	54	150	150	49	4	45	130	21	12	24	52	17	94	13	21	24	1736	
Sherrill-Tucker Ct.	420	420	60	9	9	25	25	75	75	14	3	10	8	15	32	23	10	12	12	15	15	152		
Sherrill	105	105	15	2	2	7	7	20	20	2	2	7	7	20	20	1	7	106	18	36	39	2609		
Tucker	1425	1425	204	31	31	86	86	245	245	65	8	45	130	31	20	39	84	40	106	18	36	39	2609	
Plum Bayou	1100	1100	157	25	25	66	66	100	100	11	7	30	25	25	15	15	72	182	17	16	1904	153		
Total	88	88	13	2	2	5	5	24	24	1	1	2	2	5	5	5	5	18	18	2	2	153		
Star City	88	88	13	2	2	5	5	24	24	1	1	2	2	5	5	5	5	18	18	2	2	153		
Cornerville	88	88	13	2	2	5	5	24	24	1	1	2	2	5	5	5	5	18	18	2	2	153		

STATISTICAL TABLE NO. 3—MINISTERIAL SUPPORT, BENEVOLENCES PINE BLUFF DISTRICT—Continued

Charge and Church	Ministerial Support				Benevolences			Woman's Work		Church School			Miscellaneous																		
	Pastors and Asst. Preachers Apportioned	Pastors Paid	District Supt. Apportioned	District Supt. Paid	Bishops Apportioned	Bishops Paid	Conference Claimants Apportioned	Conference Claimants Paid	Benevolences Accepted	Benevolences Paid	Special Gifts	General Adm. Fund	W. S. C. S. Local Work	W. S. C. S. Sent to Conf. Treasurer	Student Day	Chr. Sch. Rally Day	World Service Sundays	Lesson Materials, Supplies, Etc.	Paid by Church Sch. to Other Causes	Buildings and Improvements	Paid on Indebtedness, Not Including Int.	Paid for Interest on Indebtedness	Paid for Insurance Premiums	Race Relations Sun.	White-Golden Cross	Other Current Exp. and Incidentals	District Work	Orphanage	Items Reported Twice	Grand Total for Yr. Less Any Items Reported Twice	
Origier.....	88	88	12	12	2	2	5	5	18	18	1	1	7	30	25	15	15	96	12	12	12	6	1	1	1	5	136	17	20	2	146
Mt. Home.....	88	88	12	12	2	2	5	5	18	18	1	1	7	30	25	15	15	96	12	12	12	6	1	1	1	5	136	17	20	2	139
Total.....	1364	1364	194	194	31	31	81	81	160	160	14	14	14	60	50	30	30	192	12	12	12	12	72	72	72	12	272	34	40	4	2342
St. Charles.....	600	600	85	85	13	13	30	30	90	90	5	5	1	33	28	6	6	45	8	8	8	8	8	8	8	3	47	8	12	198	908
Pleasant Grove.....	140	145	20	20	3	3	7	7	30	30	1	1	1	33	28	4	4	35	4	4	4	4	4	4	4	1	15	3	6	48	230
Oak Flat.....	88	98	12	12	2	2	4	4	25	25	1	1	1	33	28	2	2	35	4	4	4	4	4	4	4	1	15	3	6	48	230
Total.....	828	843	117	117	18	18	41	41	145	145	5	5	3	33	28	10	12	80	12	12	12	74	85	85	85	5	68	12	20	246	1292
Stuttgart, First.....	2400	2400	343	343	54	54	192	192	300	300	62	62	15	654	186	50	47	32	158	211	211	5078	85	85	85	4	570	36	76	32	10521
Grand Avenue.....	2860	2860	408	408	64	64	257	257	700	700	151	151	15	1080	302	121	42	30	275	150	5892	958	10	10	10	1047	36	76	32	10521	
Swan Lake.....	300	509	42	42	7	7	12	12	50	55	13	13	1	189	35	10	4	20	37	20	76	28	28	28	5	180	4	10	60	1197	
Total.....	36832	37701	5244	5244	824	824	2682	2687	7486	7695	3452	200	6027	3081	1542	555	1142	3637	2227	11101	15201	622	3399	31	122	15649	479	979	2216	121381	
Total Last Year.....	35878	36524	5062	5073	802	802	2262	2262	6320	6577	210	6674	3215	551	846	3618	2556	47726	6054	865	2099	5	82	12666	469	873	12216	121381	145874	145874	
Increase.....	754	1177	179	171	22	22	420	425	1166	1118	10	647	134	4	296	19	329	36625	9147	1300	26	40	2983	10	106	24493	24493	24493	24493	24493	
Decrease.....																															

PRESCOTT DISTRICT

Antoine Ct., Antoine.....	100	100	12	12	2	2	5	5	20	20	2	2	5	5	2	2	23	23	23	23	1	1	1	1	1	1	1	1	171
Pisgah.....	30	30	4	4	1	1	1	1	7	7	1	1	1	1	1	1	10	10	10	10	1	1	1	1	1	1	1	1	43
Pike City.....	20	23	3	3	1	1	1	1	5	5	1	1	1	1	1	1	10	10	10	10	1	1	1	1	1	1	1	1	43
Boto.....	65	68	6	6	1	1	1	1	5	5	1	1	1	1	1	1	10	10	10	10	1	1	1	1	1	1	1	1	98
Jappany.....	43	43	5	5	1	1	1	1	5	5	1	1	1	1	1	1	10	10	10	10	1	1	1	1	1	1	1	1	67
Longview.....																													25
Total.....	318	324	38	40	6	6	15	15	53	53	4	4	84	35	17	15	71	71	71	25	25	300	10	25	300	10	25	530	
Amity Ct., Amity.....	1000	1000	142	142	22	26	66	50	175	45	10	84	35	17	15	25	75	75	75	25	25	300	10	25	300	10	25	2009	
Fendley.....	50	50	7	7	1	1	1	1	5	5	1	1	1	1	1	1	10	10	10	10	1	1	1	1	1	1	1	1	65
Point Cedar.....	75	105	10	11	2	2	2	3	15	15	1	1	1	1	1	1	10	10	10	10	1	1	1	1	1	1	1	1	137
Sweet Home.....	25	25	3	3	1	1	1	1	5	5	1	1	1	1	1	1	10	10	10	10	1	1	1	1	1	1	1	1	34
Thompsons.....																													
Total.....	1150	1180	162	163	25	28	68	57	200	45	11	84	35	17	15	25	75	75	75	25	25	300	10	25	300	10	25	2245	
Bingen Ct., Avery's Chpl.....	54	54	8	8	1	1	1	1	13	13	1	1	1	1	1	1	10	10	54	54	1	1	1	1	1	1	1	1	173
Bingen.....	300	300	43	43	7	7	15	15	60	5	1	1	1	1	1	1	10	10	62	80	6	6	1	1	1	1	1	1	818
Biggs' Chapel.....	75	75	11	11	2	2	4	4	17	17	1	1	1	1	1	1	10	10	5	5	2	2	1	1	1	1	1	1	134
Doyle.....	75	75	11	11	2	2	4	4	17	17	1	1	1	1	1	1	10	10	6	6	2	2	1	1	1	1	1	1	154
Friendship.....	53	53	7	7	1	1	1	1	11	11	1	1	1	1	1	1	10	10	5	5	3	3	1	1	1	1	1	1	105
Pump Springs.....	44	44	6	6	1	1	1	1	11	11	1	1	1	1	1	1	16	16	7	7	11	11	1	1	1	1	1	1	90
Sweet Home.....	100	100	14	14	2	2	5	5	16	16	1	1	1	1	1	1	16	14	5	5	3	3	1	1	1	1	1	1	182

Total	701	701	100	100	16	16	35	35	139	139	5	7	83	91	15	13	42	137	69	236	80	6	76	6	15	42	1655	
Blevins Ct., Blevins.....	996	996	142	142	22	22	60	60	234	234	47	6	83	91	26	15	114	114	23	375			18	2	11		2271	
Bethel.....																											5	
Macedonia.....	90	90	13	13	2	2	16	16	11	11	2	1	12	24	5	1	22	31	36	125			4	1	4		289	
McCaskill.....	270	270	39	39	6	6	16	16	60	60	5	3	12	24	11	4	31	36	125			11	4	4	1		536	
Sweet Home.....	144	144	20	20	3	3	9	9	30	30	3	2	6	16	8	1	5	5	2	2		5	2	2	2		256	
Total.....	1500	1500	214	214	33	33	90	90	335	335	57	12	101	131	50	21	177	65	500			38	15	18			3357	
Center Point Ct., Center.....																											100	
Center Point.....	18	18	3	3	3	3	4	4	24	24	16	2	1	9	9	2	1	3	7			87					133	
Saline.....	60	60	8	8	1	1	2	2	16	16	1	1	1	18	5	1	3	14				8					108	
Trinity.....	100	100	14	14	1	1	2	2	9	9	1	1	1	14	8	4	3	19	14								55	
Wakefield.....	100	100	14	14	1	1	2	2	9	9	1	1	1	14	8	4	3	19	14								68	
Bluff Springs.....	100	100	14	14	1	1	2	2	9	9	1	1	1	14	8	4	3	19	14								26	
Total.....	100	100	63	63	9	9	16	16	70	70					7	7	7	49	22			151					407	
Emmett-Bierne Ct.																											510	
Bierne.....	260	260	37	37	6	6	15	15	44	44	5	5	52	17	7	3	12	31	25			3	5	5	12		88	
Boyd's Chapel.....	49	49	7	7	1	1	3	3	4	4	1	1	52	17	7	3	12	31	25			3	5	5	12		51	
Antioch.....	30	30	4	4	1	1	3	3	4	4	1	1	52	17	7	3	12	31	25			1					148	
De Ann.....	105	105	15	15	2	2	7	7	10	10	2	1	5		5			9									132	
Hart's Chapel.....	88	88	12	12	2	2	6	6	10	10	2	1						9									101	
Holly Grove.....	60	60	8	8	1	1	4	4	16	16	4	1	14	34	33	10	24	94	35			181	11	44	24		2051	
Emmett.....	1063	1063	152	152	24	24	74	74	112	112	31	8	125	54	33	10	24	94	35			181	11	44	24		3081	
Total.....	1655	1655	235	235	37	37	112	112	136	136	190	47	10	177	71	45	18	48	170	25			181	16	57	48		2192
Forester Ct., Forester.....																											104	
Oden.....	80	80	12	12	2	2	5	5	5	5	5	5	131	42	35	10	79	20				148					2296	
Total.....	1400	1400	200	200	32	32	84	84	55	55	34	10	131	42	35	10	79	20				148					192	
Glenwood Ct., Co. Line.....																											2374	
Glenwood.....	1001	1001	143	143	24	24	60	60	45	45	21	22	40	20	15	10	5	107	15			25	1	5	8		5	
Total.....	1101	1104	155	156	26	26	66	66	49	49	22	22	40	20	15	10	5	107	15			25	1	5	8		2566	
Gurdon.....	2500	1995	356	356	56	56	201	201	336	336	...	30	400	206	85	35	30	170	95			725	11	21	13		4845	
Hope.....	3300	3300	471	471	74	74	330	330	1128	1128	500	35	247	963	150	60	5	500	780			5	2150	33	55		12351	
Water Creek.....																											31	
Total.....	3300	3301	471	471	74	74	330	330	1128	1128	500	35	247	963	150	60	5	510	785			5	2160	33	55		12382	
Mineral Springs Ct.																											3	
Bethany.....	650	650	93	93	14	14	39	39	90	90	12	7	80	78	25	11	17	53	79			25	6	10	17		1310	
Mineral Springs.....	350	350	50	50	8	8	21	21	33	33	6	3	40	38	5	4	10	10	24			26	3	5	10		388	
Ozan.....	150	150	21	21	4	4	9	9	33	33	4	2	42	10	4	4	11	35	30			6					359	
St. Paul.....	131	131	19	19	3	3	8	8	33	33	2	1	42	10	4	4	11	35	30								206	
Sardis.....	66	66	9	9	1	1	4	4	11	11	2	1	42	10	4	4	11	35	30			1					137	
Schaal.....	66	66	9	9	1	1	4	4	11	11	2	1	42	10	4	4	11	35	30			1					112	
Shiloh.....	1413	1413	201	201	31	31	85	85	214	214	28	15	162	88	40	25	38	129	151			57	13	25	38		2715	
Total.....	65	65	9	9	2	2	3	3	23	23	1	1	455	9	10	4	4	30	60			45	1	1	1		305	
Mt. Ida Ct., Caddo Gap.....	700	700	100	100	15	15	35	35	74	74	7	5	455	9	10	4	4	30	60			159	5	10	4		4193	
Mt. Ida.....	131	131	19	19	3	3	8	8	33	33	2	1	42	10	4	4	11	35	30			85	1	1	1		443	
Norman.....	896	896	128	128	20	20	45	45	125	125	11	7	540	18	12	7	5	64	60			289	7	12	5		4941	
Total.....																												
Murfreesboro-Delight Ct.																											1097	
Delight.....	645	645	92	92	14	14	39	39	110	110	6	13	23	12	23	12	132	87				87					15	
Murfreesboro.....	855	641	122	122	19	19	51	51	155	155	9	14	27	14	23	12	12	87				295					89	
Total.....	1500	1175	214	214	33	33	90	90	265	265	15	27	59	188	100	40	66	213	75			382					30	
Nashville.....	2400	2400	343	343	54	54	192	192	462	462	103	25	59	188	100	40	66	213	75			712	24	40	66		5319	
Okolona Ct.																												
Center Grove.....	288	288	41	41	7	7	17	17	30	30	3	2	2	2	5	5	5	34	34			26	3	5	5		466	
Trinity.....	288	288	40	40	6	6	16	16	30	30	2	2	2	2	5	5	5	33	33			16	3	5	5		476	

STATISTICAL TABLE NO. 3—MINISTERIAL SUPPORT, BENEVOLENCES
PRESCOTT DISTRICT—Continued

Charge and Church	Ministerial Support					Benevolences					Woman's Church School Finances					Miscellaneous																	
	Pastors and Asst. Reported	Pastors Paid	District Supt. Apportioned	District Supt. Paid	Bishops Apportioned	Bishops Paid	Conference Claimants Apportioned	Conference Claimants Paid	Benevolences Accepted	Benevolences Paid	Special Gifts	General Adm. Fund	W. S. C. S. Local Work	W. S. C. S. Sent to Conf. Treasurer	Student Day	Chr. Sch. Rally Day	World Service Sundays	Lesson Materials, Supplies, Etc.	Paid by Church Sch. to Other Causes	Buildings and Improvements	Paid on Indebtedness, Not Including Int.	Paid for Interest on Indebtedness	Paid for Insurance Premiums	Race Relations Sun.	White-Golden Cross	Other Current Exp. and Incidentals	District Work	Orphanage	Items Reported Twice	Grand Total for Yr. Less Any Items Reported Twice			
Okolona	577	577	82	82	13	13	33	33	60	60	6	4	6	14	7	8	22	65			37						85	4	8	22	1040		
Total	1153	1153	163	163	26	26	66	66	120	120	11	8	6	14	7	18	22	132			62						127	10	18	22	1982		
Prescott	2400	2400	343	343	54	54	192	192	263	263	90	25	776	285	85	35	24	250	100		23	900	344	304			761	24	77	524	6831		
Prescott Ct., Fairview	90	95	15	15	2	2	5	5	16	16	2	2			2	2	2	15	19		120					20	1	2		317			
Midway	240	240	34	34	5	5	12	12	33	33	3	3			2	7	2	19	14							40	2	3		416			
Moscow	61	71	10	10	2	2	3	3	12	12							1	15	12							3		1		118			
New Salem	61	71	9	9	2	2	2	2	11	11	12	11			2	1	2	12	3							8	1	3		127			
Harmony	86	103	14	14	1	1	5	5	9	9	9	9			2	1	2	1								10	1	1		148			
Pleasant Ridge	54	59	9	9	1	1	3	3	9	9		1			2	2	1	14								9	1	2		113			
Total	592	639	91	91	13	13	30	30	90	90	6	6			10	14	7	75	36		120					90	6	12		1239			
Sprg. Hill Ct., Battlefield Fairview	39	28	4	4	1	1	1	1	5																			1	1	40	40		
Hinton	75	46	11	6	2	2	4	4	16	16																			1	75	75		
Oak Grove	175	175	25	25	4	4	8	8	15	15			35	7															1	270	270		
Spring Hill	171	171	25	25	4	4	9	9	15	15								15	10							25			1	275	275		
Bethlehem	75	75	11	11	1	1	3	2	6	6																			1	105	105		
Sardis	45	45	6	6	1	1	2	2	6	6																				60	60		
Total	608	540	87	77	13	13	27	27	72	72			35	7				15	10							25			5	826	826		
Washington Ct.																																	
Blackland	59	62	8	9	1	1	3	3	10	10		1			7	5		21	6										4	118	118		
Columbus	180	183	26	26	4	4	9	9	10	10		1						20	6										1	272	272		
Fulton	95	94	13	13	2	2	5	5	10	10		1						12											1	152	152		
Liberty	50	60	7	8	1	1	2	3	10	10		1																		96	96		
O'Kay	20	90	3	13	1	2	1	5	8	8		1																		132	132		
Washington	336	341	48	49	8	8	17	17	30	30	6	3	40	16	19	7	10	36	12		15							3	5	10	607	607	
Total	720	830	105	118	17	18	37	42	78	78	6	8	40	16	26	12	121	30	15		15						4		8	9	10	1377	1377
Wateloo Ct., Carolina	70	75	10	11	2	2	5	5	13	13		1			2	2	1				2									1	112	112	
Holly Springs	136	136	19	19	3	3	6	6	13	13	3	1			2	2											33	1	4	1	223	223	
Mt. Moriah	92	100	13	13	2	2	5	5	10	10		1			2	2		25	10		2								1	1	180	180	
Waterloo	300	350	43	46	7	7	15	15	41	41	3	2	7	8	5	5		32	25		2					134	3	2	2	682	682		
Total	598	661	85	89	14	14	31	31	77	77	6	4	7	8	10	5		57	35		173						171	6	7		1197	1197	
Total	26005	25285	3752	3769	589	592	1812	1802	4317	4321	980	266	2805	2092	773	373	342	2340	1623	5792	1455	439	920	5	5	6393	214	453	793		62735	62735	
Total Last Year	25195	25360	3582	3583	567	556	1427	1447	3664	3693		235	3443	1975		339	220	3064	783	9748	715	412	870	4	18	6932	229	399			65032	65032	
Increase	810		170	186	22	36	385	355	653	628		31		117		34	122		840		740	17	50	1	13	589		15	54		2296	2296	
Decrease																																	

TEXARKANA DISTRICT

Ashtown.....	1600	1800	229	257	36	40	112	126	225	225	125	9	357	151	40	25	107	92	600	98	66	377	24	50	3871		
Cherry Hill Ct., Cherry H	110	110	15	15	2	2	4	4	15	15	15	2	40	1	1	2	4	40	1	1	1	6	3	1	4	868	
Dallas.....	88	88	12	12	2	2	4	4	15	15	15	2	40	1	1	1	3	40	1	1	1	3	1	1	4	244	
Highland.....	88	88	12	12	2	2	4	4	15	15	15	2	40	1	1	1	3	40	1	1	1	3	1	1	4	240	
Ransom.....	44	44	7	7	1	1	2	2	6	6	6	1	1	1	1	1	1	100	1	1	1	1	1	1	8	63	
Rocky.....	50	50	7	7	1	1	2	2	6	6	6	1	1	1	1	1	1	1	1	1	1	1	1	1	2	97	
Total.....	380	380	53	53	8	8	15	15	55	55	55	8	40	8	5	13	82	140	600	98	18	6	5	13	1512		
DeQueen.....	2400	2400	343	343	54	54	192	192	288	288	48	12	92	283	75	35	30	225	117	199	60	688	36	80	5450		
Dierks-G. Chpl., Dierks	900	910	128	130	20	20	45	46	30	30	39	4	76	19	12	10	8	211	19	19	19	121	13	10	20	1728	
Green Chapel.....	100	109	14	16	2	2	5	5	11	11	11	1	11	1	1	1	6	17	1	3	6	6	2	3	6	285	
Total.....	1000	1019	142	146	22	22	50	51	41	41	50	5	76	19	15	12	14	87	808	19	18	18	127	15	13	26	2013
Doddrige Ct., Doddridge	200	200	29	29	4	4	10	10	20	20	6	2	89	9	5	4	6	21	84	1	1	1	75	3	4	6	607
Olive Branch.....	400	421	57	62	9	10	20	21	20	20	12	3	41	10	7	6	12	44	40	1	1	1	43	6	5	12	752
Mann's Chapel.....	134	134	19	19	3	3	7	7	3	3	3	1	130	19	12	10	18	65	63	84	18	2	118	11	10	18	1528
Total.....	734	755	105	110	16	17	37	38	225	225	80	7	346	96	40	20	133	305	305	44	44	423	23	25	305	35	
Foreman Ct., Arkinda	22	22	3	3	2	2	3	3	5	5	5	1	1	1	1	1	1	16	1	1	1	1	1	1	52	40	
Cerrogrado.....	22	22	3	3	2	2	3	3	5	5	5	1	1	1	1	1	1	16	1	1	1	1	1	1	50	40	
Climax.....	22	22	3	3	2	2	3	3	5	5	5	1	1	1	1	1	1	16	1	1	1	1	1	1	50	40	
Miller Chapel.....	22	22	3	3	2	2	3	3	5	5	5	1	1	1	1	1	1	16	1	1	1	1	1	1	50	40	
Total.....	88	88	12	12	2	2	3	3	25	25	12	1	34	6	2	1	2	15	8	62	2	2	40	3	2	393	177
Fouke Ct., Fouke	175	175	25	25	4	4	7	7	10	10	6	1	1	1	1	1	6	49	1	1	1	40	3	2	393	177	
Boyd.....	56	56	8	8	1	1	2	2	6	6	6	1	1	1	1	1	1	10	2	51	1	1	1	1	1	175	140
Holly Springs.....	88	88	12	12	2	2	4	4	8	8	8	1	35	6	2	1	2	18	52	51	2	10	1	1	2	429	
Silverina.....	153	153	22	22	4	4	6	6	11	11	11	1	35	6	2	1	2	18	52	51	2	10	1	1	2	429	
Total.....	472	472	67	67	11	11	19	19	35	35	35	3	69	12	5	4	4	62	162	192	19	150	7	10	4	1137	
Hatfield Ct., Cove	168	168	24	24	4	4	8	8	50	50	15	1	128	3	2	2	22	14	40	41	1	1	1	1	1	88	
Hatfield.....	150	150	21	21	3	3	8	8	15	15	15	1	1	1	1	1	15	9	1	1	1	1	1	1	1	52	
Old Cove.....	49	49	7	7	1	1	2	2	4	4	4	1	1	1	1	1	5	1	1	1	1	1	1	1	1	48	
Piney Grove.....	35	35	5	5	1	1	2	2	1	1	1	1	1	1	1	1	1	1	1	1	1	1	1	1	1	48	
Potter.....	30	30	4	4	1	1	1	1	1	1	1	1	1	1	1	1	1	1	1	1	1	1	1	1	1	48	
Vandervoort.....	70	70	10	10	2	2	3	3	4	4	4	1	20	3	1	1	20	63	1	1	1	1	1	1	1	148	
Wicks.....	70	70	10	10	2	2	3	3	4	4	4	1	20	3	1	1	20	63	1	1	1	1	1	1	1	148	
Total.....	572	572	81	81	13	13	29	29	112	112	12	1	148	3	1	1	99	141	255	15	15	15	2	2	2	350	
Horatio Ct., Gillham	131	131	19	19	3	3	7	7	19	19	10	1	1	1	1	1	2	35	10	70	32	48	2	2	2	350	
Horatio.....	612	612	87	87	15	15	30	30	52	52	13	3	50	15	15	2	26	35	40	32	32	120	9	10	26	1197	
Walnut Springs.....	100	100	14	14	2	2	5	5	12	12	12	2	2	2	2	2	3	30	1	1	1	10	1	4	8	184	
Williamson.....	18	18	2	2	1	1	1	1	2	2	2	1	1	1	1	1	1	1	1	1	1	1	1	1	1	38	
Total.....	861	861	122	122	20	20	43	43	76	76	13	6	60	15	18	12	31	165	70	32	32	178	12	16	31	1769	
Lewisville-Bradley Ct.	450	450	65	65	10	10	18	18	160	160	4	4	40	64	30	11	50	117	6	18	18	7	22	50	1026		
Bradley.....	60	60	8	8	1	1	3	3	8	8	8	1	1	1	1	1	12	1	85	1	1	1	1	1	1	85	
Bethel.....	60	60	8	8	1	1	3	3	8	8	8	1	1	1	1	1	12	1	85	1	1	1	1	1	1	85	
Garland City.....	237	237	35	35	1	1	4	4	50	50	5	7	81	65	50	21	50	89	13	68	42	18	40	50	2508		
Lewisville.....	1200	1200	171	171	27	27	72	72	186	186	40	7	81	65	50	21	50	89	13	68	42	18	40	50	2508		
Walnut Hill.....	75	80	10	10	2	2	4	4	5	5	5	1	1	1	1	1	2	8	1	1	1	1	1	1	1	110	
Old Lewisville.....	130	130	19	19	3	3	7	7	19	19	10	1	1	1	1	1	2	35	10	70	32	48	2	2	2	350	
Total.....	1785	2157	254	239	40	41	97	101	351	401	44	11	121	129	80	32	102	226	19	68	60	27	72	102	4196		
Locksburg Ct., L'kesb'g	788	788	112	112	18	18	47	47	47	47	19	4	15	83	19	10	15	89	71	54	54	115	12	15	15	1508	
Belleville.....	101	101	14	14	2	2	6	6	7	7	7	1	1	1	1	1	12	25	27	30	30	1	1	1	1	242	
Rock Hill.....	75	76	10	10	2	2	5	5	13	13	13	5	1	1	1	1	5	25	20	1	1	1	1	1	1	169	
Gravelly.....	53	53	7	7	1	1	3	3	12	12	12	1	1	1	1	1	1	1	1	1	1	1	1	1	1	78	
Kingsess Chapel.....	53	53	7	7	1	1	3	3	12	12	12	1	1	1	1	1	1	1	1	1	1	1	1	1	1	70	
Total.....	1070	1071	150	150	24	24	64	66	92	92	32	6	15	83	30	16	32	144	113	84	84	115	16	32	32	2062	

STATISTICAL TABLE NO. 3—MINISTERIAL SUPPORT, BENEVOLENCES TEXARKANA DISTRICT—Continued

Charge and Church	Ministerial Support				Benevolences				Woman's Church School				Miscellaneous																			
	Preacher and Asst. Pastors Appor'nd	Pastors Paid	District Supt. Appor'ioned	District Supt. Paid	Bishops Appor'ioned	Bishops Paid	Conference Claimants Appor'ioned	Conference Claimants Paid	Benevolences Accepted	Benevolences Paid	Special Gifts	General Adm. Fund	W. S. C. S. Local Work	W. S. C. S. Sent to Conf. Treasurer	Student Day	Chr. Sch. Rally Day	World Service Sundays	Lesson Materials, Supplies, Etc.	Paid by Church Sch. to Other Causes	Buildings and Improvements	Paid on Indebtedness, Not Including Int.	Paid for Interest on Indebtedness	Paid for Insurance Premiums	Race Relations Sun.	White-Golden Cross	Other Current Exp. and Incidentals	District Work	Opbarnage	Items Reported	Grand Total for Yr. Less Any Items Reported Twice		
Mena.....	2100	2100	300	300	47	47	168	168	300	300	91	11	320	143	75	30	60	316	159	472				219			1334	31	60	55	6181	
Richmond Ct., Richmond	337	337	48	48	8	8	17	17	25	25		1	100	50	2			25		150				14					5		888	
Ben Lomond.....	74	74	11	11	2	2	4	4	10	10																					128	
Hicks.....	31	31																													46	
Ogden.....	52	52	8	8	1	1	3	3	10	10								25													102	
Wade Chapel.....	149	149	21	21	3	3	7	7	25	25		1	50	25	2	5		50											5		345	
Wilton.....	243	243	35	35	6	6	11	11	65	65		1			2																131	
Total.....	951	982	137	141	22	22	47	47	145	156		4	150	75	15	15		325		195				14				4	15		2160	
Stamps-Sardis.....	1600	1600	228	228	36	36	112	112	110	110	47	10	107	149	33	25	30	175	100					67	5	503	24	25	130		3256	
Stamps.....	100	100	14	14	2	2	7	7	25	25		2			6	1													5		164	
Shiloh.....	50	52	7	7	1	1	4	4	10	10		1						6		34											117	
Tatum.....	100	100	14	14	2	2	7	7	25	25																					176	
Total.....	1850	1852	263	263	41	41	130	130	170	170	52	10	107	149	44	28	34	181	149					67	5	503	27	35	134		3713	
Texasana, College Hill	1400	1400	200	200	31	31	84	84	100	105	54	7	356	72	23	12		182	60	572				55							160	
Fairview.....	2100	2100	300	300	47	47	168	168	200	207	87	10	256	219	36	30	20	170	438	600	1312	112	48								620	
First Church.....	5000	5000	714	714	112	112	550	550	2000	2000	290	35	635	1156	465	100	224	467	307	105	1200	90	714								19139	
Texasana Ct., Few Mem.	262	263	37	37	6	6	13	13	25	25	3	1	128	16	5	4		41	317	100											780	
Harmony Grove.....	262	323	38	47	6	6	13	13	30	30		1	26	60	5	3	15	41	165	50											850	
Pleasant Hill.....	175	175	25	25	4	4	9	9	20	20		1	20	8	5	3		25	20	100											435	
Rondo.....	175	195	25	28	4	4	9	9	25	25		1	134	14	5	5		32	160	50	550	34	66								1287	
Total.....	875	956	125	137	20	22	44	48	100	100	3	4	308	98	20	15	20	139	662	300	550	34	111								365	
Umpire Ct., Langley	21	21	3	3	1	1	1	1	2	2																					28	
Liberty.....	14	14	2	2	1	1	1	1	2	2																					19	
New Hope.....	21	21	3	3	1	1	1	1	2	2																					28	
Umpire.....	63	63	9	9	1	1	2	2	5	5																					82	
Total.....	119	119	17	17	3	3	5	5	11	11																					157	
Winthrop Ct., Allene	88	88	12	12	2	2	4	4	10	10		1																			185	
Oak Hill.....	53	53	7	7	1	1	2	2	12	12		1																			97	
Wallace.....	88	88	12	12	2	2	4	4	10	10		1																			11	
Winthrop.....	219	219	31	31	5	5	8	8	13	13		1																			383	
Total.....	360	360	50	50	8	8	14	14	45	45		3																			676	
Total.....	27217	27944	3878	3966	611	619	1961	1987	4609	4682	937	161	3586	2722	1005	415	602	3276	2353	3865	4311	477	1679	7							73529	
Total Last Year.....	25493	24948	3613	3514	566	552	1458	1425	4285	4125		222	2887	2381		386	529	2689	839	12418	2071	391	1343	5							71801	
Increase.....	1724	2996	265	452	45	67	503	562	324	557		61	749	341	29	73	587	1514		8553											2228	
Decrease.....																																

STATISTICAL TABLE NO. 3—MINISTERIAL SUPPORT, BENEVOLENCES
RECAPITULATION

Districts	Ministerial Support				Benevolences			Woman's Work		Church School Finances		Miscellaneous																			
	Pastors and Asst. Pastors Appor'ned	Pastors Paid	District Supt. Appor'oned	District Supt. Paid	Bishops Appor'oned	Bishops Paid	Conferece Claim-ants Apportioned	Conferece Claim-ants Paid	Benevolences Accepted	Benevolences Paid	Special Gifts	General Adm. Fund	W. S. C. S., Local Work	W. S. C. S., Sent to Conf., Treasurer	Student Day	Chr. Sch., Rally Day	World Service Sundays	Lesson Materials, Supplies, Etc.	Paid by Church Sch. to Other Causes	Buildings and Improvements	Paid on Ind'tedness, Not Including Int.	Paid for Interest on Indebtedness	Paid for Insurance Premiums	Race Relations Sun.	White-Golden Cross and Incidentals	Other Current Exp.	District Work	Orphanage	Items Reported	Total for Tr. Less Any Items Reported Twice	
Arkadelphia.....	27933	28646	3992	4063	635	2149	2149	2149	6510	6586	1528	275	3430	3305	823	495	460	3233	1839	7958	4827	576	1437	22	10	11350	201	643	1506	82985	
Camden.....	42532	43003	6050	6008	970	969	3152	3192	9858	10005	1019	310	3865	3215	2860	599	1380	5091	3685	13760	1060	70	2112	26	88	20028	327	1158	27999	127929	
Little Rock.....	55524	54238	6418	6440	1154	1156	4260	4293	10545	10731	5635	382	1231	5834	1896	866	1077	6109	13534	11746	48545	6297	3383	15	12	38122	553	1645	11133	228571	
Monticello.....	29230	29511	4170	4211	637	626	2085	2093	4712	4809	1190	280	3550	2405	1021	392	497	2510	1076	3807	10900	425	1365			7689	361	705	2051	82358	
Pine Bluff.....	36532	37701	5241	5244	824	824	2682	2687	7486	7695	1542	200	6027	3081	1542	555	1142	3637	2227	1101	15201	622	3399	3	5	15649	479	979	2216	121381	
Prescott.....	26005	25285	3752	3769	589	592	1812	1802	4317	4321	980	266	2028	2092	773	373	342	2840	1623	5792	1455	429	920	5		6393	214	453	793	62736	
Texasarkana.....	27217	27944	3878	3966	611	619	1961	1987	4609	4682	937	161	3586	2742	1005	415	602	3276	2537	3865	4511	147	1679			9629	379	1046	2119	73529	
Total.....	243143	245691	33699	5440	5457	18101	18173	54037	54829	15641	11834	38994	27454	9720	3693	5500	26666	26837	63599	86299	8806	14298	108237	103860	2514	6629	22617	779989			
Total Last Year.....	231697	231867	31480	31232	5103	5071	14291	14276	49451	49666			39594	23317		3552	4557	26114	15625	130383	86235	8273	15757	127	264	90989	2519	6182		153221	
Increase.....	11446	14045	2021	2467	337	386	3510	3897	4586	5163		103	600	1237		143	948	592	10712	50064	632	1716							477		26768
Decrease.....																				66854							5				

LITTLE ROCK CONFERENCE

TREASURER'S REPORT

Report of C. E. Hayes, Treasurer

For the Period November 20, 1941, to November 20, 1942

	This Year Total	Bishop's Fund	Conference Claimants	Benevo- lences and World Service	Gen. Adm. Jurisdict'l Conf. Exp. Fund	Ministerial Sustenta- tion Fund
Arkadelphia.....	\$10,161.04	\$ 628.87	\$ 2,147.89	\$ 6,663.08	\$ 248.50	\$ 472.70
Camden.....	15,212.14	965.67	3,201.42	10,006.63	279.00	759.42
Little Rock.....	23,784.74	1,158.02	4,269.40	16,863.48	382.60	1,111.24
Monticello.....	8,323.59	661.73	2,089.09	4,816.17	230.00	526.60
Pine Bluff.....	12,070.33	832.13	2,707.60	7,716.65	204.00	609.95
Prescott.....	7,476.01	595.51	1,823.91	4,386.42	237.79	432.38
Texarkana.....	7,962.31	619.50	2,019.30	4,708.56	146.91	473.04
Total.....	\$84,990.16	\$ 5,461.43	\$18,258.61	\$55,155.99	\$ 1,728.80	\$ 4,385.33
Add Golden Cross.....	\$ 9.73					
Miscellaneous.....	242.56					
Money Borrowed.....	700.00					
Returned Checks.....	48.00					
Total Receipts.....	\$85,990.45					
Balance on hand November 20, 1941....	\$ 501.87					
Total to Account for.....	\$86,492.32					

MINISTERIAL SUSTENTATION FUND

C. E. Hayes, Treasurer

Statement of Receipts and Disbursements

For the Period November 20, 1941, to November 21, 1942.

Receipts

Received from Conference Treasurer	\$4,231.87
Balance in Bank November 20, 1941.....	138.35
Total to Account for.....	\$4,370.22

Disbursements

To Ministers	\$4,035.86
Treasurer Balance of Amount Due for 1940-41.....	21.30
Bank Charges	2.44
Total Disbursements	\$4,059.60
Balance in Bank November 21, 1942.....	310.62
Total Accounted For	\$4,370.22

THE METHODIST CHURCH

97

MINISTERIAL SUSTENTATION FUND

C. E. Hayes, Treasurer

Reconciliation of Account With W. B. Worthen Co., Bankers

As At November 21, 1942.

Balance Per Bank Statement-----			\$606.13
Less: Outstanding Checks	No.	Amount	
	40	\$ 43.50	
	42	106.00	
	47	14.67	
	58	8.25	
	65	21.75	
	73	46.00	
	86	30.75	
	87	6.25	
	92	7.34	
	102	11.00	295.51
Balance Per Books -----			\$310.62

REPORT OF CONFERENCE TREASURER

C. E. Hayes, Treasurer

Statement of Receipts and Disbursements

For the Period November 20, 1941, to November 20, 1942.

Disbursements

O. W. Auman, General Treasurer-----	\$26,612.77
O. W. Auman, Bishop's Fund-----	5,270.26
Little Rock Conference Boards:	
Board of Missions and Church Extension -----	6,751.68
Board of Christian Education -----	14,405.50
Arkansas Methodist -----	2,207.24
Methodist Orphanage -----	2,460.65
Board of Lay Activities -----	505.63
Committee on Evangelism -----	282.07
Board of Conference Claimants -----	17,619.58
Ministerial Sustentation Fund -----	4,231.87
Methodist Student -----	5.00
Otto Teague—Special -----	133.20
Red Cross -----	9.43
Hendrix Special -----	72.00
Race Relations -----	15.00
Jurisdictional Conference Expense -----	210.25
General Administrative Fund -----	930.00
Little Rock Conference Expense:	
C. E. Hayes, Conference Treasurer-----	\$600.00
Bookkeeper and Stenographer -----	320.00
Postage and Printing -----	951.75
Conference Expense -----	134.39
Interest and Exchange -----	42.95
Bank Charge -----	17.50
Total -----	2,066.59

Other Disbursements:	
Bank Loan Repaid	700.00
Returned Checks	48.00
Total Disbursements	\$84,536.72
Balance in Bank November 21, 1942	1,905.60
Check Not Cleared	50.00
Total Accounted For	\$86,492.32

REPORT OF CONFERENCE TREASURER

C. E. Hayes, Treasurer

Reconciliation of Account With W. B. Worthen Co., Bankers

As At November 21, 1942.

Balance Per Bank Statement			\$6,994.92
Less: Outstanding Checks	No.	Amount	
	1696	\$ 20.00	
	1699	30.00	
	1700	4,997.29	
	1708	42.03	5,089.32
Balance Per Book			\$1,905.60

Mr. C. E. Hayes, Treasurer,
 Little Rock Conference, The Methodist Church,
 Little Rock, Arkansas.

Dear Mr. Hayes:

In accordance with your request we have audited your accounts as Treasurer for the period November 20, 1941, to November 20, 1942, and submit you herewith statement of receipts and disbursements covering the period under review.

We have also checked the accounts of the Ministerial Sustentation Fund and submit herewith statement of the operations of that fund covering the above period.

All the receipts as shown by the books have been deposited in the bank. We have examined the cancelled checks, and based on the information obtained and the records examined by us we believe the above mentioned statements correctly present your handling of the funds during the period above set forth.

Yours very truly,

Frank L. Eaton & Company.

THE METHODIST CHURCH

99

BOARD OF CONFERENCE CLAIMANTS

Report No. 2

Analysis of Receipts and Disbursements

November 1, 1941, to October 31, 1942

Operating Fund (Regular) W. B. Worthen Co., Bankers,
Little Rock, Arkansas

Balance on hand November 1, 1941-----\$ 8,938.64

Receipts

C. E. Hayes, Conference Treasurer-----	\$16,325.22	
Board of Pensions -----	1,694.19	
Brewster Memorial Fund -----	1,000.00	
Publishing House, Dallas -----	1,515.48	
Chartered Fund -----	75.00	
Permanent Fund—M. E. Church, St. Louis-----	128.76	
Transferred from Superannuate Home Fund-----	384.60	
Interest Earned on Superannuate Home Fund-----	1.92	21,125.17

Total Receipts and Beginning Balance-----\$30,068.81

Disbursements

Conference Claimants -----	\$18,789.00	
Emergency:		
Doyle L. Wilcox -----	\$220.00	
S. K. Burnett -----	40.00	
Superannuate -----	75.00	
Widows and Orphans Fund-----	26.25	
S. G. Rutledge -----	75.00	
W. W. Fincher -----	75.00	
Mrs. J. E. Waddell -----	50.00	561.25

Expenses:

Auditing -----	\$ 5.00	
Miscellaneous Expense -----	33.10	
J. M. Workman -----	4.80	
Surety Bond -----	18.75	
Stenographer and Stamps-----	5.81	67.46

Total Disbursements -----\$19,417.71

Balance in Fund October 31, 1942-----\$10,646.10

Capital Fund—Superannuate Homes Fund

Balance November 1, 1941-----	\$384.60	
Interest Earned -----	1.92	\$ 386.52

Transferred to Operating Fund—

W. B. Worthen Co., Bankers, Little Rock, Ark.-----	386.52
--	--------

Balance in Fund ----- None

LITTLE ROCK CONFERENCE

Bank Reconciliation

Balance per Bank Statement, October 31, 1942-----	\$10,686.10
Less—Outstanding Check No. 346—Rev. Roy E. Farr-----	40.00

Balance per books -----	\$10,646.10
-------------------------	-------------

Attached herewith is Auditor's Report covering period included under date of October 31, 1941, to October 31, 1942.

Otto W. Teague, Treasurer.

The attached report has been verified and reconciliation made with banks mentioned under date of October 31, 1941.

All receipts and disbursements as shown by the records were accounted for and are in our opinion correct.

O. Colaw.

O. Colaw and Company,

Public Accountants and Auditors.

CONFERENCE BOARD OF EDUCATION

Local Church Promotion Work

Receipts

Balance from last year -----	\$ 982.95
Balance Conference Claims 1940-41 -----	2,615.26
Conference Claims 1941-42 -----	5,175.80
Church School Day—Balance 1940-41 -----	133.50
Church School Day 1941-42 -----	3,722.04
Revolving Fund -----	300.00
Miscellaneous Receipts -----	82.90
	<u>\$13,012.45</u>

Disbursements

Office Expense:

Rent -----	\$ 120.00
Office Secretary -----	1,099.92
Telephone and Telegraph -----	173.58
Postage -----	171.43
Stationery and Supplies -----	219.95
Janitor -----	51.00
	<u>\$ 1,835.88</u>

Division Work:

Children's Division -----	\$ 136.45
Youth Division -----	132.19
Children's Div., Director's Salary --	720.00
Children's Division, Travel -----	101.61
	<u>1,140.25</u>

Board -----	473.71
Revolving Fund -----	300.00

Extension Work:

District Director's Expense -----	397.53
Training Work -----	1,309.12
Executive Secretary's Salary -----	4,200.00
Executive Secretary's Travel -----	700.35
Car Expense -----	92.39
Hotel and Meals -----	99.60
New Equipment -----	26.97
Bank Charges and Miscellaneous -----	73.63

Grand Total -----	\$10,649.08
Balance Local Church Fund -----	2,363.37

Grand Total -----	<u>\$13,012.43</u>
-------------------	--------------------

Institutional Work

Receipts

Balance Conference Claims 1940-41 -----	\$ 2,839.33
Hendrix College Conference Claims 1941-42 -----	3,658.15
February Special, Incidental Offering -----	87.98
Hendrix Special from Churches -----	6,774.18
Ministerial Education Feb. Special -----	\$4,064.52
Ministerial Education Refund, H. C. -----	103.94
Refund, J. C. Johnson -----	224.81
Ministerial Education, H. O. Scott -----	46.80
Pastors' School Conference Claims 1941-42 -----	4,510.07
Student Work and Wesley Fund 1941-42 -----	325.86
Scholarship Fund 1941-42 -----	435.79
	229.67
Total Institutional Work Receipts -----	\$18,851.13

Disbursements

Hendrix College Balance Conf. Claims 1940-41 -----	\$ 2,839.33
Hendrix College Conference Claims 1941-42 -----	3,531.87
Expense February Special -----	209.82
Hendrix College February Special -----	6,687.70
Ministerial Education -----	4,335.29
Pastors' School -----	440.00
Student Work and Wesley Fund -----	365.00
Scholarship Fund -----	200.00
Total Disbursements -----	\$18,609.01
Balance in Institutional Account -----	242.12
Grand Total -----	\$18,851.13

In accordance with your directions, we have audited the accounts of the Board of Christian Education, Little Rock Conference, for the fiscal year ended October 31, 1942, and submit herewith statements of receipts and disbursements together with reconciliation of account with W. B. Worthen Company, Bankers.

All receipts accruing to the Board as shown by the books have been deposited in the bank. The checks covering the disbursements have been exhibited for our inspection and found to be properly endorsed and entered in the records.

Based on the records examined and the information obtained by us, we are of the opinion that the within statement of receipts and disbursements correctly reflect the Board's financial operations for the year ended October 31, 1942.

Frank L. Eaton & Company.

LITTLE ROCK CONFERENCE

COMMISSION ON EVANGELISM

We, your Commission on Evangelism, make the following financial report for the year ending November 11, 1942.

Receipts

From C. E. Hayes, Treasurer	\$281.97
Balance, Bank, November 20, 1941	213.19
Total Receipts, Conference Year 1942	\$495.16

Disbursements

Rev. J. L. Tucker, Nov. 20, 1941 (Trip to Little Rock for Commission)	\$ 5.04
Rev. J. A. Wade, November 20, 1941 (Expense for Commission, Texarkana District)	2.92
Miss Hazel Proffit, November 24, 1941 (Stenographic Work for Commission)	2.00
Stamps, Letters, November 24, 1941 (To Members of Commission, Supt. Dist. Directors)	.90
W. B. Worthen, Bankers (Treasurer's Bond, 1942)	5.00
W. B. Worthen, Bankers, October 7, 1942 (Treasurer's Bond, 1943)	5.00
Exchange on Checks	.26
Total Disbursements	\$ 21.12

Cash on Hand in Bank, Dermott, Arkansas \$474.04

J. L. Tucker,
Commission Treasurer.

Auditor's Report

We have audited the accounts of the Commission on Evangelism of the Little Rock Conference, for the year 1942, closing with the session of November 11 to 15, 1942, and submit the following statement:

All receipts accruing to the Commission as shown by the books have been deposited in this bank. Checks covering the disbursements have been exhibited for our inspection and are found to be properly endorsed and entered in the records.

Based on the records examined and the information obtained by us, we are of the opinion that these finances have been properly handled.

Respectfully,

Clarence Horton,
Assistant Cashier,
Dermott State Bank.

BOARD OF LAY ACTIVITIES

Statement of Receipts and Disbursements
For the Year Ended October 31, 1942

Receipts

From Conference Treasurer	\$ 535.95
From Board of Christian Education	10.00
Total Receipts	\$ 545.95
Balance in Bank, October 31, 1941	806.41
Total to Account For	\$1,352.36

Disbursements

Annual Board Meeting Dinner	\$ 25.00
Layman's Day Broadcast	15.00
Conference Lay Leader's Expense	100.00
District Director's Expense	21.04
Mt. Sequoyah Leadership School	128.92
Stationery, Printing and Postage	13.22
Treasurer's Bond	5.00
Stenographic and Clerical	25.00
Audit Fee	5.00

Total Disbursements	\$ 338.18
Balance in Bank, October 31, 1942	1,014.18

Total Accounted For	\$1,352.36
---------------------------	------------

Mrs. R. A. Thomas, Treasurer.

Auditor's Certificate

I have examined the records of the Board of Lay Activities for the period, November 1, 1941, to October 31, 1942, and find that all funds as shown by the books have been deposited in the bank, and have examined the cancelled checks and find the balance shown by the bank at October 31, 1942, in the amount of \$1,014.18 is correct as per books after allowing for outstanding checks.

Frank L. Eaton,
Certified Public Accountant.

HOSPITALS AND HOMES**Treasurer's Report****Receipts**

Balance from Last Conference	\$255.60
Amount Received	19.43
Total	\$275.03

Disbursements

Aetna Insurance Co., November 20, 1941	\$ 5.00
Rev. C. H. Gilliam, October 26, 1942	62.00
Balance on hand, People's National Bank	\$208.03

Hospital and Homes Committee.
L. C. Elliott, Treasurer.

Auditor's Report

This is to certify that the balance of the Hospital and Homes account, by L. C. Elliott, as of November 9, 1942, on deposit with the People's National Bank, was \$208.03.

People's National Bank,
By Elmo Cox,
Assistant Cashier.

LITTLE ROCK CONFERENCE

BOARD OF MISSIONS AND CHURCH EXTENSION

After careful consideration of our income and disbursements the following appropriations are made:

1. \$100.00 to the Booneville Sanatorium.
2. The expense of the Chairman and Conference Secretary to the Jurisdictional Council meeting to be held in Dallas in February.
3. \$15.00 for traveling expense for each District Secretary and \$10.00 toward his expense to the Leadership School of Missions at Mt. Sequoyah.
4. Appropriations to the districts as follows:

Arkadelphia District	\$960.00
Camden District	420.00
Little Rock District	500.00
Monticello District	550.00
Pine Bluff District	760.00
Prescott District	775.00
Texarkana District	720.00
5. \$10.00 appropriated for Jurisdictional Conference expense.
6. \$500.00 for Aluminum City Mission Work.

Report of Treasurer

Receipts

Balance in Bank November 11, 1941	\$ 4,942.50
Received from C. E. Hayes, Conference Treasurer, November 17, 1941	1,318.09
Total	\$ 6,260.59
Less check to Rev. J. H. Cummins for Church Extension	841.43
Balance on hand beginning of new Conference year	\$ 5,419.16
Received from C. E. Hayes, Conference Treasurer	6,751.68
Received from unknown person, DeWitt Church	20.00
Total	\$12,190.84

Disbursements

Conference Claimants	\$4,558.74
Rev. I. L. Claud, Booneville Church	100.00
Rev. J. H. Cummins, Church Extension	1,770.45
Missionary Conference Expense:	
Rev. A. J. Christie	3.00
Rev. Fred Roebuck	11.86
Rev. Fred Roebuck	15.75
Rev. R. E. Simpson, KTHS Program	15.00
Treasurer's Bond Premium	12.50
Postage	15.39
	6,502.69
Balance in Bank November 11, 1942	5,688.15
Total	\$12,190.84
Surety bond \$5,000.00 issued by National Surety Corporation, Number 304084.	

Respectfully submitted,

Carl Hollis, Treasurer,
Board of Missions.

This is to certify that I have examined the above report and accounts and found it correct in every detail.

F. M. Holt, Auditor.

ARKANSAS METHODIST ORPHANAGE

Receipts

North Arkansas Conference on Assessment	\$ 421.15
Little Rock Conference on Assessment	2,525.03
North Arkansas Conference Christmas Offerings	2,420.16
Little Rock Conference Christmas Offering	6,706.45
Miscellaneous Gifts and Board	501.50
Total	\$12,574.29
Balance on hand October 1, 1941	863.32
Grand Total	\$13,437.61

Disbursements

Salaries	\$ 2,235.50
Food (Milk, Meat, Groceries, Bread)	3,956.77
Laundry	418.57
Drugs	141.18
Utilities	862.21
Clothing and Shoes	344.46
Petty Cash	625.00
Insurance and Taxes	222.95
Furniture and Equipment	630.42
Plumbing and Repairs	398.37
Miscellaneous Expense	311.35
Office Expense	844.90
Total	10,991.68
Balance on hand October 1, 1942	\$ 2,445.93

Respectfully submitted,

James Thomas, Superintendent.

I have examined the records of the Arkansas Methodist Orphanage for the period, October 1, 1941, through September 30, 1942, and have found them to be correct.

R. G. McDaniel, Accountant.

LITTLE ROCK CONFERENCE

THE ARKANSAS METHODIST
Treasurer's Report

Receipts

Balance on hand October 31, 1941		\$	26.61
Subscriptions	\$12,384.79		
Advertising	3,781.34		
Conference Collections:			
Little Rock	\$2,323.79		
North Arkansas	2,047.40	4,371.19	
Rents collected on 1018 Scott St., Little Rock	1,906.00		
Notes receivable collected	220.00		
Miscellaneous	37.63	22,700.95	
Total		\$	22,727.56

Disbursements

Salaries:			
Editor	\$2,915.00		
Assistant Editor	1,377.80		
Office	652.50	\$ 4,945.30	
Advertising Commissions		790.31	
Office expense		193.69	
Postage		1,161.09	
Printing		11,558.52	
Engraving		229.09	
Rent		425.00	
Interest paid		7.63	
Bank charges		32.96	
Building expense:			
Utilities	\$ 739.46		
Maintenance	116.60		
Insurance	101.22		
Taxes	175.68	1,132.96	
Notes payable, paid		1,355.50	
1941 accounts payable, paid		557.00	
Miscellaneous		112.32	22,501.37
Balance, October 31, 1942		\$	226.19

Proof

Cash on hand	\$	4.10
Balance, Union National Bank, Little Rock, Ark.	222.09	\$ 226.19

THE ARKANSAS METHODIST

Balance Sheet
October 31, 1942

Assets

Cash on hand	\$	4.10
Petty Cash Fund		10.00
Balance, Union National Bank, Little Rock, Ark.		222.09
Real Estate, Little Rock, Ark.		3,000.00
Buildings located on same, and located at 1018 Scott St., Little Rock, Ark.		3,000.00
Total	\$	6,286.19

Liabilities**N O N E**

Net Worth -----\$ 6,286.19

Auditor's Report

Herewith for your approval I submit my report on the books of The Arkansas Methodist for the fiscal year ended October 31, 1942.

Inasmuch as the only records of the office consist of the cash book, I have limited this report to an accounting of the recorded cash receipts and disbursements, together with a condensed balance sheet set up from the audit report of October 31, 1941.

During the current year, income from subscriptions was practically double that of the previous year, \$12,384.79. There was a consequent material increase in printing costs. Advertising income declined approximately \$1,000.00.

The value placed on land and buildings is that listed in previous audits as the value fixed by appraisers secured by your Commission on April 12, 1941.

On the balance sheet, no liabilities are listed. The management does not treat thirty-day accounts payable as liabilities, nor are similar accounts receivable treated as assets. I have, therefore, not set them up. They are, of course, debts of The Arkansas Methodist. I have verified, however, that all salaries are paid to date, and all printing bills have been paid except that for the month of October, for which no statement had been received. This printing account for October would be the only liability of any consequence. All bills payable were liquidated during the year.

In verification of disbursements, I have examined stubs of check books, cancelled checks and invoices. Checks have been found to be properly drawn and signed and endorsed. In verification of receipts I have examined duplicate receipts in the office. All recorded receipts have been properly accounted for.

Respectfully submitted,

H. C. Johnston, Auditor.

Little Rock, Ark., November 2, 1942.

MINISTERIAL SUSTENTATION FUND

Receipts for Conference Year 1941-42

Arkadelphia District

Arkadelphia -----	\$30.00	Forrest E. Dudley -----	\$30.00	\$ 60.00
Benton -----	30.00	J. M. Hamilton -----	30.00	60.00
Hot Springs:				
First Church -----	48.00	Homer T. Forte -----	48.00	96.00
Grand Avenue -----	19.00	R. E. Simpson -----	19.00	38.00
Oaklawn Church ----	13.20	George E. Reutz -----	14.00	27.20
Pullman Heights --	18.00	Hal H. Pinnell -----	18.00	36.00
Malvern -----	27.00	W. C. Watson -----	27.50	54.50
Sparkman-Sardis ----	10.00	G. W. Warren -----	15.00	25.00
J. E. Cooper, District Superintendent -----				40.00
Robert C. Rhodes, Professor, Emory University -----				36.00
Total -----				\$472.70

Camden District

Bearden -----	\$-----	J. A. Henderson -----	\$-----	\$-----
Camden -----	36.00	J. L. Hoover -----	36.00	72.00
Chidester Circuit ----	13.25	J. A. Newell -----	13.00	26.25
El Dorado:				
First Church -----	50.00	Alfred Freeman -----	50.00	100.00
Vantrease Memorial --	27.00	W. R. Burks -----	21.00	48.00
Fairview -----	13.00	H. D. Ginther -----	13.00	26.00
Fordyce -----	20.00	B. F. Roebuck -----	20.00	40.00
Hampton Circuit ----	11.00	A. C. Rogers -----	11.00	22.00
Huttig -----	17.00	L. C. Gatlin -----	17.00	34.00
Junction City Circuit --	12.50	S. B. Mann -----	10.00	22.50
Louann Circuit -----	10.00	W. I. Small -----	10.00	20.00
Magnolia:				
First Church -----	30.00	R. E. Fawcett -----	30.00	60.00
Jackson Street -----	18.00	C. H. Farmer -----	18.00	36.00
Parker's Chapel-				
Fredonia -----	11.97	T. D. Spruce -----	11.97	23.94
Smackover -----	24.00	Roy Brown -----	24.00	48.00
Stephens-Mt. Prospect --	15.00	J. H. Cummins -----	15.00	30.00
Strong Circuit -----	12.20	O. C. Birdwell -----	12.20	24.40
Taylor Circuit -----	12.00	Kirvin A. Hale -----	12.00	24.00
Waldo -----	15.00	James A. Simpson -----	15.00	30.00
Leland Clegg, District Superintendent -----				56.00
James A. Sewell, United States Army Chaplain -----				16.33
Total -----				\$759.42

Little Rock District

Austin Circuit -----	\$11.00	C. A. Simpson -----	\$11.00	\$ 22.00
Bauxite-Sardis -----	18.00	J. Frank Walker -----	18.00	36.00
Carlisle -----	18.00	John W. Hammons -----	18.00	36.00
Des Arc-New Bethel --	12.00	Clinton Atchley -----	12.00	24.00
Douglasville-				
Geyer Springs -----	19.00	Curtis Williams -----	19.00	38.00
England -----	20.00	George G. Meyer -----	20.00	40.00
Hazen -----	16.00	A. E. Jacobs -----	16.00	32.00

THE METHODIST CHURCH

109

Little Rock:

Asbury -----	42.00	F. G. Roebuck -----	42.00	84.00
Capitol View -----	24.00	H. O. Bolin -----	24.00	48.00
First Church -----	60.00	Connor Morehead -----	60.00	---
		Harold Eggersperger ---	19.00	139.00
Forest Park -----	12.00	W. D. Golden -----	12.00	24.00
Henderson -----	16.00	H. H. McGuyre -----	16.00	32.00
Highland -----	24.00	J. B. Hefley -----	24.00	48.00
Hunter Memorial ---	15.00	A. J. Shirey -----	15.00	30.00
Pulaski Heights ---	36.00	Fred R. Harrison -----	36.00	72.00
Scott Street -----	24.00	L. E. N. Hundley -----	24.00	48.00
Twenty-Eighth St. -	15.00	B. F. Fitzhugh -----	15.00	30.00
Winfield Memorial -	50.00	W. B. Slack -----	50.00	100.00
Lonoke -----	23.00	O. E. Holmes -----	23.00	46.00
Mabelvale -----	10.00	Gerry Dean -----	10.00	20.00
Primrose Chapel -----	13.00	M. W. Miller -----	13.00	26.00
C. M. Reves, District Superintendent -----				59.24
J. D. Hammons, Vice President, Hendrix College -----				25.00
Clem Baker, Executive Secretary and Conference Rural Worker --				42.00
James Sewell, Chaplain, U. S. Army -----				10.00

Total ----- \$1111.24

Monticello District

Crossett -----	\$30.00	T. T. McNeal -----	\$30.00	\$ 60.00
Dermott -----	20.00	J. L. Tucker -----	20.00	40.00
Dumas -----	21.00	A. C. Carraway -----	20.50	---
		R. F. Sorrels -----	19.00	60.50
Eudora -----	12.00	J. T. Thompson -----	12.00	24.00
Hamburg -----	20.00	C. E. Whitten -----	20.00	40.00
Lake Village -----	12.00	R. H. Cannon -----	12.00	24.00
McGehee -----	22.00	R. A. Teeter -----	22.00	44.00
Monticello -----	27.00	Edward Harris -----	27.00	54.00
Portland-Parkdale ---	17.00	A. W. Hamilton -----	17.00	34.00
Tillar-Winchester ---	12.10	F. W. Schwendimann ---	12.00	24.10
Warren -----	27.00	E. D. Galloway -----	27.00	54.00
Wilmot -----	13.00	J. W. Thomas -----	13.00	26.00
Arthur Terry, District Superintendent -----				42.00

Total ----- \$526.60

Pine Bluff District

Alzheimer-Wabaseka	\$16.00	Alfred Doss -----	\$- --	\$ 16.00
DeWitt -----	25.00	H. B. Vaught -----	25.00	50.00
Gillette -----	15.60	V. D. Keeley -----	15.60	31.20
Grady-Gould -----	12.00	Earl Lewis -----	12.00	24.00
Pine Bluff:				
Carr Memorial ---	24.00	D. T. Rowe -----	12.00	36.00
First Church -----	40.00	E. C. Rule -----	40.00	80.00
Hawley Memorial ---	12.00	G. W. Robertson -----	12.00	24.00
Lakeside -----	33.00	R. B. Moore -----	33.00	66.00
Rison -----	15.00	J. D. Montgomery -----	15.00	30.00
Sheridan-New Hope ---	18.00	C. H. Giessen -----	14.25	32.25
Sherrill-Tucker -----	23.50	C. D. Cade -----	15.00	38.50
Star City Circuit ---	14.00	F. L. Arnold -----	13.00	27.00

LITTLE ROCK CONFERENCE

Stuttgart:

First Church -----	24.00	Van Harrell -----	24.00	48.00
Grand Avenue -----	29.00	Roland Darrow -----	28.00	57.00
Neil Hart, District Superintendent -----				50.00

Total ----- \$609.95

Prescott District

Amity Circuit -----	\$10.00	Noel Cross -----	\$11.80	\$ 21.80
Blevins Circuit -----	16.00	C. H. Giessen -----	\$ 3.00	
		L. O. Lee -----	12.00	15.00
				31.00
Emmett-Bierne -----	16.06	C. B. Wyatt -----	16.60	32.66
Forester -----	14.00	Louis Averitt -----		3.51
				17.51
Gurdon -----	25.20	R. L. Long -----	25.20	50.40
Glenwood -----	11.01	E. H. Martin -----	11.00	22.01
Hope -----	33.00	K. L. Spore -----		33.00
				66.00
Mineral Springs Ct. --	14.00	G. L. Cagle -----	14.00	28.00
Murfreesboro-				
Delight -----	15.55	I. A. Love -----	2.45	18.00
Nashville -----	24.00	J. Wayne Mann -----	24.00	48.00
Okolona Circuit -----		T. M. Armstrong -----	11.00	11.00
Prescott -----	24.00	S. T. Baugh -----	24.00	48.00
J. D. Baker, District Superintendent -----				38.00

Total ----- \$432.38

Texarkana District

Ashdown -----	\$18.00	W. R. Boyd -----	\$18.00	\$ 36.00
DeQueen -----	24.00	H. D. Sadler -----	24.00	48.00
Dierks -----	10.00	C. D. Meux -----	10.00	20.00
Foreman -----	15.00	R. O. Beck -----	15.00	30.00
Lewisville-Bradley --	16.50	M. E. Scott -----	20.00	36.50
Lockesburg Circuit --	11.00	A. C. Rogers -----	3.00	14.00
Mena -----	21.00	C. R. Hozendorf -----	21.00	42.00
Texarkana:				
College Hill -----	14.04	Ralph Clayton -----	14.00	28.04
Fairview -----	21.00	Otto Teague -----	21.00	42.00
First Church -----	50.00	Aubrey Walton -----	50.00	100.00
Stamps Charge -----	18.50	J. A. Wade -----	18.00	36.50
A. J. Christie, District Superintendent -----				40.00

Total ----- \$473.04

Grand Total received for year 1941-1942 ----- \$4385.33

C. E. Hayes, Treasurer.

November 24, 1942.

MINISTERIAL SUSTENTATION FUND

Disbursements for Conference Year 1941-1942

Arkadelphia District

Arkadelphia Circuit -----	\$102.00
Benton Circuit -----	24.75
Couchwood Circuit -----	166.00
Holly Springs Circuit -----	76.50

THE METHODIST CHURCH

111

Tigert Memorial-Hot Springs -----	94.00
Hot Springs Circuit -----	49.50
Keith Memorial Charge -----	134.25
Leola Circuit -----	31.24
Princeton Circuit -----	65.25
Traskwood Circuit -----	111.00
Malvern Circuit -----	9.75
Total -----	\$ 864.24

Camden District

Buckner Circuit -----	\$ 54.00
Ebenezer Circuit -----	63.00
Emerson Circuit -----	67.50
Kingsland Circuit -----	55.50
McNeil Circuit -----	87.00
Thornton Circuit -----	138.00
Total -----	\$ 465.00

Little Rock District

Bryant Circuit -----	\$108.75
Carlisle Circuit -----	159.00
Hickory Plains Circuit -----	58.50
Keo-Tomberlin -----	86.25
Total -----	\$ 412.50

Monticello District

Arkansas City Circuit -----	\$136.50
Drew Circuit -----	51.25
Fountain Hill Circuit -----	112.99
Montrose-Snyder -----	73.50
New Edinburg Circuit -----	94.50
Watson -----	225.00
Wilmar Circuit -----	23.25
Total -----	\$ 716.99

Pine Bluff District

Almyra -----	\$134.74
Bayou Meto Circuit -----	92.25
Glendale-White Hall -----	127.75
Good Faith -----	18.75
Pine Bluff Circuit -----	36.00
Prairie Union-DeLuce -----	24.75
Rowell Circuit -----	10.25
Sheridan Circuit -----	22.01
St. Charles Circuit -----	112.73
Swan Lake Circuit -----	77.25
Total -----	\$ 656.48

LITTLE ROCK CONFERENCE

Prescott District

Antoine Circuit	\$ 76.00
Bingen Circuit	48.33
Prescott Circuit	116.25
Springhill Circuit	75.33
Washington Circuit	105.00
Waterloo Circuit	129.00
Total	\$ 549.91

Texarkana District

Cherry Hill Circuit	\$ 7.25
Doddridge Circuit	33.00
Foreman Circuit	7.25
Fouke Circuit	101.74
Hatfield Circuit	55.00
Horatio Circuit	68.50
Umpire Circuit	36.25
Winthrop Circuit	61.75
Total	\$ 370.74
Grand Total Disbursed	\$4,035.86

CERTIFICATE OF ORDINATION

This is to certify that I, Charles C. Selecman, have this day and date, ordained to the office of Deacon in the Church of God: Harold O. Eggensperger, W. D. Golden, Eldred Blakeley and D. Mouzon Mann.
Done at Hot Springs, Ark., November 13, 1942.

(Signed) Charles C. Selecman, Bishop.

CERTIFICATE OF ORDINATION

This is to certify that I, Charles C. Selecman, have this day and date, ordained to the office of Elder in the Church of God: Clinton M. Atchley, Mark Vaught, Curtis W. Williams and Richard T. Perry.
Done at Hot Springs, Ark., November 13, 1942.

(Signed) Charles C. Selecman, Bishop.

RESOLUTIONS

SERVICE RECORD FOR ACCEPTED SUPPLIES

RESOLVED, That the Secretary of the Conference be requested to prepare a Service Record for Accepted Supplies for publication in the 1943 Journal of this Conference. Unanimously adopted.

PRICE OF JOURNAL

RESOLVED, That the published price of the Little Rock Conference Journal shall be fixed at fifty cents per copy. Unanimously adopted.

CHANGES IN STANDING RULES

1. RESOLVED, That Item Number 3 of Rule Three of the Conference Standing Rules be amended to read, "The District Superintendent

shall furnish the Statistical Secretary with all assessments and acceptances of pastoral charges not less than sixty days before the meeting of the Annual Conference and these figures shall be accepted as official." Unanimously adopted.

2. RESOLVED, That Rule Number 15, as published in the 1941 Journal, be rescinded. Unanimously adopted.

TRANSFER OF CONFERENCE CLAIMANTS FUNDS

Having been advised by the Board of Trustees of the Permanent Fund of the St. Louis Conference of the Methodist Episcopal Church, a Corporation, that it was their desire to transfer to the Missouri Conference, the St. Louis Conference, the Southwest Missouri Conference, the North Arkansas Conference and the Little Rock Conference of the Methodist Church, such funds as might be in their possession, for the benefit of the Conference Claimants of these various Conferences;

And since the Uniting Conference made provision for a committee to make the adjustment of all matters concerning conference claimants, where changes of Conference boundaries were involved; and since such a committee was set up and did divide the claimants, according to service years and the number of active men going to each Conference, among the above named Conferences;

Therefore, be it resolved by the Little Rock Conference that we do hereby request the Distributing Committee to make this division of funds, as above mentioned, on the same percentage basis as was used in the division of conference claimants.

We do further resolve that this Conference request the Distributing Committee to place such portion of these funds, as would be the rightful share of this Conference, with the Missouri Corporation of the Board of Pensions of the Methodist Church; these funds to be held in trust by the General Board, the income from the same to be turned to this Conference each year for the sustenance of the Conference Claimants of this Conference.

RESOLUTION OF THANKS

We, the Committee on Resolutions, wish to thank the membership of First Methodist Church, Hot Springs, for the gracious entertainment extended to us during the days of the Conference. Being in your beautiful sanctuary and commodious educational building has been an inspiration and a great aid to the Conference.

To Bishop Charles C. Selecman we express our gratitude for his kind and brotherly spirit and for the splendid manner in which he has directed the Conference business.

To Rev. Homer T. Fort, and other ministers of the city, the entertainment committee, the registration committee, the floral committee, the faithful choir, the ushers, the ladies of the Woman's Society of Christian Service, and those in whose homes we were guests, we express our profound appreciation.

We are indebted to the guest ministers for their inspiring and challenging messages of faith and confidence. To the representatives of all our connectional interests for their presence and contributions to our program; to The Methodist Publishing House and its representatives for the effective display of books, we are deeply grateful.

We especially thank Radio Station KTHS, the local and state press for the publicity given our Conference.

We also thank Colonel Martin Eislie for the cordial welcome extended to the delegates to use the facilities of the Church and City.

**A RESOLUTION OF THE RESIGNATION OF J. S. M. CANNON AS
LAY LEADER OF THE LITTLE ROCK CONFERENCE**

It is with deepest regret that the Board of Lay Activities has accepted the resignation of Mr. J. S. M. Cannon as Lay Leader of the Little Rock Conference. For many years he has been one of the outstanding laymen of Arkansas Methodism and for twenty years he has occupied the important position of Lay Leader of the Conference. Through this office he has made his leadership felt for the program of the church. And what he has meant to the organized work of the laymen in the Little Rock Conference he has meant to this work throughout Methodism. For many years he has been a member of the General Board of Lay Activities and through his membership of this Board and through his membership of the General Conference he has had no small part in making the plans and shaping the progress of Lay Activities in the whole church.

But it has not been as an office holder in Methodism that Mr. Cannon has rendered his best service to the cause of truth and righteousness. His greatest contribution to the Kingdom of God has been made through his character and his service as a layman. It sometimes happens that a layman is best known by what he says rather than by what he is in heart and life. But it is not so in this case. Outstanding and highly respected in his own great church for his able leadership and his genuine worth, he has gone all through the Little Rock Conference preaching with his words and with his works a gospel that has inspired and helped both the laity and the ministry.

Therefore, as laymen and as pastors, we wish to recognize in this resolution the great contribution which Mr. Cannon has made to the ongoing of Methodism in Arkansas and in America and to express to him our sincere appreciation of the service which he has rendered. It will be a source of comfort and strength to all of us to remember his labors in the past and to feel that he keeps his interest in all that we are doing. May the richest blessings of God rest upon his and all the interests of his life.

Fred Gantt.
Alton Raney.
C. M. Reves.

Memoirs

THOMAS OLIVER RORIE

Was born in Middle Georgia, April 14, 1853, and was educated at Emory College, Oxford, Georgia. Joined the North Georgia Conference in 1880 and after serving in that conference for a term of years was transferred to the Little Rock Conference in 1895 and stationed at Monticello, and from then on serving pastorates in the conference, traveling agent for the Methodist Orphanage, Field Editor for the Arkansas Methodist, serving faithfully and efficiently in all capacities wherever assigned until he retired from active service in 1926, making his home in Hot Springs until he was called home February 3, 1942, at eight o'clock in the morning.

He was married first to Miss Fannie Brooks in Georgia in 1880. To this union six children were born, three surviving, Mrs. Claude Phillips of Arkadelphia, Rev. T. O. Rorie, junior pastor of Wagner Memorial Church, St. Louis, Missouri, and Clem B. Rorie of Fort Smith. His first wife died in 1908 and in April, 1912, he married Miss Helen Lehmanns, who survives him. To this union two children were born, one, Lieut. Ben L. Rorie, survives, and several grandchildren remain to sustain his loss. One son, Paul, who preceded him in death some years was a preacher of no ordinary ability, thus besides giving 46 years of active work to the ministry himself gave two fine sons to the same cause.

Embraced within the confines of the above dates was the life of a man of no ordinary ability. Blessed with a fine mind, a sterling character, a kind loving heart, he projected his life through his day and generation in a broad constructive way. How he knew and loved the doctrines of Methodism. He could preach said doctrines in a very unusual way. This man was constructed on broad and liberal lines. He could not brook the little and narrow. He had no patience with the veneer or camouflage; but moved on straight lines and not in circles, and demanded that from those with whom he dealt. He was the personification of rugged honesty.

While this writer was pastor of First Church, Hot Springs, he was a frequent auditor of his ministry and what a help this was, sympathetic, appreciative, attentive and helpful in all his attitudes. The writer remembers how one night he invited the subject of this sketch to talk to his prayer meeting crowd upon the subject of "Infant Baptism," how he amazed and thrilled that crowd upon this beautiful and vital subject. And he did everything he laid his hand to in a similar way. Bishop Bristel once said of Bishop McCabe, "He was a man whose brain was filled with empires and his heart with milleniums." So with this good man; he loved his country, his church, his family, his friends, his Lord and had a Heavenly longing for the coming of the Kingdom of God on earth. He lived nobly, suffered patiently and like an infant pillowing its head upon the bosom of its mother and falling to sleep; he pillowed his head upon the promises of his Lord and quietly and sweetly slipped away into the arms of his Lord. In closing I want to say in the words of Dr. Brown at the memorial service of Dean Tillett, "He held his place; held the long purpose like a growing tree; held it through blame and faltered not at praise, towering in calm, rough-hewn sublimity above the hills, and when he fell, he went down as when a lordly cedar,

green with boughs goes down upon the hills and leaves a lonesome place against the sky."

His funeral was conducted from the family church, Oaklawn, Hot Springs, February 4, 1942, by his faithful pastor, Rev. George Reutz, assisted by Rev. Roy Farr.

His friend and brother,

W. C. Watson.

MRS. HORACE JEWELL

1847-1942

On October 27, 1942, Mrs. Horace Jewell passed to her reward; more than 95 years old.

Martha Tabitha Taliaferro was born March 1, 1847, in Wilkes County, Georgia. Her parents, Nicholas Taliaferro (1801-1871) and Nancy (Hill) Taliaferro (1804-1868) were the parents of four sons and three daughters. Martha Tabitha was the youngest of the seven. She united with the M. E. Church, South, at Pope's Chapel, Wilkes County, Georgia, in 1859, when she was twelve years of age. That was the beginning of 83 years of faithful service to the church.

In the fall of 1860, her family moved to Cleveland County, Arkansas, settling about 25 miles from Pine Bluff. In Arkansas, she joined a church near their home, called Bethlehem. She probably remained a member of that church for some 16 or 17 years.

Her opportunities of education were limited, due to the circumstances of the times. She attended a private school three or four years before the Civil War. That, with one year in Wesleyan Female College, Macon, Georgia, after the war, was the extent of her formal education. However, she was a great student of life, and a reader of good literature. She was, therefore, an educated woman, in the real sense.

As a young lady, she lived through the trying times of the war between the states. Her three brothers (one had died before the war) went away to the war. Her oldest brother did not come back. She spent the first three years of the war at her family home in Cleveland County, which was for a time, between the Federal and Confederate lines. She saw an engagement between a Company of Union and a Company of Confederate soldiers, fought in her own front yard. On another occasion, a body of "grey-backs" all but hanged her father in their front yard, after stealing everything they could move from the premises. This she would have seen had she not been away from home that night, ministering to a sick neighbor. The last year of the war, she spent at Mound Prairie, Texas, where a brother, an army officer, was in charge of a Confederate Government factory. On January 30, 1873, she married Mr. James M. Duncan, a young planter from Southwest Georgia. They were very happy and appeared to have a bright future, but, in less than three months, on March 21, 1873, her young husband died leaving a noble Christian testimony. On November 5, 1873, the broken hearted young widow was blessed with the birth of a baby girl, who was named Jimmie, for her father. Jimmie is now Mrs. John Arnold of Hope, who for nearly 69 years was a comfort and consolation to her dear mother.

For nearly five years, Mrs. Duncan, and her little daughter lived on their farm in Cleveland County. It was during this period (1873) that she entertained Bishop Wm. M. Wightman, and he held a Conference, in her home, with Miss Emma Van Valkenburg of Warren, and other ladies, which led, a few months later, to the organization of the first Woman's Foreign Missionary Society in the M. E. Church, South.

In 1877, Mrs. Duncan met Reverend Horace Jewell, at that time in his fourth year as pastor of First Church, Pine Bluff, and who had been bereaved, the previous year, of his first companion, the former Miss Mattie Powell of Camden. A correspondence developed which resulted in their marriage, December 27, 1877. When Brother Jewell and Mrs. Duncan married, she had her little girl, Jimmie, about four years of age; and he had two daughters, Ella, about fifteen, who in 1884 became the wife of Reverend E. M. Pipkin, of this Conference; and, Nannie, about twelve, who married George Hughes of Benton in 1889. There were four other children of Brother Jewell's first marriage, who had died in infancy. These two daughters soon became quite attached to their step-mother, as did Jimmie to her step-father, and they all grew up together as one loving happy family.

After their marriage, Brother Jewell served the following appointments: Monticello (1877-78); the Pine Bluff District (1878-81; First Church, Little Rock (1881-85); the Little Rock District (1885-88); First Church, Pine Bluff (1888-89); Searcy (1889-92); Prescott (1892-93); Winfield Memorial (1893-94); Arkadelphia District (1894-98); Malvern (1898-1902), and Lonoke (1902-04). He retired in 1904 and moved to Hope in December. He served Fulton Circuit and other supply pastorates in the vicinity of Hope for several years, and was accidentally killed by a train at a crossing, in Hope, on February 7, 1917.

To this union there were born three sons and two daughters. The sons were Albert Taliaferro, Horace Hughes, and Nicholas Taliaferro. Albert and Nicholas, both dutiful and loving sons, survive their mother living in Hope. The daughters were Linda and Ann Taliaferro. The latter is now Mrs. John Hollis of Little Rock. Her frequent visits and letters were always sources of much pleasure to her mother. The former, Miss Linda was the constant companion of her mother. If it is possible for a lady to be a mother to her mother, Miss Linda was. She made a career out of taking care of her mother.

Mrs. Jewell, or "Mother Jewell" as almost everyone called her, for a quarter of a century (for more reason than because she was growing old in years), continued to live in Hope following the death of her husband. Until the very last years of her life, she came regularly to church, although for many years her hearing had been gone. She always occupied the second pew in front of the pulpit. This pew will doubtless continue, long, to be known as "the Jewell pew." After she could no longer go to church, she made a church of her room, where she continued to read her Bible and pray and to talk to all who came about the church, and God, and all good things.

It would be difficult to pick out the outstanding characteristics of this noble soul. She did so abound in good things that could be said of her. She was kind, loving, and true. She loved her church and the church loved her, being indebted to her for many great and useful services over 83 years of her loyal membership. One could always be sure of striking up a conversation in which she was obviously interested, when the subject was the church. She loved flowers. Wherever she went, to parsonage, homes, across the state, she left the premises blooming—and flowers loved her, they always seemed more willing to grow and shed out their radiant beauties for her, than for most people. She loved children. Her life was given for her children, her children's children, her grandchildren's children, and the children of others—and these little ones loved her. They often would go to her from their own mothers. As observed above, it is difficult to pick out her outstanding virtues—it is more difficult to pick out her faults if one were disposed to look for them. She said she was "spoiled." Maybe she was,

what of it? Surely it was a pleasure to "spoil" so sweet and fine a person.

The writer of these words can think of no more appropriate way of closing this little tribute than to quote from the memoir of her husband, written by Reverend T. D. Scott in 1917. Brother Scott said of Brother Jewell, "He never seemed to grow old or lose interest . . . he was always cheerful and happy." These words are as descriptive of Mrs. Jewell—his wife of forty years, and his widow for twenty-five more—as they were of her noble Methodist preacher husband.

"Thanks be to God that such have been,
Though they are here no more."

Kenneth L. Spore.

REV. Z. D. LINDSAY

The Rev. Z. D. Lindsay was born on July 5, 1867, in the bounds of the Old White River Conference. In his early manhood he served as engineer on the railroad. During his services as an engineer he received, in a railroad accident, an injury from which he never fully recovered.

He was converted in early manhood and immediately felt the call to the ministry. For a few years he served in the White River Conference.

He came to the Little Rock Conference in the fall of 1906, and was sent to the Washington charge. For twenty years he served circuits and stations, and on a district for one year. He was a superannuate for sixteen years before his death, and made his home in Nashville, Arkansas, during these years. The end came very suddenly and very quickly. He tried to reach his bed but was gone in a few moments. There was but little change in his general condition until a few minutes before his death. He has left behind three very fine children, two daughters and a son, with their companions, to mourn his death.

I think I knew Brother Lindsay and understood him as well as any one. He was a good gospel preacher. We had but few better gospel preachers than he. He did some deep thinking, and thought out and preached new sermons to the end of his ministry. Had it not been for the injury received in the railroad accident, from which he never fully recovered, he would have been a much greater success in his efforts to serve God.

I have lived within a city block from him for the past six years and was often in his home. I have had a chance to know him, and with my knowledge of his accident and his life I believe him to be a good man. He leaves behind three children, two daughters and a son, all of whom are married and have fine families, lovely homes and happy homes.

The funeral was held by the writer and Rev. J. W. Mann, and the body was buried in the Nashville cemetery.

F. P. Doak.

MRS. S. A. HILL

Mrs. Mary Ann Ethridge Hill was born at Okolona, Arkansas, May 17, 1866, and died at Nashville, Arkansas, March 20, 1942. She was married to Rev. Sam A. Hill in 1882. Brother Hill died October 25, 1933. Mrs. Hill was the mother of ten children, eight of whom survive her.

More than twenty-five years of her life were spent in various parsonage homes of the Little Rock Conference and no estimate can be

made of her contribution to the work of her faithful preacher husband. Brother Hill was a man of moods, quick to think, quick to speak and quick to act. How often she served as a leveler of these moods, checking him by her unruffled spirit, guiding him with rare wisdom and infusing into him new faith, new hope and new courage. She had an usually attractive personality and with this she blended a calmness and serenity rarely seen. She always captured the hearts of the congregation her husband was serving.

Because of the demands of her home life she could not give herself so freely to the work of the church as she would have liked. The best efforts of her life were given to the guidance of her children and these efforts were by no means ordinary. Her good judgment, her unfailing energy and her accurate intuition are reflected in the lives of those children.

Her manner of going was in such harmony with her manner of living. Quietly, calmly she slipped away and entered into her eternal rest. Her funeral was held by Rev. J. W. Mann, Rev. F. P. Doak and Rev. C. G. Hughes, and buried in Nashville cemetery.

Chas. G. Hughes.

REUEL PALMER JAMES

Reuel Palmer James, son of Thomas Finley and Hettie Ferrell James, was born March 27, 1888, in the Macedonia community of Hempstead County, Arkansas. He was converted and united with the Methodist Church at Ebenezer, DeAnne Circuit, in the Prescott District, July, 1904, at the age of 16. He was licensed to preach by his District Conference, held at Gurdon in July, 1907, and served the Harmony and Caddo Circuits in 1910-1911, as local preacher supply. At the session of the Little Rock Annual Conference, held at Fordyce in 1911, he was ordained a local Deacon, and the following year entered the Academy at Hendrix College, where he remained until he received a Bachelor of Arts degree in 1920. He then entered Southern Methodist University, to better prepare himself for the work to which he felt a definite call. During all the years he spent in College and University, he was serving circuits and working his way that he might become a well equipped minister of the gospel. He had a passion for learning, and no price in sacrifice and deprivation, was too great to pay for it. Brother James was happily married to Miss Freda Moss at Cove, Arkansas, December 28, 1923, and to this union were born four children, Reuel Palmer, Jr., who died in infancy, Dwight Moody, Lucy Lu and Enoch Marvin. Theirs was a happy home and family, ardently devoted to the work of the church. The following charges in the Little Rock Conference were served efficiently by Brother James: College Hill, El Dorado Circuit, Waldo, Hawley Memorial, Blevins, Sparkman, Thornton, Carthage and Lockesburg.

Brother James, while on his way to the Summer School for ministers at Hendrix College, June 1, 1942, was a victim in a highway accident in which four lives were lost. The funeral service was held in the church at Lockesburg, conducted by Rev. J. A. Christie, his District Superintendent, assisted by the writer. Interment was in the cemetery at Waldo.

He was a man of God, honorable and dependable in every respect, and with convictions so strong that there was never a compromise on his part, if he felt there was a moral principle involved. He is at rest, but is greatly missed by his family and friends. All who knew him feel that only victory can be the reward for spirits like his.

Fred G. Roebuck.

MRS. HAZEL MAE BECK

Mrs. Hazel Mae Beck was born of Mr. and Mrs. Judson Goad of Conway on July 27, 1915. She gave her heart to God in childhood and united with the Methodist Church of Conway. After graduation from Conway High School she attended Arkansas State Teachers College of that city for two years.

On March 18, 1933, Hazel Mae was married to Robert Owen Beck of Tuckerman, Ark., and a ministerial student in Hendrix College. After their marriage Mrs. Beck gave her devotion, time and labors toward helping her young husband in the completion of his college work at Hendrix. In September, 1936, she went with him to Dallas, Texas, where he enrolled in the School of Theology at Southern Methodist University. Here she secured work and thereby continued to help her husband until he graduated in 1938. Their first pastorate was at Junction City, Arkansas, in 1938. It was in this happy pastorate that Robert Owen, Jr., was born on April 18, 1940.

The Becks were stationed at Foreman at the session of Conference in 1941. It was here that the writer came to know them more intimately. Though the months of association were few, they were quite enough to make the full discovery that in this parsonage home a queenly spirit dwelt. None ever presided over her home with more Christian grace than she. Hazel and Bobby, as their close friends came to know them, filled that home with a radiance that time can never dim. Bobby won an immortal place in the hearts of the people at Foreman. And while he was capturing their hearts with his baby affections his mother making friends for Christ and His Church and filling a place of Christian service that her loved ones and friends shall forever remember with grateful hearts.

It was on June 1, 1942, while Mrs. Beck and Bobby were on their way to visit their loved ones in Conway with their husband and father while he attended the Pastors' School at Hendrix that the fatal tragedy occurred. The funeral services were held in First Methodist Church, Conway, with the pastor, Rev. Cecil R. Culver in charge. Assisting him were Dr. Marshall T. Steel of Dallas, Dr. C. M. Reves, Superintendent of Little Rock District, and Andrew J. Christie, their District Superintendent of Texarkana. With little Bobby encircled within his mother's arms they were laid to rest in the Conway cemetery.

A. J. Christie.

DECEASED LAYMEN

This page is dedicated to deceased laymen of the Little Rock Conference who have been members of Boards or Lay Members of the Annual Conference.

DR. J. H. WEAVER

Born December 31, 1858. Died July 15, 1942.

LIST OF DECEASED MINISTERS

Name	Born	Place	Licensed	Admitted On Trial	Died	Place of Death
Wm. B. Whiteside.....	1853	Hempstead County, Ark.	1877	1881	1883	Near Texarkana, Ark.
John Pryor.....	1811	Sullivan County, Tenn.	1830	1830	1883	
J. C. Green.....	Giles County, Tenn.	1858	1878	1883	
B. C. Wier.....	Arundel County, Md.	1819	1883	Glenville, Ark.
L. S. Marshall.....	1796	Henderson County, Ky.	1838	1883	Columbus, Ark.
Julius Stanley.....	Tennessee.....	1879	1885	
Wm. P. Lany.....	1854	Ouachita County, Ark.	1874	1878	1885	
O. C. Robertson.....	1849	Alabama.....	1879	1879	1885	Buena Vista, Ark.
A. R. Winfield.....	1822	Sussex County, Va.	1846	1846	1888	Little Rock, Ark.
John J. Jenkins.....	1852	Woodlawn, Ark.	1874	1875	1889	Stephens, Ark.
Thomas G. Galloway.....	1855	Mississippi.....	1877	1880	1889	Bryant, Ark.
L. M. Keith.....	Calhoun County, Ark.	1876	1876	1890	Fordyce, Ark.
Benjamin Watson.....	1810	Hyde County, N. C.	1831	1832	1890	Sulphur Springs, Ark.
Z. W. Richardson.....	Tennessee.....	1891	Emmett, Ark.
A. W. Simmons.....	1893	Near Texarkana, Ark.
Joseph Turrentine.....	1893	Atlanta, Ark.
J. F. Follin.....	1893	Little Rock, Ark.
C. B. Brinkley.....	1849	1893	Magnolia, Ark.
Boone Keeton.....	1893	Monticello, Ark.
Geo. W. Rice.....	1859	Bradley County, Ark.	1887	1887	1894	Toledo Circuit, Ark.
J. S. Clower.....	1846	Shelby County, Ala.	1868	1894	Nashville Circuit, Ark.
C. L. Adams.....	1866	Lenoire County, Ark.	1885	1886	1895	Cabot, Ark.
John McLaughlin.....	1825	Pertha, Scotland	1873	1873	1896	Arkadelphia, Ark.
P. P. Purke.....	1836	Laurens, S. C.	1884	1896	Texas.
F. J. Shaw.....	1846	Fleming County, Ky.	1889	1896	Humphrey Circuit, Ark.
A. S. Scott.....	1858	Saline County, Ark.	1883	1883	1896	Dallas County, Ark.
J. B. Thomas.....	1832	Marlboro, S. C.	1870	1882	1896	Hamburg Circuit, Ark.
Robt. H. Saunders.....	1826	Carter County, Tenn.	1870	1896	Little Rock, Ark.
B. F. Wilson.....	1864	Cass County, Ind.	1890	1893	1897	Swan Lake, Ark.
John T. Shaw.....	1870	Dover, Ark.	1892	1894	1897	Little Prairie, Ark.
Wm. C. Adams.....	1835	Mississippi.....	1859	1859	1898	Sheridan, Ark.
R. L. Wozencraft.....	1862	Dallas County, Ark.	1892	1894	1899	Hot Springs, Ark.
J. R. Sherwood.....	1836	Indiana.....	1870	1871	1900	Pine Bluff, Ark.
A. C. Kelley.....	1865	Pike County, Ark.	1891	1891	1900	Umpire Ct. Lockesburg, Ark.

LIST OF DECEASED MINISTERS—Continued

Name	Born	Place	Licensed	Admitted On Trial	Died	Place of Death
J. H. Blakely.....	1817	Tennessee.....	1842	1842	1900	Plantersville, Ark.
A. B. Winfield.....	1824	Virginia.....	1845	1847	1901	Okolona, Ark.
J. J. Bond.....	1850	Georgia.....	1877	1895	1901	Dumas, Ark.
Geo. W. Matthews.....	1826	Virginia.....	1856	1870	1902	Virginia
R. H. Pointer.....	1844	Kentucky.....	1878	1902	Sulphur Springs, Ark.
Andrew Hunter.....	1813	Ireland.....	1836	1836	1902	Little Rock, Ark.
B. G. Johnson.....	1823	Tennessee.....	1854	1860	1903	Mineral Springs, Ark.
J. O. Walsh.....	1873	Dallas County, Ark.....	1901	1893	1903	Mt. Pleasant, Ark.
David F. Curry.....	1876	Prairie County, Ark.....	1901	1901	1903	Lacey Circuit, Ark.
J. W. Duncan.....	1874	Drew County, Ark.....	1898	1899	1903	DeValls Bluff, Ark.
J. M. Hawley.....	1867	Pulaski County, Ark.....	1881	1887	1904	Pine Bluff, Ark.
J. Y. Christmas.....	Ashley County, Ark.....	1881	1883	1904	Hot Springs, Ark.
J. D. Whiteside.....	1847	Hempstead County, Ark.....	1874	1874	1904	Arkadelphia, Ark.
B. A. White.....	1850	Tennessee.....	1882	1889	1904	Spring Hill, Ark.
Alexander Avery.....	1809	North Carolina.....	1836	1836	1904	Prescott, Ark.
L. B. Hawley.....	1845	Virginia.....	1863	1876	1905	Stuttgart, Ark.
John F. Carr.....	1834	Tennessee.....	1853	1854	1906	Pine Bluff, Ark.
J. M. G. Douglas.....	1843	South Carolina.....	1866	1869	1906	Bearden, Ark.
W. H. Browning.....	1813	Tennessee.....	1840	1850	1907	Pine Bluff, Ark.
James R. Harvey.....	1837	Russellville, Ark.....	1858	1859	1907	Magnolia, Ark.
E. L. Beard.....	1831	North Carolina.....	1860	1862	1908	Near Cabot, Ark.
Ernest P. Sewell.....	1882	Florida.....	1906	1906	1909	Paris, Tenn.
H. R. Withers.....	1835	Columbia County, Ark.....	1850	1851	1911	Lonoke, Ark.
Barnett Wright.....	1871	Kentucky.....	1892	1894	1911	Camden, Ark.
Thomas H. Ware.....	1846	Alabama.....	1868	1868	1912	Prescott, Ark.
J. M. D. Sturgis.....	1835	Georgia.....	1882	1882	1912	Texas.
Wm. J. Scott.....	1825	South Carolina.....	1853	1853	1912	Austin, Ark.
W. C. Tombs.....	1865	Tennessee.....	1888	1891	1912	Benton, Ark.
James M. Cline.....	1832	South Carolina.....	1856	1865	1913	Arkadelphia, Ark.
Geo. W. Logan.....	1837	Okolona, Ark.....	1860	1862	1913	Arkadelphia, Ark.
Dr. J. H. Rigin.....	1834	Pittsylvle, Md.....	1860	1865	1913	Hot Springs, Ark.
W. W. Manville.....	1843	Canada.....	1889	1891	1914	DeQueen, Ark.
Edgar Seay.....	1882	Warren, Ark.....	1904	1908	1914	Arkadelphia.
J. C. Rhodes.....	1849	North Carolina.....	1871	1873	1915	

LIST OF DECEASED MINISTERS—Continued

Name	Born	Place	Licensed	Admitted On Trial	Died	Place of Death
J. Z. Burleson.....	1862	Ouachita County, Ark.	1891	1896	1915	Okolona, Ark.
C. C. Godden.....	1836	Morris Town, N. J.	1872	1916	Searcy, Ark.
W. J. Rogers.....	1849	Georgia or Alabama.....	1870	1873	1916	Des Arc, Ark.
Horace Jewell.....	1832	Nelson County, Ky.	1853	1855	1917	Hope, Ark.
A. O. Evans.....	1857	Calhoun County, Ala.	1880	1883	1917	Arkadelphia, Ark.
C. D. McSwain.....	1850	Marshall County, Miss.	1871	1871	1917	Emmett, Ark.
W. D. Sharp.....	1872	Droope Mountain, W. Va.	1897	1904	1918	Junction City, Ark.
O. H. Keadle.....	1848	Scotts ville, Ala.	1877	1882	1918	Lonsdale, Ark.
R. C. Atchley.....	1839	Grant County, Ark.	1857	1858	1918	Delark, Ark.
R. L. Cabe.....	1880	Tennessee.....	1911	1911	1918	El Paso, Texas.
Jno. R. Sanders.....	1850	Arkadelphia, Ark.	1875	1881	1918	Pine Bluff, Ark.
G. M. Yearwood.....	Delight, Ark.
W. W. Mills.....	1857	Alabama.....	1881	1883	1919	Arkadelphia, Ark.
W. J. Davis.....	1838	Alabama.....	1858	1858	1919	Antoine, Ark.
A. M. Robertson.....	1851	Oxford, Miss.	1852	1919	Texarkana, Ark.
M. B. Corrigan.....	1854	Dublin, Ireland.....	1884	1884	1919	Monticello, Ark.
H. D. McKinnon.....	1835	Thomasville, Ga.	1857	1919	San Marcus, Texas.
H. H. Watson.....	1849	Grant County, Ark.	1867	1868	1920	Benton, Ark.
T. D. Scott.....	1861	Saline County, Ark.	1885	1885	1920	Arkadelphia, Ark.
J. E. Caldwell.....	1833	Saline County, Ark.	1852	1853	1920	Tulip, Ark.
H. Townsend.....	1836	North Carolina.....	1859	1870	1920	Benton, Ark.
E. N. Watson.....	1839	Grant County, Ark.	1858	1858	1921	Saline County, Ark.
Charles W. Drake.....	1845	Georgia.....	1867	1868	1923	Batesville, Ark.
William A. Steel.....	1846	Lockesburg, Ark.	1881	1923	Little Rock, Ark.
Ambrose D. Jenkins.....	1846	Ouachita County, Ark.	1867	1868	1923	Little Rock, Ark.
Bud E. Mullins.....	1870	Pennington, Texas.....	1908	1910	1923	Lawson, Ark.
Joseph H. Bradford.....	1843	Georgia.....	1880	1923	Nashville, Ark.
Benjamin B. Thomas.....	1857	Timmons ville, S. C.	1884	1923	Memphis, Tenn.
Archelaus Turrentine.....	1851	Sevier County, Ark.	1879	1879	1924	Arkadelphia, Ark.
Euphrates Garret.....	1844	McNair County, Tenn.	1875	1924	Stamps, Ark.
R. P. Wilson.....	1852	Americus, Ga.	1877	1924	Nashville, Tenn.
William M. Crowson.....	1854	Grant County, Ark.	1877	1925	Nashville, Ark.
Lockhart M. Powell.....	1849	Pickens County, Ala.	1874	1880	1925	Arkadelphia, Ark.
Joseph A. Biggs.....	1849	Pike County, Ark.	1877	1925	Hot Springs, Ark.

LIST OF DECEASED MINISTERS—Continued

Name	Born	Place	Licensed	Admitted On Trial	Died	Place of Death
Jessup L. Johnson.....	1842	Buncom County, N. C.....	1887	1925	Murfreesboro, Ark.
John W. Vantrease.....	1848	Tennessee.....	1888	1890	1926	El Dorado, Ark.
Russell R. Moore.....	1858	Marietta, Ga.....	1886	1926	Hazen, Ark.
John J. Menifee.....	1849	Mississippi.....	1889	1927	Benton, Ark.
Jesse Galloway.....	1892	Sevier County, Ark.....	1914	1927	Little Rock, Ark.
David Bolls.....	1854	Nevada County, Ark.....	1889	1896	1928	Little Rock, Ark.
Stonewall Anderson.....	1864	Helena, Ark.....	1885	1886	1928	Nashville, Tenn.
John R. Rushing.....	1855	Quachita County, Ark.....	1886	1889	1928	Mena, Ark.
A. G. Cason.....	1856	Yazoo City, Miss.....	1889	1911	1929	Watson, Ark.
R. J. Ratford.....	1851	Anson County, N. C.....	1884	1887	1929	Texarkana, Ark.
Alonzo Monk.....	1852	Sparta, La.....	1872	1929	Benton, Ark.
R. W. McKay.....	1864	Yorkville, S. C.....	1884	1885	1930	Cabot, Ark.
C. O. Steele.....	1833	Tennessee.....	1857	1857	1930	Hot Springs, Ark.
W. F. Leseter.....	1853	Pike County, Ga.....	1900	1930	Little Rock, Ark.
John H. McKelvey.....	1859	Moulton, Ala.....	1894	1930	Little Rock, Ark.
J. C. McElheney.....	1861	Anover, Ark.....	1912	1930	Little Rock, Ark.
A. J. Eving.....	1869	Jackson, Tenn.....	1903	1930	Florida.
C. A. Fuller.....	1860	Nashville, Tenn.....	1884	1886	1931	Mena, Ark.
A. C. Graham.....	1857	St. Thomas, Canada.....	1912	1912	1931	Pine Bluff, Ark.
J. H. Gold.....	1859	Walker County, Ga.....	1888	1931	Little Rock, Ark.
W. R. Harrison.....	1839	Montgomery County, Tenn.....	1860	1860	1931	Washington, Ark.
J. A. Parker.....	1851	Columbus, Miss.....	1879	1884	1932	Little Rock, Ark.
James M. Cannon.....	1863	Middleton, Tenn.....	1892	1893	1932	Hot Springs, Ark.
W. T. Wilkerson.....	1869	Lockesburg, Ark.....	1906	1906	1932	Little Rock, Ark.
L. T. Rogers.....	1868	Lancashire, England.....	1877	1901	1932	Bearden, Ark.
W. M. Hayes.....	1879	Dallas, County, Ark.....	1910	1911	1933	Pine Bluff, Ark.
F. R. Canfield.....	1854	Jackson County, Ga.....	1867	1933	Morrilton, Ark.
E. R. Steel.....	1859	Quebec, Canada.....	1893	1894	1933	Chidester, Ark.
B. A. Few.....	1859	Lockesburg, Ark.....	1893	1933	Camden, Ark.
S. A. Hill.....	1861	Henderson, Texas.....	1897	1933	Little Rock, Ark.
William R. Richardson.....	1855	Okolona, Ark.....	1886	1933	Nashville, Ark.
Drury H. Colquette.....	1865	Anderson County, S. C.....	1878	1934	Little Rock, Ark.
E. F. Wilson.....	1868	Tennessee.....	1881	1898	1934	Little Rock, Ark.
	1862	Cholybeate, Miss.....	1887	1890	1934	Arkadelphia, Ark.

LIST OF DECEASED MINISTERS—Continued

Name	Born	Place	Licensed	Admitted On Trial	Died	Place of Death
R. G. Rowland.....	1861	Saline County, Ark.....	1886	1890	1934	Ashdown, Ark.
H. L. Simpson.....	1877	California.....	1898	1902	1935	Hot Springs, Ark.
Joseph C. Johnson.....	1876	Chapel Hill, Ark.....	1910	1910	1935	El Dorado, Ark.
Paul Q. Rorie.....	1882	Athens, Ga.....	1909	1912	1935	Stuttgart, Ark.
Edgar Malone Pipkin.....	1857	Nevada County, Ark.....	1880	1935	Arkadelphia, Ark.
David D. Warlick.....	1852	Asheville, N. C.....	1884	1886	1935	Ladonia, Tex.
Forest F. Harrell.....	1864	Mississippi.....	1893	1897	1936	Hazen, Ark.
Thomas O. Owen.....	1865	Columbia County, Ark.....	1894	1936	Little Rock, Ark.
Samuel W. Rainy.....	1858	Pulaski County, Ark.....	1891	1893	1936	Little Rock, Ark.
James Franklin Simmons.....	1881	Saline County, Ark.....	1912	1937	Dermott, Ark.
Robert A. McClintock.....	1884	West Tennessee.....	1872	1880	1938	Wilmar, Ark.
Jesse A. Sage.....	1882	Lake Providence, La.....	1885	1885	1938	Magnolia, Ark.
J. W. Harrell.....	1859	Hines Co., Miss.....	1896	1938	Camden, Ark.
S. C. Dean.....	1854	Lawrence Co., S. C.....	1891	1891	1938	Hampburg, Ark.
James B. Williams.....	1858	Black Springs, Ark.....	1886	1938	Hatfield, Ark.
C. F. Messer.....	1871	Mississippi.....	1906	1912	1938	Hot Springs, Ark.
S. F. Goddard.....	1864	Sevier County, Ark.....	1886	1889	1939	Fort Smith, Ark.
W. C. Hilliard.....	1863	Winnaboro, S. C.....	1890	1939	Little Rock, Ark.
J. H. Glass.....	1866	Greensboro, Ga.....	1893	1939	Payetteville, Ark.
J. E. Waddell.....	1871	Benton, Ark.....	1905	1939	Little Rock, Ark.
Rev. John M. Alford.....	1874
Rev. M. F. Alford.....	1876
Rev. D. M. Emerson.....	1885	1885
Rev. E. C. Hearn.....	1888
Rev. George O. Hickey.....	1889
Rev. S. B. Andrews.....	1889
Rev. W. W. Roberts.....	1890
Rev. Thos. Conley.....	1891
Rev. J. R. Morris.....	1894
Rev. Geo. L. Stonecipher.....	1893
Rev. William Cox.....	1905
Rev. M. F. Wilson.....	1907
Rev. W. T. Holifield.....	1908
Rev. J. B. Francis.....	1910

LIST OF DECEASED MINISTERS—Continued

Name	Born	Place	Licensed	Admitted On Trial	Died	Place of Death
Rev. J. E. Londermilk.....	1911	
Rev. W. A. Boseman.....	1911	
Rev. D. R. Starnes.....	1912	
Rev. J. S. Nesbit.....	1912	
Rev. J. E. Middleton.....	1914	
Rev. H. M. Purifoy.....	1919	
Rev. W. D. Bond.....	1922	
Rev. J. W. Cox.....	1922	
Rev. A. B. Chambers.....	1923	
Rev. M. C. Jackson.....	1924	
Rev. Paul White.....	1925	
Rev. B. W. Dufur.....	1926	
Rev. L. M. Harp.....	1926	
Rev. R. W. Marlar.....	1927	
Rev. L. H. Covey.....	1927	
Rev. W. F. Wingfield.....	1927	
Rev. J. R. Tatom.....	1927	
Rev. J. M. Owen.....	1927	
Rev. A. Nichols.....	
Rev. E. F. Dill.....	1928	
Rev. S. M. Thomas.....	1929	
Rev. I. J. Ursery.....	1930	
Rev. A. V. Savage.....	1930	
Rev. W. H. Pate.....	1931	
Rev. H. C. Palmer.....	1932	
Rev. J. L. Nabors.....	1933	
Rev. W. A. House.....	1934	
Rev. D. W. McGinnis.....	1935	
Rev. J. T. Goldsmith.....	1936	
Rev. G. A. Mouser.....	1936	
Rev. E. L. Hogue.....	1936	
Rev. J. M. Stephenson.....	1937	
Francis N. Brewer.....	1868	Georgia.....	1889	1940	Benton, Ark.

LIST OF DECEASED MINISTERS—Continued

Name	Born	Place	Licensed	Admitted On Trial	Died	Place of Death
J. E. Butler.....	1872	South Texas.....	1940	Pineville, La.
G. C. Chambers.....	1882	Columbia County, Ark.....	1940	Magnolia, Ark.
A. C. Millar.....	1889	McKeesport, Pa.....	1885	1886	1940	Little Rock, Ark.
B. F. Musser.....	1884	Center Point, Ark.....	1916	1940	Bearden, Ark.
S. G. Rutledge.....	1871	Tennessee.....	1907	1907	1941	Malvern, Ark.
W. A. Fitzgerald.....	1861	Dutton, Ga.....	1897	1941	Amity, Ark.
T. O. Rorie.....	1853	Middle, Ga.....	1880	1942	Hot Springs, Ark.
Z. D. Lindsay.....	1867	1942	Nashville, Ark.
R. P. James.....	1888	Near Blevins, Ark.....	1907	1917	1942	Little Rock, Ark.

LITTLE ROCK CONFERENCE

SESSIONS OF THE CONFERENCE

This list includes sessions of former Ouachita Conference, organized in 1854, changed to Little Rock Conference in 1866 and merged into the Little Rock Conference of The Methodist Church 1939.

Year	Place	Bishops	Secretary
1854	Washington.....	H. H. Kavanaugh.....	Jesse McAlister
1855	El Dorado.....	G. F. Pierce.....	Jesse McAlister
1856	Princeton.....	G. F. Pierce.....	Jesse McAlister
1857	Little Rock.....	H. H. Kavanaugh.....	Jesse McAlister
1858	Arkadelphia.....	John Early.....	Jesse McAlister
1859	Monticello.....	A. Hunter, Pres.....	Jesse McAlister
1860	Pine Bluff.....	G. F. Pierce.....	W. P. Ratcliff
1861	Camden.....	Robert Paine.....	W. C. Young
1862	Tulip.....	A. Hunter, Pres.....	J. E. Cobb
1863	Lewisville.....	A. Hunter, Pres.....	J. E. Cobb
1864	Columbia Camp.....	G. W. Ratcliff, Pres.....	J. E. Cobb
1865	El Dorado.....	A. Hunter, Pres.....	J. E. Cobb
1866	Arkadelphia.....	G. F. Pierce.....	J. E. Cobb
1867	Des Arc.....	E. M. Marvin.....	J. E. Cobb
1868	Warren.....	G. F. Pierce.....	J. E. Cobb
1869	Magnolia.....	G. F. Pierce.....	J. E. Cobb
1870	Washington.....	J. C. Keener.....	W. C. Hearn
1871	Little Rock.....	H. N. McTyeire.....	W. C. Hearn
1872	Pine Bluff.....	W. M. Wightman.....	W. C. Hearn
1873	Camden.....	G. F. Pierce.....	W. C. Hearn
1874	Monticello.....	H. H. Kavanaugh.....	S. G. Colburn
1875	Mineral Springs.....	W. M. Wightman.....	S. G. Colburn
1876	Arkadelphia.....	J. C. Keener.....	S. G. Colburn
1877	Monticello.....	H. H. Kavanaugh.....	S. G. Colburn
1878	Hot Springs.....	D. S. Doggett.....	S. G. Colburn
1879	Camden.....	G. F. Pierce.....	S. G. Colburn
1880	Prescott.....	G. F. Pierce.....	S. G. Colburn
1881	Pine Bluff.....	H. N. McTyeire.....	S. G. Colburn
1882	Hope.....	A. W. Wilson.....	S. G. Colburn
1883	Malvern.....	J. C. Granberry.....	S. G. Colburn
1884	Little Rock.....	R. K. Hargrove.....	J. R. Moore
1885	Arkadelphia.....	J. C. Granberry.....	J. R. Moore
1886	Hot Springs.....	C. B. Galloway.....	J. R. Moore
1887	Little Rock.....	C. B. Galloway.....	J. R. Moore
1888	Camden.....	J. S. Key.....	J. R. Moore
1889	Pine Bluff.....	E. R. Hendrix.....	J. R. Moore
1890	Monticello.....	O. P. Fitzgerald.....	J. R. Moore
1891	Arkadelphia.....	W. W. Duncan.....	J. R. Moore
1892	Magnolia.....	A. W. Wilson.....	J. R. Moore
1893	Hot Springs.....	J. C. Keener.....	J. R. Moore
1894	Prescott.....	E. R. Hendrix.....	J. R. Moore
1895	Lonoke.....	A. G. Haygood.....	J. R. Moore
1896	Camden.....	J. S. Key.....	J. R. Moore
1897	Pine Bluff.....	E. R. Hendrix.....	J. R. Moore
1898	Little Rock.....	H. C. Morrison.....	J. R. Moore
1899	Fordyce.....	C. B. Galloway.....	J. D. Clary
1900	Hot Springs.....	C. B. Galloway.....	J. D. Clary
1901	Hope.....	J. S. Key.....	J. D. Clary
1902	Benton.....	E. E. Hoss.....	Jas. M. Hawley
1903	El Dorado.....	E. E. Hoss.....	Jas. M. Hawley
1904	Texarkana.....	Joseph S. Key.....	J. H. Hinemon
1905	Camden.....	C. B. Galloway.....	J. H. Hinemon
1906	Warren.....	James Atkins.....	J. H. Hinemon
1907	Malvern.....	Seth Ward.....	W. J. Pinson
1908	Little Rock.....	E. R. Hendrix.....	W. J. Pinson
1909	Arkadelphia.....	E. R. Hendrix.....	W. P. Whaley
1910	Prescott.....	J. H. McCoy.....	W. P. Whaley
1911	Fordyce.....	J. H. McCoy.....	W. P. Whaley
1912	Hot Springs.....	W. A. Candler.....	Chas. J. Greene
1913	Lakeside, Pine Bluff.....	Jno. C. Kilgo.....	Chas. J. Greene
1914	First Church, Little Rock.....	H. C. Morrison.....	Chas. J. Greene
1915	Monticello.....	H. C. Morrison.....	Chas. J. Greene
1916	Malvern.....	J. H. McCoy.....	Chas. J. Greene
1917	Arkadelphia.....	E. D. Mouzon.....	Chas. J. Greene
1918	Hot Springs.....	E. D. Mouzon.....	S. R. Twitty
1919	Hope.....	E. D. Mouzon.....	S. R. Twitty
1920	Camden.....	E. D. Mouzon.....	Chas. J. Greene
1921	First Church, Pine Bluff.....	E. D. Mouzon.....	Chas. J. Greene

Year	Place	Bishops	Secretary
1922	Texarkana.....	James Atkins.....	Chas. J. Greene
1923	First Church, Little Rock.....	James Atkins.....	Chas. J. Greene
1924	First Church, El Dorado.....	S. R. Hay.....	Chas. J. Greene
1925	Arkadelphia.....	S. R. Hay.....	Chas. J. Greene
1926	Warren.....	H. A. Boaz.....	Chas. J. Greene
1927	Camden.....	H. A. Boaz.....	Chas. J. Greene
1928	Winfield, Little Rock.....	H. A. Boaz.....	Chas. J. Greene
1929	Prescott.....	H. A. Boaz.....	Chas. J. Greene
1930	Lakeside, Pine Bluff.....	Hoyt M. Dobbs.....	Chas. J. Greene
1931	First Church, Little Rock.....	Hoyt M. Dobbs.....	Chas. J. Greene
1932	Texarkana.....	Hoyt M. Dobbs.....	Chas. J. Greene
1933	First Church, Hot Springs.....	Hoyt M. Dobbs.....	Chas. J. Greene
1934	First Church, Pine Bluff.....	John M. Moore.....	Chas. J. Greene
1935	First Church, El Dorado.....	John M. Moore.....	Chas. J. Greene
1936	Asbury, Little Rock.....	John M. Moore.....	Chas. J. Greene
1937	First Church, Hope.....	John M. Moore.....	Chas. J. Greene
1938	First Church, Camden.....	Charles C. Seecman.....	Chas. J. Greene
1939	Warren.....	Charles C. Seecman.....	Chas. J. Greene
1940	First Church, Texarkana.....	Charles C. Seecman.....	Clem Baker
1941	Fordyce.....	Charles C. Seecman.....	Clem Baker
1942	First Church, Hot Springs.....	Charles C. Seecman.....	Clem Baker

CONFERENCE STANDING RULES

1. **Nominations.** The District Superintendents shall be a standing committee on nominations and shall nominate all members of the quadrennial and annual boards, commissions and committees except where they are otherwise provided for.

2. **Conference Program.** The pastor-host of the Conference, the District Superintendent in whose district the Conference session is held, the chairman of the Commission on Evangelism and the chairmen of the several Conference Boards shall constitute a committee on Conference Program. This committee shall arrange, not less than sixty days before the Conference meets, for all preaching, inspirational and anniversary services and select the Conference preacher. As far as possible it shall publish at least one month before Conference, the hours to be set apart for special services. The program made by this committee shall be subject to revision as the exigencies of any situation may require or the Conference direct.

3. **Financial and Statistical.** (1) All Conference assessments and all reports of collections shall be made in whole dollars with no columns for cents. (2) Each pastor shall settle with the Conference Treasurer and turn over his statistical reports not later than the first day of the Conference, provided this report must correspond with the Treasurer's report. (3) The District Superintendents shall furnish the Statistical Secretary with all assessments and acceptances of pastoral charges not less than sixty days before the meeting of the Annual Conference and these figures shall be accepted as official.

4. **Memoirs of Laymen and Preachers' Wives.** Memoirs of preachers' wives shall be read at the Memorial Service of the Conference and published in the Conference Journal, and preachers' wives shall be invited to take part in the Memorial Session. Names of deceased laymen who have been active in the Annual Conference or served on Conference Boards to be printed in the Conference Journal.

5. **Conference Expense Fund.** The Conference Commission on World Service and Finance shall make an assessment for a Conference Expense Fund to cover the cost of all clerical work necessary in preparing Conference records, printing, and distributing the Conference minutes, for preserving Conference records and documents, for auditing accounts, and all legitimate expenses incurred by the Conference Secretary and the Conference Treasurer in carrying out the orders of the Conference. The Conference Treasurer shall be the custodian of this fund which shall be paid out on the order of the Conference Secretary.

6. **District Superintendents' Salary.** In each district the District Superintendent's salary shall be estimated and apportioned to the several charges by the District Stewards under the chairmanship of the District Superintendent in a meeting called for that purpose early in the Conference year.

7. **District Expenses.** The District Stewards shall also estimate and apportion to the several charges an amount necessary for district expenses. The District Stewards shall elect a Treasurer who shall be custodian of this fund and shall distribute same on order of the District Superintendent. The Treasurer shall make an annual report to the District Conference showing receipts and disbursements.

8. **Reports and Resolutions.** All reports, resolutions and other papers intended for publication in the Conference minutes shall be typewritten and in triplicate.

9. **History Commission.** There shall be a self-perpetuating History Commission composed of eight clerical members of the Conference, one of whom shall be the Secretary of the Conference, whose duty it shall be to collect and preserve biographical data of clerical members of the Conference, data of all kinds that promises to be of historical value and interest, the Conference records and other documents of historical value, all such material to be deposited in the Hendrix College vault. The Commission shall make a quadrennial report to the Conference at the session next following the General Conference.

10. **Lay Representation.** In addition to those members provided for in Paragraph 542 of the 1939 Discipline of the Methodist Church, each pastoral charge shall, upon nomination of the pastor, elect either at the annual meeting or at the Quarterly Conference, one representative to the District Conference; provided, that in charges of more than 500 members, one representative shall be for each additional 500 members or major fraction thereof. Alternate lay delegates shall be elected in the same manner as the principal.

11. **Lay Delegates.** Lay delegates to the annual conference shall be elected annually.

12. **District Conferences** shall be held annually in each district.

13. One District Superintendent may serve on each of the major Conference Boards. No member of the Conference shall serve on more than one major Board, provided that this rule shall not apply to those Boards and Commissions appointed by the presiding Bishop, nor to ex-officio members.

14. **District Committees on Qualifications of Local Preachers.** The District Committee on qualifications of local preachers to be nominated by the District Superintendents and confirmed by the Annual Conference shall consist of three traveling elders serving on the District.

16. The audit of accounts of all funds as provided for in Paragraph 801 of the Discipline shall be done by certified public accountants sufficiently in advance of the Conference session to have its report published in the Conference Journal.

17. **Amendment.** These rules may be repealed or amended by a majority vote of those present and voting in any annual session of the Conference provided the proposed change is presented to the Conference in writing one day before the vote is taken.

CONFERENCE DIRECTORY

No.	Name	P. O. Address	Appointment
1.	Alston, P. D.	817 Rock Island St., El Dorado, Ark.	Centennial
2.	Andrews, C. R.	Princeton, Ark.	Princeton Ct.
3.	Armstrong, T. M.	Okolona, Ark.	Okolona Ct.
4.	Arnold, F. L.	Star City, Ark.	Star City
5.	Arnold, W. L.	Chaplain, U. S. Army	
6.	Atchley, C. M.	Des Arc, Ark.	Des Arc-New Bethel
7.	Ault, H. A. F., Re.	579½ W 12 St., San Pedro, California	
8.	Averitt, L. W.	Lake Village, Ark.	Lake Village
9.	Bailey, G. C.	Center Point, Ark.	Center Point Ct.
10.	Baker, Clem.	723 Center, Little Rock, Ark.	Executive Secretary Board of Education
11.	Baker, J. D.	Crossett, Ark.	Crossett
12.	Barnett, M. O., Re.	Montrose, Ark.	Montrose-Snyder
13.	Baugh, S. T.	Prescott, Ark.	Prescott
14.	Bearden, A. J.	Bingen, Ark.	Bingen Ct.
15.	Beasley, R. S.	Traskwood, Ark.	Traskwood Ct.
16.	Beck, R. O.	Hot Springs, Ark.	Aluminum City
17.	Berry, J. W., Re.	Gurdon, Ark.	
18.	Bevan, Roy L.	Hermitage, Ark.	Hermitage Ct.
19.	Birdwell, O. C.	Strong, Ark.	Strong Ct.
20.	Blakeley, G. E.	Lockesburg, Ark.	Lockesburg Ct.
21.	Bolin, H. O.	1221 W. 3rd., Little Rock, Ark.	Capitol View
22.	Bone, W. T.	New Edinburgh, Ark.	Ned Edinburgh Ct.
23.	Boyd, W. R.	Dermott, Ark.	Dermott
24.	Brown, Roy L.	Smackover, Ark.	Smackover
25.	Burks, W. R.	1205 So. Wash., El Dorado, Ark.	Vantrease Mem.
26.	Burnett, S. K., Re.	615 W 3rd St., Hot Springs, Ark.	Tigert Memorial
27.	Burroughs, Albert	Rt. 1, Hot Springs, Ark.	Couchwood Ct.
28.	Cade, C. D.	Sherrill, Ark.	Sherrill-Tucker
29.	Cagle, G. L.	Mineral Springs, Ark.	Mineral Springs Ct.
30.	Calloway, Wallace	Hendrix College, Conway, Ark.	Waterloo Ct.
31.	Campbell, W. F., Re.	812 St. 15th St., Arkadelphia, Ark.	
32.	Cannon, F. C.	Doodridge, Ark.	Doodridge Ct.
33.	Cannon, J. L., Re.	Foreman, Ark.	
34.	Cannon, R. H.	Portland, Ark.	Portland-Parkdale
35.	Carraway, A. C.	Chaplain, U. S. Army	
36.	Carithers, K. K.	Friendship, Ark.	Friendship Ct.
37.	Cazort, Will	Mt. Ida, Ark.	Mt. Ida Ct.
38.	Christie, A. J.	608 Locust, Texarkana, Ark.	Texarkana District
39.	Christie, W. W., Re.	Magnolia, Ark.	
40.	Clark, T. P., Re.	Conway, Ark.	
41.	Clayton, Ralph	401 Kirby, Texarkana, Ark.	College Hill
42.	Clegg, Leland	Camden, Ark.	Camden District
43.	Colson, J. J., Re.	Hermitage, Ark.	
44.	Cooper, J. E.	Arkadelphia, Ark.	Arkadelphia District
45.	Core, Robert W.	Humphrey, Ark.	Humphrey-Sunshine
46.	Criswell, J. L., Re.	1459 High St., Paris, Ky.	
47.	Cross, Noel	Amity, Ark.	Amity Ct.
48.	Cummins, J. H.	Stephens, Ark.	Stephens
49.	Darrow, Roland E.	Stuttgart, Ark.	Grand Avenue
50.	Davis, C. B., Re.	1738 So. Marion, Denver, Colo.	
51.	Dean, Gerry	Mabelvale, Ark.	Mabelvale
52.	DeBlack, Alfred	Lonoke, Ark.	Carlisle Ct.
53.	Dickerson, J. R., Re.	323 Olive, Hot Springs, Ark.	
54.	Diffie, J. R.	Rowell, Ark.	Rowell Ct.
55.	Doak, F. P., Re.	Nashville, Ark.	
56.	Doss, Alfred	Alzheimer, Ark.	Alzheimer-Wabbaseka
57.	Dudley, Forest E.	Arkadelphia, Ark.	Arkadelphia
58.	Dugger, S. C.	Watson, Ark.	Watson
59.	Dunn, J. D., Re.	El Dorado, Ark.	
60.	Durham, S. L., Re.	Rt. 1, Tillar, Ark.	
61.	Evans, L. W., Re.	719 Plum St., Pine Bluff, Ark.	
62.	Farmer, C. H.	Ashdown, Ark.	Ashdown
63.	Farr, Roy E., Re.	211 Morrison Ave., Hot Springs, Ark.	
64.	Fawcett, R. E.	Magnolia, Ark.	Magnolia
65.	Fincher, W. W., Sup.	Stamps, Ark.	
66.	Fitzhugh, B. F.	2907 Summitt, Little Rock, Ark.	Twenty-Eighth St.
67.	Fort, Homer T.	320 Prospect, Hot Springs, Ark.	First Church
68.	Freeman, Alfred	El Dorado, Ark.	First Church
69.	Galloway, E. D.	Warren, Ark.	Warren
70.	Gatlin, L. C.	Huttig, Ark.	Huttig
71.	Giessen, Charles H.	Sheridan, Ark.	Sheridan
72.	Gilliam, C. H.	Tichnor, Ark.	Little Prairie Ct.

LITTLE ROCK CONFERENCE

No.	Name	P. O. Address	Appointment
73.	Ginnings, J. A.	Fouke, Ark.	Fouke Ct.
74.	Ginther, H. D.	Gillette, Ark.	Gillette
75.	Golden, W. D.	1715 N. Pierce, Little Rock, Ark.	Forest Park
76.	Greene, C. J., Re.	1221 Clifton St., Conway, Ark.	
77.	Hale, Kirwin A.	Taylor, Ark.	Taylor Ct.
78.	Hamilton, A. W.	Rison, Ark.	Rison
79.	Hamilton, J. M.	Benton, Ark.	Benton
80.	Hammons, J. D.	2824 Gaines, Little Rock, Ark.	Vice-President Hendrix College
81.	Hammons, J. W.	Carlisle, Ark.	Carlisle
82.	Hanna, E. D., Re.	112 Summit St., Hot Springs, Ark.	
83.	Harrell, Van W.	Prescott, Ark.	Prescott District
84.	Harrison, Fred R.	601 N. Palm, Little Rock, Ark.	Pulaski Heights
85.	Hart, W. Neill	120 Harding, Pine Bluff, Ark.	Pine Bluff District
86.	Harvey, Forney	Rt. 1, Ashdown, Ark.	Richmond Ct.
87.	Hefley, J. B.	4000 W. 13th, Little Rock, Ark.	Highland
88.	Henderson, J. A., Re.	Kingsland, Ark.	Kingsland Ct.
89.	Holland, Herston R.	Magnolia, Ark.	Jackson Street
90.	Holmes, O. E.	Lonoke, Ark.	Lonoke
91.	Hoover, J. L.	Malvern, Ark.	Malvern
92.	Hoover, Wendell	Leola, Ark.	Leola Ct.
93.	Hopkins, W. T., Re.	4600 W. 12th St., Little Rock, Ark.	
94.	Hozendorf, C. Ray	Mena, Ark.	Mena
95.	Hundley, L. E. N., Re.	Warren, Ark.	
96.	Hunter, Joe	Arkadelphia, Ark.	Hot Springs Ct.
97.	Irvin, M. K., Re.	716 Kawana Road, Columbia, South Carolina	
98.	Jacobs, A. E.	Forester, Ark.	Forester
99.	Jordan, W. Roy, Sab. L.	Newport, Ark.	
100.	Keeley, V. D.	610 Dakota, Pine Bluff, Ark.	Carr Memorial
101.	Keith, Edwin	Arkadelphia, Ark.	Arkadelphia Ct.
102.	Kelly, E. R., Re.	726 Monzinita, Pasadena, California	
103.	Lee, L. O.	Blevins, Ark.	Blevins Ct.
104.	Leonard, J. L., Re.	2123 S. Valmar, Little Rock, Ark.	
105.	Lewis, Earl	Grady, Ark.	Grady-Gould
106.	Lewis, W. C.	Horatio, Ark.	Horatio Ct.
107.	McAfee, E. T.	Rt. 1, Texarkana, Ark.	Texarkana Ct.
108.	McCauley, Dewey	Washington, Ark.	Washington-Columbus
109.	McCormack, John M.	114 E. 14th, Little Rock, Ark.	Scott Street
110.	McGuyre, H. H.	2408 Maple, Little Rock, Ark.	Henderson
111.	McKnight, T. E.	Chaplain, U. S. Army	
112.	McNeal, T. T.	1406 Pine, Pine Bluff, Ark.	Lakeside
113.	McSwain, R. D.	McNeil, Ark.	McNeil Ct.
114.	Mann, D. Mouzon	Foreman, Ark.	Foreman
115.	Mann, J. W.	Nashville, Ark.	Nashville
116.	Mann, S. B.	Junction City, Ark.	Junction City Ct.
119.	Martin, E. H.	Glenwood, Ark.	Glenwood
120.	Martin, J. R.	R. 1, Prescott, Ark.	Prescott Ct.
121.	Mashburn, C. V.	Wilmar, Ark.	Wilmar Ct.
122.	Mayne, John W.	Gurdon, Ark.	Gurdon
123.	Meeks, Weldon	Hendrix College, Conway, Ark.	Pine Bluff Ct.
124.	Meux, C. D.	Dierks, Ark.	Dierks-Green's Chapel
125.	Meyer, A. C.	Camden, Ark.	Camden Ct.
126.	Meyer, Geo. G.	England, Ark.	England
127.	Miller, E. T.	St. Charles, Ark.	St. Charles Ct.
128.	Miller, Henry T.	Paron, Ark.	Benton Ct.
129.	Miller, M. W.	Dixon Road Bx., 167, Little Rock, Ark.	Primrose
130.	Montgomery, J. D.	Hazen, Ark.	Hazen
131.	Moore, R. B.	Hope, Ark.	Hope
132.	Morehead, Connor	723 Center, Little Rock, Ark.	First Church
133.	Mooty, S. W.		
134.	Mooty, Mrs. S. W.	Hatfield, Ark.	Associate Pastor Hatfield Ct.
135.	Nelson, W. W.	2019 Izard, Little Rock, Ark.	Chenault Chapel
136.	Nethercutt, J. W., Re.	Emerson, Ark.	Emerson Ct.
137.	Newell, J. A.	Chidester, Ark.	Chidester Ct.
138.	Nunn, T. W., Re.	R. 1, Stephens, Ark.	
139.	Park, Young Hak		California Oriental Mission
140.	Parsons, Clyde	Henderson State Teachers College, Arkadelphia, Ark.	
141.	Perry, Richard T.	Bryant, Ark.	Keith Memorial Bryant Ct.
142.	Pickering, J. B., Re.	R.F.D. Eldorado, Ark.	
143.	Pinnell, H. H.	No. 5 Westbrook, Hot Springs, Ark.	Pullman Heights
144.	Pixley, G. B.	R. 4, Stephens, Ark.	Ebenezer Ct.
145.	Rail, R. J., Re.	St. Charles, Ark.	
146.	Randle, Ralph	Hendrix College, Conway, Ark.	
147.	Reves, C. M.	1801 Schiller, Little Rock, Ark.	DeValls Bluff-St. Marks Little Rock, District

THE METHODIST CHURCH

133

No.	Name	P. O. Address	Appointment
148.	Reutz, F. W.	Hickory Plains, Ark.	Hickory Plains Ct.
149.	Reutz, Geo. E.	222 Wodlawn, Hot Springs, Ark.	Oaklawn
150.	Richert, Herschel	Bayou Meto, Ark.	Bayou Meto Ct.
151.	Rhodes, R. C.	Emory University Ga.	Professor Emory University
152.	Robertson, G. W.	1904 W 11th, Pine Bluff, Ark.	Hawley Memorial
153.	Robinson, Joe H.	Almyra, Ark.	Almyra
154.	Robison, O. C.	Winthrop, Ark.	Winthrop Ct.
155.	Rodgers, J. T., Re.	St. Charles, Ark.	
156.	Roebuck, B. F.	Fordyce, Ark.	Fordyce
157.	Roebuck, F. G.	1209 Schiller, Little Rock, Ark.	Asbury
158.	Rogers, A. C.	Norphlet, Ark.	Norphlet
159.	Rogers, J. D., Re.	405 Stoner Ave., Shreveport, La.	
160.	Rogers, M. K., Re.	Sheridan, Ark.	
161.	Rose, M. T.	Foreman, Ark.	Foreman Ct.
162.	Rowe, D. T.	Chaplain, U. S. Army.	
163.	Roy, Claude R.	704 E 14th, Little Rock, Ark.	Keo-Tomberlin-Humnoke
164.	Rule, E. C.	120 W 6th Ave., Pine Bluff, Ark.	First Church
165.	Rushing, John W.	Roe, Ark.	Roe Ct.
166.	Sadler, Harold D.	DeQueen, Ark.	DeQueen
167.	Savage, Braska.	R. 1, Wilmar, Ark.	Drew Ct.
168.	Schwendimann, F. W.	Tillar, Ark.	Tillar-Winchester
169.	Scott, B. F., Re.	Camden, Ark.	
170.	Scott, M. E.	Lewisville, Ark.	Lewisville-Bradley
171.	Sewell, Jas. R.	Chaplain, U. S. Army.	
172.	Shirvey, A. J.	1011 McAlmont, Little Rock, Ark.	Hunter Memorial
173.	Simpson, Arnold	Thornton, Ark.	Thornton Ct.
174.	Simpson, C. A.	R. 1, Cabot Ark.	Austin Ct.
175.	Simpson, J. A.	Waldo, Ark.	Waldo
176.	Simpson, R. E.	111 8th St., Hot Springs, Ark.	Grand Avenue
177.	Sims, J. B., Re.	Belen, New Mexico	
178.	Slack, William B.	1601 La., Little Rock, Ark.	Winifield
179.	Small, W. I.	Louann, Ark.	Louann Ct.
180.	Sorrells, Rufus F.	Dumas, Ark.	Dumas
181.	Sparks, L. R., Re.	Arkansas City, Ark.	Arkansas City
182.	Spore, Kenneth L.	Camden, Ark.	Camden
183.	Spruce, T. D.	R. 1, Bx. 35-A, Eldorado, Ark.	Parkers Chapel
184.	Stonecipher, A. N., Sup.	Magnolia, Ark.	
185.	Tadlock, Jas. A.	Fountain Hill, Ark.	Ftn. Hill Ct.
186.	Taylor, J. F., Re.	Malvern, Ark.	Conference Missionary
187.	Teague, Otto W.	Stuttgart, Ark.	First Church
188.	Teeter, R. A.	McGehee, Ark.	McGehee
189.	Terry, Arthur	Monticello, Ark.	Monticello District
190.	Thomas, James, Re.	404 Exchange Bank Bldg., Little Rock, Ark.	
		Superintendent Arkansas Methodist Orphanage	
191.	Thomas, J. W.	Wilmot, Ark.	Wilmot
192.	Thompson, C. M., Re.	Malvern, Ark.	
193.	Thompson, J. T.	Eudora, Ark.	Eudora
194.	Thompson, Orrie L.	Dalark, Ark.	Dalark Ct.
195.	Tisdale, W. O.	Hampton, Ark.	Hampton-Harrell
196.	Tucker, J. L.	Hamburg, Ark.	Hamburg
197.	Townsend, Geo.	R.F.D. Dierks, Ark.	Langley-New Hope
198.	Van Horn, Charles L.	Pearcy, Ark.	Pearcy Ct.
199.	Vanzant, C. C.	Murfreesboro, Ark.	Murfreesboro-Delight
200.	Vaught, H. B.	DeWitt, Ark.	DeWitt
201.	Vaught, Mark	204 E 16th, Texarkana, Ark.	Fairview
202.	Vinson, Everett	R. 1, Pine Bluff, Ark.	Good Faith
203.	Wade, J. A.	Stamps, Ark.	Stamps
204.	Wade, James Edwin	Wheaton, Illinois.	Student, Wheaton College
205.	Walker, J. Frank	Bauxite, Ark.	Bauxite-Sardis
206.	Walsh, R. C.	Bearden, Ark.	Bearden
207.	Walton, Aubrey G.	Texarkana, Ark.	First Church
208.	Warren, Geo. W.	Sparkman, Ark.	Sparkman-Sardis
209.	Watson, W. C., Re.	Earle, Ark.	
210.	Weems, D. A.	Chaplain, U. S. Navy.	
211.	West, W. E.	Holly Springs, Ark.	Holly Springs Ct.
213.	White, Osborne	Hendrix College, Conway, Ark.	Spring Hill Ct.
218.	Whitten, C. E.	Monticello, Ark.	Monticello
214.	Wilcox, D. L., Re.	Malvern, Ark.	
215.	Williams, C. W.	R. 3, Little Rock, Ark.	Douglasville-Geyer Spgs.
216.	Williams, J. C., Re.	R. 1, Hope, Ark.	
217.	Wilson, Grey.	Carthage, Ark.	Carthage-Tulip
218.	Wilson, L. E.	R. 1, Camden, Ark.	Fairview
219.	Workman, J. M., Re.	Conway, Ark.	
220.	Wyatt, C. B.	Emmett, Ark.	Emmett-Bierne
221.	Youngblood, A. N.		Antoine Ct.

LITTLE ROCK CONFERENCE

UNDERGRADUATE CLASSES

First Year

Cazort, W. S. (1)
Robinson, Joe H. (1)

Dean, Gerry (1)
Thompson, Orrie L. (1)

Park, Young Hak (S3)
Wade, James Edwin (S4)

Second Year

Mann, Mouzon (1)x

Third Year

Blakeley, Elred (1)
Vaught, Mark (1)x

Golden, W. D. (1)

Perry, R. T. (1)x

Fourth Year

Ginther, H. D. (1)

Schwendimann, F. W. (1)x

Core, Robert W. (1)

x Indicates exempt from Course of Study under Seminary Rule.

ACCEPTED SUPPLIES

Pine Bluff District

Burroughs, Albert H., L. D.
Van Horn, Jas. C., L. P.
Parsons, Clyde T., L. P.
Meyers, C. A., L. P.

Holland, Herston R., L. P.
Keith, James Edwin, L. P.
Tadlock, James A., L. P.
Diffie, R. L.

Hoover, C. Wendall, L. P.
Miller, Henry T., L. P.
West, W. E., L. E.

Camden District

Alston, P. D., L. D.
Small, W. I., L. P.

Hale, Kirvin, L. P.

Simpson, Arnold, L. P.

Little Rock District

Randle, Ralph, L. P.

Reutz, F. W., L. P.

Simpson, C. A., L. D.

Monticello District

Bevan, Roy W., L. P.
Savage, Braska, L. P.

Carithers, K. K., L. P.

Mashburn, Chas. V., L. P.

Pine Bleff District

Calloway, Wallis, L. P.
Vinson, Everett, L. P.

Meeks, Welton, L. P.
Wilson, Grey, L. P.

Richert, R. H., L. P.

Prescott District

Bearden, A. J., L. E.
Martin, J. R., L. P.
Stephens, Bryan, L. P.

Hunter, J. W., L. P.
McCauley, D. L., L. P.
Youngblood, A. N., L. E.

Martin, E. H., L. P.
McSwain, R. D., L. E.

Texarkana District

Ginnings, J. A., L. E.
Robison, O. C., L. D.
Townsend, G. W., L. E.

Harvey, Forney, L. P.
Rose, M. T., L. D.

McAfee, E. T., L. P.
Simpson, J. N., L. E.

LAY DELEGATES

Arkadelphia District

*Matt L. Ellis
 *Raford Diffie
 *T. W. McCoy
 Walter Rainey
 Hugh Smith
 James Hughes
 *C. N. McCaskill
 E. M. McDonald

*Sadie Riggs
 *Mrs. H. King Wade
 O. A. Martin
 *Mrs. A. S. Nix
 H. A. Tucker
 *J. B. Freeze
 *R. D. Wright
 *Lillian VanDusen

Lee Rhodes
 *Horace Fisher
 *Mrs. Harvey Lawrence
 Sam T. Sanders
 C. H. Stone
 *Mrs. E. H. Fohrell

Camden District

Robt. Launius
 J. B. Foster
 *Don W. Harrell
 Doyle Couch
 *Mrs. A. W. Lester
 Daniel Hudson
 *C. E. Smith
 *E. G. Powledge
 Lee Franks
 *Mrs. J. N. Nichols

Charles Tucker
 *Mrs. A. N. Fogle
 *Mrs. Ed Spraggins
 B. W. Harrell
 *Mrs. J. S. Montgomery
 P. E. Murphy
 J. E. McCoy
 Jessie Russell
 F. N. Powell
 J. H. Wilson

*Roy Nipper
 J. M. Wilson
 *F. N. Sewell
 Mrs. D. McDonald
 Mrs. Frank Allen
 *G. A. Burson
 *Madison Camp
 Hunter Parham
 *Mrs. Geo. Crutcher
 *D. C. Perry

Little Rock District

Burton Cross
 *Mrs. J. W. Lewellen
 Ben Gregory
 Mrs. J. L. Woosley
 L. J. Tolbert
 *C. J. Rister
 *Electa Roe
 Mrs. A. C. Fisher
 *Ed Carl Lee

*Mrs. A. E. Jacobs
 Victor Thompson
 W. E. Coleman
 *Gov. Homer Adkins
 *Mrs. E. A. Marlar
 *J. T. Thompson
 Mrs. J. E. Johnson
 *J. W. Tate
 *Mrs. E. C. Farabee

*Mrs. H. L. Galusha
 *Alton B. Raney
 A. G. Fox
 *W. S. Perry
 *Price Shoffner
 Sanford Wilbourn
 *W. A. Raymond
 *Mrs. B. G. Hinson

Monticello District

*Mrs. J. S. Ross
 S. E. Helm
 I. J. Stockton
 *A. C. White
 *Mrs. Argie Henry
 L. L. Lipe

*Elizabeth Knight
 Murphy Jones
 J. P. Johnson
 S. W. Houston
 Fay Joyner
 Mrs. V. S. Augsburg

*Corbett Murrell
 *T. A. Prewitt
 *Carl Hollis
 *Mrs. J. C. Stroud
 *Mrs. W. S. Anderson
 *Mrs. J. W. Thomas

Pine Bluff District

*J. E. Spiker
 R. A. Dickey
 *Elmer Eifling
 J. W. Shackelford
 *Mrs. Stella Coffman
 D. S. Chambers
 S. H. Wilson
 J. D. Hawley
 *A. J. Crum

John L. Peterson
 *Fred Moore
 *W. W. Taylor
 Mrs. Fred Ussery
 *D. B. Niven
 *Hazel Derrick
 H. O. Splawn
 J. M. Seward
 Ira Wilson

*Mrs. Chas. Giessen
 E. B. Hixen
 L. A. Pack
 J. S. Veale
 W. A. Trussell
 *Mrs. R. E. John
 J. E. Townsend
 Mrs. J. P. Ferguson

Prescott District

J. P. Bremer
 W. C. Hughes
 Chas. Norwood
 Mrs. Annie Bostic
 Thomas Arnold
 *James Hudson
 A. A. Maupin

*C. D. Roy
 *G. A. Brown
 *W. P. Agee
 C. M. Johnson
 H. C. Herndon
 *Mrs. T. A. Hutchinson
 Buren Hardin

*Wallis Calloway
 *N. B. Nelson
 *Mrs. J. R. Martin
 A. A. Hamilton
 C. C. Thompson
 R. R. Coley

Texarkana District

C. L. Briant, Sr.
O. B. Heath, Sr.
R. Elbert Leslie
O. C. Ford
*Mrs. F. C. Cannon
*Fred Gantt
Gardner Newsome
* Present

*W. B. Bryant
R. M. Crain
*Mrs. W. C. Lewis
*J. A. May
*Mrs. Joe Roe
*Fred Duke
J. L. Messamore

W. R. Boney
Raymond Luter
L. J. Thompson
*Dr. T. E. Fuller
Graves Phillips
Ed Manasco
Mrs. O. C. Robison

LOCAL PREACHERS

Arkadelphia District

W. H. Chambers, L. E.
K. S. L. Cooke, L. D.
E. H. Eckler, L. P.
Harvey Moore, L. P.
J. B. Stanfield, L. E.
Joe Warren, L. P.
Mrs. C. A. Wall, L. P.

H. A. Brooks, L. D.
W. E. Brady, L. P.
A. P. Harvey, L. P.
T. W. Phillips, L. P.
J. F. Walker, L. P.
Clem S. Wilder, L. P.

R. L. Burroughs, L. D.
R. L. Bruce, L. P.
C. W. Kunzleman, L. P.
H. H. Rogers, L. P.
C. A. Wall, L. P.
W. M. Anthony, L. P.

Camden District

H. R. Nabors, L. E.
Francis Christie, L. P.
Fred Meade, L. P.
J. H. Ross, L. D.

H. C. George, L. D.
R. R. Clarke, L. P.
I W Mellard, L P
William Onstead, L. P.

G. N. Cannon, L. E.
C. B. Harris, L. P.
A. J. Perdue, L. P.

Little Rock District

E. L. McKay, L. E.
Carl Keithley, L. D.
Alfred DeBlack, L. P.
James E. Major, L. P.
James Ricks, L. P.
J. B. Withee, L. P.

Leonard Bowden, L. D.
Dudley M. Bumpas, L. P.
Eugene Haun, L. P.
Charlie Parker, L. P.
Joe B. Roe, L. P.

E. O. Heath, L. E.
Frederick Cloud, L. P.
Charles K. Hegarty, L. P.
Kergie Probst, L. P.
Kermyt Roebuck, L. P.

Monticello District

Mrs. R. P. Carithers, L. P.
Donald Smith, L. P.

W. C. Johnson, L. P.
R. L. Tipton, L. P.

Harold Scott, L. P.

Pine Bluff District

Virgil Blankenship, L. P.
G. M. Gentry, L. P.
Charles Mattmiller, L. P.
Ben Musser, L. P.
Norman Wadsworth, L. P.

Claud Clark, L. P.
Howard Lancaster, L. P.
Roland Marsh, L. P.
E. L. Petty, L. E.

Edwin Dunlap, L. P.
J. W. Lindsay, L. P.
Robert McCammon, L. P.
Wallace T. Steffey

Prescott District

E. B. Adecock, L. E.
J. A. Wallace, L. E.
I. A. Love, L. E.

J. O. Gold, L. E.
James H. Ward, L. P.

C. G. Hughes, L. E.
R. R. Coley, L. P.

Texarkana District

Wayne Banks, L. P.
E. P. Geyer, L. E.

Charles B. Bray, L. P.
Clyde N. Swift, L. P.

R. M. Crane, L. D.
John L. Simpson, L. P.

Retired Ministers

Ault, H. A. F.
Barnett, M. O.
Berry, J. W.
Burnett, S. K.
Campbell, William F.
Cannon, J. L.
Christie, W. W.
Clark, Thomas P.
Colson, J. J.
Criswell, J. L.
Davis, C. B.
Dickerson, J. R.
Doak, F. P.
Dunn, J. D.
Durham, S. L.
Evans, L. W.
Farr, R. E.
Greene, C. J.
Hanna, E. D.
Henderson, J. A.
Hopkins, W. T.
Hundley, L. E. N.

Irvin, M. K.
Leonard, J. L.
Nelson, W. W.
Nethecutt, J. W.
Nunn, T. W.
Pickering, J. B.
Rail, R. J.
Rodgers, John T.
Rogers, J. D.
Rogers, M. K.
Scott, B. F.
Sims, J. B.
Sparks, L. R.
Taylor, J. F.
Thomas, James
Thompson, C. M.
Watson, W. C.
Wilcox, D. L.
Williams, J. C.
Workman, J. M.

MINISTERS' SERVICE RECORD

Abbreviations: O. T.—On Trial; F. C.—Full Connection; T.—Transfer; Ef.—Effective; Exc.—Years Not Effective; S.—Supernumerary; R.—Retired; Ord.—Orders Recognized; Re-ad.—Re-admitted.

Note: Under column VI all who are not otherwise indicated, served without break in the Conference they first joined as indicated in column III and came into the present Conference in the regular way through one of these three Uniting Conferences at the time of Union in 1839. In the case of transfers, it will be noted that we have indicated which of these three Conferences they transferred to before 1839. L. R. stands for the old Little Rock Conference; Ark. for the old Arkansas Methodist Protestant Conference; Mo. for the old Missouri Conference of the Methodist Episcopal Church or one of the three Conferences that united several years ago to form the Missouri Conference. In the case of men who originally belonged to one of these three Conferences and came back by Transfer after a period in some other Conference, we have indicated the number of years out of the Conference by giving the number in Parenthesis following T. Paragraphs in the 1940 Discipline having to do with the "Same Record" are 1099, 1839 (6), 1840 (1), 1840 (3), 1941.

I. Name	II. Pres. Relation	III. First Admitted Conf. Yr. How	IV. Year F. C.	V. Ordained Dea- Eld- con er	VI. How and When adm. into this Conf.	VII. Exc.	VIII. Date Ret'd	IX. Yrs of Sv.
Andrews, C. R.	Ef.	L. R. 1820 O. T.	1923	1923 1925		1		21
Armstrong, T. M.	Ef.	L. R. 1907 O. T.	1909	1909 1915				35
Arnold, Fred L.	Ef.	L. R. 1930 O. T.	1933	1933 1935		1		11
Arnold, W. F.	Ef.	L. R. 1925 O. T.	1928	1928 1931		1		16
Atchley, C. M.	Ef.	L. R. 1938 O. T.	1940	1940 1942				4
Ault, H. A. F.	R.	L. R. 1922 O. T.	1924	1916 1922		1	1934	11
Averitt, L. W.	Ef.	L. R. 1931 O. T.	1936	1936 1940		6		5
Bailey, G. C.	Ef.	Ark. 1931 O. T.	1937	1937		3		8
		M. P.						
Baker, Clem	Ef.	L. R. 1909 O. T.	1912	1912 1914		1		32
Baker, J. D.	Ef.	L. R. 1909 O. T.	1913	1913 1915		2		31
Barnett, M. O.	R.	L. R. 1900 O. T.	1902	1894 1904			1942	42
Baugh, S. T.	Ef.	L. R. 1911 O. T.	1913	1913 1915				31
Beasley, R. S.	Ef.	L. R. 1927 O. T.	1929	1929 1931	T. (1) 1940			15
Beck, R. O.	Ef.	L. R. 1938 O. T.	1940	1940 1941		6		4
Berry, J. W.	R.	L. R. 1882 O. T.	1885	1882 1886		1	1921	33
Birdwell, O. C.	Ef.	L. R. 1921 O. T.	1924	1915 1927		1		20
Blakeley, G. E.	Ef.	L. R. 1940 O. T.	1942	1942				2
Bolin, H. O.	Ef.	N. A. 1923 O. T.	1926	1926 1928	T. 1940	1		18
Bone, W. T.	Ef.	N. A. 1924 O. T.	1926	1924 1928	T. 1929			18
Boyd, W. R.	Ef.	L. R. 1923 O. T.	1925	1925 1927				19
Brown, Roy L.	Ef.	St. L. 1917 O. T.	1919	1919 1921		3		25
Burks, W. R.	Ef.	L. R. 1924 O. T.	1929	1929 1932				15
Burnett, S. K.	R.	L. R. 1901 O. T.	1903	1901 1905		2	1941	40
Cade, C. D.	Ef.	L. R. 1921 O. T.	1923	1923 1926				21
Cagle, G. L.	Ef.	L. R. 1923 O. T.	1925	1925 1928				19
Campbell, W. F.	R.	L. R. 1902 O. T.	1906	1906 1908	T. (16) L. R. 1920	2	1933	29
Cannon, F. C.	Ef.	L. R. 1900 O. T.	1903	1900 1905		8		34
Cannon, J. L.	R.	L. R. 1903 O. T.	1905	1898 1907		1	1940	36
Cannon, R. H.	Ef.	L. R. 1913 O. T.	1915	1903 1913				29
Carraway, A. C.	Ef.	E. Ok. 1919 O. T.	1921	1921 1923	T. 1933	1		22
Cazort, W. S.	Ef.	L. R. 1942 O. T.						
Christie, A. J.	Ef.	L. R. 1921 O. T.	1923	1921 1925				21
Christie, W. W.	R.	L. R. 1892 O. T.	1894	1894 1897			1939	47
Clark, T. P.	R.	Memp. 1892 O. T.	1894	1893 1895	T. 1904		1924	32
Clayton, J. R.	Ef.	L. R. 1935 O. T.	1937	1937 1940				7
Clegg, Leland	Ef.	La. 1917 O. T.	1919	1919 1922	T. 1925			25
Colson, J. J.	R.	L. R. 1890 O. T.	1892	1892 1894			1925	35
Cooper, J. E.	Ef.	L. R. 1919 O. T.	1921	1919 1923	T. (4) L. R. 1928			23
Core, R. W.	Ef.	L. R. 1936 O. T.	1941	1941		3		3
Criswell, J. L.	R.	Fla. 1922 O. T.	1925	1922 1924	T. 1930	1	1933	10
Cross, Noel	Ef.	Ark. 1935 O. T.	1938	1938				7
		M. P.						
Cummins, J. H.	Ef.	L. V. 1895 O. T.	1897	1897 1900	T. 1895			47
Darrow, Roland E.	Ef.	St. L. 1927 O. T.	1929	1929 1931				15
Davis, C. B.	R.	L. R. 1920 O. T.	1923	1920 1925		1	1934	13
Dean, Gerry	Ef.	L. R. 1942 O. T.						
Dickerson, J. R.	R.	N. Ga. 1894 O. T.	1896	1896 1898	T. 1894	3	1929	32
Diffie, J. R.	Ef.	Ark. 1924 O. T.	1929	1929		2		16
		M. P.						
Doak, F. P.	R.	L. R. 1890 O. T.	1892	1892 1894	T. (1) 1905		1936	46

THE METHODIST CHURCH

139

I. Name	II. Pres. Relation	III. First Admitted Conf. Yr. How	IV. Year F. C.	V. Ordained Dea- Eld- con er	VI. How and When adm. into this Conf.	VII. Exc.	VIII. Date Ret'd	IX. yrs of Sv.
Doss, A. E.	Ef.	L. R. 1933 O. T.	1936	1936 1938		1		8
Dudley, Forest E.	Ef.	E.Ok. 1923 O. T.	1925	1925 1927	T. 1939			19
Dugger, S. C.	Ef.	Ark. 1937 Ord. M. P.	1938	1938				5
Dunn, J. D.	R.	L. R. 1894 O. T.	1896	1896 1898			1925	31
Durham, S. L.	R.	L. R. 1918 O. T.	1923	1923 1925		3	1930	9
Evans, L. W.	R.	L. R. 1904 O. T.	1906	1906 1908			1925	21
Farmer, C. H.	Ef.	L. R. 1932 O. T.	1935	1932 1933		1		9
Farr, R. E.	R.	L. R. 1914 O. T.	1916	1916 1918		1	1923	8
Fawcett, R. E.	Ef.	L. R. 1917 O. T.	1921	1918 1918		2		23
Fincher, W. W.	S.	Ark. 1911 O. T.	1914	1914		1		29
Fitzhugh, B. F.	Ef.	M. P. L. R. 1915 O. T.	1917	1917 1919	T. (1) L. R. 1921			27
Fort, Homer T.	Ef.	C.Tx. 1920 O. T.	1922	1922 1924	T. 1940			22
Freeman, Alfred	Ef.	N.W.Tx '30 O.T.	1932	1932 1934	T. 1941			12
Galloway, E. D.	Ef.	L. R. 1920 O. T.	1924	1924 1926		2		20
Gatlin, L. C.	Ef.	L. R. 1914 O. T.	1916	1916 1918				28
Giessen, Chas. H.	Ef.	L. R. 1933 O. T.	1935	1935 1937				9
Ginther, H. D.	Ef.	L. R. 1939 O. T.	1941	1941				3
Gilliam, C. H.	Ef.	L. R. 1932 O. T.	1934	1934 1937				10
Golden, W. D.	Ef.	L. R. 1940 O. T.	1942	1942				2
Greene, C. J.	R.	L. R. 1895 O. T.	1897	1897 1901			1941	46
Hamilton, A. W.	Ef.	L. R. 1917 O. T.	1919	1917 1921				25
Hamilton, J. M.	Ef.	L. R. 1917 O. T.	1919	1919 1921				25
Hammons, J. D.	Ef.	N.Mx. 1899 O. T.	1903	1899 1903	T. (4) L. R. 1915	2		41
Hammons, J. W.	Ef.	L. R. 1933 O. T.	1939	1935 1941		4		5
Hanna, E. D.	R.							
Harrell, Van	Ef.	L. R. 1926 O. T.	1929	1929 1931	T. (1) L. R. 1929	1		15
Harrison, Fred	Ef.	L. R. 1917 O. T.	1929	1929 1931				15
Hart, W. Neill	Ef.	L. R. 1928 O. T.	1930	1930 1932				14
Hefley, J. B.	Ef.	L. R. 1931 O. T.	1933	1933 1935				11
Henderson, J. A.	R.	L. R. 1890 O. T.	1892	1891 1894			1942	52
Holmes, O. E.	Ef.	L. R. 1923 O. T.	1925	1925 1927				19
Hoover, J. L.	Ef.	L. R. 1908 O. T.	1912	1912 1914		2		32
Hopkins, W. T.	R.	L. R. 1919 O. T.	1921	1921 1924			1935	16
Hozendorf, C. R.	Ef.	L. R. 1937 O. T.	1939	1939 1941				5
Hundley, L. E. N.	R.	L. R. 1902 O. T.	1907	1907 1909		3	1942	37
Irvin, M. K.	R.	N.W.T. '87 O.T.	1889	1889 1891	Re-ad L. R. 1905	10	1941	44
Jacobs, A. E.	Ef.	L. R. 1914 O. T.	1916	1916 1919				28
Jordan, W. R.	SAB.							
Keeley, V. D.	Ef.	L. R. 1933 O. T.	1935	1935 1937				9
Kelley, E. D.	R.	Mo. 1915 Ord.	1895	1895 1916	T. Mo. 1915	22	1929	14
Lee, L. O.	Ef.	L. R. 1930 O. T.	1932	1932 1935				12
Leonard, J. L.	R.	L. R. 1901 O. T.	1903	1903 1905			1937	26
Lewis, Earl	Ef.	N.Ga. 1930 O. T.	1932	1932 1934	T. L. R. 1930			12
Lewis, W. C.	Ef.	L. R. 1911 O. T.	1913	1911 1915		2		29
Mann, D. Mouzon	Ef.	L. R. 1941 O. T.		1942				
Mann, J. W.	Ef.	L. R. 1909 O. T.	1912	1912 1914		1		32
Mann, S. B.	Ef.	L. R. 1911 O. T.	1913	1913 1915				31
Mayne, John W.	Ef.	N.			T. 1942			
McCormack, John M.	Ef.	N. A. 1930 O. T.	1932	1932 1938	T. 1942	1		9
McGuyre, H. H.	Ef.	L. R. 1908 O. T.	1912	1912 1914		2		32
McKnight, T. E.	Ef.				T. 1942			
McNeal, T. T.	Ef.	N.A. 1931 O. T.	1933	1933 1935	T. L. R. 1931			11
Meux, C. D.	Ef.	L. R. 1917 O. T.	1921	1921 1923		2		23
Meyer, G. G.	Ef.	L. R. 1934 O. T.	1936	1936 1938				8
Miller, E. T.	Ef.	L. R. 1925 O. T.	1930	1924 1928		3		14
Miller, M. W.	Ef.	L. R. 1924 O. T.	1927	1927 1931		1		17
Montgomery, J. D.	Ef.	L. R. 1927 O. T.	1929	1929 1931				15
Moore, R. B.	Ef.	L. R. 1924 O. T.	1930	1930 1932		4		14
Morehead, Connor	Ef.	N. A. 1928 O. T.	1930	1930 1932	T. 1942			14
Mooty, S. W.	Ef.	Ark. 1929 O. T.	1932	1932		1		11
Mooty, Mrs. S. W.	Ef.	M. P. Ark. 1932 O. T.	1935	1935				10

I. Name	II. Pres. Rela- tion	III. First Admitted Conf. Yr. How	IV. Year F. C.	V. Ordained Dea- Eld- con er	VI. How and When adm. into this Conf.	VII. Exc.	VIII. Date Ret'd	IX. yrs of Sv.
Nelson, W. W.	R.	L. R. 1892 O. T.	1894	1894 1898	T. (3) L. R. 1917	1	1941	48
Nethercutt, J. W.	R.	L. R. 1913 O. T.	1915	1915 1917	T. (2) L. R. 1928		1933	20
Newell, J. A.	Ef.	Mo. 1933 O. T.	1935	1933 1938				9
Nunn, T. W.	R.	Ark. 1900 O. T.	1903	1903		1	1939	38
		M. P.						
Park, Young Hak	Ef.	L. R. 1940 O. T.	1942	1940 1942				2
Perry, R. T.	Ef.	L. R. 1940 O. T.						2
Pickering, J. B.	R.	L. R. 1913 O. T.	1921	1921 1926		6	1934	15
Pinnell, H. H.	Ef.	S.W. Mo '29 O. T.	1933	1930 1934	T. 1939	2		11
Pixley, G. B.	Ef.	Ark. 1923 O. T.	1933	1933		3		11
		M. P.						
Rail, R. J.	R.	Ark. 1908 O. T.	1910	1910 1912			1930	22
		M. E.						
Reutz, Geo. E.	Ef.	L. R. 1924 O. T.	1928	1928 1929		1		17
Reves, C. M.	Ef.	W.R. 1908 O. T.	1910	1910 1912	T. L. R. 1935	2		32
Rhodes, R. C.	Ef.	L. R. 1908						
Robertson, G. W.	Ef.	L. R. 1920 Ord.	1918	1918	Ord. 1920			22
Robinson, Joe H.	Ef.	L. R. 1942 O. T.						
Rodgers, J. T.	R.	L. R. 1907 O. T.	1909	1909 1912			1935	23
Roebuck, B. F.	Ef.	L. R. 1916 O. T.	1918	1918 1921				26
Roebuck, F. G.	Ef.	L. R. 1913 O. T.	1915	1915 1917				29
Rogers, A. C.	Ef.	L. R. 1913 O. T.	1915	1915 1917				29
Rogers, J. D.	R.	L. R. 1917 Ord.	1917	1917	Ord. 1917		1931	14
Rogers, M. K.	R.	L. R. 1900 O. T.	1902	1901 1904			1940	40
Rowe, D. T.	Ef.	L. R. 1921 O. T.	1923	1923 1929				21
Roy, C. R.	Ef.	L. R. 1927 O. T.	1929	1929 1932				15
Rule, E. C.	Ef.	L. R. 1916 O. T.	1918	1918 1920				26
Rushing, J. W.	Ef.	L. R. 1932 O. T.	1936	1936 1939		2		8
Sadler, H. D.	Ef.	L. R. 1925 O. T.	1929	1929 1931		2		15
Schwendimann, F. W.	Ef.	L. R. 1939 O. T.	1941	1941				3
Scott, B. F.	R.	L. R. 1887 O. T.	1889	1889 1892		1	1931	43
Scott, M. E.	Ef.	L. R. 1923 O. T.	1925	1925 1927				19
Sewell, J. R.	Ef.	L. R. 1933 O. T.	1936	1936 1938		1		8
Shirey, A. J.	Ef.	L. R. 1934 Ord.	1934	1933	Ord. L. R.			8
Simpson, J. A.	Ef.	L. R. 1933 O. T.	1935	1935 1937				9
Simpson, R. E.	Ef.	Miss. 1919 O. T.	1921	1921 1924	T. L. R. 1924			23
Sims, J. B.	R.	N. T. 1894 O. T.	1896	1896 1898	T. L. R. 1908	1	1926	31
Slack, W. B.	Ef.	E. Ok. 1921 O. T.	1923	1921 1925	T. L. R. 1941			21
Sorrells, R. F.	Ef.	L. R. 1937 O. T.	1939	1939 1941				5
Sparks, L. R.	R.	Mo. 1906 O. T.	1908	1908 1911	T. L. R. 1911	4	1933	23
Spore, K. L.	Ef.	L. R. 1925 O. T.	1927	1927 1929		2		15
Spruce, T. D.	Ef.	L. R. 1914 O. T.	1916	1916 1918				28
Stonecipher, A. N.	S.	Ark. 1910 O. T.	1913	1913		2		30
		M. P.						
Taylor, J. F.	R.	L. R. 1891 O. T.	1893	1893 1895			1942	51
Teague, O. W.	Ef.	L. R. 1926 O. T.	1928	1928 1930				16
Teeter, R. A.	Ef.	N.A. 1919 O. T.	1921	1921 1923	T. L. R. 1928			23
Terry, Arthur	Ef.	L. R. 1926 O. T.	1932	1932 1934		4		12
Thomas, James	R.	L. R. 1891 O. T.	1893	1893 1895	Re-ad L. R. 1908	2	1942	49
Thomas, J. W.	Ef.	W.R. 1902 O. T.	1904	1903 1906	T. L. R. 1920	1		39
Thompson, C. M.	R.	Tex. 1892 O. T.	1894	1894 1896	Re-ad L. R. 1926	12	1932	28
Thompson, J. T.	Ef.	L. R. 1920 O. T.	1923	1923 1925		1		21
Thompson, O. L.	Ef.	L. R. 1942 O. T.						
Tisdale, W. O.	Ef.	La.M.P.'21 O. T.	1924	1924	T. Ark. 1922	1		20
Tucker, J. L.	Ef.	L. R. 1927 O. T.	1931	1931 1933		3		12
Vanzant, C. C.	Ef.	St.L. 1921 O. T.	1923	1923 1925				21
Vaught, H. B.	Ef.	Hsn. 1903 O. T.	1905	1904 1907	T. L. R. 1932			39
Vaught, Mark	Ef.	L. R. 1940 O. T.	1942	1940 1942				2
Wade, J. A.	Ef.	La.M.P.'08 O. T.	1914	1914	T. Ark.	3		31
Wade, J. E.	Ef.	Ark. 1937						
Walker, J. F.	Ef.	L. R. 1933 O. T.	1935	1935 1937				9
Walsh, R. C.	Ef.	L. R. 1922 O. T.	1924	1924 1926				20
Walton, A. G.	Ef.	N.A. 1931 O. T.	1933	1933 1935	T. L. R. 1939			11
Warren, G. W.	Ef.	L. R. 1921 O. T.	1923	1923 1925				21
Watson, W. C.	R.	L. R. 1892 O. T.	1894	1894 1896	T. (5) L. R. 1926		1942	50

I. Name	II. Pres. Rela- tion	III. First Admitted Conf. Yr. How	IV. Year F. C.	V. Ordained Dea- Eld- con er	VI. How and When adm. into this Conf.	VII. Exc.	VIII. Date Ret'd	IX. yrs of Sv.
Weems, D. A.....	Ef.	L. R. 1926 O. T.	1930	1930-1932	T. (S) L. R.	2		14
Whitten, C. E.....	Ef.	L. R. 1914 O. T.	1916	1916 1920				28
Wilcox, D. L.....	R.	L. R. 1932 O. T.	1934	1934 1937			1938	6
Williams, C. W.....	Ef.	L. R. 1938 O. T.	1940	1940 1942				4
Williams, J. C.....	R.	L. R. 1907 O. T.	1909	1901 1912			1942	35
Wilson, L. E.....	Ef.	L. R. 1926 O. T.	1928	1928 1932				16
Workman, J. M.....	R.	L. R. 1897 O. T.	1899	1899 1901			1941	44
Wyatt, C. B.....	Ef.	L. R. 1925 O. T.	1927	1927 1929				17

CHURCH SCHOOL SUPERINTENDENTS

Arkadelphia District

Charge	Church	Superintendent	Address
Aluminum City.....	Aluminum City.....	V. Knaiseley.....	Arkadelphia, Ark.
Arkadelphia Station.....	Arkadelphia.....	W. M. Anthony.....	Bismark, Ark.
Arkadelphia Circuit.....	Bismarck.....	Rayford L. Diffie.....	Benton, Ark.
	Christian Home.....	Mrs. Leonard Belcher.....	Rt. 1, Arkadelphia, Ark.
	Mt. Pisgah.....	Louis Williams.....	Rt. 3, Arkadelphia, Ark.
	Mt. Zion.....	Tom Tull.....	Rt. 3, Okolona, Ark.
	Hollywood.....	Mrs. Chas. Moore.....	7th St. Arkadelphia, Ark.
	New Hope.....	Geo. Reeves.....	Rt. 3, Okolona, Ark.
	Smyrna.....	H. W. Anderson.....	Benton, Ark.
Benton.....	Benton.....	H. H. Goodwin.....	Rt. 2, Benton, Ark.
Benton Circuit.....	Congo.....	B. W. Higginbotham.....	Rt. 1, Thornburg, Ark.
	Martindale.....	Van Gilbert.....	Rt. 2, Benton, Ark.
	Oak Hill.....	Charles Dyer.....	Paron, Ark.
	Paron.....	Mrs. Clarence Ray.....	Rt. 1, Alexander, Ark.
	Pleasant Hill.....	Mrs. John Adams.....	Paron, Ark.
	Smyrna.....	R. J. Nutt.....	Carthage, Ark.
Carthage-Tulip.....	Mt. Zion.....	Mrs. John Adams.....	Paron, Ark.
	Carthage.....	C. D. Matthews.....	Carthage, Ark.
	Tulip.....	Mrs. Robert Black.....	Willow, Ark.
	Willow.....	James Hughes.....	Rt. 2, Hot Springs, Ark.
Couchwood Circuit.....	Morning Star.....	Ira Ware.....	Rt. 1, Hot Springs, Ark.
	Mt. Carmel.....	A. J. Sorrells.....	Rural Rt. Malvern, Ark.
	Magnet Cove.....	L. L. Rogers, Bonnerdale Rt.,	Hot Springs, Ark.
	Piney Grove.....	Miles Trawick.....	Pearcy, Ark.
	Friendship.....		
	Pearcy.....		
Dalark Circuit.....	Bethlehem.....	P. D. Green.....	Rt. 1, Arkadelphia, Ark.
	Dalark.....	R. M. Atchley.....	Dalark, Ark.
	Manchester.....	Harry Fite.....	Rt. 1, Arkadelphia, Ark.
	Rock Springs.....	J. W. Bradshaw.....	Manning, Ark.
	Manning.....	Mrs. A. M. Stewart.....	Manning, Ark.
Friendship Circuit.....	Caddo Valley.....	John Francis.....	Rural Rt. Arkadelphia, Ark.
	Friendship.....	Millard Fisher.....	Friendship, Ark.
	Midway.....	J. F. Crow.....	Rural Rt., Donaldson, Ark.
	Social Hill.....	R. L. Richardson.....	Rt. 4, Malvern, Ark.
	L'Frais.....	Clarence Ledbetter.....	Rt. 1, Rolla, Ark.
Holly Springs Circuit.....	Holly Springs.....	Henry Shaddock.....	Holly Springs, Ark.
	Mt. Carmel.....	George Moore.....	Carthage, Ark.
	Mt. Olivet.....	C. R. Young.....	Holly Springs, Ark.
Hot Spgs. Churches.....	First Church.....		
	Grand Avenue.....		
	Oak Lawn.....	Frank Hansford 410 Clark,	Hot Springs, Ark.
	Pullman Heights.....	H. A. Tucker 216 Pullman,	Hot Springs, Ark.
	Tigert Memorial.....	J. P. Hughes White Sulphur Spgs. Rd.	Hot Spg.
Hot Springs Circuit.....	Bethlehem.....	L. O. Trantham.....	Royal, Ark.
	Gum Springs.....	J. B. Scott.....	C. G. Rt., Hot Springs, Ark.
	Mt. Pine.....	S. C. White.....	Mt. Pine, Ark.
	Mt. Valley.....	J. C. Bledsoe.....	Mt. Valley, Ark.
	New Salem.....	H. R. Lavender.....	C. G. Rt., Hot Springs, Ark.
Keith Memorial.....	Keith Memorial.....	Eugene Richardson.....	North Malvern, Ark.
	Rhodes Chapel.....	Mrs. Pearl Bell.....	Rt. 1, Malvern, Ark.
Leola Circuit.....	Clear Creek.....	Rupert Hendrix.....	Rt. 1, Malvern, Ark.
	Hunter's Chapel.....	L. D. Lee.....	Leola, Ark.
	Leola.....	Lee Rhodes.....	Leola, Ark.
	Rolla.....	Harris Brooks.....	Rolla, Ark.
	Toler's Chapel.....	Andt Orr.....	Leola, Ark.
Malvern.....	Malvern.....	Howard A. Brooks.....	Malvern, Ark.
Pearcy Circuit.....	Pearcy.....	Chas. L. Van Horn.....	Pearcy, Ark.
Princeton Circuit.....	Macedonia.....	C. H. Stone.....	Sparkman, Ark.
	Princeton.....	F. L. Berner.....	Princeton, Ark.
	Providence.....	Miss Mabel Ramsey.....	Fordyce, Ark.
	Waverly.....	Alex Jones.....	Rt. 1, Fordyce, Ark.
	Zion.....	W. W. Kaufmann.....	Rt. 1, Fordyce, Ark.
Sparkman-Sardis.....	Sparkman.....	James Taylor.....	Sparkman, Ark.
	Sardis.....	L. L. Woozencraft.....	R.F.D., Sparkman, Ark.
Traskwood Circuit.....	Ebenezer.....	E. B. Horton.....	Detonti, Ark.
	Hickory Grove.....	Miss Lillie Beckwith.....	Rt. 3, Benton, Ark.
	Lonsdale.....	Harrison Ewing.....	Lonsdale, Ark.
	Point View.....	Frank Elliott.....	Rt. 3, Benton, Ark.
	Traskwood.....	Mrs. Webster Long.....	Traskwood, Ark.

Camden District

Charge	Church	Superintendent	Address
Bearden.....	Bearden.....	Robert Launius.....	Bearden, Ark.
Camden Churches.....	First Church.....	O. E. Westfall.....	Camden, Ark.
	Fairview.....	R. H. Shaddock.....	Rt. 2, Camden, Ark.
	Buena Vista.....	H. B. Hodnett.....	Buena Vista, Ark.
Chidester Circuit.....	Missouri.....	J. C. Stinnett.....	Rt. 1, Chidester, Ark.
	Red Hill.....	Albert Cage.....	Rt. 1, Chidester, Ark.
	Oak Grove.....		
	Lester.....		
Columbia Circuit.....	Whelen Springs.....		
	Silver Springs.....	J. L. Lusby.....	Rt. 3, Stephens, Ark.
	New Era.....		
	New Hope.....		
Ebenezer Circuit.....	Mt. Pisgah.....		
	Wingfield Chapel.....	Miss Lola Mae Thomas.....	Emerson, Ark.
	Bethel.....	Maxie Hughes.....	R.F.D. El Dorado, Ark.
	Ebenezer.....	M. D. Cook.....	R.F.D., Stephens, Ark.
El Dorado Churches.....	Friendship.....		
	Marysville.....	C. E. Smith.....	Rt. 1, El Dorado, Ark.
	First Church.....	A. G. Shannon.....	c/o High School, El Dorado,
	Vantrease.....	R. S. Mann.....	805 E. Elm, El Dorado, Ark.
	Bethel.....	Jim Prothro.....	417 Louise, El Dorado, Ark.
	Wesley.....	R. B. Ripley.....	Rt. 2, El Dorado, Ark.
	Centennial.....	J. L. Bishop.....	El Dorado, Ark.
	Dumas Memorial.....	W. L. Wingfield.....	Rt. 1, El Dorado, Ark.
Emerson Circuit.....	Emerson.....	C. L. Tucker.....	Emerson, Ark.
	Atlanta.....	R. H. McLendon.....	Atlanta, Ark.
	Christie's Chapel.....	Owen Christie.....	Rt. 6, Magnolia, Ark.
	Ware's Chapel.....	L. D. Carter.....	Rt. 2, Haynesville, La.
Fordyce.....	Fordyce.....	J. A. Barton.....	Fordyce, Ark.
Hampton Circuit.....	Hampton.....	D. N. Rogers.....	Hampton, Ark.
	Blainntown.....	Mrs. Maynard Roark.....	Rt. 2, Hampton, Ark.
	Faustina.....	Kenneth Dunn.....	Rt. 1, Hampton, Ark.
	Calion.....	N. R. Brunson.....	Calion, Ark.
	Harrell.....	S. G. Duncan.....	Rt. 1, Tinsman, Ark.
	Huttig.....	M. W. Phillips.....	Huttig, Ark.
Junction City Circuit.....	Felsenthal.....		
	Bolding.....	J. M. Gathright.....	Bolding, Ark.
	Junction City.....	Berry Hinton.....	Junction City, Ark.
	Beech Grove.....	Melvis Murry.....	Rt. 1, Junction City, Ark.
	Blanchard.....	Joe Summers.....	Rt. 2, Junction City, Ark.
	Olive Branch.....	Mrs. Maurice Ford.....	Rt. 2, Junction City, Ark.
	Pleasant Grove.....	W. T. McKennon.....	Wesson, Ark.
Kingsland Circuit.....	Kingsland.....	C. C. Walden.....	Kingsland, Ark.
	Camp Springs.....	Mrs. John Goldman.....	Rt. 1, Kingland, Ark.
	Cross Roads.....	Mr. Ruth Dyke.....	Rt. 1, Kingland, Ark.
	Draughan.....	Mr. Sam Harris.....	Rt. 2, Kingland, Ark.
	Race.....	Burns West.....	Rt. 1, Kingsland, Ark.
Louann Circuit.....	Louann.....	L. D. Perdue.....	Louann, Ark.
	Harmony Grove.....	T. B. Walters.....	Rt. 1, Eagle Mills, Ark.
	Lakeside.....	M. G. Pinkston.....	Rt. 3, Camden, Ark.
	Silver Hill.....	Mrs. O. C. Smith.....	Rt. 1, Mt. Holly, Ark.
	Liberty.....	W. H. Lane.....	Rt. 1, Louann, Ark.
Magnolia Churches.....	First Church.....	M. B. Talley.....	Magnolia, Ark.
	Jackson St.....	S. S. Sanders.....	Magnolia, Ark.
	Lydesdale.....	Forest Wilson.....	Rt. 4, Magnolia, Ark.
	Village.....	W. B. Cheatham.....	Rt. 1, Stephens, Ark.
McNeil Circuit.....	McNeil.....	C. P. Merritt.....	McNeil, Ark.
	Barges Chapel.....	Roy Nipper.....	Rt. 6, Magnolia, Ark.
	Greer's Chapel.....	W. O. Walthal.....	Rt. 2, Magnolis, Ark.
	Logan's Chapel.....		
Norphlet.....	Norphlet.....	J. M. Wilson.....	Norphlet, Ark.
Parker's Chapel.....	Parker's Chapel.....	G. H. Williamson.....	Rt. 1, El Dorado, Ark.
	Fredonia.....	G. C. Emerson.....	Rt. 1, El Dorado, Ark.
	Smackover.....	J. W. Bird.....	Smackover, Ark.
Smackover.....	Stephens.....	G. H. McLerkin.....	Stephens, Ark.
Stephens-Mt. Prospect.....	Mt. Prospect.....	Mrs. Frank Allen.....	Rt. 1, Stephens, Ark.
Strong Circuit.....	Strong.....	Perry Little.....	Strong, Ark.
	Rhodes Chapel.....	Fred Rushing.....	Rt. 5, El Dorado, Ark.
	Union Chapel.....	E. L. Vestal.....	Strong, Ark.
Taylor Circuit.....	Taylor.....	Henry Dodge.....	Taylor, Ark.
	Harmony.....	Herschel Taylor.....	Rt. 3, Magnolia, Ark.
	Philadelphia.....	Madison Camp.....	Rt. 3, Magnolia, Ark.

LITTLE ROCK CONFERENCE

Charge	Church	Superintendent	Address
	Pine Grove		
	Welcome		
	New Hope	Everett Whaley	Rt. 1, McKamie, Ark.
	Sharmon	Mrs. Otis Franks	Rt. 1, McKamie, Ark.
Thornton Circuit	Thornton	Harry Littrell	Thornton, Ark.
	Chambersville	J. W. Gresham	Rt. 1, Thornton, Ark.
	Stoney Point	B. B. Hodnett	Rt. 1, Fordyce, Ark.
	Temperance Hill	Mrs. Knox Taylor	Rt. 1, Bearden, Ark.
Union Circuit	Ebenezer	M. E. Lochner	Rt. 3, El Dorado, Ark.
	Hi-Bank		
	Quinn	J. P. Taylor	El Dorado, Ark.
	Lisbon		
Waldo	Waldo	Allan Fincher	Waldo, Ark.
	Kilgore's Lodge	Charlie Dixon	R.F.D., Magnolia, Ark.

Little Rock District

Austin Circuit	Mt. Tabor	A. B. Cross	Cabot, Ark.
	Concord	R. I. DePriest	Rt. 4, Lonoke, Ark.
	Mt. Zion	Alfred Glover	Rt. 1, Lonoke, Ark.
	South Bend	W. S. Sheets	Rt. 1, Jacksonville, Ark.
	Smyrna	W. J. Thompson	Rt. 1, Lonoke, Ark.
	Old Austin	Mrs. Bruce Coffey	Rt. 1, Austin, Ark.
Bauxite-Sardis	Bauxite	Mrs. H. M. Rogers	Bauxite, Ark.
	Sardis	Herman Miller	Rt. 1, Alexander, Ark.
Bryant Circuit	Bryant	Mrs. Lee Carmichael	Rt. 2, Alexander, Ark.
	Mt. Carmel	Roy Ulmer	Rt. 1, Benton, Ark.
	New Hope	Mrs. J. H. Hope	Rt. 2, Benton, Ark.
	Salem	Frank Kane	Rt. 1, Benton, Ark.
Carlisle Station	Carlisle	J. L. Woosley	Carlisle, Ark.
Carlisle Circuit	Walter's Chapel	D. V. Booe	Rt. 3, Carlisle, Ark.
	Roger's Chapel	A. W. Guess	Rt. 3, Carlisle, Ark.
	Zion	Charles Snyder	Carlisle, Ark.
	Shiloh	I. N. Skipper	Rt. 3, England, Ark.
	Hamilton	L. J. Tolbert	Rt. 1, Carlisle, Ark.
Des Arc-New Bethel	Des Arc	J. E. Berry	Des Arc, Ark.
Abbingdon	New Bethel	Duke Morton	Rt. 1, Des Arc, Ark.
	Abbingdon	Mrs. W. S. Tubbs	Des Arc, Ark.
DeValls Bluff	DeValls Bluff	Mode Kirk	DeValls Bluff, Ark.
St. Mark's	St. Mark's	W. D. Beal	Fourche Dam Pike, L. R., Ark.
Douglasville-Geyer Spgs.	Douglasville	Perry W. Mason	Rt. 3, Little Rock, Ark.
	Geyer Springs	S. E. Whitwell	Rt. 3, Little Rock, Ark.
England	England	W. O. Williams	England, Ark.
Hazen	Hazen	H. B. Wheatley	Hazen, Ark.
Hickory Plains	Bethlehem	C. A. Fawcett	Rt. 1, Austin, Ark.
	Cross Roads	J. A. Sadler	Wattensaw, Ark.
	Hebron	Mrs. Mellard White	Wattensaw, Ark.
	Hickory Plains	H. B. Carlisle	Hickory Plains, Ark.
	Johnson's Chapel	C. N. Patterson	Des Arc, Ark.
	Providence	Emmet Richey	Lonoke, Ark.
Keo-Tomberlin-Humnoke	Keo	T. R. Walker	Keo, Ark.
	Tomberlin	Mrs. Frances Walls	England, Ark.
	Humnoke	C. N. Walker	R.F.D., Humnoke, Ark.
Little Rock Churches	Asbury	Roland Shelton	1509 Fair Park Blvd., L. R.
	Capitol View	H. R. Coffman	22 West 2nd, Little Rock
	First Church	Geo. H. Burden	4422 I St., Little Rock
	Forest Park	E. R. Morehart	Rt. 5, Little Rock
	Henderson	J. H. Martin	2008 S. Valentine, Little Rock
	Highland	Luther Farmer	215 Rice, Little Rock
	Hunter	Earl Oliver	1419 Welch, Little Rock
	Pulaski Heights	G. A. Wilkins	1014 N. Spruce, Little Rock
	Scott Street	W. R. Roebuck	123 E. 25th Little Rock
	Twenty-Eighth St.	W. C. Reed	2903 High, Little Rock
	Winfield	Russell Henderson	4312 Woodlawn, Little Rock
Lonoke	Lonoke	George Bailey	Lonoke, Ark.
Mabelvale	Mabelvale	Burnett Meyers	Mabelvale, Ark.
Primrose	Primrose	James Russenberger	Rt. 4, Little Rock

Monticello District

Arkansas City	Arkansas City	M. C. Ellis	Arkansas City, Ark.
	Halley		
	Midway		

Charge	Church	Superintendent	Address
Crossett.....	Crossett.....	W. A. Phillips.....	Crossett, Ark.
Dermott.....	Dermott.....	E. E. Thompson.....	Dermott, Ark.
Drew Circuit.....	Green Hill.....	C. E. Dunlap.....	Rt. 1, Wilmar, Ark.
	Lacey.....	J. L. Spencer.....	Ladelle, Ark.
	Magnolia.....		
	Prairie Chapel.....	A. C. White.....	Rt. 1, Fountain Hill, Ark.
	Valley.....	Mrs. Nat Grubbs.....	Rt. 1, Wilmar, Ark.
Dumas.....	Dumas.....	W. Killingsworth.....	Dumas, Ark.
Eudora.....	Eudora.....	Sheldon Fields.....	Eudora, Ark.
Fountain Hill Circuit.....	Extra.....	J. A. Farmer.....	Rt. 3, Hamburg, Ark.
	Fountain Hill.....	J. D. Moore.....	Fountain Hill, Ark.
	Hickory Grove.....	O. B. Garner.....	Rawls, Ark.
	Pine Hill.....		
	Waller's Chapel.....	Robert Rickman.....	Rt. 1, Crossett, Ark.
	Zion.....	Clyde Lowery.....	Rt. 1, Hamburg, Ark.
Hamburg.....	Hamburg.....	W. M. Jones.....	Hamburg, Ark.
Hermitage Circuit.....	Eagle Lake.....	J. N. Hargis.....	Eagle Lake, Ark.
	Hermitage.....	Senator Lee Reaves.....	Hermitage, Ark.
	Ingalls.....	Charlie Hickman.....	Ingalls, Ark.
	Jersey.....	J. P. Johnson.....	Jersey, Ark.
	Moro Bay.....	Ellis Pirtle.....	Moro Bay, Ark.
	Palestine.....	T. F. Craig.....	Johnsville, Ark.
	Sardis.....		
	Sumpter.....	M. C. Mann.....	R.F.D., Hermitage, Ark.
	Vick.....		
Lake Village.....	Lake Village.....	H. R. Sessions.....	Lake Village, Ark.
McGehee.....	McGehee.....	L. L. Warick.....	McGehee, Ark.
Monticello.....	Monticello.....	James A. Ross.....	Monticello, Ark.
Montrose-Snyder.....	Montrose.....	E. J. Austin.....	Montrose, Ark.
	Snyder.....	J. M. Tharp.....	Snyder, Ark.
New Edinburg Circuit.....	Banks.....	Leith Johnson.....	Banks, Ark.
	Good Hope.....	Mrs. Hugh Reaves.....	R.F.D., Warren, Ark.
	Hebron.....		
	New Edinburg.....	B. W. Hamaker.....	New Edinburg, Ark.
	Wagnon.....	Mrs. Bessie Gardner.....	R.F.D., Banks, Ark.
	Wheeler Springs.....	Mrs. Jodie Wardloe.....	Rt. 1, Warren, Ark.
Portland-Parkdale.....	Parkdale.....	G. N. Porter.....	Parkdale, Ark.
	Portland.....	J. A. Monk.....	Portland, Ark.
Tillar-Winchester.....	Newton Chapel.....	J. P. Herrington, Jr.....	Rt. 1, Tillar, Ark.
	Selma.....	Vance Whittaker.....	Selma, Ark.
	Tillar.....	T. A. Prewitt.....	Tillar, Ark.
	Winchester.....	J. T. Peacock.....	Winchester, Ark.
Warren.....	Warren.....	Fred M. Holt.....	Warren, Ark.
Watson-Kelso.....	Kelso.....	Jesse M. McGehee.....	Rohwer, Ark.
	Watson.....	Mrs. J. C. Stroud.....	Watson, Ark.
Wilmar Circuit.....	Andrew's Chapel.....	Verlon Avery.....	Rt. 2, Monticello, Ark.
	Mt. Pleasant.....		
	Mt. Tabor.....	A. E. Wills.....	Rt. 1, Monticello, Ark.
	Rock Springs.....	J. C. Nichols.....	Rt. 2, Wilmar, Ark.
	Wilmar.....	W. S. Anderson.....	Wilmar, Ark.
Wilmot-Miller's Chapel.....	Wilmot.....	A. B. Cone, Jr.....	Wilmot, Ark.
	Miller's Chapel.....	Odus Lawrence.....	R.F.D., Wilmot, Ark.

Pine Bluff District

Almyra.....	Almyra.....	J. E. Spiker.....	Almyra, Ark.
Alzheimer-Wabbaseka.....	Alzheimer.....	O. C. Landers.....	Alzheimer, Ark.
	Wabbaseka.....	Jesse Boggy.....	Wabbaseka, Ark.
Bayou Meto Circuit.....	Bayou Meto.....	C. M. Hillman.....	Rt. 1, Almyra, Ark.
	Brewer.....	Robert Inman.....	Star Rt., Stuttgart, Ark.
	Stillwell.....	John S. Berryman.....	Star Rt., Stuttgart, Ark.
DeWitt.....	DeWitt.....	M. F. Montgomery.....	DeWitt, Ark.
Gillett.....	Gillett.....	Mrs. Ralph Place.....	Gillett, Ark.
Glendale-White Hall.....	Glendale.....	Mrs. Winburn Hoover.....	Glendale Rt. Star City
	White Hall.....	Mrs. Isla White.....	Rt. 4, Pine Bluff, Ark.
Good Faith-Faith.....	Good Faith.....	Harry Lindsay.....	Rt. 1, Pine Bluff, Ark.
	Faith.....	S. H. Wilson.....	Rt. 1, Pine Bluff, Ark.
Grady-Gould.....	Grady.....	O. N. Catlin.....	Grady, Ark.
	Gould.....	W. C. Shepherd.....	Gould, Ark.
Humphrey-Sunshine.....	Humphrey.....	P. H. Matthews.....	Humphrey, Ark.
	Sunshine.....	Mrs. K. B. Synco.....	Humphrey, Ark.
Little Prairie Circuit.....	Campshed.....	Sibley Jones.....	Tichnor, Ark.
	Bonner Chapel.....	Mrs. Nellie Olsen.....	Tichnor, Ark.
Carr Memorial.....	Carr Memorial.....	Fred Moore.....	1216 E. 8th, Pine Bluff, Ark.

Charge	Church	Superintendent	Address
First Church	First Church	Roy G. Custer	1207 W. 6th, Pine Bluff, Ark.
Hawley Memorial	Hawley Memorial	R. C. Patton	1832 Cedar, Pine Bluff, Ark.
Lakeside	Lakeside		
Pine Bluff Circuit	Bethel	Ezekiel Tabor	Rt. 1, Sheridan, Ark.
	Redfield	Lee Oates	Redfield, Ark.
	Mt. Carmel	Leonard Horne	R. F. D., Rison, Ark.
	Sulphur Springs	Laclede Ferguson	Rt. 1, Pine Bluff, Ark.
Prairie Union-DeLuce	Prairie Union	Earl Fox	R. F. D., DeWitt, Ark.
	DeLuce	Claude Childers	R. F. D. DeWitt, Ark.
Rison	Rison	H. O. Splawn	Rison, Ark.
	Scott Chapel	Walter Flinn	Rison, Ark.
Roe Circuit	Roe	J. H. Catlett	Roe, Ark.
	Ulm	V. W. Ives	Ulm, Ark.
	Hunter's Chapel	T. A. Waddell	Casco, Ark.
	Shiloh	Mrs. Cecil Hayes	Rt. 1, Almyra, Ark.
	Bethel	Mrs. Joe McMillen	Stuttgart, Ark.
	Hickory Grove	Bob Neal	Roe, Ark.
Rowell Ct.	Center	Powell Stuckey	Center, Ark.
	Mt. Olivet	Olan Wooley	Rt. 1, Rison, Ark.
	Prosperity	C. C. Maddox	Pansy, Ark.
	Union	Mrs. Frank Johnston	Rye, Ark.
	Wesley's Chapel	Mrs. Eugene Norton	Rt. 1, Rison, Ark.
Sheridan-New Hope	Sheridan	C. A. Mitchell	Sheridan, Ark.
	New Hope	Gene Plunkett	Rt. 4, Sheridan, Ark.
Sheridan Circuit	Center	Mrs. M. E. White	Rt. 3, Sheridan, Ark.
	Moore's Chapel	Guy Gregory	Rt. 2, Sheridan, Ark.
	Poyen	A. D. Dowell	Poyen, Ark.
	Wofford Chapel	Truman Clements	Sheridan, Ark.
	Oak Grove	Randall Carr	Rt. 3, Sheridan, Ark.
Sherrill-Tucker	Sherrill	Miss Maud Jackson	Sherrill, Ark.
	Tucker	Miss Kate Watson	Tucker, Ark.
	Wright	John W. Hart	Wright, Ark.
Star City	Cornerville	B. S. Hundley	Star City, Ark.
	Criger	Oren Stephens	Cornerville, Ark.
	Mt. Home	Gus Boyd	R. F. D., Star City, Ark.
St. Charles Circuit	St. Charles	W. N. Daniels	St. Charles, Ark.
	Pleasant Grove	B. A. Stocks	Van, Ark.
	Oak Flat	W. H. Green	Ethel, Ark.
Stuttgart	First Church	H. H. Haley	Stuttgart, Ark.
	Grand Avenue	Paul Wessels	Stuttgart, Ark.
Swan Lake	Swan Lake	Frank Wahl	Rt. 1, Altheimer, Ark.

Prescott District

Amity Circuit	Amity	C. W. Johns	Amity, Ark.
	Point Cedar	W. A. Small	Point Cedar, Ark.
	Sweet Home	Lon Small	R.F.D. Amity, Ark.
	Findley	J. A. Kirksey	Findley, Ark.
	Thompson's Chpl.		
Antoine Circuit	Antoine		
	Boto		
	Pisgah		
	Pike City		
	Japany		
Bingen Circuit	Avery's Chapel	B. M. Graves	R.F.D., McCaskill, Ark.
	Bingen	J. R. Thompson	Bingen, Ark.
	Bigg's Chapel		
	Doyle	Mrs. J. M. Jackson	Rt. 1, Nashville, Ark.
	Sweet Home		
	Pump Springs	Mrs. G. A. Bryant	Rt. 1, Nashville, Ark.
	Friendship		
Blevins Circuit	Blevins	I. H. Beauchamp	Blevins, Ark.
	Macedonia	Elijah Stephens	R.F.D., Blevins, Ark.
	McCaskill	Mrs. Bert Scott	McCaskill, Ark.
	Sweet Home		
Center Point Circuit	Center	H. B. Gardner	Rt. 5, Nashville, Ark.
	Center Point	Miss Irene Graves	Center Point, Ark.
	Longview		
	Wakefield	Mrs. Velvin Wilber	R.F.D., Nashville, Ark.
Emmet Circuit	Antioch	Mrs. Will Mohon	R.F.D., Emmet, Ark.
	Boyd's Chapel	Marvin Boyd	Emmet, Ark.
	DeAnn		
	Bierne	Mrs. R. H. Levins	Bierne, Ark.

	Holly Grove.....	Mrs. H. E. Sutton.....	R.F.D., Hope, Ark.
	Emmet.....	J. B. Youmans.....	Emmet, Ark.
	Hart's Chapel.....		
Forester.....	Forester.....	Roy Wilson.....	Forester, Ark.
Gurdon.....	Gurdon.....	A. M. Yarbrough.....	Gurdon, Ark.
Glenwood Circuit.....	County Line.....	Mrs. Alice McLean.....	
	Glenwood.....	Eris Lively.....	Glenwood, Ark.
	Grenade.....		
	Oden.....		
Hope.....	Hope.....	Albert Graves.....	Hope, Ark.
Mineral Springs Circuit.....	Bethany.....		
	Ozan.....	Billy Fred Robins.....	Ozan, Ark.
	Shiloh.....	Albert Corbell.....	Rt. 1, Mineral Springs, Ark.
	Sardis.....	Mrs. Jeff Tolett.....	R.F.D., Ozan, Ark.
	Schaal.....	Tom Williams.....	Schaal, Ark.
	St. Paul.....	Sloman Goodlett.....	Ozan, Ark.
	Mineral Springs.....	W. H. Grimes.....	Mineral Springs, Ark.
Murfreesboro-Delight.....	Murfreesboro.....	Foe Cagle.....	Murfreesboro, Ark.
	Delight.....	D. C. Humphrey.....	Delight, Ark.
Mt. Ida Circuit.....	Norman.....	H. A. Jeter.....	Norman, Ark.
	Caddo Gap.....	Mrs. A. C. Weeks.....	Caddo Gap, Ark.
	Mt. Ida.....	Clyde Standridge.....	Mt. Ida, Ark.
Okolona Circuit.....	Center Grove.....	Bruce Clark.....	R.F.D., Okolona, Ark.
	Okolona.....		
	Trinity.....	Marvin Sloan.....	R.F.D., Arkadelphia, Ark.
Prescott Circuit.....	Fairview.....	W. H. Barnes.....	Rt. 4, Prescott, Ark.
	New Salem.....	L. L. Jordan.....	Rt. 6, Prescott, Ark.
	Old Harmony.....		
	Midway.....	W. S. Roe.....	Rt. 5, Prescott, Ark.
	Pleasant Ridge.....	C. M. Loudermilk.....	Rt. 1, Prescott, Ark.
	Moscow.....	E. S. Gladden.....	Rt. 6, Prescott, Ark.
Spring Hill Circuit.....	Bethlehem.....	H. C. Bolton.....	R.F.D., Patmos, Ark.
	Hinton.....	Tom Rogers.....	R.F.D., Patmos, Ark.
	Battlefield.....	Mrs. Erma Smith.....	Rt. 1, Hope, Ark.
	Oak Grove.....	J. F. Cumby.....	R.F.D., Hope, Ark.
	Sardis.....	Cleve Mayton.....	R.F.D., Patmos, Ark.
	Spring Hill.....	A. A. Hamilton.....	Rt. 1, Hope, Ark.
	Fairview.....	Herbert Greenhaw.....	Rt. 1, Hope, Ark.
	Shiloh.....		
Washington-Columbus Ct.....	Blackland.....	R. R. Coley.....	R.F.D., Mineral Springs, Ark.
	Columbus.....	R. C. Stuart.....	Columbus, Ark.
	Liberty.....	Mrs. Edna Bristo.....	R.F.D., Fulton, Ark.
	Fulton.....	J. I. Liblong.....	Fulton, Ark.
	Watercreek.....		
	Okay.....		
Waterloo Circuit.....	Carolina.....	W. A. Tomlin.....	R.F.D., Rosston, Ark.
	Holly Springs.....		
	Rosston.....		
	Navark.....		
	Willisville.....		
	Waterloo.....	Homer Sarrett.....	Waterloo, Ark.

Texarkana District

Ashdown.....	Ashdown.....	Odean Phillips.....	Ashdown, Ark.
Buckner Circuit.....			
Cherry Hill Circuit.....	Cherry Hill.....	M. F. Philpot.....	Cherry Hill, Ark.
	Dallas.....	O. B. Heath, Jr.....	R. F. D., Mena, Ark.
	Highland.....	Millard Deramus.....	Cherry Hill, Ark.
	Ransom.....	James Rakes.....	R. F. D., Mena, Ark.
	Rocky.....	J. M. Strawn.....	R. F. D., Mena, Ark.
DeQueen.....	DeQueen.....	K. E. Doss.....	DeQueen, Ark.
Dierks-Umpire.....	Dierks.....	E. A. Hampson.....	Dierks, Ark.
	Green's Chapel.....	J. J. Watson.....	R. F. D., Dierks, Ark.
Doddridge Circuit.....	Doddridge.....	M. W. Tidwell.....	Doddridge, Ark.
	Olive Branch.....	Estel Adcock.....	Rt. 1, Doddridge, Ark.
	Mann's Chapel.....		
Foreman.....	Foreman.....	Fred Gantt.....	Foreman, Ark.
Foreman Circuit.....	Arkinda.....	Mrs. Catherine Kirkland.....	Arkinda, Ark.
	Cerrogordo.....	Rev. Jim Cain.....	Cerrogordo, Ark.-Okla.
	Climax.....	Taylor Rose.....	Rt. 1, Arkinda, Ark.
	Millar.....	W. A. Daniels.....	Rt. 3, Foreman, Ark.
Fouke Circuit.....	Fouke.....	L. L. Keahey.....	Fouke, Ark.
	Boyd.....	W. B. Bryant.....	Rt. 2, Fouke, Ark.
	Holly Springs.....	Mrs. W. A. Kemp.....	Rt. 2, Fouke, Ark.

LITTLE ROCK CONFERENCE

Charge	Church	Superintendent	Address
Hatfield Circuit	Silverena	W. B. Branch	Rt. 2, Fouke, Ark.
	Cove	K. H. Skinner	Cove, Ark.
	Hatfield	L. A. Cummings	Hatfield, Ark.
	Old Cove	Jim Rose	Rt. 1, Hatfield, Ark.
	Piney Grove	George Sims	Rt. 2, Cove, Ark.
	Potter	R. A. Rush	Potter, Ark.
Horatio Circuit	Vandervoort	Henry Clements	Vandervoort, Ark.
	Wickes	Cue Semple	Wickes, Ark.
	Horatio	Miss Othelma Shull	Horatio, Ark.
	Gillham	M. D. Johnson	Gillham, Ark.
	Walnut Springs	J. T. Stephens	Rt. 1, Horatio, Ark.
	Williamson	Miss Louise Young	Rt. 1, Horatio, Ark.
Langley-New Hope	Langley	J. L. Jones	Langley, Ark.
	New Hope	Mrs. Ray Barnes	Rt. 1, Gillham, Ark.
Lewisville-Bradley	Bradley	Jack Meek	Bradley, Ark.
	Lewisville		
	Walnut Hill	Mrs. J. W. McCalman	Bradley, Ark.
Lockesburg Circuit	Lockesburg	S. P. Norwood	Lockesburg, Ark.
	Belleville	J. W. Latimer	Rt. 2, Lockesburg, Ark.
	Kingree's Chapel		
	Mt. Ida		
Mena	Rock Hill	Harold Johnson	Rt. 1, Lockesburg, Ark.
	Gravelly		
	Mena	J. F. Averitt	Mena, Ark.
Richmond Circuit	Richmond	W. W. Gardner	Rt. 3, Ashdown, Ark.
	Ben Lomond	A. W. Hubbard	Ben Lomond, Ark.
	Hickes	Foster Williams	Rt. 3, Ashdown, Ark.
	Ogden	Mrs. Macie Duncan	Ogden, Ark.
	Wades	Claude Cobb	Arden, Ark.
	Wilton	J. L. Messamore	Wilton, Ark.
Stamps	Stamps	N. E. Graham	Stamps, Ark.
	Sardis	G. F. McClellan	R. F. D., Stamps, Ark.
	Shiloh	Mrs. D. C. Plumbly	Rt. 2, Rosston, Ark.
Texarkana Churches	College Hill	Earl C. Black	515 Ferguson, Texarkana, Ark.
	Fairview	C. I. Parsons	2219 Hazel, Texarkana, Ark.
	First Church	William G. Fuller	2124 Glendale, Texarkana
Texarkana Circuit	Few	I. D. Jones	Rt. 1, Texarkana, Ark.
	Harmony	W. G. Wardlaw	Rt. 1, Texarkana, Ark.
	Pleasant Hill	O. E. Sewell	Rt. 1, Texarkana, Ark.
	Rondo	C. L. Trentham	Rt. 7, Texarkana, Ark.
	Winthrop	Mrs. Addie Lambert	Winthrop, Ark.
Winthrop Circuit	Alkene		
	Oak Hill		Rt. 1, Ashdown, Ark.

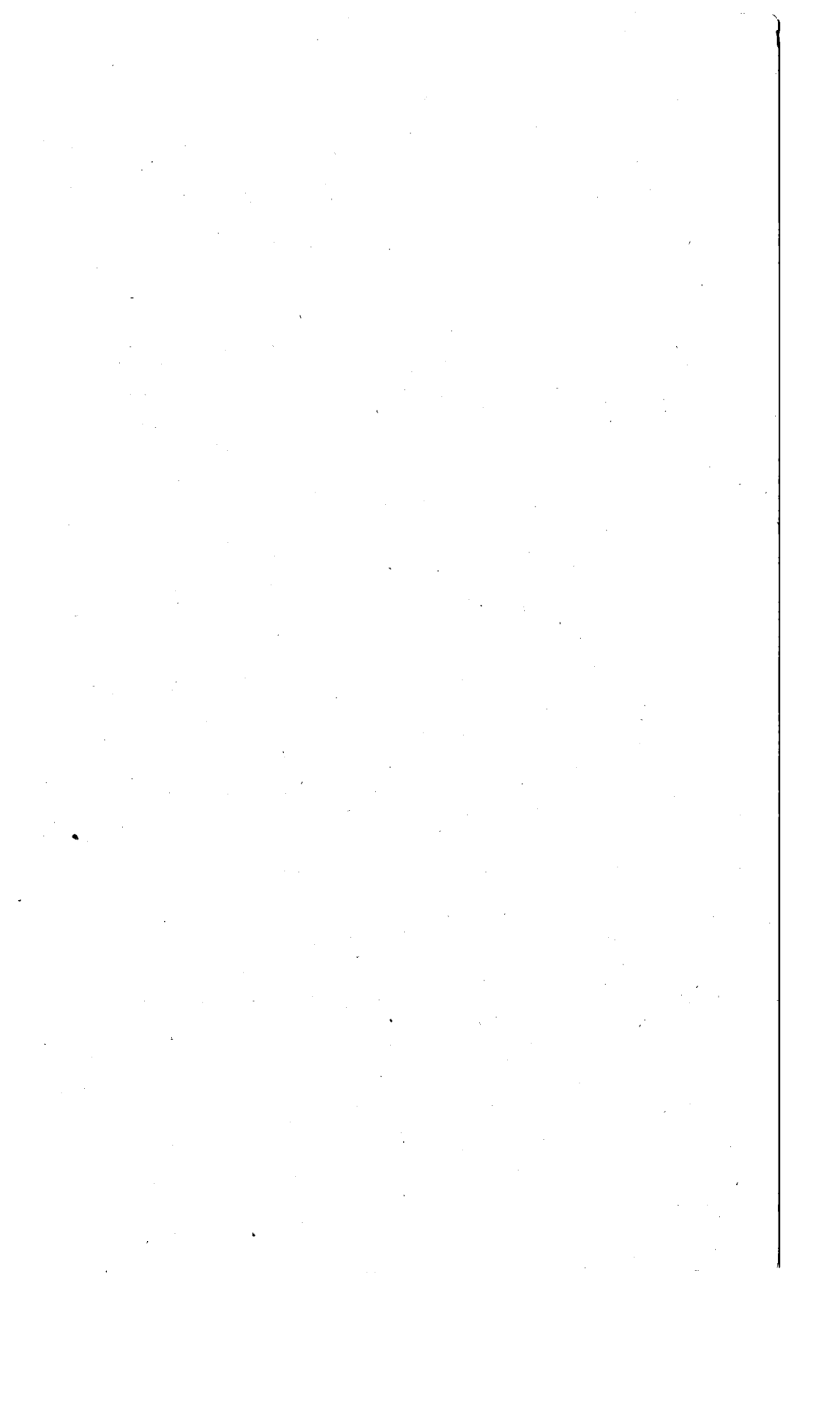

INDEX

Accepted Supplies	134
Appointments	18
Appointments, Special	22
Business of Annual Conference.....	15
Boards and Committees—	
Annual	4
Arkansas Methodist Commission.....	4
District	5
General	6
Hospitals and Homes.....	3
Institutional	6
Jurisdictional	6
Missions and Church Extension.....	3
Quadrennial	3
Trustees	6
Certificate of Ordination.....	112
Church School Superintendents.....	142
Deceased Laymen	120
Deceased Ministers	121
Directory	131
Financial Reports—	
Conference Treasurer	96
Treasurer Board of Conference Claimants.....	99
Treasurer Board of Education.....	100
Treasurer Commission on Evangelism.....	102
Treasurer Board of Lay Activities.....	102
Treasurer Hospitals and Homes.....	103
Treasurer Board of Missions and Church Extension.....	104
Treasurer, Orphanage	105
Treasurer, Arkansas Methodist.....	106
Treasurer Ministerial Sustentation Fund.....	96, 108
Lay Delegates	135
Local Preachers	136
Memoirs	115
Ministerial Sustentation, Plan for.....	47
Ministers' Service Record.....	138
Minutes	7
Officers	2

Proceedings	7
Reports of Boards and Committees—	
American Bible Society	23
Arkansas Methodist Commission	38
Conference Claimants	23
Conference Missionary	47
District Conference Journals	27
District Boundaries	47
Education	27
Evangelism, Commission on	33
Goals and Objectives	34
Hospitals and Homes	36
Lay Activities	37
Missions and Church Extension	39
Ministerial Training	46
Ministerial Sustentation	47
Orphanage	41
Temperance	41
Town and Country Commission	42
Trustees	43
Woman's Society of Christian Service	43
World Service and Finance	44
Resolutions	112
Retired Ministers	137
Sessions of the Conference	128
Standing Rules	130
Statistical Report	49
Transfers	22
Treasurers	2
Undergraduates	134

Conway Ptg. Co., Conway, Ark.